MONDAY

THE SNYDER DAILY NEWS

VOL. 19, NO. 59 SNYDER, TEXAS (79549) MONDAY, JULY 8, 1968 TEN PAGES—PRICE 5c

Ali Asks Review

WASHINGTON (AP) — Former world heavyweight boxing champion Cassius Clay has asked the U.S. Supreme Court to look at his conviction for refusing to be drafted in a historical context and overturn it.

Clay's attorneys argued in a 75-page brief filed over the weekend that "the systematic exclusion of Negroes" from his local and appellate draft draft boards invalidates the draft order and requires reversal of the conviction.

"This cause should be viewed in the context of our history - a history of racial segregation in the armed forces," the attorney said. "The lily white Selective Service System is but an unconstitutional and statutorily prohibited remnant of our racially discriminatory past."

Clay, who prefers his Black Muslim name Muhammad Ali, was convicted June 20, 1967, in a Houston federal court which imposed a five-year jail sentence and $10,000. The conviction was upheld by the Circuit Court of Appeals in New Orleans.

Clay seeks a ministerial draft exemption or conscientious objector status on the basis of religious belief. He is free on $5,000 bond.

★ ★ ★

Today In History

By THE ASSOCIATED PRESS

Today is Monday, July 8, the 190th day of 1968. There are 176 days left in the year.

Today's highlight in history: On this date in 1853, an American expedition headed by Commodore Matthew Perry arrived in Yokohama Harbor to try to establish U.S. relations with Japan.

On this date: In 1822, the English poet, Percy Shelley, drowned when his boat capsized in the Gulf of Spezzia in Italy.

In 1835, the Liberty Bell at Independence Hall in Philadelphia cracked as it was being rung during the funeral of Chief Justice John Marshall.

In 1919, President Woodrow Wilson received a tumultuous welcome in New York as he returned from the Versailles Peace Conference in France.

In 1940, the government of Norway moved to London after 62 days of fierce fighting against Nazi invaders.

In 1944, U.S. forces captured the Island of Saipan from the Japanese in the Pacific War.

In 1950, Gen. Douglas MacArthur was appointed United Nations commander in the Korean War.

Ten years ago — President Dwight D. Eisenhower arrived in Ottawa on a four-day Canadian visit.

Five years ago — Foreign Minister Paul-Henri Spaak of Belgium conferred with Soviet Premier Nikita Khrushchev in Moscow.

One year ago — New air and ground fighting broke out between Egypt and Israel along the Suez canal.

★ ★ ★

THE WEATHER

SNYDER TEMPERATURES: High Saturday, 86 degrees; low, 61 degrees; reading at 7 a.m. Sunday, 63 degrees. High Sunday, 89 degrees; low, 63 degrees; reading at 7 a.m. today, 71 degrees.

Northwest Texas: Partly cloudy to clear through Tuesday. A little warmer in most sections Tuesday. Low 63 to 70. High Tuesday 88 to 96.

North Central Texas: Mostly cloudy tonight. Showers and scattered thunderstorms, ending from northwest tonight. Partly cloudy and warmer. Tuesday. Low 68 to 75. High Tuesday 88 to 96.

Southwest Texas: Partly cloudy and warm tonight and Tuesday with late, isolated thundershowers. Low 62 to 72 in north and 68 to 76 in south. High Tuesday 88 to 96.

Northeast Texas: Cloudy through Tuesday. Showers and scattered thunderstorms tonight, and in south Tuesday. A little warmer Tuesday. Low 70 to 74. High Tuesday 84 to 92.

South Central Texas: Partly cloudy and warm tonight and Tuesday with late, widely scattered showers or thundershowers. Low 70 to 78. High Tuesday 86 to 96.

Southeast Texas: Partly cloudy and warm tonight and Tuesday with late, widely scattered showers or thundershowers. Low 70 to 78. High Tuesday 88 to 94.

West of the Pecos: Partly cloudy tonight and Tuesday with late, isolated thundershowers. Low 58 to 70. High Tuesday 86 to 102.

SNYDER
The City
With A
SPARKLE

HANES WITH THE PRESS — Arthur J. Hanes of Birmingham, Ala., the American lawyer for James Earl Ray, smokes cigarette while holding press conference in a London hotel. Hanes, who visited Ray for the first time in a British prison, said Ray will make a court fight against charges of slaying Dr. Martin Luther King Jr. (AP Wirephoto)

CENTRAL AMERICA SUMMIT TALKS

President Winds Up Tour

By FRANK CORMIER
Associated Press Writer

WITH PRESIDENT JOHNSON IN CENTRAL AMERICA (AP) — Reddened by the tropical sun and perhaps a bit weary, President Johnson embarked today on a quick Central American tour and declared he seeks "a road of hope for this hemisphere."

Johnson, after visiting El Salvador since Saturday for summit talks with five Central American presidents, flew off for brief stops in Nicaragua, Costa Rica, Honduras and Guatemala. He gave the president of the four countries a lift home.

The last stop—tonight—was to be the LBJ Ranch, which the President left Saturday for his journey south.

Johnson at the departure ceremonies in San Salvador spoke of "the new strength and promise that we have here added to our partnership." But he cautioned: "The road that brought us here has no rainbow at its end—not yet."

The U.S. president said the nations of Central America, with the help of the United States, "have celebrated what there is to celebrate" during the summit and "have determined to master the challenges that remain."

He said there was much to celebrate and many challenges to be met. He added that the meeting had "been fruitful because it has been responsible."

From San Salvador, the presidential jet flew southeast over the 230 land miles to Managua, capital of Nicaragua.

Women were told to wear hats to the airport as a matter of protocol. In hot muggy Managua, informal dress usually is the rule.

In Managua, Johnson bade farewell to President Anastasio Somoza Jr., after telling the crowd he had noted with pride that the capital's main street is named for President Franklin D. Roosevelt.

Never before has any U.S. president visited all five Central American republics, and Johnson's reception in El Salvador seemed to indicate his effort was appreciated.

Despite some fresh eggs, paint bombs and raw potatoes thrown at him by student demonstrators against the Vietnam war shortly after his arrival Saturday, the crowds were big and friendly.

As he drove through San Salvador and the surrounding countryside Sunday, he climbed onto the running board of his long black bubbletop limousine at least five times to greet close-packed street crowds, shake hands and deliver brief and impromptu "Muchas gracias" speeches over the car's built-in loudspeakers.

This was the veteran campaigner back at work. He even seemed to have a running mate —El Salvador's President Fidel Sanchez Hernandez, who toured city and countryside, schools and scenic waterfalls with the visiting Yanqui.

Johnson, his wife, Lady Bird, and his younger daughter Luci Nugent, visited two schools. At one Luci played "Old Man River" by ear on a piano her father presented to the institution. They they joined the five Central American presidents for a barbecue at a national park outside San Salvador, a place of cool grottoes and spectacular waterfalls.

Five Die In El Paso Flood

EL PASO (AP) — Torrential weekend downpours of up to 6.25 inches—almost as much as the average annual rainfall—claimed at least five lives and caused widespread flooding in El Paso and its sister city of Juarez just across the Rio Grande in Mexico.

An estimated 40 homes were swept away by floodwaters in Juarez and 125 persons were evacuated. The rainstorms, termed the worst since 1913, caused an estimated $4 million in damage at Juarez.

Flood waters temporarily halted the international street car line which runs between El Paso and Juarez. Several cars were stranded on El Paso streets and the car barns were under water.

El Paso City Engineer Charles Davis said it will be several days before an assessment can be made of flood damages in the city.

Rafael Reyes, 41, of Canutillo died when his car skidded on a wet El Paso street and overturned. Four others died in Juarez during the downpours—one youth was killed by a bolt of lightning and three other persons drowned.

Asst. Police Chief Ted Vogel said 45 persons were evacuated from their homes in El Paso by police Saturday. Trucks from nearby Ft. Bliss evacuated several dozen more.

Dozens of homes were damaged as flood waters three feet deep swept low lying sections of El Paso and rocks and silt rolled down from Mt. Franklin.

Silt piled up two feet deep in some stores and the El Paso Fire Department was kept busy Sunday pumping water from store and home basements.

PRESIDENTIAL CAR SPLATTERED IN SALVADOR — Secret Service agents atop President Johnson's car react as first paint bomb spreads across top of bubbletop limousine in San Salvador procession. Anti-war demonstrators tossed red paint bombs and eggs, one of which hit side window of presidential car. (AP Wirephoto)

One Wounded In Shooting

Another shooting occurred in Snyder about 8:30 p.m. Sunday with Rosalio Razo, 419 Avenue B, being taken to Cogdell Memorial Hospital by private vehicle for treatment of a gunshot wound in the chin.

The shooting followed an altercation on the parking lot at Freddie Ray's Place in southeast Snyder, according to Chief of Police Stephen Clark, who said City Judge Gene Dulaney issued a warrant charging attempted murder against Camilo Jasso, 49, Clairemont Route. He remained at large today, although local law enforcement officers conducted a search for him most of Sunday night.

Meanwhile, Dulaney set bond of $3,000 each for Julio Prieto and Raymundo Medrano, both of whom were charged with attempted murder following a knifing and shooting incident Friday night. Medrano remains in Cogdell Memorial Hospital for treatment of multiple gunshot wounds. Prieto was remanded to county jail in lieu of bond.

Clark said a slug from a pistol, believed to be a .38 caliber, went through Razo's chin and came out through the throat. His condition was described as good.

Clark praised Sheriff's Deputies for their "fine efforts" during the search.

Megginson Service Set

Mrs. Agnes Megginson, 86, of 1911 Avenue S, died early today in Colorado City. Funeral services will be held at Corley Funeral Home in Corsicana at 11 a.m. Tuesday.

Mrs. Megginson was a member of the First Baptist Church of Snyder. Survivors include two daughters, Mrs. Louise Melton, Snyder and Mrs. Lois Lancaster, Santa Fe, N.M.; one son, S. R. Megginson, El Paso; one brother and one sister of Corsicana and several grandchildren.

RECORDINGS MADE BY BAND READY

Members of the 1967-68 Snyder High School Band who ordered recordings made by the band the past year may pick them up Wednesday, it was announced this morning.

The records may be picked up between the hours of 1 p.m. and 3 p.m. in the SHS band room.

HEAVY B52 STRIKES

New Red Offensive Expected

SAIGON (AP) — U.S. Marines killed 201 North Vietnamese soldiers along the eastern end of the demilitarized zone during the last four days in fighting that could presage more big battles along South Vietnam's northern border, military spokesmen reported today.

Sen. Huynh Van Cao told the South Vietnamese Senate in a speech that 30 North Vietnamese regiments—perhaps 45,000 men—have been massed around South Vietnam's two northernmost provinces, Quang Tri and Thua Thien in preparation for a third offensive.

During the past eight days, U.S. Air Force B52 bombers have flown 36 missions just above the southern half of the DMZ along the southern fringes of North Vietnam to ease pressure on American forces along the northern frontier.

The unusually heavy B52 strikes, in which more than 5,000 tons of bombs have been dropped could be preparing for a major allied ground sweep along the DMZ.

With the pressure along the northern border apparently increasing again, the U.S. Command faced the prospect of a two-front war once more. It still expects another major attack on Saigon, which intelligence reports say will come before July 20, the anniversary of the 1954 Geneva agreement which split North and South Vietnam.

The B52s have been hard at work around Saigon, too, attempting to discourage massing of enemy regiments for an attack on the capital. The eight-jet Stratoforts flew eight missions Sunday and Monday 45 to 75 miles north and northwest of Saigon.

The fighting at the eastern flank of the DMZ centered around Gio Linh, an allied combat base three miles south of the buffer strip.

In two clashes Sunday, U.S. Marines, backed by dive bombers, artillery and tanks, reported 67 North Vietnamese soldiers killed. Marine casualties were put at five killed and 17 wounded.

Hefty Increase In Cotton Acreage

WASHINGTON (AP) — The Department of Agriculutre estimated today that farmers planted 11,051,000 acres to cotton this year, 17 per cent more than the 9,448,000 acres planted last yaar.

Plantings reflected changes in the government's 1968-69 upland cotton program to encourage larger production this year. The acreage was held down the last two seasons to reduce surpluses.

Earlier this year, the department had estimated farmers intended to plant 11,100,000 acres. The 1962-66 average is 14,094,000 acres.

Plantings by states this year and the percentage such plantings represented of last year's acreages, respectively, by states included:

Texas 4,505,000 acres this year or 113.8 per cent of last year; Arkansas 1,080,000 and 130.1; Louisiana 425,000 and 122.1; Oklahoma 440,000 and 103.5; New Mexico 160,000 and 121.2; and California 690,000 and 116.

The indicated acreage of American-Egyptian type cotton and the percentage of last year, respectively, by state included: Texas 25,000 and 102; New Mexico 14,000 and 100; Arizona 29,000 and 98.3; California 500 and 100.

BILL EXPECTED THIS WEEK

Gun Control Measure Studied

WASHINGTON (AP) — Suitcases and boxes stuffed with petitions for strict gun controls were carted into a Senate hearing today while a House committee prepared to act on a sweeping proposal to ban mail order sales of all firearms.

Senators were told the petitions carried more than one million signatures.

With both wings of Congress at work today on the gun control measures, a bill is expected to emerge from the House this week. But there is still doubt whether a stricter law can be sent to the White House before Congress goes home next month.

A proposed ban on mail sales of rifles, shotguns and ammunition was pending before the House Rules Committee while the Senate juvenile delinquency subcommittee conducted hearings on a wide range of gun control measures.

Sen. Thomas J. Dodd, D-Conn., the subcommittee chairman, said he will offer an amendment to put into effect immediately the firearms import controls provided for in the recently enacted crime bill.

The import curbs will not take effect until mid-December as the law now stands. Dodd said some importers are making a last ditch attempt to flood the country with cheap foreign surplus military weapons before then.

Consideration of stiffer gun control laws became a major issue following the assassination of Sen. Robert F. Kennedy early last month.

One restriction came soon after Kennedy's death when Congress passed and the President signed an omnibus crime control bill containing a provision prohibiting the mail-order sale of pistols.

Then as congressmen reported public pressure mounting for even stronger gun bills, measures were introduced to extend the mail-order ban on handguns to rifles and shotguns.

Opponents of the more stringent laws, led by the National Rifle Association, launched a drive to keep Congress from acting. This effort seemed to erest about the time President Johnson asked for laws registering all guns and licensing their owners.

Experts See Hope In Low Toll

BY THE ASSOCIATED PRESS

Traffic accidents on the nation's roads and highways killed 594 persons over the four-day Fourth of July weekend.

This was below the National Safety Council's prediction that 700 to 800 persons might die over the holiday period, which began at 6 p.m. Wednesday and ended at midnight Sunday.

In a recent nonholiday weekend of the same length 553 deaths occurred on the nation's roads.

A spokesman for the safety council said there appeared to be "a faint glimmer of hope" in the figures.

"This is the third major holiday this year we have either been under the estimate or near the bottom of it," the spokesman said. "This estimate isn't anything but a projection of past experience so perhaps it indicates there is a genuine improvement under way."

Traffic deaths during last year's four-day Independence Day holiday period numbered 732—a record high for any Fourth of July and also for any summer holiday.

The lowest traffic toll during any Independence Day four-day period since World War II was 231 in 1946.

The record traffic toll for any holiday period was 748 set during the four-day observance of Thanksgiving in 1966.

Boating accidents took 45 lives during the current holiday period while drowning accidents not involving boats took another 180.

County Tax Valuations Are Hiked

The Scurry County Commissioners Court, sitting as a board of tax equalization this morning, approved an increase of some $10 million in county tax valuations for this year.

The increase, from $118 million to $128 million, will provide some needed increases in revenue for the county's permanent improvement fund, commissioners said.

Bulk of the increase involves hikes on oil producing properties that are capable of producing the new allowable, which has increased considerably in recent years. However, utilities and other industrial establishments will share some in the increases. The bulk of the oil valuation increase will fall to the three large production units, SACROC, Texaco and Sharon Ridge.

Following their session as a board of equalization this morning, commissioners received some proposed plans for two new hangars at Winston Field, the county airport. Lanny Wadleigh had prepared the plans and specifications for two hangars to accommodate five planes each, in response to a request approved two weeks ago.

The county airport board will be asked to study the plans, along with members of the court with a view toward advertising for bids in the near future.

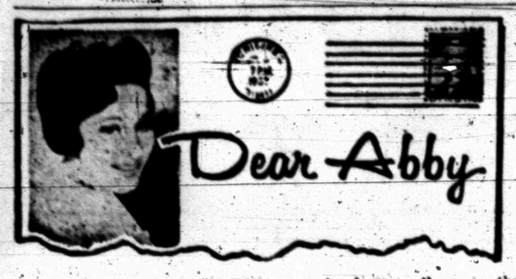

By ABIGAIL VAN BUREN

DEAR ABBY: I hold an outstanding position, and have reached the point where I feel I ought to marry in order to have a wife to introduce to my associates.

My problem is that I have lived with a roommate for eight years. A relationship neither accepted nor understood by most people. My roommate is not happy with my decision, and feels I owe it to my future wife to tell her all about "us". I, however, believe it will only be asking for trouble. My fiance is a very unsophisticated and religious girl and would never accept it.

I have spoken to my minister and to several doctors, and they say I am making a terrible mistake by marrying. If it weren't for my position and my love of children I would stay where I am. I know I can love a wife and make her happy, but I will always remember the beautiful years with my roommate.

I must admit that I don't "feel" any different toward my roommate, but I think I can handle this relationship even after marriage. Am I wrong? To look at me and my roommate you would never suspect we live this life. No names, or city, please.

Sign me, "GAY"

DEAR "GAY": I can't give you better advice than your minister and doctors have given you. Don't "use" a woman to try to fool the public. To date, it's your life only. Why foul up the lives of others?

• • •

DEAR ABBY: I know everyone is in a hurry for an answer, but please read this, and if you don't think it's more important that some teen-age girl whose mother won't let her shave her legs, just put it aside. Here's my problem:

I keep answering the telephone — but nobody is there. Now after a while this can get pretty maddening until I realize that maybe the ringing could be in my EARS!

Don't tell me to go to a doctor. I don't trust them. Any help you can give me will be appreciated. Thank you.

HEARS RINGING

DEAR HEARS: If you don't "trust" doctors, would you trust the telephone company? Your phone could be out of order. Or you could be the victim of a crank's prank. If your telephone is okay, give a doctor another chance. If your ear is ringing, you'd better answer it.

• • •

DEAR ABBY: Please print this for anyone who thinks marijuana is harmless.

When I was 15, a "friend" introduced me to "pot." It gave me a lift and a chance to "escape" from reality for a little while. I enjoyed the "high" and happy feeling it gave me, but the trouble started when I kept wanting that "feeling" more and more often.

Finally the same friend got me to try heroine. That was the greatest! Total escape! By the time I was 17, I was hooked. And I mean really hooked.

I won't tell you how low I sank to get the stuff, but you'd better believe it was LOW. It was expensive and I needed more and more as time went on. I had to involve other kids to go my route, which is something I will never be able to forgive myself for.

Then I realized all I could think about was getting the stuff and I tried to kick the habit. It was hell, and I couldn't do it. I attempted suicide. I failed, and woke up in a hospital where I spent many months in the psychiatric ward. That saved my life, because there I started to learn all about who I really was and why I couldn't relate to society.

I am not "cured" yet, but I am on my way. I am going to go back to college in the fall, and if I make it, I'm going to make my life's work helping other addicts.

The best "cure" is to NEVER start. Tell the kids this, Abby, over and over and over again, and for those who take it to heart it will be the best advice they ever had.

LUCKY

• • •

Everybody has a problem. What's yours? For a personal reply write to Abby, Box 69700, Los Angeles, Cal., 90069 and enclose a stamped, self-addressed envelope.

• • •

HATE TO WRITE LETTERS? SEND $1 TO ABBY, BOX 69700, LOS ANGELES, CAL., 90069, FOR ABBY'S BOOKLET, "HOW TO WRITE LETTERS FOR ALL OCCASIONS."

THE SNYDER DAILY NEWS

Published Sunday morning and each evening except Saturday by the Feather Printing and Publishing Co., Inc., at Snyder, Texas 79549.

Entered as second-class matter at the Post office at Snyder, Texas.

SUBSCRIPTION RATES: By carrier in Snyder 35 cents per week $1.50 per month. By mail in Scurry and adjoining Counties, one year $9.95. Balance of Texas one year $12.50. All other States $15.00.

MEMBER OF THE ASSOCIATED PRESS.

The Associated Press is exclusively entitled to use for republication all news dispatches in this newspaper, also local news published herein. All rights reserved for republication of special dispatches.

Mrs. Calvert Dies Today

Funeral services are pending in Wewoka, Okla. for Mrs. Allie Calvert, 66, of Wewoka, who died there this morning. She is a former resident of the Snyder-Hermleigh area, having moved to Wewoka four years ago. She had been ill for about three months.

Mrs. Calvert was born June 12, 1902, in Ada, Okla. She was a member of the Church of Christ.

Survivors include one daughter, Mrs. Wanda Mitchell, Wewoka; and five sons, C. M. of Hermleigh, C. C. of Snyder, A. D., and A. C. of Wewoka, and W. R. of Houston.

Policemen Are Alerted

CAMDEN, N.J. (AP) — Camden's 250 policemen were under orders from their chief today to take the utmost precautions to safeguard their family, personal property and police equipment from attack."

A notice, tacked on police station bulletin boards, and signed by Chief Harold Melleby, also the city's acting public safety director, reported intelligence sources had learned "attempts may be made to inflict injury to police or their families."

The memorandum suggested "precautions should be taken" against leaving any equipment in cars that bear police emblems.

It said that persons may break into cars, or homes of policemen, "seeking guns or equipment or for destructive purposes."

Camden, across the Delaware River from Philadelphia, is an industrial town of about 114,000, about half of them Negro.

In recent months there have been demonstrations by Negro groups protesting alleged police brutality, poor housing and education, and lack of job opportunities.

New Patrolmen Sought By DPS

There's still plenty of time for applications for attending a Department of Public Safety School for Highway Patrolmen, area men were reminded today.

Men between the ages of 20 and 35 interested in becoming Highway Patrolmen are invited to apply. The school will begin July 30 at Austin.

Any prospective applicants in the Snyder area are invited to contact DPS Patrolmen Wendell Rehm, Harold Kornegay or Bob Clark in Snyder.

City Firemen Are Called Out Twice

City Firemen answered a call to a truck fire 10 miles north of town on U.S. 84 at 9:30 a.m. today.

Fire of undetermined origin destroyed a load of furniture, but the truck, owned by S-Sgt. Willie L. Minter of Colorado Springs, Colo., was not damaged.

Firemen extinguished a grass fire one mile southwest of Towle Park at 9:30 p.m. Saturday. The blaze consumed about 10 acres of grass.

Public Notice

As required by the Federal Communications Commission's Rules & Regulations, the following notice is made public. On June 28, 1968, Tele-Ray Translator System filed application for renewal of license for K77BL and K79BB. These translator stations serve Snyder and its immediate area, rebroadcasting KCBD-TV and KLBK-TV, channels 11 and 13 in Lubbock, Texas, on channels 77 and 79 respectively, with an ERP of 176 watts each. Transmitting location is three miles NNE of Snyder, Texas.

HOSPITAL NOTES

Chaplain: Dr. John English

ADMISSIONS: Betty McKeown, 801 Twenty - fourth; Maudie Galyean, 3202 Thirtieth; Dorothy Scott, 3733 Sunset; Joe Caffey, Abilene; Billie Mathis, 3204 Fortieth; George Stephens, 1601 Thirty-ninth; Idell Clay, 900 Twenty - seventh; Carman McCown, 3601 Irving; Donna Robinson, 2602 Twenty - fifth; Terry Holt, 3001 Denison; Anita Felan, 1407½ Ave. M; Queenie Fields, 3709 Muriel; Janice Harrell, Hermleigh; Martha Banks, 2811 Ave. S.

DISMISSALS: Elvezao Favar, Jim McCright, Robert Martin, Viola Warren, Hazel Casey, Leon Zamora.

Vote Favors US Ties

TOKYO (AP) — Prime Minister Eisaku Sato's Liberal-Democratic party swept to a stronger-than-expected victory today in upper house elections after campaigning for continued close ties with the United States.

The trend, with returns nearly completed, indicated the Liberal-Democrats would exceed their present 139-seat majority in the 250-member House of Councillors.

Only half of the 250 seats were at stake in the balloting and the Liberal-Democrats had added 68 to their 68 seats not at stake in Sunday's balloting.

The Socialists, who had 73 seats before the election, had won 22 on the basis of the incomplete returns to add to their 37 seats not at stake. The Socialists campaigned for scrapping of the U.S.-Japan security treaty and for removal of American military bases on Japanese soil.

The Communists, who had one seat in the house, gained four to give them a total of four.

First Negro Pastor Celebrates Mass

NEW YORK (AP) — The Rev. Harold A. Salmon, first Negro pastor of a Catholic church in the New York archdiocese and first vicar of Harlem, celebrated his first Mass Sunday in his new post.

The 39-year-old priest, speaking to several hundred parishioners of St. Charles Borromeo Church, took his sermon text from the Gospel according to St. Matthew.

"Go first and seek a reconciliation with your brother. Then come and offer your gift to God."

ENTERTAINER AMBUSHED — Paula Levine, 20, who is Brandi Perry of the musical group Brandi Perry and the Bubble Machine, survived a Viet Cong ambush near Saigon by pretending she was dead. Two members of the group were killed and a third, Jack Bone, 18, was wounded. (AP Wirephoto)

Thefts Reported Here Over Weekend

Thieves struck in Snyder over the weekend.

Someone stole two gas stoves and five quarts of oil from the garage of Earnest Brandon Sr., 1109 Thirtieth Street, Saturday night. Someone also took a lawn edger from the back yard of the R. D. Faver residence, 3200 Forty - second Street, between July 3 and July 5.

Clothing valued at $101 was taken from the residence of Dr. B. J. Weaver, 2304 Thirtieth Street, between 8:30 p.m. and 10:30 p.m. Friday.

Pleas Are Entered In County Court

Donald Rodman Fisk, Jr. pleaded guilty in County Court this morning to a charge of driving while his license was suspended. He received a $25 fine plus court costs, but will return Sept. 1 for final sentencing. Personal bond of $200 was set. The offense occurred Sunday.

W. D. Harless pleaded Innocent in County Court this morning to a charge of driving while intoxicated, and personal bond of $250 was set. The offense allegedly occurred Sunday.

12 Countries Join To Protect Pound

LONDON (AP)—Central Bankers from 12 countries—excluding France—have agreed to join in a new insurance scheme to protect Britain from massive speculation against the pound, the Bank of England announced today.

The Bank of England Statement, based on results of a meeting of central bankers at Basel, Switzerland Sunday, gave no indication of the size of the proposed new standby credits for the pound.

Some predictions have put the size of the eventual package at $2 billion to $2.4 billion, which would cover about a third of Britain's overseas sterling liabilities.

Students Vacate Last Stronghold

By CARL HARTMAN
Associated Press Writer

PARIS (AP) — The last major bastion of the student rebellion at the University of Paris fell without a fight today.

Police at dawn moved into the new medical school on the Rue des Saints-Peres and evicted the last 17 students holding out in the big four-story building. The red flag waving over the roof was hauled down. It was the last important University of Paris building held by the students whose revolt early in May touched off France's worst postwar crisis.

The police were helmeted and carried rifles; but there was no resistance. The students, who included four girls, whistled and joked as they were taken away for questioning.

The holdouts had been waiting for days for the police to come. They said they would not oppose them.

"A single tear gas bomb through the windows would send us all running," said one.

On June 16 the police took over the Sorbonne, the headquarters of the revolt. The school of fine arts, which produced anti-De Gaulle posters, was taken on June 27. Last Friday it was the turn of the school of science and the new Sorbonne annex on the Rue Censier.

There was no resistance at any of them. A few dozen students were taken to a police station, and some were kept overnight. Some of them wrote newspapers charging that they were not fed nor allowed to call their parents.

Police also arrested a few persons who were not students, including several of the "Katangese" who had made trouble at the Sorbonne. They got their name from some of their number who said they had served with mercenary troops in the Congo's Katanga province.

Sunday afternoon at the medical school there was still a little of the carnival atmosphere that had the Sorbonne swinging while the students were in possession. But it was more subdued.

Snyderite's Mother Dies

Mrs. Lucy Williams, 80, of Comanche died at 9:35 a.m. Sunday. She was the mother of Mr. Sam Williams of Snyder.

Funeral will be Tuesday at 3 p.m. in Comanche Funeral Home Chapel with burial in Oakwood Cemetery.

Other survivors include her husband; five other sons, Arlie, Hilria, Walter, all of Breckenridge, James of Dobbins, and William of Comanche; three daughters, Mrs. Myrtle Barnett of Houston, Mrs. Vernell Partin of Graham and Mrs. Carmaleta Vanderpool of Hurst; two sisters, 30 grandchildren and 28 great grandchildren.

Two Vehicles Are In Mishap Here

Minor damage resulted from a two-vehicle mishap on Beaumont at Thirty-fourth Street at 3:10 p.m. Saturday.

Involved were the 1960 Model Oldsmobile of Patricia Ruth O'Banion, 2712 Thirty - second Street, and the 1967 Model Honda motorcycle of Jack Rodgers, 3605 Avenue U. Damage to the car was placed at $75, and damage to the motorcycle was set at $90.

Reds Plan NY-Moscow Air Service

NEW YORK (AP) — Aeroflot, the Soviet airline, announced today that the long planned commercial air service between New York and Moscow will be inaugurated next Monday with a flight from Moscow.

A Russian-built IL62 four-engine jet, which can carry 120 passengers, will make the once-a-week Moscow-New York runs via Montreal. It will land at Kennedy Airport at 4:30 p.m., an Aeroflot spokesman said.

Pan American World Airways, under an agreement with the Soviet government negotiated with the help of the State Department, expects to begin flight service to Moscow the same day, a spokesman said.

According to the Aeroflot schedule for July through October, the Soviet airline will make a flight every Monday and return the next day.

The flight distance between New York and Moscow is about 4,700 miles.

Standard fares of the International Air Transport Association will apply. The first-class fare is $854 one way, $1,110 round trip and the basic economy class is $384 one way and $730 round trip.

GIBSON'S
IS FIRST
WAIT and SEE

DR. JIM BILL MORROW
Has Established An Office
For The Practice Of
GENERAL DENTISTRY
Office—4004 Ave. S Phone 573-9972

TIGER THEATRE & CAFETERIA
"dine during movie time"
DIAL 37-2-12
TONITE & TUESDAY

Co-Starring BILL BIXBY · ANNE FRANCIS · CARL BALLANTINE
Drive Out Early
And Eat Supper
With The Tiger
Grrr.. eat Food
PANAVISION and METROCOLOR MGM

MERCHANTS CLEAN UP WHEN THEY ADVERTISE IN OUR NEWSPAPER

Because it takes them into more homes in our town and their ads are seen by more people who enjoy reading a good newspaper.

Knowledgeable merchants know the most likely people to become customers are those who have already decided to buy. They know that these people will read the ads before they decide "from whom" they will buy. By advertising in our newspaper, we guarantee you will reach those who are the most prospective customers in this area, and make more sales.

The Snyder Daily News
"YOUR HOMETOWN NEWSPAPER"

MRS. SAMMY DORMAN
(Photo by Wolfe Studio)

Henderson, Dorman Vows Exchanged At Union

Double ring vows exchanged in the Union Baptist Church on June 28th at 8 p.m. united in marriage Miss Karen Henderson and Mr. Sammy Dorman. Jim Mosley, minister officiated.

The bride is the daughter of Mr. and Mrs. O. L. Henderson of Snyder, and Mr. and Mrs. M. C. Dorman of Silver City, N.M., formerly of Snyder are parents of the groom.

Palm trees and branched candelabras holding white tapers were used in the church setting. Wayla Walton, played traditional wedding music and Mrs. Jim Mosley was vocalist.

Given in marriage by her father, the bride wore an Empress Jacqueline silhoutte gown of organza over taffeta. Scalloped hand clipped Chantilly lace outlined the Sabrina neckline with the lace pointed sleeves. Her chapel train was of Chantilace delicately outed in scallops. A lace caplet, pearl trimmed headdress held the elbow length veil of nylon illusion. She carried a cascade arrangement of carnations centered with gardenias.

Kathy Henderson attended her sister as maid of honor and Betty Richardson of Denver City was bridesmaid. They were attired in matching blue brocade taffeta empire dresses with matching coats and silver accessories. They carried blue carnations.

Theresa Hildreth, wearing a miniature wedding gown, was flower girl, and Russell Graham of Roscoe was ring bearer.

David Richardson of Denver City was best man and Jimmy Farmer was groomsman. Randall Graham of Roscoe seated guests.

A reception was held in fellowship hall. The white lace covered table was appointed with silver and crystal. Lana Martin, Betty Hildreth, and Margie Brown presided at the tiered cake topped with a miniature bride and groom and the punch bowl. Mrs. Randall Graham registered guests.

For her wedding trip the bride chose a white A-line dress with white accessories.

The bride attended Lamar Junior High and the groom is a graduate of Snyder High School. They will make their home in Denver City where the groom is employed by Gulf Petroleum.

Out-of-town guests were from Roscoe, Denver City, and Jal, N.M.

WOMEN'S CALENDAR

MONDAY

Rebekah Lodge meets at IOOF hall at 7:30 p.m.

Rainbow Girls stated meeting 7:30 p.m. at Masonic hall.

TUESDAY

Ladies Golf Association meets at Country Club. Tee-off 9 a.m.

Daughters of the Nile meet at Phillips Cafe for lunch and business.

Snyder Early Tops 8:30 a.m. at Dan Gibson building.

Toperettes meet at Stanfield Cafeteria, 7 p.m. Visitors welcome.

FRIDAY

Duplicate bridge at Country Club, 9:30 a.m. Open.

Someone tried reading the entire 774,000-work King James version of the Bible aloud in 1944, according to "Time Capsule 1944," a paperback condensation of that year's events. It took exactly 84½ hours, a little over 3½ days.

SMALL SIZE WANT ADS DO A BIG JOB. SELL YOUR DON'T NEEDS FOR CASH TODAY.

Phone 573-5486

The Snyder Daily News

WOMEN

Fluvanna News

BY MRS. J. R. JONES

Mrs. Maggie Goodson, Mr. and Mrs. David Blanton of Cone, and David Goodson of Lubbock, visited Sunday with Mr. and Mrs. Barney Stansell.

Mrs. Geo. Morton of Snyder and Mr. and Mrs. A. C. Morton of Sweetwater visited Sunday with Mr. and Mrs. Dean Ball and Zenda.

Recent visitors in the home of Miss N. E. Browning and Milinda Cunningham were Mrs. Boliver Browning and Harvey Lewis, Brad Miller of Springerville, Ariz. and Mrs. Lizzie Hall of San Antonio.

Mr. and Mrs. Charles Cates of Abilene were guests of her parents, Mr. and Mrs. Joe Landrum and Mike on the 4th.

Dean Ball went to Sweetwater Tuesday night after Zenda who had been visiting her uncle, Mr. and Mrs. A. C. Morton.

Mr. and Mrs. Virge Wills were guests of her brother, Mr. and Mrs. M. E. Boren Tuesday night. They also visited Mr. and Mrs. Billy Wills and daughter in Ackerly on Wednesday.

Mr. and Mrs. Joe Landrum and Mrs. Lillie Lee Smith visited her son, Mr. and Mrs. Excel Smith of Trinchera, Colo. from Friday until Tuesday.

Mrs. Mary Belew, Mrs. Eunice Nisbett and Mrs. Cora Patterson are in Bangs visiting Mrs. Dessie Bennett.

Mr. and Mrs. Bill Cade, Lou, Kevin and Mark of Rotan, Mr. and Mrs. Rodney Summers and Debby of Snyder, and Mr. and Mrs. Robert Jones were supper guests of Mr. and Mrs. Royce Summers, Ricky and Duane. The Cades spent the night with the Summers and attended the Strickland reunion on Sunday.

Mr. Claud Maynard of Eastland visited Mrs. Bessie Maynard last Tuesday on his way to Lubbock.

Mr. and Mrs. Johnny Jacobs of Clovis, N.M. are guests in the home of her sister, Mrs. Millie Gleghorn. They attended the 72nd wedding anniversary of her parents, Mr. and Mrs. John Hunnicutt at Hillcrest Lodge on Friday.

Dennis Wayne Ball and Joe Stansell visited Sandra Stansell, a student at WTU in Canyon on Sunday.

Children, grandchildren and great grand children of the late Mr. and Mrs. W. J. Strickland met at the community center recently for their annual reunion. Those present were Mr. and Mrs. T. G. Ragg, Leslie Strickland, Mr. and Mrs. Ethridge Strickland of Ocessa, Mr. and Mrs. Fulton Strickland of Midland, Mrs. Lora Lady and Anita, Mr. and Mrs. Charlie Ritchie and Gregory of Colorado City, Mr. and Mrs. Mat Taylor, Mr. and Mrs. Rodney Summers and Debby Ann of Snyder, Mr. and Mrs. Dewey Farley, Darvin and Cathey of Lubbock, Mr. and Mrs. Bill Cade, Lou, Kevin and Mark of Rotan, Mr. and Mrs. Jerry Lady of Abilene, Mr. and Mrs. Royce Summers, Ricky and Duane, and Mr. and Mrs. Robert Jones of Fluvanna.

Mrs. Dena Price of Snyder visited Tuesday with Mrs. Lonie Ball.

Students home for the 4th holidays were Mrs. Orval Mathis, Debbie, and Dow of San Angelo, Sandra Stansell and Ricky Evans of WTU, Canyon.

Mr. and Mrs. Winn Talley, Ronny, Bobby and Marsha, moved last week from New Home to our community where he will be taking up duties as the superintendent of our school.

Mr. and Mrs. James Smith and girls moved to Floydada Sunday where he will be teaching.

Bro. and Mrs. Thomas Hall and Linda left Monday for a two week vacation in the northeastern part of the U.S.

The Young Farmers and their families and guests met on July 4th at the Pat Jones tank northwest of town for their annual picnic.

The Widows Club held their regular picnic and lunch at the community center on the 4th. All reported a good time and will meet again in 1969 at the same time, inviting all widows of the community and those who formerly lived here to attend.

Joe Weldon Stansell and Corkey McClean of Dyess Air Base were July 4th weekend guests of Mr. and Mrs. James Stansell.

Chicken breasts that are coated with batter and deep fat fried are good served with sauteed pineapple rings and crisply cooked strips of bacon.

MR. AND MRS. J. M. HUNNICUTT

72nd Anniversary Fete Held Here On Friday

The dining room of Hillcrest Lodge was the setting for the reception honoring Mr. and Mrs. J. M. Hunnicutt on their 72nd. wedding anniversary Friday afteroon. The white lace covered table held a blue and white cake and an arrangement of yellow roses.

Mr. Hunnicutt was born on Dec. 12, 1877 in Dallas County. Mrs. Hunnicutt, the former Cora Robertson was born May 6, 1887. The couple were married July 5, 1896 in Dallas County and came to Scurry County on Thanksgiving Day, 1910. They have been residents of the Fluvanna community since that time, until moving to the Hillcrest Lodge recently.

To this union were born four children, C. T. and Jack of the Fluvanna community, Mrs. Millie Gleghorn of Fluvanna, and Mrs. Johnny (Lela) Jacobs of Clovis, N.M. They also have 23 grandchildren, 22 great grandchildren and 10 great great grandchildren.

Another outstanding fete of this union, there are 59 direct decendants with all of them living. There has never been a death in the family, although it was impossible for all to attend the celebration.

Veiled women of Sanaa, the capital of Yemen, won the right to attend movies on two days of the week, but police guard the theater to keep out men and boys over 6. The women must be back in the harem before sunset.

Now Doing
Upholstery
See Snyder Drapery
For All Your Drapery
and Window Needs
SNYDER DRAPERY
2610 Ave. R 573-6213

POTTE SHOT?
Snake Bit Water Heaters, Pipes, Faucets, Pumps, Air Conditioners or Heating System.
CAN FIX!
Pete Nachlinger
SNYDER Mechanical
712 AVE. S
Phone 573-3803

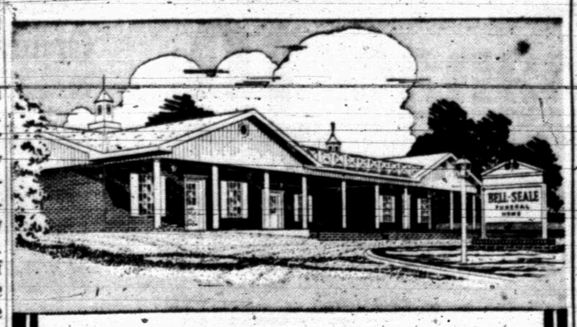

Truly Dedicated

The Bell-Seale staff is a working definition of dedication. Every time we are privileged to serve, we settle for nothing less than the family's complete satisfaction and peace of mind.

Bell-Seale
FUNERAL HOME
3101 AVENUE S
MEMBER, THE ORDER OF THE GOLDEN RULE

NEW DRUG FOR BLAIBERG

Transplant Patient Rallies

CAPE TOWN, South Africa (AP) — Dr. Philip Blaiberg, the world's longest surviving heart transplant patient, rallied Sunday from the worst setback since his operation Jan. 2. His doctors were using a new serum and indicated they no longer plan another heart transplant for him.

Blaiberg's wife, Eileen, said she was told by Dr. Christiaan Barnard, head of Groote Schuur Hospital's heart transplant team, that her husband's condition had undergone a "dramatic change."

"It's as if they had given new life to my husband," she said. "I'm hoping and praying the serum treatment will be successful."

Mrs. Blaiberg visited her husband Sunday and said he seemed much better. "We talked a great deal," she said.

Blaiberg, a 59-year-old retired dentist, had been gravely ill with hepatitis, double pneumonia and symptoms that his transplanted heart was faltering. Barnard had said a second heart transplant might be attempted, but a hospital bulletin Sunday night said: "No further emergency treatment is anticipated."

The hospital bulletin said: Barnard's transplant team has decided to use antilymphocyte serum. It reported definite improvement" in Blaiberg's condition and said: 'His lung condition is improving."

The serum, developed in Denver, Colo., swallows lymphocytes, the body's natural weapons against such foreign invaders as transplanted organs and infection. It has been used successfully over the past two years in kidney and liver transplants to combat the body's tendency to reject foreign organs.

Barnard had considered using the serum on the world's first human heart transplant patient, the late Louis Washkansky, but decided against it because "there is still a lot of uncertainty and danger in it," he said last January.

The serum, called ALG, is obtained from horses.

In all, 24 heart transplants have been performed in the world, and seven recipients are still alive.

KENNEDYS ARRIVE FOR SPANISH VACATION — Sen. Edward M. Kennedy (D-Mass) and his nephew, Joseph, son of the late Sen. Robert F. Kennedy, are pictured at Madrid's Barajas Airport following their arrival from the States. They were en route to southern Spain where they will spend a brief vacation. (AP Wirephoto)

Defense Cuts May Cost 150,000 Jobs

By FRED S. HOFFMAN
AP Military Writer

WASHINGTON (AP) — The Defense Department, under strong pressure to slash spending, is working on plans that could trim more than 150,000 jobs from its civilian payroll.

Budgeting officials estimate this could save slightly more than $1 billion a year.

That is about a third of the $3 billion that Pentagon officials expect they will have to slice from defense spending this bookkeeping year in response to congressional orders.

But the Pentagon has been given no time limit for cutting its civilian work force, now totaling some 1.2 million men and women in virtually every state and overseas.

Presumably, the process could extend into the next fiscal year.

There are no indications of wholesale firings. The Pentagon hopes to accomplish its objective mainly through attrition.

This is in line with the apparent intent of Congress which ruled recently that federal agencies may fill no more than 75 per cent of job vacancies created by the resignation, retirement, death or removal of full time employees.

What this all amounts to is a belt-tightening, a partial freeze, and fewer opportunities for people looking for jobs with the armed services or defense agency.

Since studies are now under way, officials said they cannot tell what the impact will be on the various states and defense installations within those states.

Other government departments and agencies also are under orders to limit their payrolls.

But none compare in size with the defense establishment which normally accounts for about 40 per cent of total federal civilian employment.

Nearly all defense programs, except those connected with the Vietnam war, are undergoing close scrutiny and testing to determine whether they are essential.

Latins Ask Integration Of Rangers

DEL RIO, Tex. (AP) — Mexican - American organization which has been critical of the Texas Rangers Sunday adopted a resolution calling for the integration of the law enforcement agency.

Said one delegate "If we can't abolish them, let's integrate them."

The resolution adopted by the American GI Forum demands the immediate appointment of Mexican - Americans and Negroes to the Rangers in ratio to the population ratio of the two ethnic groups.

Several Mexican - American organizations earlier had demanded the elimination of the Texas Rangers because of the agency's handling of the Lower Rio Grande Valley farm workers strike.

More than 400 delegates attended the three-day convention which ended here Sunday. Vice President Hubert Humphrey will be the keynote speaker at the national GI forum convention in Corpus Christi Aug. 8-9-10.

Another resolution passed Sunday asked the postmaster general for the appointment of a Mexican-American as equal employment coordinator for postal employes in the Dallas region.

Delegates also passed a resolution fully supporting the action of the South San Antonio Independent School District and condemning the various teacher organizations which had called for a boycott of the district. Delegates voted to help the district recruit teachers for the district.

Another resolution asked the U.S. Commission on Civil Rights to appoint a member of the GI Forum in its investigation of Kelly AFB's hiring and promotion practices.

Fluvanna YF To Host Kansas, Okla. Group

FLUVANNA — The Fluvanna Young Farmers will be host to a group of Young Farmers from Oklahoma and Kansas on Thursday of this week.

The visiting group will take a tour of the Fluvanna community and will be served lunch at the community center.

Takes Over Sanford Lake

WASHINGTON (AP) — The Canadian River Municipal Water Authority, composed of 11 cities in the high plains of Texas, has taken over operation and maintenance of the Bureau of Reclamation's Canadian River Project, the Interior Department announced today.

The authority had contracted with the bureau on Nov. 28, 1960, to build the project, consisting of Sanford Dam on the Canadian River about 40 miles northeast of Amarillo, its reservoir, Lake Meredith, and some 222 miles of pipeline.

Members of the Authority are Amarillo, Borger, Brownfield, Lamesa, Levelland, Lubbock, Slaton and Tahoka.

Lubbock and Brownfield began receiving supplemental water from the project last summer. Most of the other cities started receiving water last April 1, the department said.

Classic Problem With New Cruiser

HOLLYWOOD, Calif. (AP) — Albert Foster has a classic problem. After working nearly two years in his yard building a 30-foot cabin cruiser, Foster discovered the boat wouldn't fit out the driveway. "It looks like about the only way we can get it out is to have a large crane lift it over the house," he said.

If the Brachiosaurus dinosaur were alive today, it could look over the top of a three-story building. This huge reptile probably weighed 50 tons.

TREE & LAWN SPRAYING
Liquid Lawn Fertilizer
● Termites
● Roaches, Etc.
Free Estimates
Call 573-9289
WESTERN SPRAYING
C. D. BLAIR CO. 3911 Ave. S

SAVE MONEY Shop SAFEWAY EVERY DAY LOW PRICES!

SAFEWAY

★ Only USDA Choice Grade Heavy Beef!
★ Finest Fruits and Vegetables!
★ Tops in Dairy Foods & Fresh Bake Goods!
★ Discount Prices on Health & Beauty Aids!
★ Rainchecks Which GUARANTEE You'll get advertised specials!
★ Extra Money-Saving Safeway Brands!
★ Selection of National Brands!
★ Friendly, Courteous Service!
★ Specials Twice a Week!

Safeway Special! Slenderway Diet Food — Liquid. Lucerne. Assorted. 8-oz. Can 19¢
Safeway Big Buy! Frozen Lemonade — Scotch Treat. Regular. 6-oz. Can 10¢
Safeway Special! Joyett Mellorine — Assorted Flavors. 3 ½-Gal. Ctns. $1

Check These Everyday Low Prices!
Tomato Soup — Town House. Big Buy! 10¾-oz. Can 10¢
Soda Crackers — Melrose. Big Buy! 1-Lb. Box 19¢
Pork & Beans — Highway. Big Buy! 2 16-oz. Cans 25¢
Enriched Flour — Harvest Blossom. Big Buy! 5-Lb. Bag 39¢
Facial Tissues — Truly Fine. Assorted Colors. Big Buy! 200-Ct. Box 19¢
Detergent — Parade. Big Buy! 49-oz. Box 49¢

Shop Safeway for Everyday Low, Low Prices!
Cane Sugar — Candi Cane. 5-Lb. Bag 55¢ Why Pay 58¢
Edwards Coffee — All Grinds. 1-Lb. Can 67¢ Why Pay 73¢
Enriched Flour — Gold Medal. 5-Lb. Bag 63¢ Why Pay 65¢
Gaines Dog Meal — Dogs Go for It! 10-Lb. Bag $1.39 Why Pay $1.49
Corn Meal — Covered Wagon. White. 5-Lb. Bag 39¢ Why Pay 45¢
Shortening — Velkay. 3-Lb. Can 55¢ Why Pay 57¢
Corn Flakes — Kellogg's. 18-oz. Pkg. 41¢ Why Pay 45¢
Hi-C Drinks — Assorted. 3 46-oz. Cans 93¢ Why Pay $1.02
Swift's Prem — Luncheon Meat. 10-oz. Can 53¢ Why Pay 57¢
Kotex — Sanitary Napkins. ★Regular ★Super or ★Plus Feminine. 12-Ct. Box 37¢ Why Pay 39¢

Check These Non-Food Values!
Room Deodorizer — Renuzit. Aerosol. Four Fragrances (49¢ Value.) 7-oz. Can 39¢
O. J. Beauty Lotion — ($1.00 Value.) 6-oz. Bottle 69¢
Alka-Seltzer — Individually Foil Wrapped. (98¢ Value.) 36-Ct. Pkg. 69¢
Shampoo — Truly Fine. (89¢ Value.) 16-oz. Bottle 69¢

More Safeway Low, Low Prices!
Snowdrift Shortening — All-Purpose—3-Lb. Can 75¢
Instant Coffee — Maryland Club—10-oz. Jar $1.53
Sego Diet Food — Instant Mix. ★Chocolate Malt ★Vanilla ★Variety Mix—4 Envelope Pkg. 97¢
Chunk Tuna — Breast-O-Chicken. Light Meat. ★Regular or ★in Corn Oil—6½-oz. Can 34¢
Miracle White — Household Cleaner—32-oz. Bottle 79¢
Chocolate Drink — Stokely's. 3 46-oz. Cans 95¢
Sta-Flo Starch — Liquid—½-Gal. Bottle 49¢
Fabric Softener — Sta-Puf—32-oz. Plastic 47¢

Fresh Fruits and Vegetables!
Golden Ripe Bananas 10¢ — Slow Ripened for Best Flavor. Special! —Lb.
Peaches — Red Globe. Locally Grown. —Lb. 19¢
Yellow Onions — US #1. —Lb. 10¢
Grapefruit — Juicy & Firm. 5-Lb. Bag 59¢
Pineapples — Sugarloaf. —Each 39¢
Ripe Plums — Santa Rosa. —Lb. 29¢
Orange Juice — Safeway. Pure. From Florida. 2 Quart Jars 79¢
Orange Juice — Safeway. Pure. From Florida. ½-Gal. Jar 75¢
Crisp Celery — Solid Stalks. Large Size. —Each Stalk 29¢
Cucumbers — Crisp and Crunchy. 2 for 19¢
Crisp Carrots — Safeway. 2-Lb. Cello Pkg. 27¢
Red Apples — Winesap. Extra Fancy. From Washington. —Lb. 29¢
Sunkist Lemons — Large & Fancy. 6 for 35¢

Complete Your Stainless Steel Tableware Sets NOW!
★ Dinner Knife
★ Dinner Fork
★ Teaspoon
★ Soup Spoon — Each 18¢

Check These Colgate-Palmolive Quality Products!
All-Purpose Ajax Liquid Cleaner — 28-oz. Bottle 69¢
Complexion Bar Palmolive Soap — ★Green or ★Pink. Bath Size 17¢

Finest Quality Meats, Always!
Fresh Sliced Beef Liver — Skinned & Deveined. Serve with Bacon and Onions. —Lb. 39¢
Dry Salt Bacon — Perfect for Seasoning or Frying. —Lb. 33¢
Highest Quality Available!
Sliced Bacon — Capitol. 1-Lb. Pkg. 59¢
Hamburger Steaks — Ideal to Charcoal —Lb. 59¢
Beef Cube Steaks — Manor House. 20-oz. Pkg. $1
Ground Beef — Safeway Handy Chub Pak. 2-Lb. Chub Pak $1.05
Beef Patties — Pre-Cooked. Chicken Fried. —Lb. 89¢
All Meat Franks — Safeway. 12-oz. Pkg. 49¢
Perch Fillets — Large. Pre-Cooked. —Lb. 59¢
Jumbo Fishsticks — Pre-Cooked. —Lb. 55¢
Haddock Fillets — Pre-Cooked. —Lb. 69¢

Safeway Freezer Beef Sale!
Cut and wrapped to Customer Specifications at these special prices.
Trimmed Beef Loin — USDA Choice Grade Heavy Beef. 45 to 50-Lb. Average. —Lb. 79¢
Full Round and Loin Tip — USDA Choice Grade Heavy Beef. 70 to 80-Lb. Average. —Lb. 75¢
Heavy Beef Hindquarter — USDA Choice Grade Heavy Beef. 160 to 170-Lb. Average. —Lb. 63¢
Heavy Beef Sides — USDA Choice Heavy Beef. (One Forequarter—One Hindquarter.) 280 to 325-Lb. Average. —Lb. 55¢
Baby Beef Sides — (One Forequarter—One Hindquarter.) 160 to 200-Lb. Average. —Lb. 55¢

For Frying or Barbecuing!
Fresh Fryers — USDA Inspected Grade "A". Everyday Low Price! Whole—Lb. 29¢
Cut-Up Fryers — Fresh or Frozen. —Lb. 35¢
Fryer Breasts — Whole. USDA Inspected. —Lb. 69¢
Drumsticks or Thighs. From USDA Inspected Fryers. —Lb. 55¢

Prices Effective Mon., Tues. and Wed., July 8, 9 and 10, in Snyder
We Reserve the Right to Limit Quantities. No Sales to Dealers.

SAFEWAY

© Copyright 1968, Safeway Stores, Incorporated.

King, Casals Win Doubles

By GEOFFREY MILLER
Associated Press Sports Writer

WIMBLEDON, England (AP) — Mrs. Billie Jean King, Wimbledon queen for the third time, had the last word Monday as professional and amateur tennis stars left the scene of the first open All-England championships.

"The British are right," said the professional star from Long Beach, Calif. "They call us all players, merely players, competing here for money prizes. Yet in other places, some are still called amateurs and play in the Davis Cup.

"We are all in the same boat. We all make our living by playing tennis. Open tennis has proved itself, and I hope the whole world will come to follow Britain's example and call all competitors players."

The British told all Wimbledon competitors they would compete for prize money or just expenses, just as they liked. But they were all termed players, and the words pros and amateurs did not appear in the Wimbledon programs.

Of the $63,600 prize money at stake, roughly half was not paid out because most of the amateurs didn't ask for it. They had not been given permission by their national associations to play for money.

Professionals took some tumbles as the anateurs raised their game and scored upsets. But in the end the pro dominated every title except the mixed doubles.

The organizers paid out the full prize money for the men's singles final—$4,800 to the winner, Rod Laver, and $3,120 to his fellow Australian pro, Tony Roche, runner-up. Laver won the final 6-3, 6-4, 6-2.

Mrs. King picked up the women's first prize of $1800 after her 9-7, 7-5 victory over Australian amateur Judy Tegart. Miss Tegart had chosen to play for expenses only, so the second prize of $1,080 went back into the pot.

Two Australian pros, John Newcombe and Roche, won the men's doubles and split a first prize of $1,920. They defeated fellow Australians Ken Rosewall and Fred Stolle 3-6, 8-6, 5-7, 14-12, 6-3.

Mrs. King and her professional colleague, Rosemary Casals of San Francisco, shared $1,200 by winning the women's doubles title for the second straight year.

They won the title with a 3-6, 6-4, 7-5 decision over professionals Ann Hayden Jones of Britain and Francoise Durr of France.

Ken Fletcher and Mrs. Margaret Court of Australia, mixed doubles champions for the fourth time in six years, were the only amateurs to win a title. But both were playing for prize money and shared $1,080.

They won with a 6-1, 12-14 decision over Alexander Melreveli and Olga Morozova, the first Russians ever to appear in a Wimbledon final.

WIMBLEDON WINNER—Billie Jean King of Long Beach, Calif., holds aloft trophy after winning the Wimbledon women's tennis crown for the third straight time. She won in 1966 and 1967 as an amateur. She turned professional last April. (AP Wirephoto by cable from London)

Detroit Sets Torrid Pace In Junior Loop

By HERSCHEL NISSENSON
Associated Press Sports Writer

QUESTION: When is a winner a loser?

ANSWER: When he's trying to catch the Detroit Tigers.

EXPLANATION: Cleveland, second in the American League, has won eight of its last 11 games; Detroit has won nine of 11. Third-place Baltimore has won five of seven; Detroit has taken six of seven.

Even the defending champion Boston Red Sox, currently on an eight-game winning streak that has vaulted them into fourth place, have managed to gain only one game in that stretch because the Tigers have won seven of eight.

Detroit used the long ball Sunday—three home runs, two triples and six doubles—to sweep a doubleheader from Oakland 5-4 and 7-6. Going into the three-day All-Star break, the Tigers lead Cleveland by 9½ games, Baltimore by 10½ and Boston by 11½.

The Indians beat California 8-3 but lost the nightcap 9-7. The Orioles rallied for a 3-2 victory over the New York Yankees after dropping the first game 3-1. Boston swept slumping Minnesota 4-3 and 6-3 as the lone single game, the Chicago White Sox edged Washington 4-3 in 11 innings.

In National League action, St. Louis blanked San Francisco 2-0, Los Angeles topped Cincinnati 6-5, Houston topped Atlanta 5-4, the Chicago Cubs took two from Pittsburgh 5-4 and 4-3 and Philadelphia stopped the New York Mets 4-3 but lost the second game 4-2.

It may be a little early for such things, but for the mathematically inclined Detroit's magic number for its first pennant since 1945 is 71, with 79 games remaining.

The Tigers settled Sunday for winning small. Willie Horton's 21st homer in the ninth inning won the opener from Oakland and made Denny McLain—16-2—the winningest pitcher in the majors after he had blown a 4-0 lead.

The long-balling continued in the nightcap, including Al Kaline's two-run homer, but it took a seventh-inning single by rookie shortstop Tom Matchick to bring home the run that was needed when the A's scored once in the eighth and three times in the ninth.

Oakland's Sal Bando belted three homers in the twin bill and Reggie Jackson two but couldn't prevent the A's from losing for the ninth time in their last 10 starts.

Duke Sims drove in four runs with a homer and single as Cleveland took its opener from California behind Luis Tiant, who won his 14th.

Don Mincher's two-run homer gave the Angels a 7-1 lead after seven innings of the nightcap but his two-run single in the ninth was the difference as the Indians rallied.

Carl Yastrzemski socked a homer in each game as the Red Sox swept the Twins, who have lost six in a row and nine of 10. Joe Foy slammed a two-run homer in the nightcap.

The Yankees clipped Baltimore in their opener on home runs by Roy White and Andy Kosco and Mel Stottlemyre's four-hitting pitching. But a game-breaking ninth-inning homer by Fred Valentine gave the Orioles the nightcap. Elrod Hendricks homered in each game for Baltimore.

Wayne Causey scored the tying run in the eighth inning and singled home the winner in the 11th as the White Sox edged Washington. Mike Epstein's fourth-inning homer had put the Senators ahead 3-2.

Weiskopf Backs Into Championship

By BILL HALLS
Associated Press Sports Writer

GRAND BLANC, Mich. (AP) — Tom Weiskopg describes golf as 'a game of mistakes, whether they come early or late."

PGA tour rookie Mike Hill's mistake came late and it cost him a shot at the $125,000 Buick Open at Warwick Hills Sunday.

Hill missed a five-foot putt for a par on the 18th green and Weiskopf backed into the championship. Both players were tied, eight strokes under par for the tournament, when Hill's putt slid by the hole on the left side.

"It was just a terrible putt," said Hill, of nearby Jackson, Mich. "The minute I hit it I knew I missed it."

The bad hit cost Hill, younger brother of tour veteran Dave Hill, $10,000.

That was the difference between Weiskopf's $25,000 first prize and the $15,000 that went to Hill.

Rod Horn, another tour rookie from Overland Park, Kan., finished third, two strokes behind Weiskopf's eight-under-par winning total of 280.

Bob Lunn and Rocky Thompson, both making late charges, finished in a tie for fourth at 283.

Defending champion Julius Boros, Lee Trevino, who was tied with Horn for the third-round lead, and Johnny Pott finished in a three-way tie for fifth at 284.

Boros, birdying three of the first four holes in the back nine, had a 70 Sunday. Trevino ran into a rash of bogeys and Johnny Stevens, another rookie from Kansas, who was only two strokes behind the leaders Saturday, faded in the stretch.

Weiskopf, second leading money winner on the PGA tour with $116,736 in the bank, picked up his second tour victory this year.

GRAND BLANC, Mich. (AP) — Scores and prize money in the $125,000 Buick open at Warwick Hill sGolf and Country Open at Warwick Hills Golf and Country Club, par 36-36—72

Tom Weiskopf, $25,000	73-67-71-69—280
Mike Hill, $15,000	75-67-67-72—281
Rod Horn $9,375	69-72-67-74—282
Bob Lunn, $5,812.50	72-71-72-68—283
R. Thompson, $5,812.50	71-71-71-70—283
Julius Boros, $4,291.66	70-69-75-70—284
Johnny Pott $4,291.66	73-68-70-73—284
Lee Trevino, $4,291.66	70-68-70-76—284
Frank Beard, $3,375	70-74-70-71—285
Fred Marti $3,375	70-70-72-73—285
Lee Elder, $2,575	70-70-72-71—286
Bert Greene, $2,575	77-68-67-74—286
Bob Murphy, $2,575	73-70-73-70—286
Steve Spary, $2,575	71-70-73-72—286
Johnny Stevens, $2,575	73-67-70-76—286
Terry Dill $1,937.50	72-72-74-69—287
Rod Funseth, $1,937.50	68-73-74-72—287
Laurie Hammer, $1937.50	72-73-70-72—287
Charles Sifford, $1,937.50	74-71-68-74—287
Miller Barber, $1,322.91	73-71-70-74—288
Homero Blancas, $1,322.91	72-75-71-70—288
Jim Colbert $1,322.91	71-73-70-74—288
Dean Refram, $1,322.91	75-70-68-75—288
R.H. Sikes, $1,322.91	71-70-74-73—288
Terry Wilcox, $1,322.91	70-73-73-72—288

Death Claims Race Driver

ROUEN, France (AP) — Jo Schlesser, a jovial 40-year-old Frenchman whose whole life revolved around auto racing, became the fourth driver to lose his life this year when his new model Honda crashed and exploded in the Grand Prix France race Sunday.

Jim Clark, one of the greatest racers of all time, was killed April 7, on the Hockenheim circuit in Germany. Mike Spence was killed during the Indianapolis trials May 7. Ludovico Scarfiotti, 1963 co-winner at LeMans was killed June 8 while making a reconnaissance run over the Rossfeld Mountain circuit in Germany.

Schlesser, a veteran of rallys, sports car competitions and Formula 2 and Formula 3 races in Europe and the United States, was making his first try in a Formula 1 race counting for the World Driving Championship.

He got his ride at the last minute when Dan Gurney of Costa Mesa, Calif., decided that his Eagle was not ready to return to the Grand Prix circuit.

That left a place open in the race for the new V-12 model RA302 Honda which was entered in competition for the first time.

SPORTS

AT READING

Susie Scores 3 Stroke Victory

By RALPH BERNSTEIN
Associated Press Sports Writer

READING, Pa. (AP) — Someone said to Mrs. Susie Maxwell Berning: "You don't look or act like a girl who has just won the prestige title of women's golf—the U.S. Women's Open Championship."

The tiny, hazel-eyed bride of seven weeks paused and then replied: "It's hard to believe you could win a tournament when you play the last three holes the way I did. Maybe this is why I don't feel elated. I feel fortunate to have won."

Mrs. Berning won top prize of $5,000 in the 16th annual open Sunday with a final round par, 35-36—71 over the 6,232-yard Moselem Springs Golf Club course for a 72-hole total of 289.

She prevailed by three strokes over blonde Mickey Wright, the four-time national queen, who made a belated but futile charge at the 113-pound winner from Incline Village, Nev.

"It was two rounds too late," commented the soft-spoken, 33-year-old Miss Wright, who finished with a 33-35—68 and a four-round total of 292.

The 26-year-old Mrs. Berning sat next to her husband of seven weeks, Dale, and explained the lact of excitement over her victory. She spoke of the 16th, 17th and 18th holes where, in the last three rounds, she had six bogeys and a double bogey.

"I just can't believe I won," said the 5-foot-3½-inch professional of four years who had earned $592 in three previous tournaments this year.

After 54 holes, Mrs. Berning was two strokes in front of Carol Mann. Her three-under-par play through 15 holes of the final round was enough of a cushion to withstand bogeys on the final three holes.

Miss Mann, the veteran pro from Towson, Md., carded a final 38-37—75 and wound up tied for third with Marilynn Smith of Jupiter, Fla., who shot a final round 36-37—73. They each had 72-hole totals of 295.

Mrs. Murle Lindstrom's 39-36—75 Sunday left her deadlocked for fifth at 296 with Kathy Whitworth, the tour's leading money-winner who concluded with a 36-38—74.

Defending champion Catherine LaCoste of France, only amateur and foreigner to win the Open, was a distant 302 with a final round 73, while Sandra Post, the Canadian girl who won the Ladies' PGA Championship two weeks ago, shot a last-round 75 for a 301.

READING Pa. (AP) — final scores in the 16th annual Women's Open GGolf Championship at the Moselem Springs Golf Club course:

Mrs. Susie Berning, $5,000	69-73-76-71—289
Mickey Wright, $2,200	70-78-76-68—292
Marilynn Smith, $1,125	72-76-74-73—295
Carol Mann, $1,125	71-76-73-75—295
Kathy Whitworth, $800	75-74-73-74—296
Mrs. Murle Lindstrom, $800	73-73-75-75—296
Clifford Ann Creed, $680	77-73-76-71—297
Mrs. Gerda Whale, $630	75-72-79-73—299
Phyllis Preuss	73-76-73-70—300
Mrs. Judy Rankin, $570	75-76-74-75—300
Sandra Spuzich, $570	75-75-78-72—300
Sandra Post, $540	73-76-77-75—301
Catherine Lacoste	74-78-77-73—302
Pam Barnett, $510	77-75-74-76—302
Judy Kimball, $510	77-76-70-79—302
Shelley Hamlin	79-77-74-72—302
Ruth Jessen, $460	72-77-77-77—303
Mary Mills, $460	80-74-73-76—303
Sharron Moran, $460	78-73-78-74—303
Mrs. Nancy Syms	77-79-75-72—303

Daring Travelers Steal Game

BY THE ASSOCIATED PRESS

There are several reasons why Arkansas is leading the Eastern Division of the Texas League and one of them—daring—was demonstrated Sunday night.

The Travelers used a steal of home to defeat second-place Shreveport 5-4 and stretch their lead to two and one-half games.

In other action, El Paso played for the first time in five days and the Western Division leaders split a twinbill with Amarillo by 3-1 counts in both contests. Albuquerque split a doubleheader with San Antonio, losing the opener 6-2 and taking the nightcap 8-2. Dallas-Fort Worth downed Memphis 5-3.

Jerry Davanon was the hero for Arkansas. He stole home in the seventh inning on the front end of a double steal in what proved to be the winning run. George Kopacz hit two homers for the losing Braves.

El Paso kept a half-game lead in the West over Albuquerque. The Sun Kings have been plagued by the heavy rains that have pounded the El Paso area. Amarillo took the opener with John Harrell driving across the winning tally with a double. Vern Geishert turned in a masterful pitching job for El Paso in the second game, limiting the Giants to five hits.

BOWLING

UPS & DOWNS LEAGUE

Standings: Neves Standard Service 14-6, Rip GGriffin Truck Center 13-7, Caylor Auto Supply 12-8, Hall Drug 12-8, Bob McKinney Construction Co. 10-10, Cardinal Cafe 9-11, Hydrostatic Tubing Testing 6-14, Jarnagin Plumbing 4-16.

Team Series: McKinney Constr. 1796, Hall Drug 1768, Rip Griffin 1755.

Team Games: Neves Standard 644, Hall Drug 643, McKinney Constr. 633.

Ind. Series: Barbara Newman 546, Doris Rollins 538, Jenny Ward 529.

Ind. Games: Noreen Ball 228, Jenny Ward 216, Jean Bagwell 209.

Splits Made: Betty Wooldridge 3-10, 4-5-7, Ellen Edwards 5-7-9, 3-10, Nell Fowler 4-5-7, Marie Calvert 5-6, Doris Rollins 4-5, Jenny Ward 3-10.

Meadows Is 'Master'

DALLAS (AP) — Bobby Meadows, 29, of Houston took a narrow four-point victory worth $1,000 Sunday in the Southwest Masters Bowling Association's Tournament of Masters.

Meadows compiled a 3,860 point total in the round robin tourney. It was just enough to trip Leon Brice of Arlington who had a 3,856 total worth $500. Dan Rocke of Fort Worth won $300 for a third place finish with 3,794 points.

Big Swimming Meet Slated

There will be a Little Olympic Swimming Meet, sanctioned by the Amateur Athletic Union, at the Towle Park pool Saturday, according to an announcement by Wayne Tyrone, pool manager. He said the Meet will include 65 or 70 events and take all day.

There will be four divisions—10 and under, 11 and 12, 13 and 14 and 15 through 17. The four basic strokes used are the freestyle, butterfly, back and breast, although the special 200 medley race employs all four strokes. Several distance relays are scheduled for the older swimmers.

Tyrone said the Towle Park pool was selected by the Lubbock Chapter of the AAU (sponsors of the Meet) because it is one of the few Olympic size pools in West Texas. He said the pool will be closed to the public because of the Meet. Diving events are scheduled Friday night.

A list of local entries will be announced later.

'Bear Hunt' Unsuccessful

By JIM CHURCH
Associated Press Sports Writer

SAN FRANCISCO (AP) — The next time Henry Clark goes stalking the Big Bear, he's going to be armed with more ammunition.

'I'm going to take a week's vacation and then train twice as hard," said the 23-year-old Clark after the Bear, Sonny Liston stopped him Saturday at 2:47 of the seventh round in a nationally televised bout scheduled for 10.

"I just couldn't get going and I wasn't strong enough," added Clark. But I think I can beat him."

The rugged Liston, who was a pro when Clark was only 8, won his seventh straight—all by knockouts—since he lost to Cassius Clay for the second time three years ago.

The former heavyweight champion, an inch shorter than Clark, was four pounds heavier at 219 and made good use of his 2-inch reach advantage.

He picked away at Clark with hard left jabs and short hooks. Liston never backed away and scored repeatedly with counter punches as Clark missed with wild bolo punches.

Liston jarred Clark in the sixth, when Clark was warned for a low blow, and staggered him in the seventh with a left uppercut and a long right. At that point, Clark was dodging, but not fighting back.

When referee Frankie Carter stopped the bout, he and judges Jack Downey and Jack Silver each had it 6-0. Liston, under the California scoring system which gives the winner of a round 1 or more points and the loser none.

Kansas Youths Best B-B Shooters

IRVING, Tex. (AP) — The best BB Gun shooters in the world come from Norton, Kan.

The Kansans won the United States Jaycee's Third International BB Gun Championships Sunday at the Irving YMCA with 1,845 points out of a possible 2,000.

Norton's team consisted of two girls and two boys firing at targets from a distance of 15 feet.

Flames Third At Ballinger

The Snyder Flames won third place at the Girls Softball Tournament in Ballinger over the weekend.

They lost 0-11 to Brownwood in the first round on Friday, then defeated Abilene 7-6 in the second round Saturday. They bested San Angelo 9-2 in the battle for third place, also on Saturday.

Brownwood beat Balliner 15-5 for the championship.

There were eight teams in the tournament. Alma Smallwood pitched all three games for the Flames, winning the last two. She also was the leading hitter, getting seven hits in 10 at-bats. Rosie Walker was the leader in runs batted in. Barbara Moffett made the All-Tournament team.

Texan On Skeet Team

SAN ANTONIO, Tex. (AP) — Bob Rodale of Emmaus, Pa., and Air Force Sr. Master Sgt. Earl Herring of San Antonio, Tex., qualified for the United States' Olympic shooting team Sunday with one-two finishes in the U. S. International Skeet Championships.

Rodale had an aggregate score of 296 to lead all competitors. Herring survived a three-way shootoff to nab the second position.

GIANTS VS. CUBS

Make-Up Clash Ends In Deadlock

The Giants and Cubs fought to a 10-10 tie in a make-up game in the National Little League and the Giants blanked the Cards 10-0 in a National Farm League make-up tilt. Both tussles were held Saturday night in Towle Park.

The Little League Giants outhit the Cubs 14-4, but the Cubs used some good base running along with several Annie Oakleys to stay in the game. K. Ragland paced the Giant attack with three safeties, including two doubles. B. Smith also socked a 2-bagger for the Giants. Four boys got two singles each—H. McAnelly, G. Greenlee, D. Roach and R. Glasscock. Singles were credited to R. Dryden and B. Blalock. The Cubs collected only four singles — by N. Neves, G. Arnold, C. Hill and Browning.

The Farm League Giants parlayed seven hits into 10 runs, getting two in the 1st, seven in the 3rd, and one in the 4th.

Rod Head smashed a double and two singles to lead the offensive while Glenn Prescott contributed a two-bagger. Greg Patterson rapped two singles and Walter Caddell stroked one.

Giant pitcher Scott Clark gave up only three hits — singles to Nelson Eckert, Mike Dickerson and Robert Dye.

GIANTS (10)	AB	R	H
Roach, 2b	3	2	2
Rice, cf	3	1	0
S. Wittie, p	2	0	0
Ragland, ss	5	1	3
McAnelly, c	5	1	2
McCartney, p	2	1	0
Dryden, cf	2	1	1
Greenlee, 1b	2	2	2
Webb, 1b	0	0	0
Blalock, 3b	4	0	1
Sterling, 3b	0	0	0
Smith, rf	2	1	1
Gorman, rf	0	0	0
Glasscock, 1f	4	0	2
Thompson, 1f	0	0	0
TOTALS	35	10	14

CUBS (10)	AB	R	H
Flynn, 1f	0	0	0
Leavell, rf	1	1	1
Neves, rf	0	0	0
Wall, cf	1	2	0
Howell, 1f	0	0	0
McGlaun, 1f	1	1	0
Smith, rf	0	0	0
Arnold, 1f	2	0	1
Hill, p-3b	4	1	1
McCormick, ss	2	1	0
Bunch, 1b	4	1	0
Jordan, 3b-p	1	2	0
Browning, c	2	1	1
Ator, 2b	2	0	0
TOTALS	20	10	4

GIANTS	500	401—10	14
Cubs	008	110—10	4

573-3514
SNYDER AMBULANCE SERVICE
Odis Glasscock

YES
WE CAN ORDER NEW COOLER PAD FRAMES AND TROUGHS FOR YOUR RUSTED EVAPORATIVE COOLER.
Bring In One Of The Old Frames For Measurement.
Snyder Heating & Air Conditioning Co.
4702 Ave. S
Phone 573-2411

GIBSON'S IS FIRST
WAIT and SEE

DON'T BE MISLED!
NOBODY WILL GIVE YOU A BETTER DEAL THAN:
LES FRANCIS
Give Us The Opportunity To Show You What We Mean!

for all your printing needs
Feather Printing Co.
Phone 573-6331
2107 25th St.

Congress Tempted To Get Involved In Money Policy

By JOHN CUNNIFF
AP Business Analyst

NEW YORK (AP) — A temptation to involve itself in the affairs of the Federal Reserve Board, that semiautonomous group that steers the nation's monetary policy, may be growing stronger in Congress.

The consequences could be far reaching, for the board in economic and financial affairs is something like the Supreme Court in law.

Its role, as it has been acted out, is to watch the economy and keep it in line—by raising or lowering basic interest rates, for example—regardless of the feelings of even so important a man as the President.

Over the years it has built a reputation as a severe and sometimes gloomy group not to be trifled with by Congress or anyone else. And so long as it didn't violate the laws, Congress couldn't move quickly against it.

However, Congress does control the laws under which the Fed acts, and it is now considering changes in them.

One measure would have the Fed release billions of dollars into the housing market when a lack of funds threatens a downturn in activity.

This proposal already has been called by Reserve Board Chairman William McChesney Martin, a man who shuns publicity but wins it nevertheless with colorful phrases, "a prostitution of the fundamental functions of the bank."

Meanwhile, Congress is also digesting a report from the Joint Economic Committee that suggests the establishment of guidelines for the Fed in its role of money supplier. The permissible yearly increase would be 2 to 6 per cent.

Sen. William Proxmire, D-Wis., committee chairman and often a critic of Fed activities, readily states that the report "breaks sharply with Congress' traditional 'hands off the Fed.'"

There may be a clue to future events in that phrase, for some critics feel the independence of the board has been damaging to the nation's economy. Congress could change the laws; its hand could become heavier than in the past.

This is a long and sometimes interesting past. In 1913 the Federal Reserve was set up as a central bank to give the nation an elastic currency, one that would expand and contract with activity, and to supervise the banking system.

This is a long and sometimes interesting past. In 1913 the Federal Reserve was set up as a central bank to give the nation an elastic currency, one that would expand and contract with activity, and to supervise the banking system.

Originally the secretary of the Treasury was chairman of the board, and so chances of a conflict with the executive branch were unlikely. But in 1935 the Treasury representation was removed.

As the years went by it was recognized that the basic aims of the Reserve Board involved it also in other affairs of state. And in 1946, when it became an official goal of economic policy to seek maximum employment consistent with a blanced economy, the Fed's role became even more complex.

In handling the nation's monetary affairs, the Fed's objectives now are: Maximum sustainable economic growth, reasonable price stability, maximum practicable employment and equilibrium in international payments.

Eventually in carrying out these ojectives the Fed was bound to differ with Congress and the President. And on Dec. 2, 1965, there developed a confrontation with Lyndon Johnson.

The President was spending heavily and otherwise following an expansive fiscal policy. The Fed stepped in and countered with a restrictive monetary policy: It raised interest rates.

This is like braking and accelerating at the same time, only worse. It also damages the machinery; it sets the gears running in opposite directions.

The Fed was praised for its independence but it was damned also. A congressman accused Martin of being a monetary dictator. An economist called the move "an arrogant exercise in self-assertion." A professor termed it 'unwarranted, anachronistic, ineffective and undemocratic."

The main thrust of the criticism was that the Fed should be made more responsive to the public interest by forcing it to coordinate its moves with fiscal policy.

Nothing much was done about the criticisms at the time, but the argument has continued to simmer. In fact, Congress might be dealing with some aspects of the situation right now.

US Officials Hold Hope For Disarmament Parley

By LEWIS GULICK
Associated Press Writer

WASHINGTON (AP) — U.S. officials say they hope the United States and the Soviet Union will work out a formula by the end of the week for starting talks on curbing the nuclear missiles race.

U.S. disarmament chief William C. Foster, plans a preliminary meeting with his Soviet counterpart, Alexei A. Roshchin, before the 17-nation disarmament conference opens its summer session July 16.

Foster plans to leave for Geneva about Thursday.

He and Roshchin as delegation heads for the two nations sponsoring the continuing disarmament parley are to stake out the agenda for the conference's round.

If, meanwhile, Washington-Moscow diplomatic exchanges have not completed the missile talk arrangements, the two may tackle this also.

It is possible that for international political convenience the two super powers will use the Geneva conference as an umbrella for their missile curb deliberations. But the serious bargaining seems most likely to come in private, two-power meetings; perhaps in Moscow or Washington rather than Geneva.

U.S. authorities figure neither of the major atomic powers want to bare nuclear strength, the heart of their military might, before nonnuclear kibitzers, at the formal Geneva gathering.

The seeming readiness by the two nations to at last tackle their own arms rivalry head-on has created an atmosphere of excitement among Washington strategists dealing with disarmanent and East-West relations.

The 1963 limited test ban treaty restrained the super power arms race only in a special way because it still allowed nuclear weapons development through underground test blasts.

The nonproliferation treaty signed last week outlaws the distribution of atomic weapons to nonnuclear nations but does not prevent the nuclear nations from adding to their own arsenals.

It is assumed in Washington that the Kremlin timed its June 27 announcement of readiness to begin the talks on missile restraint in order to promote signings of the nonproliferation paet by the nonnuclear countries. The have-not states were pressing for a curb by the large powers on themselves.

But the more general cause for Moscow's announcement is believed to lie on military and economic reasoning similar to that in Washington: the expensive antiballistic missile systems now being developed by the two powers will only spur development of still more costly offensive missiles without providing true military security.

And the Soviet economy is rated so much smaller than America's that its arms spending cuts more deeply into domestic programs, even though the Kremlin has no Vietnan war outlay comparable to Washington's.

Mail Brings Columnist More Facts

By HAL BOYLE

NEW YORK (AP) —Things a columnist might never know if he didn't open his mail:

Baby-sitters now earn over a billion dollars yearly.

Americans are still the most restless people on earth. About 35 to 40 million—one in five—change their addresses every year, but two out of three will remain within the same community.

We are a nation of medicine takers, but still the average person spends on drugs only one penny out of each dollar of disposable income. That's less than a fifth of what he puts out for recreation or for liquor and tobacco.

If you enjoy taking holidays, your best bet may be the Virgin Islands. Natives there celebrate some two dozen holidays annually including Supplication Day, July 25, when they pray they may escape hurricanes.

Quotable notables: "A kiss can be a comma, a question mark or an exclamation point. That's basic spelling that every woman ought to know."—Mistinguette, French actress.

Jogging is becoming a favorite form of exercise in the United States, but it would be a slssy pastime to the sturdy Kraho Indians of Brazil. A favorite sport with them, according to the National Geographic, is to run with logs each weighing from 20 to 200 pounds—up to two or three miles.

Size often goes with importance, and that's perhaps why U.S. girls are getting taller and heftier. The average stands 5 feet 4½ inches tall, weighs 126 pounds and has bust-waist-hip measurements of 35¼ inches, 26, and 36½. The famous "hourglass-shaped" girl of 1900, on the other hand, weighed only 114 pounds and was 5 feet 2. Her other measurements: 33.3, 24, 36.

Moola, moola: Government leaders are speaking more often about a trillion-dollar economy. How much is a trillion dollars? Well, if you stood at the brink of the Grand Canyon and dropped a dollar bill a second over the edge, it would take you more than 31,709 years to get rid of a trillion dollars.

Thanks to better maternity care, having a baby isn't as much of an ordeal as it once was. A generation ago mothers spent from a week to two weeks in the hospital after giving birth. Today's young mother is on her way home in six days or less.

Worth remembering: When parents don't mind that their children don't mind, the children don't."

Junior Editors Quiz on ENERGY

QUESTION: *Where do we get energy?*

* * * *

ANSWER: Energy, in physics, is defined as the capacity to do work. This work might be done by a man or a machine. Although there are many sources of energy, much of the energy we use comes from the brilliant life-giving rays of the sun. Plants make food by using sunlight. Stored-up plant material gives us coal, oil and wood, which we can burn to run our machines with, and to give us heat, too. The source of the energy we use to run our bodies is shown in the picture: it is food. We take food into our bodies and it passes down into the stomach and then into the intestines. Chemical changes take place which break the food into simpler substances such as sugars, glycerine, fatty acids and amino acids. When finally digested in the small intestine, these materials can pass through the intestine walls and be carried by the blood to the cells themselves. Here they are slowly burned or oxidized, thus giving off the heat we need in order to stay alive. This oxidizing process also gives us the all-important energy we must have in order to climb, run, jump, and even to think.

7-8

(Peter Pánzeri, Jr. of Virginia Beach, Va., wins a prize for this question. You can win $10 cash plus AP's handsome World Yearbook if your question, mailed on a postcard to Junior Editors in care of this newspaper, is selected for a prize.)

CROSSWORD PUZZLE

ACROSS
1. Clown
4. Eng. bullfinch
7. Caama
11. Rice paste
12. Four-in-hand
13. Flounders
14. Kitchen appliance
16. Death notice
17. Downfall
18. Outlandish
19. Baby's ailment
21. Bag fiber
22. Encourage
23. Shack
24. Beater for mixing mortar
27. I do
28. Dowel
29. Irish lake
30. Check
32. Magnificent
33. Suez or Erie
35. Quarter
36. Eng. country festivals
37. Wasps
40. Man's garment
41. Unit of energy
42. Milkfish
43. Simple
44. Arikara
45. Drowse

DOWN
1. Genus avena
2. I love: Lat.
3. Courage
4. Garret
5. Claim on property
6. Through
7. Around
8. Underground
9. Hubbub
10. Ital. commune
15. Adjust
18. Not in style
19. Islet
20. W. Indian sorcery
21. Demijohn
23. Skirt edge
25. Mass, cape
26. Four-poster
28. Fencing dummy
29. Ireland
31. Flavorful
32. Ravine
33. Grotto
34. Name for Athena
35. Nucleus
37. Feminine pronoun
38. Both
39. Unhappy

SOLUTION OF SATURDAY'S PUZZLE

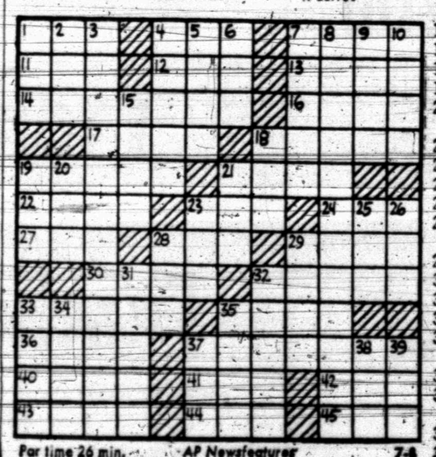

For time 26 min. AP Newsfeatures 7-8

MARY WORTH

KERRY DRAKE

WAYOUT

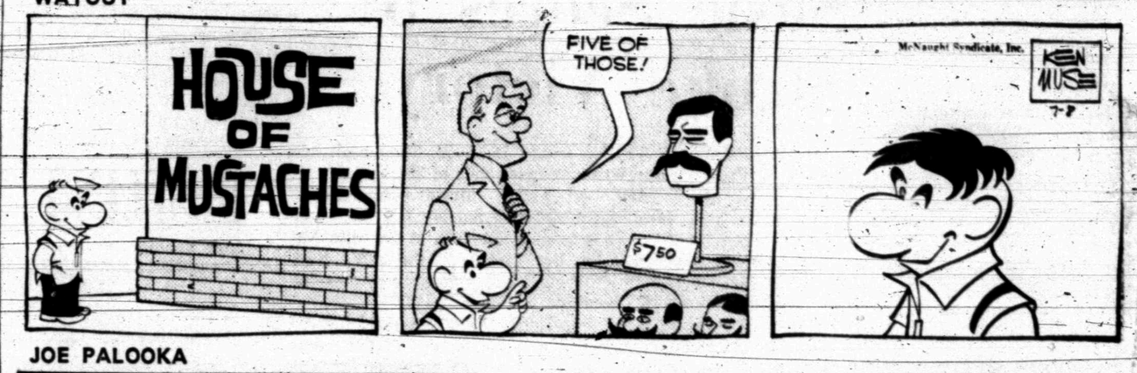

JOE PALOOKA

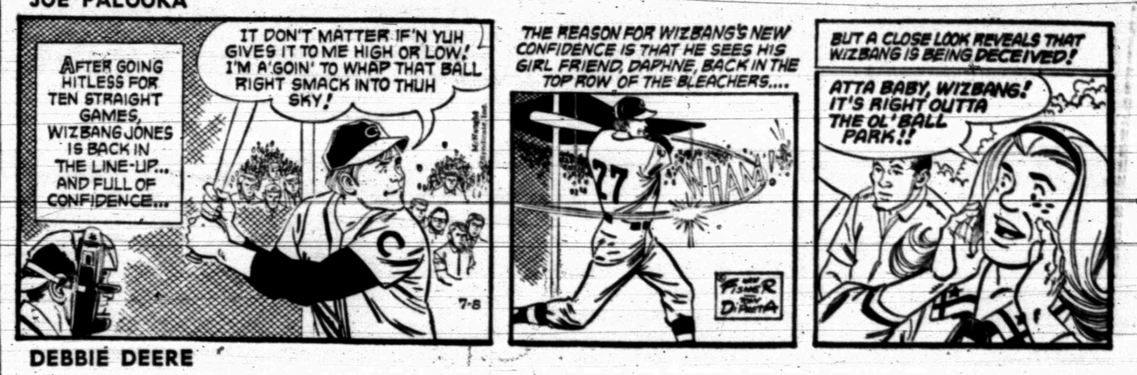

DEBBIE DEERE

REX MORGAN

NANCY

DENNIS THE MENACE

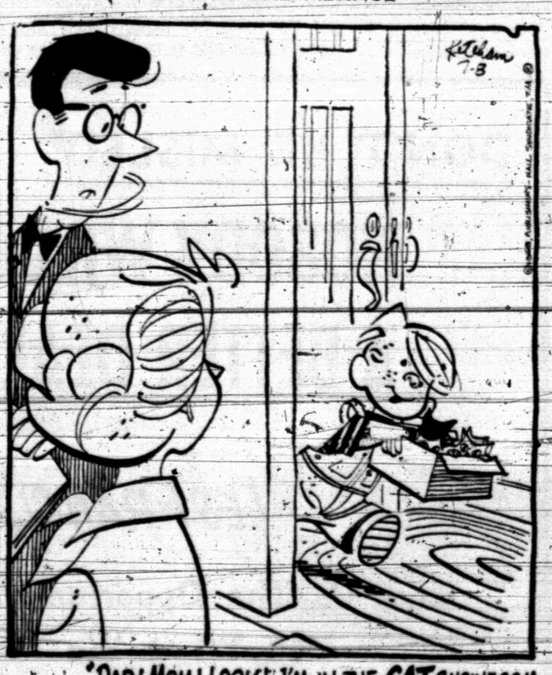

GRANDMA

Nixon Claims He Has Edge

MIAMI Fla. (AP) — Richard M. Nixon says he will have an edge on Hubert H. Humphrey in November because the vice president will get the nomination "over the objection of a majority of the Democratic voters."

The Republican presidential candidate said he will have the advantage of voters knowing that he got the nomination because he was the choice of a majority of GOP voters.

"I think that's a very fundamental advantage," Nixon said, "because Sen. Eugene McCarthy's big ploy will be: 'Look, I'm the choice of the people—Humphrey ran third.'"

Nixon said, "My ploy is that, not only am I the choice of the primaries, but I ran nationwide. We ran stronger in all of the states."

The former vice president's remarks came in an interview with the Miami Herald. He was asked, "Do you believe the race this fall will be between Nixon and Humphrey?" He replied: "As a political realist and without claiming that my nomination is locked up, I do."

He said, "I believe Humphrey will be the nominee because the Democratic convention will go the way of the bosses."

Asked about his own opposition, Nixon said he thought Republicans would unite behind him more solidly than they did in 1960. "I entered all the primaries . . . and polled an average of 75 per cent of all the votes and there isn't a helluva lot left for the others."

Humphrey made a mistake by not entering the primaries, Nixon said. "He had the chance after he got into the race to enter four state primaries. He got into none.

"And in each state where he had a stand-in candidate running, that proxy candidate ran way behind," he said.

Nixon said Vietnam would be a thorny issue for the platform committee of both parties but "this will be a more difficult problem for Humphrey . . . because he will have to stand on the administration's record."

The GOP candidate said his advantages would carry over to the nation's campuses as well. "This is a Nixon-Humphrey fight," he said. "And I will do as well with the students as Humphrey, maybe a little better."

He listed the universities he had visited and said that during his appearances "the students don't jump up and down as much. But they listen."

Mrs. Perkins Estate To Be Auctioned

NEWCASTLE, Maine (AP) — The estate of Frances Perkins, the first woman Cabinet member in U.S. history, will be auctioned here Wednesday, it was announced Sunday.

Mrs. Perkins died on New York three years ago at age 83. She was secretary of labor in President Franklin D. Roosevelt's New Deal Cabinet.

Singer In Wheelchair

LOS ANGELES (AP) — Folk singer Jimmie Rodgers, who has undergone three operations in seven months to repair a brain injury, left St. Vincent's Hospital Sunday.

Rodgers, 34, in a wheelchair, was accompanied by his wife, Colleen.

Rodgers suffered massive head injuries last Dec. 1 when he fell either at a party or after police stopped his car on the San Diego Freeway.

A metal plate was placed in his skull June 17 to cover an eight-square-inch section removed in a previous operation to relieve pressure on the brain.

Rodger's physician, Dr. Henry W. Dodge of Los Angeles, said the success of the surgery was "excellent" but "would not speculate on whether the singer would be able to resume his career."

Rodgers has contended he was manhandled by police and has sued for $11-million damages.

Passes Chance To Elude Captor

SYDNEY, Australia (AP) — Beryl Muddle, the 19-year-old bride-hostage, has passed up four chances to escape from the suburban house where her gunman husband is holed up, detectives say.

They reported she was seen walking unguarded on the house's veranda four times and that she also has shouted insults at the police surrounding the house.

Police officials outside the house say the gunman, Wally Mellish, is a publicity seeker not likely to hurt anyone.

Mellish, 22, started threatening to shoot the girl and their 3-month-old baby a week ago when police came to question him about thefts of car parts.

Police Commissioner Norman T. Allan arranged a wedding Wednesday for the couple, with the bridegroom holding the shotgun, after the youth promised to surrender, but Mellish didn't keep his part of the bargain. Since then the police have maintained a cordon around the house but have not tried to capture Mellish.

Executives of the Sydney Police Association accused Allan of "weak and negative action" because he acceded to Mellish's demand for an armor-piercing rifle to "make him equal to the police."

Allan also attended the wedding ceremony and provided the $20 wedding ring and a wedding dinner of steak, curried mushrooms and rice pudding.

Mellish is now armed with a shotgun, three rifles, a revolver and a box of hand grenades.

Mellish, his wife and their baby, named Lesley, have been subsisting on canned foods.

Chimpanzees fashion and use crude implements. Some devise from twigs simple tools to aid in fishing out termites from their earthen nests. Some make ingenious drinking "sponges" by crumpling leaves.

bring your prescription to
Stinson Drug Co.
PRESCRIPTION DRUGGISTS
Phone 573-3531 SNYDER, TEXAS

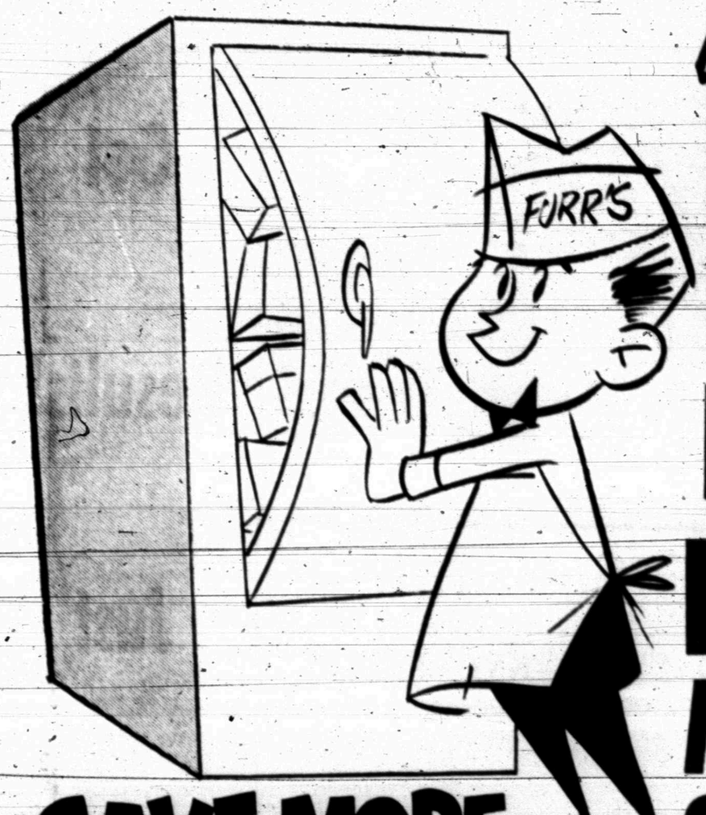

DURING FURR'S FROZEN FOOD SALE

PIES — Morton's Fresh Frozen Pumpkin or Mince, Choice — Peach or Cherry, Ea. 39c — 25c

PEAS — Gaylord Fresh Frozen 10 Oz. Pkg. — 2 FOR 25c

DINNERS — Morton's Fresh Frozen Ham, Fish, Spaghetti and Meat Balls, Fried Chicken, Turkey, Beef, Meat Loaf or Salisbury Loaf, Each — 39c

POT PIES — Spare Time, Chicken, Beef, Turkey, Fresh Frozen, Pkg. — 10c

MELLORINE — Farm Pac Asst. Flavors ½ Gal. — 3 FOR $1.00

STRAWBERRIES — Gaylord Fresh Frozen 10 Oz. Pkg. — 19c

POTATOES — Gaylord, Fresh Frozen French Fries or Krinkle Cut 2 Lbs. — 29c

Pizza Gonzalli, Fresh Frozen Asst. Flavors, Pkg. — 79c
Apple Juice Tree Top, Fresh Frozen 12 Oz. Can — 3 For $1
Donuts Morton's, Plain or Powdered Fresh Frozen, Pkg. — 3 For $1
Honey Buns Morton's, Fresh Frozen, 9 Oz. Pkg. — 4 For $1
Pecan Coffee Cake Sara Lee, Fresh Froz. 12½ Oz. — 79c
Spinach Top Frost, Fresh Frozen 10 Oz. Pkg. — 2 For 25c
Buttered Vegetables Top Frost, Boil in Bag, Peas, Corn or Mixed 10 Oz. Pkg. — 25c
Grape Juice Top Frost, Fresh Frozen, 6 Oz. Can — 2 For 25c
Cookies Nabisco, Fresh Frozen Asst., 36 Count Pkg. — 49c

Mexican Dinner — Patio Fresh Frozen 15 Oz. Pkg. — 39c

We Reserve The Right To Limit Quantities

Potatoes Kobey's Shoe String No. 300 Can — 2 For 25c
Spinach Del Monte No. 303 Can — 19c
Chips Ahoy Nabisco, New Larger Bag, 21 Oz. — 59c
Quaker Oats Old Fashion or or Quick, 18 Oz. — 29c
Blackeye Peas Kuner's 300 Can — 2 For 35c
Honey Grahams Sunshine Sugar 16 Oz. Pkg. — 39c
Mixed Nuts Tom Scott 13 Oz. Can — 59c
Cake Mix Gaylord, Assorted 8 Oz. Pkg. — 12c
Chopped Onions Schilling's 1⅛ Oz. Jar — 43c
Chives Schilling's, Chopped Freeze Dried, ⅛ Oz. — 59c
Pizza Kraft Sausage 17¼ Oz. Pkg. — 66c
Noodles American Beauty 8 Oz. Pkg. — 21c

SAVE MORE BECAUSE SUPER IS OUR MIDDLE NAME!

Saving you money is our business. We're experts in providing you with the best in selection and value! We work hard at pleasing you. You get more of what you want at Furr's where "SUPER" is our middle name!

Corn Flakes — Kellogg's 18 Oz. Pkg. — 35c

Zee Napkins — Ass't. Colors 80 Ct. Pkg. — 10c

double FRONTIER STAMPS ON WEDNESDAY WITH $2.00 PURCHASE OR MORE

FREE AT FURR'S — NEW BEST of TASTE Recipes — THIS WEEK'S RECIPE "ORIENTAL CHILI" — Different Each Week For 26 Weeks

Depend on Furr's Quality Meats

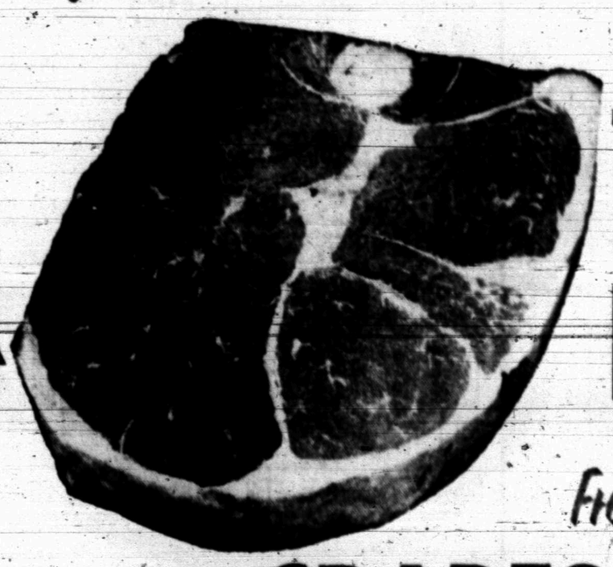

ROUND STEAK — U.S.D.A. CHOICE MATURE BEEF PAN FRY — Lb. 89c

SHORTENING — Food Club Pure Vegetable 3-Lb. Can — 59c

PINTO BEANS — Gaylord 4-Lb. Cello Bag — 49c

FLOUR — Food Club 5-Lb. Bag — 39c

CORN — Food Club Cream Style Golden No. 303 Can — 5 FOR $1.00

Fresh Fruits & Vegetables

GRAPES — Fresh Calif. Seedless Lb. — 29c

BACON Armour Star Lb. — 79c
SIRLOIN Semi Boneless Steak Full Top Cut, Lb. — 97c
ROAST Rump, Oven Roast Lb. — 77c
Hamburger Furr's Quality, Fresh Ground Daily, Lb. — 49c
FRANKS Farm Pac All Meat, 12 Oz. — 49c
FISH Top Frost Boneless Perch, Lb. — 49c

NECTARINES — California Fresh, Lb. — 29c

TOMATOES — Texas Vine Ripe Large Slicers, Lb. — 17c

Household Needs

CREME RINSE — AQUA NET 12 OZ. — 69c

25 Oz. Gold Swirl-Anchor Hocking, Giant Size, ICE TEA TUMBLERS — 6 for 79c
Giant Size, 13 In. Plastic, Ass't. Colors STEAK PLATTER — 29c
72 Oz. Beverage, Tucker Plastic SERVER — 69c

Health & Beauty Aids

LILT Special Home Permanent — $1.19
Secret Roll On Deodorant, Lg. — 63c
Crest Mint or Reg. Extra Large — 59c

Furr's SUPER MARKETS — SUPER IS OUR MIDDLE NAME!

WANT ADS — WORK WONDERS

CLASSIFIED ADVERTISING RATES & SCHEDULE

15 WORD MINIMUM

1 day per word	6c
2 days per word	11c
3 days per word	15c
4 days per word	18c
5 days per word	20c
6th day	22c
Legals, per word	6c
Card of Thanks, per word	6c

Each additional day 2c per word. These rates for consecutive insertions only. All ads are cash unless customer has an established credit account with The Snyder Daily News. No refund will be made on an ad after appearing in paper. The Publisher is not responsible for copy omissions, typographical errors or any unintentional error that may occur further than to correct it in the next issue after it is brought to his attention.

ERRORS

The Daily News can no be responsible for more than one incorrect insertion. Claims cannot be considered unless made within three days from date of publication. No allowance can be made when errors do not materially affect the value of the advertisement. All out of town orders must be accompanied by cash, check or money order.
Deadline 4:30 p.m. Monday through Friday, prior to day of publication.
Deadline Sunday, 4:30 p.m. Friday.

BUTANE

CALL SCURRY Butane Company 573-3721 for prompt gas delivery. Sales and domestic and commercial appliances.

ANNOUNCEMENTS A

SPECIAL NOTICES A-2

FOR SALE: 4 spaces in Hillside Memorial Gardens, lot 55A Cristus Gardens. Will sacrifice for $125 a space. Call 573-2128 or 573-9963.

LOST AND FOUND A-4

LOST: 1969 Snyder High School class ring with initials D. E. C. If found call 573-7227.

PERSONAL A-5

GIBSON'S IS FIRST WAIT and SEE

REDUCE SAFELY. Simply and fast with GoBese tablets. Only 98c. Hall Drug.

AUTOMOBILES B

AUTOS FOR SALE B-1

LIKE NEW 1968 Fairlane two door HT V8 7,000 miles, 43,000 wasranty. Will trade for good work car and help arrange financing. Call 573-5749 or 573-9352 — Skinner.

1964 MALIBU two door hard top. See after 4:30 p.m. at 3104 Ave. B.

AUTO LOANS—To $100.00 any make or model subject to credit requirements. Call Kim at Timely Finance—2607 Ave. S. Phone 573-9335.

TRUCKS FOR SALE B-2

FOR SALE: 1965 Open Road Camper. Call 573-2505.

FOR SALE or trade for livestock — 1962 Comet, also have several baby calves, nurse either bottle or cow. Dial 573-9771.

BUSINESS OPP. C

FOR SALE: Small Drive-In Cafe, doing good business. 1510 Ave. S. Call 573-3882.

BUSINESS SERVICES D

EXTERMINATORS D-5

ROACHES AND silver fish, any size house, guaranteed for one year. $9.95. AXA Exterminators 573-9863.

PAINTING-PAPER D-11

PAINTING WANTED: Spray, brush or roller. Interior or exterior all work guaranteed. Free estimates. Call 573-6219.

MOWING DONE with Ford tractor by the hour. Call Larry Greene 573-3944 or Jack's Welding Service 573-5357.

EMPLOYMENT E

HELP WANTED MALE E-1

MEN TO solicit delinquent accounts for wide awake, collection agency. Guarantee $150 weekly to men who qualify. Write, Manager Box 549, Painesville Ohio 44077.

HELP WANTED FEMALE E-2

HERE IT IS

The opportunity you've been waiting for . . . pleasant work . . . good earnings . . . as Representative for Avon Cosmetics.

Write Box 1174
San Angelo, Texas

POSITION WANTED Male E-5

WANTED YARD work, tree trimming and trash hauling. Call 573-5172.

WOMAN'S COLUMN H

CHILD CARE H-3

KIDDIES COTTAGE NURSERY

By the hour, day, & week.

2266 Sunset Phone 573-3118

LAUNDRY SERVICE H-5

IRONING WANTED. 2905 Ave. Y. Call 573-6279.

IRONING WANTED. 1811 Ave. S. Call 573-9063 or 573-7436.

IRONING WANTED: 107 36th, call 573-2804.

MISCELLANEOUS H-7

PERSONAL LOANS—to working housewives. Call Carolyn at Timely Finance 2607 Ave. S. Phone 573-9335.

FARMER'S EXCHANGE J

FARM EQUIPMENT J-1

FERGUSON TRACTOR 20, with new blades, double mole board plow. $350.00. Call 573-7831.

MISCELLANEOUS J-6

HAVE GOOD Sudan pasture for about 60 cows with calves or the equivalent in other stock. 6 miles north of Snyder. Good fences and plenty of water. Phone 573-3486.

MERCHANDISE K

HOUSEHOLD GOODS K-4

16 INCH portable TV and 2 recliners reupholstered in naugahyde. Nichols Upholstery Lamesa Hwy. 573-5342.

FAMILY TYPE ski and fishing rig. 75 Evinrude, skis, ropes, belts, ladder, lights. Real buy. 314 36th Place.

MISCELLANEOUS K-11

THE EXCHANGE

Farms, ranches and houses.

Fred Campbell, Hermleigh, Texas has for sale a 1963 LeSabre Buick, 4 dr. in good shape. Also a 3 bale cotton trailer, $1,000.

Leo Schaffler 573-2770, has for sale a 1960 model Oliver 12 tandem disc on good rubber for sale. Also a 1960 Chev. truck, $1600 with a 15' grain bed or $900 without. Fair shape and fair dual 900 tires.

John Schattel, Hermleigh, Texas has sale a John Deere drag type planter 2 row for $150.00.

FORREST W. BEAVERS
Realtor, Insurance & Loans
103 Brownfield Building
Phone 573-9472

J. L. WADLEIGH Construction Co. sells both Butler & Star steel buildings. For the best price, call 573-2394. Wadleigh Built Means Well Built.

"NEVER USED anything like it," say users of Blue Lustre for cleaning carpet. Rent electric shampooer $1. Clark Lumber Co.

PEP UP with Zippies "PeP Pills" non-habit-forming. Only $1.98. Dixie Discount Pharmacy.

REDUCE SAFELY. Simply and fast with GoBese tablets. Only 98c. Hall Drug.

GARAGE SALE

Tuesday & Wednesday

1201 29th

TRAILER HOUSES K-16

SEE THIS

Winnebago, Oasis & Eldorado. Pure luxury motor homes, 17 ft. to 27 ft. Completely self contained.

Furr Auto 1302 19th St.
Lubbock, Texas Ray Furr
PO 5-6400

RENTALS L

FURNISHED APTS. L-3

TWO BEDROOM furnished apartment 1901 Coleman. Upstairs $65.00 downstairs $70.00 month. Bills and SCAT Paid. Call Pope at 573-6331 or 573-7166 after 6 p.m.

TWO ROOM and three room furnished apartments. Also two bedroom apartments with or without T. V. Jack Jack Realty 573-3452 or 573-3566.

REDECORATED TWO bedroom apartments, bills paid. 1907 & 1908 Coleman. Call 573-5888 or 573-2480 after 5:00 p.m.

FURNISHED HOUSES L-5

FURNISHED TWO bedroom, bath and carport. Call 573-3209.

TWO BEDROOM, washer connection, fenced yard, garage. $15.00 weekly bills paid. 573-6318.

UNFURNISHED HOUSES L-6

THREE NICE large rooms and bath in the country. Gas & water furnished. Quite location. Call 573-3001.

LARGE TWO bedroom house, fenced back yard, good location. Call 573-2508.

SMALL TWO bedroom, 706 30th. Call 573-2586.

THREE BEDROOM 213 33rd. Available soon. Call Mrs. Moore, 573-5023.

MISC. FOR RENT L-7

NICE OFFICE for rent, refrigerated air conditioning, utilities paid. Call Wolfe Advertising. 573-6318.

LARGE BETHLEHEM steel building for rent for commercial use. Near Santa Fe Depot. Call Jim Wadleigh 573-2394.

Office or Combination Office and Living Quarters

1336 Sq. Feet 2 Baths, Air Conditioned (Summer and Winter) Reduced from $250.00 to $125.00 per month — 3 year lease minimum. Tenant pays maintenance other than roof and outside doors. Inquire at

JACK & JACK REALTY
611 E. Highway 573-3452

TRAILER HOUSES L-10

FOR RENT in Ruidoso, three bedroom mobil home, by the day or week. Call 573-3505.

FOR RENT OR LEASE L-11

FOR RENT: 900 sq. ft. shop space and 800 sq. ft. storage space. 712 Ave. S.

REAL ESTATE M

HOUSES FOR SALE M-2

BUYING OR SELLING?

1 640 acre tract, adjoining County.
3 320 acre tracts, Scurry Co. farmland.
2 80 acre tracts, Scurry Co. Close in.
5 sections grassland, adjoining Co. $60.
480 acres, good house 29% down.
3 bedroom, 1 bath, den in Southwest equity.
2 bedroom, carpet, good location, SW equity.
1 bedroom on 2 acres of land, SW.
10 sections grassland, $45 per acre, $60 with minerals.
Good lake cabins, cheap.
3 40 acre GI loan tracts.
List your rentals with us.

FORREST W. BEAVERS
Realtor, Insurance & Loans
103 Brownfield Bldg.
Phone 573-9472
Forrest Beavers 573-6467
Virginie Eims 573-3718

REAL ESTATE M

HOUSES FOR SALE M-2

TOMMIE'S REAL ESTATE
2706 25th St.
Snyder, Texas 79549

Almost New 3 bdrm 2 bath, large living room and den in Southwest, Equity Buy. Beautiful Brick 3 bdrm 2½ bath, large den with fireplace, fenced yard. Sprinkler system. Ref. Air.

Extra nice 2 bdrm, living rm. dining rm. fenced yard. Plumbed for washer and dryer. Owner will sacrifice. Just start paying on new loan.

Nice Drive-in on East Highway. Have good business, a real bargain.

New loan on 2 bdrm. large living room and garage with good air conditioner. All newly refinished. Payments only $54. mo.

Plenty of nice lots for sale in Southwest Snyder.

Tommie Vandiver—Dial 573-2122
Day or Night and Weekends

1. Large 3 Bdrm, 2 bths, Completely redone $9000, Mo. pay. $73, 404 34th.

2. 2407 40th. Nice Clean large 2 Bdrm, no down payment. $8900.

3. 312 34th. Cutest 2 Bdrm even carpet, Fence, all for $4500. mo. pay. $42.

4. Nice large older home, 3 Bed rms. Beautiful landscaped yard. only $6000.

5. West Nice Duplex-$5000.

6. 3214 42nd. St. All brick 3 Bdrm $10,150 on new loan or can be bought on Equity Basis.

JACK & JACK REALTY
611 East Hwy. Ph. 573-3452
Night 573-3566
J. M. (Joe) Glass
573-3860

BY OWNER: Southwest, Nice three bedroom nearly new carpet. Close to three schools. Equity buy. 3307 Irving. 573-5082.

EXCLUSIVE LISTINGS

BASSRIDGE—Our Band Director's exquisite home, terraza entry, Kitchen & den, 2 all tile baths, builtins thruout, fireplace, ref. air, many other extras, beautiful fenced yard, below cost, BY appointment ONLY.

2201 41st—Very nice 3 bdrm., new carpet, extra large rooms, pmts. $88, balance $8000, equity buy.

Quality Home — 4 bdrms., 3 baths, water well, low down payment.

NORTH—3 dbrm.— $5750.

WEST—Several 2 & 3 bdrms., nothing down, they are carpeted.

EAST — Large den, 2 bdrms., only $8000.

WEST—3 bdrm., fenced, air & heat, pmts. $82.

F.H.A. AND V.A. BROKER

MERLE NEWTON REALTY
3311 Big Spring Hwy. 573-6928
NIGHT Phone 573-6928

SOUTHWEST . . equity buy at 2508 31st Street . . total price $15,500.00 . . has water well . . double car garage . . den with fireplace.

MORE BEAUTIFUL HOMES . . have one in Colonial Hills . . one in Westridge . . both have four bedrooms and three baths . . priced in $50,000.00 to $60,000.00 range . . appointment only.

INSIDE CITY LIMITS SOUTH . . 70 acres . . all minerals go . . good cotton allottment . . large house . . land in ideal location with great opportunity for future commercial development . . total price $45,000.00

EQUITY BUY ON 41st STREET . . three bedroom . . new carpet . . excellent location . .

SOUTHWEST . . No down payment at 2210 Sunset . . new carpet . . total payments less than $65.00 mo.

WEST — 2807 Ave. W. . . no down payment . . 3 bedroom . . double car garage . . storm cellar . . paneled inside.

LEAVING TOWN? LIST YOUR PROPERTY WITH US FOR QUICK SALE.

STEVENSON REAL ESTATE
South Side Of Square
Business Phone: 573-5612
Night & Weekends — 573-5612

FOR SALE: TWO large bedroom house, attached garage, nice neighborhood. 3718 Ave. U. Call 573-6139 or 573-2047.

FOR RENT—6 Bed, Den, dishwasher, 2 Bed, 1 Bed, Apt. all southwest yard.

2726 Avondale—Nice 2 Bed, brick, beautiful fenced back yard, Equity buy, $84.00 Payments.

3001 32nd—Nice 3 Bed, 2 Bath, Britk, Storm shelter, Equity buy or new loan.

NEW LISTING—43rd 3 Bed, 2 Bath, equity buy, $89.00 Payments.

$150 Equity, 103 Milburn, 2 Bed, carpet. Payments $60.10.

37 42nd—3 Bed, Utility room, 4½% loan, Equity buy, $79.00 payments.

GOOD BUY—Feed Co. Morgan Mills, Tex., 11 acres in cultivation, owner will finance part.

TEAL REAL ESTATE
Building Contractor
Office 573-2133
Teal 573-2133 Arnold 573-7175
Boydstun 573-6878 Johnson 573-5236

REAL ESTATE M

HOUSES FOR SALE M-2

TWO SECTION FARM-RANCH

1273 ACRES 45 minutes from Snyder. ALLOTMENTS, 249 acres cotton, 158 acres wheat, 30 acres grain sorghum. . . GOVERNMENT CHECK last year was OVER $12,000.00. . . Creek runs through place providing EVERLASTING WATER and bottomland supplies a bountiful crop of rye grass for winter grazing and bermuda for summer, other native grasses too. . . Owner runs from 50 to 100 head of BEEFMASTER CATTLE year round, as fine a herd as you ever saw . . . I'LL TELL YOU, on this place those cows can almost lay in the shade on the creek bank, stretch one direction for a bite of grass, and reach the other way for a drink of water. A COW HAVEN! HAS LAKE! . . . This place is not only a productive FAMILY AND RANCHING BUSINESS, but a VACATION SPOT TOO! . . . with a BEAUTIFUL LAKE and a LOVELY LAKE PARK, sitting under the trees and surrounded with Bermuda grass. GOOD FISHING TOO!! . . . THERE'S MUCH MORE! . . . CALL PRENTIS BASS, SEE IT, then "LET'S MAKE A DEAL." . . . The price? ? ?-$160.00 per acre.

FINE HOME!!

SOUTHWEST Snyder - 3 BR, den-dining area, roomy kitchen, breakfast - sitting area, utility Rm., 2 bath double car garage and large patio - 6 ft. tile fence and underground sprinkler system in both front and back yard - beautifully landscaped. . . Another lot adjoins it and has a nice, small building suitable for hobby shop, storage or dark room. It has a nicely kept lawn too. . . $21,500.00.

WE NEED LISTINGS . . . CALL US!!
"Let's Make a Deal."

Bass Real Estate 573-6827

1. East Snyder, furnished 3 bedroom, 1½ baths, equity buy or new loan.

2. Hill Ave.—Brick home with 3 bedroom & den, owner leaving town, equity buy, $88 per mo.

3. Southwest Snyder, no down payment, 2 bedroom & den, new carpet. Under $65.00 per mo.

4. Small acreage just outside city limits, two acres tract or 5 acre tract, very reasonable.

5. Almost two full city blocks with all buildings. Well under $8,000 for everything, owner left town and says sell!

6. Farm, Scurry Co. 296 acres, 100 cropland, livable house, on pavement, ¼ minerals, only $125 per acre.

BRIGHT'S REAL ESTATE
Northwest Corner of Square
Ph. 573-6137 Day or Night
Joe Box Home Phone 573-5908

WANT SOMEONE to take up payments on 2 bedroom house. Call 573-2049.

BUYING OR SELLING YOUR HOME?
COMPLETE REAL ESTATE SERVICE

ON VACATION BE BACK JULY 8th

BROWNING REALTY
190A 26th. Street
Phone 573-6306 Night 573-3158

GIBSON'S IS FIRST WAIT and SEE

TO BUY, SELL OR TRADE DIAL 573-5486

New Battle Shaping Up On Tax Depletion Allowance

By MAX B. SKELTON
AP Oil Writer

HOUSTON (AP) — There is some indication a major battle to reduce the petroleum industry's controversial 27½ per cent depletion tax allowance will develop in Congress next year.

House opponents hope that tax reform proposals the administration is expected to submit before the end of the year will open the way for a full scale hearing on the allowance that has remained unchanged since it was enacted in 1926.

President Lyndon B. Johnson, a former Senate champion of the full 27½ per cent allowance, might now recommend a reduction but tax reform suggestions from the Treasury Department coule open the door for a major assault against depletion.

A change in administrations could disrupt such hopes of House opponents but the petroleum industry, taking no chances, is placing renewed emphasis on preparations for defense of the tax measure it considers a vital ingredient for the discovery of adequate domestic oil and gas reserves.

A special task force of members of the Mid-Continent Oil & Gas Association has published a 78-page booklet "Percentage Depletion; Economic Progress and National Security."

The tax committee of the Independent Petroleum Association of America told the mid-year meeting of the 7,000-member trade group that 35 members of the House have introduced bills to reduce depletion. The committee said there also has been a step up in the anti-depletion activities by a number of newspaper and magazine columnists and some radio and television commentators.

The April edition of the trade group's monthly magazine included an eight-page article describing percentage depletion as a "time tested minerals tax policy which has meant adequate oil and gas in wars and emergencies."

The Mid - Continent booklet outlines the industry's answers to 12 specific criticisms that have been made against depletion.

"The booklet's foreword says the practical effect of percentage depletion has been to make available more oil and gas at lower prices than would otherwise prevail.

"For over four decades, percentage depletion has served as a powerful incentive for the discovery and development of petroleum supplies," the booklet said. "At the same time, it has recognized the unusual nature of the risks involved. It has been a most important factor in accomplishing what Congress intended it should accomplish — namely, the discovery and development of adequate petroleum reserves — and the entire nation has reaped the benefits."

Depletion allowances apply to more than 100 minerals and metals but the maximum 27½ per cent applies to oil and gas. Others range from 5 per cent for sand, gravel and oyster shell to 23 per cent for sulphur and uranium.

Several Senate proposals for an outright or graduated reduction from 27½ to 15 per cent have been rejected within the past 10 years.

Percentage deptetion provisions permit producers to deduct 27½ per cent of their gross income from each producing property in computing taxable income. Each deduction, however, is limited to 50 per cent of the net income.

A lease with a $10,000 gross income and $4,000 in production costs, for example, would have a taxable income of $3,250 after deducting the production costs and the maximum 27½ per cent or $2,750.

A similar lease with a $10,000 gross income but with $6,000 in production costs would be entitled to a depletion allowance of only $2,000 or 50 per cent of net income.

Want-Ad-O-Gram

Write Your Ad On Lines Below And Mail To

Want Ads, Snyder, Texas
Snyder Daily News

Run Ad ..... Days
Name .....
Address .....
City .....
State .....
Payment Enclosed ( )
Bill Me ( )

1963 INTERNATIONAL 1600 2-Ton, Long Wheel Base for Grain Body $1095
1961 GMC V-6 4-Speed, Short Wheel Base $495
1959 INTERNATIONAL A-100 ½ Ton $295
1960 CHEVROLET ½ Ton $395

SNYDER TRUCK & TRACTOR CO.
E. Highway Ph. 573-9348

USE CLASSIFIED ADS!

Coast-to-Coast NEWSPAPERS SELL THE MOST!

TV Schedules

KMID MIDLAND Channel 2

KMID—Mon. Thru Fri. Daytime

7:30 Today	1:00 Days of lives
9:00 Judgment	1:30 Doctors
9:25 News	2:00 Other world
9:30 Con'tration	2:30 Don't say
10:00 Personality	3:00 Match game
10:30 Squares	3:25 News
11:00 Jeopardy	3:30 Romp room
11:30 Eye guess	4:00 Comics
11:55 News	5:00 Beaver
12:00 Patty Duke	5:30 Hunt-Brink
12:30 Make deal	6:00 News-wthr
12:55 News	

KMID—Monday Evening

6:30 Monkees	9:00 I Spy
7:00 Champions	10:00 News-wthr
8:00 Playhouse	10:30 Tonight

KMID—Tuesday Evening

6:30 Jeanne	10:00 News-wthr
7:00 Baseball	10:30 Tonight

KRBC ABILENE Ch. 9

KRBC—Mon. Thru Fri. Daytime

7:00 Today	1:00 Days Lives
7:25 Harry Holt	1:30 Doctors
7:30 Today	2:00 Other World
8:25 Devotions	2:30 Don't say
9:00 Judgment	3:00 Match game
9:25 News	3:25 News
9:30 Con'tration	3:30 Mom in law
10:00 Personality	4:00 Treasure isle
10:30 Squares	4:30 Dating game
12:15 S. Chappel	5:30 News-wthr
12:30 Make Deal	6:00 News

KRBC—Monday Evening

6:30 Monkees	9:00 I Spy
7:00 Champions	10:00 News-wthr
8:00 Playhouse	10:30 Tonight

KRBC—Tuesday Evening

5:00 Dream house	10:00 News-weath'
6:30 On farm	10:30 Tonight
7:00 Baseball	

KCBD LUBBOCK Ch. 11—Scat 5

KCBD—Mon. Thru Fri. Daytime

7:00 Headlines	12:30 Make deal
7:05 Farm news	12:55 News
7:25 Weather	1:00 Days our life
7:30 Today	1:30 Doctors
9:00 Judgement	2:00 Other world
9:30 Con'tration	2:30 Don't say
10:00 Personality	3:00 Match game
10:30 Squares	3:30 Date game
11:00 Jeopardy	4:00 Donna Reed
11:30 Eye guess	4:30 Betwitched
11:55 News	5:00 Wells Fargo
12:00 Report	5:30 News
12:15 Closeup	6:00 News

KCBD—Monday Evening

6:30 Monkees	9:00 I Spy
7:00 Champions	10:00 News
8:00 Playhouse	10:30 Tonight

KCBD—Tuesday Evening

6:30 Jeanne	10:00 News
7:00 Baseball	10:30 Tonight

WFAA DALLAS Scat 3

WFAA—Mon. Thru Fri. Daytime

6:00 OP Lift	12:00 ream house
6:30 M. Cox	12:30 Wedding party
6:55 News	1:00 Newlyweds
7:00 L.Hardy	1:30 Baby game
7:30 Pep'mint	1:55 C. Doctor
8:25 Doctor	2:00 Hospital
8:30 Early show	2:30 Shadows
10:00 D. Cavett	3:00 Dating
10:25 News	3:30 Movie
10:30 Mom in law	5:30 News
11:00 Bewitched	6:00 News-wthr
11:30 Treasure isle	

WFAA—Monday Evening

6:30 Cowboy in A.	10:00 News
7:30 Rat patrol	10:30 J. Bishop
8:00 Felony sqd.	12:00 News
8:30 Peyton Pl.	12:10 Land-Seas
9:00 Big valley	1:45 FBI

WFAA—Tuesday Evening

6:30 Gorillas	10:30 Joey Bishop
7:30 Takes a Thief	12:00 News
8:30 NYPD	12:10 Land& Seas
9:00 Invaders	1:45 FBI
10:00 News	

KLBK LUBBOCK Channel 13

KLBK—Mon. Thru Fri. Daytime

6:55 Sign on	11:45 Guid light
6:00-Semester	12:00 News
6:30 Farm news	12:30 World Turns
7:00 Weather	1:00 Many Splend'
7:05 News	1:30 H'party
7:30 Morn show	2:00 Hospital
8:00 Capt Kanga	2:30 Edge night
9:00 Candid Camer	3:00 Sec. storm
9:30 B. Hillbillies	3:30 Dark Sdws
10:00 Andy	4:00 Newlyweds
9:30 Van Dyke	4:30 Carfoons
11:00 Love life	5:00 Cartoons
11:25 News	5:30 News
11:30 Search	6:00 News

KLBK—Monday Evening

6:30 Gunsmoke	9:00 Big Valley
7:30 Lucy	10:00 News
8:00 A. Griffth	10:30 FBI
8:30 Family aff.	11:30 P. Gunn

KLBK—Tuesday Evening

6:00 News w'thr	9:00 Playhouse
6:20 Sports	10:00 News-w'thr
6:30 Daktari	10:30 Mannix
7:30 Showtime	11:30 Peter Gunn
8:30 Flying nun	

KWAB BIG SPRING Ghannel 4

KWAB—Mon. thru Fri. Daytime

5:55 Sign on	12:00 News
6:00 Semester	12:15 Farm facts
6:30 Farm news	12:25 weather
6:30 Farm news	12:30 World Turns
7:00 Weather	1:00 Many Splend
7:05 News	1:30 Houseparty
7:30 Cartoons	2:00 Hospital
8:00 Capt. K'roo	2:30 Edge nite
9:00 Can. camera	3:00 Sec. storm
9:30 Hillbillies	3:30 Film
10:00 Andy	4:00 Dr. house
10:30 Van Dyke	4:30 Shadows
11:00 Love life	5:00 Betwitched
11:25 news	5:30 CBS News
11:30 Search for to	6:00 News
11:45 Guid Jife	

KWAB—Monday Evening

6:10 Here-there	9:00 Big valley
6:30 Gunsmoke	10:00 News
7:30 Luey	10:30 DeLuise
8:00 Andy Griffith	11:30 P. Gunn
8:30 Family Aff.	

KWAB—Tuesday Evening

6:10 Here-there	10:00 News
6:30 Daktari	10:30 Mannix
7:30 Showtime	11:30 Peter Gunn
8:30 Flyng nun	12:30 Sign off
9:00 Carol Burnett	

KERA & KRLD—Dallas Scat 2

KERA, KRLD—Mon. Thru Fri. Daytime

9:00 Flight six	2:30 Spanish
9:15 New horiz.	2:45 Friendly G.
9:30 Discovery	3:00 Newsreel
10:00 Fam. living	3:15 Spanish
10:30 What's new	3:45 Roundabout
11:00 Learning	4:00 Classroom
11:15 Spanish	4:30 Local issue
11:30 Science	5:00 Sing
11:45 Public affairs	5:30 Driver ed
12:45 Homemaking	6:00 Health
1:15 Ad learning	5:45 Friend giant
1:30 New hor'zon	6:00 Feature
1:45 French chef	6:30 What's news
2:15 Science lab	

KERA & KRLD—Mon. Eve.

6:30 What's new	11:0 News
7:00 Film	11:30 Pete Gent
7:30 Men-ideas	11:35 M. Griffin
9:00 Play house	1:05 Playhouse

KERA & KRLD—Tues. Eve.

7:00 Film	10:30 Pete Gent
7:30 Sea above	10:35 M. Griffin
8:00 Alcoholics	12:00 Playhouse
9:00 News	12:05 Playhouse
10:00 News	12:35 Vespers

KTVT FT. WORTH Scat 4

KTVT—Mon. Thru Fri. Daytime

6:45 Meditations	12:30 Romper room
6:50 News	1:00 Hollywood
7:00 Theatre	2:30 Hon'mooners
8:30 Romper Room	3:00 Capt. Zero
9:00 Jack LaLanne	3:30 Popeye
9:30 Movie	4:00 M. Mousel
10:00 Per. Match	4:30 Flintstones
10:30 J. LaLanne	5:00 Cisco Kid
11:00 Hallmark	5:30 Wild Bill H.
11:10 News	6:00 Branded
11:30 Whirlevbirds	6:30 Stagecoach
12:30 Cartoons	

KTVT—Monday Evening

6:00 Rifleman	11:00 Movie
6:30 Maverick	12:30 Outdoors
7:30 Gunfighters	12:45 News
9:00 Movie	12:45 Meditations
10:00 News	12:50 Sign off
10:15 Movie	

KTVT—Tuesday Evening

6:00 Rifleman	10:15 Movie
6:30 Maverick	11:00 Movje
7:30 P. Mason	12:30 News
8:30 Hitchock	12:40 Meditations
9:00 Movie	12:45 Sign off
10:00 News	

KTXS SWEETWATER Scat 6

KTXS—Mon. Thru Fri. Daytime

6:00 Semester	12:25 Weather
6:30 Farm news	12:30 World turns
7:00 Weather	1:00 Newlywed
7:05 News	1:30 Houseparty
7:30 News	2:00 Hospital
8:00 Capt K'roo	2:30 Edge night
9:00 C. camera	3:00 Sec. storm
9:30 Hillbillies	3:30 Film
10:00 Andy	4:00 Dr. House
10:30 Van Dyke	4:30 Dhadows
11:00 Love Life	5:00 Bewitched
11:25 News	530 News
11:30 Sparch is	6:00 News
11:45 Guiding life	6:10 Sports
12:00 News	6:20 Weather
12:15 Farm facts	

KTXS—Monday Evening

6:30 Gunsmoke	10:00 News
7:30 Lucy	10:30 deLuise
8:30 Andy G.Grif.	11:30 P. Gunn
9:00 Big valley	

KTXS—Tuesday Evening

6:30 Daktari	10:00 News-w'thr
7:30 Showtime	10:30 Mannix
8:30 Flying Nun	11:30 Peter Gunn
9:00 Carol Burnett	12:30 Sign off

Classified Ads Get Results! Just Phone 573-5486 The SNYDER DAILY NEWS

Pound Sterling Up

LONDON (AP) — The pound sterling jumped sharply on the London and Zurich foreign exchange markets today after reports that international bankers had approved a big loan to Britain to support sterling.

The pound rose to $2.38625 in early trading in London. It closed Friday at $2.3826, just above the $2.3825 level at which the Bank of England automatically starts buying pounds to prop up the currency.

The rate slipped to $2.3856 in late morning trading as dealers awaited announcement of the loan.

In Zurich, the opening price of the pound was 10.252-10.255 Swiss francs, two centimes above last week's closing rate of 10.2325. It was the biggest gain in several months.

The Bank of England was believed selling sterling as the rate rose today to recapture some of the foreign currency it lost in recent weeks keeping the pound above its floor.

Reports of a big new long-term loan came Sunday from authoritative sources close to the monthly meeting of Western central bankers in Basel. An announcement of the loan was expected to be made in London today. A loan of $2.4 billion was reported. The sources said this would virtually ensure the stability of the pound for almost a decade.

Indian Dignitary To Visit Soviets

MOSCOW (AP) —President Zakir Husain of India arrived in the Soviet Union today on a 10-day goodwill visit, Tass news agency reported.

The ceremonial head of the Indian government flew into Tashkent on the way to Moscow.

The greatest distance between any two points in the United States is the 5,850 miles from Elliott Key, Fla., to Hawaii's Kure Island.

Rent-A-Kid Plan Succeeds

By HOWARD ANDERSON
Associated Press Writer

ATLANTA, Ga. (AP) — An imaginative project, Rent-A-Kid, is providing underprivileged boys and girls in Atlanta's West End with their first experience in job responsibility.

They have performed such jobs as painting to shelling butterbeans for home canning.

The operation began a month ago as the brainchild of Joy Cochrane of the West End Neighborhood Service Center.

The purpose is to provide youngsters, aged 14 to 18, who have little or no parental supervision, the opportunity to earn money for food and clothes.

The project, originally offered in half jest, has been so well received by the community that a second office has been opened.

Plans are being made to open several more and to keep them open during the school year on weekends. Rent-A-Kid was offered a booth in one of the city shopping centers to provide its customers with assistance.

Father Edward J. Dillon, Roman Catholic priest and codirector of Rent-A-Kid, said most of the youngsters participating in the project—many are dropouts—already have begun to fend for themselves.

By providing them with the chance to earn money of their own they might be stimulated to stay in school and become self-supporting citizens, he said.

General household chores have dominated the jobs accepted but no reasonable job is turned down.

The office director, Douglas Lavender, decides the fee charged for a job and whether it is dangerous or too large for Rent-A-Kid to handle.

The hourly rate is $1.35 and the youngsters are paid direct unless they wish Rent-A-Kid to collect their wages for savings.

WIN UP TO $1,000,... WATCH and PLAY...
ALL STAR BINGO!
DOLLAR DAZE SALE at Piggly Wiggly!
PIGGLY WIGGLY is 1ST in SAVINGS!

Steele, Cut GREEN BEANS 10 $1 No. 303 Cans

DOG FOOD Rusty Brand 13 15-Oz. Cans $1

COFFEE Golden West, All Grinds 2-Pound Can $1.29 1-Pound Can 65¢

S&H GREEN STAMPS
DOUBLE WEDNESDAY WITH $2.50 PURCHASE OR MORE!

Piggly Wiggly Quality Meats!
ROASTING HENS Lady Bird, 4 to 7 Pound Pound 29¢
You'll save a potfull
S&H GREEN STAMPS WE GIVE

U.S.D.A. Choice Beef, Shoulder Cuts Family Steak Pound 68¢
Semi-Boneless, Boston Butt Pork Roast Pound 49¢
Lean, Semi-Boneless Pork Steak Pound 55¢
U.S.D.A. Choice, Valu-Trimmed Beef Boneless Rib Steak Pound $1.19
Farmer Jones, 5 Varieties Lunch Meats 3 6-Oz. Pkgs. 87¢
Icelandic, Breaded, Ready to Fry Perch Fillets 12-Oz. Pkg. 59¢

SLICED BACON Farmer Jones, First Quality Pound 65¢
GROUND CHUCK Extra Lean, Flavorful Beef Pound 69¢
SWISS STEAK Arm Cuts of U.S.D.A. Choice Beef Pound 78¢

Mission Soda POP 12 Oz. Can 7¢
High Plains TOMATOES 7 No. 303 Cans $1
PIGGLY WIGGLY is 1ST in SAVINGS!
Pure Vegetable WESSON OIL 24-Oz. Bottle 39¢
Holsum, Buttermilk or Sweetmilk Limit 6, Thereafter 8¢ BISCUITS 10-Count Cans 5¢

Fruit Jars Kerr, Regular Dozen Pints $1.49
Sweet 10 Liquid Sweetner 6-Oz. Bottle 89¢
Gelatin Royal Assorted Flavors 3 3-Oz. Pkgs. 25¢
Certo For Canning 6-Oz. Bottle 39¢
Parkay Kraft Margarine 3¢ Off Label 1-Lb. Pkg. 27¢
Donut Mix Pioneer, French 2-Lb. Box 81¢
Cremora Borden's Coffee Creamer 8-Oz. Jar 49¢
Barbecue Sauce Heinz 16-Oz. Btl. 39¢
Pen Jel For Canning 2 3-Oz. Pkgs. 35¢
Gulfwax For Canning 2 ¼-Lb. Pkgs. 15¢
Diet Oleo Parkay Soft 1-Lb. Pkg. 47¢
Treet Armour Luncheon Meat 12-Oz. Can 57¢
Powdered Milk Pet 12-Qt. Size 1.27
Flour Pillsbury's Best 5-Lb. Bag 59¢
Sego Liquid Diet Foods, All Flavors 10-Oz. Can 27¢
Crisco Pure Vegetable Shortening 1-Lb. Can 39¢

Health and Beauty Buy of the Week!
Foil Pak, Regular $1.09 ALKA SELTZER 36-Count Bottle 69¢
Crest, Regular 79¢ Retail TOOTHPASTE Extra Large 59¢
Libby's All Meat VIENNA SAUSAGE 5 No. ½ Cans $1

Piggly Wiggly Ultra Fresh Produce!
California, Tree Ripened PEACHES Pound 19¢
Cucumbers Firm, All Green Lb. 29¢
Tomatoes Red, Ripe, Cherry Pint 39¢
Potatoes New, Red Thin Skin 2 Pounds 29¢
Plums Santa Rosa California, Lb. 29¢
California, Green ONIONS 2 Large Green Bunches 15¢
These Values Good July 8, 9 & 10 in Snyder We Reserve Right to Limit Quantities Purchased.

Fresh Frozen Foods
CREAM PIES Banquet, All Varieties Family Size 25¢
Chicken Underwoods, Barbecued 6-Oz. Pkg. 79¢
Avocado Dip "Calavo" 8-Oz. Can 69¢
POTATOES French Fries, Cal-Ida 9-Ounce Package 10¢

PIGGLY WIGGLY
1st in Savings!

BUSINESS and INDUSTRIAL NEWS

Cartoonist Protests

WASHINGTON (AP) — A performer at the American Folklife Institute walked off the stage Sunday to protest a civil right's leader's appeal for more racial cooperation.

Ace Reid, a cowboy cartoonist, walked from the stage as the Rev. Frederick D. Kirkpatrick urged the audience to put to work the message of a song, "This Little Light of Mine, Lord."

"Go back home and let your little light shine," the Rev. Kirkpatrick, a member of the Poor People's Campaign, said.

Reid said he didn't believe a civil rights appeal had a place in a festival about American folklife.

The incident came at the end of the five-day festival, which was sponsored by the Smithsonian Institute to celebrate the cultural contribution of folk culture to American life.

Sunday night's four-hour concert was to honor Texas folk artists and to pay tribute to John A. Lomax Sr., an expert in folk culture who was a major force in popularizing folk music.

The performers at the concert, which ended the festival, were Texans representing varied ethnic and cultural backgrounds.

Doorstep Infant

MINNEAPOLIS, Minn. (AP) — A janitor arriving to open a church for Sunday services discovered a newborn baby on the front steps. Hospital authorities said the baby is in good health. Police were trying to locate the mother.

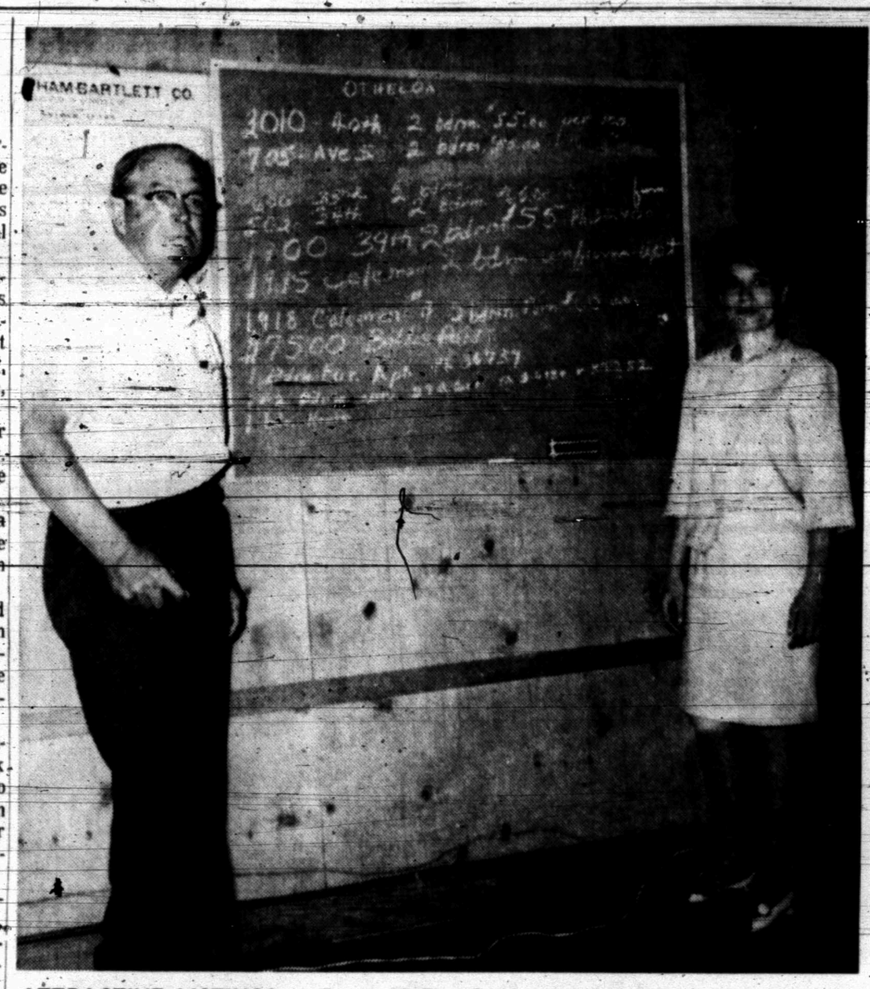

ATTRACTIVE LISTINGS — L. A. McClanahan, operator of Jack & Jack Realty Company, 611 East Highway, and office worker, Othelda Wilson, glance over a blackboard that contains attractive listings.

Jack And Jack Realty Co. Has Attractive Listings

Jack & Jack Realty Co. — the oldest continuous real estate firm in Snyder with the same name — has several attractive listings, especially for one and two bedroom apartments and two and three bedroom houses.

"Most of these rental properties are in the east part of town," said L. A. McClanahan, operator of the firm, who will observe his 20th anniversary in Snyder this year.

Jack & Jack also has houses for sale, and the friendly sales employes will be glad to show you the homes if you call 573-3452 or drop by the office at 611 East Highway.

The newest employe at Jack & Jack Realty Co. is Othelda Wilson, a native of Snyder. She is employed in the main office.

All of Jack & Jack's employes are experienced in the business, and they try to keep the houses in good condition so that neighborhood values will improve and the town will look nicer.

L. A. McClanahan, owner of the business, has over 20 years experience as a carpenter, home builder and realtor. He believes that everyone benefits from improved home values.

Houses, like cars, however, are easier to maintain if they are kept in good condition, McClanahan points out. He said he and his employes appreciate everyone's help in keeping houses in a good state of repair.

"We've got homes to fit just about every budget," said McClanahan. Whether you want to rent, buy or sell, Jack and Jack Realty Co. is just the place to go if you want top value for your money.

Each year the firm takes pride in conducting its own clean-up campaign in conjunction with the one sponsored by the Jaycees.

LETTERS TO THE EDITOR

To The Daily News:

Last May we attended the graduation commencement at the coliseum for the graduation class of 1968. Really it was beautiful; but we were ashamed to see that out of 12 Latin-American graduating students, none got any honor, distinction, scholarship, etc.

In order that these Latin-American students will not have to be humiliated again next year, we started a drive for a scholarship for the best Latin-American student graduating in 1969. Some Latin - American citizens of this community have already given $30 to this worthy project.

But we would not like to see this as a private, but a public project of the whole community, because in that way it will create a lot of good will in our city.

This is the reason why we appeal to you to use the influence of your Snyder Daily News to make this project a success.

Contributions to this cause can be made in the West Texas State Bank for the "Latin - American Student Purse." We would be very grateful to anyone willing to help.

Rev. Herman Valladares
Freddy Castillo
Ramon Campos

(EDITOR'S NOTE: There are never enough scholarships — 19 out of approximately 200 SHS seniors received them at the 1968 Commencement, and any such project has our endorsement. However, it might be well to check with school officials to determine how it would affect the Snyder Public School's relationship with federal agencies if an award, with racial origin one of the bases of selection, should be presented at the public school commencement. Uncle Sam has been getting more and more touchy about these things.

Also, I hope that in the use of the words "ashamed" and "humiliated" you were merely trying to emphasize the need for the project. As one of millions of high school graduates whose diploma represented the only honor at commencement, I doubt that the 90 per cent or so who never receive special awards and scholarships would warm to such a campaign if they thought someone believed they should feel ashamed or humiliated. Nevertheless, any project aimed at helping youngsters extend their education is desirable, and I am sure this is a worthy one.)

Testifies For F111A At Hearing

FORT WORTH, Tex. (AP) — The president of General Dynamics said Sunday that ground testing broke the wings off an F111A fighter-bomber and "before we finish testing, every part of the plane will be broken."

"That's what we test for — test limitations," Frank W. Davis said after testimony at a Senate hearing made public Saturday revealed that wings of an F111A broke off in testing two months before the first F111A's were sent to Vietnam. "We've had no failures of any planes at stress simulation to be expected in combat," Davis said.

The Defense Department said a structural fix designed to correct the condition was not incorporated into the planes sent to Vietnam.

The figher-bombers the Defense Department said were sent to the war zone were operating under limitations to reduce the amount of stress.

Davis said Sunday that it is normal for new planes to operate under restrictions in lieu of continuing flight tests.

The wing tests were brought out by Sen. Carl Curtis, R-Neb., at a closed hearing April 24 of the Senate military preparedness subcommittee.

The transcript of the hearing was made public Saturday.

The F111A is the Air Force version of the basic aircraft intended to be used also by the Navy. Funds for the Navy's F111B have been cut off by congress, and the Navy now plans to develop its own new war plane.

The Fort Worth-built plane has been the center of controversy through its history.

Three of the first eight F111A's sent to Vietnam crashed or were shot down.

Easy Way to Kill Roaches and Ants

Control roaches and ants the modern way — brush on Johnson's No-Roach. This colorless coating is effective for months, easy to use. Harmless to pets. Available at: Furr's, Piggly Wiggly, B&B, Safeway, Rainbow & all grocery stores. Dist. by South Plains, Kimbell.

Japanese Grain Executive Feels Warmth Of Sunray

Editor's Note: The folk of Sunray spend most of their time coaxing grains from the soil around their community on the High Plains. This summer they are devoting extra time to a new task—being goodwill ambassadors to a Japanese student of the grain industry.

SUNRAY, Tex. (AP)—This is grain country where the subdued hues of wheat, sorghum and oats stretch onward in perpetual miles to the sunset.

This is sun country, where farmers are tan nearly the year round in their labor with the earth.

And the warmth extends to strangers. Ask Yukio Ido. He'll tell you.

Ido is a grain executive from Tokyo studying the grain sorghum industry in the Panhandle for the largest agricultural cooperative in the world—the Zenkoren.

The Zenkoren, the largest cash customer of American grains, is made up of about 7,000 cooperatives owned by Japanese farmers.

"In addition to learning the grain trade, perhaps my most important objective is to help fasten stronger international ties between the United States and Japan," Ido said. "The people here are absolutely wonderful to me—I have never seen such frendly people."

It turns out then that farm people a round Sunray are much more than that. They are ambassadors of goodwill. At least that's what this young man direct from the largest city in the world thinks.

Ido at first was reluctant to come to a small town in the United States, according to Oliver Wann, assistant manager of the Sunray Cooperative. Generally speaking, Ido said, small-town people in Japan do not readily accept strangers.

"I thought perhaps the small towns in the U.S. were similar in thinking, but I was wrong," the 25-year-old man said.

Ido will spend most of the summer in Sunray, learning how to market, handle and store sorghum. Then he will spend a stint in Edmonson, another High Plains community. From Edmonson the grain student will travel to Amarillo to examine grain terminal work. Later he will tour the Rio Grande Valley vegetable production system and study port terminal operations at Corpus Christi.

Ido will stay in Texas a year, then return to Zorenken's Tokyo headquarters possibly to head up the grain import division.

Ido is the house guest of Sunray's Arthur Corse, general manager of Sunray Grain Cooperative Elevators.

An ability to adapt and a pleasant smile have proven Ido's passport to acceptance in Sunray. He attended his first rodeo during the first week in June and later went on a cattle drive with Kent and Erwin Cartrite near this community of 2,000 northwest of Amarillo.

And when he isn't galloping after the dogies or examining grains he is busy making friends. "About everyone around here has nicknamed him Yuki for short . . . he even introduces himself to strangers now as just plain Juki," Wann said.

Ido's qualifications seem indisputable. His English is fluent and he gets a kick out of dropping slang terms into his talk.

He was born and reared in Tokyo and has a fiancee there now. He earned an agricultural economics degree in 1965 from Tokyo Agricultural Technical College. Then Ido joined the Zorenken where his enthusiasm and skill helped land him in the United States. His exam was the best of 300 others to qualify him for the year of study here.

The Zenkoren cooperative assists in international trade programs with private firms in the United States.

Ido said earlier this year his organization purchased $8 million in grain sorghum from Producers Grain Corp. of Amarillo. The purchase included about 200,000 tons of grain which is being shipped to Japan during the coming year. The climate prohibits the production of grain sorghum in Japan, which imports most of its grains from the United States, he said.

It will be a profitable year for Ido in both a knowledge of the grain industry and personal friendshps Texans are giving him.

Kennedys Of Old Born To Violence

By TOM REEDY
Associated Press Writer

NEW ROSS, Ireland (AP) — From the ballads, poems and history—however doubtful or imaginary—it seems clear the Kennedy's of Ireland were born to violence.

There always have been Kennedys and O'Kennedys in Ireland. They've known the Vikings, the Normans, Cromwell and their own civil strife.

There are 18,000 Kennedys today. About 200 of them claim some sort of kinship with the Boston Kennedys. They are all located around Wexford, New Ross and Dunganstown in three branches—the Kennedys, the Ryans and the Kirwans.

There is lots of Kennedy blood in the soil of the hills and valleys of County Wexford, the area that produced the founder of the family of the murdered President John F. Kennedy and Sen. Robert F. Kennedy.

This whole area 100 or so miles south of Dublin along the coast near where the Irish Sea joins the Atlantic was always a target for bloodshed and the ballads sing not only of heroics, courage, imagination, ambition, but also tragedy.

The earliest recorded history in the Boston Kennedy's ancestors deals directly with violence.

Records in New Ross confirmed by historian Henry Finnegan tell of the 1798 rebellion in which several thousand Irishmen were killed.

It was a direct result of poverty. The British nobles and even some of their Irish supporters put on tax squeezes, seized land from many farmers, ousted tenants and brought this whole area into a state of uncontrollable ferment. The climax came at Vinegar Hill, near Enniscorthy where the remnants of the rebels had gathered for a last ditch fight.

Led by a priest, Father Murphy, they charged with only simple pikes and it was their doom.

Two of them were brothers, John and Patrick Kennedy of Dunganstown. John was fatally wounded. Patrick helped him, brought him down to the river Barrow and there managed to get back to the Dunganstown homestead only to find his brother had died.

Patrick went back to his farming.

His son, also Patrick, grew up on that Dunganstown farm.

One summer day in 1848, the son decided he had had enough of Ireland. It was a terrible time for the Irish, the potato crops had failed. There was little food, little reason for joy. Patrick Kennedy was better off than most. His family had about 80 acres, mostly barley, and some cattle, and were by standards of that day people of substance.

But many others were leaving for the New World out of sheer desperation.

So Patrick joined the immigrant flood—to found the dynasty which has become an integral part of recent American history.

Clearly, this family history was handed down to John F. Kennedy and Robert F. Kennedy. As a young congressman in 1947, John came to Dunganstown which now was but a series of three or four farms—not really a town. He walked into the farmhouse and said:

'I'm John Kennedy from Boston. I believe this is the old Kennedy homestead.

Free-For-All Erupts Aboard Pleasure Boat

NEW YORK (AP) — At least 15 persons were injured Sunday when a free-for-all broke out among some of the 2,400 passengers aboard a chartered pleasure boat as it docked at the Battery.

About 250 patrolmen, responding to a riot call, stopped the melee in 45 minutes, but not before chairs, bottles and life preservers were hurled.

All of the injured, including two patrolmen, were treated at a hospital and released. One man was charged with inciting a riot.

The fight stemmed from an argument in the bar followed by pushing and shoving as passengers attempted to leave by one gangplank.

Personlized Cleaners
For Those Who Care
● Modern Equipment
● Expert Workmen
● Free Delivery
JOE GRAHAM
Custom Care
CLEANING
2417 Ave. S 573-3401

PRESCRIPTIONS
Phone
573-3531
COURTEOUS
PROFESSIONAL
SERVICE
Since 1920
STINSON DRUG
Photo Supplies — Gifts
Sick Room Supplies —
Cosmetics
Fresh Refrigerated Candy
1815 25th

For Courteous & Reliable
REAL ESTATE
SERVICE
Call Or See
JACK & JACK
REALTY
611 E. Hwy. Ph. 573-3452
"Member Snyder Real
Estate Board"

QUALITY
WORK & SERVICE
● Cleaning - Tailoring
● Laundry Service
● Re-Weaving-Alterations
● Factory Hat Blocking
Highland Park
Cleaners
B. S. Hwy. Ph. 573-7261

Tree Spraying
Professional Service
BONDED - INSURED
Ph. 573-9863
AAA
EXTERMINATING

Grady Erwin Furniture Co.
Nationally Known Brand Name Furniture
"Where Quality Is Not Expensive"
1101 25th St. Phone 573-3701

Guardian Maintenance
CHEVROLET
OK
Les Francis Chevrolet Co.
25th & Ave. H Phone 573-5456

Clark & Smith Gas Co., Inc.
"METERED DELIVERY"
Butane & Propane Gas
Gulf Warehouse 573-2731
1603 29th 573-3405

HINSHAWS
House Of Flowers
"Flowers For Every
Occasion"
2804 Ave. S 573-9600

ART SUPPLIES
Books — Hallmark Cards
Monograming On All Paper Goods
BENNETT OFFICE SUPPLY
1918 25th St. Ph. 573-7202

Home Owned—Locally Produced—For Particular People

When The Unexpected Occurs
There's nothing more helpful than the
sympathetic care you'll find at . . .
Since 1950
BOLGER
FUNERAL HOME

TURN-KEY
CONSTRUCTION
SERVICE
J. L. WADLEIGH
CONSTRUCTION
3405 Ave. S 573-2394

"Sanitone"
DRY CLEANING
Complete Laundry
Service
Pick Up And Delivery
SNYDER LAUNDRY
& DRY CLEANING
J. W. PALMER
1401 26th Ph. 573-3681

Dixie Discount Pharmacy
"PROFESSIONAL HEALTH SERVICE AT
DISCOUNT PRICES"
DON MUENZLER — REGISTERED PHARMACIST

HYDRAULIC JACK REPAIR
In Our Jack Shop — One-Day Service
Jacks For Sale!
CENTRAL TIRE SERVICE
1931 25th St. Ph. 573-3341

EZELL-KEY FEED & SEED
"Your Purina Dealer"
● Feeds ● Seeds ● Insecticides ● Fertilizer
1615 26th St. Phone 573-6691

LITTLE MEXICO CAFE
NOW AT NEW LOCATION
Formerly The Town House Restaurant
Lubbock Highway Ph. 573-9169

McALISTER
TRANSFER & STORAGE
Jeral Beard — Dial 573-6337

SNYDER RADIATOR SERVICE
Cleaning
Repairing
Recoring
Frank D. Stephenson
"The Radiator Man"
1105 Ave. T Phone 573-2131

STEPHENS OFFICE SUPPLY
& PRINTING
Sales & Service
OFFICE SUPPLIES, PRINTING, FURNITURE,
MACHINES
Authorized Dealer Underwood ● Olivetti

PRESCRIPTION SPECIALISTS
Competent
Registered Pharmacist
To Serve You
SNYDER DRUGS
Big Spring Hwy. Ph. 573-8333