

The Weather
From records of Fred Byerly, Weather Observer.

Wed. 28th	96 74
Thurs. 29th	91 73
Fri. 30th	97 57
Sat. 31st	99 60
Sun. 1st	
Mon. 2nd	94 68
Tues. 3rd	94 62
July precipitation	15 97 61
Precipitation to date 1964	11.52
Precipitation to date 1965	15.37

J. P. Phillips

THE ROTAN ADVANCE

Volume 59

Rotan, Fisher County, Texas

Thursday, August 5, 1965

No. 27

County Young Farmers Enjoy Family Night

According to Donald Coker, reporter of Fisher County Young Farmers, twenty-one Fisher County Young Farmers and their families enjoyed Family Night at Fisher County Fair Grounds. A film on Artificial Respiration was shown and refreshments of ice cream, cake and cookies were served with dominoes and card games enjoyed later. Guests were Mr. and Mrs. Foy Mitchell and Mr. and Mrs. Johnny Ammons.

The Young Farmers are planning a fishing trip to Lake Sweetwater August 13 and 14. Next meeting will be August 16, 8:00 o'clock at Midwest Electric CoOp in Roby.

Relative of Local People Dies at Garden City Kan.

Mrs. Margaret Towns died July 24 at Garden City, Kansas, where she had been ill for about 6 months. Funeral was held there Monday, July 26. Survivors include her husband, Frank Towns of Garden City; 2 sons Denny Wolff and Wade Wolff; a daughter, Wyndilyn Ann Wolff, all of Dodge City, Kansas; her father, Edd Aldridge, Rotan; 5 brothers, Don and Ed to Rotan; William of Dodge City; F. D. of Eatontown, N. J.; Fred of Hopkinsville, Ky.; 3 sisters, Mrs. Flop Roberts, Midland and Mrs. John Fellhauser of Clinton Mo.; one brother, Denzel preceded her in death in 1947, as did her mother, Mrs. Lorel Aldridge in May 1965.

Mrs. Jessie Anderson Dies At Fort Worth

Mrs. Jessie Mae Anderson of 6417 Greenway, Fort Worth, a former resident of Rotan passed away Sunday, July 25. Funeral services were held Tuesday, July 27 at 2 p. m. from Miller's Chapel, with burial in Laurel Land, Ft. Worth. Survivors include her daughter, Miss Elizabeth Anderson, a son, Windell S., both of Fort Worth; 3 brothers, Ollie, Leonard and Les of Rotan; and a sister, Mrs. Vida Royalty of California. Rotan relatives attending the service were Mr. and Mrs. Ollie McCombs, Leonard and Less McCombs, Mr. and Mrs. Billie McCombs and Mrs. Lehman Newton, Jr., of Midland.

'67 Club Car Wash

The '67 Club are having a Car Wash, Saturday, August 7 at Bills Texaco Station. They will work from 9 a. m. until 6 p. m. and ask your support.

Hospital News

Local patients admitted to Callan Hospital July 28 - Aug. 4 were Mrs. Aud Gerald, Mrs. Champ Clark, Mrs. A. A. Hull, Mrs. N. D. Miers, Mrs. Manuel Ortiz, Mrs. H. C. Byrd, Sunny Partin, Robert T. Nation, Mrs. Bobbie Robertson, H. C. Shelton, Floyd Garcia, Jr., Mrs. J. F. Clegg, E. L. Redden, Mrs. Desidero Castillo, Mrs. Odys Sparks, Mrs. J. E. Counts, Billie Jo Mize. Out of town patients were Alfonso Ramps, Roby; Anthony Byrd, Abilene; Mike Galaway, McCaulley; Derek Perkins, Roby; L. B. Harris, McCaulley; Mrs. Bill Sartain, Jayton; Mrs. Billy John Harrison, Jayton; Mrs. Paul Sikes, Hamlin. Births: A 5 lb., 12 oz. girl born to Mr. and Mrs. Manuel Ortiz, 9:45 a. m., July 30. A 9 lb., 2 oz. boy born to Mr. and Mrs. Bill Sartain, 7:32 P. M., August 2. A 6 lb., 2 oz. girl born to Mr. and Mrs. Desidero Castillo, 10:10 p. m., August 3.

Golf Tourney Set For August 29th

Rotan Golf Club is planning a Tournament for Sunday, August 29th, starting at 10:00 p. m. The event, limited to paid-up members and school children, is expected to prove very interesting. Qualifying round of 18 holes will be completed by August 28. Score card will be signed by Golf Club member who accompanies player in qualifying round. These signed score cards must be turned in at Whites Auto Store by August 28. Trophies will be awarded winners and an entry fee of \$2 will be charged.

Susie Cave Wins County 4-H Review

The Annual Fisher County 4-H Dress Review was held Thursday, July 29, in the High School Auditorium in Roby. Approximately 80 4-H members, mothers, and guests attended the Review. Thirty-one girls modeled garments they had made in the recent clothing workshops. Blue ribbon winners in the 9-11 year old group were Carolyn Woods, Becky Sheffield, Audrey Carey, Sherry Paske, Kathy Maberry, Marsha Armstrong, Jennifer Holcomb, Debbie Key Baker, Prescilla Reed, Annette Cleveland, Barbara Martinez, Christy Stuart, and Isabel Martinez. Red ribbon winners were Dianna Terry, Rebecca Kiker, Zana Beth Anderson, Lynn Coffman, and Shirley Gann. Of the 12-13 year old Juniors, Nancy Whitworth, daughter of Mr. and Mrs. Howard Whitworth of Route 1, Roby, was the winner. The alternate was Sue Smith, daughter of Mr. and Mrs. A. A. Smith of McCaulley. Other blue ribbon winners were Karla Kreidel, Sue Brumfield and Judy Scherwitz. The red ribbon winners were Judy Carlton, Louise Aguilar, Aletha Morgan, and Peggy Ann Coffman. Sue Cave, daughter of Mr. and Mrs. James Cave of Route 2, Roby, was the winner of the Senior Division. Susie will represent Fisher County in the District Dress Review in (Vernon, August 6. Runner-up was Kay Schubert, daughter of Mr. and Mrs. W. P. Schubert of Longworth. Other blue ribbon winners were Sandra Herron and Ann Kemp. Judges were Mrs. Mary Y. Newberry, Jones County H. D. Agent, & Mrs. Agnes Mars, Kent County H. D. Agent. Commentator was Mrs. James Cave, an adult leader. Brenda Moore played soft music as the girls modeled their dresses. Stage decorations were done by Nancy Brown, Jr. Ass't. H. D. Agent, Kay Schubert, Susie Cave, Mrs. A. A. Smith, Sue Smith, Mrs. Jerry Maberry, Kathy Maberry, and Shirley Gann. The decorations were a summer garden scene. Following the presentation of awards and ribbons, the Fisher County H. D. Council entertained the girls and guests at a tea in the homemaking room. Club women serving include Mrs. Bill Lee, Mrs. Fred Waddell, Mrs. James Cave, Mrs. W. P. Schubert, Mrs. Era Shedd, Mrs. B. F. McGee, and Mrs. Bill Hardy.

Approaching Marriage Is Announced

Mr. and Mrs. J. A. Neeley are announcing the approaching marriage of their daughter, Mary Lou to Ronald Landes, son of Mr. and Mrs. Loys Landes. The couple will be married August 12, at Hillcrest Baptist Church, at 8:00 p. m. The public is invited.

Mr. and Mrs. D. L. Knight of Bossier City Louisiana will be spending the next ten days here with her parents, Mr. and Mrs. Jack Allen. Mr. and Mrs. Marshall Hill have just returned from a ten-day vacation. They visited San Antonio, Austin, Galveston and Padre Island.

Little Leaguers Go Into Sec. Semi Finals

Rotan Little Leaguers took a 5-1 victory here Saturday night in Abilene, 19-1, throwing them into section play at Dumas. The boys and a crowd of fans drove to Dumas where they took the Crane team Monday. This made them eligible for Section Semi-Finals which they lost Tuesday night to Weatherford, 7-4 in a hard game. The team made a very good showing in going to semi-finals and are to be congratulated on their spirit and hard work. They were to arrive home after press time Wednesday.

Cross Roads Revival Opens August 15th

The Revival at the Cross Roads Baptist Church will start August 15th. Bro. L. L. Trott will be the evangelist. Mr. and Mrs. Glen Copeland of the Cross Roads Baptist Church will be in charge of the music. Bro. Trott was District Missionary of District 17 for several years and done an outstanding job. He is now Area Missionary of the Baptist Double Mountain Area. He is well known through out this section of the country. The Cross Roads Baptist Church, is looking forward to a good revival and extends a hearty welcome to everyone. We would like to share the wonderful spirit that prevails at Cross Roads with you, so mark on your calendar now the date of the revival (August 15-22) and make sure that you are present, to receive the blessings that are in store for you.

O'Briant Family Reunion Held at Roby

The family of the late Frank and Many Jane O'Briant met Sunday, August 1 in Agriculture Building at Roby. The attending were, Mr. and Mrs. C. C. O'Briant, Mr. and Mrs. Dennis O'Briant, Mr. and Mrs. Roland Ray, all of Roby. Mr. and Mrs. Roy Nash, Mr. and Mrs. Glen Gabel, Genia, Vickie Tnaskersley, Connie White and Curtis McQueen all of Rotan. James Roy and Frances Nash of Lancaster; Mrs. Richard Ray, Tommy, Jamie, all of Rotan. Mr. and Mrs. Lionel O'Briant, Rhonda Sue of Lovington, N. M. Mr. and Mrs. M. P. O'Briant, Raymond, Linda, James, also Steve Murphree, all of Irving. Mr. and Mrs. Kenneth Mitchell, Billie, Mary of Lubbock; Mr. and Mrs. Homer Freeman, Gaylord, Sharon of Irving; Archie Petty and daughter, Gayle, Mr. and Mrs. Edgar Patterson, all of Abilene.

Yellowhammer Band To Start Practice

The Yellowhammer Band, which includes band students in grades 8 through 12, will begin practice Wednesday, August 18 from 9:00 to 11 a. m. All members of this group are asked to be at Band Hall, ready to play, promptly at 9:00 a. m. Practice time for the following days will be announced at this first practice.

Mr. and Mrs. R. K. Blackshear and Amanda of Spur; Mr. and Mrs. Buck Denton, Chris and Mark of Odessa; Mr. and Mrs. John N. Barnhart, Charlie, Nina and Joe of Houston were in Rule and Rotan from Wednesday through Sunday with their mother, Mrs. C. E. Leon. All of Mrs. Leon's children and grandchildren, along with Mrs. Leon attended funeral service of Mrs. J. E. Cloud in Rule Thursday morning at First Baptist Church at Rule. Mrs. Cloud was mother of Mrs. Leon.

Dale Murphree son of Mr. and Mrs. Ardis Murphree of Burleson is visiting Mr. and Mrs. V. B. Murphree and Mr. and Mrs. Carroll Murphree until his school opens.

20th Annual County Fair & Rodeo Aug 19-21

Plans are being completed for the 20th annual Fisher County Fair and Rodeo which is scheduled for August 19, 20, 21 at County Fair Grounds, Roby. Fair catalogues are being distributed this week and everything is shaping up for a most successful event. Truman Upshaw heads the organization as president with Carl Murff as vice-president. James Norman is secretary and Kyle Moore, treasurer. Other members of the board of directors are Bernice Hargrove, Kermit Terry, H. T. Neves, Tom Parker, Glen Upshaw, Glenn Copeland, Edd Carter, Mrs. Alice Ballenger, Jimmy Laurie, George Law and Ray Womack.

The big parade to be opening afternoon at 5 o'clock is being formulated by the Parade Committee headed by Jake Peagan as chairman. Other members are E. G. Perkins, Bus Rollans, Max Stuart, O. R. Clark, Bennie Valentine, Jack Smith, Foy Mitchell, and Jimmy Waddell.

Tom Parker as Chairman of Rodeo Committee assisted by Carl Murff, Edd Carter, Truman Upshaw, Bob Rister, J. P. Davis and Leland Hicks, have their operation of the Amateur Rodeo well underway. They have the usual bill of fare for such events in addition to several new events. They have secured stock for the Rodeo from Ratjen Rodeo Co., of Happy, which are always of the roughest type assuring fans of plenty of action. Mrs. Bill Hardy is Superintendent of Women's Division, assisted by Mrs. Carl Schubert and Mrs. Rex Kemp.

Youth Division has Mrs. W. D. Cleveland as Superintendent with Mrs. Howard Whitworth and Miss Dudley Hambricht. Grounds and Buildings are being taken care of by J. B. Hughey, John Kiker, Ed Perkins and Wayne Pursley.

Advertising is being done by Glen Webb, chairman and Jack Smith, Max Stuart, Bus Rollans, Oleta Parker, Mrs. Fred Parker, Hooper Shelton, B.C. Drinkard, Ed Perkins and Jimmy Waddell. Roby Lions Club sold advertising, and will be in charge of Night Concessions. Day Concessions will be handled by Home Demonstration Clubs. Ticket Committee is Thurman and Robert Buck.

The strong Quarter Horse division is causing much interest and is drawing a large number of entries. Exhibits will be handled similar to the past year with minor changes. A large number of other persons are working on the various divisions and a full list of these with full information will be published before Fair and Rodeo time.

Inadequate Ins. Rates Harmful to Drivers

Austin, July 29 -- The Texas State Board of Insurance was warned today by the Texas Association of insurance Agents that inadequate automobile rates, if continued, could deprive automobile motorists of necessary insurance protection. Speaking at a hearing before the State Board of Insurance, Game-well D. Gantt, Houston, representing the statewide organization of independent insurance agents said: "We know from experience that if rates are not adequate . . . the insurance buying public suffers, as the insurance companies will be forced to put into effect more and more restrictions on the type individuals they will write. In other words without adequate rates the public may not be able to buy automobile insurance"

Douglas Camern, 13, a special guest this week of members of Hillcrest Baptist Church. He will spend three weeks here, then return to Texas Baptist Children's Home in Beville.

4-H Rally Day At Aaron Park Aug. 12

The annual Fisher County 4-H Rally Day will be August 12, in the City Park at Rotan. The program will begin at 9:30 with registration and recreation. At 10:00 an educational program will be presented by Mr. Jim Hamilton of Sweetwater. The noon meal will be a sack lunch brought by each one attending, soft drinks will be furnished.

At 2:00 p. m., those who want to, will swim in the Rotan pool. 4-H member planning and conducting the program are: Sandra Herron, Kay Schubert, Nancy Whitworth, Phillip Maberry, Kenneth Green, Terry Floyd, Donnie Sheffield, Bobby Smith, Susie Cave, Mrs. Carl Kreidel, Mrs. A. A. Smith, Mrs. Jerry Maberry, and Mrs. Howard Whitworth. The committee will be assisted by County Extension Agents, Alice Ballenger and James Norman and Jr. Assistant Extension Agent Nancy Brown.

Boys and girls interested in 4-H and friends of 4-H are invited to attend, said the program committee.

Dardens To Give Polaroid Camera

Would YOU like to win a brand-new POLAROID camera. If you WOULD, better get down to your LEVI'S Style Center - Darden Dept. Store - because that's where LEVI'S - the maker of your favorite slacks and jeans - are giving away a Polaroid camera - FREE! Let's a compact, lightweight beauty that takes crystal-clear black-and-white photos - and develops them - in just ten seconds from click to finished picture. Come down to Darden Dept. Store now - look over the latest models in LEVI'S Sportswear for young men and boys - and ask about the LEVI'S-Polaroid camera. There's no contest - and nothing to buy! But there's a wonderful opportunity to win the Polaroid camera - from LEVI'S - at Darden's. Be sure to register for the drawing which will be held Sept. 4th.

Family of Mrs. P. R. Eaton Gathers

The family reunion of Mrs. P. R. Eaton and children was held Sunday, August 1 in Abilene at the home of Lt. Col. and Mrs. John C. Simmons at 1942 Willow Dr. Children present were Mr. and Mrs. Cleo Noles of Dardanelle, Ark.; Mr. and Mrs. W. F. Eaton, San Antonio; Mr. and Mrs. T. O. Yarbrough and children, Jayton; Lt. Col. and Mrs. John C. Simmons and children of Abilene; M-Sgt. and Mrs. John L. Aultman and children. The Aultmans have just returned from Ramstein, Germany. They are to make their home at Cannon Air Force Base, Clovis, New Mexico.

Married grandchildren present were, Mrs. B. K. Newhouse and 3 children of Clarendon; Mr. and Mrs. Buddy McNutt and children, Aspermont. Three grandchildren and 3 great grandchildren were absent. (Visitors present were, Mrs. Lula Duckett of Arlington, aunt of Mrs. P. R. Eaton; Miss Vera Cozart and Mrs. F. E. Akins and children of Abilene; Col. and Mrs. J. D. Akins and family of Maryland; Col. and Mrs. Gerald Akins and family of Michigan; Mrs. W. C. Akins and daughter, San Antonio; Mrs. Laverne Alderman and son, Abilene.

Friends present were, Mr. and Mrs. Bob Haley and children, Abilene and Kenneth Parker, Peacock. At the gathering five generations were represented: Mrs. Lula Duckett, Mrs. P. R. Eaton, Mrs. Cleo Noles, Mrs. B. K. Newhouse and son Mike. This was the first gathering of the family in seven years and it was a very enjoyable occasion.

Mrs. Earl Keese of Stamford and grandchildren, Earl and Rebecca Keese of Denison spent Thursday with Mrs. Hellums.

Dowell School Reunion Draws Large Crowd

Dowell School exstudents and teachers met Sunday, at V. F. W. Hall for their annual Homecoming, with a large attendance. After lunch the group had a good session on their school days at Dowell. Among towns represented at the gathering were, Amarillo, Lubbock, Abilene, Canadian, Hamlin, Midland, O'Donnell, Sweetwater, Roby, Rotan. The group disbanded at 3:30 to meet again next year, the first Sunday in August.

Rev. Winter To Hold Revival Here

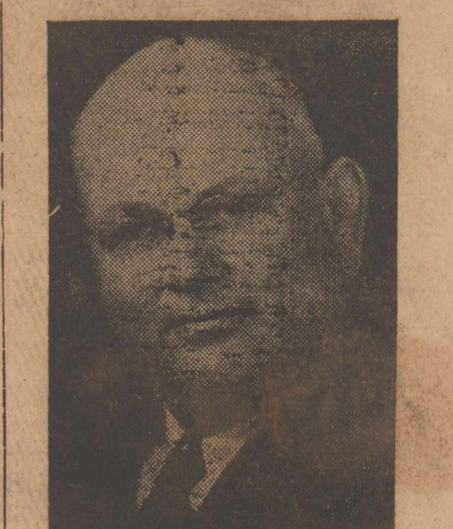

REV. E. R. WINTER

Rev. E. R. Winter, known as Uncle Pete will begin a revival at the First Assembly of God Church in Rotan, August 8 through August 15.

Rev. Winter is known across the South-West as the Cow Boy Preacher. Having lived and worked as a ranch hand throughout the South-west.

At the age of 21, Rev. Winter became a peace officer working with the Texas Rangers. He will be telling many exciting and spine tingling events that happened during his work as a peace officer.

Uncle Pete is a preacher of the Word. God has blessed him with a prophetic message for this day. In 42 years of ministry he has conducted 484 revivals and established many new churches. He has served on the Presbyter Board in the Texas District for 18 years. He has served two years on the Executive board and two years on the board of Directors of the Southwestern Bible School. He has also served two years as a General Presbyter of the New Mexico District.

Rev. Winter is pastor of the First Assembly of God Church, Tucumcari, N. M.

Every one is invited to attend these services and hear Rev. Winter each night at 7:30 P. M.

HILLCREST TO HOLD PRAYER RETREAT

Hillcrest Baptist Church will have a Prayer Retreat, Wednesday, August 11. The worship service will begin at 6:00 p. m.

From 7:00 to 8:00 there will be a supper at the Church and from 8:00 to 8:45, prayer meeting for the Revival which will be from August 15 thru 22nd.

Mr. and Mrs. W. F. Wicker have had several visitors in her home the past week. Mrs. R. E. Sealey from North Carolina are here for a week, awaiting the arrival of Frances Sealey. Mr. and Mrs. Tilford Lear of Socorro, N. M. came Friday, and Mr. and Mrs. W. W. Wicker, Frances and Jr. of Abilene and Roxanne Callan, all visited them Sunday.

Visiting in the John Head home this week were Mr. and Mrs. Hubbard Stephenson of Redwood City, Calif.; Mr. and Mrs. Aubrey Trout, San Antonio; Mr. and Mrs. Billy Jo Head and Shawn of Richmond, Calif. Billy Jo is in the Navy. Also visiting over the weekend were Mr. and Mrs. Roy Bridges and Mr. and Mrs. Clifton Head, of Abilene.

REVIVAL AT RODEO ARENA ENDS SUNDAY

CALVARY BAPTIST CHURCH

R. D. Harris, Pastor

Phone WI 2525

Corner Genevieve and Stonewall

Sunday School --- 10:00 A. M.
Morning Worship --- 11:00 a. m.
Training Union --- 6:00 p. m.
Evening Worship --- 7:00 p. m.
Midweek Prayer Service
Wednesday - 7:30 p. m.

CROSS ROADS BAPTIST CHURCH

(6 Miles SW of Rotan)

D. S. (Bud) Moore, Pastor

Phone WI 7-2097 Rotan

Sunday School --- 10:00 a. m.
Morning Worship --- 11:00 a. m.
Training Union --- 6:00 p. m.
Evening Worship --- 7:00 p. m.
Midweek Prayer Service
Wednesday --- 7:30 p. m.

FIRST ASSEMBLY OF GOD CHURCH

F. W. Akers, Pastor

J. Edgar Hoover says, "The Sunday School can become our guarantee for tomorrow. There is no substitute for religion and the Sunday School."

I was not disobedient unto the heavenly vision. Acts 26:19
The vision of God's work and the desire to help others should always characterize the Christian

Sunday School --- 9:45 a. m.
Morning Worship --- 11:00 a. m.
Evening Worship --- 7:30 p. m.
Prayer Meeting --- 7:00 p. m.
Wednesday Night

FIRST BAPTIST CHURCH

201 N. McKinley Ph. WI 7-3471

Rev. Billy Hudnall, Pastor

Wade Burrough's - Music and Youth Director

Sunday School --- 9:45 a. m.
Morning Worship --- 11:00 a. m.
Training Union --- 6:00 p. m.
Wednesday --- 7:30 p. m.
Midweek Prayer Service
A Complete Program for All
Fully Air Conditioned
Nursery Open

FIRST METHODIST CHURCH

209 N. McKinley Ph. WI 7-2334

Parsonage 405 Johnston

Phone WI 7-2352

Marvin Fisher, Pastor

Sunday School --- 9:30 a. m.
Morning Worship --- 10:30 a. m.
MYF --- 6:00 p. m.
Evening Service --- 7:00 p. m.
Monday Circle --- 3:00 p. m.
Joy Circle 1st & 3rd Tuesday
9:30 a. m.
Wed. Prayer Circle --- 9:30 a. m.
Choir Practice Wed. 7:30 p. m.
Official Board Meeting 1st
Wednesday of Month

HIGHLAND HOME BAPTIST CHURCH

Harold Churchill - Pastor

Sunday School --- 10:00 a. m.
Morning Worship --- 11:00 a. m.
Training Union --- 6:00 p. m.
Evening Worship --- 7:00 p. m.
Wednesday Evening Prayer Service - 8:00 p. m.
Worship with us and you will feel at home - Welcome

FOURSQUARE CHURCH

EIGHTH AND GENEVIEVE

Rev. Lillian M. Cornwell, Pastor

Sunday School --- 10:00 a. m.
Morning Worship --- 11:00 a. m.
Evening Worship --- 7:00 p. m.
Midweek Service Wednesday Nite
Singspiration and Fellowship

HILLCREST BAPTIST CHURCH

Welcomes You

Rev. Bobby Stokes, Pastor

Parsonage Phone WI 7-2428

Located at Elizabeth & McArthur Sts.

Sunday School --- 10:00 a. m.
Morning Worship --- 11:00 a. m.
Training Union --- 6:00 p. m.
Evening Worship --- 7:00 p. m.
Wednesday 7:30 p. m.

HOBBS BAPTIST CHURCH

Sunday School --- 10:00 a. m.
Morning Worship --- 11:00 a. m.
Training Union --- 6:00 p. m.
Evening Worship --- 7:00 p. m.
Midweek Prayer Service
Wednesday --- 7:00 p. m.

LITTLE ZOIN BAPTIST CHURCH

Rev. R. M. Castle, Pastor

Sunday School --- 9:45 a. m.

Morning Service --- 11:00 a. m.

T.U. --- 5:00 p. m.

Evening Service --- 6:00 p. m.

Mission Monday --- 4:00 p. m.

Wednesday Night
Prayer Meeting --- 7:00 p. m.

Thursday

Jr. Mission, 3:30 to 4:30 p. m.

LATIN AMERICAN CHURCH OF CHRIST

Lincoln and Sherman Ave.

SUNDAY

Bible Classes for all ages

10 to 11 a. m.

Worship Service, 11 to 12 a. m.

Evening Service 7:00 to 8:00

Wednesday: 7:30 to 8:30 p. m.

Epifanio Ortiz, Minister

NAZARENE CHURCH

Lee and McKinley St.

Rev. Wm. A. Morris, Pastor

Parsonage Phone WI 7-3256

Church Phone WI 7-3094

Sunday School --- 9:45 a. m.

Morning Worship --- 10:40 a. m.

WPS --- 6:30 p. m.

Evening Worship --- 7:00 p. m.

Midweek Prayer Service

Wednesday --- 7:30 p. m.

ROTAN CHURCH OF CHRIST

Scott Mitchell, Minister

SUNDAY

Bible Study, 9:45 a. m. & 6 p. m.

Worship, 10:30 a. m. & 7:00 p. m.

WEDNESDAY

Bible Study for all age 7:30 p. m.

THURSDAY

Worship at Nursing Home 6 p. m.

SERMON TOPICS-

Sun. Morn. "The Judgement"

Sun. Evening. "If I'm Lost"

SANT JOSEPH'S CHURCH

105 E. Lee St. --- Ph. WI 7-3285

Rev. Benedict J. Zientek, Pastor

Holy Mass: Sun., 7 to 9 a. m.

Weekdays --- 7:00 a. m.

Wednesday --- 7:30 p. m.

Confessions: Sat. 9 to 10 a. m.

Saturday --- 7:00 p. m.

Mission Church: Sacred Heart

(Near Hamlin)

Holy Mass every Friday, 6 p. m.

ARDIS BAPTIST CHURCH

(8 1/2 Miles SW of Rotan)

Pat Anderson, Pastor

Sunday School --- 10:00 a. m.

Morning Worship --- 11:00 a. m.

Training Union --- 6:00 p. m.

Evening Worship --- 7:00 p. m.

IGLESIA BAUTSTA

First Mexican Baptist Church

W. Johnston & N. Garfield

Henry Medina, Pastor

Sunday School --- 10:00 a. m.

Morning Worship --- 11:00 a. m.

Training Union --- 7:00 p. m.

Evening Worship --- 7:45 p. m.

Midweek Prayer Service

Wednesday --- 7:30 p. m.

OUR FATHER

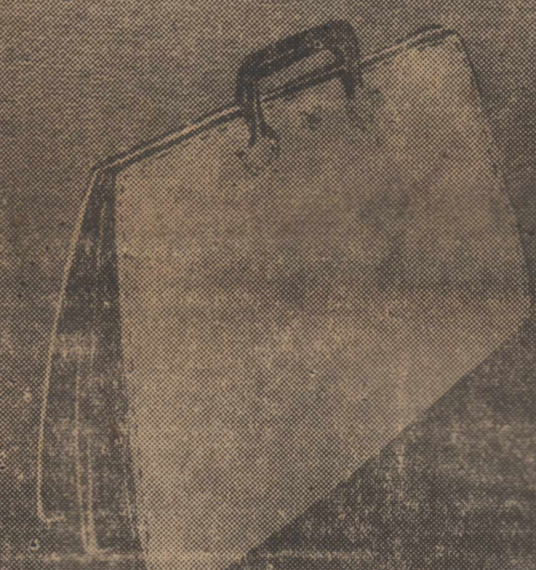

Like the great God of all the earth, "FATHERS" are responsible toilers, giving their strength to daily tasks that provide food and shelter and the comforts of life. History alerts us to the significance of GOOD FATHERHOOD. In the memory of every child is enshrined the thoughtful and devoted, self-sacrificing, happy comradeship of a GOOD FATHER. It makes little difference whether you are a minister, laborer, or salesman, you are all the FATHER your child knows. Whether you live by way of the lunch pail, portfolio, or the Bible—FATHER'S DAY will be more commemorative, more complete, if you'll take your family to church.

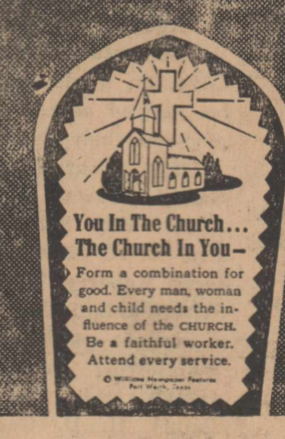

- First National Bank
- Campbell Department Store
- Fisher County Farm Bureau
- Landes' Furniture
- Home Lumber Co.
- Bill Simmons Texaco Station
- Rotana Inn
- Farmers Gin
- Rotan Seed Delinting Co., Inc.
- Price Grocery
- Rotan Paint & Body Shop

- Winn's Variety Store
- Rotan Cotton Oil Mill
- Weathersbee Funeral Home
- Rotan Gin
- Clark's Tractor - Clark's Beauty Shop
- Thriftway Super Market
- H. R. Puryear--Contractor
- Rotan Motor Company
- Smith & Cyphers Gulf Station
- R. L. Young Insurance
- Gandy's--Bill Henderson

- Mac' Burger Bar
- Rockwell Bro. & Company
- D. J. Smith & Company
- Heleman & Neeley Garage
- 8 til Late Grocery
- Farm Tractor & Service, Inc.
- Hughes Furniture
- Scales Motor Company
- Martin Butane Company
- H. L. Davis & Company
- Rotan Insurance Agency

Senior Birthday Calendars Ready for Distribution

The Seniors of 1965-66 have their Birthday Calendars ready for delivery. They, with their sponsors have worked hard on this year's issue and it contains birthdays, anniversaries, etc. These were printed in Advance office and carry picture of the class on cover. A few extra copies were printed, if you have not ordered one see any Senior in next few days. They plan to distribute all Calendars ordered, in next few days.



First Row: Jaunita Soliz, Byrde Thomas, Sandy McCombs, Susan Allen, Sherry White, Mary Donham, Dolores Garcia, Sandra Herron, Rebekah Crawford.
 Second Row: Larry Landes, John Burnes, Olga Velez, Cyndy Berry, Myra Burrow, Mary Jane Corhn, Sharron Puryear, Mary Lou Neeley, Eddie Edwards.
 Third Row: Richard Alls, Tommy Thomason, Clyde McKimmey, Mike Thornton, Gary Strickland, Don Sexton, Freddie Alls, Larry Kelley.
 Fourth Row: Jerry Dycus, Wayne Tonn, Rodney Tankersley, Joe Carrillo, Raford Hargrove, Randy Hughes, Bob Witherspoon, James Tompkins.

Norma Sparks Given Pre-Nuptial Tea

Norma Sparks, bride-elect of Lynn Gibson, was honored at a gift tea Saturday afternoon in the home of Mr. and Mrs. Ray Brown. Co-hostess with Mrs. Brown were Mmes. Wayne Nowlin, Willie Fleming, Sam Baugh and Rena Colwell. Houseparty include Donna Parsons of Midland; Kim Porter of San Antonio, niece of the honoree; Mrs. Marlin Field of Abilene; Patricia Riley and Linda Brown. Mrs. Brown greeted guests. Receiving with Miss Sparks were her mother, Mrs. L. A. Sparks; her sister, Mrs. Wayne Porter Jr. of San Antonio; her fiance's mother, Mrs. H. H. Gibson of Roby; and his sisters, Mrs. Jimmy Price of Roby and Mrs. Glenn Keiner of Sweetwater. The couple will be married in the First Methodist Church Sept. 4, at 8 p. m. Miss Sparks is a sophomore at Texas Technological College where she is a member of Chi Omega sorority. Gibson, who will receive his degree from Tech in January is a member of Alpha Tau Omega.

ANTENNA REPAIR AND INSTALLATIONS

Replace Leadin Wire with COAXIAL LEADIN For Longer Life and Less Electrical Interference

LPV-II POWER ANTENNAS

JFD and BT TRANSISTOR ANTENNA

STEREO TAPE RECORDER FOR SALE KN 4000 Knight & Pre Amp Included

USED TV's with New Picture Tubes

Rotan Radio & TV
 Phone WI 7-2538

For Any and All PLUMBING

CALL

Bennett Plumbing Co

Phone 284

WE APPRECIATE YOUR BUSINESS--DAY OR NITE

Mrs. Barney Bigham left Tuesday for Tyler to attend her granddaughter's graduation. The granddaughter, Charlotte Bigham is graduating from Nurses School. Mrs. Bigham plans to spend the remainder of her vacation with her

son, R. C. Bigham and family in Longview. Mr. and Mrs. Spruiell of Wichita Falls spent the weekend with Mr. and Mrs. Jack Allen. Mrs. Spruiell and Mrs. Allen are sisters.

Mr. and Mrs. L. B. Berry and family spent the weekend at Possum Kingdom Lake. Mr. and Mrs. Roy Kingsfield returned from a weeks vacation in Ruidosa.

Maberry Family Reunion to be Sunday

The annual Maberry Reunion will be held Sunday, August 8, at the Texas National Guard Armory, Sweetwater, according to the announcement of the President Luther Maberry of McCaulley. Friends are invited to attend as well as relatives. In addition to a covered dish luncheon being planned, other entertainment is also on the agenda. Swimming is available for all children and the park facilities in excellent condition. Other officers are Albert Maberry of Treat, first vice president; Ray Maberry of McCaulley, second vice-president; and Patsy Maberry Hamtic, secretary-reporter.

Price Family Gathers Lubbock Sunday

Descendents of the late Mr. and Mrs. J. W. Price gathered Sunday, July 25 at the home of Mr. and Mrs. Marvin Hedgepeth at 1513, Lubbock. The group report a wonderful day talking over old times. Among those attending were, Mr. and Mrs. Elmer Price, Rotan; Mrs. De Alva Cayce, Dallas; Mr. and Mrs. Reuben L. Price, Lamesa; Mr. and Mrs. S. T. Price Modesta, Calif.; Mr. and Mrs. Marvin Hedgepeth, Lubbock; Mr. and Mrs. Jerry Hendrix, Beth and Pat of El Paso. The Hendrix family left Saturday for a three weeks vacation in Nevada and California.

SALE PRICED

ALL NEW 1966

Admiral

Quality **COLOR TV**

Here's why your first Color TV should be an **Admiral**

- EXCLUSIVE!** "Color Fidelity" Control Lets you adjust for true-to-life color. Warm up or cool down hues.
- EXCLUSIVE!** Admiral Automatic Degasser Frees your Color TV from color impurities. Move set just like black and white TV.
- EXCLUSIVE!** Admiral Horizontal Chassis Maintains sparkling bright picture. Eliminates over 300 potential trouble spots.
- EXCLUSIVE!** "Tilt-Out" Control Center Glides in and out at a finger's touch. No-stoop tuning.

The **BENTLEY Model LG2201** Precision crafted 26,000 volt transformer powered horizontal chassis. All new unitized UHF/VHF channel selector. Tone Control. Contemporary styling of grained Walnut finished hardboard cabinet. (21" overall diagonal, 205 sq. ins. viewable area)

The **RIGHTON Model LG2285** Masterpiece Early American cabinetry of genuine maple veneers and selected hardwoods. Power reserve 26,000 volt transformer powered chassis. "Push-pull" on-off volume control.

Landes' Furniture & Appliance

ANNOUNCING!

a 1-Coat Latex House Paint



It needs no primer!

New Exterior Velvet Latex House Paint makes outside painting easier than ever before! One coat does the job on any sound surface. No primer needed. Just open the can and go to work...it flows on quickly, smoothly over wood, masonry or asbestos. Built-in, "controlled brushability" guarantees you a thicker paint film that lasts for years and years. Colors stay bright...won't fade.

Exterior Velvet dries to a permanent, low-lustre sheen...bug free and blister resistant...in less than one hour! Brushes wash clean in water. Why sweat and slave with old fashioned paints? Do it the modern, easy way with Gold Bond Exterior Velvet. It's guaranteed!

Guaranteed by

Gold Bond
 PAINT PRODUCTS

\$5.50
 per gal.

Home Lumber Co.
 TV Center in Rotan



**SPECIALS
GOOD
For
AUGUST
5-6-7**

PEACHES Pacific Gold In Heavy Syrup No. 2 1/2 4 Cans **\$1**

GANDY'S PURE
Ice Cream
ALL FLAVORS
1/2 Gal. **59c**

FRUIT JARS
KERR WIDE MOUTH
PINTS
Doz. **\$1.45**

FROZEN
FRENCH FRIED
POTATOES
2 Lb. Bag **49c**

COOKIE SALE
NABISCO
14 oz. Bags
CHOCOLATE - ALMOND - DATE
NUT - CHOCOLATE CHIP
Your Choice - Bag **39c**

EGGS
FRESH MEDIUM
Doz. **39c**

ARMOURS STAR
Sliced Cheese
PIMENTO - AMERICAN
2 6 oz. Cans **49c**



VISIT OUR MARKET - SEE THE FINE CUTS OF
PORK & BEEF

SAUSAGE

Gooch's Country Style
2 Lb. Bag **98c**

STEAK

From Choice
BEEF Lb. **49c**

GOOCH'S BLUE RIBBON - SLICED BREAKFAST

BACON LB. 75c

CALIF. TREE RIPENED
PEACHES

POUND **15c** **IT'S SALAD TIME... FRUITS AND PRODUCE**

TEXAS FRESH YELLOW
SQUASH POUND **10c**

FRESH GREEN 2 BCHS. **ONIONS** **15c**

TEXAS VINE RIPE
Tomatoes POUND **19c**

BEKO LONG WHITE 10 LB. BAG **Potatoes** **75c**

OUR DARLING 303 CAN 2 FOR **CORN** **39c**

LIBBYS VIENNA 3 FOR **Sausage** **49c**

LIPTON INSTANT 8 OZ. **TEA** **89c**

NABISCO 12 OZ. **Vanilla Wafers** **29c**

BETTY CROCKER
CAKE MIX
WHITE - YELLOW - DEVIL FOOD
2 boxes **59c**

DOTTIE 3 FOR **Biscuits** **25c**

**KELLY'S
PAY & TAKE
FOOD STORE**

LARGE SIZE WHITE SWAN 2 FOR **PORK & BEANS** **25c**

SPEAS WHITE GALLON **Vinegar** **59c**

**DOUBLE GOLD BOND
STAMPS on Wednesdays**

Save GOLD BOND STAMPS

CLASSIFIED ADS

2c per word first insertion; 1c per word subsequent insertions. Minimum first insertion, 50c. Minimum subsequent insertions 35c. Gard of thanks, take classified rate. Name (not telephone No.) must be payment due on publication. Give given on all charge classified, and

For Sale

For Sale, set of Chrome Reverse wheels and Chrome Spides to go with them. If interested call WI 7-3268 or come by 208 Lee St. after 5:30 p. m. 26-2tc

For Sale cheap, 2 car air conditioners, fits Ford or Mercury, Don Aldridge. 26-tfc

For Sale, two new 8.50x14 Tires tubeless, driven less than 1,000 miles, call 7-3285, Benedick Zientek. 25-2tp

For Sale, Sickle, side mount Mower, excellent condition Gray Butane Co., phone WI7-2381. 23-3tc

For Sale or Rent, 3 bedroom, 2 bath at 302 E. Snyder, See W. L. Bickerstaff phone 7-3243 or call Mrs. Loyce Smith, RA 3-2038, Colorado City. 21-4tp

Give Ladybugs, excellent control of Boll Worm, Loopers and many other pest. Porter Locker - Claude Senn. 26-4tc

HOMES 100% financed, built on your location or will furnish location. 1, 2 and 3 bedroom. Payments \$38 to \$99 month. Top credit not required. Also for colored and Spanish. Call 894-5769 collect or write Homes, Box AA, Levelland, Texas 24-tfc

Lose weight safely with Dex-A-Tablets. Only 98c at Ragsdale Drug.

For Sale, or Rent, 2 bedroom house, car port, on paved corner lot, C. A. Daniel, phone WI 7-3288. 16-tfc

Monuments and cemetery carving, 308 4th, phone WI 7-3290, J. B. Smith. 41-tfc

For Sale Fridgiking car air conditioner, good condition at Heleman and Neeley Garage. 26-4tp

For Sale or trade, quarter section of land, 18 miles SW Rotan, Phone WI 7-2305. 20 4tc

For Sale: 3 bedroom home at 920 E. 5th St. Paved, backyard fence, on 60 ft. lot, nice yard with trees. Assume FHA loan or refinance. See or call J. D. Weathersbee at Weathersbee Funeral Home, Ph. 314. 29-tf

Get your Hunting and Fishing License at White Auto Store. 52-tfc

YOU are invited to listen to the Primitive Baptist Program each Sunday Morning, 7:30 to 8:00 over KDWT, Stamford, 1400 on your dial. 17-tfc

For Sale, Used Refrigerators, Ranges and Washing Machines - Home Lumber Company.

House of Lamps, 3542 No. 6th, Abilene has large stock decorative Lamps and Shades. Bring old lamp for repairs and select shade. 13-4tc

For Sale, my 3 bedroom home at 108 Eighth St. Don R. Rollins or contact C. O. Rollins, WI 7-2371 or 7-3140. 22-tfc

For Sale 2 bedroom house, nice cellar, \$1500. Low down payment balance \$40 month, 508 Sheridan in Rotan. Will sell to any nationality, write or phone W. B. Little, 514 S. McKinley or PR 3-3549, Stamford (administrator). 21-6tp

For Sale, Used Refrigerators, Ranges, and Washing Machines - Home Lumber Company.

For Sale or Rent, 2 bedroom house in Roby, Jim Rowland, phone 2311, Roby. 24-tfc

FOR RENT
For Rent, one and two room furnished apts., TV, Air Conditioner, \$10.00 week up. Basement Storage. Rotan Hotel, phone 7-8011. 23-tfc

For Rent the C. R. Huckaby house south of L. R. Weems, see L. R. Weems or call C. E. Ramby, 928-5334, Merkel. 13-tfc

For Rent: One two room apartment and one large four room apartment. Both are close to school town and churches. Bills paid. Grier D. Coan, 406 East Bearegard, Phone WI 7-3415.

For Rent, 4 room house and bath, car port, wired for washer and dryer, call or see Vernon Frazier at Frazier Drug Store, NI 7-2272. 44-tfc

For Rent 3 room furnished garage apartment, single or couple desired, call 7-2454. 19-tfc

For Rent, Large Apartment, call 7-2323 or 7-2211. 51-tfc

Vacant apartments, 1 four-room and bath and 1 two-room and bath, furnished, \$55 and \$45 bills paid. Inzer Whitefield, 411 N Tyler, ph. WI 7-2328. 19-tfc

Will machine mend your rips and tears in clothing, linens, curtains. Eloise Smith, 202 East Johnston, phone WI 7-3064. 21-tfc

WILL TRADE, will consider some trade for some land anywhere for my good home in perfect shape. All you need is to get in. Central air conditioning and heating system, water well, floor carpeted, steel kitchen cabinet. Closets are cedar lined one big basement room with large cedar lined closet to hold all household. Most enjoyable to live in, on three lots. Priced down for quick sale. Low payments. Cecil Lotief. 26-tfc

I am now Sweetwater Reporter Agent in Rotan. Anyone wanting Reporter delivered see me, Leonard Jones, 212 S. Lakeview. 26-tp

SPARE RIME INCOME
Refilling and collecting money from NEW TYPE high quality coin operated dispensers in this area. No selling. To qualify you must have car, references, \$600 to \$1900 cash. Seven to twelve hours weekly can net excellent monthly income. More full time. For personal interview write P.O. Box 10573, Dallas, Texas 75207. Include phone number.

WE SPECIALIZE IN FINISHED LAUNDRY WORK AND ALWAYS HAVE. FOR PICK UP AND DELIVERY CALL WI7-2457, ROTAN STEAM LAUNDRY, 112 S. MCKINLEY. 23-tfc

I will do Ironing in my home, Dolie Hammond, north highway, phone 7-3356. 25-2tp

WANT TO RENT farm with at least 200 acres cotton allotment, more desired, have help to handle. Elmer Eckart, rt. 1, Fluvanna, ph. HI 3-7723. 26-4tp

Wanted, woman to clean house, W. G. Trimbell, 305 E. Johnston.

Want ironing in my home, \$150 dozen, Mrs. Rip Robinson. 26-4tp

Want to buy low-cost lots for low-cost houses anywhere in town. Write The Hightower Co., Box AA, Levelland, Texas. 24-tfc

CARD OF THANKS

The family of Captain Roy J. Blakeley would like to express our sincere appreciation to our many friends who came to us in our dark hours of sorrow. We thank each and everyone for the food, flowers, cards and every word of comfort. We appreciate the comforting words of Bro. Hudnall and Bro. Trott and the special music brought by James Carter and Bobby Gruben. God bless you all. Our prayers are that our loss is our Country's gain, that our loved one and others do not die in vain.

Mrs. Roy J. Blakeley and children, Mr. and Mrs. Lewis Blakeley, Capt. and Mrs. David Blakeley, Mr. and Mrs. John L. Ashton.

Mr. and Mrs. David Hellums and sons, Mark, Jay and Robert have returned to their home in Houston after a weeks visit with their mother, Mrs. J. V. Hellums. David Cooper of Big Spring went home with them for a visit.

SHARP'S PEST CONTROL

Home Owned and Operated
All work guaranteed
Free Check & Estimate for All Kinds of Insects
GORDON SHARP
Ph. HI 3-5911 Rt. 1
Snyder, Texas

SIGHT-SEEING QUIZ
Can You Name This Spot?



Marine Co. Feature
Plus - TWENTY-FIVE ACRES OF SCENIC BEAUTY AWAIT VISITORS TO THIS FAMED CANADIAN LOCATION.
Answer - BUTCHART GARDENS, VICTORIA, BRITISH COLUMBIA, CANADA.
Good eyes mean good memories. Care for your eyes at all times.

NOTICE OF COUNTY'S INTENTION TO RECEIVE BIDS FOR THE CONSTRUCTION OF AN ANNEX TO THE EXISTING FISHER COUNTY COURTHOUSE BUILDING AT ROBY, TEXAS, AND TO ISSUE TIME WARRANTS NOT TO EXCEED \$60,000 IN PAYMENT OF ALL OR A PORTION OF THE CONTRACT PRICE

SEALED PROPOSALS addressed to the Commissioners' Court of Fisher County, Texas, will be received until 2 o'clock P.M., on the 10th day of August, 1965, at the office of the County Clerk, Courthouse, Roby, Texas, for furnishing all labor and materials and performing all work in connection with the construction of an annex to the exist-

ing Fisher County Courthouse Building at Roby, Texas, in accordance with plans and specifications on file in the office of the County Clerk, Fisher County, Texas, where they may be examined without charge. ALL BIDDERS shall submit cashier's certified check issued by a bank satisfactory to the Commissioners' Court or a proposal bond given by a reliable surety company authorized to do business in the State of Texas, payable without recourse to the order of HON. ED PERKINS, County Judge, in an amount of not less than 5% of the largest possible combination of the contractor's proposal and alternate bid as a guarantee that the bidder will enter into

contract and execute performance and payment bonds within ten days after notice of awarding contract to him. Bids without required check or proposal bond will not be considered and all bids must be submitted on the forms provided. THE SUCCESSFUL BIDDER will be required to furnish a performance bond and a payment bond, each in the amount of the contract, written by a responsible Surety Company authorized to do business in the State of Texas, and satisfactory to the Commissioners' Court, as required by Article 160, V. A. T. C. S.

ed work may be obtained by contacting the Architect. NOTICE IS HEREBY FURTHER GIVEN that it is the intention of the Commissioners' Court of Fisher County to pay all or a portion of the contract price by the issuance and delivery to the proper contractor or contractors of the interest bearing time warrants of said County, the principal and interest of which are to be payable from ad valorem taxes to be levied out of the County's Constitutional Permanent Improvement Fund, such warrants to bear interest at a rate not to exceed FOUR AND ONE-HALF PER CENTUM (4-1/2%) per annum, payable annually, and to be issued in the principal sum of not to exceed \$60,000, payable serially, the maximum maturity date to be not later than December 31, 1973; and the successful contractor or contractors shall receive such warrants in installments based upon periodic estimates approved by the Commissioners' Court. Any portion of the contract price not paid through the issuance of such warrants will be paid in cash out of funds legally available for that purpose.

THE COUNTY has made arrangements for the contractor or contractors to dispose of such warrants herein mentioned at par value thereof and all bidders shall be governed accordingly.

THE COUNTY reserves the right to reject any or all bids and to award the contract to the bidder or bidders who, in the opinion of the Commissioners' Court, offer the proposal to the best interest of the County and to waive formalities.

E. G. PERKINS, County Judge, Fisher County, Texas.

World Book Encyclopedia Complete Education Plan helps children get the most out of school at every grade level... yet is the finest all-family reference you can choose!

For Free Demonstration CALL Mrs. Empress Day-WI 7-2467 Miss Delia Baird-WI 7-3197

PUBLIC NOTICE

Proposed CONSTITUTIONAL AMENDMENT NUMBER FIVE ON THE BALLOT

PROPOSED CONSTITUTIONAL AMENDMENT TO BE VOTED ON AT AN ELECTION TO BE HELD ON NOVEMBER 2, 1965. SENATE JOINT RESOLUTION NO. 27 proposing an Amendment to the Constitution of the State of Texas, amending Article III of the Constitution of the State of Texas by adding a new Section 48b, so as to create as an agency of the State of Texas the Teacher Retirement System of Texas, vesting the general administration and responsibility of the proper operation of said system in a state board of trustees to be known as the State Board of Trustees of the Teacher Retirement System of Texas, authorizing said Board to invest assets of said system in various obligations and subjects of investment, subject to certain restrictions stated therein and such other restrictions as may hereafter be provided by law; providing that such Amendment shall be self-enacting and shall not alter, amend or repeal Section 48a of Article III of the Constitution of Texas or any legislation passed pursuant thereto except insofar as such legislation may limit or restrict the provisions of this Amendment; providing for the necessary election, form of ballot, proclamation, and publication.

BE IT RESOLVED BY THE LEGISLATURE OF THE STATE OF TEXAS:

Section 1. That Article III of the Constitution of the State of Texas be amended by adding Section 48b hereto which shall read as follows: "Section 48b. There is hereby created as an agency of the State of Texas the Teacher Retirement System of Texas, the rights of membership in which, the retirement privileges and benefits thereunder, and the management and operations of which shall be governed by the provisions herein contained and by present or hereafter enacted Acts of the Legislature not inconsistent herewith. The general

administration and responsibility of said system are hereby vested in a State Board of Trustees, to be known as the State Board of Trustees of the Teacher Retirement System of Texas, which Board shall be constituted and shall serve as may now or hereafter be provided by the Legislature. Said Board shall exercise such powers as are herein provided together with such other powers and duties not inconsistent herewith as may be prescribed by the Legislature. All moneys from whatever source coming into the Fund to provide retirement, disability, and death benefits for persons employed in the public schools, colleges, and universities supported wholly or partly by the state and all other securities, moneys, and assets of the Teacher Retirement System of Texas shall be administered by said Board and said Board shall be the trustees thereof. The Treasurer of the State of Texas shall be custodian of said moneys and securities. Said Board is hereby authorized and empowered to acquire, hold, manage, purchase, sell, assign, trade, transfer, and dispose of any securities, evidences of debt, and other investments in which said securities, moneys, and assets have been or may hereafter be invested by said Board. Said Board is hereby authorized and empowered to invest and reinvest any of said moneys, securities, and assets, as well as the proceeds of any of such investments, in bonds, notes, or other evidences of indebtedness issued, or assumed or guaranteed in whole or in part, by the United States or any agency of the United States, or by the State of Texas, or by any county, city, school district, municipal corporation, or other political subdivision of the State of Texas, both general and special obligations; or in home office facilities to be used in administering the Teacher Retirement System including land,

equipment, and office building; or in such corporation bonds, notes, or other evidences of indebtedness, and corporation stocks, including common and preferred stocks, of any corporation created or existing under the laws of the United States or of any of the states of the United States, as said Board may deem to be proper investments; provided that in making each and all of such investments said Board shall exercise the judgment and care under the circumstances then prevailing which men of ordinary prudence, discretion, and intelligence exercise in the management of their own affairs, not in regard to speculation but in regard to the permanent disposition of their funds, considering the probable income therefrom as well as probable safety of their capital; and further provided, that a sufficient sum shall be kept on hand to meet payments as they become due each year under such retirement plan, as may now or hereafter be provided by law. Unless investments authorized herein are hereafter further restricted by an Act of the Legislature, no more than one per cent (1%) of the book value of the total assets of the Teacher Retirement System shall be invested in the stock of any one (1) corporation, nor shall more than five per cent (5%) of the voting stock of any one (1) corporation be owned; and provided further, that stocks eligible for purchase shall be restricted to stocks of companies incorporated within the United States which have paid cash dividends for ten (10) consecutive years or longer immediately prior to the date of purchase and which, except for bank stocks and insurance stocks, are listed upon an exchange registered with the Securities and Exchange Commission or its successors; and provided further, that so long as less than \$500,000,000 of said Fund is invested in the government and municipal securities enumerated above, not more than thirty-three and one-third per cent (33 1/3%) of the Fund shall be invested at any given time in common stocks. This Amendment shall be self-enacting and shall become effective immediately upon its adoption without any

enabling legislation. This Section shall not alter, amend or repeal the first paragraph of Section 48a of Article III of the Constitution of Texas as amended November 6, 1956, or any legislation passed pursuant thereto. This Section shall not alter, amend or repeal the second paragraph of Section 48a of Article III of the Constitution of Texas as amended November 6, 1956, or any legislation passed pursuant thereto, except insofar as the provisions of the second paragraph of Section 48a and any legislation passed pursuant thereto, may limit or restrict the provisions hereof and only to the extent of such limitation or restriction."

Sec. 2. The foregoing Constitution shall be submitted to a vote of the qualified electors of this state at an election to be held on November 2, 1965, at which election all ballots shall have printed thereon the following: "FOR the Constitutional Amendment amending Article III of the Constitution of the State of Texas by adding Section 48b relating to the Teacher Retirement Fund and the Teacher Retirement System of Texas, revising provisions for investment of moneys and other assets of the Fund, and changing other existing provisions and making other new provisions with respect to the administration of the Teacher Retirement System."

"AGAINST the Constitutional Amendment amending Article III of the Constitution of the State of Texas by adding Section 48b relating to the Teacher Retirement Fund and the Teacher Retirement System of Texas, revising provisions for investment of moneys and other assets of the Fund and changing other existing provisions and making other new provisions with respect to the administration of the Teacher Retirement System."

Sec. 3. The Governor of Texas shall issue the necessary Proclamation for the election and this Amendment shall be published in the manner and for the length of time required by the Constitution and laws of this state.

PUBLIC NOTICE

Proposed CONSTITUTIONAL AMENDMENT NUMBER ONE ON THE BALLOT

PROPOSED CONSTITUTIONAL AMENDMENT TO BE VOTED ON AT AN ELECTION TO BE HELD ON NOVEMBER 2, 1965. SENATE JOINT RESOLUTION NO. 24 proposing an Amendment to the Constitution of the State of Texas by amending Article VII, Section 17, providing a method of payment for the acquiring, constructing and equipping of buildings and other permanent improvements at certain state institutions of higher learning; providing for allocation of funds therefor; authorizing the issuance of bonds or notes and the pledging of allotted funds for the payment of same; providing for an election and the issuance of a proclamation therefor.

BE IT RESOLVED BY THE LEGISLATURE OF THE STATE OF TEXAS:

Section 1. That Section 17 of Article VII of the Constitution of the State of Texas be amended so as to hereafter read as follows: "Section 17. In lieu of the state ad valorem tax on property of Seven Cents (7¢) on the One Hundred Dollars (\$100.00) valuation heretofore permitted to be levied by Section 51 of Article III, as amended, there is hereby levied, in addition to all other taxes permitted by the Constitution of Texas, a state ad valorem tax on property of Two Cents (2¢) on the One Hundred Dollars (\$100.00) valuation for the purpose of creating a special fund for the continuing payment of Confederate pensions as provided under Section 51, Article III, and for the establishment and continued maintenance of the State Building Fund as provided in Section 51b, Article III. Also, there is hereby levied in addition to all other taxes permitted by the Constitution of Texas, a state ad valorem tax on property of Ten Cents (10¢) on the One Hundred Dollars (\$100.00) valuation for the purpose of creating a special fund for the purpose of acquiring, constructing and initially equipping buildings or other permanent improvements at the designated institutions of higher learning provided that none of the proceeds of this tax shall be used for auxiliary enterprises; and the governing board of each such institution of higher learning is fully authorized to pledge all or any part of said funds allotted to such institution as

hereinafter provided, to secure bonds or notes issued for the purpose of acquiring, constructing and initially equipping such buildings or other permanent improvements at said respective institutions. Such bonds or notes shall be issued in such amounts as may be determined by the governing boards of said respective institutions, shall bear interest not to exceed four per cent (4%) per annum and shall mature serially or otherwise in not more than ten (10) years; provided further, that the state tax on property as heretofore permitted to be levied by Section 9 of Article VIII, as amended, exclusive of the tax necessary to pay the public debt, and of the taxes provided for the benefit of the public free schools, shall never exceed Thirty Cents (30¢) on the One Hundred Dollars (\$100.00) valuation. All bonds shall be examined and approved by the Attorney General of the State of Texas, and when so approved shall be incontestable; and all approved bonds shall be registered in the office of the Comptroller of Public Accounts of the State of Texas. Said bonds shall be sold only through competitive bids and shall never be sold for less than their par value and accrued interest.

"The following state institutions then in existence shall be eligible to receive funds raised from said Ten Cent (10¢) tax levy for the twelve-year period beginning January 1, 1966, and for the succeeding ten-year period:

- Arlington State College at Arlington
- Texas Technological College at Lubbock
- North Texas State University at Denton
- Lamar State College of Technology at Beaumont
- Texas College of Arts and Industries at Kingsville
- Texas Woman's University at Denton
- Texas Southern University at Houston
- Midwestern University at Wichita Falls
- University of Houston at Houston
- Pan American College at Edinburg
- East Texas State College at Commerce
- Sam Houston State Teachers College at Huntsville
- Southwest Texas State College at San Marcos
- West Texas State University at Canyon

Stephen F. Austin State College at Nacogdoches
Sul Ross State College at Alpine
Angelo State College at San Angelo

"Eighty-five per cent (85%) of such funds shall be allocated by the Comptroller of Public Accounts of the State of Texas on June 1, 1966, and fifteen per cent (15%) of such funds shall be allocated by said Comptroller on June 1, 1972, based on the following determinations:

"(1) Ninety per cent (90%) of the funds allocated on June 1, 1966, shall be allocated to state institutions based on projected enrollment increases published by the Coordinating Board, Texas College and University System for fall 1966 to fall 1978.

"(2) Ten per cent (10%) of the funds allocated on June 1, 1966 shall be allocated to certain of the eligible state institutions based on determinations used in the June 1, 1966, allocations except that the allocations of fifty per cent (50%) of the funds allocated on June 1, 1972, shall be based on projected enrollment increases for fall 1972 to fall 1978, and fifty per cent (50%) of such funds allocated on June 1, 1972, shall be based on the need for additional square feet of educational and general facilities.

"Not later than June first of the beginning year of each succeeding ten-year period the Comptroller of Public Accounts of the State of Texas shall reallocate eighty-five per cent (85%) of the funds to be derived from said Ten Cent (10¢) ad valorem tax for said ten-year period and not later than June first of the sixth year of each succeeding ten-year period said Comptroller shall reallocate fifteen per cent (15%) of such funds to the eligible state institutions then in existence based on determinations for the said ten-year period that are similar to the determinations used in allocating funds during the twelve-year period beginning January 1, 1966, except that enrollment projections for succeeding ten-year periods will be from the fall semester of the first year to the fall

semester of the tenth year. All such designated institutions of higher learning shall not thereafter receive any general revenue funds for the acquiring or constructing of buildings or other permanent improvements for which said Ten Cent (10¢) ad valorem tax is herein provided, except in case of fire, flood, storm, or earthquake occurring at any such institution, in which case an appropriation in an amount sufficient to replace the uninsured loss so incurred may be made by the Legislature out of any General Revenue Funds. The State Comptroller of Public Accounts shall draw all necessary and proper warrants upon the State Treasury in order to carry out the purpose of this Amendment, and the State Treasurer shall pay warrants so issued out of the special fund hereby created for said purpose. This Amendment shall be self-enacting. It shall become operative or effective upon its adoption so as to supersede and repeal the former provisions of this Section; provided further, that nothing herein shall be construed as impairing the obligation incurred by any outstanding notes or bonds heretofore issued by any state institution of higher learning under this Section prior to the adoption of this Amendment but such notes or bonds shall be paid, both as to principal and interest, from the fund as allocated to any such institution.

Sec. 2. The foregoing Constitutional Amendment shall be submitted to a vote of the qualified electors of this state at the General Election to be held on the first Tuesday after the first Monday in November, A.D. 1965, at which election all ballots shall have printed thereon:

"FOR the Amendment to Article VII of the Constitution of the State of Texas by amending Section 17 thereof, providing a method of payment for the acquiring, constructing and equipping of buildings and other permanent improvements at certain state institutions of higher learning."

"AGAINST the Amendment to Article VII of the Constitution of the State of Texas by amending Section 17 thereof, providing a method of payment for the acquiring, constructing and equipping of buildings and other permanent improvements at certain state institutions of higher learning."

Sec. 3. The Governor shall issue the necessary proclamation for said election and have the same published as required by the Constitution and laws of this state.

PUBLIC NOTICE

Proposed CONSTITUTIONAL AMENDMENT NUMBER SEVEN ON THE BALLOT

PROPOSED CONSTITUTIONAL AMENDMENT TO BE VOTED ON AT AN ELECTION TO BE HELD ON NOVEMBER 2, 1965. SENATE JOINT RESOLUTION NO. 7 proposing an Amendment to the Constitution of the State of Texas providing for the exemption from local ad valorem taxes of the property of certain charitable organizations, provided such organizations meet certain conditions and requirements and expend at least One and One-half Million Dollars (\$1,500,000.00) annually on free medical and hospital care for the indigent within the State of Texas; providing for the necessary election, form of ballot, proclamation and publication.

WHEREAS, The Legislature finds and declares that there is a need for the operation of hospitals by private charitable enterprises which will furnish free medical and/or hospital care for the indigent in Texas; and

WHEREAS, The operation of such hospitals and the furnishing of such free medical care and hospitalization for the indigent in Texas will add to the welfare and well-being of the State of Texas and its residents and citizens; and

WHEREAS, The need for the operation of such hospitals and the furnishing of such free medical care and hospitalization for the indigent is especially great in counties having a population in excess of one million two hundred forty thousand (1,240,000); and

WHEREAS, It is found and declared to be the Public Policy of the State to foster and encourage such operation of hospitals as aforesaid; now, therefore,

BE IT RESOLVED BY THE LEGISLATURE OF THE STATE OF TEXAS:

Section 1. The Constitution of the State of Texas is amended hereby, by the addition of a new Section to Article VIII thereof, to be numbered Section 2-A, and reading as follows:

"2-A. The properties of any charitable trust or organization, if such trust or organization is dedicated to, and operates a hospital furnishing free hospital and/or medical care for the indigent within the State of Texas, shall be exempt from all ad valorem taxes levied by any taxing entity, except by the State of Texas itself, provided:

"(1) such trust or organization has expended for free hospital and/or medical care within the State of Texas, during the calendar year next preceding, a sum of not less than

One and One-half Million Dollars (\$1,500,000.00); and, further provided,

"(2) after such exemption has been in force and effect for one full calendar year, the amount expended for free hospital and/or medical care, within the State of Texas, amounts to not less than One Million Eight Hundred Thousand Dollars (\$1,800,000.00) for the calendar year next preceding; and, further provided,

"(3) such trust or organization is exempt from United States income taxes;

"(4) such charitable trust or organization maintains its domicile and operates a hospital or hospitals in a county having a population of more than one million two hundred forty thousand (1,240,000) according to the last preceding Federal Census, and such exemption shall apply only to the properties of such charitable trust or organization located within the county of its domicile.

"Proof of compliance with all applicable conditions stated above, shall constitute a complete defense to any suit for ad valorem taxes levied or attempted to be levied by any taxing entity other than the State of Texas itself.

"This Amendment shall be self-enacting."

Sec. 2. The foregoing Constitutional Amendment shall be submitted to a vote of the qualified electors of this state at an election to be held on the first Tuesday after the first Monday in November, 1965, at which election all ballots shall have printed thereon the following:

FOR the Amendment exempting the property of certain charitable organizations from local ad valorem taxes provided any such organization meets certain conditions, and expends at least One and One-half Million Dollars (\$1,500,000.00) annually for free hospital and medical care for the indigent within the State of Texas.

Sec. 3. The Governor of Texas shall issue the necessary proclamation for the election and this Amendment shall be published in the manner and for the length of time as required by the Constitution and Laws of this State.

FORMAL OPENING

FRIDAY, AUGUST 6

AT 9:00 O'CLOCK

COME EARLY

GRAND DAKOUR'S DISCOUNT

Roby,
Texas

Discount

Ladies Imported

Blouses

* Solid
* Floral
* \$1.49 Val. **\$1**

Coordinate 2 Piece

Jamica Sets

Matching Belts
Check and Stripe **1.97**
\$2.95 Value

SAVE ON 80 SQ.

PRINTS

* 36 in. Wide
* Fall Patterns
* Full Bona
* Reg. 49c-3 Yds. **\$1**

Boys 11-14 Oz.

Blue Jeans

4 to 10 13-16
Slim and Regular **1.87-1.97**

Beautiful Shades

Ladies Capris

Wash and Wear
100% Cotton **1.97**
5 Beautiful Colors

Men's Continental

Dress Sacks

65% Dacron
35% Cotton **4.95**
\$7.95 Value

100% COTTON LADIES

Half Slips

Completely
Washable
Shadow Proof Panel **\$1**
S-M-L

Boys White T

Shirts 29c

Floral Wash

RAGS 19c

Chenille Bed

SPREADS

Full Size Bed **2.97**
All Colors

Men's

Dress Shirts

WHITE OR COLORED
Buy Several Today & SAVE

FAMOUS BRANDS **2.77**

Mens Beautiful

Dress Sox

Ban-Lon
First Quality **79c**
100% Nylon
A Truly \$1.00 Value

WE HAVE 150

Girls Dresses

Summer and Early Fall
Beautiful Selection
All Cotton

Group 1 **1.77** Group 2 **2.44**

200 Men's Short Sleeve

Sport Shirts

* S-M-L
* Asst. Colors - Styles **\$3**
* Val. to \$2.49-2 for

Boys Western

SHIRTS

Just Arrived
All Sizes and
Patterns **2.77**

Men's White Short Sleeve

Sport Shirts

California Styling \$2.95 Val.
\$1.77

WOVEN PLAIDS
DRIP-DRY
Fine Combed Cotton

MATERIAL

Beautiful Pattern **66c**
80c Val. - Yd.

TOPMOST BRAND
Combed Cotton

Chambray

* Minimum Ironing
* Drip Dry
* Beautiful **57c**
Reg. 69c Val.

DRIP DRY WOVEN
COTTON

Gingham

* Special Purchase For
This Opening

Red - Blue - Green
Pink - Black -
Brown **49c**
Small - Med. &
Large Checks
Just Compare at 69c Yd.

WE ARE CLOSING OUT
100 Pairs of

Mens Oxfords

From Lubbeck Store

Odd Ends
Val. 9.95 to 12.95 **6.77**
Broken Sizes

Ladies

PANTIES

FOR THIS OCCASION

All Colors **3 for \$1**
Sizes 5-6-7

EXTRA BONUS

BUY \$50 OR MORE AT
ONE TIME AND GET
\$2.50 DISCOUNT
on Cash Purchase

WE ARE
GOOD CLEAN
at POPULAR
TO FIT EVERY
NAME

Such As SLEDGE WORK CLOTHES -
WEAR - DAVIS HATS - LEVIS - WRA
BOOTS - MOVIE STAR LINGERIE -

Merchandise Rolling Everyday to Give
If We Should Not Have what You Want
It For You. We Welcome All

WE ARE GIVING YOU A FEELING
We Welcome Roby and All The Neighbors
ROBY

LOW, LOW
WILL PREVAIL

Quality For Quality
COME

50 Pairs of Boys DRESS

OXFORDS

Black or Tan - Ideal for Back-To-School
VALUES \$2.95 & \$3.95

\$2.69 or **2 For \$5.00**

WE WILL STAND BEHIND EVERY

FREE PRIZES

FOR THE FINE

Use Our Layaway
Short of Cash. 25%

OPENING DEPARTMENT Store Roby, Texas

SAVE & SAVE
COME EARLY FOR THE BEST SELECTION. WE WILL OPEN FOR BUSINESS AUGUST 6, 9:00 A. M. RAIN OR SHINE. WE WANT ALL OF YOU TO COME WHETHER by Plane, Wagon, Horse-Back, Model-T or Cadillac but do Come and Browse.

FEATURING
MERCHANDISE
AT LOW PRICES
IN EVERY POCKET.
BRANDS

KNITWEAVERS & FRUIT OF THE LOOM UNDERWEAR, JOHNSONIAN DRESS AND WORK CLOTHING, CHARLES EDELMAN GIRLS DRESSES.

Be You the FINEST STORE IN THIS AREA. Don't Worry, It Is Coming or We will Order any Suggestions From Anyone.

NEW SPECIALS FOR THE OCCASION. Bring Town To Inspect Your NEW STORE IN ROBY, TEXAS.

OUR
LOW PRICES
HOLD AT ALL TIMES.

We Wont Be Undersold
TO ROBY

USE OUR LAY-A-WAY FOR
BLANKETS

All Colors - From
\$3.95-\$5.95-\$7.95

EVERY PIECE OF MERCHANDISE WE SELL

AT THE DOOR--

FOR THE FIRST 25 CUSTOMERS.

Lay Plan If You Are
% Deposit will hold it.

Girls Bobby

SOCKS

100% Cotton
All Sizes
Reg. 59c - 2 FOR **84c**

Odd and End Sizes Womens

FLATS

Two Groups
2 For **\$3** 2 For **\$5**

Large Thirsty Floral Bath

TOWELS

All Colors
Reg. \$1.00
Save 21c **79c**

Ladies Bras

Individually Packed

Reg. \$1.00
Save 17c **83c**

LADIES' SUMMER

DRESSES

100 Brought From Lubbock Store

Beautiful Cottons in Stripes, Checks, Solids & Florals

Sleeveless and Cup Sleeves
Values to \$6.95

\$4.77 2 FOR \$8.50

NEW FALL

Dresses

Just Arrived

2 for \$13.00

FEATHER

PILLOWS \$1

Crushed Chcken Feathers

Men's Grey Chambray

Dress Shirts

All Sizes
Val \$3.49 **2.77**

Childrens Crew

SOX

Famous Brands
39c Val. 55c Val.
29c 44c

Mens white Fine Cotton Work

WORK SOX

Package of 3
Reg. 29c Val. **66c**

Girls Patent Leather

Dress Shoes

Big Assortment - Reg. \$3.95
\$2.77 OR 2 \$5 FOR

Ladies Seamless limit 3

Nylon Hose
DOOR BUSTER
Fine Quality
Get Several Today **29c**

LADIES WHITE

UNIFORMS
Nice Assortment
Some To Retail for
\$14.95-Must Clear **8.77**

FLANNEL

OUTING

White - Blue - Maise
Fought Special For
This Occasion--

3 Yds. for \$1

Ladies Nylon

Panties

All Sizes
Reg. \$1.00 Value **79c**

Childrens Imported Canvas

SNEAKERS

Blue - Beige
Tan and Green **77c**

Men's Western

SHIRTS

* Fall Patterns
* Value to \$5.95
* All Sizes **3.99**

MEN'S CASUAL

SHOES

Genuine Pig Skin
Uppers, Slip on
- Vinyl
and Ties
Value to \$4.95 **3.77**

MEN'S WESTERN STRAW

Values \$3.95 and
\$4.95-ONLY **2.77**

Men's Carpenter

Overalls

Famous Brand
All Sizes **5.37**

WHITE

Pillow Cases
2 In a Bag
20x40 Fine Quality
Imported--2 For **69c**

One Group of Men's
SHORT & LONG SLEEVE

Sport Shirts
To Sell at \$2.49 **\$1**

Cotton Training

Panties 10c

Birds Eye

Diapers

27x27
Reg. \$1.98 **1.66**

THE ROTAN ADVANCE

E. H. Shelton, Publisher
TELEPHONE, DIAL 332

SUBSCRIPTION RATES

\$3.00 IN FISHER COUNTY ----- \$3.50 OUTSIDE FISHER COUNTY

Any erroneous reflection upon the character, standing or reputation of any person, firm or corporation which may occur in the columns of the ROTAN ADVANCE will be gladly corrected upon being called to the attention of the editor.

ADDRESS ALL CORRESPONDENCE TO BOX 656 ROTAN, TEXAS

The publisher is not responsible for copy omission, typographical errors or any unintentional errors that may occur other than to correct in the next issue after it is printed.

PUBLISHED WEEKLY AT ROTAN, TEXAS
SECOND CLASS POSTAGE PAID AT ROTAN, TEXAS

A weekly public service feature from
the Texas State Department of Health

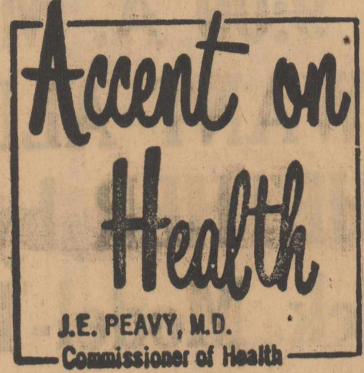

J.E. PEAVY, M.D.
Commissioner of Health

You can't sleep? You have lots of company.

There are millions of 'insomniacs' in America. Even though they are tired and weary, they toss and turn for hours—or wake up four or five times during the night. And they face the early morning with all the pep and enthusiasm of a wet dish cloth.

Almost everyone has a pet remedy for sleeplessness. If you have one that works—use it.

Charles Dickens could sleep only in a bed that faced north. A physician once said he found counting sheep did no good but he had success starting at 1,000 and counting backward.

If you are one of those who find themselves staring dejectedly at the ceiling at three in the morning, maybe some of these suggestions will help. Make yourself as comfortable as possible before you retire. Make sure you've the right temperature in your bedroom.

Use a comfortable mattress, not too hard or too soft; good bed-springs that won't hop coils into the ribs and won't sag in the middle; and fluffy, light blankets rather than heavy ones.

Take a brief, relaxing walk before turning in, or do some mild exercising to help tire you enough to relax.

Again, there are all sorts of theories. Some people say coffee keeps them awake. Some prefer warm milk or a light snack. Many people read themselves to sleep, using everything from comic books and mystery magazines to rhythmic poetry.

If you do encounter a sleepless night now and then, don't fight it. Just lie there and relax. The rest will do you good. Chances are, you will rest well and get enough sleep when you do drop off. Worrying about not sleeping will only make you more awake than ever.

If insomnia becomes a real problem, see your doctor. He may be able to help you find relief.

TRY ADVANCE CLASSIFIED

Brand New

1965 GMC Pickup

\$1749.00

Clark's Tractor & Implement Co.

Ph. WI 7-2511, Rotan

NOTICE

24 Hour Service

WINCH TRUCK WORK
Welding and Blacksmith
Work of all Kinds
Septic Tank Cleaning
Call Lee Mauldin

8841 Roby, for Oil Field
Welding
Kike Beauchamp
BLACKSMITH
3 1/2 Blks. East on Anson Hwy
ROBY, TEXAS

Repair, Remodel or build new
Buildings on your farm or ranch
with a long-term 'on or before'
loan through the

Federal Land Bank
Association
OF ROBY

Ralph C. Souta, Manager
Phone 2361 Roby, Texas

Statement From McCaulley Trustees

Dear Voter:

The McCaulley School Board is very concerned about the consolidation election to be held August 7, at McCaulley and we wish to urge every qualified voter to vote in this election. We would like for you to know that the entire board would like to keep our school at this time. Please consider these facts:

The McCaulley School is approved by the Texas Education Agency. They are experts in the field of education and they have not asked us

to give up our school.

Judge Perkins states that any transfer of land in Fisher County must have the approval of the County School Board and not the Hamlin School Board. The Fisher County School Board are 100% opposed to the consolidation. It is our feeling that this county board should be the ones to divide the McCaulley School District if and when the people want it divided.

The County School Superintendent of Jones County, Mr. Everett Beavers, has told one of our board members that the Jones County Board had only transferred land from one district to another only one time that he could remember and that they had regretted that. He also stated the possibility of any transfer of land after a consolidation would be very doubtful.

McCaulley School enrollment was over 150 last year. Our enrollment will be around 170 this year. Our teachers are all qualified; we also have a part time nurse, a counselor and are now qualified in the county unit for a special teacher for the mentally retarded. This

gives us eleven teachers plus three part time teachers.

Hamlin School is operating under Senate Bill 116 with a present tax rate of \$1.65, which can be raised to \$2.00 by the Hamlin School Board. If you compare the cost of the two schools we ask you to compare our cost with Hobbs, a school

our size and compare Hamlin with Rotan, or a school their size. Our tax rate can not be over \$1.50 and will be between \$1.30 and \$1.40 this year. It is true we have asked for a tax raise. This is the second tax raise we have had since 1934. It will take care of our school needs for many years. We urge you to give us your sup-

port, Saturday, August 7, to keep our School, Churches, and Community together!

A. W. Jeffrey, president
Armond J. Smith, secretary
W. D. Cleveland
E. T. Gibson
Dalton Acklin
W. T. McCright
Jerry Maberry.

PUBLIC NOTICE

Proposed CONSTITUTIONAL AMENDMENT NUMBER NINE ON THE BALLOT

PROPOSED CONSTITUTIONAL AMENDMENT TO BE VOTED ON AT AN ELECTION TO BE HELD ON NOVEMBER 2, 1965. HOUSE JOINT RESOLUTION NO. 8 proposing an Amendment to Section 24, Article III and Section 17 of Article IV of the Constitution of the State of Texas, to allow an annual salary in an amount to be fixed by the Legislature for the Lieutenant Governor and for the Speaker of the House of Representatives, and increasing the per diem allowance of Members of the Legislature.

BE IT RESOLVED BY THE LEGISLATURE OF THE STATE OF TEXAS:

Section 1. That Section 24 of Article III of the Constitution of the State of Texas be amended to read as follows:

"Section 24. Representatives shall receive from the Public Treasury an annual salary of not exceeding Four Thousand, Eight Hundred Dollars (\$4,800) per year. Senators shall receive from the Public Treasury an annual salary of not exceeding Four Thousand, Eight Hundred Dollars (\$4,800) per year. The Lieutenant Governor and the Speaker of the House of Representatives shall receive from the Public Treasury an annual salary in an amount to be fixed by the Legislature. All Members of the Legislature, including the Lieutenant Governor and the Speaker of the House of Representatives, also shall receive from the Public Treasury a per diem of not exceeding Twenty Dollars (\$20) per day for the one hundred and forty (140) days of each Regular Session and for thirty (30) days of each Special Session of the Legislature. No Regular Session shall be of longer duration than one hundred and forty (140) days. This Amend-

ment shall be self-enacting and appropriations heretofore made in the General Appropriations Bill for the biennium ending August 31, 1967, for the salaries of the Lieutenant Governor and Speaker of the House of Representatives shall not be invalid because of the anticipatory nature of the legislation.

"In addition to the per diem the Members of each House shall be entitled to mileage in going to and returning from the seat of Government, which mileage shall not exceed Two Dollars and Fifty Cents (\$2.50) for every twenty-five (25) miles, the distance to be computed by the nearest and most direct route of travel, from a table of distances prepared by the Comptroller to each county seat now or hereafter to be established; no Member to be entitled to mileage for any extra Session that may be called within one (1) day after the adjournment of the Regular or Called Session."

Sec. 2. That Section 17 of Article IV of the Constitution of the State of Texas be amended to read as follows:

"Section 17. If, during the vacancy in the office of Governor, the Lieutenant Governor should die, resign, refuse to serve, or be removed from office, or be unable to serve; or if he shall be impeached or absent from the State, the President of the Senate, for the time being, shall, in like manner, administer the Government until he shall be superseded by a Governor or Lieutenant Governor. The Lieutenant Governor or shall, while he acts as President of the Senate, receive for his services an annual salary in an amount to be fixed by the Legislature and the same mileage which shall be allowed to the Members of the Senate, and no more; and dur-

ing the time he administers the Government, as Governor, he shall receive in like manner the same compensation which the Governor would have received had he been employed in the duties of his office, and no more. The President, for the time being, of the Senate, shall, during the time he administers the Government, receive in like manner the same compensation, which the Governor would have received had he been employed in the duties of his office."

Sec. 3. The foregoing Constitutional Amendment shall be submitted to a vote of the qualified electors of this State at an election to be held on the first Tuesday following the first Monday in November, 1965, at which election all ballots shall have printed thereon the following:

"FOR _____
Amendment allowing an annual salary in an amount to be fixed by the Legislature for the Lieutenant Governor and for the Speaker of the House of Representatives and allowing a per diem for Members of the Legislature not to exceed Twenty Dollars (\$20) per day for the 140 days of each Regular Session and 30 days of each Special Session."

"AGAINST the Constitutional Amendment allowing an annual salary in an amount to be fixed by the Legislature for the Lieutenant Governor and for the Speaker of the House of Representatives and allowing a per diem for Members of the Legislature not to exceed Twenty Dollars (\$20) per day for the 140 days of each Regular Session and 30 days of each Special Session."

Sec. 4. The Governor of Texas shall issue the necessary proclamation for the election and this Amendment shall be published in the manner and for the length of time as required by the Constitution and laws of this State.

PUBLIC NOTICE

Proposed CONSTITUTIONAL AMENDMENT NUMBER THREE ON THE BALLOT

PROPOSED CONSTITUTIONAL AMENDMENT TO BE VOTED ON AT AN ELECTION TO BE HELD ON NOVEMBER 2, 1965. HOUSE JOINT RESOLUTION NO. 81 proposing an Amendment to the Constitution of the State of Texas, amending Section 51-a and Subsections 51-a-1 and 51-a-2 of Article III so that the same shall consist of one section to be known as Section 51-a; providing that the Legislature shall enact appropriate legislation which will enable the State of Texas to cooperate with the Government of the United States in providing assistance to and/or medical care on behalf of needy aged persons over the age of sixty-five (65) who are citizens of the United States or non-citizens who shall have resided within the boundaries of the United States for at least 25 years, needy persons under the age of sixty-five (65) who are totally and permanently disabled and who are citizens of the United States, needy blind persons over the age of eighteen (18) who are citizens of the United States, and needy children under the age of twenty-one (21) years who are citizens of the United States and to the caretakers of such children; providing rehabilitation and any other services included in the Federal legislation providing matching funds to help such families and individuals attain or retain capability for independence or self-care, and for the payment of assistance to and/or medical care for, and for rehabilitation and other services for:

"(1) Needy aged persons who are citizens of the United States or non-citizens who shall have resided within the boundaries of the United States for at least twenty-five (25) years and are over the age of sixty-five (65) years;

"(2) Needy individuals who are citizens of the United States who shall have passed their eighteenth (18th) birthday but have not passed their sixty-fifth (65th) birthday and who are totally and permanently disabled by reason of a mental or physical handicap or a combination of physical and mental handicaps;

"(3) Needy blind persons who are citizens of the United States and who are over the age of eighteen (18) years;

"(4) Needy children who are citizens of the United States and who are under the age of twenty-one (21) years, and to the caretakers of such children.

"The Legislature may define the residence requirements, if any, for participation in these programs.

"The Legislature shall have authority to enact appropriate legislation which will enable the State of Texas to cooperate with the Government of the United States in providing assistance to and/or medical care on behalf of needy persons, and in providing rehabilitation and any other services included in the Federal legislation providing matching funds to help such families and individuals attain or retain capability for independence or self-care, and for the payment of assistance to and/or medical care for, and for rehabilitation and other services for:

"(1) Needy aged persons who are citizens of the United States or non-citizens who shall have resided within the boundaries of the United States for at least twenty-five (25) years and are over the age of sixty-five (65) years;

"(2) Needy individuals who are citizens of the United States who shall have passed their eighteenth (18th) birthday but have not passed their sixty-fifth (65th) birthday and who are totally and permanently disabled by reason of a mental or physical handicap or a combination of physical and mental handicaps;

"(3) Needy blind persons who are citizens of the United States and who are over the age of eighteen (18) years;

"(4) Needy children who are citizens of the United States and who are under the age of twenty-one (21) years, and to the caretakers of such children.

"The Legislature may define the residence requirements, if any, for participation in these programs.

"The Legislature shall have authority to enact appropriate legislation which will enable the State of Texas to cooperate with the Government of the United States in providing assistance to and/or medical care on behalf of needy persons, and in providing rehabilitation and any other services included in the Federal legislation providing matching funds to help such families and individuals attain or retain capability for independence or self-care, and for the payment of assistance to and/or medical care for, and for rehabilitation and other services for:

"(1) Needy aged persons who are citizens of the United States or non-citizens who shall have resided within the boundaries of the United States for at least twenty-five (25) years and are over the age of sixty-five (65) years;

"(2) Needy individuals who are citizens of the United States who shall have passed their eighteenth (18th) birthday but have not passed their sixty-fifth (65th) birthday and who are totally and permanently disabled by reason of a mental or physical handicap or a combination of physical and mental handicaps;

"(3) Needy blind persons who are citizens of the United States and who are over the age of eighteen (18) years;

"(4) Needy children who are citizens of the United States and who are under the age of twenty-one (21) years, and to the caretakers of such children.

"The Legislature may define the residence requirements, if any, for participation in these programs.

"The Legislature shall have authority to enact appropriate legislation which will enable the State of Texas to cooperate with the Government of the United States in providing assistance to and/or medical care on behalf of needy persons, and in providing rehabilitation and any other services included in the Federal legislation providing matching funds to help such families and individuals attain or retain capability for independence or self-care, and for the payment of assistance to and/or medical care for, and for rehabilitation and other services for:

"(1) Needy aged persons who are citizens of the United States or non-citizens who shall have resided within the boundaries of the United States for at least twenty-five (25) years and are over the age of sixty-five (65) years;

"(2) Needy individuals who are citizens of the United States who shall have passed their eighteenth (18th) birthday but have not passed their sixty-fifth (65th) birthday and who are totally and permanently disabled by reason of a mental or physical handicap or a combination of physical and mental handicaps;

"(3) Needy blind persons who are citizens of the United States and who are over the age of eighteen (18) years;

"(4) Needy children who are citizens of the United States and who are under the age of twenty-one (21) years, and to the caretakers of such children.

"The Legislature may define the residence requirements, if any, for participation in these programs.

"The Legislature shall have authority to enact appropriate legislation which will enable the State of Texas to cooperate with the Government of the United States in providing assistance to and/or medical care on behalf of needy persons, and in providing rehabilitation and any other services included in the Federal legislation providing matching funds to help such families and individuals attain or retain capability for independence or self-care, and for the payment of assistance to and/or medical care for, and for rehabilitation and other services for:

ended out of State funds for assistance payments only shall not exceed Sixty Million Dollars (\$60,000,000); providing that nothing in the Amendment shall be construed to amend, modify, or repeal Section 31 of Article XVI of the Constitution; providing for the necessary election, form of ballot, proclamation, and publication.

BE IT RESOLVED BY THE LEGISLATURE OF THE STATE OF TEXAS:

Section 1. That Section 51-a and Subsection 51-a-1 and 51-a-2 of Article III of the Constitution of the State of Texas be amended, and the same are hereby amended, so that they shall hereafter consist of one section to be known as Section 51-a of Article III, which shall read as follows:

"Section 51-a. The Legislature shall have the power, by General Laws, to provide, subject to limitations herein contained, and such other limitations, restrictions and regulations as may be by the Legislature be deemed expedient, for assistance to and/or medical care for, and for rehabilitation and any other services included in the Federal legislation providing matching funds to help such families and individuals attain or retain capability for independence or self-care, and for the payment of assistance to and/or medical care for, and for rehabilitation and other services for:

"(1) Needy aged persons who are citizens of the United States or non-citizens who shall have resided within the boundaries of the United States for at least twenty-five (25) years and are over the age of sixty-five (65) years;

"(2) Needy individuals who are citizens of the United States who shall have passed their eighteenth (18th) birthday but have not passed their sixty-fifth (65th) birthday and who are totally and permanently disabled by reason of a mental or physical handicap or a combination of physical and mental handicaps;

"(3) Needy blind persons who are citizens of the United States and who are over the age of eighteen (18) years;

"(4) Needy children who are citizens of the United States and who are under the age of twenty-one (21) years, and to the caretakers of such children.

"The Legislature may define the residence requirements, if any, for participation in these programs.

"The Legislature shall have authority to enact appropriate legislation which will enable the State of Texas to cooperate with the Government of the United States in providing assistance to and/or medical care on behalf of needy persons, and in providing rehabilitation and any other services included in the Federal legislation providing matching funds to help such families and individuals attain or retain capability for independence or self-care, and for the payment of assistance to and/or medical care for, and for rehabilitation and other services for:

"(1) Needy aged persons who are citizens of the United States or non-citizens who shall have resided within the boundaries of the United States for at least twenty-five (25) years and are over the age of sixty-five (65) years;

"(2) Needy individuals who are citizens of the United States who shall have passed their eighteenth (18th) birthday but have not passed their sixty-fifth (65th) birthday and who are totally and permanently disabled by reason of a mental or physical handicap or a combination of physical and mental handicaps;

"(3) Needy blind persons who are citizens of the United States and who are over the age of eighteen (18) years;

"(4) Needy children who are citizens of the United States and who are under the age of twenty-one (21) years, and to the caretakers of such children.

"The Legislature may define the residence requirements, if any, for participation in these programs.

"The Legislature shall have authority to enact appropriate legislation which will enable the State of Texas to cooperate with the Government of the United States in providing assistance to and/or medical care on behalf of needy persons, and in providing rehabilitation and any other services included in the Federal legislation providing matching funds to help such families and individuals attain or retain capability for independence or self-care, and for the payment of assistance to and/or medical care for, and for rehabilitation and other services for:

"(1) Needy aged persons who are citizens of the United States or non-citizens who shall have resided within the boundaries of the United States for at least twenty-five (25) years and are over the age of sixty-five (65) years;

"(2) Needy individuals who are citizens of the United States who shall have passed their eighteenth (18th) birthday but have not passed their sixty-fifth (65th) birthday and who are totally and permanently disabled by reason of a mental or physical handicap or a combination of physical and mental handicaps;

"(3) Needy blind persons who are citizens of the United States and who are over the age of eighteen (18) years;

"(4) Needy children who are citizens of the United States and who are under the age of twenty-one (21) years, and to the caretakers of such children.

"The Legislature may define the residence requirements, if any, for participation in these programs.

"The Legislature shall have authority to enact appropriate legislation which will enable the State of Texas to cooperate with the Government of the United States in providing assistance to and/or medical care on behalf of needy persons, and in providing rehabilitation and any other services included in the Federal legislation providing matching funds to help such families and individuals attain or retain capability for independence or self-care, and for the payment of assistance to and/or medical care for, and for rehabilitation and other services for:

"(1) Needy aged persons who are citizens of the United States or non-citizens who shall have resided within the boundaries of the United States for at least twenty-five (25) years and are over the age of sixty-five (65) years;

"(2) Needy individuals who are citizens of the United States who shall have passed their eighteenth (18th) birthday but have not passed their sixty-fifth (65th) birthday and who are totally and permanently disabled by reason of a mental or physical handicap or a combination of physical and mental handicaps;

"(3) Needy blind persons who are citizens of the United States and who are over the age of eighteen (18) years;

"(4) Needy children who are citizens of the United States and who are under the age of twenty-one (21) years, and to the caretakers of such children.

ices included in the Federal legislation providing matching funds to help such families and individuals attain or retain capability for independence or self-care, and to accept and expend funds from the Government of the United States for such purposes in accordance with the laws of the United States as they now are or as they may hereafter be amended, and to make appropriations out of State funds for such purposes; provided that the maximum amount paid out of State funds to or on behalf of any individual recipient shall not exceed the amount that is matchable out of Federal funds; provided that the total amount of such assistance payments and/or medical assistance payments out of State funds on behalf of such recipients shall not exceed the amount that is matchable out of Federal funds; provided that if the limitations and restrictions herein contained are found to be in conflict with the provisions of appropriate Federal statutes as they now are or as they may be amended, to the extent that Federal matching money is not available to the State for these purposes, then and in that event the Legislature is specifically authorized to cooperate with the Government of the United States for such purposes, and to make appropriations out of State funds for the purpose of providing assistance to and/or medical care and rehabilitation and any other services included in the Federal legislation providing matching funds to help such families and individuals attain or retain capability for independence or self-care, and to accept and expend funds from the Government of the United States for such purposes, and to make appropriations out of State funds for the purpose of providing assistance to and/or medical care and rehabilitation and any other services included in the Federal legislation providing matching funds to help such families and individuals attain or retain capability for independence or self-care, and to accept and expend funds from the Government of the United States for such purposes, and to make appropriations out of State funds for the purpose of providing assistance to and/or medical care and rehabilitation and any other services included in the Federal legislation providing matching funds to help such families and individuals attain or retain capability for independence or self-care, and to accept and expend funds from the Government of the United States for such purposes, and to make appropriations out of State funds for the purpose of providing assistance to and/or medical care and rehabilitation and any other services included in the Federal legislation providing matching funds to help such families and individuals attain or retain capability for independence or self-care, and to accept and expend funds from the Government of the United States for such purposes, and to make appropriations out of State funds for the purpose of providing assistance to and/or medical care and rehabilitation and any other services included in the Federal legislation providing matching funds to help such families and individuals attain or retain capability for independence or self-care, and to accept and expend funds from the Government of the United States for such purposes, and to make appropriations out of State funds for the purpose of providing assistance to and/or medical care and rehabilitation and any other services included in the Federal legislation providing matching funds to help such families and individuals attain or retain capability for independence or self-care, and to accept and expend funds from the Government of the United States for such purposes, and to make appropriations out of State funds for the purpose of providing assistance to and/or medical care and rehabilitation and any other services included in the Federal legislation providing matching funds to help such families and individuals attain or retain capability for independence or self-care, and to accept and expend funds from the Government of the United States for such purposes, and to make appropriations out of State funds for the purpose of providing assistance to and/or medical care and rehabilitation and any other services included in the Federal legislation providing matching funds to help such families and individuals attain or retain capability for independence or self-care, and to accept and expend funds from the Government of the United States for such purposes, and to make appropriations out of State funds for the purpose of providing assistance to and/or medical care and rehabilitation and any other services included in the Federal legislation providing matching funds to help such families and individuals attain or retain capability for independence or self-care, and to accept and expend funds from the Government of the United States for such purposes, and to make appropriations out of State funds for the purpose of providing assistance to and/or medical care and rehabilitation and any other services included in the Federal legislation providing matching funds to help such families and individuals attain or retain capability for independence or self-care, and to accept and expend funds from the Government of the United States for such purposes, and to make appropriations out of State funds for the purpose of providing assistance to and/or medical care and rehabilitation and any other services included in the Federal legislation providing matching funds to help such families and individuals attain or retain capability for independence or self-care, and to accept and expend funds from the Government of the United States for such purposes, and to make appropriations out of State funds for the purpose of providing assistance to and/or medical care and rehabilitation and any other services included in the Federal legislation providing matching funds to help such families and individuals attain or retain capability for independence or self-care, and to accept and expend funds from the Government of the United States for such purposes, and to make appropriations out of State funds for the purpose of providing assistance to and/or medical care and rehabilitation and any other services included in the Federal legislation providing matching funds to help such families and individuals attain or retain capability for independence or self-care, and to accept and expend funds from the Government of the United States for such purposes, and to make appropriations out of State funds for the purpose of providing assistance to and/or medical care and rehabilitation and any other services included in the Federal legislation providing matching funds to help such families and individuals attain or retain capability for independence or self-care, and to accept and expend funds from the Government of the United States for such purposes, and to make appropriations out of State funds for the purpose of providing assistance to and/or medical care and rehabilitation and any other services included in the Federal legislation providing matching funds to help such families and individuals attain or retain capability for independence or self-care, and to accept and expend funds from the Government of the United States for such purposes, and to make appropriations out of State funds for the purpose of providing assistance to and/or medical care and rehabilitation and any other services included in the Federal legislation providing matching funds to help such families and individuals attain or retain capability for independence or self-care, and to accept and expend funds from the Government of the United States for such purposes, and to make appropriations out of State funds for the purpose of providing assistance to and/or medical care and rehabilitation and any other services included in the Federal legislation providing matching funds to help such families and individuals attain or retain capability for independence or self-care, and to accept and expend funds from the Government of the United States for such purposes, and to make appropriations out of State funds for the purpose of providing assistance to and/or medical care and rehabilitation and any other services included in the Federal legislation providing matching funds to help such families and individuals attain or retain capability for independence or self-care, and to accept and expend funds from the Government of the United States for such purposes, and to make appropriations out of State funds for the purpose of providing assistance to and/or medical care and rehabilitation and any other services included in the Federal legislation providing matching funds to help such families and individuals attain or retain capability for independence or self-care, and to accept and expend funds from the Government of the United States for such purposes, and to make appropriations out of State funds for the purpose of providing assistance to and/or medical care and rehabilitation and any other services included in the Federal legislation providing matching funds to help such families and individuals attain or retain capability for independence or self-care, and to accept and expend funds from the Government of the United States for such purposes, and to make appropriations out of State funds for the purpose of providing assistance to and/or medical care and rehabilitation and any other services included in the Federal legislation providing matching funds to help such families and individuals attain or retain capability for independence or self-care, and to accept and expend funds from the Government of the United States for such purposes, and to make appropriations out of State funds for the purpose of providing assistance to and/or medical care and rehabilitation and any other services included in the Federal legislation providing matching funds to help such families and individuals attain or retain capability for independence or self-care, and to accept and expend funds from the Government of the United States for such purposes, and to make appropriations out of State funds for the purpose of providing assistance to and/or medical care and rehabilitation and any other services included in the Federal legislation providing matching funds to help such families and individuals attain or retain capability for independence or self-care, and to accept and expend funds from the Government of the United States for such purposes, and to make appropriations out of State funds for the purpose of providing assistance to and/or medical care and rehabilitation and any other services included in the Federal legislation providing matching funds to help such families and individuals attain or retain capability for independence or self-care, and to accept and expend funds from the Government of the United States for such purposes, and to make appropriations out of State funds for the purpose of providing assistance to and/or medical care and rehabilitation and any other services included in the Federal legislation providing matching funds to help such families and individuals attain or retain capability for independence or self-care, and to accept and expend funds from the Government of the United States for such purposes, and to make appropriations out of State funds for the purpose of providing assistance to and/or medical care and rehabilitation and any other services included in the Federal legislation providing matching funds to help such families and individuals attain or retain capability for independence or self-care, and to accept and expend funds from the Government of the United States for such purposes, and to make appropriations out of State funds for the purpose of providing assistance to and/or medical care and rehabilitation and any other services included in the Federal legislation providing matching funds to help such families and individuals attain or retain capability for independence or self-care, and to accept and expend funds from the Government of the United States for such purposes, and to make appropriations out of State funds for the purpose of providing assistance to and/or medical care and rehabilitation and any other services included in the Federal legislation providing matching funds to help such families and individuals attain or retain capability for independence or self-care, and to accept and expend funds from the Government of the United States for such purposes, and to make appropriations out of State funds for the purpose of providing assistance to and/or medical care and rehabilitation and any other services included in the Federal legislation providing matching funds to help such families and individuals attain or retain capability for independence or self-care, and to accept and expend funds from the Government of the United States for such purposes, and to make appropriations out of State funds for the purpose of providing assistance to and/or medical care and rehabilitation and any other services included in the Federal legislation providing matching funds to help such families and individuals attain or retain capability for independence or self-care, and to accept and expend funds from the Government of the United States for such purposes, and to make appropriations out of State funds for the purpose of providing assistance to and/or medical care and rehabilitation and any other services included in the Federal legislation providing matching funds to help such families and individuals attain or retain capability for independence or self-care, and to accept and expend funds from the Government of the United States for such purposes, and to make appropriations out of State funds for the purpose of providing assistance to and/or medical care and rehabilitation and any other services included in the Federal legislation providing matching funds to help such families and individuals attain or retain capability for independence or self-care, and to accept and expend funds from the Government of the United States for such purposes, and to make appropriations out of State funds for the purpose of providing assistance to and/or medical care and rehabilitation and any other services included in the Federal legislation providing matching funds to help such families and individuals attain or retain capability for independence or self-care, and to accept and expend funds from the Government of the United States for such purposes, and to make appropriations out of State funds for the purpose of providing assistance to and/or medical care and rehabilitation and any other services included in the Federal legislation providing matching funds to help such families and individuals attain or retain capability for independence or self-care, and to accept and expend funds from the Government of the United States for such purposes, and to make appropriations out of State funds for the purpose of providing assistance to and/or medical care and rehabilitation and any other services included in the Federal legislation providing matching funds to help such families and individuals attain or retain capability for independence or self-care, and to accept and expend funds from the Government of the United States for such purposes, and to make appropriations out of State funds for the purpose of providing assistance to and/or medical care and rehabilitation and any other services included in the Federal legislation providing matching funds to help such families and individuals attain or retain capability for independence or self-care, and to accept and expend funds from the Government of the United States for such purposes, and to make appropriations out of State funds for the purpose of providing assistance to and/or medical care and rehabilitation and any other services included in the Federal legislation providing matching funds to help such families and individuals attain or retain capability for independence or self-care, and to accept and expend funds from the Government of the United States for such purposes, and to make appropriations out of State funds for the purpose of providing assistance to and/or medical care and rehabilitation and any other services included in the Federal legislation providing matching funds to help such families and individuals attain or retain capability for independence or self-care, and to accept and expend funds from the Government of the United States for such purposes, and to make appropriations out of State funds for the purpose of providing assistance to and/or medical care and rehabilitation and any other services included in the Federal legislation providing matching funds to help such families and individuals attain or retain capability for independence or self-care, and to accept and expend funds from the Government of the United States for such purposes, and to make appropriations out of State funds for the purpose of providing assistance to and/or medical care and rehabilitation and any other services included in the Federal legislation providing matching funds to help such families and individuals attain or retain capability for independence or self-care, and to accept and expend funds from the Government of the United States for such purposes, and to make appropriations out of State funds for the purpose of providing assistance to and/or medical care and rehabilitation and any other services included in the Federal legislation providing matching funds to help such families and individuals attain or retain capability for independence or self-care, and to accept and expend funds from the Government of the United States for such purposes, and to make appropriations out of State funds for the purpose of providing assistance to and/or medical care and rehabilitation and any other services included in the Federal legislation providing matching funds to help such families and individuals attain or retain capability for independence or self-care, and to accept and expend funds from the Government of the United States for such purposes, and to make appropriations out of State funds for the purpose of providing assistance to and/or medical care and rehabilitation and any other services included in the Federal legislation providing matching funds to help such families and individuals attain or retain capability for independence or self-care, and to accept and expend funds from the Government of the United States for such purposes, and to make appropriations out of State funds for the purpose of providing assistance to and/or medical care and rehabilitation and any other services included in the Federal legislation providing matching funds to help such families and individuals attain or retain capability for independence or self-care, and to accept and expend funds from the Government of the United States for such purposes, and to make appropriations out of State funds for the purpose of providing assistance to and/or medical care and rehabilitation and any other services included in the Federal legislation providing matching funds to help such families and individuals attain or retain capability for independence or self-care, and to accept and expend funds from the Government of the United States for such purposes, and to make appropriations out of State funds for the purpose of providing assistance to and/or medical care and rehabilitation and any other services included in the Federal legislation providing matching funds to help such families and individuals attain or retain capability for independence or self-care, and to accept and expend funds from the Government of the United States for such purposes, and to make appropriations out of State funds for the purpose of providing assistance to and/or medical care and rehabilitation and any other services included in the Federal legislation providing matching funds to help such families and individuals attain or retain capability for independence or self-care, and to accept and expend funds from the Government of the United States for such purposes, and to make appropriations out of State funds for the purpose of providing assistance to and/or medical care and rehabilitation and any other services included in the Federal legislation providing matching funds to help such families and individuals attain or retain capability for independence or self-care, and to accept and expend funds from the Government of the United States for such purposes, and to make appropriations out of State funds for the purpose of providing assistance to and/or medical care and rehabilitation and any other services included in the Federal legislation providing matching funds to help such families and individuals attain or retain capability for independence or self-care, and to accept and expend funds from the Government of the United States for such purposes, and to make appropriations out of State funds for the purpose of providing assistance to and/or medical care and rehabilitation and any other services included in the Federal legislation providing matching funds to help such families and individuals attain or retain capability for independence or self-care, and to accept and expend funds from the Government of the United States for such purposes, and to make appropriations out of State funds for the purpose of providing assistance to and/or medical care and rehabilitation and any other services included in the Federal legislation providing matching funds to help such families and individuals attain or retain capability for independence or self-care, and to accept and expend funds from the Government of the United States for such purposes, and to make appropriations out of State funds for the purpose of providing assistance to and/or medical care and rehabilitation and any other services included in the Federal legislation providing matching funds to help such families and individuals attain or retain capability for independence or self-care, and to accept and expend funds from the Government of the United States for such purposes, and to make appropriations out of State funds for the purpose of providing assistance to and/or medical care and rehabilitation and any other services included in the Federal legislation providing matching funds to help such families and individuals attain or retain capability for independence or self-care, and to accept and expend funds from the Government of the United States for such purposes, and to make appropriations out of State funds for the purpose of providing assistance to and/or medical care and rehabilitation and any other services included in the Federal legislation providing matching funds to help such families and individuals attain or retain capability for independence or self-care, and to accept and expend funds from the Government of the United States for such purposes, and to make appropriations out of State funds for the purpose of providing assistance to and/or medical care and rehabilitation and any other services included in the Federal legislation providing matching funds to help such families and individuals attain or retain capability for independence or self-care, and to accept and expend funds from the Government of the United States for such purposes, and to make appropriations out of State funds for the purpose of providing assistance to and/or medical care and rehabilitation and any other services included in the Federal legislation providing matching funds to help such families and individuals attain or retain capability for independence or self-care, and to accept and expend funds from the Government of the United States for such purposes, and to make appropriations out of State funds for the purpose of providing assistance to and/or medical care and rehabilitation and any other services included in the Federal legislation providing matching funds to help such families and individuals attain or retain capability for independence or self-care, and to accept and expend funds from the Government of the United States for such purposes, and to make appropriations out of State funds for the purpose of providing assistance to and/or medical care and rehabilitation and any other services included in the Federal legislation providing matching funds to help such families and individuals attain or retain capability for independence or self-care, and to accept and expend funds from the Government of the United States for such purposes, and to make appropriations out of State funds for the purpose of providing assistance to and/or medical care and rehabilitation and any other services included in the Federal legislation providing matching funds to help such families and individuals attain or retain capability for independence or self-care, and to accept and expend funds from the Government of the United States for such purposes, and to make appropriations out of State funds for the purpose of providing assistance to and/or medical care and rehabilitation and any other services included in the Federal legislation providing matching funds to help such families and individuals attain or retain capability for independence or self-care, and to accept and expend funds from the Government of the United States for such purposes, and to make appropriations out of State funds for the purpose of providing assistance to and/or medical care and rehabilitation and any other services included in the Federal legislation providing matching funds to help such families and individuals attain or retain capability for independence or self-care, and to accept and expend funds from the Government of the United States for such purposes, and to make appropriations out of State funds for the purpose of providing assistance to and/or medical care and rehabilitation and any other services included in the Federal legislation providing matching funds to help such families and individuals attain or retain capability for independence or self-care, and to accept and expend funds from the Government of the United States for such purposes, and to make appropriations out of State funds for the purpose of providing assistance to and/or medical care and rehabilitation and any other services included in the Federal legislation providing matching funds to help such families and individuals attain or retain capability for independence or self-care, and to accept and expend funds from the Government of the United States for such purposes



REVIVAL ASSEMBLY OF GOD

E. R. WINTER

Worked on the Range in Arizona in 1914.

Served as a Peace Officer in Texas at the age of 21.

Evangelist E. R. Winter has Preached the Gospel for 42 Years and Conducted 484 Revivals.

He has Established many Churches.

HEAR WINTER . . . HE IS DIFFERENT

AUGUST 8 - 15, 7:30 P. M.

'As It Looks From Here'

Omar Burleson, M. C.
17th District, Texas

Washington, D. C. -- Time was when Monarchs betrothed their offspring in early childhood. The kings were usually rulers of neighboring countries and the practice was made in order that the royal families might not become inbred.

Strangely enough, it seemed these marriage usually worked out. Probably it was because that was no other choice for the bride and groom.

Now it is reported that there is a computer to determine and advise on marriage.

It seems it is able to sort out good and bad qualities--taste, interest and other personal characteristics and catalog them against an equal set of characteristics in the opposite sex. When these two match for the best compatibility, something goes "bong" and out comes the perfect match.

At least we all know of many pre-computer nuptials which have lasted for a lifetime. No punch-card wedding can yet make that claim.

Irrelevant information -- Fish come in "Schools," Buffalo come in "Herds," but without a little research, we did not know Foes came in "Skulks" and a load of toads is called a "Knot." It is doubted this sort of information will sell, but it might be more interesting than

summer T.V. repeats.

Automobile manufacturers are diligently working on safety features for new model cars. Collapsible steering wheels, improved seatbelts, better brakes and lighting -- all this but nothing yet which controls the driver.

America is supposed to be the melting pot of the world. We can all agree it is the pot, but how much it has melted to assimilate ethnic groups is subject to question. In the cities are the ghettos of the various races of the world. In politics it seems necessary to divide power among the races and religions in order to make a strong ticket. As an example, in some State one Senator must be of a different nationality than the other. It is sort of the unwritten law. In certain appointments it seems emphasis is placed on these factors as a prime qualification. We talk of ignoring race, creed and color for all purposes in our National life, yet this is where the political emphasis is being placed.

The Navajo Indians are insisting that the Internal Revenue Service allow deductions for professional visits to the Medicine Man. It is reasoned that medical expenses are medical expenses and medicine men are medicine men, whether they wear stethoscopes around their necks or feathers.

In case we ever wonder why Japan is able to undersell us in the

market place maybe a fringe benefit will give a clue. Instead of the conventional coffee break which takes up time, the Japanese manufacturers are going in for the "Yawnbreak." Every half hour the worker gets 90 seconds in which to yawn. The report is that they even have a loud speaker which gives yawning instructions.

There is always an innovation to old products as well as the creation of new. An advertisement recently gave the benefits of square poker chips instead of round. Statistics are offered to show that the round chips roll off the table an average of six times during any game. Square ones do not. This is one instance when the "square" is best.

Democrat-Labor Liberal Congressman William F. Ryan of New York startled a Committee of Senators the other morning by saying, "A Federal Judge should not just accept the law, he should mold it, develop it, create it."

"Did I hear you say, create the law," said Senator Sam J. Ervin of North Carolina.

"Yes sir, I said create it," said Ryan positively. "The Judge's philosophy is terribly important."

"Why not abolish the Congress," Ervin commented. "If Judges should take such an attitude it would mark the end of the reign of law in this Country."

TRY ADVANCE CLASSIFIED

The Rotan Advance

Thursday, August 5, 1965 No. 27

Williams Family Gathers At Snyder

The Williams reunion was held Sunday August 1, in the Community Center near Snyder.

Brothers and sisters attending were Mr. and Mrs. Ben Williams, Dublin; Mr. and Mrs. Jim Williams, Abilene; Lee Williams, Rotan; Mr. and Mrs. George Williams, Ft. Davis; Mr. and Mrs. John Anderson, Aspermont; Mr. and Mrs. Grady Williams, Snyder; Mr. and Mrs. Les McCombs, Rotan; Mr. and Mrs. J. D. Kincaid, Rotan.

Nieces, nephews and children attending were Mr. and Mrs. Jack Geers, Illinois; Terry Williams, Stephenville; Mrs. Farris Kingsfield and daughter, Rotan; Mrs. Johnnie Patterson and children, Muleshoe; Mr. and Mrs. Carl Williams and children, Hermleigh; Mr. and Mrs. Wendell Kincaid and children, Rotan; Ann and Junior Hyer, Andrews; Mr. and Mrs. Ellis Neves, Lubbock; Joe Neves, Abilene; Mr. and Mrs. Wayne Wortham and children, Snyder; Mr. and Mrs. Dave Williams and children, Rotan.

Friends attending were Jerry Faight, Abilene; Mrs. Vona Cave, Rotan; Mr. and Mrs. W. B. Willingham, Hermleigh; Mrs. Annie Hayter, Ft. Stockton; Carol Jo Kanley, Indiana; Mary Hayter, Ft. Stockton; Jody Helms, Rotan; Sterling Willingham, Rotan; Bob McClure, Abilene; Mrs. Parker Kennedy and Cindy Helms, Rotan; and Mr. and Mrs. Ab Aaron, Rotan.

Donna Murphree, Connie White and Mrs. Carroll Murphree went to Youth Camp at Leuders Baptist Encampment this past week. They had two visitors in their cabin, Suzette Monette and Lynda Nawkins from Westside Baptist Church in Sweetwater.

MATTRESSES

New or renovated and box springs quality made. Save up to 50% renovated. Choice size or firmness. Guaranteed by Western Mattress Co., San Angelo, phone Hughes Furniture, Rotan, Phone WI 7-2401 and leave address.

Hicks Lumber Co.

is

Open for Business

NEW HOMES - REMODELING - FLOOR COVERING - CABINET TOPS PLUMBING - WIRING - PAINTING - ETC.

508 E. Snyder

Phone WI 7-2451

No Alloted Amounts No Waiting Periods

NOTICE

AMERICAN NATIONAL INS. CO.

Present New Full Spectrum Hospital Coverage

Approximately 80% of Rotan now has American National Life Insurance

For more information contact Wayne Welch

910 E. 6th, Phone WI 7-2333

Guaranteed Renewable

Future Increase Option

YOUNG'S FOOD VALUES



SANDY SAVER SAYS:

Save as you Spend with
GOLD BOND STAMPS!

- Foremost
Fruit Drink 1-2 Gal. Ctn. 19c
FRYERS lb. 29c
Fro-Zan 1-2 Gal. 29c
Frozen 1-2 oz. Can
GRAPE JUICE 29c
LETTUCE Head 19c
Cantaloupes lb. 5c
SPUDS 8-lbs. 69c
SUGAR 10-lbs. 98c
CRISCO 3Lb. Can 79c
Large
TIDE pkg. 29c
Chuck
ROAST lb. 55c

YOUNG'S MARKET

NOTICE

We are closing our office down town and moving it to the home of Mrs. R. W. (Suzy) Webb. We will keep the shop, but office hours will not be regular, possibly, it will be open from 9:00 A. M. to 12:00 Noon Monday thru Friday. Anytime service is needed and the shop isn't open, please call the shop number WI 7-2522 or if no answer, call SP 4-2322 in Rotan. We appreciate your business.

NUNLEY PLUMBING & AIR-CONDITIONING
113 N. Cleveland St.

CARPET

See us for your Carpet Needs. We have Carpets in Stock and other samples to choose from. We have professional personal to install all our carpets with your satisfaction guaranteed.

Landes' Furniture

Phone WI 7-3171 Rotan



PAY TAKE FOOD STORE
RICE GROCERY
YOUNG'S FOOD MARKET

Smiling Energy



"Mother's helper" is a happy helper when the frown is taken out of work with modern flameless electrical energy -- the smiling energy.

With more than 166 electrical appliances to help ease the homemaker's work load there is lots of time for smiling when you live in the total electric home.

Discover the joy of living better electrically.

West Texas Utilities
Company

an investor owned company



Investment groups can be a city

SHOP D. J. SMITH

We Will Give **DOUBLE D.J. GREEN STAMPS EACH TUESDAY & WEDNESDAY** FOR YOUR SHOPPING CONVENIENCE

FOREMOST FRUIT DRINK

Orange, Grape, Lemon
Lemon-Lime

1/2 Gal. Ctn. **19c**

Coby Shoe String 300 Can
Potatoes 10c

Mortons Salt 2 Boxes **25c**

Speas White Dist. Gallon
Vinegar 59c

Libby **VIENNA SAUSAGE 3 Cans 49c**

Creamy Limit 2
CRISCO 3 Lb. Pail 69c

Betty Crocker 2 Boxes
Cake Mix 59c
White - Yellow - Devil Food

All Sweet 2 For
OLEO 49c

Giant Size
TIDE 59c
Giant Size

Spic-Span Box 25c

Thrill Giant Size 59c

Ivory Reg. Box **35c**

Cascade Reg. Box 49c

Comet Size 15c

Salvo Giant Reg. 64c

Giant Size
DASH 69c

Gladiola m
FLOUR 5 Lb. Sack 39c

PRODUCE

Vine Ripe Pound
Cantaloupes 5c

White Rose 8 Lb. Sack
Potatoes 69c

Fresh Green Pound
Cabbage 5c

Texas Sweet Fresh
Melons Peaches 59c Lb. 19c

Santa Rosa Pound
Plums 19c

Quality MEATS

No. 1 Pound
FRYERS 29c

Fresh Ground Choice Loin
MEAT STEAK Lb. 79c

3 Lbs. \$1
FRANKS Lb. 49c

Choice Chuck
ROAST SAUSAGE Lb. 59c

mpfire 2 Lb. Box
Bacon \$1.49

Fancher-Edgar Wedding Was July 4th
Joye Loraine Fancher, daughter of Mr. and Mrs. D. E. Fancher of Rotan and William Cecil (Sonny) Edgar, son of Mrs. Irene Edgar and the late Pat Edgar of Abilene, formerly of Albany were married July 4.
Attending the couple were Joyce Shipp of Rotan and Alton Ray Reaves of Abilene.
Mrs. Edgar is a graduate of Rotan High School and was employed by Callan Hospital.
Mr. Edgar is a graduate of Albany High School and attended Texas Technological College. He is employed by T&W Transport Inc.
Mr. and Mrs. Edgar are residing at 1242 Orange, Abilene.

Water Wells and Test Holes
Pumps Sold & Set
Wind Mills Moved
Holes Cleaned Out
Turnkey Jobs
Drilled, Cased and Gravel Packed -- From \$2.00 to \$2.75 Per Ft. Test Holes - 50c Per Ft.
E & C DRILLING CO
ERBY'S ENCO STATION
Rotan, Phone WI 7-2273

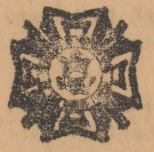
V. F. W.
Meeting Nights
Second and Fourth Thursday
8:00 p. m. at the VFW Hall
Ross Woolsey, Commander
Austin McKinney, Quartermaster

BUTANE PROPANE DAY OR NITE
Martin Butane Co.
Phone Rotan, WI 7-2010
or WI 7-2858 -- Roby 4513

Dr. Jack Lewis
OPTOMETRIST
Phone BE 4-2624
1408 Halley St.
Sweetwater, Texas

The Iron Curtain isn't soundproof.
The Iron Curtain is not easily crossed. It runs for thousands of miles, slicing across the center of a whole continent. On the Communist side there is little freedom. There is less truth. And yet the truth does get through, every day. How? The Iron Curtain is not soundproof. And so the truth is broadcast by Radio Free Europe, up to 18 hours every day, to millions of captive people behind the Iron Curtain. Radio Free Europe is a bridge of truth between two blocks: the captive and the free. Most important: Because it exists and continues to exist -- Radio Free Europe helps these millions hold onto the will for freedom and the drive for freedom. Will you help Radio Free Europe get the truth through? This is a private American enterprise; it depends on voluntary subscriptions. Send your contribution to:
Radio Free Europe
Box 1965, Mt. Vernon, N. Y.

NEWS

County Agricultural Agent
Texas A. & M. College
Extension Service

county agent -----
Each year animals in the area are lost after grazing on sorghums, Sudangrass, Sudan, sorghum hybrids or Johnsongrass. The cause may be prussic acid poisoning. Some cattle losses, due to this poisoning, have already been reported in the county.

These grasses contain a glycoside which may break down into prussic acid in the digestive tract of the animal. The poisonous material is most likely to be present in young, immature stands, as is second growth following periods of drought or mechanical harvesting. There is also danger in the fall, following the first frost.

Cattle are more susceptible to the

poison than sheep or goats. Horses and swine are rarely injured. An affected animal may stagger and act sleepy before suddenly dropping dead. Severe muscular twitching sometimes occurs. Death results from suffocation, since the poison prevents the exchange of oxygen from the blood to tissue.

A drench of molasses diluted with water may help a poisoned animal, but a veterinarian should be called at once to give additional treatment.

To prevent prussic acid poisoning: do not graze at any time until growth reaches at least 18 inches. Do not graze regrowth that has been stoped by lack of moisture, frosted pastures, or regrowth after a frost.

Forage containing prussic acid can be fed safely if it is cut and allowed to cure completely in the field, or if it is put up as silage and not fed for several months. Mature plants with few suckers are seldom dangerous if growth has been normal. Grain sorghum or Sudan stubble regrowth grazed in late fall can be dangerous. A good way to check grazing safety is to

turn one or two low-grade animals into the field and watch them for a day or two. Be sure water is available to them, or the symptoms may be delayed. If the animals remain healthy, it's probably safe to turn the main herd into the pasture.

Outdoor wooden furniture can be made to last a virtual lifetime by the use of chemical preservatives.

Many home owners invest a lot of outdoor living. For this reason, these accessories should be made to last as long as possible. Also, all wood, including redwood, in contact with the ground or concrete is subject to rot and can benefit by treatment.

One good preservative, for treating outdoor items by either dipping or painting, is pentachlorophenol. "Penta", as it is more commonly known, is available in either the ready mix or concentrated form from most lumber yards, paint supply stores, and mail order houses. The "carrier" should be one of the mineral spirits or other clean volatile liquids.

Prior to treatment the wood must be absolutely dry. The easiest but least effective method is simply painting on the preservative. The liquid should be liberally brushed on and allowed to soak into the wood. Two or more applications should be made over a two to three day period.

If a metal bucket or other small container is available and the wood item can be disassembled, it can be treated by dipping. This is a more effective treatment than brushing. Long pieces can be treated one end at a time. Each piece can be dipped from three to ten minutes with longer period providing the best protection.

Heavier Calves from Crossbred Cows - Work done by research workers of the Texas Agricultural Experiment Station have established that crossbred cows are better milk producers than the parent breeds and that the increased milk production is responsible for the heavier weaning weights of their calves.

Mr. and Mrs. Bob Clark, Vickie, June, and J. R. stayed Thursday night with his parents, Mr. and Mrs. O. R. Clark. The Bob Clark's are moving to Alverado.

The Rotan Advance

Thursday, August 5, 1965 No. 27

County Line Reunion Here August 7-8th

We want to remind everyone who is interested that the County Line, Cottonwood and Riverdale Community Reunion will be held at the American Legion Hall in Rotan on the 7th and 8th days of August with a basket dinner brought by each participant on the eighth. Please be sure to tell your own relatives, as we do not have addresses available. You may also give addresses to Mr. and Mrs. Bill Hudnall or Mrs. J. F. Clegg.

We are having this reunion as a means of meeting and visiting with old timers and friends. Please make your plans to attend. We feel sure you will enjoy it. We urge you to invite everyone whom you think would be interested in coming. We are depending on you local people to help us make this meeting a success and an enjoyable get-together. If you need any further information on this, contact Bill Hudnall or Mrs. Clegg.

Signed, Mrs. J. F. Clegg.

Mr. and Mrs. Alvin Seibt of Abilene visited Mrs. C. E. Leon and family Wednesday.

Visiting in the home of Mrs. Amy Owen and Doris Thursday through Sunday was her sister, Mrs. Gladys McMullan of Abilene.

Mr. and Mrs. Jack Underhill and Bobbie of Phillips visited from Wednesday through Sunday with Mr. and Mrs. Joe Roberts and other relatives.

Member Texas
Optometric Association

**Drs. Blum
and Nesbit**
OPTOMETRISTS

Snyder, 1825-25th St.
Phone HI 3-3992



**WIN
a new
Polaroid
Camera
from
LEVI'S®**

It's the "instant snapshot" camera you've always wanted! Crystal-clear black-and-white photos ready for your album in 10 seconds! Works indoors and out, rain or shine!

**Not a contest! Nothing to buy!
Come in for details!**

Register with each Levi Merchandise
Purchase--Drawing Saturday, Sept. 4th
DARDEN DEPT. STORE

MATTRESSES

New or renovated and box springs quality made. Save up to 50% renovated. Choice size or firmness. Guaranteed by Western Mattress Co., San Angelo, phone Hughes Furniture, Rotan, Phone WI 7-2401 and leave address.

TRY ADVANCE CLASSIFIED

Co-Mac Drilling Co.

HI 3-6718

HI 3-6185

Snyder, Texas

Licensed and Fully Insured
Drilling, Testing, and Casing
Air Equipped Rotary Rig for
Test Holes and Water Wells
up to 18 inches.

Rotan Lodge No. 956 A. F. & A. M.

Meets Third
Thursday Night
of each month

visitors invited

R. J. Rogers, W. M.
Alvin Clark, Secretary

The O. E. S.
meets each second
Tuesday at
7:30 in the Hall
Visitors welcome

Joyce Noles, W. M.
Josephine Martin, Sec.

Mr. and Mrs. Roy Kingsfield
went to Sweetwater Sunday to visit
Mr. and Mrs. Walter Eubanks
and Mr. and Mrs. Bob Wheeler.



THE WAR ON POVERTY: A Message to High School Seniors

We believe high school seniors are mature enough to comprehend the tragedy of poverty—and to contribute meaningfully to the battle that is being waged against it.

Today the United States is committed to the greatest humanitarian cause in its history—a massive counter-attack on the causes of poverty, which are robbing 35,000,000 Americans of the opportunities most of us are free to pursue because we had the advantage of a decent start in life. That start has been denied to one-fifth of the nation's people. Thirteen million of them are children.

VISTA, Volunteers in Service to America, was organized to give individuals the opportunity to apply their talents in a compassionate national cause—to fight poverty in the front lines. Here, lack of education, poor health, unemployment, inadequate housing, and disrupted family relationships condemn people, often from childhood, to a life of futility. The work of VISTA volunteers is to help intervene with the tools of opportunity.

You will become eligible for VISTA once you are 18 and have completed high school. VISTA training will prepare you to take part in programs for the poor of all ages, in all parts of the country. Young people who plan to go to college later often enroll for a year both to help others and to enlarge their own capacities for teaching, social work, or careers in sociology, economics, law, and other fields.

Home base for VISTA volunteer groups can be a city

tenement row, a struggling farm community, an Indian reservation, or a migrant labor camp. Volunteers may help organize recreation programs or tutor children who are behind in school. Some serve as aides to social workers, as mental health assistants, as teachers of hobbies and crafts to the elderly. In VISTA, volunteers do whatever is needed to encourage people to find their way up from poverty.

The opportunities are great: you can help pave the way for an America in which the democratic ideal is big enough to encompass everyone.

Will you lend your abilities to people who live in need? Join the War on Poverty as a VISTA volunteer.

to: VISTA VOLUNTEERS

War on Poverty
Washington, D. C. 20506

Yes, I want to help the War on Poverty! Please send me information on how I can become a member of VISTA.

NAME _____ AGE _____
ADDRESS _____
SCHOOL _____

What in the WORLD! by TED



Want Ad for Teachers

"Urgent vacancy," says the notation beside a teacher-wanted listing posted by the United Nations Educational, Scientific and Cultural Organization (UNESCO). The need is for a science and mathematics instructor—preferably an American—to teach prospective teachers in Gabon, Africa. This is typical of the hundreds of jobs that UNESCO is trying to fill. Openings range from a geodesy expert for Argentina and an adult education instructor for Thailand to a music teacher for Afghanistan. Qualifications depend on where the vacancy exists; it may be in any of UNESCO's 119 member countries. Americans apply through the U.S. State Department's Office of International Administration in Washington. UNESCO notes that under the job quota system, Americans are entitled to 150 posts, but that only about 20 are on the payroll. More than 35 percent of the \$50 million a year spent by UNESCO comes from the United States. However, the agency's director-general, Rene Maheu, complains that the U.S. intellectual contribution does not match its financial support. To help rectify the situation, President Johnson issued a directive that U.S. federal agencies "promote the employment of Americans in international organizations."

For further information on the U.N. write to: United Nations Association of the U. S. A., 345 E. 46th St., New York, N. Y. 10017

THE ROTAN ADVANCE

E. H. Shelton, Publisher
TELEPHONE, DIAL 332

SUBSCRIPTION RATES

\$8.00 IN FISHER COUNTY ----- \$3.50 OUTSIDE FISHER COUNTY

Any erroneous reflection upon the character, standing or reputation of any person, firm or corporation which may occur in the columns of the ROTAN ADVANCE will be gladly corrected upon being called to the attention of the editor.

ADDRESS ALL CORRESPONDENCE TO BOX 656 ROTAN, TEXAS

The publisher is not responsible for copy omission, typographical errors or any unintentional errors that may occur other than to correct in the next issue after it is printed.

PUBLISHED WEEKLY AT ROTAN, TEXAS
SECOND CLASS POSTAGE PAID AT ROTAN, TEXAS

THERE IS A RAINBOW IN EVERY STORM

The following words are published at request of several local subscribers:

The dreadful funeral of man and beast
Came to its end, the storm of wrath had ceased.

The sunlight pierced the banks of fleecy clouds,
That bound the earth about like tattered shrouds.

He swept the sky and put the clouds to flight
And kissed the tear-stained face of earth with light.

Then Noah sent the restless raven forth
To search abroad for land from south to north;

He went, and entered in the ark no more
But searching found some bit of welcome shore.

Then later through an opened window pane
The man sent out a dove, who searched in vain

For she could find no rest or place to stand
And so returning came to Noah's hand.

But when in time returned another week
The mother dove again went out to seek.

A sheltered place where weary wings could rest
And she once more could build herself a nest.

But this time when she left the turbid sea
She brought a leaf from an olive tree.

Another week with patience worn and tired
The remnant of the race remained inside.

The only ones the Lord found fit

to save.
From stormy wind and from the angry wave.

The heavy bars securely held the door
Until a year of time had passed, and more

Then they were opened by the angel's hand
Who closed them at the Lord's express command.

The restless birds so long imprisoned there
On joyful wing soared through the open air.

The beasts of burden and the beast of prey
Emerged again to see the light of day.

Where each could start anew his earthly life
To labor some, and some ordained to strife.

But faithful Noah through the unbarred door
Gazed out upon a world prostrate and sore.

The surface of the earth was bruised and scarred:
The face of nature was so greatly marred.

That those who lived before the primal rain
For ancient landmarks searched and searched in vain.

But they rejoiced to see the welcome sun
Disband the stormy clouds whose work was done.

Lo! in the very clouds that brought the night
A bow was bending beautiful and bright.

God's welcome to the faithful, righteous band
Whom He had saved of all that deluged land.

A covenant between the Lord and man
Was made that faith might be restored again;

For God declared that He would ver-

ify
His word, and stamp His seal upon the sky.
Wherefore His bow appears in rain and hail
And guarantees His promise shall not fail

Declaring that the winter, spring and fall
And fruitful summer days would come to all!

The handiwork of nature to remain
No more destroyed by stormy winds and rain.

A guarantee that God would keep His own
That bow of glory in the heaven's shone.

An arch that bridged the space from time's fair dawn;
Across the flood and never since withdrawn;

Whose guiding light led eight souls through the flood.--
A type of man's redemption through the Blood.

By Romantes H. Dunn

GENERAL UPHOLSTRY

Specializing in Seat Covers and Repairing for Cars, Pickups and Trucks.

Tailor-made Seat Covers for Cars, Pickups and Trucks
Also all types Furniture Upholstery and Repairing

Jay Hendon Upholstry
Phone 8114 202 Snyder Ave.

AIR CONDITIONER

INSTALLATION and REPAIR WORK

also have Pumps, Motors, Tubing Fads, Etc.

ELECTRICAL APPLIANCE REPAIRING

Electrical Outlets and Light Fixtures.

REPAIR & REPLACE LEAKY FAUCETS

Champ Clark
702 E. 7th
Phone WI 7-3463 Rotan



LAY-A-WAY

H. L. Davis & Co.

NOTICE OF BOARD OF EQUALIZATION MEETINGS

In obedience to an order of the Board of Equalization, regularly convened and sitting, notice is hereby given that said Board of Equalization will be in session in the City Hall in the town of Rotan, Fisher County, Texas at 9:00 A. M., on Wednesday, the 11th day of August, 1965, for the purpose of determining, fixing, and equalizing the value of any and all taxable property situated in the Rotan Municipal Water Authority, Fisher County, Texas, for taxable purposes for the year 1965 and any and all persons interested or having business with said Board are hereby notified to be present.

By Order of the Board of Equalization, ROTAN MUNICIPAL WATER AUTHORITY.

Board of Equalization, regularly convened and sitting, notice is hereby given that said Board of Equalization will be in session in the City Hall in the town of Rotan, Fisher County, Texas at 7:00 P. M. on Wednesday, the 11th day of August, 1965, for the purpose of determining, fixing, and equalizing the value of any and all taxable property situated in the CITY OF ROTAN, Fisher County, Texas, for taxable purposes for the year 1965, and any and all persons interested or having business with said Board are hereby notified to be present.

By Order of the Board of Equalization, CITY OF ROTAN.

The Boards of Equalization for both the City of Rotan and Rotan Municipal Water Authority will be in joint session, Tuesday, August 10, 1965 at 10:00 A. M. for the purpose of determining, fixing, and

The Rotan Advance
Thursday, August 5, 1965 No. 27

equalizing the value of any and all producing oil and gas properties only, for taxable purposes, and any and all interested persons having business with the Boards are hereby notified to be present.

TRY ADVANCE CLASSIFIED

Test Holes - Domestic and Irrigation Wells - Turbine and Submergible Pumps - Clean Outs - Pumps and Pipes

FREE ESTIMATES

Rodgers Drilling Company

Ph. 8133 405 E. Lee St.
Rotan, Texas

FOR SALE

The Following **RESIDENTIAL LOTS**

Are Offered For Sale By

Municipal Investment Corporation

CAPROCK SHOPPING CENTER

Lubbock, Texas

Call 806 - 795-5206

Monthly or Yearly Payment Terms

can be worked out on any this Property.

The Prices Listed are Based on a Credit Transaction and could be adjusted for Cash.

Lot 6, Block 252, Inside Addition. Corner of 7th and Cleveland. Sale Price \$640.00.

Lot 10, Block 292, Inside Addition. East side of McKinley between 5th and 6th. Sale Price \$650.00.

Lots 7 and 8, Block 17, Richardson Sub. of the Original Town. Corner of McArthur and Harrison. Sale Price. \$500.00

The North 1-2 of Block 7, Original Town. Corner of Harrison and 8th Sreet. Sale Price \$800.00.

Lot 7, Block 252, Inside Addition. Corner of 7th Street and Garfield. Sale Price \$400.00.

Southwest 1-3 '100 ft. North & South x 140 ft. East & West' of Block 6, Original Town. Corner of Lee and Harrison. Sale Price \$1,200.00.

Lot 7, Block 225, Inside Addition. Corner of Johnston and Lakeview. Sale Price \$500.00.

Northwest Quarter of Block 29, Original Town. Corner of McArthur and Harrison. Sale Price \$1,000.00.

Lot 9 and West 1-2 of Lot 10, Block 230, Inside Addition, North Side of McArthur between Richard and Genevieve Sale Price \$560.00.

South 1-3 of the Northwest Quarter '50 ft. North and South x 100 ft. East and West' Block 6. Original Town. Corner of Lee & Harrison. Sale Price \$850.00.

YOU OWE YOURSELF FULL INSURANCE COVERAGE



Farm Vehicle:

insurance including collision, property damage and bodily injury policies for cars, trucks, and tractors.

Real Property:

insurance against fire water damage, windstorm for buildings.

Personal Property

insurance to protect against loss of personal effects and livestock by thievery or mischance.

Accident:

insurance for yourself, Complete protection against personal injury family, and hired hands. caused by mischance.

When your farm is fully covered by insurance, you and your family's livelihood is protected. There's no chink left in the armor. When your farm is not fully covered by insurance, you leave yourself open to disaster, which often strikes where it is least expected. We will be glad to call at your convenience and give you full details.

R. L. Young Insurance