SOUTHWEST MICRO PUBLISHING
2627 E. YANDELL
EL PASO, TX 79903

BEST AVAILABLE COPY

June 21, 1992
Vol. 43 No. 43
Snyder, Texas 79549
40 Pages, 50¢

West Texas Intermediate Crude $22.25

home of John & Evelyn Liccardi

SUNDAY
Snyder Daily News

Ask Us

Q—In reference to the article in Thursday's paper comparing property taxes, how does Snyder compare on city taxes alone?

A—According to the report, taking from 1990-91, local city taxes were 38.94 cents. Others in the area included Abilene, 53.01; Colorado City, 54.27; Sweetwater, 51.68; Lamesa, 63.35; Andrews, 41.62; Big Spring, 57.58; Post, 36.71; Lubbock, 63.41; Odessa, 50.01; and San Angelo, 79.00.

In Brief

Bacteria found

CIUDAD JUAREZ, Mexico (AP) — Health officials have found the bacteria that can lead to cholera in samples taken from two irrigation canals, but no cholera case has been reported.

The bacteria was found in the Acequia Madre and Acequia del Pueblo irrigation canals. Although they mainly are used for agricultural purposes, health officials said they were investigating whether residents have used the water for drinking or bathing.

Perot-Japan

TOKYO (AP) — Japanese newspapers recently ran a photograph of Prime Minister Kiichi Miyazawa reading at his desk in Parliament. It wasn't a piece of legislation he was pondering, but a magazine article titled "President Perot?"

As Perot's likely presidential campaign has started to soar, so has interest here in the Texas billionaire.

Local

SISD board

Snyder public schools trustees will convene in executive session at 12:30 p.m. Monday to discuss a high school counselor and the superintendent.

MAWC event

Martha Ann Woman's Club's monthly luncheon/game day will be held Wednesday at 11:30 a.m. Reservations should be made by 5 p.m. Monday by calling 573-3427.

Blood drive

Cogdell Memorial Hospital Auxiliary and Scurry County Advisory Council for United Blood Services will sponsor a blood drive from 10 a.m. until 7 p.m. Tuesday at Towle Park Barn.

Weather

Snyder Temperatures: High Friday, 98 degrees; low, 69 degrees; reading at 7 a.m. Saturday, 70 degrees; no precipitation; total precipitation for 1992 to date, 16.31 inches.

Snyder Area Forecast: Saturday night, mostly cloudy with a 20 percent chance of thunderstorms. Low in the upper 60s. East to southeast wind 5-15 mph. Sunday, mostly cloudy with a 30 percent chance of thunderstorms. High in the upper 80s. Southeast wind 10-20 mph.

Almanac: Sunset Saturday, 8:51. Sunrise Sunday, 6:40. Sunset Sunday, 8:51. Sunrise Monday, 6:40. Of 171 days in 1992, the sun has shone 151 days in Snyder.

Nelson pleads; gets life terms

The 132nd District Court trial of Bruce Wayne Nelson ended abruptly Friday with guilty pleas resulting in two life sentences to run concurrently.

Jury selection was stopped Friday afternoon when Nelson, who was set to be tried for capital murder in connection with the Jan. 1, 1991 robbery and beating death of Arnulfo Ronnie Hernandez, instead pled guilty to two counts of aggravated robbery.

He was sentenced to two life terms under the plea bargain.

"This way, he gets a life sentence, a dangerous man is sent to the pen and the county doesn't pay for an expensive trial," said District Attorney Ernie Armstrong, prosecutor in the case.

It was estimated that the plea bargain will save the county at least $100,000. Jury selection had entered its fifth day when the guilty plea was announced about 3 p.m. Only four jurors had been chosen from a list of 35 interviewed by Armstrong and defense attorney Zollie Steakley of Sweetwater.

Armstrong said the 33-year-old Nelson pled guilty to one count of aggravated robbery in connection with the beating of Hernandez. The second count stemmed from a separate incident which also occurred Jan. 1, 1991, involving the beating and robbery of Paul Garcia. Nelson had waived indictment in that case.

Armstrong said Nelson will not be eligible for parole for at least 15 years.

Two other men, 33-year-old Melvin Riggins, and 32-year-old Christopher Maurice Thompson, were also charged in the beating death of Hernandez. Riggins was

(see PLEA, page 12A)

Coliseum fees top county list

Members of the coliseum advisory board will present recommendations concerning coliseum fees during Monday's 10 a.m. meeting of the commissioners' court.

In other business, the court will consider advertising for bid proposals to lease mineral rights on property owned by Cogdell Memorial Hospital. Commissioners last week rejected two bids they had received because detailed specifications had not been drawn up by the county.

Current rates charged for the coliseum are $400 per day for complete facilities, $350 for the arena only and $200 per day for the ag annex. There is a charge of $90 for meeting Room A, $80 for Room B, $10 per day for R.V. parking and $5 per day for horse stalls.

The court will consider a $90 line-item budget transfer and approval of bills and previous minutes.

Happy Father's Day!

Local fireman Kyle Cox takes time out of his day to read a story to his 14-month-old daughter Lindsey and six-year-old son Justin. (SDN Staff Photo)

Local man airlifted to UMC after being shot

A 23-year-old Snyder man was to undergo surgery Saturday morning at University Medical Center in Lubbock after being shot in the abdomen.

Roger Garza of 4400 Ave. U was taken by private vehicle to Cogdell Memorial Hospital shortly after 2 a.m. Saturday, where he was stabilized and airlifted to UMC by Aerocare.

Police have arrested 20-year-old Jeffrey Elvin Allen for aggravated assault in connection with the case. Allen went to the police station at 2:02 a.m. and informed officers of the shooting. He was arrested at 5:49 a.m. and booked into the county jail.

He was being held on $10,000 bond Saturday morning.

Officers said the incident, which took place in the 3300 block of College Avenue, is still under investigation. They said several people were apparently involved and are being questioned.

In an unrelated incident, police arrested 21-year-old Charles Allen King on a felony warrant for burglary of a habitation at 3:59 p.m. Friday.

King was released on $5,000 bond.

Exhibit has personal appeal

Scurry County residents are seeing themselves, their relatives and friends in the county museum.

The museum is featuring a display called "Profiles in Faith: A History of Scurry County Houses of Worship." The photographs and scrapbooks have brought many memories to those who find pictures of themselves and people they know.

Also being featured at the museum is a traveling exhibit, "Saints Preserve Us," on loan from the Institute of Texan Cultures. This exhibit features full-color photographs of retablos (altar pieces), unique works of folk art depicting the saints for whom many Texas towns were named. The exhibit gives a glimpse into the history of early Texas and the beliefs and traditions of some of the state's early settlers.

Both exhibits will remain in place through June 30. Summer hours at the museum are 8 a.m. to 5 p.m. Monday through Thursday and 8 a.m. to noon Friday. Persons wishing to visit on Sunday may make appointments by calling 573-6107.

There is no charge but donations are welcome.

Visitors since the formal opening of "Profiles in Faith" on June 7 have included children attending Vacation Bible School and out-of-town residents who came for the First Presbyterian Church centen-

(see MUSEUM, page 12A)

RITZ RENOVATION — Mike Thornton and John Gibson hang doors on the Ritz Theatre as the exterior renovation nears completion. A "Lighting of the Ritz" celebration is planned June 27 on the courthouse square. (SDN Staff Photo)

'Ritz' lighting slated June 27

After some six months of exterior renovation work, the public is invited to the official "Lighting of the Ritz" celebration Saturday, June 27, on the courthouse square.

Members of the Ritz community theatre board are planning to light the marquee and other neon on the building around 9 p.m.

Local civic clubs will set up food and activity booths on the square about 6 p.m. Live entertainment will be included in the celebration from 7 until 9 p.m. Local businesses on the square have been asked to extend their hours of operation.

According to Mike Thornton, president of the community theatre board, the Snyder Wheels car club and car clubs from Lubbock and Abilene have been invited, and will line the street in front of the theatre with classic cars.

Also on display will be plans chosen by the board for the interior renovation of the theatre. Designs were submitted earlier this year by a group of graduate students majoring in architecture at Texas Tech University. The project was headed by Dr. Michael Anthony Jones, associate dean for graduate studies and research at Tech.

Thornton said fundraising for the interior renovation is expected to begin soon. The exterior renovation is expected to be finished this week, as the tile on the front of the building will be replaced.

Memberships for the first production season of the theatre will be available beginning at Saturday's celebration. Productions are to be held in other locations around the city until the renovation is complete.

According to Thornton, the marquee sign on the theatre is available for advertising special events in Snyder, and will be lit on special occasions.

The SDN Column — By Roy McQueen

The feller on Deep Creek says, "Happy father's day."

In the old days, fathers received those impossible neckties only at Christmas, but thanks to the Lions Club, dads will be sporting new ties after today.

The Uptown Chicago Lions Club organized the first recorded observance of a father's day celebration in 1920. The club celebrated the event annually on the third Sunday in June until finally it was turned into a national holiday.

Dads, like moms, come in all shapes, ages and sizes. One person described a father as "a banker provided by nature."

Another described a father as one who wears last year's hat, drives this year's car, and lives on next year's income. A grandfather is one who has replaced all those credit cards in his wallet with pictures of his kids' kids.

We once heard a speaker say that being a father is much more than having the physical ability to sire a child. Fathers, in West Texas anyway, are usually called Dad. Dad might naturally address that son as Bud or that daughter as Sweetheart.

The attitudes of children about their fathers change over the years. The little guy may think his dad is another Nolan Ryan. A teen may sometimes think his dad must have never attended school. But the son just out of school may be surprised how much ole pop learned while he was away at college.

Dad will be the guy at the cash register after Sunday dinner. He'll likely have a smile on his face and stains on his new necktie.

Have a good one.

Leadership workshop scheduled for 4-Hers

About 50 young men and women from throughout the area will be in Snyder early next week for the West Texas 4-H Leadership Workshop, sponsored by TU Electric.

Registration will begin at 10:30 a.m. Monday on the Western Texas College campus. An opening assembly will begin at 1 p.m.

The event will end with closing ceremonies at 11 a.m. Wednesday.

The purpose of the workshop is to teach leadership skills. Games, swimming and dances are included Monday and Tuesday evenings.

Featured speaker will be Dr. Lynne Thibodeaux, associate director for 4-H and youth programs with the Texas Agricultural Extension Service in College Station.

Among the program speakers will be Shawn Irvine with TU Electric in Dallas and Bryan Daniel, Texas Tech University ambassador. Western Texas College instructors Jack Price and Tammy Wesson will speak to the group about job applications and resumes. Marsha Stable of Menard will offer interview tips.

Also presenting programs will be Donna Peters, county home economics extension agent from Tahoka, and Margaret Drum of Margaret's Dress Shop in Snyder.

JUN 21 1992

Three teens picked for Baptist All-State

Three Snyder teenagers will perform with the Texas Baptist All-State Band and Choir next week. They include Andy Rumpff, percussionist; Julie Zeck, first chair flutist; and Stacy Harris, who sings alto I. All are member of Colonial Hill Baptist Church.

Monday through Thursday, June 22-25, the trio will be at East Texas Baptist University in Marshall where they will practice for upcoming performances which will include a concert Thursday night in Marshall.

On Friday, June 26, they will be in concert at the Youth Evangelism Conference to be held at the First Baptist Church in Orlando, Fla.

In Florida, the choir will separate into four different choirs with two performing on Saturday, June 26, at Disneyworld and two others performing on Monday.

On Sunday, June 28, the band and choir will perform a concert at both worship services at the church.

The trio will return to Snyder on Tuesday, June 30.

Rumpff and Zeck were chosen based on audition tapes, but Harris attended a live audition in February in Lubbock. From music provided by the Baptist Association, she picked the hymn she wanted to sing. She also had to sight read as well.

Dr. Larry Reeder of East Texas Baptist University will direct the band and Dr. Loyd Hawthorne of Hardin-Simmons University will direct the choir.

This is Harris' second year to be chosen to sing with the choir. A 1992 Snyder High School graduate, her prior accomplishments include singing with the high school choir in Clinton, Okla. and the a cappella choir in Lufkin. She will attend Hardin-Simmons University in the fall. She has not chosen a major yet.

Rumpff, also a 1992 SHS graduate, has participated in band for six years. He plans to attend Texas Tech University where he will major in music.

Zeck, who will be a senior at SHS, has participated in band for five years.

This is the first time both Rumpff and Zeck have been chosen for the Baptist All-State band.

The choir will have 412 members all together, separated into eight parts. There will be five percussionists including Rumpff and Zeck will be one of seven flutists.

Harris said she is looking forward to returning to the all-state this year because "I get to meet teens from all over Texas and it improves my music as well."

Zeck, who said she is both excited and honored by her selection, is looking forward to next week's activities because she will be meeting new friends.

Rumpff likes being a part of a band he had to audition for in order to be chosen.

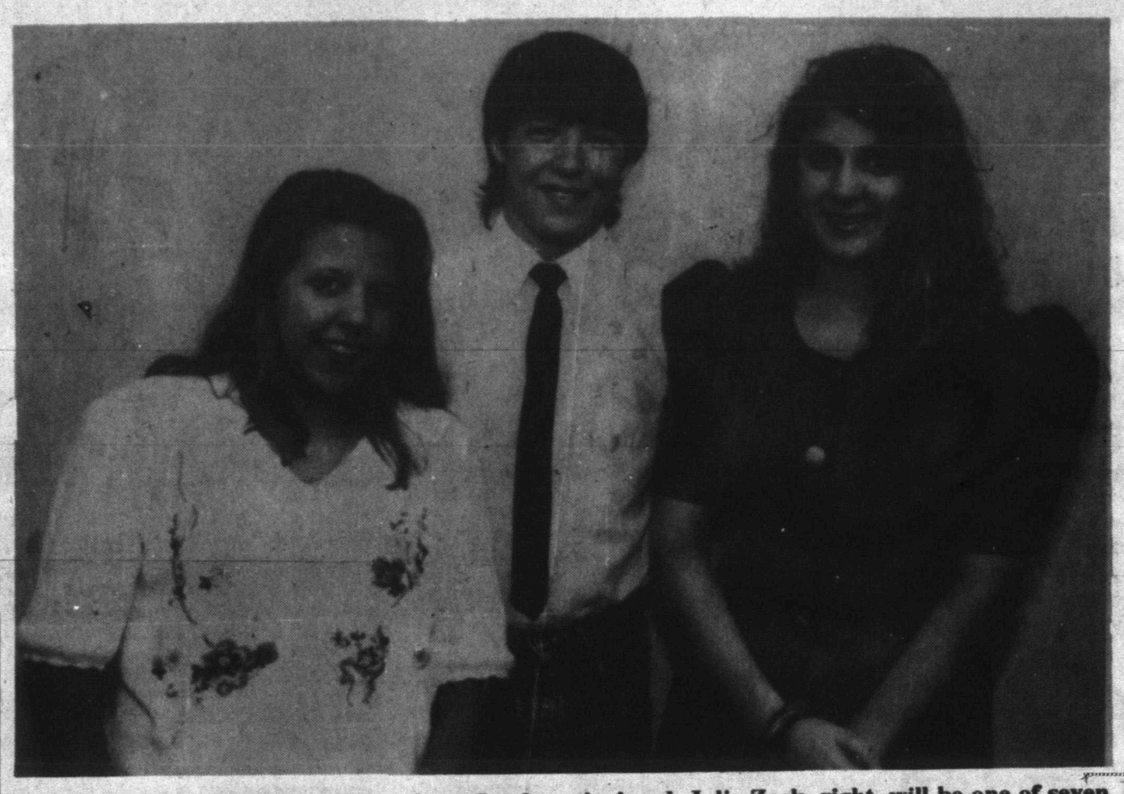

BAPTIST ALL-STATE — These three Snyder teenagers have been selected to appear with the Texas Baptist All-State Band and Choir. Stacy Harris, left, will be making her second appearance with the choir. Andy Rumpff, center, will be one of five percussionists who will perform with the band. Julie Zeck, right, will be one of seven flutists to perform with the band. She has also been chosen first chair. After practicing next week in Marshall, they will fly to Orlando, Fla. where they will perform in several concerts. (SDN Staff Photo)

Berry's World

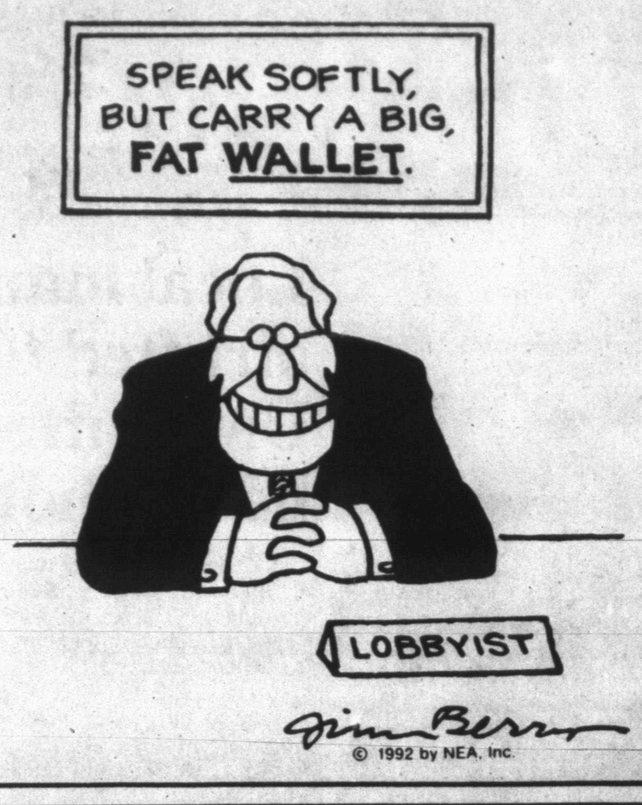

THE SENIOR NIGHT '92 PARENTS COMMITTEE WISHES TO THANK THE FOLLOWING FOR DONATING TO OUR DRUG FREE, ALCOHOL FREE CELEBRATION:
Charles G. Anderson
Furrs Supermarket
Any Others Inadvertently Omitted.

Senior Center activities listed

Senior citizens with June birthdays will be honored at a party hosted by McDonald's on Wednesday. The party will get underway at 10 a.m. in the dining room.

Benny Benitez and his band will be playing for country/western dancing in the center at 7:30 p.m. Tuesday. The Kitchen Band will perform at 10:30 a.m. Wednesday morning in the center. Everyone is invited to harmonize on old favorite songs in the Sing Along starting at 11:30 a.m. Friday.

Facilities in the center include a workroom for ceramics painting and a kiln to fire the pieces painted by senior citizens. Darlene Beard will be directing ceramics classes for senior citizens this summer and anyone interested is asked to contact Pamela Poe, activities director, for details. Beginners are welcome. The group will go to Mrs. Beard's shop to pick out the piece or pieces they want to work on June 24 and need to contact Mrs. Poe before that date.

Hot weather can make exercising outdoors uncomfortable at this time of year, but senior citizens who take part in the swimnastics program at Western Texas College can beat the heat. The swimnastics group meets at 9 a.m. on Tuesdays and Thursdays at the WTC indoor pool and new members may join the group at any meeting.

A modified exercise class at 11 a.m. Monday through Friday in the center encourages senior citizens to bend and stretch. An aerobics class for women meets in the center at 3 p.m. on Mondays and Wednesdays. Blood pressures are checked from 9:45-11 a.m. on Fridays.

The Greeks defeated the Persians in 480 B.C. in the naval Battle of Salamis in the Aegean Sea.

THE SNYDER DAILY NEWS

Published each Sunday morning and each evening, except Saturday, by Snyder Publishing Co., Inc., 3600 College Ave., Snyder, Texas 79549.

Second Class postage paid at the post office at Snyder, Texas, Publication Number USPS611-520.

POSTMASTER send change of address to P.O. Box 949, Snyder, Texas 79549.

SUBSCRIPTION RATES: By carrier in Snyder, $6.05 per month.

By mail in Scurry and adjoining counties, one year $65.75, balance of Texas, and out of state $85.00.

Roy McQueen, Publisher
Bill McClellan, Managing Editor
MEMBER OF THE ASSOCIATED PRESS

The Associated Press is exclusively entitled to use for republication all news dispatches in this newspaper and also local news published for republication of special dispatches.

Snyder National Bank
Since 1905
1715 25th
573-2681

You Might Get Lucky Once!

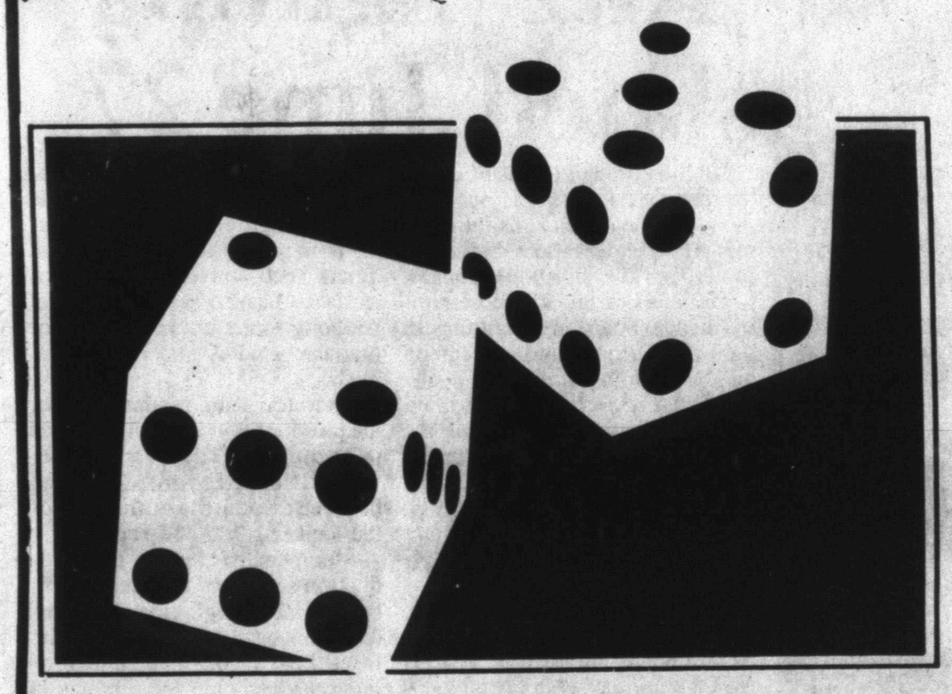

Wishing likely won't make your dreams come true, but a solid idea combined with a business plan and a good bank can put you on the right track.

Snyder National Bank and its staff will put their experience and resources to work for you.

It's a smart move!

Real Financial Progress Takes Planning, Hard Work And A Solid Banking Partner

Snyder National Bank
SNB
Lobby Hours 9 a.m.-3 p.m.
FDIC
Motor Bank Hours 9 a.m.-5 p.m.
This is the heart of AMERICA MY HOMETOWN

Former defense secretary seeks quick Iran-Contra trial

WASHINGTON (AP) — Former Defense Secretary Caspar Weinberger wants a speedy trial on charges that he lied about the Iran-Contra affair, but his lawyers first want to disqualify the lead prosecutor from trying the case.

Defense lawyer Robert S. Bennett told U.S. District Judge Thomas F. Hogan on Friday that he would move to disqualify prosecutor Craig Gillen because he's a potential witness.

Bennett's comments came as Weinberger pleaded innocent to charges that he concealed the existence of copious notes he took in 1985 and 1986 during discussions about the Reagan administration's efforts to free American hostages in Lebanon by selling arms to Iran.

He also is charged with lying to Congress by denying that he knew about a 1985 arms shipment to Iran before it occurred and Saudi Arabia's pledge to donate $25 million to help arm the Contra rebels in Nicaragua.

Hogan tentatively scheduled a Nov. 2 trial date after Bennett assured the court that he did not plan to file extensive pre-trial motions. The judge said the date was "optimistic, but we will attempt to keep it."

Bennett said Weinberger, 74, wants a speedy trial because "this is a tremendous cloud over him."

Weinberger, publisher of Forbes magazine, "is a public figure; his livelihood depends on his maintaining his reputation," the defense lawyer said.

Bennett said he would file fewer than 10 pre-trial motions, but among them would be a request to disqualify Gillen because "he is an essential witness in this case, he is a player in this case."

Among other things, Weinberger is charged with making false statements to Iran-Contra prosecutors during an Oct. 10, 1990, interview by denying that he took detailed notes about the arms sales during discussions with President Reagan or other top officials.

Gillen was one of the questioners and confronted Weinberger with a statement by an unidentified informant that the former defense secretary had kept relevant notes about the Iran-Contra affair.

Weinberger still denied that he kept notes, the indictment asserted.

Later, Weinberger made available to prosecutors 1,700 pages of notes that he had placed in the Library of Congress, where they were kept under his exclusive control.

Gillen expressed confidence that Bennett's request for his disqualification from the case had little legal basis.

Bennett said the case would not be marked by the legal complications of other Iran-Contra defendants, notably former White House aide Oliver North and former national security adviser John M. Poindexter.

Both were found guilty of trying to cover up the Iran-Contra affair. But their convictions were overturned by an appeals court on grounds that testimony they gave Congress under grants of immunity unfairly influenced their trials.

Weinberger was not given an immunity grant from Congress when he testified about the Iran-Contra affair.

Also unlike the North and Poindexter cases, Bennett said issues about disclosing classified documents "are relatively minor."

DONOR RECOGNITION — Shirley Leftwich, director of Scurry County Museum, places a plaque on the Donor Wall in appreciation of Mobil Oil Exploration's recent gift of $1,000. Ernie Hanson presented the check to the museum. (SDN Staff Photo)

Driver keeps Sarajevo fed during seige

SARAJEVO, Bosnia-Herzegovina (AP) — Pedal to the floor, Hadzo Kalabusic's rickety bread truck will go fast enough to avoid death in the regular hail of sniper bullets he faces on his daily morning drive to keep 600 neighbors alive.

Now in its third month of siege, Sarajevo has very little to eat other than bread. And that could run out soon.

For 20 days, Kalabusic has hurtled his truck at dawn to Sarajevo's Klas bakery to load up with more than 1,000 loaves. He races back to his suburb of Stup, near the front line in eastern Sarajevo.

"They shoot at me every day, but I'm getting used to it," said Kalabusic, pointing to a neat circle of four bullet holes in the side of the truck. "I put my foot down and just drive."

In Stup, about 600 hungry people await him in front of a department store now serving as the "people's kitchen," as he calls it.

"Sometimes there's no one there, because they also shoot at people waiting for bread," he said.

The bakery's daredevil drivers, who earn 5,000 dinars ($3.50 at unofficial exchange rates) a month, are the most exposed to danger, said bakery director Husein Ahmovic, "but all the workers here are heroes."

Four drivers have been wounded. One lost his legs when his truck was hit by anti-aircraft fire. Two workers were killed in shelling as they drove to work. Now, only 80 of the bakery's 500 workers turn up regularly.

The bakery has taken five direct hits.

Astro-graphs

By Bernice Bede Osol

Your Birthday

June 21, 1992

You could be more fortunate than usual in the year ahead in ventures that are either novel or have pronounced elements of glamour. Even though these may lie in unfamiliar fields, you should still do quite well.

CANCER (June 21-July 22) You are in a stronger bargaining position today where important negotiations are concerned than you may realize. Don't make unnecessary concessions. Cancer, treat yourself to a birthday gift. Send for Cancer's Astro-Graph predictions for the year ahead by mailing $1.25 plus a long, self-addressed, stamped envelope to Astro-Graph, c/o this newspaper, P.O. Box 91428, Cleveland, OH 44101-3428. Be sure to state your zodiac sign.

LEO (July 23-Aug. 22) You might be drawn into a situation today that is not of your making or choosing. However, after everything quiets down, it could prove to be extremely beneficial.

VIRGO (Aug. 23-Sept. 22) Don't rush to judge the ideas your mate conceives today. After careful study, you could discover that they may not be as outlandish as you first thought.

LIBRA (Sept. 23-Oct. 23) Associates may look upon you as a champion of lost causes today, owing to your unique ability to revitalize endeavors that are gasping for air.

SCORPIO (Oct. 24-Nov. 22) Think twice before rejecting any social invitations today, especially if there is a chance to meet new people. You might have an opportunity for an entree into a new group.

SAGITTARIUS (Nov. 23-Dec. 21) Lady Luck might take it upon herself today to engineer two potentially-profitable developments for you. Neither one will be related to the other.

CAPRICORN (Dec. 22-Jan. 19) Concentrate today on putting at ease individuals with whom you consort. You have a marvelous faculty for being able to buoy up pals with sagging spirits.

AQUARIUS (Jan. 20-Feb. 19) Because you'll be able to see orchids today where others see only weeds, there's a possibility you'll find opportunities they'll completely overlook.

PISCES (Feb. 20-March 20) Your ideas on a situation you're very hopeful about could be quite ingenious today. Fortunately, you'll have the courage to implement them.

ARIES (March 21-April 19) What goes around comes around, and today you might be rewarded for a kindness you performed in the past. It may not come from the original recipient, though.

TAURUS (April 20-May 20) Even at the expense of shelving old projects, devote your time and energy today to furthering your newest interest. Your chances for success are better in this area.

GEMINI (May 21-June 20) An opportunity could come your way today through a very unusual guise. If someone with a good track record talks to you about something rather unique, pay attention.

Your Birthday

June 22, 1992

Your career could take a substantial leap forward in the year ahead due to the way you'll deal with others. You'll utilize a new-found wisdom.

CANCER (June 21-July 22) Others are willing to help you at this time, but they must understand exactly what you want from them. Promote your cause the same way you'd market a product. Major changes are ahead for Cancer in the coming year. Send for Cancer's Astro-Graph predictions today. Mail $1.25 plus a long, self-addressed, stamped envelope to Astro-Graph, c/o this newspaper, P.O. Box 91428, Cleveland, OH 44101-3428. Be sure to state your zodiac sign.

LEO (July 23-Aug. 22) Your research and detective abilities are very effective today. Properly applied, your probing mind can get past the obvious to find the facts lying beneath the surface.

VIRGO (Aug. 23-Sept. 22) In anything you do that directly affects someone else today, discussion should precede action. Once you achieve a mutual agreement, then you can make your move.

LIBRA (Sept. 23-Oct. 23) Your chances for fulfilling ambitious objectives are excellent today. This is because you'll logically know how to utilize developments as they occur.

SCORPIO (Oct. 24-Nov. 22) Being sincerely interested in learning more about someone you've recently met will help promote the relationship; it will arouse an equally strong interest in you.

SAGITTARIUS (Nov. 23-Dec. 21) A family problem can be worked out to everyone's satisfaction today — if the matter is discussed openly by all. Be the one who calls the meeting to order.

CAPRICORN (Dec. 22-Jan. 19) If an old pal comes to you for advice today, tell it like it is. If you're sincere, you'll have a number of constructive things to say that could be extremely helpful.

AQUARIUS (Jan. 20-Feb. 19) Your financial aspects look encouraging today, provided your aspirations don't exceed your grasp. Be content with small gains.

PISCES (Feb. 20-March 20) If your ears are ringing today, it is because you are the topic of others' conversations. However, if you could hear what they are saying, you'd be pleased.

ARIES (March 21-April 19) Someone who has complete trust in you might share a secret with you today. It's imperative you keep what you are told in the strictest confidence.

TAURUS (April 20-May 20) You could learn more from wise friends today than you can get out of books. If you get a call from a pal whose ideas you respect, do more listening than talking.

GEMINI (May 21-June 20) In order to achieve your aims today, you'll have to define what it is you want. Don't be afraid to do so; once you start talking, the right words will come.

© 1992, NEWSPAPER ENTERPRISE ASSN.

Adlai Stevenson, the U.S. ambassador to the United Nations, collapsed and died on a London street in 1965.

Democrats hoping to rush jobless benefits bill to Bush

WASHINGTON (AP) — Democrats in the House and Senate hope to devise a compromise extension of jobless benefits quickly and ship it to President Bush before thousands of unemployed Americans lose their coverage next month.

The Senate dismissed warnings of a Bush veto and approved its $5.4 billion version of the extra benefits on a voice vote Friday. The Democratic-written bill would allow people who exhaust their regular jobless coverage to qualify for up to 33 more weeks of payments.

Without the extension, people using up the standard 26 weeks of unemployment coverage after July 4 will get no additional benefits. About 300,000 Americans exhaust the basic coverage each month. The payments average $170 a week nationally but vary by state.

"Unless we take ... action on this bill within the next two weeks, there are going to be no emergency benefits for hundreds of thousands of long-term unemployed workers across this nation," said Sen. Lloyd Bentsen, D-Texas.

Unemployment hit an eight-year peak of 7.5 percent last month, with 9.5 million Americans looking for jobs.

Earlier this month, the House approved a $5.8 billion measure that would provide up to 26 extra weeks of coverage. Bargainers from the Senate and House hope to craft a compromise next week.

Bush says both measures are too expensive, and he also objects to some permanent changes in law that would make it easier for people to qualify for extended benefits in the future.

The president backed a Republican alternative, offered by Senate Minority Leader Bob Dole of Kansas, that would have provided up to 20 extra weeks of coverage and would have added an assortment of tax cuts that sponsors said would help spark the economy. The Senate rejected it on a voice vote.

But in view of the high unemployment rate and his low standing in the polls, the president may be loath to veto a measure that helps large numbers of out-of-work voters, Democrats suggest.

The Senate bill would provide an extra 33 or 26 weeks of coverage, depending on how bad unemployment is in each state. The program would last until March 6, but it would be phased down to fewer weeks if national unemployment dropped dramatically.

The $5.4 billion, six-year price tag would be financed by boosting taxes on people who collect some lump-sum pension payments and on some corporations, partnerships, securities dealers and thrift institutions.

Secretary of State William Jennings Bryan resigned in 1915 in a disagreement over U.S. handling of the sinking of the Lusitania.

The Crimean War ended in 1855.

Senior Center Menu

MONDAY
Smothered Chopped Steak
Mushroom Gravy
Buttered Rice
Green Peas
Sliced Tomatoes
Coconut Pudding

TUESDAY
London Broiled Ham
Fried Okra
Perfection Salad
Cornbread
Stewed Prunes

WEDNESDAY
Oven Fried Chicken
Cream Gravy
Whipped Potatoes
Broccoli w/Cheese Sauce
Jellied Vegetable Salad
Applesauce Cake

THURSDAY
Beef Enchiladas
Pinto Beans
Corn O'Brien
Mexican Salad
Sopapillas w/Honey

FRIDAY
Fried Fish
Hominey-Cheese Casserole
Tomatoes & Okra
Creamy Coleslaw
Fresh Fruit Cup

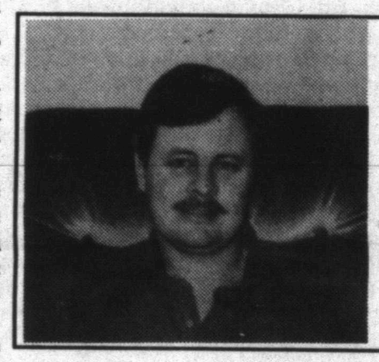

Happy Father's Day!
We Love You!
Papa Doug

Journey to Eternity (9)

THE EXODUS
By Homer Anderson

In a desperate attempt to reduce the growth and power of their captives, the Egyptains commanded that all males born to the Hebrew people should be put to death. Through God's providence and a loving family Moses was spared **(Exodus, Chapter 1).** At age 80 he was sent from exile to lead the Hebrew people from slavery into the land God had promised **(Exodus, Chapter 2).**

After a series of 10 dreadful plagues, climaxed by the death of all the Egyptain first born, Pharoah was persuaded to allow the Hebrews to leave Egypt. Moses led God's people across the Red Sea on dry land, across a harsh and barren desert, and then they came to Mount Sinai **(Exodus 19:1-2).** Moses was called to the top of the mountain, amist an awesome display of the power of God, to recieve the first written law ever given to God's people **(Exodus 19:2ff).**

You Are Cordially Invited to come study the Bible with us.

37TH STREET CHURCH OF CHRIST
2500 37th Street
Sunday: Bible Classes 9:30 a.m.; Worship: 10:30 a.m. and 6:00 p.m.
Wednesday Midweek Bible Classes and Devotional 7:30 p.m.

Not A Do-It-Yourselfer?
LET OUR EXPERTS DO IT FOR YOU!

THIS WEEK'S SPECIAL

Oil & Filter Change
•Drain & Replace Oil
•Your Choice of 5 qts. oil
•Brand Name Filter
15.88

WESTERN AUTO
2510 Ave. R Snyder, Texas 573-4911

SMOOTH OPERATOR.

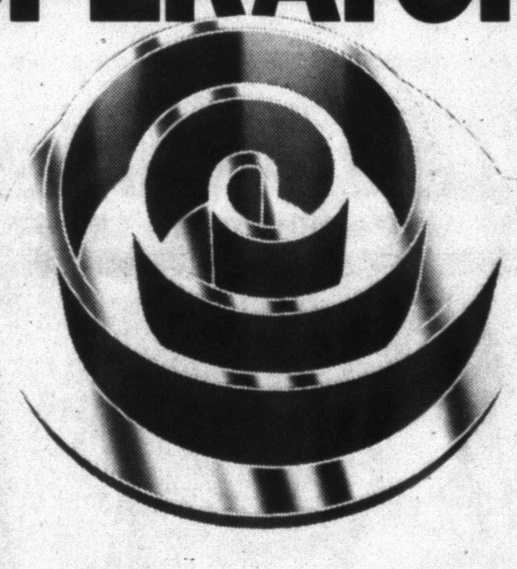

Unlike conventional piston driven systems, the Lennox Dimension™ Air Conditioner operates with effortless precision, thanks to its scroll compressor.

- Ultra high-efficiency scroll compressor reduces energy bills.
- Fewer working parts eliminate mechanical problems.
- Whisper-quiet components lower noise levels.

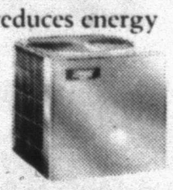

SNYDER HEATING & AIR CONDITIONING
4702 COLLEGE AVENUE
P. O. BOX 187
SNYDER, TEXAS 79549
(915) 573-1753
(1-800-552-1753)
TACLA009135

Must be a LENNOX
Heating / Air Conditioning

EXHIBIT VIEWED — Ladies from the Elbow Extension Homemakers Club from Big Spring observe the friendship quilt from the Dunn Baptist Church, a part of the Profiles in Faith exhibit on display at the Scurry County Museum. From left are Chloe Perdue, Helen McIntyre, Dorothy Blackwell, Myrl Soles, Gloria Koppes, Lou Vincent, Sybil Duffer and curator Steve Bell. See related story on page 1A. (SDN Staff Photo)

Pair arrested in case of missing executive

NEWARK, N.J. (AP) — A former Exxon security guard and his wife were charged with kidnapping the president of the oil company's international division. One investigator said there was no indication the executive was alive.

Arthur D. and Irene Jacqueline Seale were arrested early Friday by FBI agents who followed a trail of telephoned instructions and ransom notes.

They were charged with kidnapping Sidney J. Reso, who disappeared April 29 on his way to work. His car was found idling at the end of his driveway in an upscale neighborhood west of Newark.

The couple had not told police anything about Reso's whereabouts, and had not used his safe return as a negotiating tool, said an investigator close to the case, who spoke on condition of anonymity.

Reso has not been heard from since he disappeared.

"We fear they don't have their ace in the hole," the investigator said.

The Seales, both 45, were charged with kidnapping and extortion. They appeared before U.S. Magistrate Donald Haneke, who ordered them held without bail until a hearing Monday. If convicted, they could face life in prison.

Both were unemployed and lived with Seale's parents in north-central New Jersey.

Officials read statements Friday and declined to answer questions.

"At this extremely sensitive point Mr. Reso is still being sought and the investigation is continuing," U.S. Attorney Michael Chertoff said.

Seale worked in the 1970s as a police officer in Hillside, outside Newark, and in the 1980s as a security guard at Exxon, officials said. They offered no other details of Seale's employment at Exxon.

A complaint filed Friday by the FBI gave this account:

Soon after Reso's disappearance, officials found a ransom note demanding that Exxon pay millions of dollars for his return.

Subsequent phone calls and letters included details about the disappearance that only the kidnappers would know. In some cases, the callers played prerecorded messages into the telephone.

A prerecorded phone call Tuesday directed agents to a note instructing them to package millions of dollars in used $100 bills in a laundry bag.

A series of notes Thursday eventually directed agents to a phone booth in the northern New Jersey town of Peapack.

Panel supports Depo-Provera ok

ROCKVILLE, Md. (AP) — An advisory panel is telling the Food and Drug Administration that a drug providing women three months of birth control protection per injection is safe and effective.

The Fertility and Maternal Health Drugs Advisory Committee voted unanimously Friday to approve Depo-Provera as a contraceptive after a day of testimony from the public, the manufacturer and the government.

The drug, manufactured by the Upjohn Co., is approved for use in the United States to treat endometrial and renal cancers. As a birth control agent, it inhibits the production of the hormone gonadotropin, preventing ovulation.

Because Depo-Provera is an approved drug, some doctors do prescribe it as a contraceptive. But that is outside the drug's labeled use and such doctors open themselves to some legal liability.

The question before the FDA was whether the drug is scientifically linked to breast, liver or cervical cancer. The advisory panel's findings are not binding, but the FDA usually follows the advice of such panels.

An Upjohn vice president, Dr. Joann L. Data, told the committee that the company's studies found that one side effect of the drug is weight gain. She said generally the weight gain does not go beyond 15 pounds, but occurs in 60 percent of the women using the drug and increases with time.

Depo-Provera, known generically as depot-medroxyprogesterone acetate, or DMPA, also has been the subject of legal controversy because it could be used for so-called "chemical castration" sentences that judges have considered imposing on male sex offenders.

Upjohn says Depo-Provera is used as a contraceptive in 90 countries, including Britain, Germany, New Zealand, Norway, Belgium, Sweden and France.

Since the late 1960s, the drug's use as a contraceptive in the United States has bounced back and forth between approval and a ban, based largely on animal studies that suggest a link to cancers of the cervix, liver and breast.

More recent studies, though, have indicated that the link may not be as strong as previously believed.

Radio talk show hosts revel in celebrity

WASHINGTON (AP) — Put a bunch of radio talk show hosts in a room with a high-profile guest, and you'd expect to feel your eardrums ringing.

But when Vice President Dan Quayle addressed the National Association of Radio Talk Show Hosts on Friday, the 200-plus professional talkers in his audience were unusually quiet. Bashful, even.

Some said they were silenced by the stern presence of Secret Service agents. Others blamed their favorite scapegoat: Washington.

"We caught the Beltway bug. We became too respectful," said Steve Gilbert, the owner of station WDCQ in Fort Myers, Fla. "For the first time in a long time, I saw a group of talk show hosts intimidated."

Some of the broadcasters were amazed at how easily they let Quayle get away without really answering their questions.

"When you're on talk radio and someone doesn't answer a question, you keep hammering and hammering until he does!" said Rob Speyer, who has a weekly talk show on WVOX radio in New Rochelle, N.Y.

Their own performance aside, the hosts were pleased by all the attention they've been getting from candidates big and small.

Democratic presidential candidate Bill Clinton couldn't make it in person. But he appeared on two big movie screens and answered questions via satellite from the studio of KARN radio in Little Rock, Ark.

Minutes after Doug Stephan, a Boston-based talk radio host for the Independent Broadcasters Network, asked Clinton, "How can we get access to you?" a Clinton aide appeared at Stephan's side with a phone number and a promise of the candidate's availability.

And the Bush-Quayle campaign has a special talk-radio coordinator.

Even the Libertarian Party and the staff of obscure presidential candidate John Yiamouyiannis rented exhibit space at the convention.

They've all grasped the importance of the more than 900 American radio stations that include talk shows in their formats.

In 1987, only 238 stations used the word "talk" in describing their formats, according to Broadcasting & Cable Market Place, a trade publication. These days, 349 stations list themselves as talk radio and 530 others combine news and talk shows.

Additionally, many more stations have a talk show or two on their schedules, said Lynn McReynolds, a spokeswoman for the National Association of Broadcasters.

More and more Americans are turning to radio to hear the issues they're interested in discussed at length, said Michael Harrison, who is host of a daily talk show on WTIC radio in Hartford, Conn., and publishes "Talkers," a newsletter for and about talk show hosts.

"The issues today are too complex to be described in sound bites, and people want to find out about them," Harrison said.

People are tired of having their news organized and ordered for their digestion, said Gil Gross, who will launch a national talk show on the CBS radio network later this summer.

"On radio, we can be rude. Our listeners can be rude," Gross said.

Match Three And Win.

Introducing Texas Match Up. A fun and easy-to-play game from the Texas Lottery where you have a chance to win from $2 to $20,000 instantly. To play, just buy an instant game ticket. Scratch off the entire play area, and if three dollar amounts match up, you win. For example, if you see three $4 symbols, you win $4. It's that easy. You might also make a special match: If your ticket has three "ENTRY" marks on it, you could be a contender for our weekly millionaire drawing. (See back of ticket for details.) Tickets for Texas Match Up are $1. And they're available, along with complete information on how to play, at locations displaying the official Texas Lottery sign. For more information, call 1-800-37-LOTTO (1-800-375-6886). Play Texas Match Up. And get in the game of Texas.

TEXAS LOTTERY

Texas Match Up, The New Instant Ticket Game.

Overall odds of winning 1 in 6.81. Must be 18 years or older to play.

©1992 Texas Lottery

Man says he killed a child & store clerk

FORT WORTH, Texas (AP) — Police arrested a man Friday who walked into the police station and said he had kidnapped and killed a 3-year-old Breckenridge girl who vanished from her crib in 1981.

Manuel Fernandez, 36, also told police he killed a convenience store clerk in Fort Worth 10 years ago, said police Lt. Ralph Swearingin.

Fernandez was charged with capital murder Friday in connection with the November 28, 1982, slaying of Sherry Ellen Roland, 20, who worked at a 7-Eleven in south Forth Worth.

Fernandez was held in jail in lieu of $100,000 temporary bond in that case, police said.

Breckenridge police were questioning Fernandez about the toddler's slaying. There was no word Friday evening whether he had been charged in that case.

Ryan Nicole Burton was kidnapped from her parents' home in Breckenridge, about 100 miles west of Fort Worth, while her young babysitter slept and her parents were away at a baseball game in Arlington.

The Sept. 6, 1981, abduction prompted a nationwide search for the girl. Her skeleton was found in 1984 in a pasture.

Fernandez told police officers he felt he had to come forward and admit to the killings.

"He told the officer ... he hadn't been able to sleep for 10 years," Swearingin said.

The man, who came to the police station about 10:30 p.m. Thursday, said he was born in Breckenridge and grew up in Fort Worth. He reportedly told police he kidnapped the girl and threw her into the back of his pickup truck and that he later threw her into a field.

He said he remembers hitting her but doesn't know whether she was alive when he dumped her, police said.

The girl's remains were found by a man walking through a Stephens County pasture roughly 21/2 miles south of the Burton house. The skeleton was partly covered with vegetation and was in a hole in a rock fence that surrounded the pasture.

Fernandez told police his sister lived across the street from Ryan's parents at the time of the abduction.

Swearingin said Fort Worth and Breckenridge police were pulling evidence filed away in the cases and were tracking down the original investigators.

"We're talking a 10- or 11-year period here, so it's going to take some time," he said.

STEPHANIE FAMBRO

Fambro set for national trip in June

WASHINGTON, D.C. — Stephanie Fambro of Snyder has been selected to attend the National Young Leaders Conference from June 30 to July 5 here.

Having demonstrated academic achievement, leadership and citizenship, she will be among 350 high school students from across the nation at the conference sponsored by the Congressional Youth Leadership Council.

A senior at Snyder High School, Fambro is the daughter of Densell and Jeanie Fambro, a member of the National Honor Society and in the Top Ten of her class.

She participates in varsity volleyball, basketball, track and choir. She has twice been named to "Who's Who Among American High School Students."

Local sponsors for Fambro's trip include West Texas State Bank, Snyder National Bank, XI Alpha Alpha Theta, Atheneum Study Club, Cosmorama Study Club, friends at East Side Church of Christ and family members.

Escapee pilot from Arkansas said arrested in West Texas

LUBBOCK, Texas (AP) — An Arkansas prison escapee who ditched a furlough in April and is accused of hijacking aircraft and flying into at least four states has been grounded in West Texas.

Charles Lloyd Patterson, 47, has been detained in the Midland County Jail until a hearing Wednesday before U.S. Magistrate Robert Sykes.

"His flying days are over," Midland FBI agent Thomas Kirspel said Friday, hours after Patterson was arrested by authorities in nearby Odessa. "He wasn't too happy to see us."

Patterson had been on the run — or on the fly — since April 9, when he allegedly hijacked an aircraft he chartered during a five-day prison furlough in Arkansas. He later stranded the 1982 Cessna at an airport in Sulphur Springs, Texas.

Patterson was serving a 40-year sentence for solicitation to commit murder, theft and other offenses.

Patterson's escape prompted Gov. Bill Clinton, the Democratic presidential nominee, to halt all meritorious furloughs in Arkansas.

Patterson faces charges of escape and air piracy in Arkansas. He also faces air piracy charges in Colorado in connection with the June 7 robbery at gunpoint of a Piper Cherokee airplane in Erie, Colo.

Hours after the plane was taken in Erie, it landed at an airport in northwestern Oklahoma, where the man bought fuel and is believed to have broken into an office and stolen cash and a rifle, authorities said.

The plane was found June 9 in Marshall, Texas, about 140 miles east of Dallas.

Patterson was arrested about 10:30 a.m. Friday at the Imperial Motel in Odessa, where he had been using an assumed name, according to Kirspel.

Kirspel said Patterson had a loaded, .22-caliber pistol when FBI and Odessa police arrested him without incident.

Since Patterson's escape, police in Batesville, Ark., have been watching the homes of two lawyers Patterson threatened in the past. He had been in prison since 1988 for paying $25,000 to arrange the murder of attorney John Norman Harkey of Batesville.

The other lawyer, Blair Arnold, teamed up with Harkey to represent Patterson's wife when the couple divorced.

Ed Ward, whose car rental firm once did business with Patterson's Batesville body shop, said he awoke early the day after the first plane was stolen to find Patterson standing at his bedside, holding a gun. Ward lives near Batesville's Regional Airport, where Patterson apparently landed the plane.

10 die when Grand Canyon sightseeing plane crashes

MEADVIEW, Ariz. (AP) — A sightseeing plane crashed near the Grand Canyon when it apparently lost power after taking off from a remote airstrip, officials said. All 10 people aboard were killed.

The crash Friday was the fourth in little more than a year and the 12th since 1980 involving sightseeing aircraft and private planes in and around the canyon.

Crashes and complaints about noise have led to restrictions on such flights.

The twin-engine Cessna 402 from Adventure Airlines in Las Vegas crashed about a mile from the airstrip near the edge of Grand Canyon National Park in northwest Arizona. The area is on the south shore of Lake Mead, which forms the Arizona-Nevada line.

The plane "pancaked" into the ground, and the fuselage and wings were intact, an indication that one or both of the plane's engines may have stalled, said Larry Carver, an Arizona Department of Public Safety paramedic who was one of the first people at the scene.

"From all indications it appears one of the engines quit on him and he was just taking off from the airport so he still did not have a lot of forward airspeed," Carver said.

Mohave County Sheriff Joe Cook, who is a pilot, said the pilot likely had no time to radio for help.

Investigators had not determined the cause of the crash.

The dead, nine passengers and a pilot, were all found in the wreckage. The bodies were taken to a temporary morgue in Kingman, Ariz., said Deputy Greg Jensen of the Mohave County Sheriff's Department.

They probably died on impact, Jensen said.

The crash site was a plateau on the Hualapai Indian Reservation, about a half-mile from the canyon's western edge and 75 miles east of Las Vegas, Jensen said.

Tour planes stop at the airstrip to allow tourists to get out and see the canyon from the rim.

At Adventure Airlines, a man who answered the phone late Friday refused to give his name and said nobody was available to comment.

Since 1980, there have been 12 fatal crashes involving sightseeing aircraft and private planes in and around the canyon. In 1956, two airliners collided over the canyon, killing 128 people.

In 1987, Congress banned flights below the canyon rim, limited low-altitude flights in some areas and banned flights over some areas.

The numbers of flights have since dropped from 1987 levels, when some 40 companies, most based in Las Vegas, were making 50,000 flights with 300,000 sightseers a year over the canyon.

The first sleeping car patent was granted to Henry Meyer in 1864. Meyer had developed a method of converting the backs of seats into beds.

GOP party approves anti-abortion platform

DALLAS (AP) — The Texas Republican Party has approved a platform that calls for reversing the U.S. Supreme Court decision that legalized abortion.

The platform adopted by the GOP state convention Friday saluted President Bush's "unwavering stance on behalf of the unborn" and called for extending constitutional rights to the unborn.

Abortion opponents hailed the platform. Pro-choice Republicans said the strong stance against abortion would drive voters from the GOP and Bush. Both Democratic presidential candidate Bill Clinton and independent Ross Perot have voiced support of pro-choice positions on abortion.

"I think a lot of people feel very alienated from the party. It's a shame," said Kathi Mosbacher of Houston, finance chairman for Republicans for Responsible Decisions, a group urging the GOP to take no position on abortion.

Ms. Mosbacher, whose father chairs Bush's national campaign, said "I don't think there's any doubt" that some Republicans now would bolt to Perot or Clinton.

Asked if she would vote for someone other than Bush, Ms. Mosbacher replied: "I didn't say that. I think it's a possibility, but I don't know."

Bill Price, president of Texans United for Life, said abortion opponents believe the GOP's opposition to abortion has been a key to its success.

"The sensitivity of this party to the intrinsic worth of each human life was correct, appreciated and an asset in the last three presidential elections, each won by pro-life Republicans," Price said.

"All pro-lifers want to thank the state and national Republican Party for its long-standing support of the goals of the pro-life movement," he said.

The platform that was adopted said in part:

"We urge the reversal of Roe vs. Wade (the abortion-legalizing decision) ... The Republican Party of Texas believes that the unborn child has a fundamental individual right to life which cannot be infringed upon except when the mother's physical life is in danger."

Jackson-Clinton rift said growing

HOUSTON (AP) — The rift between Democrats Bill Clinton and Jesse Jackson likely won't improve before the two arrive at the U.S. Conference of Mayors next week, the minister says.

Jackson told The Houston Post he's not interested in settling any differences before then.

"When I get to Houston on Monday night, the only thing I'll be focused on is Rebuild America. I did not initiate this diversion, this ploy, about a rap artist and I will not be addressing that," he said Friday.

Jackson last week was hoping his "Rebuild America" agenda would gain national support at a Rainbow Coalition conference. But Clinton used the event to denounce rap singer Sister Souljah for making racially charged comments.

Jackson called the move a "sneak attack."

"I've been open to the governor. We had a conference. We invited him," Jackson said. "We gave a hand of friendship. And he chose to distance himself from us."

Jackson said Clinton seemed to be signaling white voters. But the minister warned that the Arkansas governor's Rainbow Coalition remarks may backfire.

Rally delays trial in rape-slaying

HEMPSTEAD, Texas (AP) — A capital murder defendant's supporters warned during a rally briefly delaying his trial that they didn't want him treated like Clarence Brandley.

"We're looking at two black families in poverty," said the Rev. Herschel Smith of the Enlightened Chapel Fellowship in Houston. "Black people today are sick and tired of being shoved and pushed around in the court system. We don't want to see another Clarence Brandley."

The minister referred to the black former death row inmate whose conviction in the rape-slaying of a white Austin County teen-ager was overturned and his charge eventually dismissed.

A state district judge temporarily dismissed jurors in Vodney Miller's trial Friday when Smith's singing and shouting could be heard through the windows of a second-floor courtroom.

Miller, 20, is accused of the rape-slaying of Flatonia homemaker Rose Curry. Eric Harvey, also 20, is awaiting trial on the same charge in connection with the Jan. 3, 1990, slaying.

Both Miller and Harvey are black, while the 39-year-old victim was white. Smith, who led the rally, contended that racism played a role in the arrests and that no physical evidence linked the defendants to the crime.

FOOD LOVERS DIET

To introduce a new approach to dieting, free diet pills were given to 50 people. With **The Omicron Diet**, one man lost 14 pounds in 5 days and one woman lost 18 pounds in 10 days. The average weight loss was over a pound a day for women and over 2 pounds a day for men. **The Omicron Diet** is a revolutionary new concept for unbelievably fast weight loss developed and clinically proven by National Dietary Research of Washington, D.C. This significant breakthrough in metabolic weight control was made possible by the utilization of biological information over-looked by other diet programs. With a formulation of **natural enzymes** along with **real food**, you shed unwanted pounds extremely rapidly and safely. Now available:

HEALTH FOOD CENTER
1910 37th St Snyder 573-0251

Life Insurance Annuities and Mutual Funds

Three of the most effective financial products. Call Ernest Sears to help you with the right combination for you and your family.

Ernie Sears
2517 1/2 College
573-3858

SUNDAY BUFFET

Prime Rib
Barbecue Chicken
Blackened Catfish
Rosemary Baby Carrots
California Blend Vegetables
Fried Mushrooms
Buttered Whole New Potatoes
Salad Bar
Cobblers
Assorted Desserts

$6.95

Includes Coffee, Tea or Soft Drink
Children Under 6 - $1.99

Willow Park Inn
Hwy. 180 & 84

Buffet Hours
Sunday
11:30 a.m.-2:00 p.m.
Get Here Early
Limited Seating

Dinner is Served
Monday thru
Saturday
5:30-9:00 p.m.

TEXAS TRAILS

LONE STAR STATE HISTORY by DAN BROWN

© Dan Brown 1986

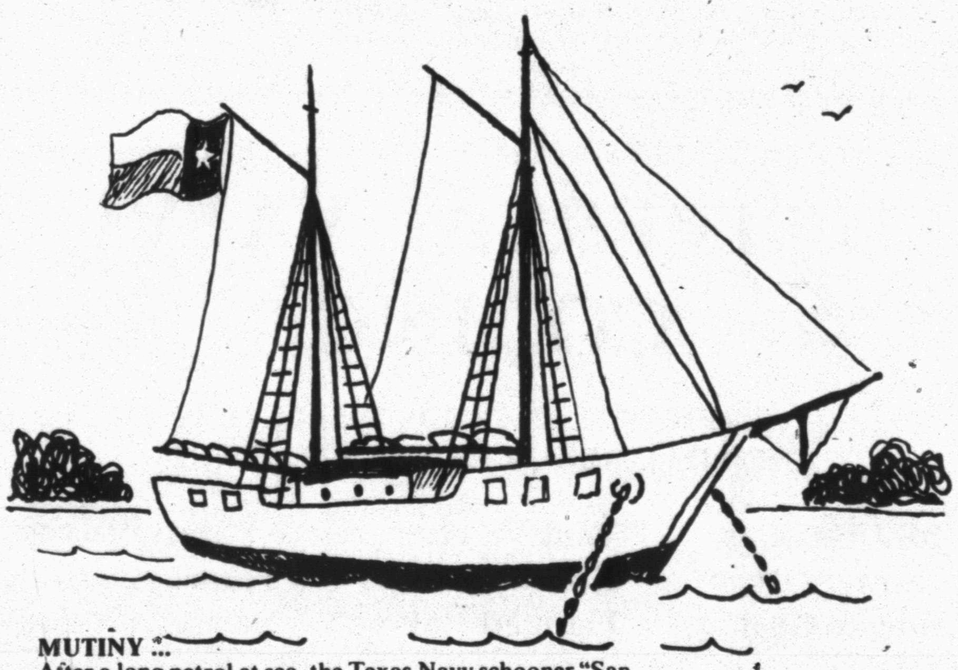

MUTINY ...
After a long patrol at sea, the Texas Navy schooner "San Antonio" anchored in New Orleans harbor in February 1842. The captain gave orders for no shore leave. Anxious for a taste of shore life, the crew mutinied; they killed one officer and wounded three others. The mutineers' self-granted shore leave was short lived. They were all captured and thrown into jail.

West Texas State Bank

Your Hometown Bank

Member FDIC

Sport Shorts

Little League All-Stars to be named

Snyder Little League All-Stars will be named following Monday's 7 p.m. Farm League Tournament championship at Logan Field in Towle Park.

Snyder All-Stars will begin play in the Area 2 tournament July 6 at 8 p.m. versus tournament host Rotan.

Other teams in the tourney field include Stonewall-Kent County, Anson and Colorado City.

The tournament championship is scheduled for July 13 at 7 p.m.

Ira boosters set softball tourney

The Ira Booster Club will sponsor a men's softball tournament July 10-12 at the Ira High School baseball field.

Entry Fee is $100 per team and trophies will be awarded first- through third-place teams.

In addition, individual T-shirts will be awarded to the first three teams. T-shirts will also be given to All-Tournament selections and the event's MVP.

For more information call Lois Haynes at 573-4230 or Tammy Hudson at 573-2714.

July 4th volleyball tourney slated

The Class of 1993 at Ira High School is sponsoring a volleyball tournament, to be held in conjunction with this year's July 4th Celebration at Towle Park.

For more information, or to register a team, contact the Snyder Chamber of Commerce at 573-3558.

Junior golf camp slated at WTC

Snyder Junior Golf Camp will be held June 22-26 at Western Texas College.

Instuctors at the camp include Snyder High School girls' golf coach Matt Glenn, SHS boys' coach Bob O'Day and WTC coach Milton Ham.

The camp is open to golfers from 9-18 years of age.

Campers will be divided into two groups, the 9-13 year-olds, who meet from 8-10 a.m. daily, and the 14-18 group, who will gather from 10 a.m. to noon.

Cost for the clinic is $75.

For more information, contact the Western Texas College Golf Shop at 573-9291.

Independence Day net tourney set

Snyder's July 4th Tennis Tournament will be played at Snyder Junior High courts, and will begin Friday, July 3 according to organizers Michael Rodriguez and Kevin McMillan.

Opening-round matches in men's, women's, mixed doubles and boys and girls divisions from 12 and Under up will begin Friday at 8 a.m.

Trophies will be awarded first- and second-place winners in each category.

Entry fee is $9 per event for the single elimination tourney and deadline to enter is June 30.

Bowhunters announce winners

Snyder Bowhunters Association announced the results from its First 3-D Invitational Tournament, held recently at the club range near Ira.

Odessa's Ross Smith, Corey Farmer of Abilene and Ken Nix of Odessa were among the winners at the shoot.

Smith carded 335 points to win the Mini-Cubs Division while Farmer's 362 was tops in the Cubs category.

Nix registered 226 points to win in Youth Unaided competition.

Other winners included Snyder's Marshall Early, who captured first place in the Youth Open Division with a 381-point outing; Blake Bell, whose 304 was best among Youth Aided shooters; Midland's Kathie Dean, who took top honors in Female Bowhunters Release with 345 points; and Holly Brewer of Odessa, who came in first in the Female Open class with 367 points.

Also, Spur's Susan Ramage scored 353 points for first in Female Compound Unaided shooting; Wes Ferris of Abilene won a shoot-off after scoring 380 points on the round and claimed the Male Bowhunter Release title; Randy Brewer of Odessa managed 373 points and first among shooters in the Male Bowhunter Open Division; Mike Ramage of Spur scored 352 points to win in Male Compound Aided; Ft. Worth archer L.C. Durham hit 313 points for first in Male Compound Unaided action and Odessa's David Watt claimed first in Male Recurve Unaided with 288 points.

Over 150 shooters competed in the event in 13 different classes.

Arrowhead plaques were awarded the top three shooters in each class.

Entrants took one shot each at 40 3-D targets with scoring beig marked as 10, eight or five points per target. A perfect score is 400.

Unanimous decision over Larry Holmes...

Holyfield remains champion

LAS VEGAS (AP) — Evander Holyfield may finally be ready to take on someone his own age.

Holyfield shook off the first cut of his pro career Friday night to dispose of the second 42-year-old challenger to his heavyweight crown with a 12-round decision over Larry Holmes.

The most unkind cut of all, however, may have been the reaction to Holyfield's win over the ancient Holmes.

In a workmanlike performance much like his battle against another elder statesman, George Foreman, Holyfield did just enough to win. But once again he failed to impress as a great heavyweight champion.

"It shows Larry Holmes had more than I thought he had," Holyfield said. "I have to commend him for having a good defense."

Holyfield came back from a sixth-round cut over his right eye, the first of his career, to take the decision in a largely uninspired performance by both fighters that at times had the crowd of 15,000 people booing at Caesars Palace.

He did manage to impress at least one ringsider, however, who had the closest view of the champion's performance in the ring.

"I think he can be champion as long as he wants to," Holmes said. "I think he's got a lot more going for himself than a lot of other champions."

Holmes, bidding to become the oldest fighter to hold the heavyweight title, fought admirably at times but simply didn't do enough in the eyes of the three ringside judges.

Fighting much of the early fight off the ropes and in the corner, Holmes crashed some good right hands to the head of Holyfield, but could never put together enough punches to take control.

"He wasn't fighting like the challenger, he was fighting more like the champion," Holyfield said. "He wanted me to take the fight to him."

Holyfield obliged in the early rounds, banging away at Holmes on the ropes and generally getting the better of the exchanges.

But it was not until he was cut by an inadvertent elbow late in the sixth round that he began showing movement which frustrated Holmes and won some key rounds.

"When he got cut is when he started going outside and it made the fight much easier," said Holyfield's trainer, George Benton. "Before that, he was making the fight too hard for himself."

Two judges had Holyfield winning the fight 116-112, while a third had it 117-111. The Associated Press had the champion ahead, 118-110.

"He didn't follow my plans," Holmes said. "Evander fought a smart fight and didn't tire like I thought he would."

Holyfield, who earned $16 million for the his third title defense, ran his record to 28-0 and kept the undisputed title he won with a third-round knockout of James "Buster" Douglas in October 1990.

But just as he did against Foreman in their April 1991 fight, Holyfield was unable to seriously hurt or put away Holmes and once again left the ring with questions unanswered about how good a champion he really is.

Promoter Bob Arum and Foreman joined Holmes on the podium at the post-fight press conference to urge a fight between the two aging boxers for what Arum said would be the senior heavyweight championship of the world.

Holmes, who earned $7 million for the fight, refused to commit to the bout.

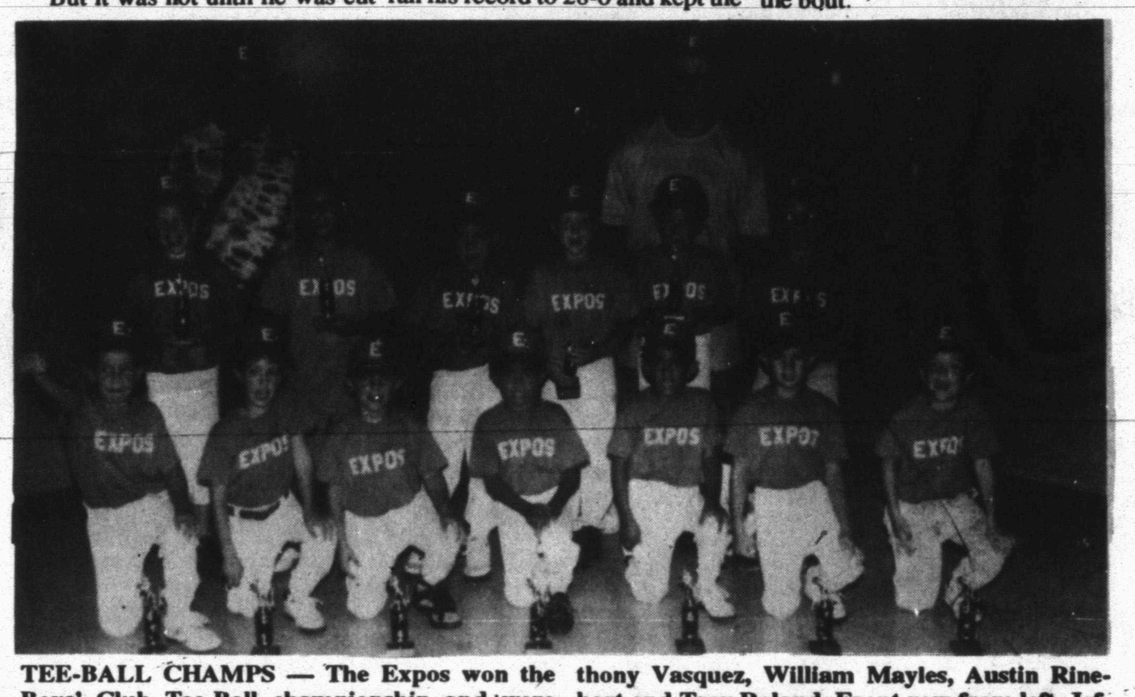

TEE-BALL CHAMPS — The Expos won the Boys' Club Tee-Ball championship and were awarded their trophies at closing ceremonies Friday. Pictured, back row from left, are coaches Robert Roland and Paul Dickerhoff. Middle row from left, Chris Sorrels, Joshua Mendoza, Anthony Vasquez, William Mayles, Austin Rinehart and Trey Roland. Front row from left, Jeffrey Fine, Greg Pryor, Matt McCormick, Horacio De Paz, Daniel Medrano, Dustin Whitson and Eric Dickerhoff. (SDN Staff Photo)

Indians take tourney title

ROTAN — The Snyder Indians claimed the County Little League Tournament championship Friday with a 12-8 win over Sweetwater.

The Indians were to meet Cisco's tournament winner, either Baird or Albany, at 7:30 p.m. Saturday in Rotan.

Snyder fell behind 5-0 in the first inning but exploded for 10 runs in the fourth frame. Sweetwater edged the score to 10-8 with three in the last of the fifth but the Indians added a pair of insurance runs in the sixth.

Winning pitcher Johnny Pena gave up seven hits, walked two, hit one and struck out 11.

Eric Pesina led the Snyder attack with two doubles. Sonny Cumbie popped a two-sacker, Toby Delce had three singles, Clint Hook rapped a pair of hits and Davidson Burnett and Pena each collected a single.

Brett Bishop and Brandon Johnson each punched two singles for Sweetwater.

The Sweetwater team is managed by former Snyder High School athlete Wesley Bishop.

County Little League Tournament
Rotan
First round
Monday, June 15
Sweetwater 4, Coleman 0
Stonewall-Kent 6, Colorado City 3
Tuesday, June 16
Snyder Indians 10, Hamlin 0
Merkel 8, Rotan 4
Semifinals
Thursday, June 18
Sweetwater 5, Stonewall-Kent 2
Snyder 4, Merkel 3
Friday, June 19
Championship
Snyder 12, Sweetwater 8

Mavs hope for Jackson or Laettner

by The Associated Press

DALLAS (AP) — The Dallas Mavericks are likely to be a better team next season no matter who they pick in Wednesday's NBA draft.

That's good, because the Mavs' will have virtually no choice about who to pick with the fourth selection in the first round.

Orlando unquestionably will grab 7-foot-1 Louisiana State star Shaquille O'Neal, considered the best pivot prospect since Lew Alcindor, and Charlotte is likely to take Georgetown center Alonzo Mourning.

That leaves Minnesota, with the third pick, to choose between Duke's Christian Laettner and Ohio State guard Jimmy Jackson, generally considered to be the other two top-flight players available in the draft.

The Timberwolves are said to be leaning toward Laettner, but haven't made their choice clear.

Dallas, therefore, will have little choice about its pick, and team officials say that doesn't matter.

"No matter who we get, we know we're going to get a very good young player with the fourth pick, and maybe a future star," said coach Richie Adubato. "That's what we need as we rebuild."

Either Laettner or Jackson would suit Rick Sund, the Mavericks' vice president of basketball operation.

WTC MGA golf

June 15
Stroke play — foursome
No scores available

1. R. Hopper; 2. G. Hayes; 3. (tie) J. Hernandez, R. Scott; 5. R. Waller; 6. E.B. Dennis; 7. L. Bufkin; 8. C. Clark.

Bowling News

TRIPLE THREAT
6-18-92

Team	W	L
D. Lyle	19	6
M. Shrimplin	18	7
M. Carroll	16	9
W. Monroney	14½	10½
G. Graves	14	11
B. Lowrance	12	13
L. Smith	9	16
D. Simpson	8½	16½
R. Pavlik	5	20

High Series: D. Lyle 609. **High game:** G. Graves 202. **High handicap series:** B. Lowrance 623. **High handicap game:** D. Simpson 231.

Splits converted: Marcus Carroll 4-10; Guy Graves 5-6-10; Roger Pavlik 2-7; Lynn Smith 2-7.

KINGS & QUEENS
6-19-92

Team	W	L
Melba & David	15	5
Chuck & Cindy	14	6
Dana & Jeff	10	10
Kathy & Scott	7	13
Michelle & Jerry	7	13
Tom & Norma	7	13

High Series: David Lyle 590. **High game:** Melba Surratt 168. **High handicap series:** Cindy Lindsey 569. **High handicap game:** Michelle Lumpkin 217.

200-500: David Lyle 216, 590.

Splits converted: none.

Girls' Softball results

DIVISION I
Purple Pros 16, Pink Pizazz

The Purple Pros handed the Pink Pizazz its first loss of the season Friday.

Winning pitcher Cary Brown got support from Bethany Rinker, who tripled and singled, and Amber Alexander, who rapped a hit.

Losing pitcher Whitney Webb doubled and Cameron Mackey punched a single for the 12-1 Pizazz.

Youth baseball results

JUNIOR TEENAGE LEAGUE
Oilers 12, Dodgers 2

Pitchers Tye Parks and Patrick Jordan combined for a no-hitter in the Oilers' Thursday win.

Reagan Key slammed two doubles and accounted for four RBI. Jordan drove in three runs on a single and a two-bagger.

Other hitters for the Oilers include Ollie Vasquez, who slammed a triple, and Nathan Zalman, who had a base hit.

Patrick Cumbie took the loss for the Dodgers.

Oilers 12, Rebels 8

Tye Parks took the win for the Oilers with offensive support from Russell Schlegel, who ripped a double, and relief pitcher Reagan Key and Nathan Zalman, who each lifted a pair of hits.

Punching a single each for the Oilers were Beau McLeod, Greg Jones, Michael Rangel and Parks.

The Rebels were led by Chris Mills' three singles and a hit apiece from Gabriel Rios and Jeremy Brown.

Lee Idom was the loser.

Dub And Cathy Huckabee Proudly Presents The Opening Of:

UNIVERSAL VALVE CO., INC.

3223 Franklin
Midland, TX 79701

24 Hr. Number
(915) 689-6341
Fax (915) 689-6346

SERVICES TO INCLUDE INSPECTION AND FIELD REPAIR OF THE FOLLOWING:

Thief Hatches — Vent Valves — Safety Valves
Kimray Valves — Kimray Pumps — Flame Arresters
Protecto-Seal — Flanged Valves — Screwed Valves

Also Available

Bird Netting
Plastic Sales (Temporary and Permanent)
Enviromental Drip Trays (For Well Service Units)

Executive Sales Manager: Brenda Gray
Fully Insured: All Personnel Trained, Certified, And Safety Reliable.

Snyder 4th of July Tennis Tournament

Friday, July 3rd - Saturday, July 4th — Snyder Junior High Tennis Courts

$9 Per Event Entry Deadline June 30

Name _____ Address _____
Phone _____ Amount Enclosed _____

Check Events

Boys 12 and Under Singles ____ Doubles ____
Boys 14 Singles ____ Doubles ____
Boys 16 Singles ____ Doubles ____
Boys 18 Singles ____ Doubles ____
Girls 12 and Under Singles ____ Doubles ____
Girls 14 Singles ____ Doubles ____
Girls 16 Singles ____ Doubles ____
Girls 18 Singles ____ Doubles ____

Mens Open Singles ____ Doubles ____
Women's Open Singles ____ Doubles ____
Mixed Doubles Open ____

Entries may be called in 573-3624 or 573-0451 or mailed to:
P.O. Box 68, Snyder, Texas 79549

Morgan leads U.S. Open...

Pebble Beach exacts revenge

PEBBLE BEACH, Calif. (AP) — Curtis Strange reached 7-under before being knocked out. Mark Calcavecchia made it, too, only to be brushed aside.

Jack Nicklaus was whipped, Tom Watson beaten. Nick Faldo was sent up a tree.

Only Gil Morgan traversed a safe and narrow path through the beckoning bogeys and bad places called Pebble Beach. He has reached the point where everybody else is asking how long he can stay on course.

"There are going to be some bogeys out there and you have to understand that," Morgan said. "You're going to make at least two bogeys and that's if you're playing good."

Morgan is playing better than good.

Taking advantage of the morning calm, Morgan made six birdies and shot a 3-under 69 on Friday to move to 9-under after 36 holes of the U.S. Open at Pebble Beach.

"If Gil continues at that level of play, look at all the records that are going to be broken," said Ray Floyd, who moved into contention with a second-round 69.

Morgan's two-round total was three shots better than any of the other 155 golfers in the field and one shot away from the 10-under figure that no one in Open history has ever put on a leader board.

The golf course laid a big number on Strange, who was second after the first round. Playing in the late afternoon, the two-time Open champion was undone by the greens and the cold windy conditions, making five bogeys and two double-bogeys during a 77 that dropped him 10 shots back.

Nicklaus and Watson missed the cut. Calcavecchia took bogeys on seven of the final 12 holes and left the course only after chucking his ball into the Pacific Ocean. Strange refused to speak to reporters after his round.

Faldo was 2-under when he hit a ball in a tree to the right of the 14th green. He climbed up the tree but could not find it. He made 8 and went on to shoot 76.

While qualifier Andy Dillard birdied the 18th hole to be second at 138, Floyd, the 1986 Open champ, charged into a tie for third at 140. Wayne Grady shot a bogey-free 66 and was also at 140.

No player has ever been 9-under after 36 holes in the Open. Morgan's 36-hole score is one shot shy of the lowest halfway total.

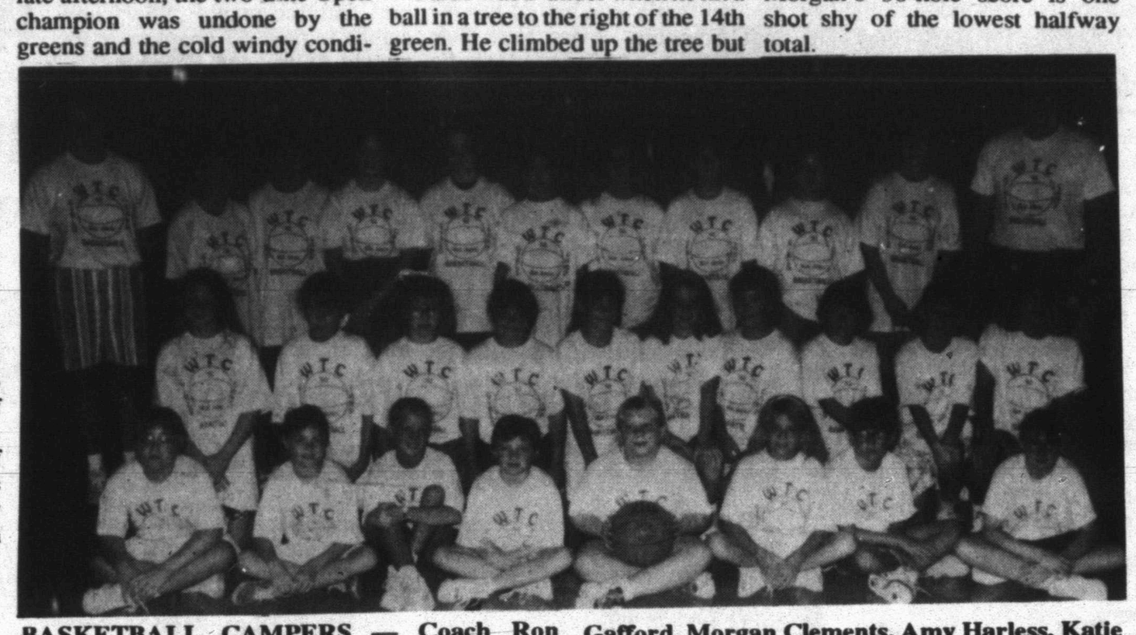

BASKETBALL CAMPERS — Coach Ron Jones, women's basketball coach at Western Texas College, shows off the participants in his fundamentals camp, held last week at WTC. Pictured are, front row, left to right, Jill Kelly, Holly Thomas, Courtney Connor, Kristen Harless, Leslie Starnes, Karen Sterling, Lauren Donaldson and Rebecca West. Middle row from left, Keisha Gafford, Morgan Clements, Amy Harless, Katie Voss, Kaci Poole, Julie Mayes, Hailey Adcock, Jennifer Jones, Callie Bane and Adrianna Baeza. Back row from left, instructor Melissa Thorngren, Amanda Huff, Ali Bane, Jessica Mills, Somer Dennis, Lisa McNair, Mandy Heaton, Tara Sterling, Amy Hooten, Angela Matthews and coach Ron Jones. (SDN Staff Photo)

Baseball glance

By The Associated Press
All Times EDT

AMERICAN LEAGUE

East Division

	W	L	Pct.	GB
Baltimore	39	26	.600	—
Toronto	40	27	.597	—
Milwaukee	34	30	.531	4½
Boston	32	31	.508	6
New York	31	34	.477	8
Detroit	30	36	.455	9½
Cleveland	28	39	.418	12

West Division

	W	L	Pct.	GB
Oakland	39	26	.600	—
Minnesota	35	30	.538	4
Texas	37	32	.536	4
Chicago	29	35	.453	9½
Seattle	29	37	.439	10½
California	28	37	.431	11
Kansas City	27	38	.415	12

Friday's Games

Seattle 1, Minnesota 0
Baltimore 10, New York 7
Cleveland 5, Milwaukee 3
Kansas City 11, Toronto 4
Texas 4, Boston 1
Detroit 8, Chicago 3, 13 innings
Oakland 12, California 8

Saturday's Games

Oakland (Welch 3-3) at California (Valera 3-5), 3 p.m.
New York (Sanderson 4-5) at Baltimore (Sutcliffe 9-4), 7:05 p.m.
Detroit (Groom 0-0) at Chicago (McCaskill 3-6), 7:05 p.m.
Cleveland (Boucher 2-1) at Milwaukee (Bosio 4-4), 8:05 p.m.
Seattle (DeLucia 2-3) at Minnesota (Krueger 6-1), 8:05 p.m.
Toronto (Guzman 8-1) at Kansas City (Magnante 3-5), 8:05 p.m.
Boston (Dopson 3-2) at Texas (Brown 9-4), 9:05 p.m.

Sunday's Games

Seattle (Walker 0-0) at Minnesota (Banks 0-1), 2:05 p.m.
Cleveland (Armstrong 2-7) at Milwaukee (R.Robinson 1-2), 2:35 p.m.
Detroit (Gullickson 8-4) at Chicago (Fernandez 3-7), 2:35 p.m.
Toronto (Key 4-5) at Kansas City (Appier 6-3), 2:35 p.m.
Oakland (Moore 7-5) at California (Abbott 2-9), 5:05 p.m.
Boston (Clemens 9-4) at Texas (Burns 1-0), 8:05 p.m.
New York (Leary 4-5) at Baltimore (McDonald 7-4), 8:05 p.m.

NATIONAL LEAGUE

East Division

	W	L	Pct.	GB
Pittsburgh	38	28	.576	—
Chicago	32	33	.492	5½
St. Louis	32	33	.492	5½
Montreal	30	33	.476	6½
New York	31	35	.470	7
Philadelphia	29	35	.453	8

West Division

	W	L	Pct.	GB
Cincinnati	39	25	.609	—
Atlanta	37	30	.552	3½
San Diego	36	31	.537	4½
San Francisco	31	34	.477	8½
Houston	29	37	.439	11
Los Angeles	26	36	.419	12

Friday's Games

Chicago 5, Philadelphia 2
Montreal 2, Pittsburgh 1
Atlanta 3, Cincinnati 2, 10 innings
New York 4, St. Louis 3
Houston 2, Los Angeles 1, 12 innings
San Diego 3, San Francisco 2, 10 innings

Saturday's Games

Los Angeles (Martinez 3-4) at Houston (J.Jones 3-0), 3 p.m.
San Diego (Lefferts 8-4) at San Francisco (Black 3-1), 3 p.m.
Chicago (Maddux 7-6) at Philadelphia (Mulholland 6-4), 7:05 p.m.
Montreal (Gardner 5-5) at Pittsburgh (Smith 5-5), 7:05 p.m.
Cincinnati (Browning 5-4) at Atlanta (Avery 5-5), 7:10 p.m.
St. Louis (Tewksbury 6-2) at New York (Young 2-5), 7:10 p.m.

Sunday's Games

Chicago (Boskie 5-3) at Philadelphia (Rivera 0-1), 1:35 p.m.
Montreal (D.Martinez 7-5) at Pittsburgh (J.M.Robinson 1-0), 1:35 p.m.
St. Louis (Clark 0-2) at New York (Cone 6-4), 1:40 p.m.
Cincinnati (Rijo 3-5) at Atlanta (Bielecki 1-3), 2:10 p.m.
Los Angeles (Hershiser 6-4) at Houston (Henry 1-6), 2:35 p.m.
San Diego (Gr.Harris 2-4) at San Francisco (Swift 6-0), 4:05 p.m.

At CNFR...

Troy Cattoor heads for finals

BOZEMAN, Mont. — Nephi, Utah saddle bronc rider Troy Cattoor, a sophomore from Western Texas College, scored a 62 in Friday's performance of the College National Finals Rodeo, to boost him into fourth position in the average with a two-head 132 tally.

Cattoor is also in the running to make Sunday's championship finals with a 134 on two rides in bareback riding.

Tarleton State's Jeff King leads all bareback entrants with a 146. Western Texas' Travis Whiteside holds on to second in the overall standings with a 142.

The Westerners held seventh place with 150 team points in the standings with Saturday's final round yet to go.

"Our problem at this point," conceded Western Texas rodeo coach Bob Doty, "is that we just don't have enough people coming back for the finals."

Sunday's short go will feature the top 10 qualifiers in each event.

Benji Fontenot was to be the only cowboy out for WTC Saturday night. Fontenot finished the first round of saddle bronc riding in 15th place with a 64. According to Doty, he'll need a 70 or better to make the finals.

Fontenot missed his spur-out in Friday's bareback riding for no score.

Western Texas team ropers Jim Phillips and Scott Berger did not move from their sixth-place perch after Friday's rodeo but teammate Thad Little's two-head 14.7 in steer wrestling dropped out of the top 10.

Former WTC steer wrestler Russell Merchant, now competing for Southeast Oklahoma, slipped to second in the average.

In women's competition, Southwest Region champion Eastern New Mexico, behind Shawnda Autrey and Amy Cockrell, are leading the points race.

Autrey was in first in both the go-round and the average in goat tying and Cockrell held second in the go and sixth overall in breakaway roping.

Texas Tech barrel racer Ralynn Key was in fifth in the average following Saturday's outing. Her 15.67 was good for 10th in the go-round.

Teammate Kody Newman is second overall in bareback riding and her 3.0 time in breakaway roping Friday gave her fifth in the average.

Vernon Regional Junior College standout Lari Dee Guy maintained her second-place standing in the go and in the average in goat tying.

Astros nudge Dodgers, 2-1

HOUSTON (AP) — Luis Gonzalez led off the bottom of the 12th inning with a home run to give the Houston Astros a 2-1 victory over slumping Los Angeles on Friday night, the Dodgers' eighth straight loss.

The loss left the Dodgers alone in last place in the NL West.

Gonzalez hit a 1-2 pitch for his third homer of the season off loser Jim Gott (1-2), the sixth Dodger pitcher. Joe Boever (2-3) pitched two innings for the victory.

The Astros loaded the bases in the eighth inning with two out and got runners to second and third in the ninth, but they were unable to break the 1-1 tie.

Pete Harnisch allowed one hit, a bunt single by Brett Butler, until the sixth when Butler tripled off the center-field wall and scored on Lenny Harris' double.

Texas home runs pace offense in 4-1 victory

ARLINGTON, Texas (AP) — Juan Gonzalez tied a team record with his 10th home run of the month and Rafael Palmeiro homered for the first time in more than a month, giving the Texas Rangers a 4-1 victory over the Boston Red Sox.

Gonzalez hit a solo home run in the eighth, his 17th of the season. He matched the club mark for homers in a month, set by Mike Hargrove in August 1977 and tied by Dave Hostetler in June 1982.

Gonzalez has homered in 10 of the last 15 games, and 12 of his last 23 hits have been home runs.

Palmeiro's seventh home run of the season was his first since May 13. He connected for a two-run drive in the fifth inning off Mike Gardiner (3-7) for a 3-1 lead. Gardiner has lost his last six decisions.

Bobby Witt (8-5) gave up five hits in seven innings and won for the fifth time in six games. A former prep star in Boston, Witt is 4-3 lifetime against the Red Sox.

Witt walked Luis Rivera to start the eighth inning. Reliever Kenny Rogers gave up a single to Wade Boggs, and Jeff Russell took over and retired three straight batters. Russell pitched a perfect ninth for his 18th save.

Texas had lost five of its past six games. Boston had won five of its previous seven.

The Red Sox took a 1-0 lead in the second on consecutive doubles by Bob Zupcic and Scott Cooper.

Texas tied the game in the third. Brian Downing and Dean Palmer singled and a run scored when Gonzalez hit a hard grounder to shortstop.

Air Conditioning Specialist
(Meets All EPA Requirements)

✱Air Conditioning Repair & Service
✱New Refrigerant Recovery & Recycle Unit
✱Compressors For Most U.S. Cars As Low As $89
✱Complete Radiator Service

I.E. Martin's Quick Service
1701 College Ave. 573-4325

Beta Delta Phi
Golf Tournament

4 Person Scramble
June 27
WTC Golf Course

CASH PRIZES

For More Information:
Tina Long - 573-8895
Stephanie Miller - 573-8831

Sport Shorts

Lamesa ISD hires new cage coach

Odessa junior high coach Alan Thorpe was hired recently by the Lamesa School Board to become the new head girls' basketball coach at LHS.

Thorpe, a graduate of Odessa Permian High School and Liberty University in Virginia, replaces Terry Simpson, who resigned to take a coaching job at Waxahachie.

Softball tournament set in C-City

The Mitchell County Softball Association Tournament is slated for Friday and Saturday in Colorado City.

Entry fee is $100 per team and registration deadline is Friday morning.

Trophies will be awarded first-, second- and third-place teams and individuals. In addition, the tournament's MVP and top defensive player will win trophies.

For more information, contact Greorge Oliver at (915) 728-2394.

Annual Big Spring rodeo is slated

The 59th Annual Cowboy Reunion and Rodeo is scheduled for June 24-27 at Rodeo Bowl in Big Spring.

A 10 a.m. parade will highlght the festivities on June 27. Also featured in the event is trick riding, a sheep-pulled pickup, a brass band and cowboy poets.

Admission to the rodeo is $5 for adults and $3 for children in advance. Tickets at the gate will be $1 higher.

Stock producer is Don Gay of Mesquite; Randy Corley will serve as rodeo announcer; and Quail Dobbs, Miles Hare and Jimmy Anderson are clowns.

Performances are scheduled for 8:30 p.m. nightly.

For more information, contact Richard Atkins at (915) 263-2760 or 263-5265.

SISD athletes need physical exams

All incoming seventh and ninth grade athletes, students new to Snyder schools planning to compete in any sport, any student that answered "yes" to questions 1,4,5,6 or 7 on their medical history form and any students that have not competed in athletics within SISD but plan to do so during the 1992-93 school year must have a physical examination prior to beginning competition.

Anyone needing a physical should contact Dr. Nelson Brice, Dr. Bid Cooper, Dr. James Burleson, Dr. Gary Nussey, Dr. Robert Pierce or Dr. Paul Thompson before Aug. 7.

The school district will pay for exams up until that date.

Snyder athletic trainer Steve Krueger reminds students to schedule physicals as early as possible to avoid problems.

Also, student-athletes should make sure all forms are completed prior to exam appointments. Doctors cannot perform examinations without a parent's signature.

Forms are available at the above listed doctors' offices.

Athletes not needing a physical should return completed forms to coaches, the athletic director's office or to Krueger at SHS, 3801 Austin Ave., 70549.

Rangers to host '95 All-Star game

ARLINGTON, Texas (AP) — The Texas Rangers, the only major league team which has never made the playoffs or hosted a midsummer classic, on Friday was awarded the 1995 All-Star Game.

The lure was the Rangers' $165 million stadium that is being built next to the team's current Arlington Stadium home.

"The game will give us all an extra reason to look forward to the beautiful ballpark the Rangers are building," AL president Dr. Bobby Brown said via a conference call hookup.

The game is expected to pump an estimated $20 million to $30 million into the Dallas-Fort Worth economy.

This year's All-Star Game will be played at Jack Murphy Stadium in San Diego and next year's will be at the new Oriole Park at Camden Yards in Baltimore. The 1994 game will be held at Pittsburgh's Three Rivers Stadium.

Big Spring softball tourney set

The 1992 Neal's Sporting Goods Classic Softball Tournament will be held at Big Spring's Cotton Mize Field.

Entry fee for the double-elimination tourney is $110 and deadline to register is June 25 at 6 p.m.

Team trophies will be awarded first- through fourth-place teams. First-place individuals will win bat bags, second-place team members will claim T-shirts and the tournament MVP will win a sports watch.

In addition, 10 all-tournament T-shirts and a glove for the Golden Glove winner will be awarded.

For more information, contact Chuck Martin at (915) 263-5279.

THE SNYDER BOWHUNTERS ASSOCIATION
wishes to thank the following businesses, organizations, and individuals for their support of the first annual 3-D Invitational Archery Tournament.

Bar-H-Bar
Big Country Chevrolet
Chamber of Commerce
City of Snyder
Clark Lumber Co.
Dairy Queen College Ave.
Dairy Queen East Hwy.
Dr. Jerry Early
Dr. Robert Taylor
Eckerd Drug
Ed Foree
Electric Submersible Pump
Everybody's
Ezell-Key Feed Store
Gale Titus
Gill's Fried Chicken
Golden Corral
Higginbotham-Bartlett
Jaramillo's
K-Mart
Lang Tire & Appliance
Lawrence IGA
Lee Roy Lindsey
Long John Silvers
Lota' Burger
LRC Ostrich Farm
Malcolm Rainwater
Mark & Daphene Thompson
McDonald's
Movie Stop
Nix's Auto
Pizza Hut
Purple Sage Motel
Reta's & Texas Bar-B-Q
Saddle Shed
Scurry County Vet Clinic and Bow Shop
Snyder Drug
Snyder Lumber-Ace
Snyder National Bank
Sonic
Southern Electric
Spanish Inn
Steve Dillaha
Taco John's
The Shack
Timely Pawn
Todd Shaw
Travis Flowers
Video One
Wal-Mart
West Texas State Bank
Western Auto
Wilson Motors
McKenzie Target Co.
Bowhunters Warehouse
Easton Arrow Company
Gander Mountain
Kenco Feeders
New Archery Products
Ole Norm's Inc.
Pro Release
PP&S Targets
High Country
Cabela's
Fletch Flex
Fine Line

Guardian Angels' founder survives

NEW YORK (AP) — Curtis Sliwa, the Guardian Angels founder who has said he has made enemies after "13 years of busting lots of guys," was ambushed in a cab Friday by a gunman, according to authorities.

Sliwa was shot in the leg and body, but survived after diving out a window of the cab and summoning help, authorities said. After a five-hour operation, Dr. Leon Pachter said he expected Sliwa to make a full recovery.

Sliwa's wife, Lisa, and Mayor David Dinkins, who visited Bellevue Hospital shortly after Sliwa arrived, said the Guardian Angels' leader had been "set up." Dinkins pledged to do all he could to find the attacker.

It was the second attack in two months on Sliwa. He was clubbed by three men wielding baseball bats in April.

Police said the gunman had ducked down in the front seat of the cab that Sliwa hailed to take him from his Lower East Side headquarters to a midtown studio where he and his wife do a daily early-morning radio talk show. They were planning a special Father's Day program with their fathers as guests.

The cab headed the wrong way down a one-way street, and the gunman popped up and fired twice, police said. Sliwa dived out a window, wounded in the leg and lower abdomen, and the cab sped away, Police Chief David Scott said.

The Guardian Angels were formed in New York in 1979 when Sliwa, a night manager at a fast-food restaurant, recruited 13 young men into an unarmed anti-crime patrol.

They concentrated at first on discouraging subway thuggery, and although opposed by police as vigilantes, they gained public support and acceptance. Sliwa now claims to have 67 chapters in the United States and overseas.

Sliwa, 38, whose bravado and self-promotion ballooned the ranks of Angels and brought him and Lisa the daily talk show on WABC radio, has said his Angel uniform — a red beret and T-shirt with insignia — made him "an immediate target."

Pachter said Sliwa had been wounded in both legs, the urinary bladder, colon and recum.

Mobile home park said evacuated

VICTORIA, Texas (AP) — Residents of a mobile home park were evacuated Friday afternoon after an 8-inch-diameter underground gasoline pipeline ruptured, fire officials said.

About 150 to 200 residents of the Pecan Grove park on the city's south side were evacuated as a precaution, said a Victoria Fire Department spokesman who declined to be identified by name. The gasoline did not catch fire and no one was hurt, he said.

"There were no problems at all and everything went smoothly," he said.

Commercial vacuum trucks were called to suck up the gasoline that spilled before the line could be shut off, he said.

About 50 people, including 18 firefighters, responded to the call at 4:30 p.m., the spokesman said.

"We had three engines, one ladder, one rescue and probably about two ambulances," he said. The fire department was joined by emergency response team members and workers called to clean up the spill.

The pipeline went under the middle of the park, the spokesman said. He did not know what caused it to rupture or what company owned it.

Residents evacuated from the park were lodged in nearby motels at the expense of the pipeline company, he said.

"It will probably be tomorrow before they can see what happened," he said.

First Presbyterian Church
28th St. & Ave. R
Sermon Topic:
Listening To Ourselves
"Celebrating 100 Years in Snyder"
Worship Sundays 11 a.m.
Minister: Dr. Stephen W. Smith
Visitors Welcome

Big Country Chevrolet-Geo
Red Hot Tag Sale

92 Lumina $11,795 #2611A
91 Buick Park Ave. $17,995 #4019A
92 HD 3/4 Ton PU $13,995 #1558A
91 Pont. Sunbird $7,995 #0594A
91 Chev. Corsica $8,495 #4407A
91 Buick Century $10,795 #6534A
91 Lumina Euro $11,595 #3430A
89 Chev. Suburban $13,295 #1545A
92 Geo Prizm $8,995 #4754A
91 Chev. Corsica $8,995 #2236A
91 Pont. Sunbird Conv. $10,995 #1522A
91 Chev. Lumina $10,795 #6536A
90 Chev. Sportside $11,995 #1396A
89 GMC Safari Van $6,495 #1556A
89 Pont. Grand Prix $8,995 #1621B
91 Lumina Euro $11,595 #1485A
89 Chev. Astro LT $11,995
91 Geo Metro $5,495 #1894A
91 Astro Ext. Length $14,995 #4109A
91 Brougham d'Elegance $20,995 #3430B
90 Lumina Euro $10,395 #1899A

Financing Available - Top Trade-in Prices
GM Parts
Bill Wilson's Big Country Chevrolet-Geo
Snyder Texas
East Hwy. Traffic Circle (915) 573-5456

WTC to again offer computer courses for grades 4th-6th

For the eighth year, Western Texas College will offer a two-week computer course for kids. The course begins June 22 and ends July 2. Classes will meet from 1-3 p.m. Monday through Thursday for two weeks.

Instructor for the children's class is Britt Canada, WTC associate professor of computer science.

Cost for the course, which will be limited to a maximum of 20 students, is $40. The course is open to students who will be entering grades 4-6 in the next school year.

Course topics will be centered around three main areas: computer technology, programming — BASIC and LOGO — and applications, word processing, electronic spreadsheet, database management systems and graphics.

At the conclusion of the course, awards will be presented to the most improved student, most creative student and best all around.

For more information contact Britt Canada or the Continuing Education Office at WTC, Ext. 390.

Scholarship being endowed for former SHS band director

NACOGDOCHES — The Stephen F. Austin State University Lumberjack Band Alumni Association is currently raising funds for an endowed scholarship with the proceeds going to band scholarships at the university. The scholarship will be named the Mel Montgomery Scholarship.

Montgomery was the high school band director in Snyder from 1952-1968. During his tenure the Snyder band accomplished many things including, 15 UIL sweepstakes, seven grand sweepstakes winner at the Buccaneer Music Festival, four times named outstanding band, also at the Buccaneer Music Festival, five times named in the top 5 AAAA Bands in Texas in T.M.E.A. honor band judging, 14 times winner of the Brownwood Stage Band Contest, named AAAA honor Texas Honor Band in 1965 and performed in the Cotton Bowl in 1958.

Montgomery's teaching career in music spans a period of 40 years. For 20 years he taught in the public schools of Texas and outstanding instrumental programs in high schools at Port Arthur and Snyder. His Snyder bands amassed an enviable record of contest honors and were consistently ranked among the top five bands in their classification. In 1965, they were selected at the TMEA Honor Band of Texas in their class.

For 20 years, he served as a professor of music at Stephen F. Austin State University. For 18 years he held the position as Director of Bands and under his leadership the SFA band program gained considerable recognition with both its marching and concert bands and became highly regarded throughout Texas and the United States. His Symphonic Band performed frequent highly acclaimed concerts for the TMEA and CBDNA.

After retiring in 1987, Montgomery has continued to teach on a part-time basis at SFA and remains an adjudicator, clinician, guest conductor and consultant.

He was voted the title of Emeritus Director of Bands and Professor of music by the Board of Regents in 1987.

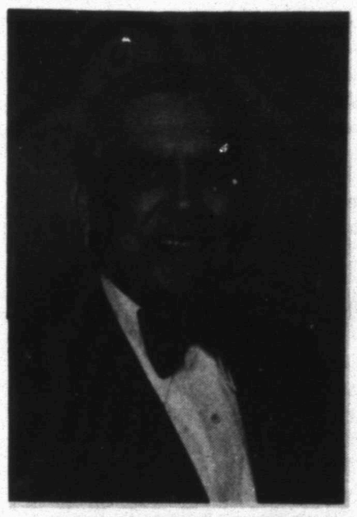

MEL MONTGOMERY

The Snyder Country Club
has a lot to offer you and your family

DINE - Enjoy the finest dining in Snyder, the Snyder Country Club offers you an elegant atmosphere with a friendly professional staff waiting to serve you. The Snyder Country Club maintains only the highest standards of quality and serves only the finest in foods and beverages. When you dine with us you are treated as a special guest everyday of the week - We appreciate you. (Also enjoy our Private Club)

GOLF - Enjoy challenging & competitive golf on a Superior 9 Hole Course.

SWIM - Enjoy a refreshing swim this summer in an immaculately maintained pool (poolside food and beverage available).

SPECIAL MONTHLY ENTERTAINMENT

The Snyder Country Club
Where Everyday Is A Special Occasion
(Limited Memberships Available)
573-0165

JENNIFER BROWN

Brown listed on honor roll

LUBBOCK — Jennifer Brown has been named to the President's Honor Roll and the Dean's Honor List at Texas Tech University for the spring semester. She had a 4.0 GPA for her sophomore year. She is majoring in mass communication and is a graduate of Duncanville High School.

Brown is the daughter of Craig and Judi Brown of Duncanville and the granddaughter of Mr. and Mrs. Lloyd Wemken of Ira.

Bynum's photos to be displayed at convention

Two photographs by Harley Bynum have recently been accepted into the general collection of the 101st International Exposition of Professional Photography, May 30-June 3, at Winona International Exposition of Professional Photography, Mount Prospect, Ill.

The images will be on display July 19-21 at the Orange County Convention Center in Orlando, Fla. in conjunction with the Professional Photographers of America, Inc. (PPA) annual international convention, "Talent Meets Technology."

Bynum's photographs, "Baseball Fever" and "G.E. Step-Saver, join more than 2,500 other photographic works which constitute the world's largest annual exhibit of professional photography gathered simultaneously under one roof. More than 6,000 entries were submitted. The images were judged by a panel of 70 photographers.

In recognition of the achievement, PPA members receive a merit certificate for each entry accepted into the collection, which can be applied toward the Master of Photography Degree granted by the association.

American Airlines accused of trying to crush Cayman

NEW YORK (AP) — American Airlines faces more accusations that it is jeopardizing a competitor through strongarm tactics. This time, the charge comes from employees of tiny Cayman Airways.

The Cayman Airways workers this week sent a letter to American chairman Robert L. Crandall, which they then published in an advertisement in The Wall Street Journal, saying American's expansion in the Cayman Islands threatens their jobs.

American disputed the suggestion and said it will continue flying from Miami to Grand Cayman twice a day. The giant carrier doubled its number of flights to the island south of Cuba earlier this month, taking over a route formerly flown by now-defunct Pan American World Airways.

That apparently did not sit well with the workers at Cayman Airways, which also flies the route twice a day.

"There is room for American and Cayman on this route if the competition remains as is," the letter to Crandall says. "But with your tremendous marketing power, route network and the fact that most Americans are going to choose a U.S. carrier over a foreign carrier, a second flight by American Airlines at this time could possibly mean the loss of our jobs."

The Cayman Airways workers said they did not "understand why a giant of the airline industry like American must go on the offensive" against "a small airline like Cayman Airways, which has only four aircraft and 360 employees."

Education group says more money is needed in Texas

AUSTIN (AP) — Education groups on Friday blasted top Texas leaders who say there won't be any new state money for public education in the next legislative session.

"Governor, lieutenant governor and speaker ... you're short-changing the children of this state. And worst of all, you're throwing away their — and our — futures," President Amber Yeary of the Texas Association of School Boards said at a news conference with nine other education groups.

Yeary said the three leaders are "going back on a promise to fund our public schools, and passing the buck and the heartache that goes with it to local schools and local property taxpayers." He said TASB would support an income tax to meet state obligations and give property tax relief.

Gov. Ann Richards, Lt. Gov. Bob Bullock and House Speaker Gib Lewis have told school superintendents the state cannot raise the $3 billion increase that had been planned for the 1993-94 and 1994-95 school years under the current school funding law.

That law was found unconstitutional by the Texas Supreme Court because of its county property tax system, and lawmakers were given until June 1, 1993 to come up with a new plan.

The state leaders have told superintendents to expect per-pupil state aid to remain constant "at best" after this school year.

"This is not the 'New Texas' that we were promised," said Cathy Fletcher, president of the Association of Texas Professional Educators.

"Our state leaders should demonstrate some backbone and assume the responsibility of providing the funds necessary for all children to receive a quality education," Ms. Fletcher said.

But the elected leaders defended their stand, noting that school districts will get a state aid increase in the coming school year. They also have urged school districts not to raise local taxes more than necessary to maintain current per-student revenue.

"The truth of the matter is that we do not have an endless supply of tax dollars from the hardworking people of this state," Richards said.

Bill Cryer, spokesman for Richards, said most school districts will have more money to spend in the 1992-93 school year than last school year, even if they keep local taxes at the current rate.

School districts will get $617 million more in state aid in the 1992-93 school year. But that is short of the amount school districts were expecting, perhaps by more than $400 million.

There is also a $626 million increase in county education district (CED) taxes. The CEDs, each made up of one or several counties, were created to shift some property tax money from wealthier to poorer school districts. Taxpayers are challenging continued use of the CED system in court, since it was found to violate the state constitution.

Bullock said that state government has increased spending for education from $3.5 billion in 1983 to $6.97 billion for the coming school year. But Yeary said state mandated-programs also have increased.

Lewis, D-Fort Worth, said, "The message I am receiving from Texas taxpayers is that they don't want another state or local tax increase for education until school districts can prove we are getting our money's worth for the dollars we are spending now."

Financial Focus

Faced with declining interest rates on certificates of deposit (CDs), more people have been looking elsewhere to invest their money. Major New York Stock Exchange member firms and regional firms are reasonable alternatives to banks and other savings institutions because they offer a wide range of investments, from secure U.S. Treasuries to higher risk oil investments. How prudently your investments are selected, however, can depend on how carefully you choose your investment representative.

Today you have a wide selection of brokers and firms from which to choose. Of 1,400 brokers recently surveyed by Registered Representative magazine, 57.1 percent represented national firms and 25.3 percent represented regional firms. The rest were primarily independent brokers. Only 1.7 percent were discount brokers, down from 2.5 percent in 1989.

Once you select an investment firm, don't be pressured into doing business with the first broker you meet. Experience, education, age and how the broker is compensated should be considered before you make a decision. The largest group of brokers surveyed by Registered Representative magazine (34.9 percent) had between five and nine years of experience. Only 15.2 percent had more than 20 years of experience, and more than 23 percent had been registered less than five years.

In 1989 about 21 percent of the brokers surveyed were age 30 or younger. In 1991, that age group dropped to 12.8 percent. About 65 percent of today's brokers are between 31 and 50 years of age. Ten percent of all brokers are female.

Brokers' compensation has always been a point of discussion. Can anyone be objective when paid by commission? Unlike many industries, the commission a broker earns as a percentage of the money invested is relatively small. Your broker's long-term success depends more on how well he or she services your account than on a hefty, one-time commission. Because of this, more than 69 percent of brokers are compensated by commissions only. The total asset value of their active accounts typically ranges up to $30 million. A select 5.8 percent have accounts totaling $100 million or more.

Education is a growing concern in the investment industry. The number and complexity of today's investments and the ever-changing economy demand education as well as experience. In 1991, 81.5 percent of brokers were college graduates, and about half of those had post-graduate credits or degrees. Roughly 18.5 percent were high-school graduates or had only some college credit.

The complexity of investments is moving more brokers into specialized areas other than just trading individual stocks. For example, 46.4 percent of brokers surveyed in 1989 concentrated on trading stocks. Today that number is 21.8 percent. More than a quarter of the brokers today have no specialization. Mutual funds and financial planning each account for about 14 percent of the specializations reported. It is important to know what, if anything, is your broker's speciality. If that focus does not coincide with your objectives, look for another broker.

None of these credentials, of course, guarantee your broker's performance. They should, however, offer some criteria to consider in making your selection.

Five good reasons to invest with Edward D. Jones & Co.

1. Common Stocks — Call for information
Over time, common stocks have historically outperformed other types of investments.

2. Federally Insured Certificates of Deposit — 6.25% 5 Year
Available at competitive rates from institutions nationwide. Issuer information available on request. Subject to availability. May be subject to interest penalty for early withdrawal. $5,000 minimum. Annual rate of simple interest.

3. Mutual Funds — Call for information
Professionally managed and diversified.

4. Federal Income Tax-Free Municipal Bonds — 6.44%*
Interest on these bonds may be subject to state and local taxes.

5. Please call or come by and visit about how you can take advantage of these timeless investments.

Tim Riggan
4204 College, Snyder, Texas 79549
573-4055 1-800-441-3096

*Rate expressed as yield to maturity as of 6/19/92. Subject to availability. Market risk is a consideration on investments sold prior to maturity

Edward D. Jones & Co.
Member New York Stock Exchange, Inc. and Securities Investor Protection Corporation

THE WORLD ALMANAC DATE BOOK

June 20, 1992

Today is the 172nd day of 1992 and the 1st day of summer.

TODAY'S HISTORY: On this day in 1863, the National Bank of Philadelphia became the first national bank chartered in the United States.

TODAY'S BIRTHDAYS: Lillian Hellman (1905-1984), dramatist; Errol Flynn (1909-1959), actor; Danny Aiello (1933-), actor, is 59; Brian Wilson (1942-), singer-songwriter, is 50; Andre Watts (1946-), concert pianist, is 46; Lionel Richie (1949-), singer-songwriter, is 43; John Goodman (1953-), actor, is 39; Cyndi Lauper (1953-), singer-songwriter, is 39.

TODAY'S SPORTS: On this day in 1960, Floyd Patterson knocked out Ingemar Johansson in the fifth round to become the first boxer to regain the world heavyweight championship.

TODAY'S QUOTE: "My problem lies in reconciling my gross habits with my net income." — Errol Flynn

TODAY'S WEATHER: On this day in 1952, a dust devil struck a warehouse under construction in Phoenix, Ariz., causing it to collapse. One worker was killed by a falling roof truss.

SOURCE: THE WEATHER CHANNEL®
1992 Weather Guide Calendar; Accord Publishing, Ltd.

TODAY'S MOON: Between full moon (June 15) and last quarter (June 23).

TODAY'S BARB
BY PHIL PASTORET
There's no chance of us ever getting lost. Our boss tells us several times a day where we can go if we don't like it here.

© 1992, NEWSPAPER ENTERPRISE ASSN.

School board fires ag teacher

HARMONY, Texas (AP) — An East Texas school board has voted to fire an agriculture teacher after one of his students used his teeth to castrate a pig during class.

Dick Pirkey, the Harmony teacher, said he would appeal Thursday night's decision to the Texas education commissioner.

Testimony before the Harmony School Board revealed that a 16-year-old special education student orally castrated the pig in Pirkey's class around Oct. 1.

Pirkey said he took photographs during and after the pig was castrated.

The school board, following a 31/2-hour hearing, voted 7-0 to terminate Pirkey. Seven witnesses, including Pirkey and two veterinarians, testified.

The 41-year-old teacher testified he didn't grant the boy, who was not identified, permission to perform the procedure.

But Pirkey wrote a memo to a school official in February saying he had told the student, "OK, if you want to," according to the Longview News-Journal.

Pirkey told the hearing he wrote the memo to high school Principal Johnnie Butler four months after the incident. Butler had issued an earlier reprimand against Pirkey.

Dr. Robert Wilson, a Tyler veterinarian, testified by videotape that the student who performed the procedure risked exposure to such diseases as brucellosis and anthrax.

Pirkey said he told the student about an oral castration technique that he was taught in college, but repeatedly told the student not to perform the procedure.

THE WORLD ALMANAC DATE BOOK

June 21, 1992

Today is FATHER'S DAY. It is the 173rd day of 1992 and the 2nd day of summer.

TODAY'S HISTORY: On this day in 1913, Georgia Broadwick became the first woman in America to execute a parachute jump from an airplane.

TODAY'S BIRTHDAYS: Rockwell Kent (1882-1971), painter-illustrator; Jean-Paul Sartre (1905-1980), writer-philosopher; Jane Russell (1921-), actress, is 71; Maureen Stapleton (1925-), character actress, is 67; Bernie Kopell (1933-), actor, is 59; Mariette Hartley (1940-), actress, is 52; Meredith Baxter (1947-), actress, is 45; Michael Gross (1947-), actor, is 45; Tom Chambers (1959-), basketball player, is 33.

TODAY'S SPORTS: On this day in 1964, Philadelphia's Jim Bunning pitched a perfect game as the Phillies defeated the New York Mets, 6-0.

TODAY'S QUOTE: "If you begin by saying, 'Thou shalt not lie,' there is no longer any possibility of political action." — Jean-Paul Sartre

TODAY'S WEATHER: On this day in 1942, Asia's highest temperature of record — 129 degrees — was recorded at Tirat Tsvi, Israel.

SOURCE: THE WEATHER CHANNEL®
1992 Weather Guide Calendar; Accord Publishing, Ltd.

TODAY'S MOON: Between full moon (June 15) and last quarter (June 23).

TODAY'S BARB
BY PHIL PASTORET
A friend says the reason church attendance picks up in June is because the church is the only air-conditioned building in this neck of the woods.

© 1992, NEWSPAPER ENTERPRISE ASSN.

AP correction...

SAN FRANCISCO (AP) — In a story June 17 about the 25th anniversary of the Monterey International Pop Festival, The Associated Press misstated Jimi Hendrix's age at death. He died at age 27

County court gets into dump fight

(AP) — Hudspeth County commissioners, who for months refused to interfere with plans to spread New York City sludge in West Texas, gave an attorney permission Friday to try to stop the project.

"It's done," County Judge Bill Love said after the motion was made to allow an attorney to seek the injunction against MERCO Joint Venture, the group planning to spread the sludge.

The 3-0 decision was greeted with loud applause and cheers from a packed gallery of residents who had prodded the government leaders to delay the scheduled July 1 shipment of the first sludge-filled rail car. Commissioner Leon Snyder did not attend the special meeting.

"We were relieved," said rancher Jack Dees, who said he cried a little after the commissioners' vote. "I don't know anyone who's opposed to progress, but we need a lot more study on this."

C.R. "Kit" Bramblett, a local landowner and El Paso attorney, immediately filed a lawsuit seeking a permanent injunction. The suit says the project would cause immediate and irreparable harm to Hudspeth County.

"I am gratified that the county commissioners court has authorized me ... to take whatever action is necessary to protect the health, safety and welfare not only of the citizens of Hudspeth County, but of the citizens of all the state of Texas and all the citizens of Mexico."

Ralph Macchio, a MERCO partner and father of the "Karate Kid" actor, said Hudspeth County was turning its back on a project with long-term benefits.

"I think for the benefit of the community and the long-term benefits, I definitely think it's a wrong move," said Macchio, owner of New York-based RGM Liquid Waste Removal Corp. "It's a good project."

MERCO paid $4.5 million for the 128,000-acre Mile High Ranch for the sludge project. Its $168 million contract with New York City stipulates it must begin accepting the sludge July 1.

Sanford Evans, assistant commissioner for the New York City Department of Environmental Protection, said the court action won't jeopardize the city's sludge disposal plan. New York City and other municipalities were forced to stop dumping sewage by federal court order.

Evans said the city will give more sludge to a contractor that will landfill it in Virginia and another that is converting it to pellets in Colorado, where he said "the farmers just love it."

Dr. Bryan Cave
"Optometrist"
In Office Lab
All Types Contact Lenses
Wide Selection of Designer & Fashion Frames
Cogdell Center
Snyder, Texas
(915) 573-5571
Mon., Wed., Fri., 9-5
Tues., Thurs., 9-6

GOODYEAR
4TH TIRE FREE
90 DAYS SAME AS CASH*
When You Buy 3 Goodyear Invicta GL, Eagle GA Or Wrangler AT's At Regular Price. SALE ENDS JULY 11.

PASSENGER RADIAL
GOODYEAR INVICTA GL
Covered by Treadlife & "Quality Plus" Warranties
$34.46 P155/80R13 Whitewall
Other sizes available.

WHITEWALL SIZE	REGULAR PRICE	YOU SAVE ON A SET OF 4	WHITEWALL SIZE	REGULAR PRICE	YOU SAVE ON A SET OF 4
P185/75R14	$69.95	$69.95	P205/70R14	$79.95	$79.95
P185/70R14	$71.95	$71.95	P205/75R15	$81.95	$81.95
P195/75R14	$73.95	$73.95	P215/75R15	$85.95	$85.95
P205/75R14	$77.95	$77.95	P225/75R15	$89.95	$89.95

OR SAVE 25% ON A PURCHASE OF 1, 2 OR 3 TIRES!

PERFORMANCE RADIAL
GOODYEAR EAGLE GA
Covered by Treadlife & "Quality Plus" Warranties
$77.96 P185/70R13 Black Serrated Letter
BSL = Black Serrated Letters. WS = White Stripe. Other sizes available.

SIZE & SIDEWALL	REGULAR PRICE	YOU SAVE ON A SET OF 4	SIZE & SIDEWALL	REGULAR PRICE	YOU SAVE ON A SET OF 4
P195/70R14 BSL	$114.95	$114.95	P205/60R15 BSL	$128.95	$128.95
P215/60R14 BSL	$125.95	$125.95	P215/60R16 BSL	$133.95	$133.95
P205/65R15 WS	$135.95	$135.95	P225/60R16 BSL	$138.95	$138.95
P215/65R15 BSL	$129.95	$129.95	P225/70R15 WS	$139.95	$139.95

OR SAVE 25% ON A PURCHASE OF 1, 2 OR 3 TIRES!

GOODYEAR WRANGLER AT
Engineered for Survival Both On & Off The Road
$86.21 P235/75R15 Outline White Letter Load Range XL
OWL = Outline White Letters. BSL = Black Serrated Letters. Other sizes available.

SIZE, SIDEWALL & LOAD RANGE	REGULAR PRICE	YOU SAVE ON A SET OF 4
LT235/75R15 OWL C	$124.95	$124.95
31-1050R15 OWL C	$141.95	$141.95
LT235/85R16 BSL E	$151.95	$151.95
LT215/85R16 BSL D	$139.95	$139.95
30-950R15 OWL C	$133.95	$133.95
875R16.5 BSL D	$138.95	$138.95
LT245/75R16 BSL E	$152.95	$152.95

LT. TRUCK RADIAL
OR SAVE 25% ON A PURCHASE OF 1, 2 OR 3 TIRES!

THE BEST TIRES IN THE WORLD HAVE GOODYEAR WRITTEN ALL OVER THEM

PERFORMANCE
BUY 3 At Reg. Price GET 4th FREE
EAGLE VR/ZR "GATORBACK"
The Original Ultra High Performance Radial
Call retailer for sizes and prices.
SAVE 25% ON 1, 2 OR 3 GATORBACKS!

LOW PRICE RADIAL
GOODYEAR DECATHLON
Covered by Treadlife Warranty
$28.95 P155/80R13

P165/80R13	$35.95	P205/75R14	$43.95
P185/75R14	$38.95	P205/75R15	$45.95
P185/80R13	$39.95	P215/75R15	$48.95
P195/75R14	$41.95	P235/75R15	$53.95

Whitewall. Other sizes available.

COUPON
OIL CHANGE, CHASSIS LUBE, OIL FILTER
$16.95
Drain oil, refill with Conoco 15W40 motor oil, lubricate chassis and install new oil filter. Most vehicles. Includes: Preventive Maintenance Check
✓Tire pressure ✓All fluid levels ✓All belts and hoses ✓Filters ✓Wiper blades ✓Cooling system ✓Transmission fluid ✓Lights
Offer expires July 11, 1992. No other discounts apply.

COUPON
COMPUTERIZED 4-WHEEL ALIGNMENT
$49.95 **
Set caster, camber and toe to exact manufacturer's specifications on all four wheels.
**Rear shims and installation extra, if needed.

Just Say Charge It!
1701 25th
Snyder
573-4031
Lang Tire Company
GOODYEAR
700 E. Broadway
Sweetwater
235-5447

If You Enjoyed
the downtown Christmas Lights in 1991...
will you make a $10 donation to help complete this project in 1992?

Plan to Attend
"West Texas Chip Shuffle"
July 4th 7:00 p.m. Rodeo Grounds

Bessie may make you a winner:
One $1,000
Up to five $500 Snyder Shopping Sprees

You Do Not Have To Be Present To Win!

--BUT--
The BIG Winner will be SNYDER, TX.

Donations Accepted At:
Bar-H-Bar Western Wear, Merle Norman, Thompson's Shoes, Nancy's Art Style, Landes Home Furnishings, Chamber of Commerce. Saturdays at K-Mart, Wal-Mart & Lawrence IGA.
Details Call 573-3558

PLAY IT SMART... GET INTO THE CLASSIFIEDS

CLASSIFIED ADVERTISING
RATES & SCHEDULES
15 WORD MINIMUM

1 day per word	22¢
2 days per word	38¢
3 days per word	50¢
4 days per word	64¢
5 days per word	73¢
6th day	FREE
Legals, per word	21¢
Card of Thanks, per word	21¢
Card of Thanks, 2x2	$20.00

These rates for 15 word minimum, consecutive insertions only. All ads are cash unless customer has an established account with The Snyder Daily News.

The Publisher is not responsible for copy ommissions, typographical errors, or any unintentional error that may occur further than to correct it in the next issue after it is brought to his attention.

ERROR

The Snyder Daily News cannot be responsible for more than one incorrect insertion. Claims cannot be considered unless made within three days from date of first publication. No allowance can be made when errors do not materially affect the value of the advertisement.

All out of town orders must be accompanied by cash, check or money order. Deadline 4:00 p.m. Monday through Friday prior to any day of publication. Deadline Sunday & Monday, 4:00 p.m. Friday.

020 ANNOUNCEMENTS

HEALTH INSURANCE: Major Medical, Medicare Supplements, Life, Cancer, Burial. CRANFILL INSURANCE, Abilene, Texas 1-800-942-9056.

SENIOR CITIZENS!

Why buy your Medicare Supplement from the MAIL or AN OUT OF TOWN AGENT?

We're local, represent quality companies with competitive prices and we file our clients claims FREE of charge!

We're here to serve you. Call for information.

Stewart Insurance Services
573-8401
We Care

NO DOWN PAYMENT
PAY
BY THE MONTH
AUTO INSURANCE

COME TO
NALICO

ORVETA DE LEON
AGENT
3405 1/2 COLLEGE
SNYDER, TEXAS
573 8687 OFFICE
573 0364 HOME

070 LOST & FOUND

LOST: Man's Gold Solitaire Ring on June 8th. REWARD!! 573-8398 after 5:00.

LOST AT Western Golf Land: a keyring with two circular keys. If found, call 573-7437. Reward.

LOST AROUND Beacon Lodge: 6 month old female German Short-hair Puppy. Brown & white spotted. Kids' pet. 573-3673.

Classifieds
573-5486

Business Directory of Services

DAVIS CONSTRUCTION CO.
•Metal Buildings •Metal Roofs
•Fencing •Concrete Work •Repairs
Residential - Commercial
Farm - Ranch
Barry Davis 573-2332

Computer Solutions
3405 College 573-4801
Sales, Repair, Consulting, Programming, Desktop Publishing & Mailing
CALL US FOR ALL YOUR COMPUTER NEEDS

Waterwell Services
Windmills & Domestic Pumps
Move, Repair, Replace
TOMMY MARRICLE 573-2493
BENNIE MARRICLE 573-8710
Before 8 a.m. & after 6 p.m.

SNYDER APPLIANCE SERVICE
Service Snyder Area for 40 Years.
Selling New Maytag & Gibson Appliances
Repairs on all Makes & Models.
Will buy your used appliances.
CAP HERNANDEZ, OWNER
2415 College 573-4138

CONCRETE & SUCH CO.
Concrete Patios, Carports & Sidewalks
Brick & Block Work & Repair
Tile Work, Carpentry
All Types of Building Needs
John McKinney 573-0334
Mobile Phone 575-3287

84 TRUCK & TRAILER
573-2665 SNYDER, TEXAS
207 84 Bypass
*Air Condition Service On All Trucks, Farm & Industrial Equipment
*New Freon Recycling Machine
*Most Parts In Stock
*24 Hour Wrecker Service

CARDINAL BUILDERS SUPPLY
•Metal Building Supplies
•Sheet Metal, Purlins, Screws, Trim, Etc.
•Metal & Composition Roofs
•Pre Fab & Weldup Buildings-Residential-Commercial-Farm-Ranch
•Carports-Patios-All Concrete Work
•Steel & Vinyl Siding
•Metal & Wood Fences
Jimmy Hudgins 766-3517
Office 863-2725
John Green 573-3976
Gary Burt 573-1562

B&M FENCE CO.
Chainlink *Tile *Spruce
Cedar *Fence Repairs
Prompt Service
Day Night
1-800-525-1389 915-264-7000
TERMS AVAILABLE

FOSTER ROOFING
DOING ALL TYPES OF ROOFING
Serving Snyder, Scurry & Fisher Counties & The Surrounding Area For 18 Years
KEN FOSTER
573-0778 (Snyder) 735-3145 (Rotan)

Bryant's CARPET CLEANING
Average $20 Per Room
*Free Carpet Protector
*Dry Wet Carpet
*15 Years Experience
Phone 573-3930 573-2480

Fox Contracting Service
Offers: •Remodeling & Add-ons
•Roofing, Painting (Int. & Ext.)
•Ceilings & Flooring (All types)
•Tile & Cabinet Work
•Commercial & Residential
Don Fox 573-3995

EXPRESS Carpet Cleaning
"Our Reputation Is Spotless"
All Types Carpet Cleaning, Installation and Repair"
24 Hr. Water Removal also
Deep Clean Auto & Home Upholstery
573-2661 573-0904

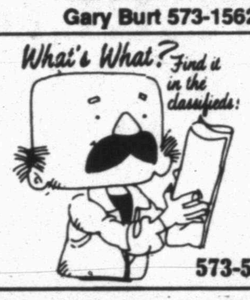

573-5486

Chico's Construction
✦Concrete Work ✦Roofing
✦Curb & Gutter
✦Discount On Storm Cellars
✦Carpenter Work
✦Cabinet Work
33 YEARS EXPERIENCE
573-1191-02227
573-5477

This Space Is Now Available Call 573-5486

090 VEHICLES

CASH FOR Your Car? Call 573-4425 or 573-1550.

CAMPER SHELL for a long-wide bed Pickup, $125. Call 573-7530.

FOR SALE: 1988 Ford F-150 Pickup Super Cab XLT Lariet. Clean. 863-2754.

1982 FLEETWOOD BROUGHAM Cadillac, 83,000 actual miles, real clean, $2950. 573-4741 or 573-9968.

84 GRAND MARQUIS LS, fully loaded, leather interior, 1-owner, 78,000 miles, $3200. 573-3176; after 5:00, 573-2531.

1991 MAZDA MX6 Coupe. One owner, like new, 16,557 miles. Has most of factory warranty plus extended service warranty up to 100,000 miles or 10-29-96. Fully equipped inc. sun roof. Burgandy color. WILL TAKE TRADE. 573-4051, 8 a.m.-5 p.m. or 573-3346 after 5 and weekends.

1989 NISSAN 240SX Coupe, loaded with sunroof, low miles, $9800. 573-9897.

1972 OPEL GT, 10,000 miles on rebuilt engine, good blue paint, nice interior, runs good. $2750. 573-9836.

16TH ANNUAL FT. WORTH ANTIQUE AUTO AUCTION
June 27 & 28, Will Roger's Complex
Antique, Collector & Special Interest Autos
Consign Your Car Today For This Sale
National Buyers & Sellers In Attendence
OPEN TO THE PUBLIC
Consignment Fees Saturday $250, Sunday $200
Von Reece Collector Car Auctions
1-800-222-5132, TX Lic. 6815
Call Free Brochure

Your "extras," particularly the old and unusual, may indeed be valuable to them. Call us today to place a garage sale listing. You'll be "collecting" cash on the miscellaneous odds and ends!

573-5486

140 BUSINESS OPPORTUNITY

INSURANCE AGENCY in Snyder. Farmers Insurance Group of Companies is expanding their operation in the Snyder area. You will receive training from America's 3rd largest Auto and Home Owner Insurance Company.

After qualifying, you will be guaranteed up to $30,000 annual income for two years to help you get started. Must have a desire to be in business for yourself; job stability and no prior insurance sales. College degree required. Contact: Sonny Harvey, (915)692-4981, P.O. Box 6102, Abilene, TX 79608.

VENDING ROUTE for sale. A business with a steady cash income. 1-800-955-0354.

YOU ALWAYS HIT THE MARK WITH THE CLASSIFIEDS 573-5486

150 BUSINESS SERVICES

APPLIANCE REPAIR and Parts. Electrolux Products. Work Guaranteed. Mike Huddleston, 3906 College Ave., 573-2708, 573-2777 after hours.

GENERAL CONTRACTOR: Specialize in all types of Sheetrock Repair, Acoustic Ceilings, Sheetrock Finish & Texture. Also, Airless & Brush Painting. 15 Years Experience. Master Plumber & Electrician. Licensed & Bonded. All Types of Plumbing & Electrical. Call Pat at 520-2119 or Charles at 683-1033, leave message. (Midland).

GENERAL WELDING: Structural or Pipe. 10 years experience. Call Mike at 573-6153.

LAMPS REPAIRED at Nolan Electric, 1010 25th Street, 573-5117.

LAWN MOWER REPAIRS, Pick up and delivery. Satisfaction Guaranteed. 4102 Ave R. 573-3758.

NEW HOME Sewing Machines: Electrolux Cleaners, Quality Service All Machines. Stevens, 1101 James, Sweetwater, 1-235-2889.

Need an ELECTRICIAN, large job or small, we do them all. Call Ed Blocker, 573-7578.

SHREDDING: Small Lots, Acreage or CPR Land. Call Dennis, 573-4741.

SHREDDING: Small Acreage or Lots. Jerry, 573-1956, 573-0972.

SHREDDING: Small Lots, Acreage or CPR Land. Call Fred at 573-0513.

WILL PAINT Houses. Interior and Exterior. Call 573-1355.

PAINTING: Interior & Exterior. Taping & Bedding. Accoustical Ceilings, Wall Papering. 30 years experience. 573-2490 or 573-4746.

152 STUDENT WORK

COLLEGE FRESHMAN, 6 years experience, Vacation, Pet & Home Care. References available. Also, Lawn Mowing. Jeff, 573-3233 or 573-8218.

DAY WORK around Farm, Yard. Fencing, Hay Hauling, anything. Call Duffy, 573-8394, leave message.

DETAILING: Cars, Pickups, Vans, Suburbans. Cleaning inside & out. Pick up & delivery. 573-2129. Call for appointment.

WILL MOW, Edge & Landscape. 4 years experience. References available. Reasonable rates. Call 573-5829, for Casey. Leave message.

HIGH SCHOOL Sophomore wants to take care of your pets & plants during your vacation. Parental support. 573-8355.

HELP US with our tuition. We'll mow and weedeat for reasonable rates. 573-5578, as for John.

HIGH SCHOOL Junior available for babysitting, housework, or even to run errands. Call 573-1782.

I WILL clean your house. Dependable & will do a good job. 573-8791, ask for Susie.

I WILL do Ironing, Baby Sitting and House Cleaning. Anytime. 573-3428, Angela.

JUNE SPECIAL: Obedience Dog Training. Call 573-8084 or 573-0339.

NEED YOUR Lawn Mowed, Edged and Weed Eated? If so, call 573-2351.

PRIVATE TENNIS Lessons, both beginner and advanced lessons. 10 years experience. Call Kevin at 573-0451.

RESPONSIBLE TEENAGER to babysit your youngsters. $3.00/hr. Preferably over 1 year. Call Katye, 573-8394.

STUDENTS need Yard Work, low rates. 573-7061, Shawn or Mickey.

WILL MOW, Weed Eat & Edge for reasonable rates. Best equipment used. Call 573-8239.

13 YEAR OLD will Babysit. Call 573-0305.

160 EMPLOYMENT

AUSTRALIA WANTS YOU! Excellent pay, benefits, transportation. 407-292-4747, ext. 67. 8:00 a.m.-9:00 p.m. Toll refunded.

CRUISE SHIP JOBS. Hiring - $2000/mo. Summer, Year Round, Bartenders, Casino Workers, Gift Shop Sales, Tour Guides, etc. Free Travel. Hawaii, Caribbean, Bahamas, Europe. No exp. necessary. 1-206-736-7000, Ext. 1842N9. Refundable Fee.

LVN NEEDED: 3-11 & 11-7 Shifts, starting at $9.50 per hour. Up to 50¢ per hour travel expense if qualified. Sign up of $500 with contract. Other benefits, meals, vacation, insurance & holidays. Apply at Kristi Lee Manor, 1941 Chestnut, Colorado City.

LVN's needed at Commanche Trail Nursing Center, Big Spring, for all shifts. Call 263-4041. E.O.E.

MYSTERY SHOPPERS: part-time, Snyder. For free information, 1-800-377-5999.

PARK RANGERS, Game Wardens, Security, Maintenance, etc. No exp. necessary. For info. call (219)736-7030 ext. 5871. 8 a.m. to 8 p.m. 7 days.

RN FOR Weekend Coverage, every other weekend. Competitive wages. Contact Administrator or Director of Nurses at Snyder Nursing Center, 5311 Big Spring Hwy.

SNYDER COUNTY CLUB is accepting applications for Waitress and Bartender for July 28 employment. Apply in person at Snyder Country Club. No phone calls, please.

SUMMER WORK: $9.25 to start. College Students. Interview in Abilene, Work in Snyder. Must be 18. 698-0557.

UTILITY COMPANY JOBS-$7.80-$15.75 per hour. This area. Men and Women needed. No experience necessary. For information call 1-219-736-9807, ext. U-8341. 8 a.m.-8 p.m., 7 days.

WANTED: LVN, shift 11:00-7:00, small home, 50 beds, competitive salary and benefits, small town. Spur Care Center, Oleta Maples, 1-806-271-3324.

WELL SOLUTIONS is now hiring experienced Vacuum Truck Drivers. CDL is a must. Good salary. Good benefits. Call 409-778-1800, ask for Jerry Drake. EOE.

NOW TAKING applications for part-time employment. Apply in person at Town & Country Food Store, 1900 N. King Hwy. EOE.

Do People really read the classifieds?
Yes.
In fact, you're reading them right now!

MISS YOUR PAPER?

Your Snyder Daily News should be delivered to you by 6:00 p.m. Monday through Saturday. Your Carrier strives to give Prompt Service, but should your paper be missing...

PLEASE CALL 573-5486

Before 6:30 p.m. Monday through Saturday

Pool Company, an industry leader in oilfield services, has immediate openings in Denver City for an experienced rig and truck mechanic. Minimum of three to five years experience with double-derrick pulling units and oilfield transport trucks, plus an understanding of gas and diesel engines required. Basic air and hand tools required. Pool Company offers an excellent wage and benefit package including medical/dental insurance, paid vacation, sick pay, retirement and stock plan. Applicants should submit resume/applications to the following address:

Pool Company
5001 Maple St., at Loop 322
Abilene, Tx 79602
ATTN. Felix Puente
Tel. 1-915-692-2381

"Pool Company is an Equal Opportunity Employer"

Pool Company, an industry leader in oilfield services, has immediate openings in the Snyder area for experienced truck supervisors and rig supervisors. Positions require a minimum of five years experience, including a thorough understanding of the oilfield industry. Individual must be familiar with applicable DOT and OSHA regulations

Applicants should apply in person or submit resume/application to the following address:

Pool Company
5001 Maple St., at Loop 322
Abilene, Tx 79602
ATTN. Felix Puente

"Pool Company is an Equal Opportunity Employer"

Also, applications for experienced rig crew chiefs with at least three years of safe operating experience in West Texas and thorough understanding of the oilfield industry are being accepted. Pool Company offers competitive wages, excellent benefit package including medical/dental insurance, paid vacation, sick pay, retirement and stock plan. Applicants for crew chief positions should apply in person or submit resume/application to the following address:

Crew chiefs in the Snyder area contact:
Pool Company
Lamesa Highway
P.O. Box 889
Snyder, Texas 79550
Tel. 1-915-573-2621 ATTN: Larry Derryberry

Crew chiefs in the Hobbs area contact:
Pool Company
East Wagon Trail Road
P.O. Box 1358
Denver City, Tx 79323
Tel. 1-806-592-3511 ATTN: Julio Acosta

"Pool Company is an Equal Opportunity Employer"

PLAY IT SMART... GET INTO THE CLASSIFIEDS

180 INSTRUCTIONS

FLYING LICENSE: Certified Flight Instructor with Airplane at Snyder Airport. Monday, Tuesday, Thursday- Every week. Instructor **Jarle Boe**, Snyder Airport, 573-1122 or U.S. Flight Academy, 235-4808 (Sweetwater).

210 WOMAN'S COLUMN

ALTERATIONS for Men and Women with a Professional Look. Blanche's Bernina, 2503 College, 573-0303.

MARY KAY COSMETICS Barbara Burney, 573-9969.

MARY KAY COSMETICS: For a complimentary facial and reorders, call Geraldine Thames, 915-573-9433, 1808 38th St., Snyder.

220 FARMER'S COLUMN

CUSTOM COMBINE. Any size acreage. Cut by acre or on halves. Call Joe Soliz at 573-0643.

FOR SALE: Charolais and Limousin Cross Bulls. Buck Logan, 573-5189.

MUST SELL: 1 Boar and 1 Gilt Hog, about 200 pounds each. 573-7348.

THE GARDEN'S back!!! Clairemont Hwy at Hargrove. Squash, Beans, Onions, Etc. 573-4491.

WESTERN 44 Cotton Seed for sale. Call 573-8776 or 573-4756.

FOR SALE: Ford 4000 Tractor. Also, 86 Ford Ranger. See at 1901 Ave G. 573-0063.

PLAY IT SMART... GET INTO THE CLASSIFIEDS 573-5486

221 FARM EQUIPMENT

JOHN DEERE 400, 6-Row Rolling Cultivator, $1,000; 9 Row Tool Bar, $800. 573-8131.

250 RECREATIONAL VEHICLES

PALOMINO POP-UP Camper for long bed pickup, $1500. Call 573-7478 or see at 2809 Denison.

24' 5TH WHEEL Travel Trailer for sale, good condition, $2900. Call 573-0339.

251 BOATS

1980, 16 FOOT Bass Tracker Boat. Also, 1 Camper Trailer. 573-0767, days; 573-0362, nights.

FOR SALE: 1975 Silverline Bass Boat. New carpet, new seats, 115 Merc. engine, new w.p., new prop. power T/T. Eng. put on in April. Dilly trailer. Serious inquiries only, after 7:00 p.m. 573-3241.

260 MERCHANDISE

CONVALESCENT NEEDS
Wheel Chairs, Walkers, Canes, Home Blood Pressure Kits, Etc. Sales & Rentals.
BURGESS McWILLIAMS PHARMACY
3706 College 573-7582

FOR SALE: Loveseat, Recliner, Floor Lamp, Two Rugs. $120. 573-0632.

FOR SALE: 12,000 new Brick, antique in color. 573-6839.

FOR SALE: Rivera Queen Earthtone Sleeper Sofa, $200. Also, Small Entertainment Center, $30. 573-9897.

FOR SALE: Very Nice Maple Kimball Piano, $800; G.E. Self-Cleaning Stove, $150; Whirlpool Dryer, good condition, $75. Call 573-2857.

FOR SALE: VCR & Video Camera (not a Camcorder), $250 for both. Call after 6:00, 573-0210.

FOR SALE: Jasco Telescope, $100; 3-20" Bicycles, $20-$45; Rowing Exerciser, $40. Call 573-6641.

FOR SALE: Used King set mattress, Sealy Posturepedic, good condition. 3007 Austin. 573-2359.

GOOD SELECTION of Used Video Recorders and Color TV's (12" thru 25"). Prices start at $75.00. M&M Electronics, 1910 27th, 573-0508.

HILLSIDE MEMORIAL GARDENS, Christus Garden, 4-Lots Side-By-Side, 2 Vaults, 2 Opening, 2 Closing. 1 Marker. $4,000. Contact: Lois Leech, 915-573-6162.

MUST SELL: TV Antenna w/ Rotary and Amp, 200 ft. backyard fencing. 573-7348.

PALLETS FOR SALE. $1 each. Snyder Daily News, 573-5486.

UPRIGHT PIANO and Bench for sale, $100. Call 573-3632.

WHITE RABBITS: Breeding Stock, $10; Live Fryers, $4; Dressed, $6. Camp Springs, TX. Charles at 573-6553.

WILSON STAFF Gooseneck Men's Golf Clubs, 2 Iron thru Pitching Wedge, $275. Excellent condition. 573-1529 after 5:00.

SEARS LIFESTYLER 3000p Stepclimber, HARDLY USED, $125. 2807 Ave T.

290 DOGS, PETS, ETC.

ALL BREEDS GROOMING. Collars, Leashes, Harnesses. Hill's Science Diet Dog Food. Scurry County Vet Clinic, 573-1717.

AKC BOSTON TERRIERS: 2 males, 6 weeks old; 1 male, 11 months old. $100 each. 573-8275.

FOR SALE: Medium size Iguana, 55 gallon tank, heating rock, and light, $150. 573-0632.

FOR SALE: AKC registered black male Labrador; female yellow Labrador. Both 1½ years. Good with children. 573-7348.

KEY KENNELS: Boarding Dogs & Cats. Baths & Dips. All Indoors. Reasonable. Experienced. 573-0264.

KITTENS FOR SALE: 6 weeks old. Longhair, $10; Shorthair, $5. Call 573-8901.

3 ROTTWEILER PUPPIES, $50 each; 1 Weimarner Puppy, $25. Call 573-5190.

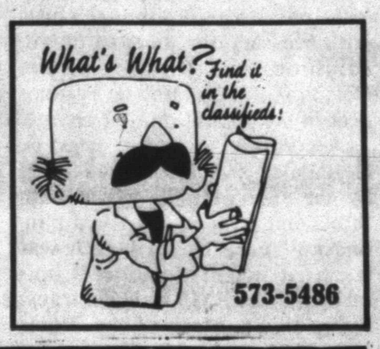

310 GARAGE SALES

GARAGE SALE
1803 40th
Fri., Sat., Sun.
573-6147. Lawn mowers, edgers, tools, dishes, Jim Beam bottles, misc.

GARAGE SALE
3103 Cherry
Sat. & Sun. 8-2
Treadmill, exercise bike, good clothes, puzzles.

GARAGE SALE
3727 Ave U
Sat. 8-4; Sun. 8-?
Everything goes
½ Price or less

NO LIMIT — Snyder Daily News Classified Ads 573-5486

315 WANT TO BUY

WANT TO BUY: a good 16 ft. Fiberglass Boat & Trailer with 110HP inboard/outboard motor with stern drive. 573-3169.

WANTED TO BUY: Land for small horse/cow operation. 728-3495; 573-2391, Mark.

320 RENT OR LEASE

FOR SALE: Corner Lot of Ave D and 31st Street. Best offer. Ask for Al Davis, 1-209-726-2201 days or 1-209-358-8775 evenings.

FOUR LARGE Office-Shop Buildings, Wadleigh Construction, Reda Pump, Hwy 84 (at 23rd), ACE (College). 573-1956, 573-5627.

KEY MOBILE HOME PARK on West 37th. Large Lots. NOW LOCALLY OWNED. 573-2149.

2400 SF SHOP-OFFICE for rent or sale. Hwy 84 at East 23rd. 573-1956, 573-0972.

325 APARTMENTS FOR RENT

2 BEDROOM, upstairs & downstairs, bills paid, can pay by ½ month. Single or couple upstairs. Will take children downstairs. 573-4730 or 573-0765. 1902 Coleman #2.

2 BEDROOM, 2 bath Duplex, garage, 2902 Ave V, deposit required. 573-9068.

1-1 Bedroom & 1-2 Bedroom, unfurnished, nice, deposit required. No pets. 573-5540.

FOR RENT: 2 bedroom, furnished Apartment. Good location. Reasonable. 573-0996.

FOR RENT: 1 bedroom, furnished Apartment. No pets, no children, no utilities. 573-9047 or 573-1101.

NICE 2 bedroom, central heat & air, prefer young couple or 2 females. Call 573-2797.

NICE EFFICIENCY Apartment, bills & cable furnished, mature adult only. Call after 6 p.m., 573-3902.

FURNISHED APARTMENT, all bills paid, single only, $175 month, plus deposit. 573-0502, 573-5525.

EASTRIDGE APARTMENTS
One Bedroom
From $193 to $204
Two Bedroom
From $232 to $248
MOVE IN NOW!!!
Designer decorated, energy efficient with modern appliances, central heat and air. Laundry, large play area. Conveniently located near schools, churches, shopping. resident Mgr.
Family Living At Its Best, In A Quiet Neighborhood
Come By 100 37th Street or Call 573-5261
Equal Housing Opportunity

Windridge Village Apts.
*Large 1 & 2 Bedroom
*G.E. Appliances
*Frost-free Refrigerator
*Swimming Pool
*Laundry Facilities
573-0879
5400 College Ave.

Looking to Move Up?
Look to
Western Crest Apartments
$100 Off 1st Month Rent
for limited time only
We Have It All: Come and See!
•2 Bedrooms
•Washer/Dryer Connections
•Covered Parking •Swimming Pool
•Playground •Club House
•Ice Makers •Beautiful Landscape
Call 573-1488 or Come by
3901 Ave. O, Off 37th Street

330 HOUSES FOR RENT

AVAILABLE JULY 1st: 3 bedroom, 1 bath, CH/A. Nice house. Friendly neighborhood. $450/mo. $225/dep. 573-4847.

1 BEDROOM, 1 bath, brick house at Key Mobile Home Park, West 37th, partially furnished, water-sewer furnished. $175 + deposit. 573-2149.

3 BEDROOM, 1 bath, near schools, $375/mo., $150/dep. 3204 42nd. 573-0287.

2 BEDROOM, Unfurnished House, clean, 306 25th St., $185 month. 573-5104 or 573-3364 after 4:00.

FOR RENT: 2 bedroom, 1 bath, $150 month, 2405 Gilmore. 573-9068.

SUNRISE DUPLEXES: 2 bedroom, 1 bath, 1 car garage, CH/A, private backyard. 573-1386.

335 MOBILE HOMES FOR RENT

FURNISHED SMALL 2 bedroom, CH/A, washer-dryer, you pay bills, $200 month, $50 deposit. 2208 Gilmore. 573-5952.

1978 GRAHAM Mobile Home, to be moved, 14x72, new paint, 8'x8' moveable porches, extra nice. Must see. 573-5657 or 573-7673.

UNFURNISHED 3 bedroom, 1½ bath, stove & refrigerator, 2210 Gilmore. No pets. Deposit required. 573-7150.

340 MOBILE HOMES FOR SALE

$6,995.00 BUYS 2 bedroom Mobile Home. Extra clean & nice front kitchen bay window. 1-800-725-0881, 915-363-0881.

$695.00 DOWN BUYS 3 bedroom, 2 bath Mobile Home with new carpet. 84 months, 12.00 APR, $233.89 monthly. Homes of America, Odessa, TX. 1-800-725-0881, 915-363-0881.

NEW 4 Bedroom, 3 bath Doublewide. $324.00 per month. 15% down, 300 months, 11.50 APR. Homes of America, Odessa, TX. 1-800-725-0881, 915-363-0881.

ONLY 7% DOWN on new 3 bedroom, 2 bath Mobile Home. $187.88 per month, 20 years. Homes of America, Odessa, TX. 1-800-725-0881, 915-363-0881.

$169.03 PER MONTH, buys Doublewide Mobile Home. 10.75 APR, 240 months, 10% down. Homes of America, Odessa, TX. 1-800-725-0881, 915-363-0881.

SEVERAL GOOD Mobile Home Lots. Plumbed and Ready. Prices slashed. 573-2251.

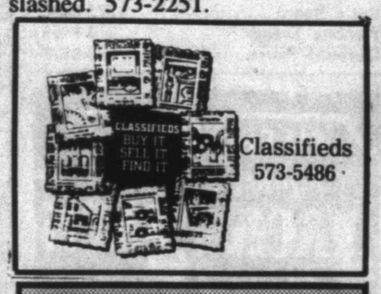

360 REAL ESTATE

14.9 ACRES, East, well, submirged pump, septic tank, electricity, phone, mail route. Deer, Turkey, Minerals. 573-0520, 573-3456. Should Texas Vet.

2303 AVE M: 2 bedroom, 1 bath, new carpet & paint, garage, fenced. Call Ron Leopard, 267-5386 (Big Spring).

FOR SALE: Northwest of Ira, 3 bedroom, 1 bath, 68 acres, tank, $49,000. 1 Labrador & Fox Terrier to good home. 573-3787.

STEVENSON REAL ESTATE
4102 College
WEEKDAYS
573-5612 or 573-1755

Country West-3-1-cp, 2.51 Acres with pens, $47,000.
Beauty Shop & Equipment.
4304 Lubbock-3-2-1-$60T.
3206 Hill Ave-3-2-1, $39,500.
315 33-2-1-good buy-$16.5
2501 48th-3-2-2, den, swim pool
3707 Noble Dr-3-1-1, $39,500.
3615 41st-3-2-2, nice House.
2706 37th-3-1, $30,000.
114 Canyon-2-1-owner fin-$15T
Country-3-2-3cp, $53T.
3600 Jacksboro-3-2-2, $64,500.
611 16- Mob home/3 lots-$10T
2802 Ave U-3-2-1, $49T.
Country-3-2-2cp, 60 Acres.
3110 40th-3-2-covered patio.
1804 39th-3-1, nice, $32T.
3000 Denison-3-2-2cp, $69,900.
120 25th-2-1-1, $15T.

Jackie Buckland	**573-8193**
Shirley Pate	**573-5340**
Joyce Barnes	**573-6970**
Frances Stevenson	**573-2528**

Equal Professional Service
REALTORS®
SNYDER BOARD/ TEXAS ASSOCIATION OF REALTORS
P.O. BOX 1163
Snyder, TX 79549
EQUAL HOUSING OPPORTUNITY

611 East Highway
JACK & JACK
Realtors
573-8571 573-3452

Country West-4 bedr. 3 bath, approx. 150 Acres in CRP.
Back on Market! Lubbock Hwy. 3 bedr. w/10 acres, $55,000.
Dunn-3 bedr. 2 bath w/10 acres, nice landscaping w/pipe fence.
Towle Park Road-spacious 4 bedr. 3 baths, two acres.
40th St.-3 bedr. w/den.
Highland St.-nice 2 bedr.
Colonial Hill-3/2½, formal living & dining.
Close to Park-3/2 with carport.

Lenora Boydstun	**573-6876**
Faye Blackledge	**573-1223**
Louise Ball	**573-2969**
Claudia Sanchez	**573-9615**
Pat Cornett	**573-1818**
Linda Walton	**573-5233**
Dolores Jones	**573-3452**

Announcing The Association of

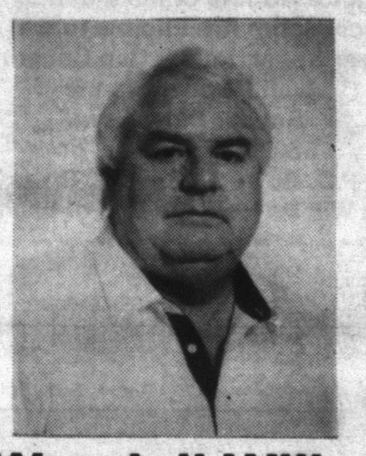

Wendell Wilks
With Nunn Real Estate
102C E. Coliseum Drive
Snyder, Texas 79549
For All Your Real Estate Needs
Farms, Ranches, Commercial, Residential, Property Management
Professionally and Discretely Handled
Call: 915-573-5584
915-573-7346

Don't Miss the Deadline!
Get Your Classified Ad in by 4:00 P.M. the Day BEFORE You Want It in the Paper!
(4:00 P.M. Fri. for Sun. & Mon.)
ALL ADS ARE CASH in advance unless you have an established advertising account with The Snyder Daily News. ALL GARAGE SALES must be paid in advance.

Professionally managed for professionals
Field Crest Apartments
We offer what other complexes offer and more... we actually want to be your home! Friendly, Quiet, Comfortable and Affordable.
700 East 37th 573-3519

Russian leader wins more help from Canada

OTTAWA (AP) — President Boris Yeltsin had some success in Canada on Friday, persuading Prime Minister Brian Mulroney to chip in more credits and technical assistance.

"We have chosen openness and cooperation with the world community," Yeltsin told a joint session of Parliament in the House of Commons after a 11/2-hour meeting with Mulroney.

"Russia has made her choice on behalf of freedom and no force will be able to take it away from us," he said in an address frequently interrupted by applause.

When Yeltsin leaves for home on Saturday, he will take with him government approval for $170 million in insurance coverage to several Canadian companies planning to invest in Russia.

Canada will quadruple its technical assistance to the countries of the former Soviet Union from $21 million to $85 million, with two-thirds of it going to Russia. Ottawa also will spend $25 million on a three-year nuclear reactor safety program.

"Russia has set a firm course for market reform," Yeltsin assured Canadian legislators.

He conceded: "We are now going through an extremely painful period, particularly this year. ... This is bitter medicine for us."

Yeltsin urged Canadians not to miss out on the chance to invest. If Canadian businesses do not move now, by 1994 it will be too late, he said.

When Russia becomes a prosperous country, Yeltsin said, "we will not forget those who were first to take a risk, a justified risk."

Yeltsin and Mulroney signed a new trade agreement, to replace one negotiated in 1956, a treaty for political cooperation and a Canada-Russia Arctic cooperation agreement.

In addition, two other agreements were signed. One was a joint declaration for cooperation in converting Russian defense industries to civilian production. The other was on agricultural relations.

Bazin assumes leadership of Haiti

PORT-AU-PRINCE, Haiti (AP) — Conservative Marc Bazin assumed leadership of strife-torn Haiti on Friday, promising economic improvement and offering to meet with his arch-rival, ousted President Jean-Bertrand Aristide.

Hundreds of Haitian leaders packed the Hall of Busts in the National Palace to see Bazin sworn in as prime minister and acting president in a ceremony that was boycotted by most foreign diplomats.

Conspicuously absent were representatives of the 34-member Organization of American States, which imposed a sweeping trade embargo on Haiti after Aristide was ousted in a bloody military coup in September. The OAS has demanded Aristide's reinstatement as a condition for restoring links.

Vatican representative Monsignor Lorenzo Baldiserri was the only prominent diplomat to attend. The Vatican had clashed with Aristide, a radical Roman Catholic priest who is highly popular with students and the poor.

Only blocks from the palace, about 250 students and professors at a state-run teachers' school banged on their desks and chanted anti-Bazin slogans to protest his installment as prime minister.

Police ringed the school and prevented the demonstrators from leaving.

Bazin, 60, a former World Bank official, hopes to use his extensive foreign connections to persuade the OAS to lift its embargo and work with him.

His designation as prime minister was backed by the army, which pressured interim Prime Minister Jean-Jacques Honorat and provisional President Joseph Nerette to step down. Honorat and Nerette had been installed after the coup.

Pro-Aristide political groups, including one led by right-wing former President Leslie Manigat, boycotted a parliamentary vote Tuesday night approving Bazin's designation, and have vowed to oppose his government.

Police work several cases

Snyder police made several investigations Friday and early Saturday, including a car-bicycle accident which sent a 6-year-old girl to the emergency room.

Isabel Rangel of 700 East 37th St. No. 114 was taken to Cogdell Memorial Hospital by private vehicle at 9:05 p.m. Friday after the bicycle she was riding collided with a 1974 Chevrolet Blazer driven by Wacey Parks of 2501 32nd St.

The young girl was released after being treated for contusions and abrasions to a knee.

At 10:42 a.m. Friday, a woman contacted police in reference to someone stealing medication she receives in the mail. An offense report for Class B theft was filed.

At 4 p.m., police were notified of a 12-year-old taking a possible overdose of drugs. The juvenile was transported to Cogdell emergency room by private vehicle and later released to relatives. An offense report for drug overdose was filed.

At 11:20 p.m. police were notified that a pregnant woman had been assaulted north of Snyder. She was taken to Cogdell Hospital by Snyder EMS where she was treated and released. Police determined that the incident occured outside city limits and would be handled by the sheriff's office. No charges had been filed by mid-morning Saturday.

In one other case, an offense report for Class C theft was filed after employees of Town & Country informed police at 5:42 a.m. Saturday that someone had taken an undetermined amount of food from the deli there.

SO responds to assault

Scurry County sheriff's deputies responded to a report of an assault north of Snyder Friday.

At 8:10 p.m., deputies were called to the 1600 block of Smith Street where it was reported that a female subject was being assaulted by her husband.

Contact was made with the subject, but no charges were filed.

Plea

Continued From Page 1

found guilty of aggravated robbery in connection with the case last July and received a life sentence. Thompson has yet to be tried.

Armstrong said that neither Riggins nor Thompson would agree to testify against Nelson, which partly prompted the plea bargain.

He said the prosecution was concerned that because there were no witnesses, Nelson might get off. Also, the defense was worried that Nelson might still be found guilty and receive the death penalty.

The Hernandez family agreed to the plea bargain, although it was not necessary for them to do so, Armstrong said. He also said that Nelson still maintains he is innocent of the capital murder charge.

According to police reports, Hernandez was discovered lying by the side of the road at 35th Street and Avenue J at 10:04 p.m. on New Year's Day, 1991. He was taken to Cogdell Memorial Hospital by Snyder EMS and later transferred to St. Mary of the Plains Hospital in Lubbock. He died the next day of head injuries.

Presiding in the case was 132nd District Court Judge Gene Dulaney.

A another jury panel has been called for 1:30 p.m. Wednesday in district court in the trial of Donny C. McClain, 32, who is charged with aggravated assault.

McClain is charged with beating his 68-year-old father, L.S. McClain Sr. with a pipe on Dec. 20, 1990. The elder McClain died two months later in Lubbock's Methodist Hospital.

Museum

Continued From Page 1

nial observance.

"It's been interesting to see people finding themselves or someone they know in the pictures on display," said Shirley Leftwich, museum director. "Some parents have brought their children in to show them how a building looked when the parents were children. Others enjoy recalling special events in which they participated.

"We appreciate everyone who loaned the museum items for this exhibit and the support we receive from the community the year around."

The museum will be hosting the 43rd Texas Watercolor Society traveling exhibit from July 4-24. The museum will be open from 1-4 p.m. July 4.

Obituaries

Juan Alaniz

1926-1992

Funeral service will be conducted at 2 p.m. Sunday in the St. John's Catholic Church in Hermleigh for Juan Alaniz, 65, who died Thursday in Cogdell Memorial Hospital.

Officiating will be Father William Costigan with burial to follow in the Hermleigh Cemetery.

Mr. Alaniz had lived in Scurry County approximately 30 years and was a farmer. He was born Sept. 28, 1926 in Karnes City. He married Angelita Gonzalez on Aug. 27, 1955 in Amherst. She survives.

Also surviving are a son, Manuel Alaniz of Abilene; one brother, Jesus Alaniz of Hermleigh; one sister, Pauline Alaniz of Snyder; and three grandchildren.

Marvin Gatlin

1908-1992

ROSEBURG, Ore. — Services were pending Saturday for Marvin Gatlin, 84, of Roseburg, Ore. He died Thursday in a Roseburg nursing home.

He was the brother of Opal Evans, Pauline House and Edna Mearse, all of Snyder.

Born May 25, 1908, in Mena, Ark., Mr. Gatlin was retired from General Motors where he worked for 23 years.

Other survivors include five children, Frances Meadows of Breckenridge; Bob Gatlin and Chris Holcomb, both of Roseburg; Betty Henry of Hawaii; W. Don Gatlin of Lake Havasu City, Ariz.

Pat Porter

1936-1992

VEALMOOR — Services were conducted Saturday at the First Baptist Church for Pat Porter, 55, who died Thursday in Midland Memorial Hospital. Burial followed in Big Spring's Trinity Memorial Park.

Born in Big Spring, he married Pat Dunn on July 26, 1959 in Borden County. He was a graduate of Borden County High School and attended Howard College and Tarleton State University. He worked in the TV satellite industry, and he was a member of the First Baptist Church in Gail.

Survivors include his wife; two daughters, Samantha Porter of Lubbock and Kate Porter of San Marcos; his mother, Lela Porter of Vealmoor; and a sister, Cookie Dyess of Borden County.

President James Garfield died Sept. 19, 1881, of wounds inflicted by an assassin in Baltimore 11 weeks earlier.

PLAY IT SMART... GET INTO

THE CLASSIFIEDS

HOUSE FOR Sale By Owner: 3821 Highland Dr., 2-1-2-2, $34,000. Call 573-3403 or 573-2781.

FOR SALE BY OWNER: 2 bedroom, fireplace, patio, garage, water well, newly remodeled, 309 25th. Bargain. 573-5203.

BUILDING FOR SALE: at 2101 25th Street. Call 573-5506.

FOR RENT OR SALE: Houses & Land. Jean Jones, 573-2824. Forrest Beavers, 573-6467.

Elizabeth Potts Realtors
573-8505
1707 30th Street

4501 Denison-3-2-CP.
3206 Hill-3-2-1, $39,500.
Country-3-2 plus 3A, $39,500.
2 Story-3-3, W. 37th, $54,900.
4503 Crockett3-3-2, unique.
2006 Towle Park Rd-3-2-2.
2412 Towle Park Rd-4-3-CP.
2501 48th-3-3-6-shop.
2705 48th-3-2-2 Pool.
2807 Denison-3-2-2-storage.
4507 El Paso-3-2-2, $78T.
2707 28th-3-2-CP.
123 E 23rd-$45T.
3111 41st-3-1, $39,500.
3774 Ave V-3-2, $35T.
120 25th-2-1, $15T.
315 34th-2-1-CP, $22,500.
3503 Kerrville-3-2-2.
314 32nd-3-1, $25T.
510 28th-2-1, $5T.
3108 Ave A-3-2-2, $38T.
Bette League 573-8224
Annette Waller 573-9467
Margaret Birdwell 573-6674
Elizabeth Potts 573-4245

City REALTORS
4610 College Ave.
573-7100 573-7177
APPRX 9000 SQ FT-all metal building, price reduced, owner finance, exc buy.
NEW LISTINGS-3774 Ave V, 3-2, 30's; 3701 Ave V, 3-1-1, $29,500; Eastridge, 3-2-2, 30's.
COUNTRY-3-2-2, 60T.
5310 ETGEN- lovely 3-2-2, lg family room
EAST-414 35th, 3-2, extra lot, 30's.
2501 48TH-3-2½ -4, extras.
3206 HILL AVE-3-2-1-30's.
COUNTRY homes w/acreage, several.
315 34TH-Nice 2-1-1-20's.
TOWLE PK-3-2-2-den & liv. 90's.
2900 AVE W-3-2-4cp w/rental.
2315 42nd, 2205 42nd, 3102 42nd.
3782 DALTON.
3012 AVE W-3-2-1-40's.
2108 42ND-3-1-1-nice-30's.
307 N AVE T-14x80 Trailer, 2 lots.
ACREAGE, RENTALS, LOTS.
Doris Beard 573-8480
Wenona Evans 573-8165
Clarence Payne 573-8927

611 East Highway
JACK & JACK Realtors
573-8571 573-3452
LOOK TODAY EXCLUSIVE
3-2½ -2-nice shop. Colonial Hills, $70's.
Faye Blackledge
573-8571 Office
573-1223 Home

FOR SALE BY OWNER: 2103 40th. 2-1-1, CH/RA, storage room, cellar, fans, new roof, storm windows, 1 block IGA. G.A. Parks, 573-7108.

3-2-2 FIREPLACE, brick, on 3 acres, in Country, $51,500 financing available. Agent, 573-5172 or 573-1550.

FOR SALE BY OWNER
4 Plex, at 1912 Coleman, each apt. has 2 bedrooms & some furniture & appliances. Owner Will Finance 100%. good credit important.
Call: 573-4730
or come by
1902 Coleman
for futher information.

361 RESORTS

LAKE COLORADO CITY: Deeded Waterfront West Side, 2 bedroom, 2 bath House. $47,500. 573-0757 or 728-2956.

LAKE SPENCE, ARROWHEAD POINT SUBDIVISION. One Acre Lake Lots, great view of Lake. Priced from $2500-$5000. Owner Financing available. Lots are ideally located near Lake Spence Pump Station. 16 Lots recently sold, come pick yours out. Call T.C. Tubb 915-682-2504, Lake Office 915-453-4716 or 1-800-888-4716 or evenings 915-684-5229.

For Results Use Snyder Daily News Classified Ads 573-5486

362 FARMS & RANCHES

FOR SALE: 40 Acres between Snyder & Dunn. ½ Pasture, ½ Cotton. Will consider trade. Call Chris, 915-944-7912 days or 915-949-0538 nights.

530 A.-495 A Cultivation
235 A. Cotton 437 Lb. yield, nice house and barns $455 Acre Equipment Neg.

320 A. Ranch, Dickens County, 3 tanks stocked, deer & turkey, $3000 year income on C.R.P.

1 Acre highly restricted sub division, Lubbock, good property, Reasonable, S.W. 116 St.
Agent - 915-573-5584
Res. - 915-573-7346

010 LEGAL NOTICES

NOTICE TO BIDDERS
The Commissioners Court of Scurry County, Texas, will receive sealed proposals in the Office of the County Judge at the Scurry County Courthouse, until 11:00 a.m. on Friday, July 10, 1992. Proposals received after this date will not be opened, they will be returned to Bidder. Proposals received by this date will be publicly opened on July 13th, 1992 at 10:00 a.m., Special Session of Commissioners Court. The proposals are to be for the following: Centralized Computer System for Scurry County.
Specifications may be picked up at the office of the County Judge, Snyder, Texas. The Commissioners Court of Scurry County, Texas, reserves the right to reject any or all proposals and to waive all formalities.
All proposals must be in sealed envelope marked "Computer Proposal."
This Notice superceedes Notice that ran in Snyder Daily News on Sunday, June 14, 1992.

The City of Snyder will entertain proposals for the collection of City Ad Valorem taxes effective October 1, 1992. The following minimum components are required of all proposals submitted:
1. Cost breakdown for handling the collection of present City Taxes for 1993-94 and the cost to the City.
2. Discussion of how delinquent tax accounts will be handled.
3. List of services to be offered.
Proposals are requested to be submitted to the City Manager's office by 11:00 a.m. Friday, July 10, 1992.
Patricia Warren
Purchasing Agent

NOTICE OF PUBLIC AUCTION
Lots to be offered at PUBLIC AUCTION, Friday, June 26th, 1992 at 10:00 A.M. Auction will be held at the Hermleigh ISD Superintendent's office.
1. PT W of RR B30 Hermleigh
2. S50' L3 B34 Hermleigh
3. L8 B35 Hermleigh
4. E2 L9 B35 Hermleigh
5. E2 L12 B35 Hermleigh
6. L1 Thru 7, & 16 Thru 18, 23, 24 B36 Hermleigh
7. L21 B36 Hermleigh
8. L4 B51 Hermleigh
9. SW/PT of SW/4 H&TC B3 /S149 /A 2.50
These lots were acquired by Hermleigh ISD from delinquent tax sales and are offered to the General Public at Public Auction.

Win A FREE 1-Year Subscription to The Snyder Daily News
Persons Subscribing or Renewing Subscriptions for 6 Months or More during Each Month Are Eligible to Win A FREE 1-Year Subscription. Clip Coupon & Bring with Payment to the Snyder Daily News 3600 College Ave. or Mail to P.O. Box 949, Snyder, Texas 79549
Drawing Will Be Held the End of Each Month
Name _____
Address _____
City _____
State _____
Zip _____
By Carrier Or Mail in County: 1 Year: $65.75 6 Mos.: $34.00
By Mail Out of County 1 Year: $85.00 6 Mos.: $47.20

Small investment, huge return
TexSCAN, the state-wide classified advertising network, is an inexpensive way for you to place your classified advertisement in front of millions of people.
In fact, you will reach more than 3 million readers for only $10 per word.
Call this newspaper for details, today.
TexSCAN
Texas Statewide Classified Ad Network
A service of the Texas Press Association

Woman in Texas...

Execution would be first since Civil War

HUNTSVILLE, Texas (AP) — In a state where the execution of convicted killers has become routine, Texas officials are facing the possibility next week they may have to put to death a woman for the first time since the Civil War.

The lethal injection of convicted murderer Karla Faye Tucker, set for before dawn June 30, would mark just the second time since capital punishment resumed in the United States 15 years ago that a woman would be executed.

In November 1984, Velma Barfield was executed in North Carolina. She remains the lone female among the 176 inmates put to death since the Supreme Court in 1976 allowed the death penalty to resume.

In Texas, 50 men have received lethal injection since 1982, by far the highest total among states with capital punishment. They've included men who were teenagers at the time of their crime, men who claimed innocence and men who claimed mental problems.

Whether Ms. Tucker, 32, of Houston, becomes the 51st inmate and the first woman in Texas since Chipita Rodriguez was hanged in 1863 for the murder of a horse trader depends on efforts by her attorneys to get the execution date stayed.

"We have filed an application for stay of execution that is still pending before the Texas Court of Criminal Appeals," Ms. Tucker's attorney, George Secrest, says. "We have raised substantial constitutional issues. Although we're confident the stay will be granted, we have to — until we hear one way or the other — be prepared to proceed.

"I'm hoping Karla Faye Tucker lives and doesn't die. That's all we want."

"I think whatever happens is going to be OK," Ms. Tucker says.

She is among just four women on death row in Texas, which has the nation's largest condemned population at 357 inmates. Nationally, she is one of only 41 women among the nearly 2,600 people on death rows, according to statistics kept by the NAACP Legal Defense Fund.

She's been on the Texas death row since 1984 when she was convicted of the June 13, 1983 murder of Jerry Lynn Dean, 26, of Houston.

She also was charged with capital murder in the slaying of Dean's girlfriend, Deborah Ruth Thornton, 32. That charge was dismissed after Ms. Tucker testified against her co-defendant and former boyfriend, Daniel Garrett, who also is awaiting the executioner's needle although he has no scheduled date.

Their crime was particularly gruesome. Both victims had been stabbed repeatedly with a 3-foot-long pickax, which was left embedded in the chest of Ms. Thornton. Ms. Tucker told friends every time she swung the ax she experienced an orgasm.

"I meant it as far as it wanting to brag," she says about getting sexual satisfaction from the attack. "That didn't happen. It was a very sick thing. I was very sick in the mind at that point.

"I feel what I put those people through. I feel what I put my family through. It hurts. It really really hurts. But I can rejoice in that pain now because it shows me I have changed and I can feel something now."

Rappers' anger reaching politicians' ears

By The Associated Press

If Sister Souljah, Ice-T and other rappers are the new politicians of young black America, prepare to have your ears singed.

— "I'm 'bout to dust some cops off ... Die, pig, die," Ice-T sings in his song, "Cop Killer."

— "Who's that behind the trigger? Who do you figure? A (expletive) nice nigger. Ready to buck and rip (expletive) up. I've had enough. I just don't give a (expletive)," raps Tupac Shakur of Digital Underground.

— "George Bush is a terrorist. ... White teachers will never teach black kids how to survive in America, because black kids gotta compete against white kids, and white people want their own kids to win," Sister Souljah raps.

Largely because of the shocking images of Los Angeles riots in the wake of the Rodney King verdict, America is listening more closely to the angry music produced by inner-city youth.

Rappers have become the leaders for a disaffected young generation of youths who believe the system has failed them.

Democratic presidential contender Bill Clinton criticized Souljah for being "filled with hatred" after reading an interview in which she was quoted as saying: "If black people kill black people every day, why not have a week and kill white people."

Police groups this week called for a boycott of Time Warner Inc. products to protest the release of "Cop Killer." Three national record chains this week pulled the album from shelves.

The theme of "Cop Killer" isn't particularly new. Rappers N.W.A. incensed authorities two years ago with their "F--- Tha Police."

"What N.W.A. was saying was basically everything that happened in the Rodney King trial," said Marcus Logan, a 22-year-old producer of rap music from New York City's Brooklyn. "The words are being listened to a lot more closely now."

Like those messages or not, experts suggest Americans should at least listen. Bitterness over treatment by police officers and hopelessness about the future spills out in the music, along with a plea for self-sufficiency some see as separatist.

"I think the angry message is very popular because it touches thoughts that the kids feel anyway," said Alvin Poussaint, a Harvard University professor who studies black youth.

A study released last month by MEE Productions, a black-owned market research firm, found that the hip-hop generation tune out mainstream public service messages even by people like Jesse Jackson and Magic Johnson.

Many frustrated black youths have forsaken the peaceful themes of Martin Luther King for more militant messengers like Louis Farrakhan, said Na'im Akbar, a clinical psychologist at Florida State University.

"They can go in and pack the halls and decide what message they want to give the youths that night that is political," said Poussaint. "A lot of rap music encourages the expression of anger, but it doesn't say much about how you should channel it."

Rappers also caution against generalizing about their music. For every "Cop Killer," there are songs that advocate peaceful methods of working within the system to change it.

Souljah talks on her album about a "war" against society and says "the time for scared, lip-trembling, word-changing, self-denying, compromising, knee-shaking black people is over."

Harvard University was founded in 1636.

Combest says he will seek reimbursement for MEDNET doctors

LUBBOCK, Texas (AP) — U.S. Rep. Larry Combest said Friday he has enlisted the help of dozens of other congressmen to help secure reimbursements for doctors providing aid through the MEDNET video health care system.

MEDNET is a telecommunications network operated out of Texas Tech's Health Sciences Center that links the Lubbock medical center with 46 rural Texas hospitals and two in New Mexico.

The satellite allows clinical information to be readily transmitted to physician-starved rural areas.

The technology is only 3-years-old and the government has no regulations on reimbursement for doctors providing care via satellite. As it stands, the law only allows doctors providing care in the same room as the patient to be reimbursed.

"For the government not to recognize Medicare reimbursement simply because the consulting doctor was not physically in the same room as the patient, is to stubbornly hold to the outdated practice of horse-and-buggy medicine," said Combest, R-Lubbock. "Medical care for the 21st Century is here now."

Combest, a member of Congress' Rural Health Care Coalition, said he has sent a letter containing 55 signatures of House and Senate members urging the Health Care Financing Administration to change the laws concerning Medicare reimbursement.

"The future of MEDNET consultations is jeopardized without Medicare reimbursements that are now only allowed if the patient is carried hundreds of miles away to see specialists," Combest said.

In the letter addressed to William Toby, acting administrator of HCFA, the government is told MEDNET's ability to provide greater access to medical care, to stabilize rural hospitals and to reduce malpractice costs would save the government money in the long run.

Officials at HCFA said Friday they would not comment until they had a chance to review the letter.

Convincing the government it will save money is the only way HCFA would consider revising the law, says Dr. J. Ted Hartman, executive director of MEDNET.

Hartman says a typical MEDNET doctor's consulting fee ranges from $35 to $150.

4th Annual
NOAH PROJECT
MELODRAMA
LITTLE ♥NELL

Western Texas College
June 26, 1992
▸Dinner 6:30 p.m. - Show 7:30 p.m.
Tickets: Adults $7, Children 5-12 $4
(Children Under 5 Free)
June 27, 1992
▸Matinee 2 p.m. (No Meal)
All Tickets $4
(Children Under 5 Free)
Register for door prizes!
Advance Tickets: Bar H Bar, Eddie Peterson Pharmacy

On The Farm Tire Service
Goodyear Tires available:
Lang
Tire & Appliance
1701 25th Street
Snyder, Texas
Auto-Truck-Farm
573-4031

1992 EXPLORER
AMERICA'S #1 SELLING SPORT UTILITY!
600.00 Factory Savings
1200.00 Wilson Mtrs. Savings
1,800.00 $AVING$
On All In Stock Units

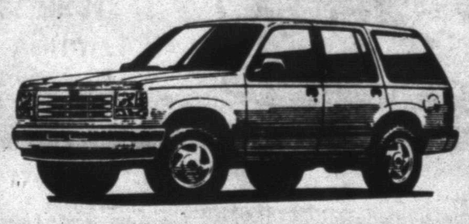

1990 Chev. Cavalier
White Ext., Blue Cloth Int., 4 Cyl., Auto., Good School Car
162.83
48 mos.*

1991 Chev. Ext. Cab Dually
1 Ton, 454, Auto, Air, Silverado, Tinted Glass, Chrome
SAVE $$$

1991 Ford Taurus GL
Auto, Air Cond., Power Win/Locks, AM/FM
299.96
54 mos.*

1989 Chev. Ext. Cab 4X4 Dually
454, 4 Speed, Air Cond., Silverado, Black
HUGE $AVING$

1990 Chev. Ext. Cab
3/4 Ton, Silverado, 350, Auto, Pow. W/L, AC, T/C
REDUCED!

1991 Chev. Cavalier RS
Br. Blue, Blue Int., Auto, Air Cond., Low Miles
172.73
54 mos.*

1991 Ford Explorer XL
4 Door, Auto, AC, AM/FM/Cass., Cloth Interior
REDUCED!

1990 Pont. Sunbird
Auto, 4 Door, Air Cond., AM/FM
162.83
48 mos.*

#1 Sellers Based On 1991 Model Year Sales Data
* 11.5% APR WAC

1993 FORD ESCORTS

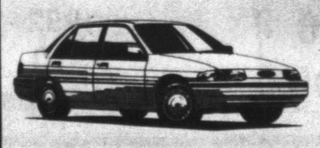

1993 Ford Escort LX
4 Door, 4 Cyl./5 Speed, Air Cond., Pow Steer., Rear Defroster, Tilt/Cruise, AM/FM/Cass., Cloth Int., #20F
201.58 mo. **

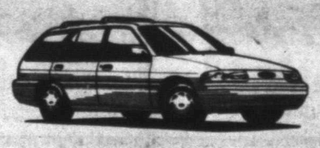

1993 Ford Escort LX
Wagon, 4 Cyl., Auto, Air Cond., Power Steer., Rear Wiper, Washer, Defroster, Luggage Rack, Tilt/Cruise, Tach
228.38 mo. **

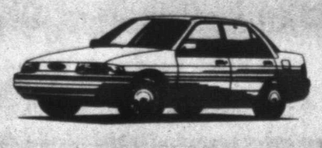

1993 Ford Escort LX
4 Door, 4 Cyl., Auto, Air Cond., Power Steer., Rear Defroster, Dual Elec. Mirrors, Tilt/Cruise, AM/FM/Cass.
227.31 mo. **

*Does not include TTL. Rebate to Dealer WAC. $1,000 down, own or trade, 30 mos. @ 10.4% APR

WILSON MOTORS
Wilson's Guarantee: "We Won't Be Undersold On F Series Pickups"
Your Transportation Headquarters For Over 30 Years
East Hwy. 180 Across from Coliseum 915-573-6352
Snyder, Texas 1-800-545-5019
FORD MERCURY LINCOLN

High School & College Students
Student Work Ads

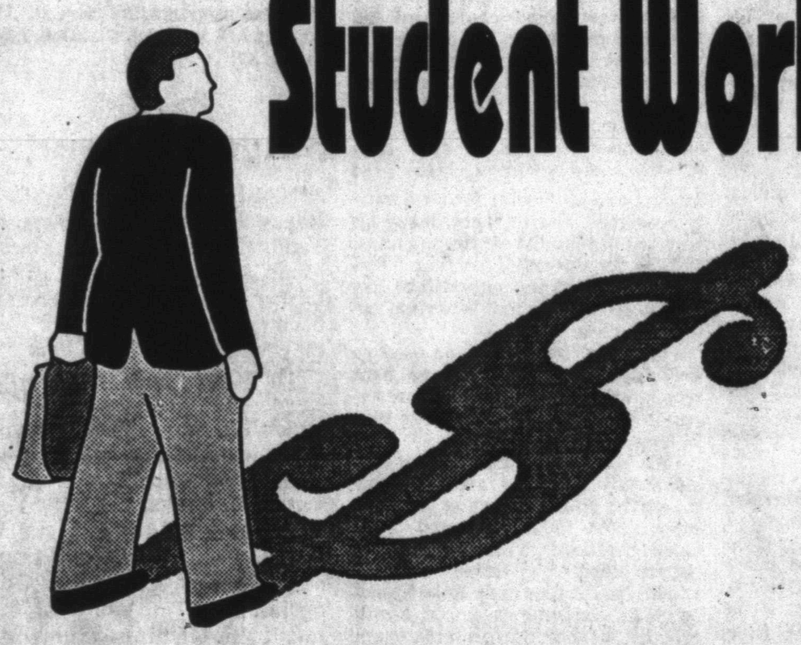

$5
--$5 cash in advance
--Up to 15 words
--Ad will run everyday
--Special ends June 30, 1992
Special also available for July & August

High School and College Students looking for a job can seek employment through the Classified Want Ads of The Snyder Daily News.

For only $5 you can place your "Work Wanted" ad in the Snyder Daily News. Yes for only $5 you can place an ad with up to 15 words in the classified everyday June 1, 1992 through June 30, 1992.

Snyder Daily News
CLASSIFIEDS
Call 573-5486

Officials confident funding will be restored

AUSTIN (AP) — State officials Friday reviewed options for taking back land and assets of the super collider project if Congress fails to approve funds to keep construction of the facility going.

But they also said they were confident funding for the $8.2 billion physics project in Waxahachie would be restored.

"There is no reason to say at this point that we are pessimistic. But there is obviously a lot of work that needs to be done," said Jack Martin of Austin, chairman of the National Research Laboratory Commission.

On Wednesday, the U.S. House voted to kill the collider. The measure now goes to the Senate, where officials say it has a better chance of passing.

If that occurs, then supporters of the atom smasher will fight for its survival in a House-Senate conference committee.

Martin said the Bush administration needs to hustle votes for the project because more than 30 Republicans in the House who were thought to be in favor of the funding voted against it.

With the issue up in the air, the Research. Laboratory Commissioners went over agreements between the state and federal government should Congress fail to appropriate funds.

Under these agreements, Texas would get much of the land and buildings that have already been bought, according to Edward Bingler, the commission's executive director said.

He also said he was prepared to stop further land acquisition, signing of long term contracts, and freeze a $90 million state fund used to pay federal officials as construction of the collider proceeds.

Texas has already spent about $200 million of a $500 million state bond issue approved by voters in 1987, officials said.

Commission members said they did not want the public to believe that they expected the worst. Jerome Johnson of Amarillo, who is chairman of the commission's finance and audit committee, said, "Texas always has been and is ready now to stand beside its commitment. It's inconceivable to me that Congress would end up not funding this project."

He and other commissioners said the collider was necessary to maintain U.S. dominance in high energy physics.

The collider would feature a 54-mile tunnel through which atoms would be accelerated and smashed to help scientists determine the qualities of subatomic particles.

Ironically, under the agreements between Texas and the U.S. Department of Energy, should Congress cut the project, the tunnel would belong to the federal government, officials said.

"I don't know how they'll carry the hole off if we own the land," said Commissioner Charles Perry of Midland.

Chairman Martin said the collider was a prime target because it was the first big-ticket item considered by the House after defeat of the balanced-budget amendment.

He said collider supporters will meet Tuesday in Washington to discuss strategy on shepherding the project through the Senate.

The Senate may vote on the measure within the next 10 days to three weeks, he said. "Frankly the more time we have, the better off we are," Martin said.

In Colorado, Ross Perot rally has flavor of Bush's campaign strategy in 1988

DENVER (AP) — Ross Perot borrowed the Bush campaign's 1988 playbook Friday for a sun-drenched Colorado rally replete with a giant flag, the Pledge of Allegiance and even the president's political theme song.

The billionaire Texas businessman was in Colorado to thank supporters who turned in 135,000 signatures to get him on the November ballot, far more than the 5,000 needed.

"You have blown away the political establishment," Perot told a crowd of several thousand people. "You kind of overdid it here in Colorado."

It is day two of Perot's three-day swing through California, Colorado and Massachusetts — all states that are Perot targets for November. The states will test his ability to sustain the remarkable appeal he now has across party, ideological and regional lines.

His speech to the Colorado crowd was similar to those he made Thursday at rallies in California. Perot berated Washington as out of touch, took mild jabs at President Bush and Democrat Bill Clinton and cast himself as eager to bring action to Washington while providing few details.

"Washington is an artificial city created with what used to be our money," said Perot. "We have got to send a laser-like message to Congress so they know what you want, and I know what you want and our job as your servants is to get it done."

His tour is providing the first glimpse of what Perot might look like if he campaigns extensively in the fall. The Texan's campaign strategy is the subject of debate among his advisers, since his surge in the early polls is attributed to an unorthodox campaign based on frequent television interviews and little daily contact with reporters.

Perot's image as an unconventional candidate notwithstanding, his Colorado rally could easily have been a Bush event from four years ago.

The program began with a recitation of the Pledge of Allegiance and the singing of the Star Spangled Banner. Keeping with the patriotic theme, Perot was introduced by retired Army Lt. Gen. Calvin Waller, who was Gen. H. Norman Schwarzkopf's top deputy in the Persian Gulf war.

Twister damages houses, uproots trees in Borger

BORGER, Texas (AP) — A tornado spawned by an upper-level, low-pressure system damaged some houses and other buildings Friday in Borger, but authorities said no injuries were reported.

The twister and accompanying high winds also downed power lines and uprooted trees in the Panhandle city, said police Sgt. Robert Nugent.

"We're still sorting out the damage," he said. "All our other officers are out taking reports."

Storm spotters reported the twister at 6:15 p.m. north of the city. It was moving east at 20 mph, the National Weather Service said.

An undetermined number of Borger residents were without electrical power following the storm, said Helen McGinley, a police dispatcher. She said an unknown number of homes were damaged.

"Some of the roofs were blown off," she said. "Trees were also blown down on some houses."

Borger is located about 45 miles northeast of Amarillo and about 330 miles northwest of Dallas.

A weather service statement predicted a high risk of severe thunderstorms through early Saturday in an area north of a line from Carthage through Denton and Quanah.

The area included the cities of Tyler, Longview, Sherman, Paris, Clarksville and Wichita Falls.

Dr. Gott By Peter Gott, M.D.

How to cope with claustrophobia

By Peter H. Gott, M.D.

DEAR DR. GOTT: Please discuss claustrophobia.

DEAR READER: Claustrophobia (fear of closed spaces) is one of many phobias, which are defined as irrational fears of objects or situations. Although we all have these fears to a small degree, phobic patients carry this to extremes. They may become anxious even thinking about a situation — and will become panic-stricken when in that situation. Thus, these fears are exaggerated, causing great inconvenience as, for example, a businessman who is afraid of flying but whose job requires frequent air travel.

Claustrophobia may be severe enough to prevent patients from entering an elevator or a crowded room. Recently I learned that many normal people experience mild-to-moderate claustrophobia while undergoing CT scans, a type of X-ray examination that requires the patient to lie still for extended periods inside a gantry.

I have a friend who is a spelunker. He told me that he once became wedged in a narrow tunnel many feet underground; while attempting to extricate himself, he had to crawl forward, as water slowly rose in the tunnel to the level of his chin. I don't know about you, but that would be one of my worst nightmares — and I don't suffer from claustrophobia.

Most cases of claustrophobia are much less dramatic than I've described. The fear really is irrational and incapacitating, requiring therapy.

Although psychotherapy may be useful in some patients, behavior therapy is more successful. With a trusted therapist, the patient is gradually exposed to graded degrees of a feared situation. For example, depending on the severity of the claustrophobia, the therapist might accompany the patient into a large public room.

Once the initial anxiety has diminished, they move into a smaller room — or into an elevator. At each stage, the patient is counseled in ways to relieve anxiety. Eventually — in theory anyway — the patient can be "re-programmed" to overcome most of the exaggerated apprehension and panic.

Being afraid of closed spaces where there is danger — in spelunking, for example — is not claustrophobia. But if the fear exists in the absence of inherent danger, a phobia is probably present.

To give you more information, I am sending you a free copy of my Health Report "Mental and Emotional Illness." Other readers who would like a copy should send $1.25 plus a long, self-addressed, stamped envelope to P.O. Box 91369, Cleveland, OH 44101-3369. Be sure to mention the title.

I'm often amused by the nutritional labeling on food products, especially the part about "serving." For example, most cookie containers list two cookies as a serving. This is foolishness. I've never eaten just two cookies at a sitting in all my life, and I'll bet you haven't either. A serving is more like eight or 10 — even more, if they're good and I'm hungry. Companies engage in this charade because by listing small servings, they can claim low fat or low cholesterol per serving, even if the product is ordinarily consumed in greater quantities.

According to Peter Rheinstein, M.D., and Grant Bagley, M.D. (of the U.S. Food and Drug Administration), writing in American Family Physician, the lack of standard serving sizes and consistent definitions frequently causes consumer confusion.

To correct this situation, the FDA and the U.S. Department of Agriculture recently announced proposed changes in nutrition labeling. The purpose? To assist consumers in making changes that affect their diets and health.

In particular, the FDA and USDA will insist that food manufacturers spell out how much cholesterol and saturated fats are in the product, as well as the percentage of calories derived from fat. Information about sodium content will be required.

The agencies are also trying to standardize servings so that each serving would accurately reflect the amount of a particular food ordinarily consumed. For instance, many labels will have to list servings in units, such as "teaspoonful" or "cup." Single-portion food packages will be prohibited from using multi-portion nutritional data.

The term "fresh" will be used on the label only if the food has not been frozen, subjected to thermal preservation or offered for sale more than 24 hours after preparation.

Labels on foods marketed for special diets will have to indicate the basis for the claim, including scientific support for foods promoted to be more healthful. This will include "health foods," vitamins, minerals and herbs. All food constituents must be listed, including caseinate (a milk protein), monosodium glutamate (and its analogues), sulfites and color additives.

For your interest, here is a summary of the proposed nutrient claim definitions.

- Free: an amount that is nutritionally trivial.
- Calorie-free: fewer than 5 calories per serving.
- Sugar-free: less than 0.5 grams of sugar per serving.
- Salt-free: less than 5 milligrams of sodium per serving.
- Low: allows normal frequent consumption without exceeding dietary guidelines.
- Low calorie: less than 40 calories per serving (or per 100g.).
- Low sodium: less than 140 mg. per serving (or per 100 g.).
- Very low sodium: less than 35 mg. per serving.
- Reduced, light, less (or more): must identify the referenced food.
- Reduced sodium: must be less than half found in the referenced food plus a reduction of more than 140 mg. per serving.
- Less: at least 25 percent lower than that in the referenced food.
- Light and Lite: at least one-third calorie reduction and a reduction of more than 40 calories; if more than half the calories come from fat, must have a 50 percent reduction in fat, plus a reduction of more than 3 g. of fat per serving.
- More: at least a 10 percent increase over the referenced food.

All in all, the changes should benefit consumers.

Those readers interested in more detailed information about the proposed regulations can request the booklet Food Labeling Reform: A Progress Report (BG 91-4.2), U.S. Food and Drug Administration, HFY-40, Rockville, MD 20857.

© 1992 NEWSPAPER ENTERPRISE ASSN.

Singers file suit

NASHVILLE, Tenn. (AP) — Randy Owen, Jeffrey Cook and Teddy Gentry of the country group Alabama sued a music publisher, claiming they have not been paid royalties for four songs they wrote.

The songs are "Lady Down on Love" and "Tennessee River" — which hit No. 1 on the country charts in the early 1980s — and "I Wanna Be With You Tonight" and "Lovin' You is Killing Me."

The three filed a breach of contract lawsuit Thursday in Davidson County Chancery Court against Scott Tutt, who owns three music publishing companies. They're seeking royalties and permission to break contracts with the companies, according to court papers.

THIS WEEKS SPECIAL
Enchilada Plate $3.79
Come out and try us... you'll be glad you did
SATURDAY & SUNDAY
Menudo & Barbacoa
Hours: M.T.W.F. 11 a.m.-2 p.m. & 4:30 p.m.-9 p.m. Sat. 11a.m.-9 p.m. Sun. 11a.m.-2 p.m. -Closed on Thurs.
102A E. Coliseum
Visa & Mastercard Welcome
Jaramillo's Mexican Food
573-9253

Big Country Chevrolet-Geo
Red Hot Tag Sale
2.9% APR On ALL New 92 Geos
1992 4-Door Blazers — $2000 Rebate
1992 Lumina Euros — $1500 Rebate
All New 1992 Cavaliers — $750 Rebate
1992 S10 Pickups — $750 Rebate
1st Time Buyer Assistance On Cavaliers, S10 Pickups, Geos & Berettas
Farm Bureau Members Extra $500 Rebate On C/K Pickups & Chassis Cabs
GM Parts
Bill Wilson's Big Country Chevrolet-Geo Snyder Texas
Top Trade-In Prices
East Hwy. Traffic Circle 915-573-5456

ATTENTION
Utility Contractors
Southwestern Bell Telephone company will be rebidding all Unit Cost Contracts for the construction of buried and aerial cable in the Abilene, Amarillo, Lubbock, Wichita Falls, Corsicana, Cleburne and Jewett areas. Interested parties should call by June 30, 1992 to (512) 870-3230 for insurance requirements and information on future meetings.
Southwestern Bell Telephone
EQUAL OPPORTUNITY EMPLOYER

DON'T GET
...make sure your coverage is up to date.
Check with
Clyde Hall
or
Rick Hall
"Insurance for your every need"
SNYDER INSURANCE AGENCY
1820 26th 573-3163

Scurry County Folks

By Shirley A. Gorman

It was love at first sight. No, this is not a typical boy meets girl tale, but rather the story of Mike Price, Snyder's amateur herpetologist, who has been enthralled with snakes since he was a young boy.

Unlike moviedom's "Indiana Jones," Price's first snake encounter has led to a lifetime of appreciation and study of God's creatures, which, according to Price, "have been getting the bad rap since Biblical times."

Price's interest in snakes dates back to the first grade when he was first introduced to dinosaurs and lizards. He was about 12 years old when he got his first snake, a western hognose.

Price likes snakes because of their mystique. "I think they are neat animals but they are not smart like dogs and cats. They don't speak and they never know who their owner is. They just eat, sleep and breed."

Price — the boy — was so enamored with snakes that he wanted "everything at first." Price — the man — prefers to specialize in king, milk and Trans-Pecos rat snakes.

Presently, he has 29 snakes, but has had as many as 40. He wants to expand his collection and ultimately concentrate on breeding one species. Among his favorites are Trans-Pecos rat snakes, because of their "blue, bugged eyes and yellow with black striped bodies."

He would especially like to have an albino Trans-Pecos rat snake or a gray banded king snake. They are usually found in one area of Texas and New Mexico.

He is also interested in the newest herpetological philosophy which has enthusiasts breeding snakes from the same area in order to preserve purity of that species.

Price usually collects his own snakes, but sometimes purchases them from local collectors.

He does not want to exceed a population of 100 snakes, though, because of all the time, effort and expense involved in their care and feeding. His longest snake is a fe-

(See FOLKS On Page 2B)

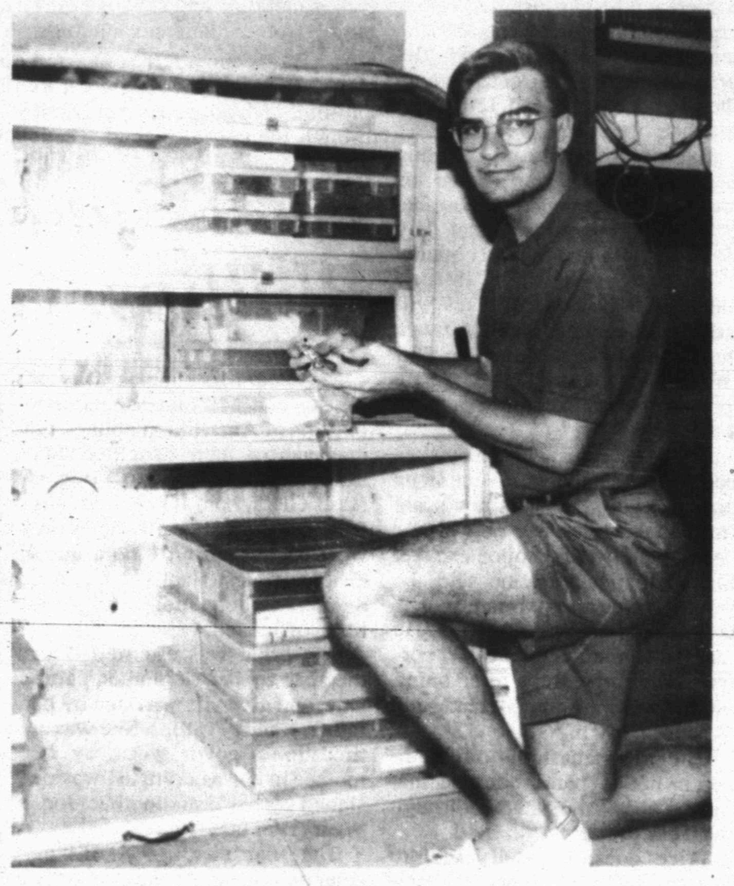

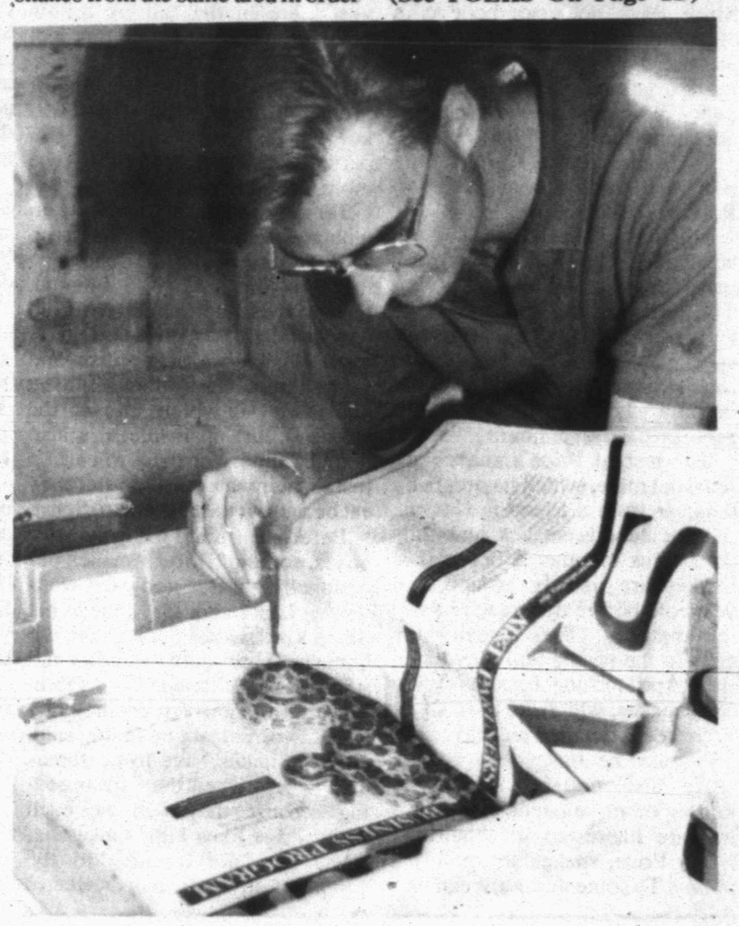

A MAN AND HIS SNAKES — Mike Price has been studying snakes since he was in grammar school. Herpetology (study of snakes) is mostly a hobby, but he also breeds snakes and sells the babies to other "herpers." Price holds the female Burmese python (left photo) he has had for three years. She is now over eight feet long and is a popular snake during programs he occasionally gives. All of his snakes are confined in specially adapted sweater boxes (center photo) which he keeps inside a locked case. Note the light bulbs which keep the temperature between 80-85 degrees. In the photo at right, Price closely inspects a four-foot long desert king snake, also very popular at shows because of its mild temperament. Price likes all snakes but he counts the Trans-Pecos rat snake among his favorites. He is in the market for an albino one and would like to concentrate on breeding them. He also loves to photograph snakes. Most people don't understand what he means when he says he is a herpetologist. (SDN Staff Photos)

The SDN
Section B
SUN., JUNE 21, 1992

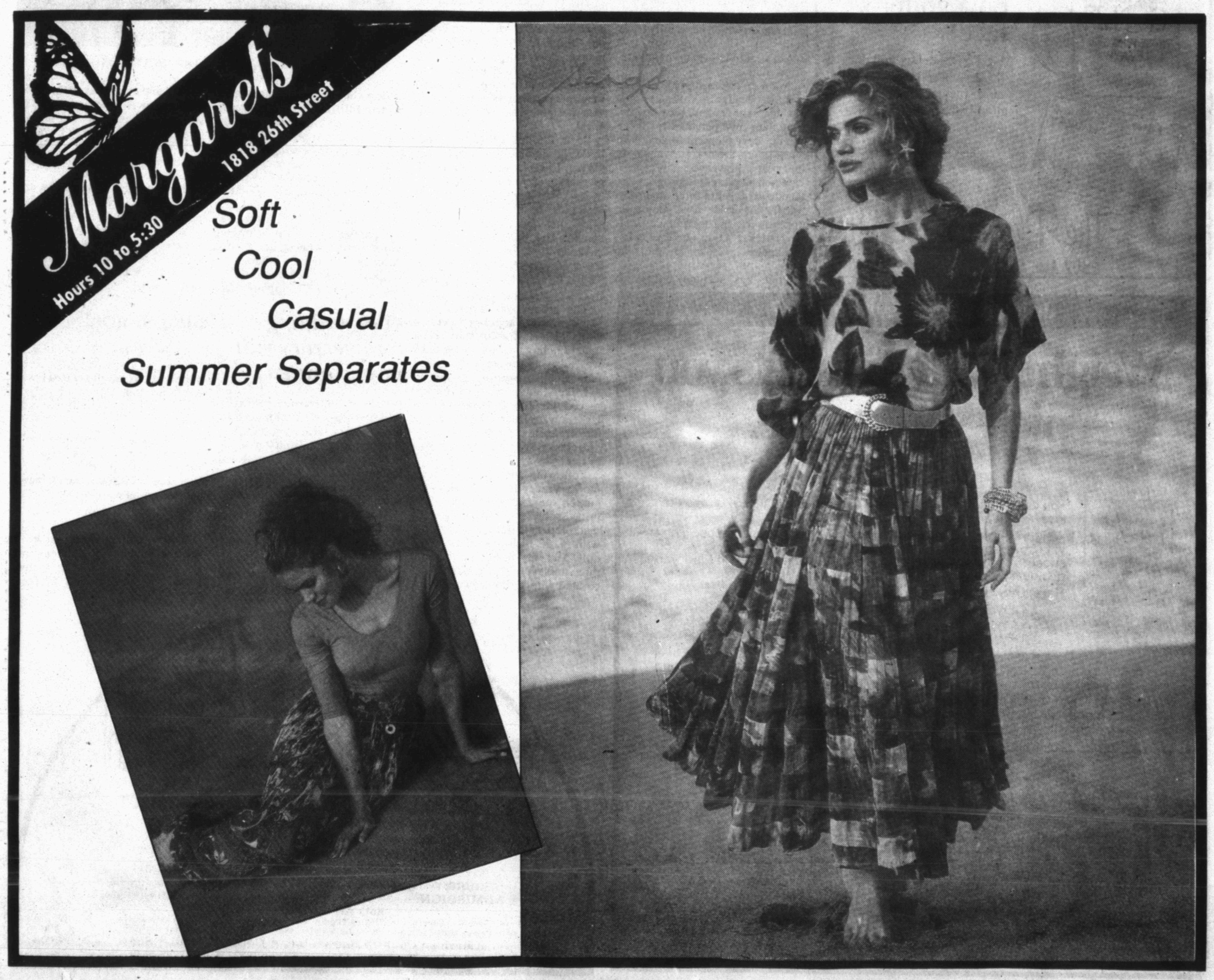

JUN 21 1992

Scurry County Folks By Shirley A. Gorman

male Burmese python which has grown from four feet to 8½ feet in length in 3½ years. His shortest is a 17-inch long nuevo leon king snake.

Snakes do most of their growing during their first three years, but continue to grow all of their life, he said.

How often and how much a python is fed determines its size. Since Price does not believe in "feeding a snake just to increase its size," he feeds his twice a month. His other snakes are fed every week, and all must have an adequate supply of water.

A friend has a 13-foot long python, but that's too big as far as Price is concerned.

Feeding snakes is not for the squeamish. They dine on other members of the animal kingdom. The python eats dead rats, rabbits and pigeons which Price keeps in a special freezer. The snake is able to enlarge its mouth and swallow its prey whole. The total feeding process can take hours.

The rest of Price's snakes are fed dead mice, which he orders by the case from a friend in Kansas.

Price breeds snakes and sells the babies to other afficionados. Snakes are usually around two years old before they reach breeding maturity. They usually lay eggs in the spring and they hatch from April to June. Exceptions are rattlesnakes, which are born alive. Price keeps detailed records of every snake he has.

He also collects snakes he knows other amateur herpetologits are interested in acquiring.

For Price, snakes are mainly a hobby. To some though, it can be a full-time job. He has a friend in Lubbock who makes around $100,000 a year. He has many more snakes than Price does and he works at it all the time. Price likes to be free to do other things.

He has been the youth minister at Trinity United Methodist Church for the past year. He has attended Christ for the Nations Bible School in Dallas and will return there in the fall. A fellow "herper" who lives in Dallas will keep his snakes for him.

Price said one of the biggest problems he had as a boy was keeping his snakes confined. Experience has taught him to use more efficient methods.

He now prefers ordinary sweater boxes with lids. All he has to do is drill a series of holes in each one to allow the snakes to breathe. Each box is lined either with old newspapers or aspen wood shavings. He adds a water dish and something else — often a plastic container — which allows the snake to curl up inside. It's also quite common for them to curl up inside their water dishes after they eat because it helps them to digest.

Before he started using sweater boxes, some of Price's snakes occasionally got free and went wandering. Last Labor Day, one of his desert king snakes got loose in the home he shares with his father and step-mother, Bill and Gloria Price. Since it is non-venemous, they aren't worried about it, he said.

King snakes have to be separated except when they are breeding because they will eat each other. Price likes king snakes because they are immune to the venom of any poisonous snake in the U.S. They are also the "most colorful, easiest to keep, easiest to feed because they'll eat anything, get big but not huge, are easy to breed and have several different varieties and sub species," he said. "They are usually found in Texas and New Mexico."

He also keeps these cages inside a special case which he and his grandfather, Pete Bennett, built during spring break. It can be locked and he has installed ordinary light bulbs which regulate the temperature between 80-85 degrees. When snakes get too cold they do not eat or breed. If they get too hot, they die.

Except for feeding and cleaning out their cages, Price leaves his snakes alone as much as possible because he has learned that they do better with less human contact.

He changes the lining in their cages often because "Snakes will stink just like other animals if their habitat is not kept clean," he said. While cleaning each cage he temporarily places the snake or snakes in a bucket.

Price is careful with his snakes because even the non-venemous ones can bite. He has a few scars from snake bites but he's never been bitten by a poisonous snake. Should that happen, he said, he would have approximately 1½ hours to get medical attention. He said the common belief that a person takes three steps after being bitten by a poisonous snake and dies is a myth.

The important thing to remember is not to panic because that only spreads the venom through the system faster, he said.

Price doesn't usually like to keep poisonous snakes. "It's embarassing if a non-poisonous one gets loose, but if a poisonous snake gets loose it's criminal," he said. Once, when he was out of town, the python did get loose for a short time.

Of 2,700 species of snakes in the world, Price said only 270 are known to be poisonous and 25 of those account for most of the snake-related deaths in the world.

Price likes to share his love of herpetology wth other people, especially school children. He has a favorite subject, a male desert king snake, which he usually takes with him. "He is very calm and doesn't mind being handled," Price said.

Another popular snake is the python because of its size.

Price said snakes, like people, have their own personality. Some can be every pleasant to deal with while others are not. He transports them in pillowcases.

When he presents a program, he takes care never to force anyone to touch a snake. He gives people the opportunity, but the choice is always theirs. "I don't believe in using snakes to scare people," he said.

Price has accumulated much knowledge about snakes. He has read countless books on the subject and knows the herpetologists at the Abilene Zoo. He also knows other "herpers" and at one time was a member of a herpetology association.

Snakes shed their skins in one piece, sometimes several times a year. They start at their head and shed from the inside out.

Snakes are cold-blooded, which means that they will always be the temperature of their surroundings.

A snake's mouth is connected with cartilage, which allows it to expand. Venom is released through the snake's fangs. Teeth are made for grabbing its prey. Snakes "crawl" over their food, so to speak, and stick their wind pipe up under the food when eating. Some eat fast; others eat slowly.

Instead of ears, snakes have a sixth-sense organ at the top of their mouth. They flick their tongue continually when checking out the area. The tongue is not venemous.

Price occasionally goes snake hunting and has recently returned from the Big Bend area. Snake hunting is not allowed in the park itself.

Since snakes are nocturnal, the best time to catch them is when the sun goes down. That's when they can usually be seen basking by the side of the road. They are easy to pick up then. However, too much traffic drives them away. Round Top Road used to be a good place to find snakes, before traffic increased. Now he uses Polar Road.

Price isn't an animal activist but he does not support rattlesnake roundups or people who invade the snake's habitat, pour gasoline down the burrow and kill or capture countless snakes. The gasoline ruins the habitat in that area.

He has lived in Snyder most of his life and is a 1989 graduate of Snyder High School.

First Baptist Church site for Phillips, Glass wedding vows

Mr. and Mrs. James Day of Snyder and Mr. and Mrs. Randy Phillips of Amarillo announce the marriage of their daughter, Jennifer Robin Phillips to Gregory Scott Glass, son of Mr. and Mrs. Rex Glass of Hermleigh. Vows were exchanged on June 6 in the chapel of First Baptist Church in Snyder. County Judge Bob Doolittle officiated.

The bride was escorted down the aisle by her stepfather, James Day, and given in marriage by her father, Randy Phillips. She was attired in a gown worn by her mother in her wedding. It was designed by her grandmother, Jodie West Thomas.

The floor length gown of ivory peau de soie was fashioned with a Sabrina neckline and accented with appliques of re-embroidered Alencon lace, dotted with seed pearls.

Her skirt, accented with lace and seed pearls, was highlighted by a detachable train held by a self material cabbage rose. Her fingertip veil, also designed by Mrs. Thomas, was made of silk illusion and attached to a headpiece of white silk roses and orange blossoms.

The bride carried a cascading silk bouquet featuring large ivory roses and buds, satin ivory larkspur, English ivy accented with mauve field flowers and fresh baby's breath. It was adorned with ivory and mauve satin ribbon and long sprays of pearls. The bouquet was designed by her aunt, Sid West.

Scott Phillips, brother of the bride, lit candles to the music of "When I Fall In Love," while the mothers were being seated.

Amy Ramirez sang "Unchained Melodies" as the mothers of the bride and groom lit the unity candle. The bride's grandfather, A.W. Phillips of Colorado City, led a prayer following the song, "Wind Beneath My Wings," sung by Miss Ramirez.

The groom was dressed in a black tuxedo, appointed with a white pleated, formal shirt and a matching bowtie. His boutonniere was an ivory rosebud, decorated with English ivy.

Mike Smith of Brownwood served his friend as best man. Ushers were Bill Forbes, uncle of the bride, and Shea Cole.

Registering guests was Neika Porter.

Following the marriage ceremony, a reception was held in the garden room of the church. The bride's table, covered with a handmade ecru lace cloth, was centered with a 22-inch porcelain bride doll. The wedding cake featured three tiers on crystal pedestals decorated with spring flowers in the bride's chosen color of mauve, accented with fresh baby's breath. Entwined wedding rings, featuring a bridal couple, adorned the top of the cake. Serving were Kay Westland of Odessa, cousin of the bride, and Mecca McCowen.

Christi and Leisa Gladden, nieces of the groom, presided at the groom's table covered with an antique ivory lace cloth belonging to the groom's late grandmother, Athylene Simmons. The table was decorated with gold curled ribbon and gold confetti. Appointments of gold and brass graced the table. Crystal bowls, holding ice cream, strawberries and nuts, sat upon a large brass tray. A fresh fruit cascade and a centerpiece of greenery, held by brass containers, completed the table setting.

The couple's honeymoon trip was to points in South Texas. They reside in Angleton where the groom is employed by Texas Department of Criminal Justice. He is a 1987 graduate of Snyder High School. The bride is 1992 graduate of SHS.

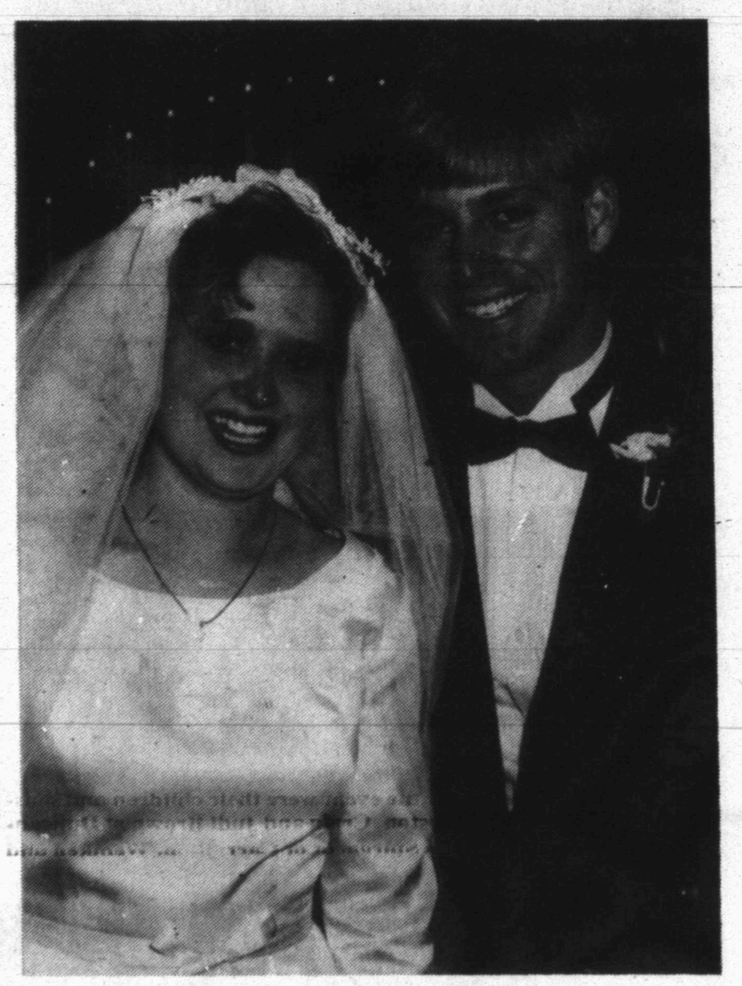

MR. AND MRS. GREGORY SCOTT GLASS

40th wedding anniversary will be celebrated

Joe and Nita Brown of Snyder will celebrate their 40th wedding anniversary with a reception on Sunday, June 28, from 2 to 4 p.m. at Northside Baptist Church Fellowship Hall.

The couple was married on June 27, 1952.

Hostesses for the celebration are the couple's children and their spouses, Debbie and Tommy Early and Dave and Denise Brown. They have one grandchild, Kristen Early.

Stinging along

NEW YORK (AP) — For centuries, many South American people provoked insect stings in the belief that the venom helped alleviate painful symptoms of arthritis.

Researchers now confirm such stings may possess anti-inflammatory properties and are working to discover the elements in the venom responsible for this effect.

The world's largest sea birds are the wandering albatross and the royal albatross, with wingspans that often exceed 10 feet.

Putt a smile on a golfer's face!

A gift by Shoebox will do it! Come in soon and see our display of Shoebox gifts – especially for your golfer friends!

SHOEBOX GREETINGS
(A tiny little division of Hallmark)

The Pleasure's Mine
2502 Ave. R 573-6536

Join now for as little as $7

Weight Watchers® lets you pick your price.

Joyce Nimetz
Area Director, at goal weight for over 24 years

You can join now for as little as $7, and then pay just $7 a week to lose weight and feel great all summer long.

Weight Watchers Pick Your Price program is designed especially for you. You decide how much you want to pay and save. And with our successful Quick Control™ Option and Full Choice® Food Plan, you decide how you want to lose.

Here's how it works:

$7 a week — prepay for 21 weeks for $147. (Save $83.)
$8 a week — prepay for 12 weeks for $96. (Save $44.)
$9 a week — prepay for 5 weeks for $45. (Save $25.)
$10 a week — pay weekly as you go. (Save $20.)

The best thing is, YOU CAN USE THE FIRST COUPON FOR THE FIRST WEEK. That means you can join for as little as $7. And you'll save as much as $83 by using your first coupon to join. That's a remarkable savings!

This great money-saving offer is just in time for summer — so make it a fantastic one and lose weight with Weight Watchers.

Come to the Weight Watchers meeting nearest you.

SNYDER
First Assembly of God Church
Fellowship Hall
1809 College
Every Tuesday at 5:30 pm

Weight Watchers

CALL TOLL-FREE
1-800-359-3131

Offer ends June 27, 1992. Regular registration fee $20. Regular fee for subsequent weeks $10. Offer valid at participating locations (South Texas, West Texas and Santa Barbara County, Cal) areas 37, 96, 107 only. Unused coupons are refundable. Ask for details. Offer not valid with any other offer or special rate. Offer valid for new and renewing members only. Offer valid for Traditional Weight Watchers meetings only. Weight Watchers is a registered trademark of WEIGHT WATCHERS INTERNATIONAL, INC. © WEIGHT WATCHERS INTERNATIONAL, INC. 1992. All rights reserved.

Country Peddler Show™
Your Original Folk Art and Decorator Show
ODESSA, TEXAS
FRIDAY, SATURDAY, & SUNDAY - JUNE 26, 27, 28, 1992
Ector County Coliseum & Exhibitor Center
42nd & Andrews Hwy.
HOURS: Friday 4pm to 9pm•Saturday 9am to 6pm•Sunday 11am to 5pm
ADMISSION: Adults $4.00 • Children Under 12 Free • No Strollers Please
Folk Art and Country Crafts
Furniture, metalwork, quilts, baskets, rugs, dried flowers, clothing, Santas, teddy bears, pottery dolls, lamps and shades, woodworking & more....everything quality, original and handcrafted
American Country Shows, Inc. • Country Peddler Show
P.O. Box 706 • Port Aransas, Texas 78373 • (512) 749-5449

HONORING
fee was held
room of First
bride-elect of
Butler of Abi
Glenda Throc
the bride-elect

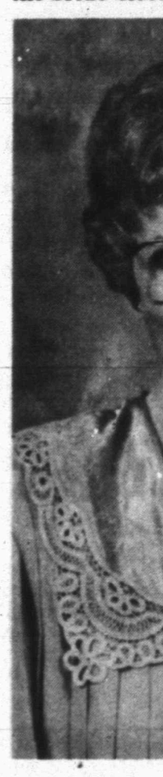

CELEBRATE
Wemken of Ir
day, June 13, w
fels. Host and
in-law, Beth Bi
ville; Wayne a
the former Cle
water. They
granddaughter
celebration. (C

Cla

Ho
Bri
Tomm
Trace
Brid
Robert
Denis
Bride-
Heath

HONORING FUTURE BRIDE — A bridal coffee was held Saturday at 10 a.m. in the garden room of First Baptist Church for Rhonda Echols, bride-elect of Brad Gartman. From left are Lula Butler of Abilene, friend of the future groom; Glenda Throckmorton of Richardson, aunt of the bride-elect; Kathy Cox of Dallas, her cousin; Kay Echols, the honoree's mother; Miss Echols; Linda Gartman, mother of the prospective groom; Erma Lee Gartman of Robert Lee, his grandmother; and Mrs. Leslie Wink of Robert Lee, great-grandmother of the future groom. (SDN Staff Photo)

Shower held in garden room of First Baptist

Rhonda Echols, bride-elect of Brad Gartman was honored with a bridal coffee on Saturday morning in the garden room of the First Baptist Church.

Miss Echols is a Baylor University student and prospective groom Brad Gartman, a Baylor graduate, is youth minister of the First Baptist Church in Hillsboro.

The couple has set their wedding for July 18 at 6 p.m. at the local First Baptist Church.

Out-of-town guests attending the coffee included Lula Butler of Abilene; Glenda Throckmorton of Richardson; Kathy Cox of Dallas; Erma Lee Gartman and Leslie Wink of Robert Lee; Amy Souders of Richardson; Kay and Lesa Ledbetter of Lubbock; and Jana Steward of Lubbock.

ENGAGEMENT ANNOUNCED — Mr. and Mrs. Marvin Hall of San Angelo and Mr. and Mrs. Eddie Peterson of Snyder announce the engagement of their children, Allison and Chad. A 2 p.m. wedding is set for Aug. 15 at the First Baptist Church in San Angelo. (Contributed Photo)

CELEBRATED GOLDEN ANNIVERSARY — Lloyd and Cleo Wemken of Ira observed their 50th wedding anniversary Saturday, June 13, with a brunch at the Langston House in New Braunfels. Host and hostesses for the event were their children and sons-in-law, Beth Bitner of Houston, Craig and Judi Brown of Duncanville; Wayne and Jeanetha Stargardt of Carrollton. Wemken and the former Cleo Corbell were married on June 8, 1942, in Sweetwater. They have five grandchildren and one great-granddaughter. All attended the festivity, joining the couple in the celebration. (Contributed Photos)

Bridge

By Phillip Alder

NORTH 6-20-92
♠ A J 9
♥ A K J
♦ A 6 4 3
♣ K J 2

WEST
♠ 10 6 3
♥ 10 4 2
♦ K
♣ 10 9 8 6 5 4

EAST
♠ 8 7 5 2
♥ 7 6 5 3
♦ 9 8 7 2
♣ 7

SOUTH
♠ K Q 4
♥ Q 9 8
♦ Q J 10 5
♣ A Q 3

Vulnerable: North-South
Dealer: South

South	West	North	East
1 NT	Pass	7 NT	All pass

Opening lead: ♣ 10

Don't jump to conclusions

The world is, fortunately, made up of many different types of people. If you ask someone a question, he might think carefully before answering, or he might respond impulsively.

At the bridge table, both these styles are exhibited. If there seems to be only one line of play, the reckless declarer rushes headlong down that path. The more cautious player sets out to determine if his initial conclusion is sound.

Cover the East-West cards in the diagram. After a quick, quantitative auction, you are in seven no-trump. West leads the club 10. What is your line of play?

It appears that you need the diamond finesse to succeed. And that is what the impetuous declarer would think too. He would win the first trick in hand and immediately lead the diamond queen. But when West covers with the singleton king, South can no longer make his contract. East wins trick 13 with the diamond nine.

The meticulous declarer realizes that there is no rush to take the diamond finesse. If it is working at trick two, it will be working at trick 10. Willing to risk an extra undertrick or two, South cashes his nine winners outside diamonds, ending in hand. In this way, South discovers that West started with six clubs and at least three cards in each major. Only one card is unaccounted for — and for declarer to make seven no-trump, that card has to be the diamond king.

South leads the diamond *five* and is rewarded by the appearance of the king.

Find out all you can about a hand before making the critical play.

© 1992, NEWSPAPER ENTERPRISE ASSN.

Snyder Duplicate Bridge Scoreboard

FRIDAY

Dot Casey directed nine tables.

N-S

1. Barbara Yorgesen, Dot Casey.
2. Tizzy Hall, Rube McKinley.
3. George Stewart, Shirley Stewart.
4. Monte West, Margaret Birdwell.

E-W

1. Margaret Costin, Warren Costin.
2. ElWanda Nall, Mippy Brownlee.
3. Verdi Kimbro, Polly Ballard.
4. Malven Stevenson, Rogene Spruell.
5. Margorie Brown, LaVerne Hood.

TUESDAY

Dot Casey directed four tables.

1. George Stewart, Rube McKinley.
2. Nona Morrison, Margaret Birdwell.
3. Jane Hinton, Louise Thompson.

The liner Lusitania completed her maiden voyage in 1907.

GOING OUT OF BUSINESS
SALE
ALL WOMENS SHOES
75% Off Reg. Retail
Example - Reg. 39.99 NOW 9.99
DRYDEN'S SHOES
East Side of Square
Sale Terms: Cash, Check or Charge Card Only
No Layaways, Refunds, or Exchanges. All Sales Final

Classic Interiors Bridal Registry

Holly Floyd — Bride-Elect Of — Tommy Reynolds
Amy Camp — Bride-Elect Of — Scott Conard
Jennifer Elsner — Bride-Elect Of — William Phillips
Alicia Santo Potts — Bride Of — Clint Potts
Tracey Cotton — Bride-Elect Of — Robert Palacios
Heather Finley — Bride-Elect Of — Brad Holcomb
Wendy Hart — Bride-Elect Of — Ricky Hunter
Allison Hall — Bride Of — Chad Peterson
Denise Hood — Bride-Elect Of — Heath Wilson
Dawn Galloway — Bride-Elect Of — Darrell Williams
Sheri Hunter — Bride-Elect Of — Tony Dodd
Robin Reneau — Bride-Elect Of — Joe Young
Cathy York — Bride-Elect Of — Marc Amonett
Lea Ann Scarberry — Bride-Elect Of — Bill Bell
Rhonda Echols — Bride-Elect Of — Brad Gartman
Andrea Veazey — Bride-Elect Of — Greg Kiker
Kathleen McKay — Bride-Elect Of — Dallas Barnes
Jennifer Lancaster Dorrington — Bride-Elect Of — John Dorrington
Gina McWhorter — Bride-Elect Of — Derrick Bruton

-For The Bride & Groom-
Tuxedo Rentals - Wedding Invitations-
Bridal Registry - Consultations
For Your Complete Bridal Needs
Come & Visit With Our Staff
Phone In Orders Welcome Free Delivery to Bridal Shower
2520 Ave. R. Open Mon.-Fri., 9:30-5:30, Sat. 10:00-4:00
East Side of Square, Snyder, Texas 573-1701

All Womens Plus Size Clothing 30% Off
Size 20 - 26W Pants
Size 38 - 46 Blouses
ROCKY MOUNTAIN CLOTHING CO.

-H- Western Wear
College Heights Shopping Center
Snyder, Texas

JUN 21 1992

Perot-Bush to fight for Ft. Worth votes

FORT WORTH, Texas (AP) — President Bush's eldest son says his father's re-election campaign will have to concentrate on Dallas-Fort Worth, Ross Perot's hometown, to beat the businessman in Texas.

George W. Bush predicted that Perot would win the area easily if the election were held now. "As I understand the polls right now, Mr. Perot leads George Bush 3-to-1 here," Bush told the Fort Worth Star-Telegram.

"You normally carry (Dallas-Fort Worth) big, if you're a Republican, to carry the state," Bush said.

President Bush was to address Texas Republicans Saturday at their state convention in Dallas, his third visit to the city in month.

George W. Bush said his father's supporters are eager for the president to begin lashing out at Perot and likely Democratic nominee Bill Clinton.

"It's hard to face two candidates who are out there bashing away at you when you don't bash back, and the president is not engaged yet," Bush said. "They can't wait for the general to suit up."

5th man arrested in truck driver's beating in L.A.

LOS ANGELES (AP) — Police early Friday arrested a fifth man in connection with the attack on Reginald Denny, a truck driver who was pulled from his rig and beaten during the Los Angeles riots.

A task force of police and FBI agents arrested Kevin Davis, 26, at a house in riot-ravaged South Central Los Angeles about 20 blocks from the intersection where Denny was critically injured, police said.

Davis was the one who hit the truck driver with a hammer, said police Lt. Bruce Hagerty. He said Davis would be booked "on a variety of charges."

FBI spokesman Robert L. Jones would confirm only that Davis had been arrested. "We are still trying to verify whether he is connected to the Denny beating," he said.

Three other men charged in Denny's beating have pleaded innocent. A fourth man pleaded innocent to picking his pocket after the attack.

The assault at the flashpoint of the riots was broadcast live by news helicopters hovering overhead.

Chain pulls 'cop killer' from shelves

DALLAS (AP) — Sound Warehouse has joined the boycott of rapper Ice-T's "Cop Killer" song, becoming the third national record-store chain this week to pull the album from its shelves.

Dallas-based Sound Warehouse decided Thursday to stop selling the album "Body Count" at its 145 stores in 14 states, marketing director Annie Bendalin said Friday.

"We have pulled the album from all our stores. We felt it was inappropriate. We just didn't feel it has a place in our store. End of conversation," she said.

On Thursday, Trans World Music Corp., which operates 600 stores in the East, announced it had stopped selling "Body Count." Atlanta-based Super Club Music Inc. said Wednesday it was pulling the album from 300 stores in 19 states.

Law enforcement groups in New York and Texas have urged police officers nationwide to boycott People magazine, the new "Batman Returns" movie and other products from Time-Warner Inc., which put out the album.

Houston's City Council on Wednesday drafted a resolution condemning the lyrics, but stopped short of joining the boycott.

The song "Cop Killer" is about a character who is " 'bout to dust some cops off," and the chorus includes the words "die, pigs, die."

On Thursday, the New York State Sheriff's Association demanded that Time Warner subsidiary Sire Records pull copies of the album off music store shelves. Ice-T called the critics "ignorant pigs" and said the lyrics were a comment on police brutality, not an attempt to make people commit a crime.

Construction of the Northern Pacific Railroad was completed in 1883, the last spike being driven near Garrison, Mont.

Tips From Expert Hair Design by Gina Pierce

SECRETS OF GOOD SHAMPOOING

You don't have to wash your hair every day unless it's very oily or you work in a coal mine. For most of us two or three times a week is usually sufficient. Choose a shampoo designed for your kind of hair. And with today's technology that's no problem, all of our products are designed so everyone has the right combination. When shampooing, first wet your head with warm water, apply the correct amount of shampoo, rub your hands together and massage into your hair, concentrating on the scalp and hair line. Rinse hair thoroughly, so all of the shampoo is out, especially if you have coarse hair which is very absorbent. Left over residue will take the shine right out.

Expert Hair Design is not an assembly line salon, where everyone performs the same. Our stylists are extremely creative which guarantees that every person is treated as an individual. We listen to you and take your suggestions! Stop in and see us at 401 37th St. or call 573-0312 for an appointment.

Matrix

Dear Abby

By Abigail Van Buren

© 1992 Universal Press Syndicate

Hail, All Loving Fathers — In Whatever Shape or Form

DEAR READERS: Today is Father's Day, so happy Father's Day to all you fathers out there!

This year, let's pay special tribute to those men who are (and have been) "just like a father" in a family whose "real" father has died, deserted, or simply has not been in evidence for one reason or another.

A garland of orchids to stepfathers — the men who married women with "ready-made" families. They have had to overcome countless obstacles that only men in that situation have known. ("You're not my *real* father, so you can't tell me what to do!")

Let's not forget the uncles, older brothers, cousins and friends who have stepped in to be the "father" in homes where there were none. And God bless the generous men who found the time to join the Big Brothers, an organization of men who have volunteered to be surrogate fathers to fatherless boys.

A 21-gun salute to the divorced father who has never uttered an unkind word about the mother of his children, and who has always been Johnny-on-the-spot with the child- support check.

A championship trophy engraved with a "heart of gold" to the single father who is head of the household, juggling the duties of child-rearing and breadwinning, with few (if any) role models to guide him.

Happy Father's Day to all you men (and women) who have been positive role models for boys who need them.

And, Dad, if you should get another necktie for Father's Day, be sure to wear it immediately, so the kids won't ask you (around Christmastime), "Say, how come you never wear that tie we gave you last Father's Day?"

* * *

DEAR ABBY: Please print this letter for the benefit of all the fathers out there. Maybe just one will not miss out on the most enjoyable part of life because of it.

Dad...

I now have two little people who call me Dad. I pray I never hear these unanswerable questions from them:

Where were you when...

I received my first A on my report card?

I got my first hit in Little League?

I caught my first fish?

I made my first tackle?

I broke my first bone?

I lost my first fight?

I needed to tell someone about my first girlfriend?

I received my first award?

I came home excited because I did something nice?

I got in trouble for doing something wrong?

I needed someone to say, "Good job, Son"?

Signed ...

MISSED OUT IN CONNECTICUT

* * *

Dear Readers: For those whose father is deceased, and who want to say a special prayer today, I offer the following:

Thy memory, my dear father, fills my soul at this solemn hour. It revives in me thoughts of the love and friendliness which thou didst bestow upon me. The thought of thee inspires me to a life of virtue; and when my pilgrimage on earth is ended and I shall arrive at the throne of mercy, may I be worthy of thee in the sight of God and man. May our merciful Father reward thee for the faithfulness and kindness thou has ever shown me; may He grant thee eternal peace. Amen.

* * *

By popular request, Abby shares more of her favorite prize-winning, easy-to-prepare recipes. To order, send a long (business-size), self-addressed envelope, plus check or money order for $3.95 ($4.50 in Canada) to: Dear Abby, More Favorite Recipes, P.O. Box 447, Mount Morris, Ill. 61054. (Postage is included.)

DEAR ABBY: I have never seen my problem in your column before. I, like many others, have been born with a rather unfortunate physical trait — freckles. This may not seem all that important, but believe me, my freckles have caused me plenty of stress. The "connect-the-dots" jokes I heard in elementary school didn't bother me. I guess at 6 years old, I didn't mind being cute. But as a 17-year-old girl about to enter my senior year at high school, "cute" is not the image I would like to portray.

Abby, please help me to inform your readers that comments such as, "Your freckles are so cute," and, "They give you character," don't help.

I hope you print this because there are many people who face these inconsiderate comments every day. Please don't use my name because my friends would never let me forget this.

SPOTTED ON LONG ISLAND

DEAR SPOTTED: Hie thee to a pharmacy and ask for Covermark or Dermablend — they are creams that are very effective in covering blemishes, freckles, birthmarks and bruises.

* * *

DEAR ABBY: I recently started to date a woman who has three small children, and occasionally a baby sitter is required. We try to make our dates when one isn't, but that is not always the case.

My problem is, Do I offer to pay for the sitter? Should I offer to pay the entire bill? Half? Or none?

I want to do the proper thing, and am in the dark as to what that might be. Thanks for any help you can offer.

This is a small town, so please don't mention which one it is.

NO NAME EITHER

DEAR NO NAME: Your question is a good one, and you are a thoughtful gentleman for asking. If you think the woman in question would be financially strapped by paying a sitter, by all means, insist on paying all of it. On the other hand, if you are not exactly "loaded," offer to share the expense, and pay half. But if she is in better shape than you financially, she may prefer to pay the sitter herself.

* * *

DEAR ABBY: If you can stand one more limerick, please make it this one. I remember this because of its personal touch.

HANNAH BAUM OMAN

There once was a lady named Hannah,
Who was caught in a flood in Montana.
As she floated away,
Her sister, they say,
Accompanied her on the piana.

* * *

DEAR ABBY: What was the name of the person who shot and killed Martin Luther King Jr.? And when was he executed?

A STUDENT
IN ORANGE, TEXAS

DEAR STUDENT: James Earl Ray killed Martin Luther King Jr. He was not executed; he was sentenced to 99 years in prison.

* * *

Most teen-agers do not know the facts about drugs, AIDS, and how to prevent unwanted pregnancy. It's all in Abby's updated, expanded booklet, "What Every Teen Should Know." To order, send a business-size, self-addressed envelope, plus check or money order for $3.95 ($4.50 in Canada) to: Dear Abby, Teen Booklet, P.O. Box 447, Mount Morris, Ill. 61054. (Postage is included.)

Russian leader caught on big in U.S.

By Barry Schweid
AP Diplomatic Writer

WASHINGTON (AP) — Is he for real? Boris Yeltsin, that is.

Is the former Moscow Communist Party boss our kind of democrat?

President Bush seems to think so. Then again, Bush needed a good-news summit as much as Yeltsin did. So the platitudes and praise were inevitable.

Like two canny politicians, they presided over an everybody-wins tradeoff: an awesome missile-reduction agreement that will retire Russia's most dangerous nuclear weapons in exchange for incentives to help Yeltsin with his economic reforms.

Both basked in the summit exposure. Even the weather cooperated. And not surprisingly, Bush gave Yeltsin a ringing endorsement.

Indeed, if Yeltsin merits Bush's A-plus rating, there is a new era dawning in relations with Moscow and for the Russian people, as well.

It means far fewer nuclear weapons — therefore a safer world — and more rubles that can be diverted to a better life for the people.

It also makes possible a U.S.-Russian business relationship that can help American corporations tap into Russia's rich resources while perhaps rescuing Russia from economic disaster.

The nuclear agreement, to be enshrined in a treaty within three

AP analysis

months, is probably irreversible. It will be legally binding. It is one-sided in the United States' favor, and a good deal for Bush and whoever is president during the 10 years or so it will take to get rid of two-thirds of the two nations' strategic nuclear arsenals.

And Yeltsin, or whoever succeeds him — he has said he won't seek re-election in 1996 — benefits immensely from the economic relief of reversing the nuclear arms race.

But was Bush being a little too euphoric about the "new era" and about Yeltsin himself?

The truth is, Yeltsin is newly converted to democracy. He is presiding over ministers, a parliament and people who have no experience in democracy or a free-market system.

The coup last August against former Soviet President Mikhail Gorbachev failed, but the resistance to reform that inspired it has not dissolved.

Yeltsin, like Gorbachev, is under pressure both from hardliners who do not want a Western capitalist system and from impatient liberals who are not satisfied with the results.

He may have to bend, at times.

Besides, like all leaders, Yeltsin is a product of the system that nurtured him.

The Communist governments that ruled Russia for 70 years encouraged neither democratic habits nor the spontaneity and spiritual freedom that made democracy and capitalism a success here.

Yeltsin is just now learning the ropes. He is catching on fast, and even adopting some of the populist mannerisms that Americans equate with democratic leaders:

The ready handshake. The thumbs-up sign. Shirt-sleeve speeches. Autographing pictures.

"There will be no more lies — ever," Yeltsin promised in a speech to Congress.

Like Bush, he even did the vision thing.

Invoking the idealism that Americans like to think they are guided by, and sometimes actually are, Yeltsin declared: "History is giving us a chance to fulfill President Wilson's dream."

EDITOR'S NOTE — Barry Schweid has covered diplomacy for The Associated Press since 1973.

Teens face capital murder charges in 'thrill killing'

FORT WORTH, Texas (AP) — Two teen-agers have been indicted on capital murder charges in what authorities have called the "thrill killing" of a woman during a robbery at her Bedford home.

A Tarrant County grand jury on Thursday indicted Joseph Wayne Botts, 15, of Euless and Charles Lamont Duncan, 16, of Bedford in the April 2 murder of Mae Goto, 57.

Gerald Anthony Kowalk, 18, was indicted in the killing last month and could face the death penalty if convicted.

Prepared Childbirth Classes

Tuesdays 7-9 p.m.
(Total of Six Classes)
June 23-July 28

Classes Will Be Held at
1704
Martha Ann Boulevard
(South of Hospital)

Instructors:
Wanda Kenner, R.N.
Bonnie Carroll, R.N.

- Physiology of Pregnancy and Delivery
- Tips to Avoid Complications
- Breathing Techniques
- Newborn Care
- Breast Feeding Techniques
- Tour of Hospital OB Department
- Sibling Class (for future big brothers and sisters - included in final class)

Open To Any Expectant Parents
The fee is $40.00 per couple, payable at the first class, unless enrolled in the LULLABY LANE program.

Class Size Is Limited
Call 573-6374
Next Class will start Sept. 15, 1992

D. M. COGDELL MEMORIAL HOSPITAL SNYDER, TEXAS

Bridal Gift Registry

-Honoring-

Rhonda Echols
Bride-Elect of
Brad Gartman

Christine Self
Bride-Elect of
Terry Davis

Wendy Hart
Bride-Elect of
Ricky Hunter

Staci Dunn Neeley
Bride of
Brandon Neeley

Alicia Santo Potts
Bride of
Clint Potts

Kathleen McKay
Bride-Elect of
Dallas Barnes

Holly Floyd
Bride-Elect of
Tommy Reynolds

COX Jewelers
SINCE 1895

Phone Orders Welcome 573-1897

Southside of Square
Sweetwater
Snyder

Charge Accounts
Layaways
Mastercard-Visa

LAST CALL
Everything Must Go
Entire Stock
75% Off

Some Fixtures Still Available For Sale

Mildred's

2606 Ave. R 573-3301

Public Records

New Vehicle Registrations

Emerson G. Wilson Jr., 1992 Chevrolet Lumina from Big Country Chevrolet.

Hoyt Dillard, 1992 Chevrolet pickup from Big Country Chevrolet.

S.W. Trevey, 1992 GMC pickup from Howard Gray Motors.

Charles R. Fulks, 1992 Ford pickup from Wilson Motors.

Jean Black, 1992 Chevrolet Suburban from Big Country Chevrolet.

Patterson Petroleum, Inc., 1992 Chevrolet pickup from Big Country Chevrolet.

H.E. Maddux, 1992 Buick from Howard Gray Motors.

Robert J. Summerville, 1992 Chevrolet pickup from Big Country Chevrolet.

Ronnie Hall, 1992 Ford pickup from Wilson Motors.

Marriage Licenses

Valentin Carrisales Jr. and Maria Santos Medrano, both of Snyder.

Thomas G. Sarefield and Holly Joy Riles, both of Snyder.

Filed in District Court

Western Texas College (self-insured) vs. Aurora Tavarez, worker's compensation.

Action in District Court

Patricia Anderson vs. Northbrook Property and Casualty Insurance Co., judgment for plaintiff.

Warranty Deeds

Snyder Savings and Loan Association to Retha Jean Richardson, the south 100 feet of the west 67 feet of Lot 4, Block 34 of Blankenship Addition.

Aubrey M. Blalock and T.H. Blalock to Merle Ann Roberts, a tract of land 56 feet by 102 feet in Lot 2, Block 20 in the original town of Snyder.

Bobby H. Lanier, et ux, to Richard C. Davis, et ux, all of Lot 1 and the east 30 feet of Lot 2 of a replat of Block 72 of Grayum and Nelson Second Addition.

Myron Fenton to Adella Sauceda, the west 75 feet of Lot 4, Block 54 of Cody Heights Addition.

L.F. Edler, et ux, to James B. Lewis Jr., et ux, the north 85 feet of the east 97 feet of Lot 1, Block 37 in the original town of Snyder.

John W. Walter, et ux, to Richard Lee Hopper, et ux, the northeast 5 acres of Lot 8 of Round Top Acres Subdivision of Sections 185 and 186, Block 3 of H&GN survey.

1,700 litigants settle Superfund suit

HOUSTON (AP) — A judge has approved a $207.5 million settlement to end a legal battle launched by subdivision residents who say they suffered health problems because their homes were built near the Brio toxic waste dump.

The settlement, which includes a home buyout agreement, may be the most expensive ever reached in a federal Superfund cleanup case, said lead plaintiffs' attorney Joe Jamail.

Brio has been listed as the nation's 13th worst Superfund site by the Environmental Protection Agency.

"I think it will send shock waves through the chemical industry," Jamail said Thursday. "They're going to know they've got some responsibility to people to dispose of their waste properly."

The settlement ends a seven-year legal battle that pitted some 1,700 residents against several chemical companies and the Farm & Home Savings Association. Under the agreement, none of the companies has admitted any wrongdoing.

Jamail's Houston firm represented about 250 of 700 children involved in the cases. Other law firms represented the adults and other children.

Jamail said his clients have suffered health problems ranging from severe sinus troubles and cleft palates to immune deficiencies and leukemia because of toxic materials that seeped into their drinking water, soil and air.

The agreement includes $39 million from Monsanto, the original user of the dump; about $8.5 million from six other chemical companies that also used the site; and $160 million from Farm & Home Savings Association, which developed the Southbend subdivision. Of the $160 million, Farm & Home already had paid $32 million to child litigants earlier this year.

Monsanto spokesman Loren Massell in St. Louis, Mo., said his company agreed to the settlement not because it believes it was responsible for health problems but because it brought a more expedient end to the suits.

"We believe that our actions were legitimate and responsible," Massell said.

"We felt with the way our court system operates, even with a successful finding in that case, we would have been required to defend ourselves over and over and over again," Massell said. "So we determined it would be more prudent to arrive at a settlement that we believed was fair."

John Morton III, president and chief executive officer of Farm & Home, said his company would release a statement about the settlement Friday.

"The settlement was negotiated with Mr. Jamail on behalf of the plaintiffs and our insurers," Morton said. "We were not actually a party to those settlement negotiations. However, we are delighted with the fact that our insurers and the plaintiffs have settled this matter."

The case was scheduled for trial Monday before state District Judge Carolyn Garcia. Monsanto announced Tuesday it had reached a $39 million settlement with litigants.

Jamail said the bulk of the settlement goes to the children in the case. He said individual damages were determined for each child, and that the settlement was "not treated as a lump sum kind-of-thing."

Jamail said the settlement would assure all the children would get necessary medical care and a chance at a college education. He said the companies have 30 days to set up annuities for each child that will be held until they are 18, unless they need money for medical attention before then.

The smallest award would be "well over $100,000" while the top award to a child with leukemia was "over $3 million," Jamail said.

A third of the settlement will be used to pay attorney fees for four separate firms, including Jamail's, Krist & Newman, Kirk & Carrigan and Jones & Novak, he said.

The 80-acre Brio site had been in operation between the 1950s through 1978 as a reprocessing, recovering and refining processing plant. Massell said the last owner, Brio Refining, went bankrupt in 1982.

Over the years, Monsanto dumped some 519 million pounds of styrene tars and 20 million pounds of vinyl chloride tars there, Jamail said.

King Louis XIV of France was born in 1638.

Court strikes down provision on radioactive waste disposal

WASHINGTON (AP) — The Supreme Court Friday struck down a key provision of a law aimed at forcing states to dispose of low-level radioactive waste generated within their borders.

By a 6-3 vote, the justices agreed with New York officials that Congress went too far in enacting the so-called "take title" provision due to take effect on Jan. 1, 1996.

The provision says states without disposal sites will become the unwanted owners of low-level radioactive waste, most of it from commercial sources.

Justice Sandra Day O'Connor, writing for the court, said the provision violates states' rights.

"No matter how powerful the federal interest involved, the Constitution simply does not give Congress the authority to require the states to regulate," she said. "Where a federal interest is sufficiently strong to cause Congress to legislate, it must do so directly," she said. "It may not conscript state governments as its agents."

But the court upheld other provisions of the law that create incentives for the states to dispose of the waste.

Justices Byron R. White, John Paul Stevens and Harry A. Blackmun dissented.

Writing for all three, White said the ruling rigidly adheres to federalism at the expense of a solution to a national problem.

"This legislation was a classic example of Congress acting as arbiter among the states in their attempts to accept responsibility for managing a problem of grave import," White said.

The law, enacted in 1985, was passed in response to a request by the National Governors Association.

Three states, Washington, Nevada and South Carolina, defended the take title provision. The three are the only states with sites for radioactive waste and fear an unwanted burden will be imposed on them if other states do not create disposal sites.

Nevada and Washington shut down facilities there for a time after some mishaps in 1979, and South Carolina ordered a 50 percent reduction in the waste it would accept.

Washington state officials said they are faced with accepting all waste or shutting the site there if others states do not dispose of their own waste.

But New York officials said the federal law is unfair because it makes the states responsible for disposing of all low-level radioactive waste generated within their borders, even that generated at federal facilities.

New York challenged the law after public opposition developed in communities picked as disposal sites.

The law was intended to overcome the so-called not-in-my-backyard attitude most communities have toward nuclear waste.

The take-title provision would have made the states responsible for all damages caused by the waste.

Lower courts upheld the provision, relying heavily on a key 1985 Supreme Court decision that gave Congress vast power to make state and local governments comply with federal laws.

William the Conqueror died in 1087.

Ilet and Lace
(by the yard)
30% Off
Three Days Only!
Monday, Tuesday & Wednesday
Blanche's Bernina Sewing Center
2503 College Ave. 573-0303

Perot campaign closes office in Arkansas due to KKK ties

LITTLE ROCK, Ark. (AP) — Supporters of Ross Perot shut down a northwestern Arkansas campaign office four days after it opened because of two volunteers' apparent ties to white supremacists.

A spokeswoman for supporters of the Texas billionaire said the Perot office in Harrison was closed because of its potential use "for other agendas and other forums" besides Perot's likely independent candidacy for president.

The Arkansas Democrat-Gazette reported Thursday that two Perot volunteers in the Harrison office had ties to white supremacist groups. Perot supporters in Harrison agreed to close the office the same day, said Deborah Andrews Kraus, Perot's 3rd Congressional District coordinator.

Fayetteville lawyer John Arens, Perot state chairman and Jesse Jackson supporter in 1988, said the campaign has no room for white supremacist views.

"We informed them that agenda has no place in the campaign," said Arens. "That (viewpoint) has nothing to do with what Ross Perot stands for. Those aren't the ideas Ross Perot would want."

One of the Harrison volunteers denied any connection to white supremacists. "It's all false rumors," she said. "It's a lie."

She blamed the accounts of her involvement with supremacist groups on opponents who wanted to take over the Harrison Perot campaign. She declined to name those opponents.

Leonard Zeskind, an Atlanta-based hate-group watcher, said the woman has Klan ties.

SEARS
AMERICA'S GREATEST REFRIGERATOR SALE
SIDE X SIDE
TOP-MOUNT
SAVE $100 on these refrigerators
FREEZER SAVE $40
21.6-cu.ft. Kenmore® dispenses ice and water thru-the-door $999.99 $21 MONTHLY on SearsCharge PLUS* (JN52261)
13.3-cu.ft. almond Kenmore® with basket thru 6/30 only $299.99 $11 MONTHLY* (JN10328)
20.6-cu.ft. Kenmore® with automatic icemaker • Adjustable glass shelves • 2 glass-covered crispers, meat pan thru 6/30 only $729.99 $16 MONTHLY on SearsCharge PLUS* (JN71171)
SAVE $40 $13 MONTHLY* Kenmore® ranges with windowed-door porcelain-enameled ovens
$379.99 GAS 30% larger oven than standard size (PB71311)
$399.99 ELECTRIC thru 6/30 only Dial clock & electronic timer (PB91721)
Almond/black door panel
SAVE $40 Kenmore Ultra Wash™ II ... America's best dishwashing system $349.99 $12 MONTHLY* (JN16615)
EUREKA 5.5-amp vac • Beater-bar brush cleaning • 6 Dial-a-Nap® settings SAVE $15 $79.99* (JN39855)
Kenmore laundry pair with America's largest usable capacity
PAIR JUST $20 MONTHLY* SAVE $110 on pair!
2-speed, 9-cycle washer Our best agitator... Dual-Action $399.99 (JN28721)
8-cycle, 4-temp dryer Shuts off automatically at preset dryness $299.99 electric (JN68721) Gas $40 more (JN78721)
12-HP lawn tractor has Briggs & Stratton engine with cast-iron cylinder sleeve CRAFTSMAN II limited 2-year warranty SAVE $200 $1049 $22 MONTHLY on SearsCharge PLUS* (MY25728)
Tractor Attachments Special! SAVE $30 to $100 on sprayers
SAVE $25 CRAFTSMAN push mower with Briggs & Stratton engine • 3.5 HP • Side discharge $134.99* (VR38009)
*On SearsCharge (or SearsCharge PLUS credit option available on most purchases totaling $700.00 or more). Sales tax, home delivery or installation not incl. in monthly payments shown.(Monthly payments applicable to SearsCharge only. MasterCard and Visa available for catalog purchases only. MasterCard and Visa not accepted in Sears retail stores.). $10 monthly, unless stated otherwise. Actual payments depend on your existing account balance. Shipping included to store. Appliances white; colors extra. Electric dryer requires cord. Items readily available as advertised. Warranty details in store.
SEARS MORE BRANDS- MORE CHOICES!
608 Coliseum Drive Jo Cotton 573-2676 Monday-Friday 9-5:50 Saturday 9-4:30

LOOKS LIKE A PUMP, FEELS LIKE A SNEAKER.™
VISION
DAYDREAM
Colors: White-Shell-Black-Navy-Red
Finally, a fashion pump that's as comfortable as a walking shoe. In fact, it is a walking shoe... in disguise. Easy Spirit Dress has the Easy Spirit® "Suspension System"† hidden deep inside for all-day...and all-night comfort. Colors. $00
Easy SPIRIT
We have your size!
Reg. $72.95 SALE 49.90
WOOD'S SHOES
E. I-20 Colorado City 728-8638

SDN Opinion Page

Columns - Cartoons - Look Back - Letters - Quotables

Country Life

By Deanie Francis Mills

There were so many little warning signals I missed. Like Kent insisting on mowing the lawn on a muggy, hot Saturday afternoon after working long hours out at Ezell-Key because of the wheat harvest. I tried to get him to wait until Sunday but he insisted. Then I opened the refrigerator and there were all these veggies: broccoli and celery and green peppers, and two containers of sour cream and dip mix. And I asked what on earth was going on and Jessica said Daddy had bought the stuff to watch the NBA championships, and Kent explained that they weren't on that afternoon and she gave him a significant look and he said, "Oh, yeah. Basketball. I forgot."

Honestly. How can anybody be so stupid. Since when has any husband on this planet EVER bought broccoli and celery to eat with dip while watching sports?

I didn't even get it when my son hauled out the vacuum cleaner and started vacuuming the DRAPES, for heaven's sake, and nagging me to MAKE MY BED!!!

Can you believe anybody could be so blind?

It gets worse. Kent took me out to dinner — the second time in, oh, about ten years without the kids — and when we drove up, there were these cars parked around the barn and do you know what I said? I said, "I can't believe that one of the few times we left the kids home alone, somebody would drive up and pound on the back door. Mut have scared 'em sick, poor kids."

And Kent, Mr. Innocent, said, "Who do we know who drives a surburban?"

And I said, "Everybody."

That shows you just how often we get drop-in company. I didn't even recognize the vehicles.

It's the family joke that I'm the worst person in the world for solving mysteries.

Walked in the back door, and there they all were — nearest and dearest friends, the little gaggle of folks who've raised their kids alongside us and never gave one thought to what kind of car we drove or what church we attended. Those friends who kept me going through 235 rejection slips, who kept saying, Don't Quit, You're Gonna Make It, Remember Us Little People When You're Rich and Famous.

They said my eleven-year-old daughter, Jessica, planned the whole thing — even spending $21 of her own money to buy crepe paper and chips and cranberry juice and poster board on which she drew a big sign that said, "CONGRATULATONS DEANIE." (Which proves that even Spelling Bee winners have their weak moments when they get excited.) Didn't even tell her dad until the last minute.

Kent had spirited away some Cordon Negro champagne at one of the co-conspiritor's houses; for those of you who've never had a sip, it comes in a black bottle, and this one had a little gold pencil which everyone used to write messages of congratulaions to me for my recent career upturn. We toasted to success in red plastic cups and they asked for a speech and I said, quite simply, "I couldn't have done it without you."

It was all I could do not to bawl.

Through the years, I've written many times in "Country Life" about the struggles and frustrations of trying to survive in a difficult business, and I've done it for a reason: This close little community has been through some awful tough times in recent years. Many of you have lost businesses, gone broke, sold off land or moved into smaller houses to survive. Some years ago, we lost a business, and I know very well how it feels, like a death in the family. You grieve over it for years.

Being a writer is very much a form of self-employment, with any of the same problems. You still have to have great courage to make those decisions without a net below to catch you; it's scary as hell, and sometimes you fall so flat the bruises never fade.

But when things go well, I share that with you guys too, because if there is one message I'd like this column to get across to everybody reading, it's this: Never give up.

Granted, there are times when you are forced to give up: on a marriage, on a business, on a dream. But the point is, never, ever give up on yourself. You still have the same skills, the same drives, and even more wisdom than you ever did before. Don't quit on it!

Failure, you see, can be a good thing, the world's greatest teacher, character-stretcher, and growth factor. You'll bounce back. You'll find a way. You'll survive, and you'll thrive. And you'll be better for it, I guarantee. Things in God's world have an incredible way of working out in the most intricate fashion to leave you better off than you could have managed on your own.

And if, somehow, you've survived the blows still surrounded by the kinds of family and friends who gathered in my kitchen last Saturday night to lift a plastic cup of champagne...well, my friend, you've made more of a fortune than you can ever know.

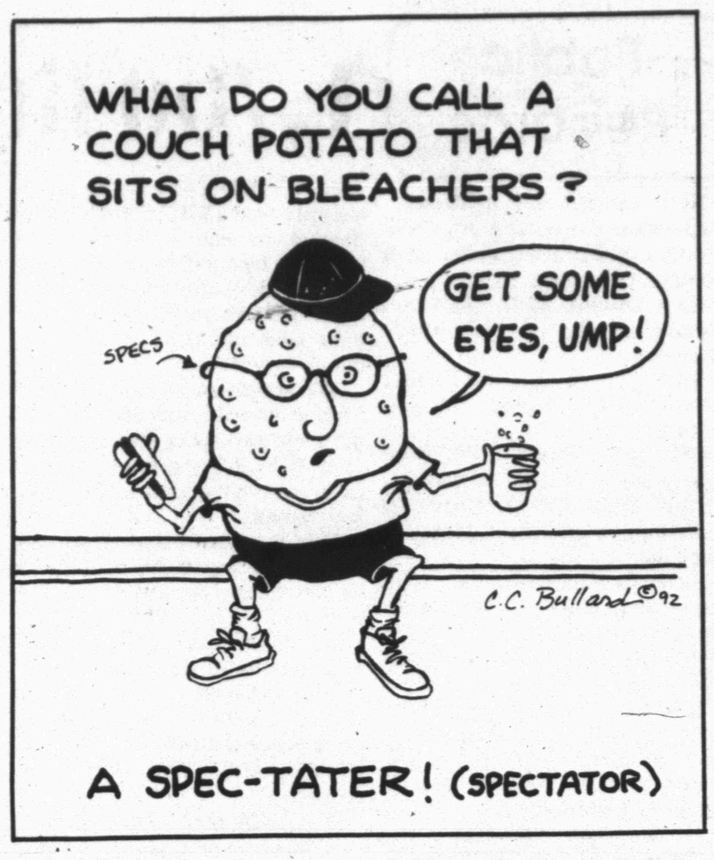

News Quiz

By JOAN BRUNSKILL
Associated Press Writer

1. The Supreme Court took action on the case of whether federal judges have authority to order protesters to stop blocking access to abortion clinics — it: (a) ruled that federal judges have such authority; (b) said it would defer its ruling until next term; (c) ruled that federal judges do not have such authority.

2. A survey of housing costs in January-March found that the most affordable metropolitan area in the United States was: (a) Newark, N.J; (b) Peoria, Ill.; (c) Manchester, N.H.

3. The airfare wars spread to a new battleground — the courts — as an antitrust lawsuit with an accusation of predatory pricing aimed at killing weaker competitors was filed by: (a) Continental Airlines against American Airlines; (b) Delta against Continental; (c) American against Delta.

4. Meanwhile, for air travelers to note there was a National Transportation Safety Board study of accidents reporting that among dangers faced by airplane passengers was: (a) personal electronic equipment garbling pilots' navigational devices; (b) unruly behavior because of provision of alcoholic beverages to passengers; (c) inadequate training of flight attendants.

5. The government of a country often criticized for its extensive security laws proposed a bill giving police sweeping powers to tap telephones and intercept mail — in: (a) South Africa; (b) Indonesia; (c) China.

6. Under a plan approved by their government, every Russian will receive a voucher worth from 7,000 to 8,000 rubles to: (a) buy shares in government-owned property as part of a privatization program; (b) cultivate their own market gardens from the collective farms to which they formerly belonged; (c) travel to another part of the country to help develop a tourist industry.

7. NASA announced scientists have found evidence that seven stars in our Milky Way galaxy may be: (a) orbiting very slowly around an eighth star; (b) orbited by their own planets; (c) about to explode — or have already done so.

8. The federal Commission of Fine Arts ordered sculptor Leonard Baskin to rework a $47 million bronze portrait he's doing as a long-delayed monument to be placed in Washington, D.C., to honor: (a) Franklin Delano Roosevelt; (b) Theodore Roosevelt; (c) Harry S. Truman.

9. The 1992 Norman Vincent Peale Award for Positive Thinking went to the man who is himself the creator of another award, the largest award in the field of religion, philanthropist and financier: (a) John Marks Templeton; (b) Maurice Strong; (c) Theodore W. Kheel.

10. A committee of major-league owners said unanimously that yes, indeed, a group whose majority investor is the Japanese Nintendo Co. should be permitted to buy the baseball team: (a) the San Francisco Giants; (b) the San Diego Padres; (c) the Seattle Mariners.

ANSWERS: 1.b 2.c 3.a 4.c 5.a 6.a 7.b 8.a 9.a 10.c.

Letters to the Editor

Dear Editor,

ON behalf of the entire staff of Garrett Galleries I am writing to thank the people of Snyder for their many courtesies during the Jonisue Cogdell Stiff estate sale at Cogdell Center. We are a Dallas based company which travels all over Texas and the Southwest to conduct similar sales. Never in our eleven year history have we met nicer people than in Snyder.

Estate sales such as these can lend themselves to chaos, and even after many hours of work it is still difficult to be totally organized. During the sale and indeed wherever we went in Snyder we found the people to be patient, polite and caring. Above all, we found your citizens to possess a sense of humor that I believe is unique to West Texas and particularly to Snyder. You deserve to be proud of your town and its wonderful people.

Thank you all for a truly refreshing and rewarding experience.

Sincerely,
S. Norman Garrett
President,
Garrett Galleries

Registration debate: not how many, but who

By WALTER R. MEARS
AP Special Correspondent

WASHINGTON (AP) — Behind the argument over simpler, hassle-free voter registration, there's an unmentioned, awkward fact of campaign life: the competition is over who will vote as well as how.

Each party and each candidate tries to register and turn out its likely supporters. There's a real, but politically incorrect corollary: each side would prefer that the other side's people stay away from the polls.

Nobody says so. Indeed, the standard election-eve statement urges people to turn out and cast ballots whatever their choice.

That was the tone in congressional debate over a law to set federal standards for easier voter registration, Republican opponents insisting that they are no less devoted than Democratic advocates to encouraging voter turnout.

The mail and motor voter registration bill would require states to register people to vote when they get or renew drivers licenses, and at other state licensing agencies, beginning in 1994. The White House has threatened a veto, saying the bill would impose new burdens and costs on the states, and would heighten the risk of vote fraud. One provision forbids the purging of voter rolls of people who do not vote in successive elections.

The bill passed the House on Tuesday, 268 to 153, short of the margin it would take to override a veto. The vote was largely on party lines; some Republicans who had supported a similar measure two years ago voted no this time.

One reason gets to the political realities: this version requires that voter registration be offered at welfare and other social service offices, and Republicans said that would create an unacceptable bias to register people likely to vote Democratic.

"This bill will be vetoed," Sen. Mitch McConnell, R-Ky., said before it passed the Senate on May 20. "Democrats knew it when they brought it up ... in another partisan effort to paint the president as anti-reform and anti-democratic."

Democrats said the bill would get 90 percent of voting-age Americans registered to cast ballots; the current registration rate is 61 percent.

McConnell said Republicans don't oppose that, but don't want lax laws that could put registration at 110 percent.

His candid formula for promoting registration and voting: "Turn the parties loose to register voters and convince them there is a compelling reason to turn out on Election Day."

That's the way it is supposed to work now; in a presidential campaign, the parties are allowed to raise and spend so-called soft money, outside the legal limit on candidate expenditures, for operations including voter registration.

But turnout has been slumping in presidential elections since 1960, from 60.9 percent then to 50.1 percent in 1988. It's far lower in the off years; only 36.4 percent of potential voters cast ballots in 1990.

The turnout of registered voters is much higher; by Census Bureau estimate 85 percent to 90 percent of them cast presidential election ballots.

But the turnout slump has come during an era of eased voting procedures, from the Voting Rights Act of 1965 to state registration changes, some matching the provisions of the bill. In 32 states, people can register to vote at some licensing agencies; in 29, they can register by mail.

Three states have election day registration systems; turnouts there are an estimated 14 percent above the national average.

According to a 1990 General Accounting Office study, of 30 democracies surveyed, only the United States and two others leave it to people to register as voters on their own initiative; in the rest it is automatic or mandatory.

And registration can be more complicated and inconvenient than voting, the GAO said.

That study ranked the United States 20th among 21 industrialized democracies in voter turnout.

But many of them presume universal participation, and in some, voting is required. In American elections, registration and turnout is part of the contest.

That level of competition may get a special test this year, with the polls reflecting a dissatisfied electorate, and independent Ross Perot challenging the major party nominees. People who haven't been voting, out of disinterest or alienation, may be prime prospects for Perot.

Look Back

By JoAnn Nunley

5 YEARS AGO

Diez y Seis queen candidates were Vicky Gutierrez and Andrea Candanoza. Gutierrez is the daughter of Mr. and Mrs. Leon Gutierrez and Candanoza is the daughter of Mr. and Mrs. Andres Candanoza.

Members of the Scurry County Vietnam Veterans Association and Tollie Faver, a veteran of World War I, conducted ceremonies dedicating a new flag pole at the Senior Citizens Center. The pole was a project of the Golden K Kiwanis Club.

Tony Mauldin was named the new men's basketball coach at WTC. He replaced Phil Spradling, who resigned to enter private business.

10 YEARS AGO

WTC Booster Club's newly elected officers were Ernest Sears, president; Dennis Ball, vice president; Dr. Jim Tully, secretary/treasurer; and executive committee members C.L. Casey, Guy Sullivan, Donna Kruse, Mal Donelson and Waylen Holder.

Western Texas College took conference and regional championships and finished sixth in the nation. Dave Foster was named conference and regional coach of the year.

Shelley Hildebrand and Kelly Smith, twirling students of Sandi Pavlik, both qualified for National Baton Twirlers Association finals at a state contest held in Houston.

15 YEARS AGO

Snyder Jaycees were collecting donations for the cost of the Kiddie Park in Towle Park, which was one-third complete. Cost of the park was estimated at $35,000.

J.W. Browning received a driver safety award from J.O. Morrison, superintendent of operations at the Snyder Post Office, for 15 years of safe driving. Browning had been a postal employee for 27 years.

Paula Baldwin, daughter of Mr. and Mrs. Bill Baldwin, visited her parents. She appeared in the movie "Convoy." Well-known stars in the movie included Ernest Borgnine, Kris Kristofferson and Ali McGraw.

20 YEARS AGO

The Harrell House was donated to the Ranch Headquarters in Lubbock by Faye and Myrtle Harrell. The house was located northeast of Snyder and was a box-and-strip method example of the construction of homes in the 1883-1912 era.

Bob Bell trained local citizens, business people and industrial firm employees in first aid at the chamber of commerce. The eight-hour course was sponsored by the chamber to help businesses meet requirements of the Occupational Safety and Hazards Act.

25 YEARS AGO

Louis Vaughan, local county sanitarian, and a representative from the State Health Department checked food products in the area due to flooding. Both said there was no cause for concern unless water had been standing a week or more.

SDN Week In Review

SUNDAY
June 14

City council members, seeking funds for operations and expenses associated with the planned wastewater treatment plant, agreed on new sewer rates of approximately $6 per commercial and residential unit and $1.80 per 1,000 gallons.

Snyder Jaycees named Dianna Hill as Jaycee of the Year during their annual awards banquet.

MONDAY
June 15

Bids received for the lease of mineral rights on property owned by Cogdell Memorial Hospital were rejected by Scurry County commissioners.

WEDNESDAY
June 17

Western Texas College men's basketball coach Kelly Green informed the school's administration that he will not return next season, so that he may accept an assistant coaching position at the University of Texas-Pan American.

Snyder public school board members accepted a bid on the construction of portable classrooms and voted 5-2 to purchase 200 student desks for the high school.

THURSDAY
June 18

Snyder police closed five cases involving burglary and vandalism with the identification of several juveniles.

The promotion of Doug Scott to senior vice president was announced by President Joe Jackson following a meeting of the directors of Snyder National Bank.

FRIDAY
June 19

More than 200 Price Daniel inmates were to take part in a Child Abuse Walk-A-Thon slated for the weekend.

Write Your Congressmen

—U.S. Sen. Lloyd Bentsen (Houston-D); Senate Office Building; Washington, D.C., 20510; (202) 224-5922.

—U.S. Sen. Phil Gramm (College Station-R); Senate Office Building; Washington, D.C., 20510; (202) 224-2934.

—U.S. Rep. Charles Stenholm (Stamford-D); House Office Building; Washington, D.C., 20515; (202) 225-6605. He represents the 17th Congressional District.

—State Sen. Steve Carriker (Roby-D); Texas Senate; P.O. Box 12068; Austin, Tx., 78711; (512) 463-0130. He represents the 30th Senatorial District.

—State Rep. David Counts (Knox City-D); Texas House of Representatives; P.O. Box 2910, Austin, Tx., 78769; (512) 463-0480. He represents the 78th District.

Texas car buff dotes on two perfect antiques

SULPHUR SPRINGS, Texas (AP) — If Nolan Cason had his way, things would be different.

Cars out of Detroit probably wouldn't get 30 miles per gallon, they might not slice through the wind like a bullet, and you'd probably have to look pretty hard to find digital instruments and computers inside.

But they would last forever.

Nolan Cason restores cars. Not just any cars, mind you. Only early V-8 Fords made between the years of 1932 and 1953. He's even the national director for the Early Ford V-8 Club of America, and its national treasurer.

In fact, his local chapter turns 25 this year, and plans to celebrate by driving in the Sulphur Springs Dairy Festival parade.

"I'm into this pretty good,'" he said.

A trip to Cason's house, workshop, and showroom may not be exactly what you'd think. He doesn't have row upon of row of shiny, pristine automobiles, or a few junkers out in the driveway awaiting attention.

He has only two cars — but they're perfect.

The 1937 Deluxe half-ton panel delivery truck in the driveway, one of only 344 produced, could have just been driven home from the Ford dealership, 55 years too late.

Everything is original. From the gull-gray paint and red pinstripe along the side, down to the blinding stainless steel Deluxe wheels and the 1927 Texas Car Dealer license plates.

"When I got this car, it had four coats of brown latex house paint on it," he said, while showing off the truck's original wood flooring. "I scraped it all off by hand with a putty knife, I didn't use any chemical agents or strippers."

When Cason first started restoring his panel truck in May 1987, he took the entire body off of the frame. Four years later, after working on the car for "probably an average of three hours a day," he had it all back together.

The engine work was done by Cason. Even the paint mixing — done by Cason.

The other Ford in Cason's corral is a mint, 1937 Deluxe half-ton flatbed pickup truck, of which less than 2,000 were made. Painted black with 1937 Texas Farm Truck license plates, the truck has been to nine national car meets.

The truth be known, his pickup didn't finish first in all nine of these competitions — only seven of them. The other two times, Cason and his classic had to settle for second.

"We drive to all of our meets," he said of the numerous car competitions that he has traveled to in his flatbed, which was even clocked at 85 mph on the track at Charlotte, N.C. "If we don't drive, we don't go. This truck has never been on a trailer."

In many instances, car owners will tow their classic automobiles on a trailer to and from meets to avoid wear and tear on their investments, and, to increase their chances for a trophy in the exacting competition.

"I don't build them to win awards," Cason said of his hobby. "The reward is just driving there with my friends. I have a room full of trophies, but that's all they are — a room full of trophies. You can't spend them."

He started his obsession of sorts in 1960 with the purchase of the first member of his "rare pair," the flatbed truck that sits in his garage. He drove it every day and treated it like a normal car.

"One day I decided to take off the hub caps and clean them up a little," Cason said, "and it took me three years to put them back on. I kept finding more and more things I wanted to fix."

For 32 years now, Cason has been fixing up old Fords. For 33 years, however, he worked in the tax accounting department at Mobil Corp., he also built and repaired church pipe organs on the side — a craft he still practices from time to time in his home workshop.

"I like to work," Cason said of his many distractions, "Sitting around and looking at the boob tube is not for me. I love to play in my shop and build things from scratch."

Now, he doesn't profess to hate new cars — he owns a late model Ford truck and a Cadillac. It's the quality of something done right the first time that lures him in.

"Henry Ford, I think, was a genius. With his assembly line and his interchangeable parts — you just can't put these cars together wrong," Cason said.

Many of the parts that he uses on his cars aren't rusty old relics from the junkyard, or "close" parts taken from another similar car. Quite a few of them are brand new, right out of the box, or New Old Stock. NOS parts are actually new parts manufactured exactly to the old specifications.

Because of Henry Ford and his innovative ideas, Cason said, many of the parts are still around. He said he still finds people at swap meets and competitions who are selling 1937 Ford parts made in 1937, still in the box.

At the competitions and meets that Cason travels to, cars are judged in one of two ways. They can be judged in the Touring Class, which is basically a popular vote of all of the competitors, or they can be point-judged.

"In point judging," he said, "everyone starts with 1,000 points for a perfect car. Then they go down from there."

He said standards are determined by a 13-man national committee, of which he is a member.

Court limits power in parade permit case

WASHINGTON (AP) — A divided Supreme Court Friday limited the power of local communities to require permits for parades and rallies.

The court, by a 5-4 vote, ruled that a permit law in Forsyth County, Ga., unlawfully hampers free-speech rights.

The court said the law, prompted by tense racial confrontations between civil rights marchers and counter-demonstrators, gives too much discretion to a county administrator to decide what a permit fee will cost.

It was not immediately clear how broad a practical impact the case will have in other communities. But permit fees commonly are charged for parades and rallies.

"The Forsyth County ordinance contains more than the possibility of censorship through uncontrolled discretion," Justice Harry A. Blackmun wrote for the court. "The ordinance often requires that the fee be based on the content of the speech."

The law gives the administrator the authority to set a permit fee based on the anticipated cost of police protection and administrative time.

"The fee assessed will depend on the administrator's measure of the amount of hostility likely to be created by the speech based on its content," Blackmun said. "Those wishing to express views unpopular with bottle-throwers, for example, may have to pay more for their permit."

Blackmun was joined by Justices John Paul Stevens, Sandra Day O'Connor, Anthony M. Kennedy and David H. Souter.

Chief Justice William H. Rehnquist and Justices Byron R. White, Antonin Scalia and Clarence Thomas dissented. They said the court's majority should have limited its inquiry to whether fees of up to $1,000 for parade and rally fees are valid.

The Forsyth County ordinance was enacted in response to a series of civil rights marches in 1987. After some 75 marchers were pelted with rocks and bottles, a second march a week later was held by some 25,000 supporters. Officers from 10 law enforcement agencies provided protection.

The Nationalist Movement, a white supremacist group, challenged the ordinance after refusing to pay a $100 fee the county administrator charged for a demonstration the group wanted to stage in 1989.

Dell to continue aggressive pricing of its computers

AUSTIN (AP) — Dell Computer Corp. said it will continue aggressive pricing of its personal computers, two days after Houston-based Compaq Computer Corp. announced lower prices.

The Austin-based Dell will also introduce a new line of low-cost products at the end of this month, Chairman and Chief Executive Officer Michael Dell said Thursday at a stockholders' meeting.

The company is "ready and able" to maintain a leading position following price cuts by other companies, Dell said. The company's stock fell $5.371/2 per share to $15.75 on the Nasdaq national market Thursday.

Compaq announced on Monday that it was cutting the price of its Compaq LTE 25C "Notebook" to $4,999. The company had earlier reduced its price on the 486c by 13 percent, to $8,699.

Compaq also blamed lower prices in the industry for much of the company's earnings decline last quarter.

Dell said the company would try to reduce operating expenses in the future.

WIN FREE FOOD!
PICK UP YOUR FREE GAME TICKET TODAY!
PLAY EASY MONEY
ALLSUP'S
GOTTA HAVE IT
PRICES EFFECTIVE JUNE 21-27, 1992
ALLSUP # 156 3911 COLLEGE AVE. SNYDER, TEXAS 573-8735
ALLSUP #276 HWY. 84 HERMLEIGH, TEXAS 863-2412
ALL TYPES PEPSI-COLA 12 Oz. Cans 1.49 6 Pack
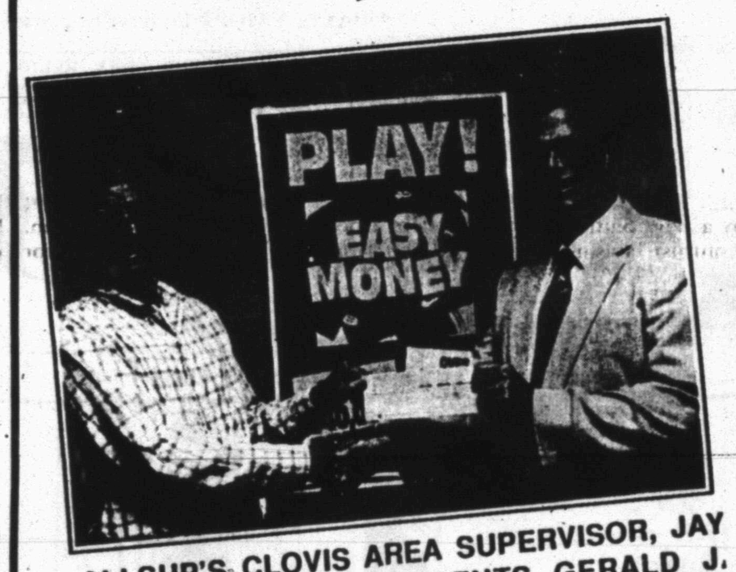

ALLSUP'S CLOVIS AREA SUPERVISOR, JAY FINNELL (RIGHT), PRESENTS GERALD J. ELLIOTT WITH THE FIRST $1000 CHECK WON PLAYING ALLSUP'S "EASY MONEY" GAME.
HOMOGENIZED ALLSUP'S MILK 1/2 GALLON 99¢
DUBUQUE BOLOGNA 12 OZ. PKG. 79¢
ALL FLAVORS TOM'S POTATO CHIPS 11 OZ. BAG $1.79
EXTRA TASTY BREAKFAST BURRITO EACH 89¢
JUNIOR MINTS, SUGAR BABIES, SUGAR DADDY, POMPOMS & CHARLESTON VAN-CHOC. CHEWS CANDIES REGULAR 55¢ 3 FOR $1
LAUNDRY DETERGENT AJAX ULTRA 18 WASHLOADS $2.99
NABISCO OREO COOKIES 16 OZ. PKG. $1.99
1 PACK 9 VOLT, 2 PACK C OR D SIZE ENERGIZER BATTERIES EACH PKG. $2.29
SUPREME OR PEPPERONI LITTLE CHARLIE'S PIZZA 6.25 OZ. PKG. 99¢
FRUIT FLAVOR CANDIES JOLLY RANCHER 3 FOR $1
REGULAR 99¢ BUBBLE TAPE 2.1 OZ. 69¢
ALLSUP'S CUBED ICE 8 LB. BAG $1.09

TYLENOL Extra Strength Tablets 60's 4.59
MYLANTA Liquid Original 12 oz. or Tablets Mint 100's 3.49
AFRIN Nasal Spray 15 mL 3.59
IMODIUM A-D 2 oz. 3.29
FAMILYVALUE Aspirin Lite-Coat Tablets 250's 2.79
GYNE-LOTRIMIN Cream 45 gm or Inserts 7's 13.99
CENTRUM Vitamin Tablets 100 + 30 free 7.99
ANUSOL HC-1 Ointment .7 oz. 3.29
Burgess-McWilliams Pharmacy
3706 College Sale ends 6-27 573-7582

THE BORN LOSER® by Art and Chip Sansom

EEK & MEEK® by Howie Schneider

FLASH GORDON • By Dan Barry

Barney Google and Snuffy Smith • By Fred Lasswell

BLONDIE • by Dean Young and Stan Drake

GRIZZWELLS® by Bill Schorr

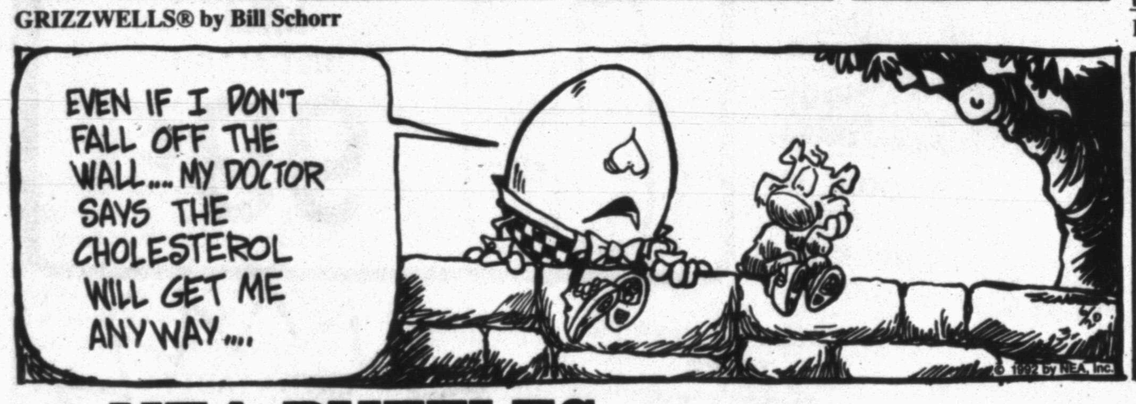

FRANK & ERNEST ® by Bob Thaves

ARLO & JANIS ® by Jimmy Johnson

WINTHROP® by Dick Cavalli

ROBOTMAN® by Jim Meddick

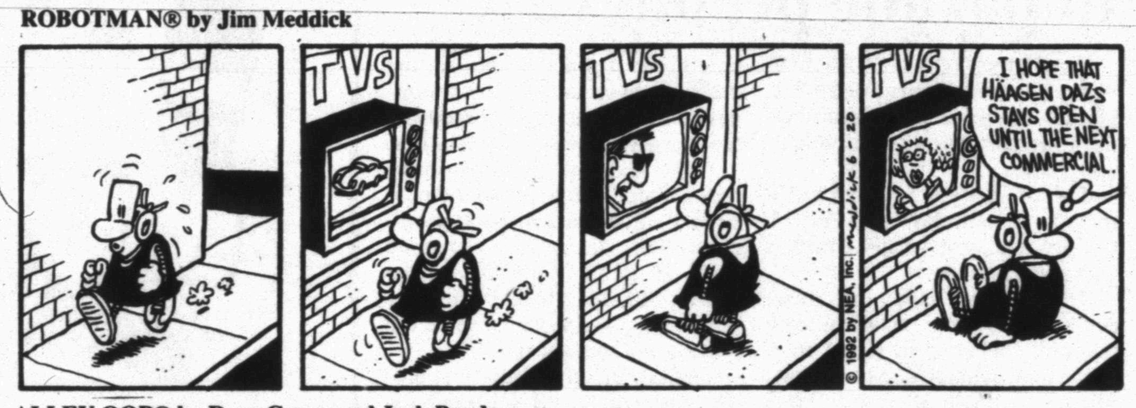

ALLEY OOP® by Dave Graue and Jack Bender

PHIPPS® by Joseph Farris

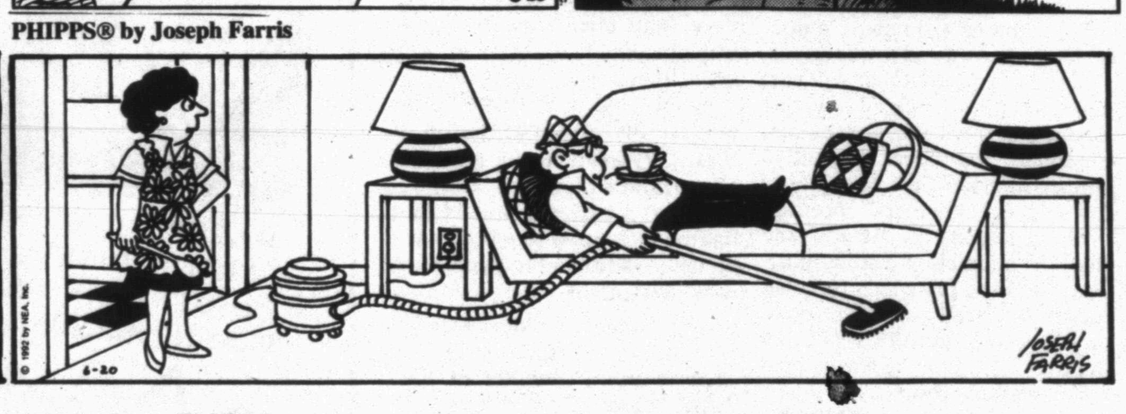

NEA PUZZLES

ACROSS

1 Actress Cannon
5 Group of two
9 Theater sign (abbr.)
12 Northern European
13 Actor Andrews
14 Rowing tool
15 Many (2 wds.)
16 Leap
17 Relative
18 Irish poet
20 Teaches
22 Boy
24 Phonetic symbol
25 Office-machine part
29 Weird
33 Your and my
34 Part of the eye
36 Take it —
37 Let fall
39 Opposite of ecto
41 Born
42 Eared seal
44 Enticed
46 Western hemisphere assn.
48 Mrs. in Madrid
49 Cable car
53 Japanese-American
57 Harem apartment
58 The worse for —
60 Fiber plant
61 Use a chair
62 Author Ferber
63 Ireland
64 Bishop's province
65 Jekyll's opposite
66 Warm colors

DOWN

1 WWII event
2 Connecticut university
3 Small ox
4 Annoy
5 Dentist's deg.
6 Beasts of burden
7 Have — — day!
8 Evergreen shrub
9 Average
10 Train track
11 Globes
19 Hollywood's elephant boy
21 S-shaped molding
23 Pianist Brubeck
25 Fuss
26 Circular tent
27 South Seas sailboat
28 Lease
30 Rave
31 Two words of understanding
32 Observed
35 Beverages
38 Support
40 Biblical king
43 Hebrew God
45 One who goes by
47 Shabby
49 Hurl
50 Singer — Adams
51 Not early
52 Shoe part
54 Certain
55 City in Oklahoma
56 Hotels
59 Norma —

Answer to Previous Puzzle

V	E	E		C	R	A	W		C	R	A	G
E	Y	E		A	O	N	E		H	U	L	A
E	R	R		L	E	O	N		A	L	E	G
P	E	O	N	Y		A	C	T	R	E	S	S
			U	P	S		H	O	T			
G	A	I	N	S	A	Y		E	E	R	I	E
U	F	O		O	F	I	T		R	I	D	E
R	A	T	E		E	P	I	C		G	E	L
U	R	A	R	I		E	N	R	A	G	E	S
			E	S	E		T	O	N			
G	A	R	C	O	N	S		S	Y	R	U	P
R	I	O	T		D	O	E	S		U	N	A
I	D	L	E		U	S	E	E		C	C	C
M	E	E	D		E	O	N	S		K	I	T

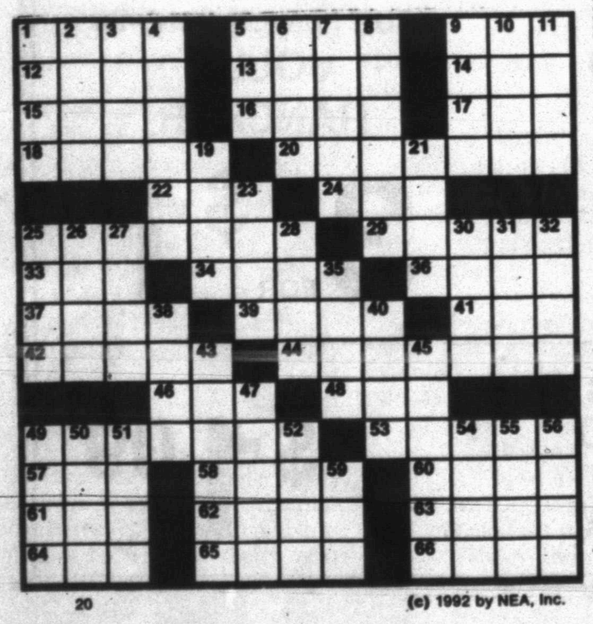

(c) 1992 by NEA, Inc.

KIT 'N' CARLYLE® by Larry Wright

LAFF-A-DAY

"What do you mean *a la carte*?"

SNAFU® by Bruce Beattie

"I always thought UFOs would be more hi-tech. I have the same stairs to my attic."

DENNIS THE MENACE

Laughter is best medicine for Texas teenager

HENDERSON, Texas (AP) — Laughter is considered by many to be the best medicine, but few can speak with the experience of Brent Thrasher.

His parents, Buck and Jane Thrasher, vividly remember Oct. 4, 1986, when they almost lost their son. Then 10 years old, Brent was squirrel hunting near Winfield, La., when one of the furry rodents scrambled down a tree separating him from another hunter.

Instinctively, the other hunter wheeled and fired his 12-gauge shotgun, but failed to see Brent standing on the other side of the animal.

Brent was struck in the head with 58 pellets and flown to Saint Francis Cabrini Catholic Hospital in Alexandria, La.. where for two weeks his life hung in the balance.

Due to the nature of his injuries, it took a week for Brent to slip into a life-threatening coma, Mrs. Thrasher said. Initially Brent could speak, she said, but because two of the pellets had passed through his eyes and into his brain, he was left blind and paralyzed.

Once the coma set in, doctors held little hope as the Henderson boy's condition teetered day-to-day. In the hope that something would snap Brent out of his silent, emotionless state, family members kept a 24-hour vigil while trying various stimuli to stir him.

Rock music, cartoons and other forms of audible material failed to awaken him, Mrs. Thrasher said. But when Brent's grandfather, Jack, set a pair of headphones over his grandson's ears, the sound of laughter soon filled the room.

A cassette recording of boisterous, rural humor from Grand Ole Opry star Jerry Clower roused Brent from the brink of death.

"The doctors told us that if he came out of a coma, he could have any type of emotional reaction. He started giggling, but at first we didn't know where it was coming from," Mrs. Thrasher said. "Then we looked over and Brent was laughing, grinning, and smiling. And he's been laughing ever since."

Brent finally met the Mississippi comedian earlier this month when Clower dedicated the opening of the Rusk County Electric Cooperative's new headquarters.

Clower said he was unaware of Brent's story until Tennessee media learned of the incident and attempted to contact his agent.

"One of those big headlines in the newspaper said something about a boy coming back from the dead listening to Jerry Clower tapes." Clower said. Then one of those 100,000-watt radio stations called and said a Mrs. Thrasher from Henderson, Texas, wants to tell you something.

"When I learned what happened, I said yeah I'm going over there. I've got a young'un his age. If something like that had happened to him I'd have probably tore the hospital down trying to get to him."

Known as a deeply religious man, Clower poked fun at his loud style of delivery by claiming he "was not surprised" his routine awakened Brent. But Clower was quick to add divine providence as also playing a key role in Brent's recovery.

"I use no less an authority than the word of God," Clower said. "King Solomon once said that laughter doeth a weary heart good like a medicine."

Clower also told the Thrasher family about his own experience with tragedy.

"My own son was in a real bad wreck one time and we weren't sure he was going to make it. A lady told me some boys from Yazoo City missed a turn, but they couldn't wake my boy up," Clower said. "So I got in my car to go to the hospital and started praying. I knew God had never made a mistake and I told him no matter what happens, I would continue to praise his holy name.

"By the time I got to the hospital, there were about 200-300 teenagers bawling in the lobby. The doctors said there was a soft spot on his head and they didn't know what would happen. They took him to Jackson the next morning and as I passed by the Texaco station, a friend of mine who worked there got on his knees and started praying — he knew it was my boy.

"Three days later they told me get'em out of here. He's fine, they said, but he may have to play baseball with a football helmet."

Brent's own recovery has been a long and tedious process in which he was forced to re-learn virtually all his motor skills during the past few years, Mrs. Thrasher said. Doctors virtually ruled out him ever walking again, but Brent 'kept fooling them every time," Mrs. Thrasher said.

"There were times I felt like crying, but I didn't," said Brent, who is active in the school's choir. "Sometime I would walk for a few steps, then stop and have to think about it, but I just keep on keeping on."

Once a gifted and talented student, Brent lost a year of schooling and now must attend special education classes due to a limited short-term memory capacity, Mrs. Thrasher said.

Though he is fully ambulatory and has 20-20 vision out of one-fourth of his right eye, Brent wears a prosthetic for the other eye and will never be able to drive, Mrs. Thrasher said.

Since the accident, Brent claims to learn subjects more easily when they are put to music and has memorized several of Clower's works. He aspires to be an ocularist, or artificial eye maker, upon graduation, and also credits Clower with saving his sense of humor.

"After all we've been through, as long as he keeps that he'll be in good shape," Mrs. Thrasher said.

Director of zoo retiring after 36 years

HOUSTON (AP) — At age 19, John Werler's idea of the perfect job was to be reptile keeper at the Staten Island Zoo in New York.

"I begged for it," Werler recalled. "That, to me, was the ultimate job."

His love for reptiles led to a career in zoo work and to Texas, where for the last 36 years he has been the driving force behind the Houston Zoo.

But on Tuesday (June 16), the 69-year-old Werler will retire as zoo director, a position he has held since 1963. Only a pair of Galapagos tortoises have been at the zoo longer; they arrived in 1928.

"When I came here, the zoo was not going anywhere," he said. "I was able to help set the direction. That will always be a triumph for me that I was able, with the help of so many people, to take this institution and help decide where it would go and how it would get there."

Werler, whose specialty is snakes, will continue to do field research and write books, as well as spend time with his wife of nearly 50 years, Ingrid, and dote on their 3-year-old grandchild.

Werler is most comfortable joking with zoo personnel or handling animals, whether it be Kiba the elephant, Sita the boa constrictor or Sankara the white tiger.

He also enjoys exposing visitors, particularly children, to the various animals of the world.

"The focus and mission of zoos today is not as much passive recreation as it is information and education," he said. "If you had all the money in the world and the rest of your life to spend to travel the world, you still would not see nearly the number of animals you see in a large zoo park collection."

It was his passion for educating youngsters about snakes and other reptiles that first attracted his wife. She recalled going to the Staten Island Zoo with a friend and watching Werler show snakes to children.

"I don't really care for the reptiles," she said. "I can remember the first time he let me handle a snake. I reached out to touch it and before I knew it, it was in my hands. When it got past my elbow, that's when I got a little squeamish."

Eventually, though, Werler would bring home such animals as a mountain lion, a chimpanzee, Kodiak bears and fennec foxes for his wife to care for.

"The children in the neighborhood would sit on the lawn and wait to see what animal he would bring home that day," Ingrid Werner said. "He would love to tell them stories."

Werler ended up in Texas after a four-year stint in the U.S. Coast Guard. He first worked at the San Antonio Zoo as curator of reptiles, and later assistant director before being hired in 1956 as general curator for the Houston Zoo.

By 1963, he was named director and had convinced enough people, particularly the City Council, about the importance of building and maintaining a large collection of animals.

In his tenure, the zoo added the cat house, hippo display, reptile house and small mammal house. Later, the tropical bird house, children's zoo, gorilla habitat, rhinoceros enclosure and administration building were added.

Currently under construction is the $6.5 million Wortham World of Primates, a project Werler calls the zoo's most ambitious undertaking.

The Houston facility, with a population of more than 3,000 animals, is best known for its bird collection.

Werler also worked to raise the standards for animal keepers.

"The general consensus of the public was that a keeper was somebody, just anybody, who would throw in food and clean out cages," he said. "Today, they are very sophisticated. Many have degrees and their biggest responsibility is to monitor their animals day in and day out.

"If you have good keepers, then you'll have a good collection."

His saddest moment was the death in 1988 of zookeeper Ricardo Tovar, who was mauled after a Siberian tiger broke through a wire-enforced glass window.

One of the biggest changes at the zoo in recent years was the decision to start charging an entry fee. Houston was among the last major zoos in the country with free admission.

Werler said he was initially opposed to a fee, but believes the decision helped solidify the future of the facility.

"We have the best resource in the world, live animals," he said. "That's why people come here. You can see animals on the big screen, and it can be dramatic, but never as dramatic as seeing one live, up close."

Pen pals finally meet after 52-year friendship

ATHENS, Texas (AP) — For 50 years, they shared their dreams, hopes, heartaches, and lives with each other.

In those 50 years, they have grown from 10-year-old children to adults.

They are the "dearest of friends."

They have talked on the telephone once in 50 years.

They met each other face-to-face for the first time June 1.

"I don't even know how to describe the feelings I have. We are the dearest of friends and I feel so close to her," said Athens native Nelda Wilbanks.

Hilary Law beamed.

It started in 1942. World War II was raging in Europe. An American foot soldier gave a 10-year-old Chester, England, girl her first taste of Juicy Fruit gum. From her home, she witnessed German bombing raids near Liverpool. Explosions lit night skies.

In Athens, Nelda Lee, 10, read where she could become a pen pal with someone in England. She wrote.

That letter arrived, but the girl featured by the magazine had been inundated with letters from Americans, so she passed the letter on to a friend, who passed it on to a boy named Donald Moore.

Moore gave the letter to classmate Hilary Fishwick, 10.

Thus, began a 50-year correspondence and friendship between the two little girls, who grew up, married, and had children, and, all the while, wrote and shared the experiences of life with each other.

The pair have written at least once a month since 1942. Hilary Fishwick Law has kept all of Nelda Lee Wilbanks' letters — about 600 — and said she will probably give them to Mrs. Wilbanks' children.

"After all, it's a history of her life," Mrs. Law said.

In those letters are Mrs. Wilbank's accomplishments while attending Athens High School, her engagement and marriage, the arrival of two children and ultimately two grandchildren, the untimely death of Mr. Wilbanks in a tractor accident on the family farm about a year ago.

"That (letter) was the hardest one," Mrs. Law said of Roy Wilbanks' death. "I think really that's what brought us together."

"We wanted to get together; to come here year after year," but the opportunity never materialized, Mrs. Law said. When the British farmwife received Mrs. Wilbanks' letter concerning Mr. Wilbank's death, it was the catalyst that finally made them determined to meet.

SONIC ROUTE 44 Big Drink
44 OUNCE SOFT DRINK (CUSTOMER'S CHOICE)
• CHERRY LIMEADE
• OLD FASHION VANILLA COKE
• OLD FASHION CHERRY COKE
• ANY OTHER SOFT DRINK
OFFER GOOD THRU JUNE 30, 1992
ONLY 89¢ PLUS TAX
no place hops like SONIC

DAILY SPECIALS

Sunday-Steak Basket	$2.99
Mini Burger	79¢
Monday-Foot Long Coney	$1.29
Foot Long w/ Cheese	$1.59
Small BBQ Sand	99¢
Large BBQ Sand	$1.29
Tuesday-Hamburger	90¢
Burrito	2/99¢
Burrito w/Chili & Cheese	99¢
Wednesday-Foot Long Coney	$1.29
Foot Long w/Cheese	$1.59
Nachos	99¢
Thursday-Mini Burger (Mustard Only)	2 / $1
Corn Dog	2/99¢
Friday-Steak Sandwich	$1.29
Reg. Coney	99¢
Reg. Coney w/Cheese	$1.19
Saturday-Hamburger	99¢
Onion Rings	99¢

America's Drive-In SONIC FASTER & BETTER THAN EVER!
4100 College
573-7620
Snyder, Tx.
© 1990 Sonic Industries Inc.

TROPICANA ORANGE JUICE

Reg. or Homestyle 64 Oz. Ctn.
1.99
Lawrence
HOMETOWN PROUD
IGA
4211 College
Circular Prices Good Thru Tuesday, June 23, 1992

Cinema I & II
1907 College
573-7519
ADULT $4 CHILD $2.50
SAT./SUN. MATINEE $2.50
WEDNESDAY MATINEE $2.50
BATMAN RETURNS
2:15- 7:00-9:45 No Passes
JOHN GOODMAN
The Babe
PG
2:00-7:00- 9:30

W. Texas descendants honor Seminole scouts

BRACKETTVILLE, Texas (AP) — At first glance it looks like any other rural cemetery in southwest Texas. But on closer inspection, a visitor will notice, mixed in among the 100-odd gravestones, three plots that are marked by waste-high iron pipe fences painted white.

The simple, white marble gravestones behind these fences display the names of John Ward, Adam Paine, Pompey Factor and Isaac Payne. Below their names are the words "Medal of Honor."

These four men, Seminole-Negro Indian scouts, were awarded the Medal of Honor for bravery shown during the Indian Wars of the mid-1870s.

"They were good at what they did," said George Dimery Jr. of Kerrville.

"I remember as kids my grandparents telling us about them — all the things they did. Us kids could sit for hours and listen to how they would track the Indians — how they would outsmart them. We used to really enjoy listening to them (stories)," added Dimery, 72, a direct descendant of Medal of Honor winner Pompey Factor. Dimery's grandfather, John Shields, also was a Seminole Indian Scout.

"We also would go to the old reservation located on old Fort Clark to see the ruins of where they lived," said Dimery, a native of Brackettville whose great-grandfather was born and raised in the swamps of Florida and was married to a full-blooded Creek Indian.

It was the Creeks who named the blacks "Seminoles" after they came to Florida swamps to escape becoming slaves. "Seminole," in Creek, means "runaway" or "rebel."

Dimery and his family go back to Brackettville once a year as do other descendants of the Seminole-Negro Indian scouts to pay homage to their ancestors.

"We have what we call a 'Seminole Indian Day' at the cemetery (marked by a Texas Historical Marker) where we honor all of the Indian scouts buried there and we also have a clean up," Dimery said.

The neatly kept cemetery will celebrate its 120th anniversary in September, said Lillie Mae (Warrior) Dimery of Brackettville, a sister-in-law to George.

"We have people come from all over the United States," said Ms. Dimery, who is a direct descendant of Medal of Honor winner John Ward.

"We want this to be an extra special celebration this year because it is the 120th anniversary," added William Warrior, historian for the Seminole Indian Scouts Association and a resident of nearby Del Rio.

Jerry White, director of the Medal of Honor Society in New York City, is working with Warrior and Fort Clark Museum Director Don Swanson on the anniversary program.

"We definitely want to participate in some way," White said.

Warrior is a great-great nephew of John Ward.

"His actual name was Warrior too, but he had a stuttering problem and when he went to join the scouts, when they asked him his name, he said, 'John War, John War.' The soldiers at the fort thought he was saying 'John Ward,' so that became his name," Warrior explained.

According to author Preston E. Amos, who researched black Medal of Honor recipients for his book, "Above and Beyond in the West — Black Medal of Honor Winners, 1870-1890," the men received their medals for two separate battles.

Adam Paine received his on Sept. 20, 1874, for "gallantry in action" against hostile Comanches on the Staked Plains of the Texas Panhandle, while Ward, Payne and Factor received their medals on May 28, 1875, as a result of their "gallantry in action" against Indians while on a scout with Lt. John L. Bullis, commander of the detachment based at Fort Clark, at the Battle of the Pecos River.

Pvt. Paine was born in Florida before the Seminole Indian tribe was removed to Indian Territory. While in his thirties, he enlisted in the Seminole-Negro Indian Scouts on Nov. 12, 1873, at Fort Duncan, Texas, and, after serving two of the six-month enlistments to which scouts were limited, he was discharged on Feb. 19, 1875, Amos' research reveals.

"How Adam Paine made a living in civilian life is not known but after leaving the service he knifed a black soldier in Brownsville, and became a fugitive from justice," Amos said.

During the early hours of Jan. 1, 1877, he was attending a New Year's Eve dance at the Seminole-Negro Indian camp at Brackettville, "when a (deputy) sheriff blasted him from behind with a double-barrelled shotgun at such close range that his clothes were set fire," the author says.

Old timers in Brackettville say the deputy sheriff at the time of the shooting was Claron Augustus Windus, a Medal of Honor winner for "gallantry in action" in the Red River Country campaign.

U.S. oil refineries struggle with weak demand

BIG SPRING, Texas (AP) — Fina oil refinery manager Jeff Morris is trying to ensure his plant in the heart of West Texas oil country will survive.

The gush-to-slush trend the U.S. energy industry has suffered in recent years, along with tougher environmental rules, have raised doubts about the future of many refineries.

Chevron Corp., Amoco Corp. and Unocal Corp. are already trimming refinery operations and others are looking to cut.

Morris didn't need a crystal ball to begin scouring for economic incentives for his facility, which cranks out about 60,000 barrels of low-sulfur diesel a day and employs about 260 people.

The costs to upgrade the Big Spring plant to meet Clean Air Act provisions in 1993 and 1995 are forecast in the tens of millions, but the plant will not see any increased profitability or new jobs, Morris said.

To ease that onslaught, Morris went to Howard County commissioners seeking a $38 million tax abatement.

The commissioners, some voicing anger that local gasoline prices weren't getting any lower, voted 3-2 in April to grant only a $6.4 million break.

"They give you the song and dance about how all the oil refineries are going to fold and yet the gas prices here are among the most expensive I've seen," said commissioner John Stanley, who voted against the abatement. "I am tired of the taxpayers pulling up their bootstraps to pay for big businesses' bills."

While Morris works to secure the Big Spring facility's future, experts say the industry's current condition makes every refinery a target.

Small refineries, those producing 50,000 barrels a day or less, will be hit hardest because they don't have the capital to cover the upgrades mandated by the 1990 Clean Air Act and state regulations, experts say.

But even the larger refineries are not immune. When Chevron announced 500 layoffs at its oldest and largest refinery in Port Arthur in January, it sent a cold chill through the industry.

"The communities really haven't understood the impact (of the environmental regulations) and costs on the refineries," said Lance Gyorfi, plant manager of Chevron's Port Arthur facility.

The 315,000-barrel plant on the Texas Gulf Coast was facing $1.1 billion to keep the refinery running at full capacity under new environmental emission and wastewater treatment rules, company officials said.

It costs half that amount to run the plant at reduced capacity.

"It's this time where the demand isn't keeping up with supply that those with the lowest operating costs can sustain themselves," Gyorfi said. "The poorer cost competitive refineries will go away, and the balance of the refineries will make money."

"We think the Clean Air Act is going to cost $30 billion to $50 billion to refiners and the petroleum industry in general over the next five years," said Urvan R. Sternfels, president of the National Petroleum Refiners Association in Washington, D.C.

"A number of companies can't afford to borrow the money, particularly the smaller ones. They are at risk. That means a number of jobs are going to be lost and small towns highly dependant on the refinery are going to suffer.

"I think it is going to happen in a number of places."

Thomas Manning, of Houston-based energy consultant Purvin & Gertz Inc., says refineries did not get enough time to conform to the costly clean air policies.

"The refineries certainly have to clean up the products," Manning said. "But you can't suddenly require refiners to be zero emissions. They have to be given time to work out the problems. There has to be a balancing act."

Continued shutdowns and cutbacks will likely be completed sometime in 1994 and make the "U.S. oil refining industry ... smaller and far more profitable," securities analysts Bernard Picchi and Ann Kohler wrote earlier this year.

In addition to environmental expenses, they said changing demographics and more efficient cars will stem growth of gasoline consumption during the next decade. And a higher federal excise tax could further depress consumption, they said.

In the meantime, a portion of American oil refining will likely move overseas, Sternfels said.

"The relative cost of doing business in other nations is so attractive, that even U.S. capital is flowing to purchase overseas refineries," he wrote in a recent editorial.

But Fina's Morris said he will push to keep the Big Spring refinery there, despite the commissioners' recent decision.

EVERYBODY'S THRIFTWAY
We Reserve The Right To Limit
We Accept Food Stamps
Ad Good Sun., June 21 thru Wed., June 24
Double Coupons

CHARMIN TISSUE 4 Roll 69¢ Limit One w/$10 Purchase Exc. Tobacco 2nd Pks. 89¢

LAY'S POTATO CHIPS 89¢ Pkg.

STAR-KIST TUNA 6 1/2 Oz. 39¢ Limit Two w/$10 Purchase Exc. Tobacco 2nd Pks. 59¢

GEBHARDT CHILI 19 Oz. 99¢ Limit One $1.29 Thereafter

TEXSUN PINK GRAPEFRUIT JUICE 46 Oz. 99¢ Limit One Thereafter $1.29

SURE-JELL 1 3/4 Oz. 1.39 | WESSON OIL 48 Oz. 1.99 | CRISCO OIL 48 Oz. 2.29

MASA HARINA 10 Lb. Bag 3.98
RINSO DETERGENT Ultra Box 89¢ Limit One
DEL MONTE CORN 16 Oz. 2/89¢
BLUE BELL ICE CREAM Half Gallon 2.99
TOWN TALK BREAD Loaf 49¢

MEAT MARKET
ROUND STEAK Family Pack, Boneless 1.49 Lb.
GROUND BEEF Family Pack, 70/30 99¢ Lb.
GROUND ROUND Extra Lean 1.99 Lb.
RUMP ROAST Tender, Boneless, Lean 1.79 Lb.
McCARTY'S CHICKEN STRIPS 3 Lb. Box 9.98
DECKER HAMS Boneless, Quality 1.89 Lb.

PORK TENDERLOIN ROAST Boneless 2.49 Lb.
CHARCOAL STEAKS Lean, Family Pack 1.69 Lb.

GARDEN FRESH PRODUCE
FRESH CANTALOUPES 2/1.00
RED GRAPES 69¢ Lb.
GREEN CABBAGE 19¢ Lb.
YELLOW ONIONS 19¢ Lb.

BONUSBUCKS'92
Use them like cash for these terrific free gifts!

You receive Kodak "BonusBucks" with every roll of film processed in our store. Save your "BonusBucks" and redeem them here for any of these great gifts! Ask us for complete details.

Keaton Kolor
3805 College Ave. 573-8462