THE SNYDER DAILY NEWS

VOL. 6, No. 116 | SNYDER, TEXAS, MONDAY, SEPTEMBER 12, 1955 | TEN PAGES—PRICE 5c

Strikes Hit Atlantic Costal Ports, Electric Corporation

New Deal In Africa Proposed

By JOSEPH E. DYNAN

PARIS (AP)—Premier Edgar Faure today tackled the most potent political opposition at home to his new deal for Morocco.

President Rene Coty summoned the full Cabinet to pass on the home rule agreement worked out with the pro-nationalist former Sultan, Mohammed Ben Youssef.

Across the Mediterranean, the North African protectorate tensely awaited the outcome. The French showered the Arab quarters of the chief cities with leaflets, bluntly warning that they would permit no repetition of the uprising Aug. 20-21 in which more than 1,000 died.

Heavy detachments of troops patrolled Casablanca and other major cities to counter any violence that might be touched off by one nationalist group's call for a general strike.

Faure was determined to get Cabinet approval for his Moroccan settlement today, the target date he assigned himself a month ago. However, some right-wing cabinet ministers were expected to oppose at least some portions of the accord.

The rightist opposition threatened not only the future of Morocco's nine million Moslems and half a million European residents, but that of Faure's government as well. Although Socialist votes probably ensured National Assembly approval of the settlement, a walkout by the right-wing ministers would virtually force the Premier to resign when Parliament reconvenes next month.

Faure and the rest of his "Committee of Five" ministers who have been handling the Moroccan problem last night endorsed the agreement their special envoys, Gen. Georges Catrou and Henrix Yrissou, negotiated last week with Ben Youssef in Madagascar.

The accord provides for replacement of Sultan Mohammed Ben Moulay Arafa by a three-man regency council, return of the former Sultan to France until his right to the throne is finally settled, and formation of a representative Moroccan government to negotiate a new political, economic and cultural partnership with France.

There was still no indication Moulay Arafa would leave the throne. His aides continued to insist he had no intention of quitting.

Moulay Arafa's chief backer, Thami el Glaoui, the Berber Pasha of Marrakech, messaged the Sulta to stand firm. Leaders of the French Presence, an organization of French colonists in Morocco, publicly protested the Catroux-Ben Youssef agreement.

In Paris, some 400 air force reservists called up for North African duty battled military police at a railroad station for more than two hours yesterday to prevent being shipped to Marseille, their port of embarkation. "Morocco for the Moroccans," they shouted.

The rebellious men finally were taken by truck to a suburban air base. The Defense Ministry said the men would be flown to North Africa, and meanwhile their insubordination was being investigated.

TEMPEST IN TURKEY—Anti-Greek demonstrators shout, wave banners and display pictures as they ride on auto in street in Istanbul, Turkey. Rioting flared in the city after reports were received that the birthplace of Kemal Ataturk, Turkey's national hero, had been damaged in the bombing of the Turkish consulate at Salonika, Greese.

Thomas Claims Its Fifth Victim

Lake J. B. Thomas claimed it's fifth victim last night as Earl Francis (Buddy) Fournier, 22, of Lubbock, drowned at about 6:30 p.m. near Lem's Bait House.

Fournier's death was the third on the lake and its Bull Creek channel in two weeks. All five of the deaths on the lake have occured during the past year.

The victim, the son of Mr. and Mrs. Frank E. Fournier of Aurora, Colo., a suberb of Denver, sank about 300 feet from the shore of the lake. His body was recovered at 9:32 p.m. Volunteers worked with officials of local and area sheriff and police departments, fire departments, highway patrols, and National Guard in dragging the area where Fournier sank. There were about 25 boats on the scene by the time the body was recovered.

Bobby Jarvis, 18, of Lubbock, a friend of the victim, said that he (Jarvis) was in a 26-foot boat about 350 feet off the shore when the motor died. The battery was down, Jarvis said. Jarvis said he jumped into the water and was about 350 feet off the shore when attempting to pull the boat toward the shore by swimming.

Fournier, who was on a dock at the shore, jumped into the water garbed in blue jeans, and he had no life jacket. Jarvis and James H. Bryant, another Lubbock man who was on the shore, both yelled at Fournier not to jump into the water, they said, but he began to swim out toward the boat to help Jarvis pull the boat to shore. Fournier did not get far before he sank. Jarvis swam to him and attempted to save him but was too late. Jarvis, also wearing trousers, was pulled out of the water after almost drowning by Lem Greshman, owner of the bait house, who had been nearby working with some boats. Bryant had a broken arm and was unable to help.

The water was 15 to 18 feet deep where Fournier sank.

Fournier had been out of the Army since April after serving two years, part of that time in Korea. He was a salesman for a produce firm. He was a graduate of Lubbock High School.

Survivors include his parents, three sisters, Mrs. Bill Leonard, Fairbanks, Alaska, Mrs. Lorraine Brenegen and Miss Diana Fournier of Denver and one brother, Gerald Fournier of Denver.

The body was taken to Lubbock by Bell Funeral Home.

Twenty-Eight Plants Struck By Employees

PITTSBURGH (AP)—Twenty-eight plants of Westinghouse Electric Corp. were hit today by a strike of 43,000 members of the CIO International Union of Electrical Workers.

There was no immediate indication that the company's other 30 plants, employing about 70,000 workers affiliated with other unions, would be affected.

The CIO-IUE, headed by James B. Carey, ordered the walkout to begin on schedule only a few hours after the company announced Carey had "initialed an agreement" to end a five-week-old strike at the East Pittsburgh plant "and cancel a threatened national strike."

The strike at the East Pittsburgh plant is the cause of today's nationwide walkout. It began Aug. 7 when 2,200 day workers—employes such as crane operators and service employes—walked off the job to protest a company plan to make a time study as an efficiency move.

Local 601, representing the East Pittsburgh plant, said the time study violated the contract. Denying this, the company said it was entitled to manage its own operations.

Robert D. Blasier, Westinghouse vice president, said the agreement initialed by Carey would have permitted the company to continue the time study in one department. He said it also permitted the union to bring up the entire question in wage negotiations scheduled to begin Sept. 15. He expressed surprise that Carey may have misunderstood "what the terms of the agreement mean."

Carey said he had made it clear to Blasier "that nothing in the proposed agreement modified any provisions of the current national agreement between the company and union, particularly the provision regarding filing of grievances, except a clause broadening the reopening section on national negotiations."

Picketing began early today throughout the country. Plants are located in Pennsylvania, New Jersey, Ohio, West Virginia, New York, Massachusetts, Connecticut and Indiana.

IT'S CALLED THE 'MONACO'—Here's an advance look at a brand new swim suit to be presented at fashion shows at Los Angeles. The turtle-neck creation by Jantzen is called the Monaco because its inspiration comes from the little principality on the French Riviera. The model is Jo Ann Aohle.

Double-Cross Charge Hurled By Union Men

NEW YORK (AP)—The International Longshoremen's Assn. (Ind.) ordered today an immediate strike of members in all Atlantic Coast ports in support of the New York waterfront tieup.

Following a meeting with union leaders, ILA President William V. Bradley sent the following telegram to 400 locals along the coast from Canada to Puerto Rico:

"It has become necessary to call a general strike of our organization in order to preserve the ILA. You are hereby ordered and directed to stop work immediately in order to gain our objectives. To be specific, this is a general strike."

NEW YORK (AP) — New York's waterfront strike was on in full force again today amid union charges of a "double-cross."

William V. Bradley, president of the International Longshoremen's Assn. (Ind.) told workers not to go back to work. This was only a few hours after the walkout appeared ended last night.

The men remained away as hiring bosses blew their whistles at pier heads to start the day's work at 8 a.m.

Bradley went to the Hudson River waterfront just before the hiring hour and conferred with Thomas Gleason, the union's general organizer, who passed the word that the strike was still on.

Bradley then issued the following statement:

"An agreement was reached by the union and officials of the New York State Legislative Committee. Miller, committee consultant who made the promise, had no authority to commit the committee.

There also was a "double-cross" charge from Patrick J. Connolly, executive vice president of the ILA.

"We will not recommend that they (union members) go back to work . . . We have nothing to offer them now," he said.

The union has long chafed under regulations of the two-year-old Waterfront Commission, an agency set up by the states of New York and New Jersey to police dock labor.

The ILA, which was thrown out of the AFL for allegedly failing to clean out racketeer elements, strongly objected to the commission rules denying work permits to men with long criminal records. It also claimed the commission was too strict, abused its subpoena power and interfered with collective bargaining.

The commission has denied any abuse of power and said the union's bitter resistance to its regulations was "just plain lawlessness." It has urged the union to file specific grievances and said it would give them a fair hearing.

Ostrander's disavowal of any agreement with the union backed up the Waterfront Commission. He said the committee will not be a forum for any organization that defies "the administrative authority of a legally constituted body, nor will it provide an excuse for cessation of an illegal act."

German And Soviet Talks Deadlocked

By RICHARD K. O'MALLEY

MOSCOW (AP) — Chancellor Konrad Adenauer of West Germany and Soviet Premier Nikolai Bulganin met again today and found themselves so far apart on issues dividing the two nations that they were unable even to agree on a statement for reporters.

A German informant said they were as far apart as when the German-Russian consultations began last Friday.

They met to hear reports from their foreign ministers, who conferred for an hour and a half earlier in the day. A German spokesman — Felix von Eckardt — said Brentano and V. M. Molotov also were unable to agree.

One German source said Adenauer and Bulganin were continuing their talks at an elaborate Kremlin reception. There may be another meeting tomorrow, but arrangements already are in the works for the German conferees to go home Wednesday.

While Von Eckardt declared no progress had been made and that basically the normalization talks were at the same place they were when they opened last Friday, a somewhat more optimistic view was advanced by Leonid Ilyichev, the Soviet press chief. Ilyichev told reporters the foreign ministers had a sincere exchange of opinions and "judging from the fact they decided to report to their heads of government, one can judge that there were some results."

Von Eckardt said the two countries were still just as far apart as ever on such questions as the German war prisoners, reunification and means of establishing normal relations.

Molotov and Von Brentano agreed not to disclose the subject of their morning talks and limited themselves to brief statements to the press.

These said the foreign ministers met in conformity with instructions given to them by their heads of government to discuss concrete proposals to be presented to the heads of government, taking into account the positions already outlined.

Since Adenauer had already said release of German prisoners and a start on German reunification were part of his position, it was assumed Von Brentano brought up these points.

Informed sources expressed doubt Molotov had retreated at all from the Soviet refusal to tie these matters to the question of restoration of normal relations between the two countries.

Von Eckardt said the foreign ministers discussed the question of Germans held in the Soviet Union and the establishment of diplomatic relations between the Soviet Union and West Germany. He said reunification was mentioned only briefly during a discussion of a Soviet proposal for immediate exchange of ambassadors.

Von Eckardt said the Soviet and German leaders had not decided to set up a commission to study possibilities for increased trade. The Germans proposed such a commission but only in event general agreement on this question was reached, he added.

Adenauer and Bulganin met for their third session in Spiridonovka Palace. From there they planned to go to the Kremlin for a sumptuous reception Bulganin is giving in honor of the visitors.

The German delegation has tentatively scheduled its departure for Wednesday. A spokesman told reporters the next 24 hours probably would show whether the parley was dead or not.

The outlook appeared gloomy. The positions of the two governments on the two main questions Chancellor Konrad Adenauer had posed—the prisoners and reunification—were just as far apart as at the outset of the conference.

Soviet Premier Bulganin declared at the grim Saturday session that he considered it "inexpedient" to discuss the prisoner question and that he wanted the East German regime to take part in any such talks.

Bulganin insisted again that Russia held no more German POW's but only war criminals sentenced by the Soviet courts. The Communists claim that 9,626 Germans are still held in Russia, while Adenauer's talks with the Russians, the East Germans announced they and the Soviets had agreed Aug. 22 on the release of "most" of the captive Germans.

German sources in Moscow said the Bonn government probably would hold talks about the prisoners with the East German regime, but that only low-level representatives would participate so as not to imply recognition of the Red government.

Adenauer has reiterated through his foreign minister that he regards the prisoner problem as a stumbling bloc in the road to normalization.

On reunification, the Russians also said that Adenauer must take this up with the East Germans. Adenauer has said bluntly he does not regard the East German regime as representative of the people.

Suit Is Filed On Dispute In Dallas Schools

DALLAS (AP)—A temporary injunction seeking to enjoin the Dallas Independent School District from denying 28 Negroes the right of attending classes at the school nearest their homes was filed today before U.S. District Judge William Hawley Atwell.

The suit seeks a hearing by a three-judge court.

Listed as defendants in the suit are: Dr. Edwin L. Rippy, president of the Board of Trustees of the district; and eight board members. Also listed are Dr. W.T. White superintendent of public schools here, and six grade school, junior high school and senior high school principals.

The suit claims that 28 Dallas Negroes tried to gain admission to Dallas public schools Sept. 25 but were not allowed to register.

Dr. B. E. Howell, chairman of the executive committee of the Dallas branch of the National Association for the Avancement of Colored People, who was present when the suit was filed, released a written statement.

It said: "The parents of school-age Negro children in Dallas want their children to receive the best possible training under the most favorable learning conditions. They want their children treated fairly and justly, as all other children are treated. They resent the arbirtrary 'go slow' attitude of our Board of Education.

"We have petitioned our board twice for action consistent with the law. The board said, in substance, that it was making a study of the problems of integration and they would look with disfavor on any undue pressure from any group.

"To date, we have had no information regarding the progress of this study. We now feel that our only remedy against the 'do nothing' policy of the Board of Education lies in the courts. That is why we are here.

"We are here seeking justice as citizens of this great nation under the Constitution of the United States.

Attorney U. Simpson Tate who filed the suit, said that he would seek to subpoena Texas Atty. Gen. John Ben Shepperd and Gov. Allan Shivers when a final restraining order is sought.

Informed of the suit, Dr. White commented:

"We shall continue to follow the directions and policies adopted by the Dallas Board of Education."

The board's policy toward the desegregation issue is that desegregation will be accomplished after a study of 42 major areas of education where children would be affected by the end of segregation has been completed.

Dr. White is scheduled to make his first report to the board at a meeting Sept. 28.

Services Set For Ira Man

Funeral services were to be held at 3 p.m today in Bell Funeral Home Chapel for Fred K. Price, 69, retired Ira painter who died Saturday evening at his home.

A resident of Scurry County 50 years, he was born Nov. 30, 1885, in Fannin County. He had been a member of the Ira Baptist Church 40 years.

The Rev. C. J. Smith, pastor of the Knapp Baptist Church, was to officiate in services, assisted by the Rev. Robert Johnson, pastor of the Ira Baptist Church, and Darell Flynt, minister of a Big Spring Church of Christ. Burial was to be in Snyder Cemetery under direction of Bell Funeral Home.

Pallbearers were to be Cliff Thomas, Perry Echols, Gene Carlisle, Bob McFarlin, Ernest Adams, and Whitt Farmer.

Survivors include his wife, Mrs. Betty Chapman Price; one daughter, Mrs. J. E. Hawes of Redland, Calif.; one son, J. B. Price of Big Spring; one stepson, M. C. Beaird of Mount Vernon, Wash.; one sister, Mrs. J. U. Killian of Locksburg, Ark.; two brothers, P. L. Price of Snyder and J. F. Price of Clute City, Tex.; six grandchildren, and six great-grandchildren.

Snyder Gets Weekend Shower Of .57 Inch

September's first rain fell during the weekend, leaving .57 of an inch on the ground in Snyder, according to the official weather gauge of David Strayhorn.

Ths brought the year's total rainfall to 13.24 inches.

Temperatures got up to 84 yesterday and down to 62 last night. Reading at 7:30 a.m. today was 65.

Truman Tired?

LOS ANGELES (AP)—Former President Harry S. Truman won't be able to be present, but southern California Democrats are going ahead with their $100-a-plate fund-raising dinner here Thursday night. Gov. George M. Leader of Pennsylvania will substitute for Truman. The former President canceled his trip to California on orders of his doctor to curtail his activities.

Friendly Reds May Push For Seat In UN

By JOHN M. HIGHTOWER

WASHINGTON (AP)—Signs of more friendly behavior on the part of the Chinese Communists will increase pressure in the United Nations to give Red China a seat, diplomatic experts predicted today.

American and British officials are confident that a showdown on the issue, on which Washington and London are basically divided, can be avoided again this year in the U.N. General Assembly meeting which opens next week.

But even the most optimistic have grave doubts that the problem can be put off again next year if the Chinese continue to improve their relations with other countries.

The latest step was their agreement announced at Geneva to let all American civilians still held in Red China, including those in prison, come home. There was a parallel, face saving assurance that Chinese in this country who wish to do so could go to Red China. They have actually been free for months to go to Red China, and many have done so.

The United States also agreed that the Indian Embassy could give assistance to any Chinese who did not feel he could get a fair deal by contacting United States government authorities directly. Similarly, Red China agreed that the British Embassy could assist Americans behind the Bamboo Curtain.

The State Department said it was "delighted that all the American civilians in China are going to be permitted to leave," and said there are "no hidden meanings . . . no side understandings" in the agreement.

Press Officer Henry Suydam said, "We expect it to be done. We have no reason to doubt that it will be done."

The Geneva talks which produced the decisions on release of civilians are due to enter their second phase this week. By previous agreement almost any issue of common interest to Peiping and Washington may be raised by either U.S. Ambassador U. Alexis Johnson or China's Wang Ping-nan.

School For Mother

LANDIS, N.C. (AP)—Mrs. J. C. Beaver got lonely when her twin sons started school last year. So this year the 25-year-old mother has decided to go to school with them, finishing the last year of high school, which she had passed up to get married. Her husband okayed the idea.

Parents Flying Flag For Their New Son

COMPTON, Calif. (AP) — Mrs. Elaine Fischer's baby was overdue and the neighbors kept inquiring. Finally she told her husband, salesman Hal Fischer: "We're always flying flags on holidays. Tell them we'll fly a flag when the baby's born."

A 6-pound, 6-ounce boy arrived yesterday, the Fischer's fourth child. Fischer proudly hoisted a flag on the front porch. The flag shows a baby lying on a blanket on a deep blue background with the words: "It's a Boy." The child was named Dwight David and Fischer telegraphed President Eisenhower that his namesake had arrived.

Fischer is known as the founder of President's Day, celebrated every March 4 in honor of all American presidents.

Academy Awards

HOLLYWOOD (AP)—The 1956 Academy Awards will be presented next March 21, Academy President George Seaton announced.

Knotty Problem

JACKSONVILLE, Fla. (AP)—Mrs. A. Y. Smith's pride and joy was the knotty cypress wood ceiling in the living room of her home. Lightning struck the house yesterday, knocking every knot out of the ceiling but doing little damage otherwise.

WEATHER

NORTH CENTRAL and WEST TEXAS: Generally fair and mild this afternoon, tonight and Tuesday.

EAST TEXAS: Partly cloudy this afternoon, tonight and Tuesday with widely scattered showers and thundershowers near the coast. No important temperature changes. Moderate locally fresh easterly winds on the coast.

Heavy Rains Raise New Threat Of Flood In Rio Granbe Valley

By The Associated Press

Heavy rains spattered the lower Rio Grande Valley again Monday and the threat of flood arose for the second time in a week.

More than 3½ inches of rain fell at Weslaco and the state Civil Defense office warned the Rio Grande area as far upstream as Del Rio that heavy rains could come.

It was in the middle Rio Grande area between Del Rio and Laredo last year that hurricane Alice's backlash touched off torrential downpours and a deadly flood.

Last week, tropical storm Gladys' squalls dumped up to 16 inches on the Gulf Coast and chased 900 persons from their homes in Raymondville.

While a tropical disturbance in the Gulf kicked up winds and squalls and touched off rains in the lower Valley, most of Texas had mild weather and dry skies.

At Raymondville, flood waters still covered more than 50 block area and the Red Cross still cared for more than 700 in a temporary shelter.

Donald Peak, Red Cross director, said some families had left the shelter to stay with friends in other towns.

A powerful odor hung over the flooded area, creating what could be a health problem. Thousands of Raymondville's 9,000 residents have already received typhoid shots and these continued Monday.

City officials were hopeful no serious health problem would result.

The flood came as heavy rains overloaded drainage ditches. A railroad embankment that cuts the South Texas city in half kept the stagnant waters from running out over the flat, surrounding area.

The water dropped some Sunday as the drainage ditches ran swiftly. But Civil Defense officials said there was a chance more heavy rain was in the offing for Raymondville.

It rained an inch there Sunday and more rain fell early Monday.

Only the west side of town is still under water. This was predominantly populated by Latin-Americans.

Other rainfall totals in the lower valley early Monday included 2.50 inches at Mercedes, 1.75 at Mission and showers at Brownsville and up to Rio Grande City.

The heavy rains at Weslaco sent water swirling down some streets curb to curb. A few businessmen put up sandbags around their doors in apprehensive anticipation of flood.

The hard rains fell as far north as Alice. More than an inch fell at Beaumont on the Gulf Coast. Houston got 1.71 and there were lesser amounts scattered from Texarkana to Laredo.

Temperatures in the 90s or lower were expected for most of Texas outside the storm area.

FIRST AID MEETING CALLED AT THOMAS

Fire chiefs from Snyder and Big Spring, some members of their departments and other interested persons will check the use of a resuscitator at Lake J. B. Thomas on Tuesday.

A meeting has been called for 1:30 p.m. at the little first aid house near the concession house on the south side near the dam where the equipment is maintained.

E. V. Spence, general manager for the Colorado River Municipal Water District, said all persons interested in learning more about the simple operation of the equipment were urged to be present for the meeting. He said it was a sort of refresher in use of the apparatus.

While keys for the first aid house are available at the pumphouse, immediately below the dam, and the concessions house, Spence emphasized that in event any difficulty is experienced in obtaining a key, the door can be broken in without much effort. The equipment was purchased and housed by the district for emergency use and to help in rescue work. Spence said the district was anxious that as many responsible persons as possible learn how to use the resuscitator and how to get it into operation quickly.

Humphrey Paints Rosy Picture Of World's Business Activity

By ALLAN JACKS

ISTANBUL, TURKEY (AP)—U. S. Secretary of the Treasury George Humphrey told the free world's economic leaders today prosperity runs high outside the Iron Curtain and U. S. policy is aimed at keeping it that way.

He spoke to 300 delegates at the opening session of the 10th annual meeting of the board of governors of the World Bank and International Monetary Fund.

The annual reports of the 58-nation bank and fund were released simultaneously. They noted record breaking economic activities in most parts of the non-Communist world. The optimism was tempered, however, by inflationary threats found in some places.

Eugene R. Black, president of the bank, warned less-developed countries against overexpansion that might cost economic stability. Black urged governments to allow private enterprise to undertake development projects whenever possible.

Two new members of the bank and fund—Afghanistan and the Republic of Korea—were present for the first time. Greek representatives did not come because of last week's anti-Greek riots.

Humphrey is scheduled to go to Ankara Wednesday to discuss Turkey's economic problems with the country's leaders.

In his speech today Humphrey said:

"Business activity is at record levels throughout most of the world. World trade is at a high and healthier volume. Prices are more stable . . . There has been a sharp reduction in governmentally imposed barriers to financial and trade transactions.

"Genuine progress has thus been made during these 10 years (since the founding of the bank and fund in 1946) toward the fund's objectives of strengthening economies, removing restrictions, and promoting a more realistic and freer system of healthy exchange and trade.

"In the United States, we have enacted a three-year extension of the reciprocal trade agreements program, permitting a gradual and realistic approach to increasing mutually beneficial trade . . . Most important of all, we have strengthened and increased the high level of economic activity in the United States, and thus provided an increased demand for the world's goods . . .

"The over-all prospect is that the dollars available to foreign countries should provide a basis for a continued growth in mutually beneficial international trade . . . The value of our total imports of goods in 1954 was more than 60 per cent above the 1947-49 level, and in 1955 our imports are still higher . . ."

The World Bank and the fund are lending agencies created after the war to help restore economic activity.

In its 10th anniversary report the bank said that "given an adequate measure of economic and political stability, the prospect is for further expansion in economic activity and improvements in living standards."

The fund, although noting the rise of inflation in some Latin-American nations, and trade balance difficulties in Great Britain and most nonindustrial nations, said:

"Further considerable progress has been made in the direction of freer and less discriminatory trade . . . Increases in imports which liberalization measures have permitted have, in general, not created balance of payment difficulties . . .

"It appears there will be a further lowering of U.S. tariffs and other barriers to trade . . . Prospects for continued improvement in trade are, in general, good."

The fund noted exceptional production increases in Great Britain, France, Western Germany, Austria, Netherlands, Italy and Norway in 1954. It said Japan and Mexico had outstanding achievements to report in checking inflation and restoring their currencies and trade to sound levels.

The World Bank said its loan commitments were at a record level of 410 million dollars in the fiscal year which ended June 30.

Since it started, the bank has made loan commitments in 37 countries totaling $2,300,000,000.

AREA OIL ROUNDUP

Failures Listed In Four Counties

Wildcat filures in four West Texas counties — Cottle, Fisher, Irion and San Saba — have been abandoned and plugged.

The Cottle duster was General Crude Oil Co. No. 277-1-B Swenson Development Co. It drilled 4,708 feet. The location was 5,280 from south and 2,662 feet from east lines of the Alexander Smith survey No. 277. It is 11 miles west of Paducah.

In Northeast Fisher, Texas Pacific Coal & Oil Co. No. 1 J. A. Young, bottomed at 5,598 feet. It logged no shows of possible production.

The dry hole is seven miles southwest of Hamlin and 330 feet from south and west lines of section 208, block 1, BBB&C survey.

Sunray Mid-Continent Oil Co. No. 1 Ella C. Sugg, in West Irion County and 14 miles north of Barnhart, quit at total depth of 9,183 feet in barren Ellenburger.

It was 660 feet from south and west lines of section 65, block 14, H&TC survey.

In San Saba County, T. G. Shaw No. 1 Wilton Martin, 10 miles north of Richland Springs, and in section 671 F&M survey, abstract 186, drilled to 2,755 feet in Cambrian.

That formation was topped at 2,285 feet on an elevation of 1,324.91 feet. The exploration flowed fresh water from the section at 2,670-80 feet. It will be completed as a fresh water well.

HOWARD LOCATIONS

Two outposts have been staked to the Varel (San Andres) field of West Howard County.

Three-quarters of a mile southwest of the most westerly producer in the pool, Shell Oil Co. spotted No. 1-C Guitar Trust Estate, 665 feet from north and 661 feet from east lines of section 18, block A, Bauer & Cockrell survey.

Half-mile east outpost to the pool will be drilled as Russell Maguire, Wichita Falls, No. 1 Little, 330 feet from south and 990 feet from east lines of section 6, block 33, T-1-N, T&P survey. It is to drill to 3,400 feet.

Texas Crude Oil Co. will dig a northeast stepout to the two-well Christoval, South field of South Tom Green County, 1½ miles south of Christoval.

It is No. 1 Woolworth, 6,639.7 feet from west and 30 feet from south lines of section 952, J. Ennert survey. It is scheduled for a 6,000-foot bottom.

Sunray Mid-Continent Oil Co. announced location for a 9,000-foot wildcat 19 miles west of Mertzon in Central Iron County.

It is No. 2 Ela G. Sugg, 660 feet from north and east lines of section 95, block 14, H&TC survey, 43-8 miles southwest of Sinclair Oil & Gas Co. No. 1 Ela Sugg, recent Clear Fork discovery.

KSNY RADIO LOG

1450 kc

MUTUAL BROADCASTING SYSTEM

MONDAY EVENING

6:00 Twilight Serenade
6:15 Local News
6:20 Musical Movie Card
6:30 Gab, Heatter And News (MBS)
6:45 In The Mood
7:00 Fulton Lewis News
7:15 Information Please
7:30 Songs to Remember
7:45 Date 'til Eight
8:00 News (MBS)
8:05 Music By Paul Westcn
8:15 I-Bums
8:30 Melody Round Up
9:00 Secret File
9:30 Sportscast
9:40 Chrysler Concert
10:00 News
10:15 Night Watch
10:00 News & Weather
11:00 Sign off

TUESDAY MORNING

6:00 Sign on
6:00 Musical Clock
6:30 Johnny Maddox
6:35 Musical Clock
6:45 Let's Go Fishing
6:50 Interlude
6:55 News
7:05 Hymns of the Day
7:30 News
7:45 Les Paul and Mary Ford
7:50 Music By Les Paul And Mary Ford
8:00 According To The Record
8:05 Home Edition Of The News
8:15 Coffee Time
8:30 News
8:35 Today's Star
8:45 Melody Time
9:00 Cecil Brown And News (MBS)
9:15 Morning Devotional
9:30 News (MBS)
9:35 Time Out
9:45 String Time Serenade
10:00 Florida Calling
10:05 News (MBS)
10:30 Queen For A Day (MBS)
11:00 News
11:05 Guest Time
11:35 McDonald Magic
11:40 Green Stamp Jack Pot
11:50 Musical Bouquet

TUESDAY AFTERNOON

12:00 Cedric Foster News (MBS)
12:15 Catholic Church Answers
12:30 News
12:45 Quartet Reverie
1:00 Baseball Game Of The Day (MBS)
3:30 Scoreboard
3:35 News
3:45 Frontier Bonanza
4:00 Red Ball Express
4:30 News
4:35 Top Western Tune
4:40 Red Ball Express
4:45 Lieb's Quiz
4:50 Red Ball Express
5:00 Sergeant Preston
5:30 Bobby Benson (MBS)
5:55 News (MBS)

M & M Radio & Electric
Have Your Set Serviced
By Graduate Teletricians
—Not Tube Swappers—
"Satisfaction or Your Money Back"
Phone 3-3793 1910 27th St.

TELEVISION LOG

MONDAY PROGRAMS

KDUB-TV Channel 13 – Lubbock

5:00 Space Soldiers
5:25 Crusader Rabbits
5:30 World News
5:45 News, Sports, Weather
6:00 Burns and Allen
6:30 Community Crossroads
7:00 I Love Lucy
7:30 December Bride
8:00 Studio One
9:00 Alpine Playhouse
9:30 Racket Squad
10:00 News, Sports, Weather
10:15 Jules Stronghow Presents
10:30 Wrestling
11:00 Sign Off

TUESDAY

6:40 Sign On
6:45 Advance Weathercast
7:00 The Morning Show (CBS)
7:25 News
7:30 The Morning Show (CBS)
7:55 Weather
8:00 Garry Moore
9:30 The Morning Show (CBS)
9:30 Beauty School
9:45 Sermonette
10:00 Valiant Lady
10:15 Love of Life
10:30 Search For Tomorrow
10:45 Stop, Look and Listen
11:00 Songs from the Country Chapel
11:15 Road of Life
11:30 Welcome Travelers
12:00 Noon News
12:15 Bandstand
12:30 Swap Shop
1:00 Movie Matinee
2:00 Brighter Day
2:15 Secret Storm
2:30 On Your Account
3:00 Recipe Round-Up
3:30 Western Movie
4:30 B-Bar Ranch
4:45 Young Eagles
5:00 Space Soldiers
5:25 Crusader Rabbit
5:30 World News, Sports, Weather
6:00 Community Crossroads
6:30 Halls of Ivy
7:00 Meet Millie
7:30 Florian Zabach
8:00 City Detective
8:30 Guess What?
9:00 Life With Elizabeth
9:30 Circle 13
10:00 News, Sports, Weather
10:15 Main Event Wrestling
11:15 Sign Off

KCBD-TV Channel 11 – Lubbock

5:00 Charlie Chase Comedy
5:30 Bunny Theatre
6:00 Hospitality Time
6:15 News, Weather, Sports
6:30 Interlude
6:45 Bernie Howell (L)
7:00 Lone Wolf
7:30 Corliss Archer
8:00 Star Showcase
8:30 Robert Montgomery
9:30 Serenaders
10:00 News, Weather & Sports
10:30 The Falcon

TUESDAY

6:55 Program Previews
7:00 Today
8:00 Ding Dong School
8:30 Coffee Break
8:45 Sheilah Graham
9:00 Home
10:00 Tennessee Ernie
10:30 Feather Your Nest
11:00 Cook Book
12:00 News and Weather
12:15 Norma Raine
12:30 Serenaders
1:00 Channel 11 Matinee
2:15 Hair Styles
2:30 World of Mr. Sweeney
3:00 Pinky Lee
3:30 Howdy Doody
4:00 Western Adventure
6:00 Hospitality Time
6:15 News
6:20 Weather, Sports
6:30 Musical Varieties
6:45 Bernie Howell
7:00 TBA
8:00 Truth or Consequences
8:30 Ford Theater (NBC)
9:00 Texas in Review
9:30 It's A Great Life
10:00 News, Weather & Sports
10:30 Innersanctum

KMID-TV Channel 2 – Midland-Odessa

5:00 Two-Gun Playhouse
6:15 Grammer-Murphey News
6:25 Weather
6:30 Music of Sammy Stanford
6:45 TBA
7:00 Racket Squad
7:30 Meet Corliss Archer
8:00 Justice (NBC)
8:30 December Bride
9:00 Texas Rasslin
10:00 News & Weather
10:15 Sportslite
10:30 The Late Show
12:00 Sign Off

TUESDAY

1:00 Test Pattern
2:00 Movie Matinee
4:00 Miracle in Music
4:30 House Party
5:00 Crusader Rabbit
5:05 Two Gun Playhouse
6:15 Grammer-Murphey News
6:25 TV Weatherman
6:30 Space Soldiers
7:00 Elder Theatre
8:00 Texas in Review
8:30 Passport to Danger
9:00 I Am The Law
9:30 I Led Three Lives
10:00 News & Weather
10:15 Sportslite
10:30 The Big Picture
11:00 Sign Off

KRBC-TV Channel 9 – Abilene

5:00 Kalvin Keewee (L)
5:25 Crusader Rabbit (F)
5:30 Flash Gordon
6:00 The Music Mart
6:30 News, Sports and Weather
6:45 Inside TV
7:00 Liberace
7:30 Ray Milland
8:00 Texas In Review (F)
8:30 Robert Montgomery Presents (NBC-K)
9:30 Four Star Playhouse
10:00 TBA
10:15 News, Sports and Weather
10:30 PFA
10:45 Movietime
11:45 Sign Off

TUESDAY

1:30 Test Pattern
2:15 Matinee Movietime
3:30 Afternoon Headlines
3:30 Daily Devotions
3:45 Brighter Day
4:00 Homemakers Fiesta
4:30 On Your Account
5:00 Kalvin Keewee (L)
5:30 Wild Bill Hickok
6:00 The Music Mart
6:30 Evening Report (L)
6:45 Eddie Fisher
7:00 Milton Berle
8:00 Fireside Theatre
8:30 Eddie Cantor Show
9:00 Little Theatre
9:15 Ames Brothers
9:30 Weekly News in Review
9:45 Playhouse 15
10:00 TBA
10:15 News, Sports and Weather
10:30 Movietime
11:30 Sign Off

Ike Discloses 5-Year High School Plans

By MARVIN L. ARROWSMITH

DENVER (AP)—President Eisenhower says America's youth ought to spend more time studying in this "complicated" age. He advocates lengthening regular high school and college courses to perhaps five years.

And he also suggests that older folks are being required to retire from their jobs too early in life.

That practice, he declared with a hearty laugh yesterday, may lead to "a revolution of old men and I am going to be in it."

In that light note maybe there was—and maybe there wasn't—a hint that he regards himself as still too young to pass up bidding for a second term. He will be 65 Oct. 14.

The President expressed his views on education and retirement during an inspection of the temporary headquarters of the new Air orce Academy at Lowry Air Force Base here.

He was chatting informally with Lt. Gen. Hubert R. Harmon, academy superintendent and a 1915 classmate at West Point.

The chief executive—who learned about education problems as president of Columbia University—took a deep interest in the new academy's study curriculum.

He remarked to Harmon that "when we were kids" a four-year high school education generally sufficed as a preparation for dealing with life's problems.

"But with this complicated life we've got now," he said, "how in the heck do we expect to educate people properly with the same number of years in high school and college?"

He suggested it would be a good idea to keep an open mind about the possibility of making the Air Force Academy course five years instead of four, as now planned.

The talk about retirement came after the President had remarked that medical science in some cases is outstripping progress in other fields. He said people are living longer nowadays, but that generally they still are being required to retire at the same age as before — 60 to 65.

Shivers Notifies Ike Of Disaster Condition

AUSTIN (AP)—Gov. Allan Shivers today notified President Eisenhower that drought has reached "disaster" proportions in certain sections of Texas.

He asked the President to designate as a major disaster area counties which the state drought committee, after further study, determine as eligible for emergency aid.

Every effort will be made to channel feed into the counties where no pasturage exists, the governor said. He said it was not yet known what form the aid would take, or specifically which counties would be affected.

Some counties in South Texas especially has been plagued by drought. It has been followed in some areas by floods growing out of tropical disturbances.

Man Hurt Slightly In School Mishap

W. E. Griffith, 45, of 911 Thirtieth Street, was slightly injured at about 11:30 a.m. today when he he fell in the West Elementary Sshool cafeteria.

Griffith, an employe of the schools, was working on facilities in the cafteria when he slipped and his head and elbow struck the concrete floor.

Dr. Wilton Jones, physician at Battenfield-Jones Hospital, said the injuries were not serious. Griffith was treated in the emergency room.

Chamber Meeting Planned Tonight

The Chamber of Commerce board of directors will hold its regular monthly meeting at 7:30 o'clock tonight in the chamber office.

The board, headed by president Nolan von Roeder, will hear committee reports concerning various events held during the past month and plans for the coming month.

Handicapped Seminar

WEST HEMPSTEAD, N. Y., Sept. 12 (AP)—Executives of some of the nation's leading business firms attended a seminar to show how physically handicapped persons can become production workers. The seminar was held at Abilities, Inc., a firm that employes only the physically handicapped.

GUARDS RUSH REFORMATORY PRISONERS—Guards with weapons in hand rush prisoners at the Nebraska Mens Reformatory, Lincoln, Neb., during a riot and fire there. The picture was made through a wire fence surrounding the institution. The outbreak of violence was blamed on inmate dissatisfaction with a change in prison superintendents.

HOSPITAL NOTES

The following admissions and dismissals at the two Snyder hospitals are only those whose names have been released by the hospital.

BATTENFIELD-JONES

Admissions: Mr. H. H. Kite, 3710 Avenue B; Mr. Coy Cagle, 3003 Avenue M; Mike Line, Box 724; Mrs. Wilma Woodard, 316-Thirty-sixth Street; Mrs. Ruby Trammel, 2808 Avenue X.

Dismissals: Mrs. Alan Owens, 317 Thirty-sixth Street; Mrs. W. G. Breedlove, 2710 Avenue S; Mrs. J. C. Watson and baby, Box 1071; Mrs. H. N. Floyd, 2802 Avenue C; Mrs. Edward Watson, 1812 Sixteenth Street; Mr. Eugene Miles, Ira; Mike Line, Box 724.

COGDELL MEMORIAL

Admissions: Howard Floyd Shiplett, Route 3, Box 305; Mrs. Carlton Bell, 2711 Thirty-eighth Street, Mrs. Vernon Young, 2902 Avenue N; Amado Z. Anzadau, Route 2, Draughn, Snyder; Bruce Cox, Rotan; Mrs. W. T. Davis, Jr., Route 1; G. M. Reeves, 1411 Avenue T; Mike Carnes, 3706 Austin.

Dismissals: Mrs. A. L. Pitman, 1908 Coleman; G. M. Reeves, 1411 Avenue T; Mrs. J. E. Shipp, Route 1; Mrs. Maurice Way, 2807 Avenue I; M. M. Brewer, Snyder; Howard Floyd Shiplett, Route 3, Box 305; Mrs. R. H. Watson and baby, Snyder; Mr. Charles Hicks, 3301 Avenue K; Mrs. Shroyer, 124 Thirty-third Street.

TV For World Doctors Sought

By FRANK CAREY

PHILADELPHIA (AP)—A "superclinic of the future"—linking doctors of the world by television—is envisioned today by a New York electronics and TV consultant.

Dr. Alfred N. Goldsmith said he foresaw the possibility—perhaps "within five to 15 years"—of televising a medical problem, such as symptoms of a rare disease, around the world in a tenth of a second, thus marshaling the talents of many experts for quick advice to the part of the world affected.

He told a reporter this in amplifying on remarks prepared for the opening session of the 20th annual congress of the American and Canadian sections of the International College of Surgeons.

Goldsmith told the doctors:

"Television symposia provide new means for tying together, by interconnection, widely separated hospitals and thus combining them into the superclinic of the future. The most expert knowledge of each will be available to all."

Goldsmith said TV relay circuits "could be engineered" to carry medical television sessions over any distance on earth.

As an example of how the system would be of aid to doctors, he told a reporter:

"Say you had an outbreak of a rare tropical disease in New Orleans. Doctors could visualize a case of the disease on the worldwide network, explain the symptoms, and perhaps get advice very promptly from an expert in Singapore who was familiar with the malady."

He said the system conceivably could operate either on a closed-circuit basis or be tied in with commercial TV—with the medical program being televised "on an emergency basis" in the latter instance.

Trial Date Set On John Bell

By MAC ROY RASOR

SEGUIN (AP)—Dist. Judge W. W. Ellison today set Dec. 12 as the date for trial of U.S. Rep. John J. Bell of Cuero on charges of conspiring to steal money under the veterans' land program.

Bell appeared in 25th District Court with his attorney, Denver Perkins of Gonzales, for the docket call in the case today.

Perkins asked the judge for the earliest possible date convenient for trial.

"The sooner the better," Perkins told the court.

A crowded court docket precluded any setting sooner than the date early in December.

Bell looked on from a spectator's bench in the courtroom.

He told The Associated Press: "I am ready any time. It would be tomorrow if I had my way."

The freshman congressman, who helped set up the veteran's land program when he was a state senator, has steadfastly maintained he has only received legitimate attorney's fees in veteran's land program transactions.

"I've got nothing to hide," Bell said. "I believe there will be a complete vindication."

Bell was nattily dressed in a blue suit and tie.

The court proceedings were brief. Earlier, Dist. Atty. Paul Boethel had predicted the case would not be set for trial immediately because of the crowded docket.

Bell's attorney has repeatedly claimed that his indictment was "politically inspired" by the state attorney general's office.

Oil Progress Week Meeting Scheduled

The Chamber of Commerce oil and gas committee was scheduled to meeting at 4 p.m. today to discuss plans for Oil Progress Week in October.

Bob Wilson heads the panel.

Tokyo Airstrip Sinks

TOKYO (AP)—The main landing strip at Tokyo International Airport, laid over a filled-in river bed, today was reported sinking under the pounding of transocean Super-Constellations and Stratocruisers. An official said it had dropped 55 inches and still was sinking four inches a year. An estimated $27,780 is needed for repairs.

BIRTHS

Mr. and Mrs. Henry N. Kilgore of Snyder are the parents of a daughter weighing eight pounds, and one-half ounces, born at 1:59 p.m. September 10, 1955 in Cogdell Memorial Hospital.

Mr. and Mrs. Sammy B. Draughn of Snyder are the parents of a son weighing seven pounds, five ounces, born at 9:22 p.m., September 11, 1955 in Cogdell Memorial Hospital.

Mr. and Mrs. Willis Le Vier of Route 1, Snyder are the parents of a daughter weighing seven pounds, eight ounces, born at 12:05 p.m., September 10, 1955 in Battenfield-Jones Hospital.

Mr. and Mrs. V. M. Woodard, 1702 Avenue R, Snyder are the parents of a son weighing seven pounds, twelve ounces, born at 12:35 a.m., September 12, 1955 in Battenfield-Jones Hospital.

Although eggs are sold in cartons in most cities of the United States, shoppers in some cities, such as Mansfield and Columbus, Ohio and Wichita, Kan., are apt to carry their eggs home in a paper bag.

Babe Zaharias Starts New Cancer Campaign

GALVESTON, Tex. (AP) — Babe Didrikson Zaharias, in her second battle with cancer, today announced a new fund to fight the diesease.

From her hospital room, the world's greatest woman athlete told of the creation of the "Babe Didrikson Zaharias Fund, Inc."

It was described as a national effort to raise funds for the support of tumor clinics and treatment centers in appropriate institutions to detect and treat cancer.

Mrs. Zaharias, an olympic track star in 1932, a brilliant all-around athlete and dominant figure in women's professional golf for years, has been hospitalized here for weeks for treatment of a second cancer.

Hospital officials report her condition is greatly improved and plans are being made to allow her to go home sometime this week.

In 1953, Mrs. Zaharias underwent surgery for removal of a rectal cancer. She returned to competitive golf and resumed her winning ways.

The fund which Mrs. Zaharias announced was started through a joint effort by herself and her husband, George Zaharias.

Full details were to be revealed by Mrs. Zaharias later.

Brazil To Bargain

RIO DE JANEIRO, Sept. 12 (AP)—Brazil has taken over representation of Portuguese interests in India. Plans are to reopen the Brazilian consulate in Calcutta and set up one in Bombay to carry on the business. India and Portugal have broken relations in their dis-

Dr. John F. Blum
and
Dr. J. A. Nesbit
Associate
OPTOMETRISTS
Phone 3-3992 Snyder, Texas
N.W. CORNER OF SQUARE

Extension Courses To Be Offered Here

Courses carrying college credit at Hardin-Simmons University will be offered during the fall term in the Snyder Extension Center, according to Dr. J. B. Adair, head of the newly organized division of extension services at HSU.

An organizational meeting for all interested persons in the Snyder area has been scheduled for Tuesday night at the Snyder Senior High School. Classes in art will be offered by Dr. J. B. Smith, professor of art at HSU.

Additional courses in advanced English and elementary education will be scheduled if enough prospective students are interested. There will deal with the field of social studies, or language arts, and the elementary education courses will fulfill state requirements in that field.

Studies in both the New Testament and Old Testament are being planned for the Snyder center by the HSU extension division. Dates for these courses will be announced soon by Dr. Adair.

Lost 27 Pounds With Barcentrate

Lillian Greer, 819 Ave. H, Lubbock, Texas, writes us as follows: "I weighed 139 pounds when I started taking Barcentrate. I now weigh 122."

Over six million bottles of this remarkable reducing product, sold in Texas in 11 years.

If the very first bottle doesn't show you the way to take off ugly fat return the empty bottle for your money back. Get Barcentrate at any Texas druggist. Costs little.

BIG SPRING HIGHWAY **CANYON** PHONE 3-7212
300-SEAT AUDITORIUM
LAST TIMES TONIGHT
FIRST RUN IN SNYDER
BURT LANCASTER · THE Kentuckian
print by Technicolor · Released thru UNITED ARTISTS
PLUS Two Shorts and Three Color Cartoons

TRAIL DRIVE-IN Last Times Tonite
"20th Century-Fox presents" VIOLENT SATURDAY
Color by DE LUXE · CinemaScope · Stereophonic Sound
STARRING VICTOR MATURE
Second Feature
What Made Them "SO YOUNG, SO BAD"
PAUL HENREID

Gil Gray's Circus . . . . .

46 Acts
2½ Hour Show
HIGH SCHOOL STADIUM – SNYDER
One Day Only SAT., SEPT. 17
Twice Daily 2:30 — 8:15 — Adults 1.00, Children 50c
No Reserved Seats

PRACTICAL NURSES — DENTAL ASSISTANTS
earn as much as
$3000 A YEAR and more!
HIGH SCHOOL EDUCATION NOT NECESSARY
"Steady income, pleasant working conditions make practical nursing the career for me!"
"I enjoy FREEDOM as a practical nurse, working when and where I please. Good pay, too!"
YOU, too, can enjoy GOOD INCOME — SECURITY
Thousands of nurses are needed now — TODAY — in doctors' and dentists' offices, private homes, clinics, institutions. Women between ages 17 and 55 (married or single) find employment promptly, enjoy successful, well-paid careers, when they graduate from this school. Our courses are short, easy, inexpensive. Many begin practice before finishing course and earn while they learn. Instruction by registered nurses, lectures by doctors, practice sessions are held. Spare-time training won't interfere with present job or household duties. FREE EMPLOYMENT SERVICE. Diploma, cap, uniform, equipment given at graduation!
SEND TODAY FOR FREE BOOKLET
TEXAS SCHOOL OF PRACTICAL NURSING
Box 197, Snyder, Texas
Please send FREE Booklet, entirely without obligation, on:
☐ How I can Become a Practical Nurse
☐ How I can Become a Dental Assistant
Snyder, Texas The Snyder Daily News Sept. 12, 1955
Name..... Age.....
Address..... City and State.....
Married.....
Occupation..... Phone..... or Single.....
TRAIN TODAY FOR A BETTER TOMORROW

PALACE Theatre
NOW SHOWING

MEET HER IN PARIS!
From M-G-M! COLOR and CINEMASCOPE
"Bedevilled"
Starring ANNE BAXTER · STEVE FORREST

RITZ
NOW SHOWING
VISTAVISION · Paramount presents
HUMPHREY BOGART · AL RAY · PETER USTINOV in
We're No Angels
Color by TECHNICOLOR
co-starring JOAN BENNETT · BASIL RATHBONE · LEO G. CARROLL
Produced by PAT DUGGAN · Directed by MICHAEL CURTIZ
Screenplay by RONALD MacDOUGALL
Based on a play by Albert Husson

Starlite DRIVE-IN Theatre
LAST TIMES TONITE
A LOVE STORY THAT HURTLES FULL-SPEED ACROSS THE BARRIERS OF CONVENTION!
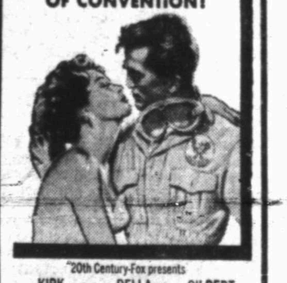
"20th Century-Fox presents"
KIRK DOUGLAS · BELLA DARVI · GILBERT ROLAND
THE RACERS
in CINEMASCOPE
Color by DeLUXE also starring CESAR ROMERO · LEE J. COBB · KATY JURADO
with CHARLES GOLDNER · GEORGE DOLENZ
Produced by BRIAN B. LAUSTEN · Directed by HENRY HATHAWAY · Screen Play by CHARLES KAUFMAN
In the wonder of STEREOPHONIC SOUND
— ALSO —
THE WEST'S MOST FABULOUS STORY!

TECHNICOLOR
PONY EXPRESS
Charlton HESTON · Rhonda FLEMING
Jan STERLING · Forrest TUCKER
A PARAMOUNT PICTURE

WOMEN

START COUNTY TUBERCULOSIS AGENCY—Members of the building committee of the auxiliary to the Canyon Reef Medical Society are shown above with Jean Pinckney, right, field consultant of the Texas Tuberculosis Association, in a meeting Thursday to make plans for the local organizational meeting, which was held at 4 o'clock that afternoon. From left are: Mrs. John Y. Battenfield, auxiliary president, Mrs. Robert F. Wasson, and Mrs. Harry Ward. (Lee Watson photograph)

Red Chinese Industry Drive Plans Changed

By SEYMOUR TOPPING

LONDON (AP)—Mao Tze-tung has changed his timetable for building up Red China's industries. The Chinese Communist chieftain is telling his people 50 years will be needed to put the nation's economy on a level with Britain or the United States.

"These things take time" is the new propaganda theme.

When the Reds took over six years ago they promised a relatively quick march toward the goal of a powerful industrialized nation.

According to official statements, Mao now figures he will need about 15 years to squeeze out private businessmen and independent farmers. Then Red China's economy will fall into the pattern laid down by Russian communism.

The revised scheduled was arrived at after Peiping took note of a disappointing amount of aid from Russia.

British researchers turned up these facts after studying the full texts of the detailed economic reports delivered before the recent National Peoples' Congress in Red China.

The congress papers revealed that Peiping is paying heavily for the goods coming from Russia. Food badly needed at home, plus other agricultural and mineral products, is going to Eastern Europe in exchange for these industrial tools.

Earlier the Chinese Reds had given the impression that a lot of Russian capital goods was coming to them free. Now it is disclosed that Russia's free aid is confined largely to the loan of designers and other experts to help in the construction of 156 major industrial projects.

This could be one of the reasons why Mao has adopted a more conciliatory tone toward the United States in recent weeks. With Russian aid limited, Peiping may hope for a lifting of the Western embargo on the sale to Red China of strategic goods such as heavy generators and machine tools.

But Western experts think that even an easing of the embargo will do little to help the Chinese Reds. They doubt Peiping has the goods or the gold to pay for big scale imports from the West.

Singer With Godfrey Gives Birth To Child

NEW YORK (AP)—Lou Ann Simms (Mrs. Loring Buzzell), 23-year-old singer on the Arthur Godfrey TV show, gave birth to her first child yesterday, a 7-pound, 7-ounce girl named Cynthia Lee.

She and her husband, a music publisher, were married July 24, 1954. She is the daughter of Mr. and Mrs. Aldredge Ciminelli of Rochester, N.Y.

School Children Hurt After Quake Strikes

CAIRO, Egypt (AP)—At least six schoolchildren were killed in a panic-stricken rush for safety when an earthquake damaged school buildings near the center of Cairo today.

First aid officials reported that 30 other children between the ages of 6 and 10 were injured. The toll was expected to rise.

Churchills Celebrate Wedding Anniversary

WESTERHAM, England (AP) — Sir and Lady Winston Churchill celebrated their 47th wedding anniversary today.

Their wedding was one of the big social events of 1908.

Maxwell Tour Returns

VENICE (AP) — Elsa Maxwell brought her yachtful of celebrity guests back to Venice last night after a 15-day tour of the Greek islands. The famous hostess returned with 103 friends. Film star Olivia de Havilland and others of the original 113 stopped off en route.

Brownie Troop 32 Meets In Snyder

Brownie Troop No. 32 met with its leader, Mrs. H. F. Clark, at the Hilander Saturday morning to reassemble for the school year.

Ten Brownies and eight mothers were present for the meeting. Next meeting will be held Tuesday afternoon at 3:45 p.m. at the Girl Scout hut at which time troop officers will be elected. Mrs. Marcel Josephson and Mrs. Robert Hand will be in charge of activities.

WHAT'S GOING ON

Kenneth Baker, son of Mr. and Mrs. E. N. Baker, 3732 Austin Avenue, has returned to Brownwood where he is entering Howard Payne College for his senior year.

Mrs. Wayne Pevey of Longview is visiting in the home of her parents, Mr. and Mrs. D. M. Jordon on the Post highway.

Judy Rohr daughter of Mr. and Mrs. Frank Rohr, 600 Twenty-eighth Street, left yesterday for Denton where she will enroll as a freshman student in North Texas State College.

Mr. and Mrs. Tom Smith and sons Raymond, Carl, and Fred, of Lubbock recently spent two days in the home of his sister and her family, Mr. and Mrs. Cecil Schwartz, 2812 Avenue G.

Mr. and Mrs. Herman Doak, and Bill, 3101 Avenue W, left Saturday for Arlington where they spent the day in the home of Mrs. Doak's sister. They also enrolled their daughter Mary Ann who is a freshman at North Texas State College in Denton.

Visiting in the home of Mr. and Mrs. L. T. Norcross, 3733 Avondale this past week were, Mr. and Mrs. Joseph Citron and children of Studio City, Calif., and Mrs. Daly DeNoyer and children of Midland. Mrs. Citron and Mrs. DeNoyer are Mr. Norcross's sisters.

Joe Dave Scott son of Mr. and Mrs. J. D. Scott, 3600 Avenue U, and P. W. Cloud Jr. son of Mr. and Mrs. P. W. Cloud, Clairemont Road, are in Dallas attending Southern Methodist University. Joe Dave will be a Senior at midterm and P. W. is a freshman.

Mr. and Mrs. Bill Collins of Midland spent Sunday in the home of Mr. and Mrs. Jerry Hughes, 1905 Coleman.

Monnie Hedges son of Mr. and Mrs. Bushy Hedges, west of city, has been spending several days in the home of his parents, before returning to the University of Texas. Jody Davis son of Mr. and Mrs. Manning Davis, Sunray Camp, who is also a student at the University of Texas has returned to start his sophomore year.

Suzanne Houston daughter of Mr. and Mrs. L. P. Houston, 1010 Twenty-fifth Street, left yesterday for Abilene where she will enroll in Hardin - Simmons University.

Mr. and Mrs. Phillip Fisher, Fortieth Street, left yesterday for Denton to enroll their daughter, Marsha, in North Texas State College.

WOMEN'S CALENDAR

TUESDAY

Altrurian Daughters Study Club breakfast, 9:30 a.m.; Mrs. D. K. Ratliff, Mrs. Borden Gray and Mrs. Bert Dennis hostesses at Mary Lynn's Tea Room.

First Baptist Church WMU, World Day of Prayer for Missions and Mary Hill Davis offering, 10 a.m., at the church.

Atheneum Study Club installation of officers, 1 p.m., at Mary Lynn's Tea Room.

Central P-TA executive committee, 1:15 p.m., Central Elementary School cafeteria.

Business & Professional Women's Club, 7:30 p.m., at the Hilander.

Dessert Bridge, 7:30 p.m.; Mrs. H. G. Burchett hostess at Mary Lynn's Tea Room.

Jaycettes, 7:30 p.m., at the Village.

Women's Culture Club, 1 p.m.; Mrs. J. W. Clawson hostess at the Manhattan Coffee Shop.

WEDNESDAY

Philathea Circle, Fellowship Hall First Methodist Church, 9:30 a.m.

Cosmorama Study Club coffee, 9:30 a.m., with Mrs. Holman Odom.

Mary - Martha, Belle Bennett Circles, joint meeting, 9:30 a.m., First Methodist Church fellowship hall.

Berean Circle, 9:30 a.m., First Methodist Church fellowship hall.

THURSDAY

Ira Parent - Teacher Association, 3 p.m., at the school.

North Elementary PTA get - acquainted party, 7:30 p.m., at the school.

American Association of University Women dinner, 8 p.m., Country Club.

FRIDAY

Ladies Day, Country Club; golf tee off, 8:30 a.m.; duplicate bridge, 9:30 a.m.

Smoochers Stop Pump

CAPISTRANO BEACH, Calif. (AP) — Two linnets smooching on a power line shut down pumps at the San Juan Water Co. A service station attendant, Don Kennedy, said there was a flash from a transformer and the birds fell dead at his feet. Their locked beaks had caused a short circuit. Fuses were replaced and the pumps started in about an hour.

Birdseed, Anyone?

CHICAGO (AP)—Among the articles displayed for auction as unclaimed merchandise at the Chicago post office today are 30 pounds of feathers, 50 pounds of lovebird seed and 60 Liberace charm bracelets.

Baruch Is Cited

NEW YORK (AP)—New York City cited Bernard M. Baruch yesterday as a "distinguished American whose dedication to the cause of world peace and freedom has gained him the gratitude and respect of all peoples." Mayor Robert F. Wagner presented the citation to the 85-year-old financier at the 15th annual observance of I Am an American Day.

Ambulance Service
Call 3-3533
BOLGER Funeral Home

Science Shrinks Piles New Way Without Surgery

Finds Healing Substance That Does Both—Relieves Pain—Shrinks Hemorrhoids

New York, N. Y. (Special) — For the first time science has found a new healing substance with the astonishing ability to shrink hemorrhoids and to relieve pain—without surgery.

In case after case, while gently relieving pain, actual reduction (shrinkage) took place.

Most amazing of all—results were so thorough that sufferers made astonishing statements like "Piles have ceased to be a problem!"

The secret is a new healing substance (Bio-Dyne*)—discovery of a world-famous research institute.

This substance is now available in *suppository or ointment form* under the name *Preparation H.** At your druggist. Money back guarantee.

*Reg. U. S. Pat. Off.

IN HALF SIZES

More slimming than a wonder diet! Autumn charmer with gracefully gored skirt, easy shoulder-line, flattering collar.

No. 3060 is cut in sizes 14½, 16½, 18½, 20½, 22½, 24½, 26½. Size 16½: 3½ yds. 39-in.

Send 30c for PATTERN with Name, Address, Style Number and Size. Address PATTERN BUREAU, Snyder Daily News, Box 42, Old Chelsea Station, New York 11, N.Y.

Patterns ready to fill orders immediately. For special handling of orders via first class mail include an extra five cents per pattern.

-RENTAL LIBRARY-
BOOK NOOK
and
GIFT SHOP
3004 Ave. T
VIRGINIA SCHIEBEL
Phone 3-4177

TREAT FOR YOUR SWEET TOOTH! Looking for a wonderful dessert? Try baking apples, and just before you take them from the oven, drop a marshmallow in the center to melt.

Looking for a wonderful coffee? Try AIRWAY—the whole-bean coffee with the mellow Brazilian flavor.

Fresh-roasted in the whole bean—fresh ground the moment you buy—AIRWAY gives you mellow coffee flavor—real coffee pick-up—but no coffee harshness.

Enjoy the *mellow* coffee in the *yellow bag*—AIRWAY COFFEE.

at SAFEWAY

DESIGNER CEIL CHAPMAN continues to delight and surprise fashion-minded women with her ultra feminine creations. Here is a simple looking utility dress, its gathered softness and panel back giving a chic look. You'll be pleased with the way it hugs in the right places. The original was made in wool crepe, but you might prefer printed silks, shantung, rayon taffeta or soft novelty cottons. Size 12 requires four and one-eighth yards of 39-inch material for the dress and five-eighths of a yard of 35-inch material for lining. Interfacing takes half a yard of material. To order the pattern, No. 1232, send $1 to Spadea Syndicate, Inc., P.O. Box 535, G.P.O., Dept. S-13, New York 1, N.Y. Add four cents for handling if paying by check or money order. State your bust, waist and hip measurements, since the pattern is cut to dsigner measurements, not standard pattern measurements.

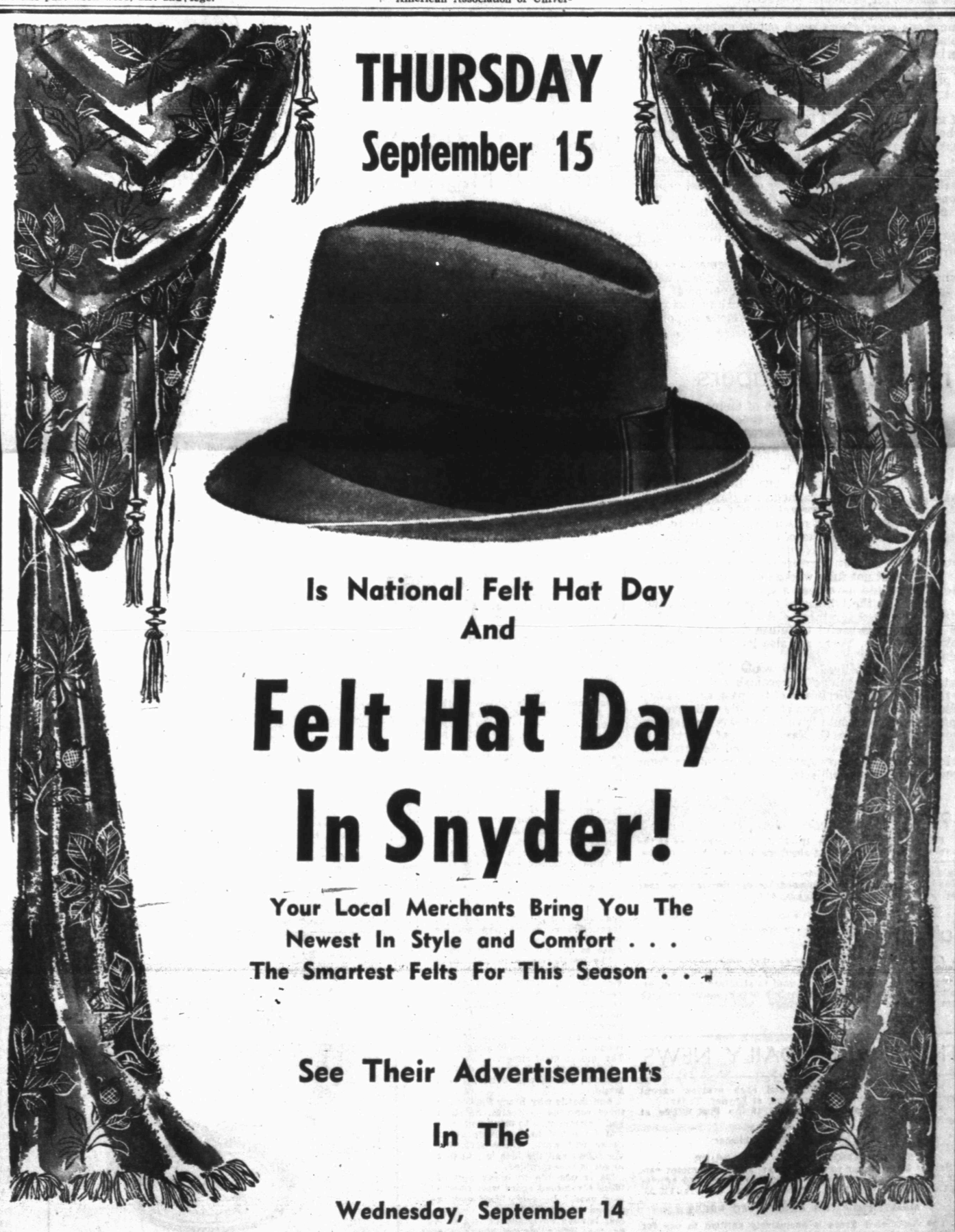

Bible Thought

Woe to him that buildeth a town with blood, and establisheth a city by iniquity. (Heb. 2:12).

EDITORIALS

Dependable Diversity

Economists have been saying for some years now that various government props under the economy reduce greatly the prospects of major depression.

There is another trend at work in industry itself which may play as big a role in stabilizing economic activity. Many corporations have undertaken programs of diversification, often fanning out into widely separated fields.

Recently, for instance, a well-established tire manufacturer purchased a major motion picture firm. Obviously there is no logical connection between tires and movies.

You would not imagine an automobile maker would care to encourage rival forms of transportation. But General Motors is experimenting with a new type of train.

Examples in industry are legion. What lies behind this growing development?

It means that important American companies are trying to copper their bets. They are trying to assure themselves a steady flow of earnings through all seasons, through all the ups and downs that may plague the market for particular products.

For two or three decades U. S. industry has seen numerous enterprisers reach out to embrace clearly related activities, extending back either to raw material output or forward to the making of finished goods. For example, a steel company long ago set up a prefabricated housing division, hoping to promote the wide sale of factory-made steel houses.

But the current trend is different. It has made of many corporations a broad patchwork of activities whose only tie is the fact that they are all designed to make money.

Some economists think that in place of general depression covering most principal industries, we shall now and then suffer series of individual depressions in particular industries. Recent U. S. economic history suggests some solid substance for this view.

Consequently, the effort of companies to diversify can be judged partly as an attempt to offset such individual depressions.

The benefits of this policy to all segments of the economy, and especially to the working force, seem clear. Steady activity means stable employment.

The diversification trend is a healthy factor in America's industrial growth. It is a move for order and balance and continuity.

The Freeman Papers

An example for the families of eminent writers has been set by Mrs. Douglas S. Freeman, widow of America's greatest writer of biographies, at least in this country. She has just presented to the Library of Congress the papers, amounting to 50,000 pieces, accumulated by her husband in his lifetime.

Douglas Freeman was a busy Richmond, Va., newspaper editor. He so rationed his time, however, that he produced a monumental life of Gen Robert E. Lee in four volumes, "Lee's Lieutenants" in three, besides the greatest of all lives of George Washington in six. The "Washington" was interrupted by Freeman's death in 1953, so that it covers only part of his presidency and that not fully worked over. Had Freeman lived, there would have been a seventh volume.

The gift to the Library of Congress includes the materials he used for these elaborate works, which will be almost as useful to future historians as the books themselves. There are also letters from many eminent persons.

Had Freeman lived, who would have been his next biographical subject? Presumably a Virginian. As the other great Virginians of the past, such as Jefferson, Madison and Monroe are already well covered, a possible choice would have been today's great Virginian, Gen. George C. Marshall, chief of staff in World War II, Secretary of State and Secretary of Defense. His selection would be no come-down from Freeman's previous subjects.

Low Man!

GRAND RAPIDS, Mich. (AP)—H. J. Kirby, who lives at the bottom of a hill, is thinking about moving to the top of one. Three times cars have invaded his property. The last, its brakes gone, zoomed up Kirby's driveway, smashed through closed garage doors and bounced his car through the rear wall into a rose garden. Damage: $1,000.

Sub Stays Put

CHICAGO (AP)—The submarine that goes nowhere, the U.S.S. Silversides, has a new skipper. Lt. Keith K. Nicolis, 33, commands the sub which is used to simulate crash dives, maneuvers and torpedo attacks but never moves an inch from her berth at the Naval Armory.

THE SNYDER DAILY NEWS

Published Sunday morning and each evening except Saturday by the Snyder Daily News, at Snyder, Texas.
Entered as second-class matter at the Post Office at Snyder, Texas.

HERBERT FEATHER, Publisher

SUBSCRIPTION RATES: by CARRIER
In Snyder 25 cents per week, one year, $12.00. By motor carrier delivery, $1.20 per month. By mail in Scurry and adjoining Counties one year $8.95. Balance of Texas, one year $10.25.

MEMBER OF THE ASSOCIATED PRESS

The Associated Press is exclusively entitled to use for republication all news dispatches credited to it and not otherwise credited to this newspaper, also local news published herein. All rights reserved for republication of special dispatches.

Any erroneous reflection upon the character, standing or reputation of any person, firm or corporation which may occur in the columns of THE SNYDER DAILY NEWS will be gladly corrected upon being brought to the attention of the management.

All unsolicited articles, manuscripts, letters and pictures sent to the Daily News are sent at the owner's risk and the Snyder Daily News expressly repudiates any liability or responsibility of their custody or return.

The publishers are not responsible for copy omissions, typographical errors or unintentional errors that may occur other than to correct in the next issue after it is brought to their attention.

Can't Use More Wives

Sweden Is The Place To Go If You Are Tired Of High Priced Dates In America

By HAL BOYLE

NEW YORK (AP)—Any man tired of these gold-digging American girls should take the next boat to Sweden.

It sounds like paradise on a great big ice cube. The place swarms with pretty girls, but these pretty girls are different.

How different? Well, when a fellow takes them out on a date he doesn't have to drive up in a $5,000 convertible. They would just as soon go for a long walk about the countryside, taking in deep breaths of fresh air.

They don't expect a suitor to hand over an egg-sized diamond ring when he pops the big question. They don't demand a mink coat from their husband every other frost.

All this I have on the word of Hillevi Rombin—pronounced "heliv'-ee rom-bean'"—who won the 1955 Miss Universe contest.

"In Sweden the wife does not get a diamond ring until she has had her first child—and she gets one only for the first child, not for any she has later," said Hillevi. "Only a very, very rich girl has a mink coat. No, I do not have a mink coat. I have only a fox stole."

But Hillevi, who has honest yaller hair and eyes that look like blue smoldering icebergs swimming in polar seas, probably will have that mink coat soon.

After winning her Miss Universe title and playing a small role in "The Benny Goodman Story," she went back home to Sweden to talk over her future with her fiance and her parents. Should she continue her career as a linguistics teacher—she speaks five languages at 21—or return to Hollywood? Hollywood won.

Her fiance, an air force lieutenant with a stern sense of duty, had to leave for Turkey to participate in a sports contest the day after she arrived home.

"But he is very happy that I am to try for a career in Hollywood," said Hillevi, a fact that may or may not show the lieutenant has the makings of a general.

As soon as she reaches the West Coast Hillevi, who has a six-month contract with Universal Pictures, will take singing, dancing, voice, acting and English lessons. It won't be necessary for her to learn to high jump or do a back flip as she already is a champion gymnast and track and field performer. But she will have to acquire the art of staying aboard a horse.

"Everybody at the studio must learn how to ride a horse," she said. "They say you never know when a good Western might come along."

Hillevi has only three beauty hints to American girls—be born in Sweden and get plenty of exercise and sleep.

"The climate with the changing seasons is good for the skin," she said, "and exercise gives the good feeling all over. I sleep 8 or 9 hours a night, and more if I can. Without sleep nothing is fresh with me."

A girl with no nonsense in her makeup, Hillevi hasn't let success make her chesty.

"My world has changed, but I am still only at the beginning," she said. "I am afraid that I will lose my head. I hope it doesn't. I do my best to—how do you say it?—keep a cold head."

She admires Greta Garbo, but doesn't want to follow in her footsteps.

"If I can't be myself," she said, reasonably enough, "I still don't want to be like anybody else."

Electronic Honesty Is Important Topic Of Day

By FREDERICK C. OTHMAN

WASHINGTON — The subject today is electronic honesty, or can you steal what you can't even touch?

Our expert on this subject is Milton J. Stapp, the young fellow who brought television to towns where TV couldn't be received. What he did was erect a super antenna in each city and run the signals to his subscribers by wires tacked to telephone poles.

He now has more than 400 of these community antenna systems in operation and his Jerrold Electronics Corp., of Philadelphia, which builds the amplifiers, is big business.

So there was Stapp at the age 36 in 1948 installing one of his first systems in a Pennsylvania town.

"We soon learned that the cables on the poles were leaking the signals in the air," he said. "The citizens also learned this and many of them began getting free service by erecting their own aerials as close to our wires as they could."

The problem was to get these robbers to quit swiping his TV service. He put signs on his cables near each of the too-close antennas saying "Thou shalt not steal." They weren't much help. The local newspaper put on a campaign, saying if the folks insisted on stealing the product, they'd lose it altogether. This did no good either.

"We discovered that a double-shielded cable was better," said Stapp.

And that is why Stapp figures the three schemes — Zenith, Skiatron and Telemeter — to bring pay-as-you-see TV to the living room never will work. These scramble the signal and the idea is you pay to get is unscrambled.

"It is possible to break any of these scrambled codes with ridiculous ease," he said. "Let such a system be adopted and I predict that bootleg entertaiment will enter the living rooms across the land."

The sponsors of the three systems, all seeking Federal Communication Commission approval to go ahead with charging for movies in the parlor, insist Stapp is talking through his resistors. Each group claims that its particular picture scrambler is thief-proof.

So Stapp demanded that the FCC order them to bring their systems to Philadelphia, where he has a TV station lined up to broadcast some scrambles. "I'll show 'em how easy it is to unscramble these codes," he said. Repair men across the land could do it. So could any number of youngsters who've played with ham radio."

Stapp isn't being exactly unselfish about all this. This is, after all, a capitalistic country. He figures the only way to collect for TV shows is to deliver 'em to the customers by way of his thief-proof, double-shielded cables. Then he could bill the clients every time they touched the switch.

The battle among the TV folks on whether television ought to be supported by advertisers, as of now or by viewers who'd pay a fee for shows seen, is one to bloody the head of an FCC commissioner.

The stakes are enormous. Most estimates indicate that if pay TV became a reality, it would be a $4,000,000,000 annual business. That's a prize worth fighting for and the melee is beginning to get rough.

I trust all concerned will keep me out of the fray. I'm neutral. I have a TV set and I don't care much whether the performances on the giant screen cost extra, or whether the pay comes from the blonde lady peddling iceboxes. I won't be turning it on much, either way.

Copyright, 1955, By United Feature Syndicate, Inc.)

Phone Service Fails, So Does Fire Drill

TRENTON, Mo. (AP) — Time for a little practice, decided fire chief Hobart Sparks. An old building was set afire to give the fire laddies a test run.

But something happened to phon service in the area and the alarm was late. The old building burned to the ground with no firement around.

2-14 Florida

Woman Hits Target

MANGUM, Okla. (AP)—Mrs. D. O. Givens found a skunk in her chicken house but it wouldn't be scared away when she tossed rocks.

Fianally, she grabbed a pitchfork and from 15 feet out threw a perfect strike, killing the skunk.

BUCKLEY

After Century Of Internal Disturbances, Mexico Begins New Era Of Dexelopment

By LAURANCE F. STUNTZ

MEXICO CITY, Sept. 12 (AP)—After more than a century of almost constant internal disturbances which slowed her development, Mexico is growing up and life is easier all around.

Mexico has always been overshadowed by her bigger, richer, and generally happier, neighbor. Her industry and trade are modeled on the United States (although her banks and older retail stores follow French customs). The United States is her best customer and her best supplier.

Mexico's living is a two-layer matter—U.S. luxuries overlaid on a basis of Mexico's corn-and-beans way of life. The average Mexican eats corn tortillas and goes to Hollywood movies. He wears sandals in the country but when he travels he goes by Detroit-made buses. The farmer may plow with oxen or burros, but he plants the newest hybrid seed corn.

Despite this terrific cultural pressure from the North — not deliberate — Mexico has remained a Latin, Catholic country. Lengthy and late lunch hours are still the custom even in U.S. advertising agencies here. Mexico has its own movie industry and its best films are good. Politics are noisy, not notably honest. Newspapers still publish poetry.

But new roads and airlines have reduced the hills. Water running off them has been turned into electric power. New crops have made the valleys more productive.

And Mexico is taking other things avidly from the outside: new power plants, new roads, new trains, new factories. Not all of them are economically sound. But in general they are paying their way in the form of easier living.

In 15 years Mexico has increased her population 40 per cent. But her national income, the total value of all farm and factory goods, has doubled in that time. That means that everybody is eating more, dressing better and spending a little more on luxuries.

Basically, the reason for all this improvement is political. Mexico is enjoying the longest period of internal peace in her history. She has gone longer without a successful revolution than any other Latin-American state.

The Mexican revolution went on for seven years, beginning in 1910. When it ended, everybody had a little bit of what he fought for. The government is basically pro-labor, so labor is happy. It has agrarian alms, so the landless farmer has at least a hope of getting his own land as additional acreage is brought under irrigation. The government is not socialistic, so the businessman is confident. A middle class, that great dampener of violent social movement, s beginning to form.

Maturity and peace, in turn, have made it possible for the government and private enterprise between them to get busy on welfare.

Irrigation has increased cotton production, now the chief dollar-earning export, with coffee close behind. These crops grow fresh every year, unlike exports of silver, lead and zinc which have gradually exhausted the mines.

Internal peace also has given Mexico a terrific income from tourists. The 400,000 North Americans who visit here every year are one of the country's chief sources of dollars.

The return of migrant farm workers after helping with U.S. harvests has had a big effect on Mexico, socially and economically. Probably one of every 20 Mexicans has visited the United States. They bring back not only the dollars they earned but, generally, an admiration for American ways.

Health is still a problem. The death rate in childbirth, to cite one example, is down from 50 deaths to 30 deaths per 10,000 in 15 years.

Education is still insufficient. Many children, even in the capital, cannot go to school because of a shortage of school buildings and teachers.

There's another dark cloud on the mexican horizon — inflation. The value of the peso has dropped from 22 cents in 1939 to 8 cents now. Every time the trade balance goes against the country, the government has dropped the value of the peso again. This makes imported goods cost more and reduces imports, thereby balancing trade again. But it can't go on indefinitely because it raises the price of imported necessities, such as trucks and railroad equipment and drugs. The only solution is to keep the country so prosperous that its trade balance is always favorable.

The country is still short of electric power and railroad communication.

Another danger in Mexico's present economic status is the delicate nature of the tourist trade. Tourist dollars are essential to the country, but the tourist trade could be cut off overnight.

All in all, Mexico is doing all right now. But she will need all her luck to keep improvements coming.

Adenauer's Strategy Being Hailed As Master Stroke

By BRACK CURRY

BONN, Germany, Sept. 12 (AP)—Chancellor Konrad Adenauer is being hailed throughout West Germany for pulling a master stroke right at the start of his historic conference with the Kremlin's leaders.

Friends and foes alike say the 79-year-old leader seized the initiative from the Russians by pegging the establishment of normal Soviet-German relations to the release of German war prisoners.

Even Adenauer's bitter foes, the Socialists, applauded his emphasis on the human side of the prisoner of war problem and pointedly refrained from criticizing other aspects of his opening address.

The Russians, for reasons known only to the Kremlin, urgently desire to set up diplomatic, commercial and cultural relations with the Adenauer government in Bonn. Adenauer told them such relations are "unthinkable" so long as the war prisoner issue remains unsolved.

This move posed several difficulties for Premier Nikolai Bulganin, Communist party boss Nikita Khrushchev and Foreign Minister V. M. Molotov.

If they refuse, they will hand a highly effective propaganda weapon to the West Germans and the other free nations just as the Kremlin is striving mightily to sell the West on the new look in Soviet foreign policy. They will lose the chances to establish an embassy in Bonn that would afford day-to-day contact with West German political leaders.

If they agree, they may be trapped into admitting that their propagandists covered up the presence in Russian labor camps of thousands of German war prisoners and civilians.

Moscow maintains that all German soldiers and civilians captured during the sweep of the Red army through East Germany have been returned except for convicted war criminals.

Bonn claims thousands—perhaps 80,000 to 100,000-still languish in Soviet camps. Adenauer told the Russians that "hardly any German family remains unaffected" by the failure to settle the war prisoners problem.

By stressing this highly emotional issue, Adenauer also made it difficult for his home front political foes to capitalize on the lack of any results from the conference. The opposition Socialists had been poised to blame him if he returned home without some agreement on diplomatic relations and progress on unifying Germany.

Anything still could happen in the Moscow discussions. But the initial sessions confirmed the conviction of West Germans that few, if any, tangible results can be expected from this first meeting of Adenauer with the Kremlin leaders.

Bulganin's outline of the Soviet position convinced most West German leaders that his remarks were aimed at the German people instead of to Adenauer. In their view, the Russians have blueprinted a long-range plan aimed at weaning the 50 million West Germans from the Atlantic Alliance when the aging Adenauer is no longer at the helm in Bonn.

These leaders see the Soviet strategy as this:

1. To protray the Atlantic Alliance to the Germans as the sole stumbling block to German unification.

2. To hold out the lure of a vast expansion of trade between the two countries. Some West German leaders like Vice Chancellor Franz Bluecher already are calling this essential to maintain West Germany's prosperity.

3. To stress that the Germans themselves should take the initiative to unite their divided country. This strengthens the hand of those Germans who resent the decisive role of the Big Four powers in deciding the fate of their country.

RADIO-TV REPORT

By CHARLES MERCER

NEW YORK (AP)—About 50 years ago a man named Owen Wister wrote a novel called "the Virginian" and started a literary fashion that has flourished to this day. The Western, it's called in the book trade.

The basic element of the Western is a rather mute and fundamentally decent guy who's quick with a gun and able with a horse. To this character is added a variety of plot developments that fall into well-established patterns.

Events in Western stories have little to do with the important events of our Western history. The opening of the West, once the warlike Indian tribes were scattered, is a story of land hunger, litigation, personal fortitude, and a struggle for such necessities as water and transportation rights. Bad men were as rare as gangsters in our time; in general they has as little influence as Lucky Luciano has on the citizens of Omaha today.

But history always has bowed to literary fashions. The fashion established by the Western novel is that there shall be a good guy and a bad guy shooting it out. Well, why be superior about it? The Western is a pleasing entertainment that has delighted boys from 8 to 80 and a surprising number of girls of all ages.

The movies seized on the Western early. As movie-making matured, it produced such superior works as "Shane" and "High Noon" besides its perpetual spate of incredibly bad Western films. Television followed the lead of the movies, picking up old films that had no market except the Saturday kids' movie matinees.

Now television is sufficiently mature to produce its own equivalent of "Shane" or "High Noon." Its programing of new Westerns is especially heavy this season, with loud fanfare that they're going to be better than ever.

First out of the corral this week trotted a spavined runt and a high-stepping colt of promise. The runt was something called "Western Marshal," which appeared on NBC's New York outlet and may show up in your town if the salesmen have their way. It's the same old synthetic Western.

The promising colt is "the Life and Legend of Wyatt Earp" which premiered on ABC-TV. While it's not "High Noon," it's quite the best Western this department has yet seen on television. Hugh O'Brian is a credible and convincing Wyatt Earp, that actual Western marshal who took up the cause of justice reluctantly and died in bed in his 80s.

This series rings with authenticity of emotion and background and action.

WASHINGTON LETTER

Much Can Be Done To Aid U.S. Mothers, Children

By JANE EADS

WASHINGTON (AP) — The nation has made great strides in cutting down deaths and improving the health of mothers and children in the past 20 years, but still much can be done to further insure their well being, according to Dr. Arthur J. Lesser, director of Health Services, U. S. Children's bureau.

He reviewed achievements on the 20th anniversary of the passage of the Social Security Act, under which the Children's Bureau administers annual grants to state health departments. It assists them in preventing deaths, diseases and disabilities in pregnancy and during childhood. Dr. Lesser says prematurity, stillbirths and miscarriages still remain a big problem. There are about 150,000 of such case every year.

"Not all these infants could live," Dr. Lesser told me. "Some have survival. The big question is why malformities that would prohibit survival. The big question is why do women have premature labor? This represents a big challenge."

On the credit side, however, this year only 2,000 mothers will die in childbearing, whereas if the 1935 mortality rates still held there would be 24,000. Likewise, if the 1935 mortality rates still held some 230,000 infants would die this year before their first birthday. Instead some 160,000 may die.

"Children," the professional journal of the Children's Bueau, goes on to list other achievements. Highlighted among the advances are the development of miracle drugs to control infectious diseases, greater control of rheumatic fever in children, and widespread study and experimentation with analgesias and anesthesias, making childbirth safer for both mother and child.

Better blood transfusions have cut down maternal deaths due to and reduced fatal anemia of the hemmorhage, trauma and shock, newborn due to Rh incompatibility.

The journal also points out that mothers and children get more skillful help with the emotional ports, increased from 37 per cent problems. Hospital deliveries, it rein 1935 to 92 per cent in 2952. A new vaccine promises control of whooping cough.

Florida Air Command Has Young Grandpas

ORLANDO, Fla. (AP) — Two outfits in the Strategic ir Command here boast grandfathers — one as young as 34.

He is M. Sgt. William H. Dye of the 30th Bomber Squadron who became a grandfather last year. The other is 49-year-old Col. Michael N. W. McCoy, commanding officer of the 321st Bombardment Wing.

Incendiary Snake

TWIN LAKES, Mich. (AP) — A blue racer snake electrocuted itself and touched off a grass fire on the Willis Johnson farm when it chose an electric fence post for a sunbath.

LITERARY GUIDEPOST

THE BEAST THAT WALKS LIKE MAN. By Harold MacCracken. Hanover House.

The grizzly bear, fading symbol of the old West, is the biggest, toughest carnivorous animal in the world, writes Harold MacCracken.

Afraid only of man and not always of him, the grizzly has retreated from the plains to the hills, and from the hills to nearly impenetrable mountains, until fewer than a thousand live in this country today.

Once upon a time, the number was 100,000 and the grizzly really was lord of whatever he surveyed. Unlike his gunshy descendent, the big bear in those days did not hesitate to attack men, and the arrow-armed Indian was no match for him. To have killed a grizzly was an Indian's highest claim to fame, and he honored himself by including the grizzly among his own ancestors.

Actually the grizzly not only walks like a man on occasion, but his body and mental processes are remarkably like those of a man. Hunted often without justice as a cattle killer, and as a supreme trophy by sportsmen, this king of bears never has lost its regal attitude. But unlike its adaptable cousin, the black bear, the grizzly has been unable to compromise with civilization, and seems doomed to extinction unless quick steps are taken to preserve it.

Joe Wing

YOUR FRIGIDIARE DEALER

IN SNYDER

ANNOUNCES FOR THE FIRST TIME . . . . . **A $2,000.00 Photographic Contest**

FOR YOUR CHILDREN and BABIES In Natural

LIVE COLOR

Without Cost Or Obligation To You

Starting Tues., Sept. 13 thru Sat., Sept. 17, 8:00 a.m. To 5.

All Entries Photographed Without Obligation To Parents . . . All Pictures Completely Finished In Color—NO NEGATIVE—NO PROOFS . . . Impartial Judges Will Select Winners.

• COME EARLY IN THE WEEK TO AVOID LAST MINUTE RUSH!

Entries Will Be Judged On Basis of Personality and Expression

A Total **$2,000.00** In Prizes Will Be Awarded to These Age Groups

- 1. Six Months and Under
- 2. Six Months to 1½ Years
- 3. 1½ Years to 3 Years
- 4. 3 Years Through 6 Years

FREE

A Bottle of "Tweed Cologne" to the First 200 Mothers Entering Their Baby in Contest

FREE

$10 Gift Certificate To Each Mother Who Enters Her Child In The Contest.

FREE

BALLOONS FOR THE CHILDREN

FREE

Spatulette (Kitchen Knife) To Adult Visitors During This Unusual Baby Show

GRAND PRIZE
TO BLUE RIBBON BABY

Chosen From All Age Groups

This Beautiful SDV-76 Frigidaire

$229.95 Value

1st Prize In Each Age Group
A $50 GIFT CERTIFICATE

2nd Prize In Each Age Group
A $35 GIFT CERTIFICATE

3rd Prize In Each Age Group
A $25 GIFT CERTIFICATE

You Do Not Have To Be Present To Win

YOUR PRICE As Low As $379.95 Pair

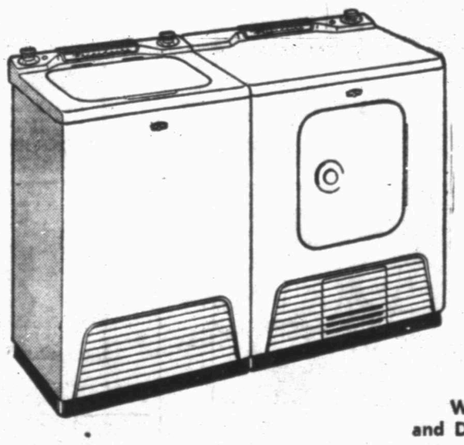

WV-45 and DV-45

New Special Model!

Specially Priced!

in a Special Event!

Special Price $389.95

Model CDV-103-SPCL

Your Price As Low As $299.95

See us now while these special new 1955 models last. The supply is limited! First come will be first served. Prices and specifications are subject to change without notice. So, see us NOW . . . while there's time to buy this outstanding value!

Easy Terms, too!

MANY OTHER MODELS
To Choose From

CDV-112-S CDV-91-S

FRIGIDAIRE ELECTRIC

RANGES – HOME FREEZERS – DISH WASHERS

KING & BROWN

1914 25th Snyder — Since 1921 Dial 3-3102

MODEST MAIDENS

Trademark Registered U. S. Patent Office

"She was a wonderful guest—she used all the guest towels!"

Miss Your Paper?

DIAL 3-5486

WEEKDAYS: BEFORE 7:00 P.M.

SUNDAY: BEFORE 10:00 A.M.

Crossword Puzzle

ACROSS

1. Grammatical case
7. Tibetan monks
12. Baffles
13. Demands
15. Filaments
16. Of the mind
17. Supplements
18. Biblical character
20. Employ
21. Legal action
22. Presently
23. Instance
24. Early Briton
25. Musical composition
26. Long step
29. Black birds
30. Ugly old woman
31. Solicitude
32. Nerve network
33. Rancid
34. Baltic Finn
37. Chalice
38. Dozes
39. Stack
40. Maker of earthenware
42. Source
44. Arm covering
45. Incentive
46. Stranger
47. Fashions

DOWN

1. Postpone
2. Similar
3. Pipes
4. Roman date
5. Old word for spring
6. Perfume
7. Fruit
8. Hewing tools
9. Human race
10. Enliven
11. American statesman
14. Showers frozen rain
19. Negative
22. Staff officer
23. Inlet
24. Languish
25. Grade
26. Pieces
27. Organ stop
28. Revolved
29. Redeems
31. Cover
33. Scarcer
34. Watch
35. Fatty fruit
36. Sand hills
38. Snow field
39. Compassion
41. Spread to dry
43. Rubbish

TACT		SPAR				ERN						
ALOE		AUTO				RIA						
RANA		FLEERING										
	CREEP					ENDS						
PUR		CRISPS										
ARENA		TIRADES										
WATERS		PALATE										
SLEETED		TENOR										
	DEMISE					ENS						
ABLE		ENDOW										
QUADRATE		ROLL										
URN	ALEE					ERIA						
AND	WEDS					STEW						

Solution of Saturday's Puzzle

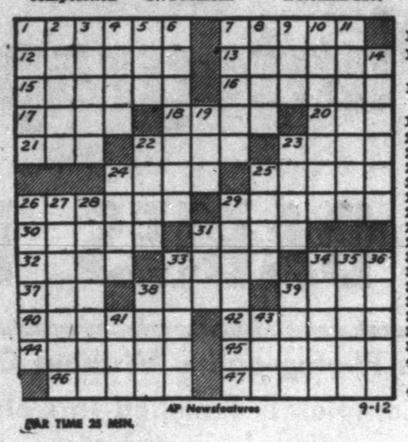

AP Newsfeatures 9-12

TIME 28 MIN.

For Classified, Dial 3–5486

Half Acre Castle

Feather Printing Company
Phone 3-6131

KERRY DRAKE

REX MORGAN

Home Delivery of the Snyder Daily News Only 25c per Week

LITTLE LULU

DIXIE DUGAN

Dial 3-5486 for Snyder Daily News Want Ads

THE SAINT

HOPALONG CASSIDY

JOE PALOOKA

MARY WORTH

FERDINAND

SCORCHY SMITH

OAKY DOAKS

DICKIE DARE

Local, Area Teams Get Set For Weekend Of Grid Tilts

Numerous Snyder and area football teams began today to prepare for the area's second week of games—the first for a few of the teams.

Top billing, of course, goes to the Snyder Tigers this weekend as they attempt to prove themselves against Weatherford in a game to be played here Friday night. The Tigers showed they could move the ball in their Friday night game against Breckenridge, and their defense looked good, but the loss of four out of nine fumbles meant the difference in the game. This weekend a team with one more week's practice and one game's experience will go onto the field, and the team is expected to make a good showing.

The 14-7 loss by the Tigers to Breckenridge was the first game of the season for both teams. After meeting Weatherford Friday night, the Tigers will begin preparations to start their district schedule. They will have one open date before they go to Lubbock to meet the new Monterey High.

Another top area game this weekend will be Hermleigh's first home tilt, which will be against Aspermont. The Hermleigh Cardinals have already played two games and have a 1-1 record after losing the first game to Lueders 39-13 and Friday night downing Class A Roby 20-7. Hermleigh is among favorites for the District 6-B championship this season. Aspermont has its entire line from last year back on the field but has an inexperienced backfield. Friday night Aspermont downed Trent 14-0.

Gail, which took Imperial 72-36 Friday night, has an open date this weekend. On the following weekend the team will go to Garden City.

Hobbs, which opened six - man district play with a 52-13 decision over Ira last Thursday night, will continue loop activity this Thursday when it hosts Divide. Ira is scheduled to go to Blackwell on the same night for a district game.

Thursday will be opening day for four more Snyder grid teams. The B squad will go to Loraine for an 8 p.m. affair. That team, made up mostly of players off last year's outstanding freshman team, is coached by Jack Dillon. The freshmen, coached by J. P. Ward, Jr., will host a Sweetwater team at 7:30 p.m. Thursday. The frosh are all former members of last year's undefeated eighth grade team. Verlan Shearburn aids in coaching both those teams.

The two junior high teams will go to Sweetwater for games, with the seventh grade game to begin at 6:30 p.m. and eighth grade game to follow. James Amos is coach of the eighth grade squad, composed mostly of those from a rough 1954 seventh grade team, while Bill Hartsfield coaches the seventh graders, who are playing their first inter-school game.

Coaches John Conley, Hal Battle, and Horrace Bostick were to continue rugged drills for the Snyder Tigers today and throughout this week in getting ready for Weatherford, which entered Class AAA this season.

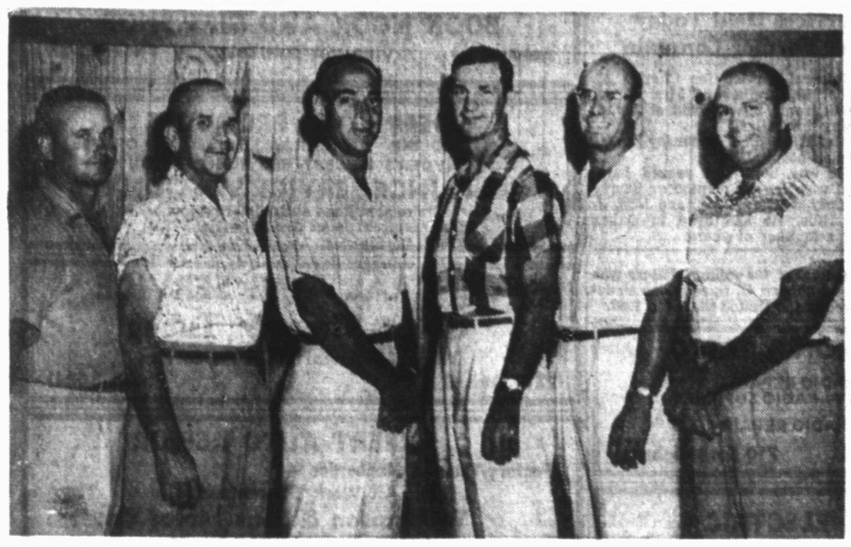

READY FOR 1955 SEASON—These are the men who will guide the Hardin-Simmons University Cowboy gridders this season. Left to right, are assistant coach Bill Scott, athletic director Bill Ledbetter, assistant coach Wayne Millner, head coach Sammy Baugh, assistant Howard McChesney, and assistant John W. Steber.

SEASON GRID CARDS GO OFF SALE TUESDAY

Season grid tickets for Snyder Tiger home games will remain on sale at the school administration building through tomorrow, according to Art Nicholas, school business administrator.

On Wednesday morning, individual reserved seats for the Snyder - Weatherford game, scheduled here Friday night, will go on sale at the Chamber of Commerce office. So far there have been about 950 season tickets sold, or about three times the most ever sold before. That leaves more than 600 reserved seats on the west side of the field, or home side.

About 400 reserved seat tickets have been sent to Weatherford.

Individual reserved seats are $1.25, while general admission is $1 for adults. Student admission is 25 cents if tickets are bought at the school and 50 cents if bought at the gate.

Twenty Texas Colleges Have Games Slated

By The Associated Press

Twenty of Texas' 27 colleges playing football have games this week, 19 of them opening the season. The other—Texas A&I—started the campaign last weekend, beating National University of Mexico 13-6.

All of the six conferences in which Texas has members have games with four from the Southwest Conference holding the spotlight. Texas A&M lifts the curtain on the campaign against UCLA at Los Angeles Friday night. Saturday night Baylor entertains Hardin-Simmons, Texas Christian plays Kansas and Texas is host to Texas Tech.

Rice and Southern Methodist, the other Texas members of the Southwest Conference, wait until next week to open the season.

There is full action in the Texas Conference where McMurry goes to St. Paul to play Gustavus Adolphus and Howard Payne clashes with Texas A&I at Brownwood.

Three of the four Border Conference teams start the campaign. West Texas State meets Corpus Christi at Canyon in addition to Hardin-Simmons' joust with Baylor and Texas Tech's battle with Texas. Texas Western won't start the season until next week.

Three of the Gulf Coast Conference members are in openers with trinity and Abilene Christian playing a conference game at Abilene and Midwestern meeting Southwestern Oklahoma at Wichita Falls. North Texas State won't open the season until Sept. 24.

Four of the seven Lone Star Conference teams have games—A&I, Lamar Tech against Southwestern Louisiana Institute at Beaumont, Sam Houston State against McNeese State at Lake Charles, La., and Southwest Texas State against Texas Lutheran at Seguin. East Texas State, Stephen F. Austin and Sul Ross open Sept. 24.

Houston, member of the Missouri Valley Conference takes on Montana at Houston Saturday night.

There are three independents—Austin College, Texas Lutheran and Corpus Christi. Austin College starts the season at Denison Saturday night against Southeastern of Oklahoma.

When facing blinding lights, some drivers close one eye and open it when the lights have passed thus permitting quicker recovery of normal vision.

SPORTS

Cleveland Retains First In Flag Race

By ED WILKS
The Associated Press

Time was when the Cleveland Indians took the rap for choking up in the pennant drive. But no more. Now it's the New York Yankees, the club with a reputation for winning the big ones.

The Indians, winning 11 of their last 14, were held to just four hits by southpaw Tommy Byrne in a 6-1 first-game defeat at New York yesterday, but they came from behind to win 3-2 in the pivotal nightcap.

A loss would have dropped the Indians from first place in the American League. Instead, they can sit back and rest while the AL takes a day off today, holding a 1½-game lead with 11 to play. Second-place New York has 12.

Bobby Avila, with eight hits in his last 14 at bats, and reliefer Don Mossi kept the Tribe in there in the second game. But in the end, it was a wild pitch by Whitey Ford, New York's ace, that let the clinching run score.

It was the second straight game the Yanks let slip away. Saturday, they blew a 6-1 lead and lost to Chicago 5-8 in 10 innings.

The double-header split left Cleveland 3½ games up on third-place Chicago, which divided a pair at Boston. The White Sox won the second 7-2. Boston, six games back, took the opener 6-2.

Avila, hitting .272 after winning the '54 hitting title, had four hits in the double-header and walloped his second homer of the day to tie it at 2-all in the eighth inning of the nightcap. Until then, Ford, 17-7, had a three-hitter.

Hoot Evers followed with a double, advanced on a walk and forceout, then scored as Ford bounced a pitch in front of the plate.

Mossi, in relief of rookie Herb Score, scattered three hits over the last three frames for a 4-3 record. Evers pulled him out of his only possible jam, making a diving catch of Elston Howard's liner for the final out with the potential tying run on base.

Byrne was great as he won his 15th in the opener, fanning five and walking only two. Yogi Berra knocked in three runs and Joe Collins swatted an inside-the-park homer off loser Early Wynn.

The White Sox hung on as Connie Johnson and Millard Howell, although rapped for 11 hits, tightened in the clutch and left 15 Bosox stranded. Frank Sullivan won his 18th in the first game with a five-hitter while Norm Zauchin drove in three runs as Boston racked up Bob Keegan.

Detroit split at Washington in a pair of four-hitters. Billy Hoeft won his 16th in the first game 8-0 and Nat rookie Ted Abernathy picked up the nightcap 1-0. Washington had 14 hits in the second game, but didn't score off rookie Frank Lary until Mickey Vernon singled with the bases loaded in the ninth.

Kansas City and Baltimore also split a pair. The A's won 4-3, then lost 4-2.

In the National, Cincinnati's Johnny Klippstein one-hit Brooklyn's champs. Pee Wee Reese blooped a single with one out in the ninth for the spoiler as the Redlegs won the first game of a twin bill 9-0, then made it a sweep with a 5-3 decision. Ted Kluszewski hammered his 43th homer in the opener.

Milwaukee padded its runner-up slot, beating Philadelphia twice, 5-4 and 9-1. Del Crandall homered with three on in a five-run ninth to win the first game. Rookie Humberto Robertson pitched a six-hitter in the second.

Chicago's Ernie Banks and New York's Willie Mays each hit home run No. 43 while the Cubs beat the Giants 7-5 on Ernie Banks' two-run double in the eighth. In another single game, St. Louis edged Pittsburgh 6-5 on a single by Alex Grammas in the eighth.

55th National Tourney Slated

RICHMOND, Va. (AP) — Harvie Ward Jr. shunned the favorite's role today as the 55th National Amateur Golf Tournament began exactly a quarter of a century since Bobby Jones scored his unprecedented grand slam.

Ward plainly didn't approve of the fact that many of the field of 200 in this blue ribbon classic have put the finger on him as the man to beat.

"I've never gotten past the fourth round," he said. "I seem to be jinxed in this tournament, and I don't like to predict anything for myself in this one."

Then the North Carolina native now playing out of San Francisco quickly began to rattle off a handful of players he thinks have a better chance to come out on top in Saturday's 36-hole finals. Finally, he narrowed his choices down to five, including Don Bisplinghoff, Doug Sanders, Hillman Robbins, ex-champion Joe Conrad and wisecracking Billy Joe Patton.

Dear Agnes:

Thanks A Million For The Wonderful Portrait You Sent Me.

Tell Mr .and Mrs. Craft At The Craft Studio They Did A Great Job.

Love
Elmer

Indians Reach For American League Flag

By JOE REICHLER

NEW YORK (AP)—The league-leading Cleveland Indians were in Washington today, sitting squarely in the driver's seat and not even the sight of their season-long jinx team could scare Manager Al Lopez and his band of happy warriors.

Although no one would dare say so publicly, the Cleveland players feel the American League flag is as good as theirs now—barring an unforeseen collapse. And that's the farthest thing from their minds.

Yesterday's lead-saving split in New York, thanks to a winning eighth-inning rally in the nightcap, preserved their 1½-game advantage over the Yankees and left them in an envious position with only 11 games left, none with the Yankees.

The Yanks lost the second game 3-2 after winning the opener 6-1.

The second game loss was the bitterest blow of the year suffered by Yankee Manager Casey Stengel. He was a picture of gloom.

"You can't win a pennant by splitting four games with your two toughest rivals," he growled, referring to the last two series against Chicago and Cleveland. "How can you expect to win a championship if you can't get a winning streak."

There was a different air in the Indians' clubhouse.

"We just want to go the way we are and stay the way we are," said Lopez smilingly. "We're in good shape now.

"I figured on a split in New York although I was hoping for two. Had we won both, we'd be in real good shape instead of just good. If we get by Washington, we ought to be in excellent position although it won't be a cinch. I still think it will be real tough all the way."

Neither Lopez nor any of his players can understand why the Senators have proved such a jinx team to the Indians all year. As Lopez said, "We just seem to play our worst against them and they play their best against us."

The records bear Lopez out. Washington, with 12 victories over the Indians in 19 meetings so far, is the only club with an edge over the league leaders.

Muskogee Knocks Off Shawnee In Playoffs

By THE ASSOCIATED PRESS

Muskogee, which finished the regular Sooner State season in third place, knocked off second place Shawnee 6-1 last night to move into the final playoffs.

Muskogee's Giants were scheduled to meet Lawton, the league leader, tonight in a best four-of-seven series.

Texas League Playoff Series Will Wind Up

By THE ASSOCIATED PRESS

Shreveport had San Antonio backed to the wall Monday as the two clubs journeyed back to San Antonio to wind up their Texas League playoff series.

Houston had Dallas one-down as these two tried to get in another game at Houston in the face of rainy conditions.

Shreveport captured a slugfest over San Antonio two and if Shreveport can whip the Missions again Monday night, it will be in the playoff finals.

Houston, holding a 2-1 edge over Dallas, idled Sunday away when rain caused postponement of the fourth game. The Buffs will send Bob Mabe, a 16-10 pitcher during the season, to the mound to make his first appearance in the playoffs. Dallas will rely on John (Red) Murff, its 27-game winner who lost in his only appearnace in the playoffs.

Ev Joyner paced a 13-hit Shreveport assault as the Sports triumphed in the Sunday game. He socked a 3-run homer and Les Fleming parked the ball with none on base to give the Sports a 4-0 lead in the first four innings. But San Antonio stormed back to tie the count in the fifth with Dave Roberts' 3-run homer as the big blow.

Shreveport came back in its half of the fifth for four more runs to take a lead it never relinquished. Ray Knoblauch pitched 3-hit ball for 3 1-3 innings in relief to halt the Missions with one run. Joyner had a homer, double and two singles to bat in five runs.

Monday night Shreveport will use Billy Muffett, 10-4 during the season and loser of his only appearance in the playoffs. San Antonio will work Don Ferrarese, who had a 9-0 season, won one and lost one in the playoffs. He took the licking Saturday night by going only 2-3 of an inning.

The STANDINGS

Monday's Major League Baseball
By The Associated Press
(Eastern Standard Time)

AMERICAN LEAGUE

	Won	Lost	Pct.	Behind
Cleveland	88	55	.615	—
New York	86	56	.608	1½
Chicago	84	58	.592	3½
Boston	81	60	.574	6
Detroit	72	71	.506	16
Kansas City	59	83	.415	28½
Washington	50	89	.360	36
Baltimore	45	93	.326	40½

MONDAY'S SCHEDULE
No games scheduled.

SUNDAY'S RESULTS
Cleveland 1-3, New York 6-2
Chicago 3-7, Boston 6-2
Baltimore 3-4, Kansas City 4-2
Washington 0-1, Detroit 8-0

TUESDAY'S SCHEDULE
Cleveland at Washington (2, twi-night), 5 p.m.
Detroit at New York, 1 p.m.
Chicago at Baltimore (2, twi-night), 5 p.m.
Kansas City at Boston (2), 12:30 p.m.

NATIONAL LEAGUE

	Won	Lost	Pct.	Behind
Brooklyn	93	49	.655	—
Milwaukee	80	64	.556	14
New York	73	69	.514	20
Philadelphia	72	73	.497	22½
Cincinnati	72	75	.480	23½
Chicago	69	76	.476	25½
St. Louis	60	81	.426	32½
Pittsburgh	55	87	.387	

MONDAY'S SCHEDULE
Pittsburgh at St. Louis, 8 p.m.—Donose (3-6) vs. Haddix (13-15).
Only game scheduled.

SUNDAY'S RESULTS
Cincinnati 9-0, Brooklyn 0-3
Milwaukee 5-9, Philadelphia 4-1
Chicago 7, New York 5
St. Louis 6, Pittsburgh 5

TUESDAY'S SCHEDULE
Brooklyn at St. Louis 8 p.m.
New York at Milwaukee, 9 p.m.
Philadelphia at Chicago, 1:30 p.m.
Pittsburgh at Cincinnati, 8 p.m.

Pampa Pinning Hopes On Pitching By Dial

By THE ASSOCIATED PRESS

The Pampa Oilers tonight will be counting on Red Dial to hurl them into the finals of the West Texas-New Mexico League playoffs.

The Oilers last night pulled out to a 3-1 advantage in their best of seven series with Albuquerque, topping the Dukes 12-2. A win tonight would put them in the finals. The other playoff game last night, Amarillo at Plainview, was postponed because of rain.

Artesia Takes Lead In Longhorn League

By THE ASSOCIATED PRESS

The Roswell Rockets after three straight defeats, return to their home park tonight for the windup of the semi-finals in the Longhorn League playoffs.

The Rockets, after taking two straight from Artesia at the start of the series, lost their third in a row last night, 4-0. That gave Artesia its first lead in the series, 3-2.

The winner of the best of seven series will meet San Angelo for the league crown. San Angelo finished up its series Saturday night, polishing off Carlsbad in five games.

Schoolboy Football Teams To Get Test

By The Associated Press

Phillips, Terrell, sulphur Springs, Killeen, Weslaco, Nederland and Breckenridge stand out in early returns from the Class AA division of Texas schoolboy football.

They'll get strong tests this week to see if they are going to stand up.

Phillips, the defending champion, ran over Southeast of Oklahoma City 45-0 in its opening game. It now takes on Childress, which swiped Paducah, a Class A power, 33-13.

Terrell nosed a good Ennis team 7-6 and meets Athens Friday night. Athens gave strong West a battle before losing 33-19.

Sulphur Springs, which toppled Greenville of Class AAA 20 - 14, takes on Paris, another AAA outfit opening the season.

Killeen, generally regarded as the power of the South, takes on University of Waco. Killeen cracked Gatesville 26-7 while University, an AAA team, was being trimmed by AA Cameron 14-6.

Nederland was probably the most impressive of all the outfits last week. This team rushed past AAA Port Neches 34-6 in an awesome show of power. Nederland gets Jasper, 7-0 victory over Class A Newton.

Weslaco, which whipped AAA McAllen 13-2 last week, tests Harlingen, another AAA outfit, Friday.

Breckenridge, which is considered the team to beat in the north—and that includes Phillips—lashed AAA Snyder 14-7. Breckenridge has its work really cut out for it this week. The Buckaroos play Wichita Falls, the Class AAAA powerhouse that opened the season with a 28-6 conquest of AAA Vernon.

There'll be one international game—Huntsville journeys to Anchorage, Alaska, to play Saturday.

All told there will be 123 games in class AA this week.The scheduled districts (all games Friday unless indicated otherwise):

1. Panhandle at Canyon, Guymon, Okla., at Dalhart, Dumas at Amarillo Palo Duro, Littlefield at Hereford, Perryton at Canadian, Childress at Phillips, Wellington at Shamrock.
2. Muleshoe at Sudan, Dimmitt at Hale Center, Morton at Olton.
3. Floydada at Quanah.
4. Andrews at Stamford.
5. Crosbyton at Post, Lockney at Spur, Slaton at Seagraves, Denver City at Tahoka, Tulia at Abernathy.
6. Fort Stockton at Crane, Wink at Kermit, Brownville at Levelland.
7. Anson at Winters, Brownwood at Coleman, Cisco at Brady, Colorado City at Ballinger, Hamilton at Lakeview.
8. Comanche at Mineral Wells, Dublin at Stephenville, Eastland at DeLeon, Breckenridge at Wichita Falls.
9. Decatur at Handley, Birdville at Fort Worth Brewer, Whitesboro vs. Muenster at Gainesville, Northwest at Grapevine.
10. Albany at Olney, Graham at Nacona, Electra at Bowie, Fort Worth Rosen Heights at Jacksboro.
11. Waxahachie at Lancaster, Dallas Woodrow Wilson B at Seagoville, Mesquite at Kaufman.
12. Diamond Hill at Grand Saline, Van at Hawkins, Terrell at Athens, Edgewood at Wills Point, Mt. Vernon at Mineola.
13. Sulphur Springs at Paris, Honey Grove at Bonham, White Oak at Pittsboro.
14. Texarkana, Ark., at Atlanta (Thursday), Texarkana, Tex., B at Hooks (Thursday), North Caddo Parish, La., at Jefferson, Daingerfield at Hughes Springs, Texarkana Catholic at DeKalb, Pewitt at Linden, New Boston at James Bowie, Pine Tree at Clarksville.
15. Gilmer at Carthage, Henderson at Nacodoches, Mt. Pleasant at Gladewater, Timpson at Center, Charlisle at New London, Gaston at Jacksonville.
16. Humbler at Livingston, Crockett at Groveton.
17. Spring Branch at Smiley, Huntsville at Anchorage, Alaska (Saturday).
18. Greenville at Ennis, La Vega at Mexia, Hillsboro at Groesbeck.
19. Rosebud at West, Mart at McGregor, Franklin at Marlin.
20. Waco University at Killeen, San Saba at Goldthwaite.
21. Lampasas at Cameron, Catesville at Belton, Caldwell at Taylor, George Town at Round Rock.
22. Bye.
23. San Marcos at Lulin, San Antonio Sam Houston vs. San Antonio Northeast, Seguin at Gonzales, Burnet at Fredericksburg, Lockhart at New Braunfels.
24. Navasota at Hearne, Welmar at Columbus, La Grange at Smithville, Rockdale at Schulenburg, Cameron at Caldwell.
25. Wharton at Palacios, Bellville at Lamar Consolidated, Brenham at Bay City.
26. Karnes City at Cuero, Sinton at Refugio, El Campo at Beeville, Edna at Ganado.
27. Boling at Alvin, Cypress-Fairbanks at Angleton, Crosby at LaPorte, Dickinson at Webster, Deer Park at LaMarque.
28. Jasper at Nederland, Vidor at Woodville, Cleveland at Silsbee, Port Acres at Bastle, La., Liberty at Dayton.
29. San Antonio Edgewood vs. South San Antonio, Crystal City at Eagle Pass, Uvalde at Carrizo Springs, Hondo at Del Rio.
30. Floresville at Three Rivers, Devine at Pearsall, Pleasanton at Jourdanton, Yoakum at Kenedy.
31. Falfudrias at Laredo, Rockport at Aransas Pass, Miller Corpus Christi B at Taft, Freer at Benavides, Hebbronville at San Diego.
30. Raymondville at Edinburg, La Feria at Mercedes, Harlingen at Weslaco, Edcouch-Elsa at Lyford, Pharr-San Juan-Alamo at Donna, McAllen at Mission.

Tony Trambert May Turn Pro

By ED CORRIGAN

FOREST HILLS, N.Y. (AP)—Tony Trabert took his seat in the throne room of amateur tennis today and no sooner did he get his crown adjusted than be began thinking of giving it all up.

"I'm waiting to hear professional offers," he said. "But right now I can say truthfully I haven't had any. I think the promoters were waiting to see how I did in the National Championship before they decided whether I'd be worth it."

Trabert, a crew-cut, power-hitting Cincinnatian, won the title for the second time in three years yesterday, beating Australia's Ken Rosewall decisively in the final 9-7, 6-3, 6-3. Just as at Wimbledon, Trabert went through the entire tournament without losing a set.

"It doesn't make any difference to me who I play for — if I decide to turn pro," he said. "I'd play for the promoter who gave me the best offer."

World Series Films At Quarterback Meet

Films on the 1952 and 1953 World Series will be available for showing at tomorrow night's Quarterback Club meeting, according to Blue Lowry, member of the club's program committee.

The meeting will be held at 7:30 o'clock tomorrow night in the high school cafeteria.

Worthington Ins. Agency
Complete Insurance Service
● Fire ● Auto
● Life ● Accident
1923 26th — Phone 3-3352
● Inland Marine

PRINTING
Feather Printing Company
Print Anything – Appreciate Everything
Letter Press Offset
1907 25th St Phone 3-6131

on business or pleasure

"SAVE A DAY!"
travel the Continental AIR LINES way
FT. WORTH 1 hr. 47 mins.
EL PASO 2 hrs. 53 mins.
LOS ANGELES 7 hrs. 24 mins.
*Via Connecting Airline
Call Continental or 3-3771
FLY Continental AIR LINES

You're invited to enjoy
HUMBLE FOOTBALL
BROADCASTS-TELECASTS

As a special service to its friends and customers, the Humble Company will again bring Texans a comprehensive program of Southwest Conference football broadcasts and telecasts.

MORE for your MONEY

Humble service and the outstanding quality of Humble products mean *more for your money* every time your car needs gasoline, a wash and grease job, new tires or a new battery. Next time, and every time, stop for service under the Humble sign.

HUMBLE
You Get MORE for your MONEY HERE!

Southwest Conference: Radio broadcasts of all games at home and on the road. Telecasts of five outstanding games, selected by the Conference, on September 24, October 8, October 22, November 5, and November 12.

Texas Tech: Radio broadcasts of all games at home and on the road. A telecast, on September 24, of the Tech-TCU game.

GO to the GAMES with HUMBLE

Drive to as many as you can— tune in Humble's broadcasts and telecasts of those you cannot see.

Free!
Southwest Conference Football Schedules and Window Pennants for your car. Ask for yours under the Humble sign in your neighborhood.

HUMBLE OIL & REFINING COMPANY

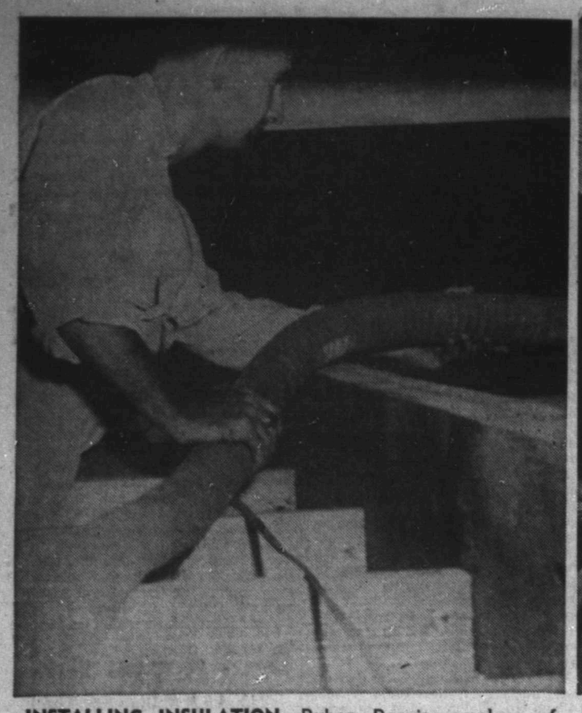

INSTALLING INSULATION—Ruben Reavis, employe of Snyder Heating & Air Conditioning Co., 2007½ Twenty-sixth Street, is shown above blowing rock wool insulation into the attic of a new house on Austin Avenue in southwest Snyder. The house is one of several the firm is now insulating for the H&H Development Co. (Lee Watson photographs)

MONEY SAVER—Billy Roy Jones, another member of the staff of Snyder Heating & Air Conditioning Co., is shown above operating the blower equipment which quickly and easily puts attic insulation into any house. All equipment and material used is kept outside the house, except the hose which leads to the attic, so that there is no mess to be cleaned up after the insulation is installed.

Insulation Of Attic Cuts Heating Cost

"You can have attic insulation installed in your home free of charge," Vernon Rannefeld, owner of Snyder Heating & Air Conditioning Co. 2007¼ Twenty-sixth Street, said.

"Actually there is a charge to installing the insulation, but the cost will be more than repaid in the reduced costs of heating and cooling the house in a few months time," Rannefeld said.

Evidence of the importance of attic insulation to a house is illustrated by the fact that the federal government now requies all GI and FHA houses to have attic insulation before a federal loan will be approved.

Rannefeld said that his firm has installed attic insulation in about 50 new houses built recently by the Scott & Browning Development Co., and about 45 new houses built by Jearld Smith.

"The cost of the insulation will be repaid over and over agian in fuel and cooling savings," he siad.

Attic insulation is quick and easy to install, with the average size house requiring only about two hours. All equipment and materials used except a blower tube are kept outside the house so that there is no mess to be cleaned up after the job is finished.

The Blower hose goes from the machine on the truck, into the house, and to the attic where the insulation is quickly blown into place.

"Because air pressure is used to blow the insulation into place, it is easy to distribute it evenly, and to blow it into places which would otherwise be inaccessible," Rannefeld said.

If a new heating unit is being considered by the home owner, the entire cost of insulation will be saved in the lower cost of a smaller heating unit necessary to adequately heat the home. In summertime the smaller airconditioning unit necessary to cool the house will more than offset the original cost of the insulation, so that the insulation will pay for itself twice the first year, on savings on heating and air conditioning unit costs and will probably pay for itself again in savings on the cost of operating the smaller units again the first year.

"Insulation is the best thing any house can have beside its four walls, floor, and roof," Rannefeld said.

State Mishaps Fatal To 31 Over Weekend

By The Associated Press

Last weekend took another grim toll of lives in Texas with at least 31 dying violently, 21 in traffic.

Deaths reported to the Associated Press, which started its tabulation at 6 p.m. Friday, include:

Rudolph Jeffery and his cousin, Joe Jeffery, were killed in a flaming truck-bus crash near Commerce Sunday night. The Commerce men were riding in a pick-up truck that collided with the bus on a bridge, with both vehicles bursting into flames.

Haskell Chester Stewart of Hereford was fatally injured in a head-on auto collision near Littlefield Sunday.

Elmer Joe Widener, 20, of Borger, was killed when an auto went out of control and turned over near Amarillo Sunday night.

James Leslie Weaver, 14, of Skellytown, was killed when a gun handled by a playmate discharged accidentally Sunday.

Andrea Marie Shorten, 29-month-old daughter of Mr. and Mrs. Anderson Shorten of Galveston, was killed Sunday when a car overturned in north Harris County.

Richard Horn, 53, of Houston, was killed Sunday when his auto overturned near Houston.

Wendell R. Flowers, 27, was killed Sunday in a truck-auto collision near his Abilene home. His wife was injured. The couple was returning from San Angelo where they were remarried Saturday afte being divorced in 1952.

Mrs. Hazel McMillan, 31, of Cleveland, Tex., died in the crash of two trucks at Cleveland Sunday.

Ronald Valentine, 15, of Dallas, died in surgery Sunday night a few hours after being accidently shot by a teen-age friend.

Earl Fournier, 22, of Lubbock, drowned in a lake near Snyder Sunday night.

Change In Fuselage Increases Air Speed

WASHINGTON (AP)—The National Advisory Committee for Aeronautics says a 25 per cent increase has been achieved in the speed of a plane through and beyond the speed of sound by changing the shape of the fuselage.

The fuselage is made smaller at the point where the wings are attached. NACA said this produces the airplane shape known variousl as coke bottle, wasp waist and "Marilyn Monroe."

Invented by Richard T. Whitcomb, a 34-year-old NACA scientist, the design already is in use in two supersonic airplanes.

About half the matches used in the United States are in paper books.

Socialite Death Report Given

PHILADELPHIA (AP)—Dist. Atty. Samuel Dash says he has new evidence that will help fix responsibility for the death of Mrs. Doris Silver Ostreicher, whose mother answers today to charges that she was involved in a criminal abortion that caused the death.

Dash said last night the new evidence was contained in a preliminary report by New York pathologists who have been studying tissues and vital organs of the beautiful 22-year-old Food Fair stores heiress.

Dash would not indicate the nature of the new information. But he said previously that pathologists would attempt to set the exact time that the girl died on the night of Aug. 24 while with her mother in the North Philadelphia home of Mr. and Mrs. Milton Schwartz.

Investigators have said they could account for most of Mrs. Ostreicher's movements on the 24th. By pinning down the exact time of death, they said, it would be possible to limit the field of investigation. It was reported that the abortion attempt occurred an hour or two before Mrs. Oestreicher's death.

The girl's home, Mrs. Gertrude Silver, has remained in seclusion in their plush Melrose Park home since that night, suffering from what a psychiatrist termed "bereavement shock."

Mrs. Silver is the only one charged by Dash in the investigation. She is accused specifically with conspiracy and with being an accessory before the fact of an abortion.

Mrs. Ostreicher eloped to Folkston, Ga., June 24 with Miami Beach motorcycle policeman Earl Oestreicher. She returned alone to her home two weeks before her death.

Ostreicher, in an interview, said his wife returned to Philadelphia to talk to her parents who, he said, were displeased with the marriage.

Commerce Men Die In Crash

COMMERCE, Tex. (AP)—A Continental Trailways Bus and a pickup truck collided near here last night and burst into flames, killing two persons and injuring several.

Three were still hospitalized today.

Both vehicles were destroyed by flames which swept over them almost instantly. Doors to the bus were blocked by wreckage, but the 34 passengers and the driver broke windows in the bus and escaped.

Driver T. W. (Wimpy) Helms of Mesquite, Tex., said several sailors on the bus took calm, quick action to help free the trapped passengers.

Then the sailors and Helms rescued one of the truck passengers from the flames.

Killed were Rudolph Jeffery and his cousin, Joe Jeffery, both of Commerce. Both were in the truck. Rudolph's brother, Cornelius, was the man dragged from beneath the blazing truck. He had two broken arms.

Mrs. E. E. Freeman, Mozelle, Miss., and Mrs. Pearl Howard, Goldthwaite, Tex., were still hospitalized today, along with Jeffery. Mrs. Freeman had a badly cut hand and Mrs. Howard a broken nose. Several others were treated and released.

The bus, almost packed, was on its way from Dallas to Norfolk, Va.

Driver Helms said the vehicles met on a bridge. He said they collided and instantly burst into flames, both vehicles plunging off the bridge and into a ditch.

Another bus from Dallas picked up the passengers in the burned bus.

Italians To Go Free

LONDON (AP)—Communist Albania says she is going to release 13 Italians held "for crimes committed during the war as well as following the liberation."

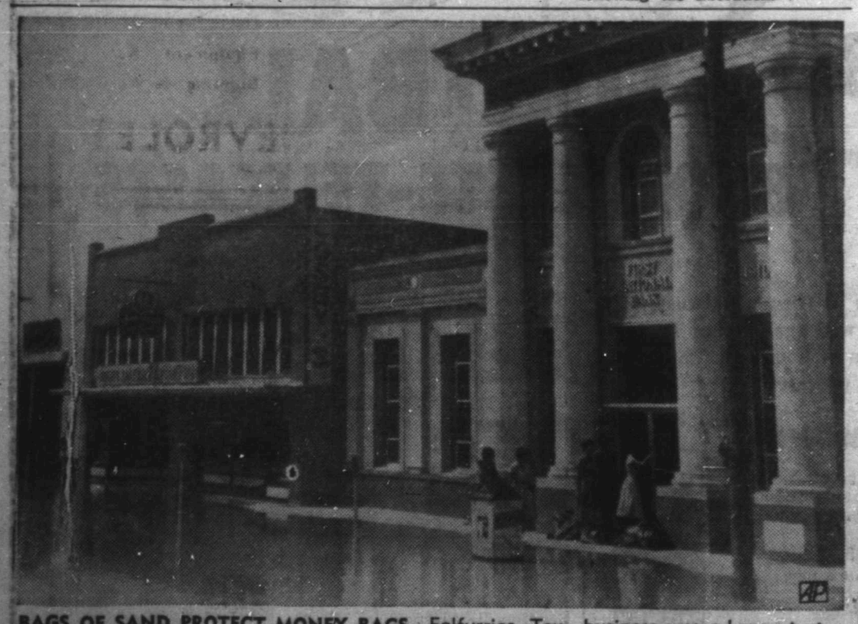

BAGS OF SAND PROTECT MONEY BAGS—Falfurrias, Tex., business was almost at a standstill as floodwaters poured into the town. Sandbags were piled in front of the bank where the floor of the structure is only a little higher than the sidewalk. Downpours from tropical squalls have brought high waters to many South Texas areas, which were suffering from a long siege of drought just prior to the rains.

TODAY'S MARKETS

STOCK AVERAGES
By The Associated Press

	Ind.	Rails	Util.	60 Stks.
Prev. day	250.3	136.6	74.6	178.1
Week ago	248.9	133.2	74.5	176.4
Month ago	239.7	130.3	74.3	171.6
Year ago	182.4	96.7	64.5	134.2

NEW YORK (AP)—Cotton was 10 to 30 cents a bale lower at noon today. October 33.46, December 33.44 and March 33.17.

CHICAGO (AP)—Butter steady; unchanged. Eggs firm; receipts 13,823; 1½ to 3 higher; U.S. large whites 60-69.9 per cent A's 52; mixed 0; mediums 43.5; U.S. standards 42.5; dirties 27.5; checks 26.5; current receipts 30.

AUSTIN (AP)—Poultry: South Texas, about steady to weak, 25-26; East Texas about steady, 25; Waco steady, 25; Corsicana, steady, 27.

FORT WORTH (AP)—Cattle 7,600; steady. Some stockers steady to weak. Good and choice steers and yearlings 19.00-23.50; common and medium steers and yearlings 12.00-18.00; good and choice slaughter calves 16.00-18.00; good and choice stocker steer calves 17.00-20.00; steer yearlings 19.00 down; stocker cows 8.00-12.00.

Hogs 1,000; butcher hogs steady to 25 higher; sows steady; 190-250 lb barrows and gilts 17.00-18; sows 12.00-15.00.

Sheep 3,000; killing classes steady; feeders strong; good and choice slaughter spring lambs 18.00-19.00; utility and good spring lambs 16.00-17.50; utility and good aged wethers 9.00-11.00; cull to utility slaughter ewes 4.00-5.00; stocker and feeder lambs 14.00-16.50.

Eohippus, an early ancestor of the horse 45 million years ago was about the size of a large tomcat.

Gunman Scared Away By Report Of Police

TERRE HAUTE, Ind. (AP) — A young gunman walked into Western Union's downtown office last night and said:

"This is a holdup. Give me the cash box."

Night clerk Mrs. Grace E. Cline glanced toward a window and said: "A police car just pulled up."

The gunman departed.

There was no police car outside but the gunman didn't come back.

Services Held Today For Former Countain

Funeral service for Charles M. Ellis, 67, brother of Mrs. J. M. Doak, route 2, was held at 2 p.m. today in Dallas.

Mr. Ellis died Saturday in a Dallas hospital.

He was born and reared here, and was the son of pioneer Scurry County residents, Mr. and Mrs. J. N. Ellis. He had lived in Dallas for a number of years.

A total of 409 million dollars was spend on new U. S. religious structures in the United States in 1950.

Course For Future POWs To Continue

WASHINGTON (AP) — Secretary Donald A. Quarles says the Air Force plans neither to stiffen nor to ease its course of training men to survive as prisoners of war.

Disclosure of simulated brainwashing and other tactics used at the school at Stead Air Force Base, Nev., last week brought some criticism that it was too rough. Quarles told a CBS audience however, the program "is definitely justified."

A check by the inspector general, he said, "left us nothing serious to worry about."

If all the magnesium in the sea were spread over all the earth's land surface the layer of magnesium would be six feet thick, says the National Geographic Society.

BOOKS—PARTY FAVORS—GIFTS
RENTAL LIBRARY
BOOK NOOK AND GIFT SHOP
3004 Ave. T VIRGINIA SCHIEBEL Phone 3-4177

DEEP ROCK PRODUCTS
● GASOLINE ● CAR WASH $1.25 ● OILS
SNYDER'S NEWEST SERVICE STATION
PRINCE SERVICE STATION
Clairemont Road and Gilmore Avenue
Across from Jones Grocery—Dial 3-6901

CENTRAL TIRE SERVICE
Gates Tires & Tubes
Wheel Alignment and Brake Service
2310 Ave. S Phone 3-3841

ROGER'S TELEVISION & RADIO
● ANTENNA INSTALLING ● RADIO REPAIR
● TOWERS ● TV—RADIO SUPPLIES
SPECIALIZED AUTO RADIO REPAIR
Dial 3-6643 710 East Highway

EXPERT AUTO REPAIR
Factory-Trained Mechanics —
All Work Guaranteed
Williamson & Sons Motor Co.
Lincoln—Mercury Sales & Service

M&M RADIO & ELECTRIC
Free Estimates On All
Electrical Appliance Repairs
DIAL 3-3793

SNYDER HEATING & AIR CONDITIONING COMPANY
FURNACES LENNOX COOLERS
Next Door to Bus Station — Phone 3-4411 — Free Estimates

MARTIN'S JEWELRY
DIAMONDS COSTUME JEWELRY
SILVERWARE WATCHES
WATCH REPAIRING WATCH REPAIRING
Dial 3-4121 1820 26th

— EXPERT TYPEWRITER REPAIR —
Pickup and Delivery Service
Typewriters and Office Machines
Sales — Rentals
"Everything For The Office"
BENNETT OFFICE SUPPLY
1907 25th Phone 3-7202

NEEDLECRAFT SHOP
Sewing Machines And Accessories
Sew A Fine Seam—Find A New Hobby
Crochet, Bead Weaving, Trims
East Side of Square

AUTOMOBILE AIR CONDITIONING
INSTALLED — ANY MAKE OR MODEL
See Us For Free Estimate
BICKERSTAFF BUICK CO.
East Highway Phone 3-4500

WOLFE STUDIO AND CAMERA SHOP
PORTRAITS — COMMERCIAL PHOTOGRAPHY
All Types Photographic Equipment—Movie and Still
Movie Projectors For Rent

Snyder Glass & Mirror Co.
"Glass For Every Purpose"
Residential or Commercial
2007 26th St. Phone 3-6396

TEXACO PRODUCTS
● Oils ● Lubricants ● Gasoline
— Wholesale Delivery —
GAY McGLAUN
1500 Avenue Q Ph. 3-3472

SEAT covers
SOWELL UPHOLSTRY
● Plastic ● Fiber ● Nylon
"Tailored to Fit"
2106 Ave. R Phone 3-4943

AUTO RADIATOR SERVICE
● Cleaned ● Repaired ● Recored
GRAVES RADIATOR SHOP
2407 Avenue V Phone 3-6732

SNYDER MEAT COMPANY
Wholesale Distributors of Meat
Government Graded — City Inspected
G. W. PARKS — W. C. HART — OWNERS
1909 25th St. Phone 3-4471

GOOD BARBECUE
TRY SOME — YOU'LL AGREE IT'S THE BEST
HEAT CONTROLLED FRIED CHICKEN
CHUCK WAGON
25th Street & Ave. L Ph. 3-5152

The Amana Food Plan Saves You
Dollars On Your Food Budget — Get Details
JONES LOCKER PLANT
2003 25th Phone 3-3111

LOCAL or Long Distance Moving
Dial 3—6791 Day or Night
McAlister Transfer & Storage

Everything For The Builder
LUMBER
ROOFING
TOOLS
LINOLEUM
Forrest BUILDERS SUPPLY

Competent
Registered Pharmacist
To Serve You
SNYDER DRUGS
West Side Of Square Phone 3-3451

BALLARD'S
Truck Stop Cafe
24-Hour Service
Featuring The
Finest Of Foods
At The "Y" on East Highway
Ludie And Carl Ballard
Owners And Operators

See The New Good Housekeeper Machines. They Will Perform As Good As The Best And Sell For Less. See Us For Demonstration.
Miller's Sewing Machine Exchange
2806 Ave. D Dial 3-4471

MOORE Upholstery Shop
Offering Complete
Auto and Furniture
Upholstery
Also
Auto Glass Installed
2112 Ave. S
Phone 3-5714

Quality Work . . . Service
CLEANING
● Alterations ● Tailoring
● Re-Weaving ● Dyeing
● Factory Hat Blocking
● Leather Jackets Cleaned and Refinished.
Highland Park Cleaners
Big Spring Hwy. Phone 3-7261

BELL'S FLOWER SHOP
Nursery Stock
Cut Flowers, Plants and Floral Design
804 25th STREET
Phone 3-4651

Cosden
Higher Octane
Gasoline
Cosden
Para-Fine
Motor Oils
VEEDOL
Motor Oils
Mansfield Tires
and Tubes
At the Sign of The
Cosden Traffic Cop
HIGHER COSDEN OCTANE
BASS OIL COMPANY
912 25th Cosden Jobber Snyder, Texas
2 Miles South On Big Spring Highway

For Courteous & Reliable
Real Estate
SERVICE
Call Or See
Jack & Jack Realty
1921 26th Phone 3-3452
"Member Snyder Real Estate Board"

Your Purina Dealer
HAS A COMPLETE LINE OF PURINA CHOWS
FOR —
● Stock ● Poultry
● Dogs ● Rabbits
CLARK FEED & SEED
1607 25th St. Phone 3-6691

CASH IN UNWANTED ITEMS BY SELLING THEM WITH FAST ACTION CLASSIFIED AD
TO PLACE A CLASSIFIED AD DIAL 3-5486

DENNIS THE MENACE

"BUT S'POSE WE GET ATTACKED ON THE WAY TO CHURCH?"

Desegregation Slated Again In Washington

By ED CREAGH

WASHINGTON (AP) — A second year of desegregation begins today in public schools of the nation's capital.

Racial barriers are almost completely down for the 106,000 pupils involved, though the problems arising from the mixing of white and Negro youngsters are not all solved.

Washington was the first big city to start complete integration in obedience to the May 1954 Supreme Court ruling that segregation in public schools is unconstitutional. It acted before the court issued its formal decree.

Today, 12 months after children of the two races began attending classes together, both white and Negro pupils are starting the new semester in virtually all the 163 public schools in the District of Columbia. Some schools, depending on neighborhood remain largely Negro or white.

How is this "social revolution," as it's often been called, working out?

Mostly, the new order is being taken for granted by parents and pupils alike — with no public sign of the uneasiness that sparked short-lived strikes by groups of white pupils in nine junior and senior high schools early in the 1954-55 term.

School by school, the situation varies. In some, mainly in higher-income neighborhoods, integration has caused barely a ripple. In one school where less than one third of the pupils are colored, a Negro woman has been elected president of the Parent-Teacher Assn.

In other schools, however, authorities report an increase in such problems as truancy, misbehavior and poor classwork.

School Supt. Hobart M. Corning insisted high standards have been maintained in the schools. At the same time he ordered a stepping up in remedial teaching and other measures to bring lagging pupils nearer par.

As the new school year opened, the Washington Star made an exhaustive study of the whole picture and concluded. "Integration has worked much more smoothly than expected . . . Many of the problems have turned out less difficult than they were imagined originally."

Bride Weds Paralyzed Man At His Bedside

GRAND RAPIDS, Mich. (AP)—Carl Metzger, 29, paralyzed two months ago when he broke his neck in a swimming accident, married his 18-year-old sweetheart Marilyn Phelps from his bed in Butterworth Hospital.

Metzger was wheeled into the hospital chapel for the ceremony. A boutonniere was pinned to the white sheet that covered him.

Doctors have told Metzger his injuries may be permanent. He can move only his arms.

Some 30 persons attended the wedding ceremony. Cake and ice cream was served at a small reception. Mrs. Metzger served her husband coffee through a straw.

"Everyone says I'm brave," the bride said. "But I know we can work things out. I'm so happy I don't know what to say."

"I'm getting a wonderful wife," Metzger said. "She has stuck by me. I love her."

Townsend To London

LONDON (AP)—Group Capt. Peter Townsend, whose name has been linked romantically with Princess Margaret's, flew back to London from Brussels today for the annual conference of British air attaches.

TO BE RELEASED BY CHINESE REDS—Dilmus T. Kanady (above), from New Orleans, La., and Houston, Tex., is one of ten Americans who are to be released "within a few days," according to an announcement made at Geneva, Switzerland, by Chinese ambassador Wang Ping-Nan at a meeting with U.S. ambassador U. Alexis Johnson.

Rates On Snyder Daily News Classified Word Ads:

One day	.05 Per Word
Three days	.12 Per Word
Six days	.18 Per Word
Each day following	.01 Increase
15 word minimum rate	
Space ads	84 per inch per insertion

EARNED RATES

Three days	75 per inch per insertion
Five days	70 per inch per insertion

MONTHLY EARNED RATES

For 15 words at 26 issues per month. Total $5.10

Capitals and type larger than agate at double

WORD AD DEADLINES

Weekdays 5 p.m. For Sundays 12 Saturday

Charged to phone owners purely as an accommodation and payment is due immediately upon publication. Some types of ads are not charged under any circumstances but must be strictly cash in advance.

RULES

The publishers reserve the right to correctly classify all advertising; to edit any copy deemed objectionable for any reason, and reserve the right to accept advertising only on a cash in advance basis. Some ads are

BUSINESS SERVICE

Who Sells What & Where Is He?

BUTANE

—Call Scurry Butane Company, 3-3721 for prompt gas delivery. Sales & Services domestic & commercial appliances

FLOWERS

—Fresh Flowers for all occasions. We telegraph flowers anywhere. Bell's Flower Shop Dial 3-4661.

FURNITURE

—Frigidaire refrigerators, washers, ironers. Also large selection of quality furniture at King & Brown

ANNOUNCEMENTS A

SPECIAL NOTICES A-2

Hugh Boren & Sons are dependable and experienced. Insurance Real Estate. Loans Oil. Dial 3-3651

CARD OF THANKS A-3

CARD OF THANKS

We wish to express our deepest and sincere appreciation to the many friends who have conferred us during our time of sorrow. We want to especially thank you for the food you prepared and all of the beautiful flowers and cards which expressed your sympathy.—The Littlepage and Turner families.

AUTOMOBILES B

TRUCKS FOR SALE B-2

FOR SALE REASONABLE

1947 G.M.C. pickup has had recent motor overhaul, perfect condition good tires. See 1911 Avenue E. Dial 3-3125.

AUTOMOBILES B

TRUCKS FOR SALE B-2

1951 GMC truck for sale. Inquire 806-27th street.

TRAILERS B-3

THIRTY FOOT Spartanette. $800.00 equity, cash, or trade for pickup. See S. M. Bakerm, Trailertopia.

GOOD USED two-wheel trailer. See at DeLuxe Trailer Park.

FOR SALE: 35-foot Ironwood house trailer. $1,850.00. Dial 3-3647.

EQUITY IN two-bedroom Victor trailer house, or trade equity for furniture. See Lawson McWilliams at Trailertopia.

CASH FOR your old trailer house. Dial 3-4975

FOR SALE OR TRADE B-10

1955 model station wagon to trade for equity in house. $500.00 to $2500.00. Dial 3-3639.

BUSINESS SERVICES D

FLOOR FINISHING D-6

Floor sanding and finishing. Free estimates. Call 3-4976. W B. (Bill) Owens.

HOME CLEANERS D-8

SNYDER RUG Cleaners. For quality cleaning Dial 3-5017.

HAULING - DELIVERY D-10

DIRT HAULING, yard plowing and leveling; also barnyard fertilizer. Dial 3-4505 or 3-7206.

PLUMBERS D-13

HENRY SALBURY plumber, contract and repair. Free estimates, all work guaranteed. reasonable rates Dial 3-6742

MISCELLANEOUS D-26

CESSPOOL-SEPTIC tank service. Pierce Moffett. 806½ 23rd Street. Snyder, Texas Dial 3-7179 3-5684

Re-Roof Re-Side
SHEPARD ROOFING CO
Asbestos Siding—Built-Up Roofs
Nothing Down, 36 Month To Pay
10-Year Guarantee
Labor Or Labor and Material Furnished
Dial 3-5905 Snyder, Texas

FOR CARPENTERS call Carpenter's Local Union No 2472. Dial 3-3612

Call C. R. Agee. 3-4355 or 3-5122 for painting, paperhanging textoning Free estimates. courteous service All work guarantee

For ditching machine and dump truck service phone 3-4961 Also yard dirt, sand and gravel

Call O C Floyd for free estimates on concrete or tile work Dial 3-7224

CLEANER CUTTING SAWS AND KNIVES.

Your saws and woodworking knives will cut cleaner, truer, faster, when sharp. Saws and Planer-Jointers knives. Worn saws sharpened gummed, set. Old saws retoothed B H Moffett, corner of Avenue Q and 26th Street. Dial 3-5866.

ALL TYPE lawn mowers sharpened and repaired Jack Darby Blacksmith Shop. 1922 25th Street

Septic tank cesspool service Dial 3-4086 Roy Church Rig Motel

We Specialize in STORM CELLARS Steel and Concrete
No down payment, 36 months to pay.
Dial 3-4975 after 5:00 p.m.

EMPLOYMENT E

HELP WANTED, MALE E-1

WANTED: EXPERIENCED automobile mechanic. Good working conditions and plenty of work. Dial 3-5190 or 3-6351, ask for Jim Palmer, Service Manager, Snyder Sales Company. Authorized Ford Dealer.

WANTED: YOUNG man to train for advertising Salesman. 19 to 30 years of age, must be willing to work to learn good trade. Apply in person Winston Gregg, Snyder Daily News.

WANTED: CAR SALESMAN

Must be dependable and willing to work. Excellent working conditions.

Dial 3-6844
Ask For
MR. FERGUSON

HELP WANTED, FEMALE E-2

88,000 Nurses Needed. See ad page 2.

WANTED HOUSE keeper, five days a week, 8:30 a.m. to 4 p.m. Dial 3-4428 after 4 p.m.

WOMEN WANTED right now. Address, mail post cards. Must have good handwriting. Box 161, Belmont, Mass.

INSTRUCTION F

HIGH SCHOOL

ESTABLISHED 1897

STUDY at home in spare time. Earn diploma. Standard texts. Our graduates have entered over 500 different colleges and universities. Engineering, architecture, contracting and building. Also many other courses. For information write American School, O. C. Todd, 2401 29th Street, Lubbock, Texas.

FINANCIAL G

PERSONAL LOANS G-2

LOANS

Quick — Courteous — Confidential
Personal Loans
$5.00 to $50.00
SNYDER FINANCE CO.
Dial 3-6335 1701 26th

LOANS ON anything of value. The Sportshop. 2413 Avenue S.

WOMEN'S COLUMN H

CHILD CARE H-3

Care for your children day and night. Free transportation. Mrs J C Beavers 501 26th street Dial 3-3939

Use Classified Ads

WOMEN'S COLUMN H

CHILD CARE H-3

CHILD'S CARE day or night. 801 27th Street Mrs. Taylor.

CHILD CARE in my home day or night See Mrs J I Rogers or Mrs Kenneth Lynch, 414 30th

CHILD care in my home day or night 1.25 per day 415 30th Street Dial 3-6663

CHILD CARE in your home nights. Mrs. Johnson. 1000 28th Street. Dial 3-3612.

Will care for your children day or night. Mrs. Bama Davis, 803 26th Street. Dial 3-5805.

LAUNDRY SERVICE H-5

IRONING $1.00 per dozen. Large pieces 15 cents each. Contact at 801½ 24th Street.

WILL DO Ironing. Dial 3-5550. 800 27th Street.

IRONING WANTED. Big pieces 20 cents each. Call 3-7127 for free pick up and delivery. 1106 26th Street.

IRONING WANTED. Corner Avenue E and 25th. Trailer Courts. Elvis Mercer.

SEWING H-6

GOOD USED sewing machines, $19.50 up. Miller Sewing Machine Exchange. 2703 Avenue F. Dial 3-4771.

IMPORTANT NOTICE

Miller's Sewing Machine Exchange has moved to 2703 Avenue F. We have a nice line of merchandise and can serve you better. Dial 3-4771

NECCHI
Sewing Machines
Console Desk
and Portable Models
Elna Automatic Sewing Machine. World's Only 100% Automatic.
FOR RENT
New Sewing Machines
A.B.C. SEWING CIRCLE
2912 Ave. S Dial 3-4381

MISCELLANEOUS H-7

FOR WATKINS PRODUCTS, DIAL 3-5358. L-3

FARMER'S EXCHANGE J

FARM EQUIPMENT J-1

FOR SALE 1954 A.C. Combine $750. Randolf Ballard. Six miles out of Roby on farm road 419 or route one.

GRAIN, HAY, FEED J-2

IF YOU have maize that needs combining, call J. B. Early, Sr. Dial 3-3668.

FARM SERVICE J-5

Public feed cutting with power row binder anywhere in the county. Call or see R C (Ray) Lunsford. Dial 3-3098

MERCHANDISE K

BUILDING MATERIAL K-1

PAY CASH and save

5/8 C.D. plywood sheathing. 4x8 sheets	$17.50
2x4 and 2x6. 8ft through 20 ft.	7.45
1x8 fir sheathing	6.50
Cedar Shingles (red label)	9.95
24x24 2 light window units	9.95
2-0x6-8 Gum slab doors	6.75
2.8x6-8 ½ glass doors	8.95
15 lb. asphalt felt 432 ft. roll	2.79

VEAZEY CASH LUMBER CO.
1 mile West On Lamesa Highway
Phone 3-6612

DOGS, PETS, ETC. K-3

JACK'S TROPICAL FISH
Food & Supplies
2105 41st Street
Dial 3-6940

HOUSEHOLD GOODS K-4

BARGAINS GALORE

An Original Design by Stratford Corporation
Texfoam Foam Rubber Sectional Couch
Regular Price $499.95
Now Only $329.95
Manufactured by King Furniture Co.
3-Piece Ranch Style Living Room Suite
Regular Price $328.95
Now Only $249.95
SNYDER FURNITURE STORE
Dial 3-5259
Big Spring Highway

SEE THESE:

International Harvester Refrigerator. 12 Cubic foot, with food freezer across top. Was $449.95. Now $389.95

International Harvester Refrigerator 8½ Cubic foot, with food freezer across top. Now $249.95

The New International Harvester upright food freezer. 19 cubic foot holds 665 pounds of frozen food. $425.00

The New International Harvester 15 cubic foot upright food freezer. $400.00

SNYDER TRUCK AND TRACTOR
East highway Dial 3-3642

MERCHANDISE K

HOUSEHOLD GOODS K-4

BARGAINS IN QUALITY FURNITURE EVERY DAY AT BERNSON FURNITURE COMPANY

Super Kem Tone, coat rubber base paint 3.99

Full size baby bed with mattress 27.50

Get our deal on a house full or a single piece.

Quality at a Price

All types of home furniture and major plumbing

BERNSON FURNITURE AND PLUMBING
1500 - 28th. Dial 3-6655
Terms or Cash

LOOK HERE

5-Piece Oak Dinette	$29.50
5-Piece Maple Living Room Suite	$49.50
8-Piece Dining Room Suite, Including Buffett Excellent Condition	$149.50
5-Piece Living Room Suite. This one is Repossessed	$144.50

TOWN & COUNTRY
2403 25th Street Dial 3-3362

SECOND HAND STORE furniture, miscellaneous items Battery repairing, rebuilt batteries Post Office Swap Shop 2301 Avenue R. Dial 3-6122

ONE CHINA cabinet, four nice range stoves, Refrigerators $27.00 and up. We buy and sell used furniture. Giles Swap Shop 2012 Avenue S. Dial 3-6553.

MUSICAL INSTRUMENTS K-5

FOR RENT: Rene Dumont Clairnet. Like new. Priced to sell. Dial 3-5058.

PIANOS

Five new Spinets Six good used uprights Guaranteed. Will sell at 20 per cent discount. Cash or terms. 24 months at six per cent.
Tuning — $8.00
Repairing
J. C. McBRAYER
One mile on Clairemont Road
Open until 9 P.M

JUST Received Large Shipment Of Pianos
French Provincial in Fruitwood Maple, Walnut And Other Colors and Sizes
BROACH MUSIC CO.
1081 South First Street
Abilene, Texas

MISCELLANEOUS K-11

$595.00 Lime Oak radio, three-speed phonograph, 21-inch TV combination in A-1 condition for sale for $300.00. Dial 3-7307.

SHETLAND STALLION Breeding fee $18 The Children's Pony ride West end of 40th Dial 3-4183

WANTED TO BUY: four room house on lot or to be moved. Dial 3-3911.

RENTALS L

BEDROOMS L-1

IN HOME of couple, nice bedroom. $9.00 weekly. Man only. Dial 3-3310.

BEDROOM WITH two full size beds, private bath. Inside drive. 3301 Avenue U. 3-3167, 3-5298.

TUMBLEWEED COURTS Weekly and monthly rates, telephones, air conditioned, tile baths, carpeted. New management. 3-3411

BEST HOTEL: Rest - Cleanliness. Air-Conditioned. Low Rates — $6.50 up Three blocks North of Square

SARGENT MOTEL weekly rates 24-hour telephone service Highway 180 East Dial 3-3543

ROOM-BOARD L-2

WANTED ROOMERS and Boarders at Miller Motel 1501 Ave S Dial 3-9272

FURNISHED APTS. L-3

FOR RENT: Three room and bath furnished apartment Gas and water paid. $65.00 month 1308 27th Street. Inquire Apartment 1.

SKYLINE MOTEL, Children welcome, refrigerated air, tile baths, bedrooms, garages, maid service for single men. Three minutes West on Lamesa Highway, 180. Dial 3-6692.

SMITH MOTEL. Kitchenettes and bedrooms to accomodate one to four persons East Highway Dial 3-6483

THREE-ROOM and bath furnished apartment. One small child, no pets. Dial 3-3327.

NICE AIR Conditioned, comfortable apartment. Close in. Adults only. 1608 - 27th Street. Dial 3-5866.

DUPLEX APARTMENT, three rooms and bath. 2109½ 28th Street. Apply 2710 Avenue U. 3-6687, 3-6904, 3-4651.

NICELY FURNISHED two-room and bath apartment. Large living room, bedroom combination. Quiet neighborhood. 2211 - 26th Street. Dial 3-5625.

FURNISHED THREE room modern Duplex apartment. Clean. Childress Apartments. Avenue R and Smith. Greenhill addition. Dial 3-3330.

FURNISHED APARTMENT nice concrete block building. Bills paid. Thorton Apartments, Merrill Avenue, Bootheland Addition. 3-6706.

FOR RENT: Nice furnished two room duplex apartment. Air Conditioned. Large closets. Dial 3-5316 or see at 2312 29th Street.

THREE-ROOM furnished duplex apartment. Inquire at 611½ 32nd Street.

THREE-ROOM and bath furnished apartment. Inquire at Thompson Barber Shop, 2300 Avenue I. Dial 3-3787.

CLEAN TWO-room modern apartments at Del Norte Courts. Lubbock Highway. $16.00 per week.

Use Classified Ads

RENTALS L

FURNISHED APTS. L-3

FOR RENT: Furnished garage apartment, bills paid. No pets. Inquire 3011 Avenue K. Dial 3-3619.

UNFURNISHED APTS. L-4

FOR RENT

One two-bedroom, dining room, kitchen, large living room and bath, unfurnished duplex. Newly redecorated.
3101 Avenue A
Dial 3-6244

Waymar Apartments
1901-1918
Coleman Street

Unfurnished two-bedroom apartments. Water and yard upkeep furnished.
B. F. Pinnell — Manager
1712—25th Street
Phone 3-6942 or 3-5912

FURNISHED HOUSES L-5

FOR RENT

Three-room house; large living room, bedroom and kitchen, furnished, Couple.
3101 Avenue A
Dial 3-6244

NEAT TWO-room house, private bath, air-conditioned. Corner Avenue R and O'Neil. Dial 3-5630.

HOUSE FOR rent 1106 36th street. Large two bedroom house, plus five furnished bedrooms. All for $85.00 per month. Dial 3-3452.

NEATLY FURNISHED three-room house with bath, air conditioned. Close in to school. 1412 30th street.

SMALL FURNISHED house in Boothleland Addition. Merrill Avenue between Avenue U and V.

TWO-ROOM furnished house, private bath. Bills paid. $9.00 week. 2206 West 21st. Street. Dial 3-3848

TWO-ROOM furnished house. Extra large rooms and bath. $45.00 month. Dial 3-6566.

TWO-ROOM and bath furnished house. Couple and one small child. Three miles on Lubbock Highway. 3-3777.

NICELY FURNISHED two-room house with private bath. Bills paid. 601 East 20th. Dial 3-3627.

FOR RENT: two room house and bath, furnished? $10.00 per week. 2008 Avenue R.

FURNISHED AND UNFURNISHED houses 1810 Avenue O Dial 3-7056

THREE-BEDROOM furnished house for rent. Dial 3-6795.

UNFURNISHED HOUSES L-6

THREE BEDROOM house for rent in northeast part of town Dial 3-7012.

Unfurnished three-room house on Colorado City Highway Write or call Bill Robbins at 2117 Kermit Highway, Odessa, Texas, or call 6-5377 or 7-3866

MISC. FOR RENT L-7

FOR RENT

Air condition office or storage space with large parking areas. Will be available October 1st, at 124 East Highway. This building contains 1,330 square feet of floor space. Well equipped with year round air conditioning. Convenient parking. Call Raymond Rouston—
DIAL 3-6973

TRAILER SPACE L-9

TRAILER SPACE for rent. All conviences. Bendix Washer. See J. A. Woods. 1181 Ave. R Dial 3-3636.

FOR RENT OR LEASE L-11

FOR RENT

Business building, first door North of Roe Home and Auto Supply.
Inquire
ROE HOME & AUTO SUPPLY
2207 Avenue S

REAL ESTATE M

BUSINESS PROPERTY M-1

FOR SALE
LONE STAR HOTEL
16 room furnished.
Can be moved and bought like a ham, half or whole.
Apply at LONE STAR HOTEL

BEAUTIFUL HOME

Large three bedroom home on corner lot. Southwest Snyder; Two baths; Large activity room. This home can be handled for a down payment of $3500.00 and easy terms on balance.

Don't wait . . . we sell em'

H&H Development Co
503 E. Highway
Dial 3-4451 3-3355

REAL ESTATE M

HOUSES FOR SALE M-2

LAST 100% GI
THREE-BEDROOM HOME

On pavement, complete with automatic washer, down draft evaporative air-conditioner, garbage disposal, and located near grade school. Only payment is closing costs on 100 per cent G.I. loan.

Several large two-bedroom homes in choice locations. Will refinance FHA. Ask to see these homes.

PINNELL REALTY CO.
GI - FHA Loans
1712 — 25th
3-5912 3-3524

JUST A FEW 100% GI LOANS LEFT IN SNYDER. THESE ARE SOME OF THE CHOICE BUYS WE STILL HAVE THAT YOU CAN PURCHASE UNDER A 100% G.I. LOAN.

402 31st Street — 100% G.I. Loan—two bedroom home to be completed in three weeks. — $8,000.00 with reasonable monthly payments. Choose this home now and pick your own color schemes.

900 26th Street—Corner Lot—Choice Location. Three-Bedrooms. Call for an appointment to see this one.

217 - 36th Place—Lovely two-bedroom home to be built—100 per cent G.I. loan. $9,600.00. Choose your own color schemes.

SCOTT & SCOTT REALTY COMPANY
Big Spring Highway
Dial 3-6306 or 3-6307

VETERANS

Several homes including new ones for sale with no down payment, closing costs can be paid like rent

H&H Development Co.
503 E Highway
Dial 3-4451 3-3355

TOWLE PLACE

Two Bedroom Home, Corner Lot, Perfect condition. Buy Equity and Assure Loan. Immediate Posession.

JACK & JACK REALTY
1921 26th Street
Phone 3-3452

REAL ESTATE M

HOUSES FOR SALE M-2

100% GI

New home now under construction on 36th Place; Two bedrooms; tiled kitchen and bath—very attractive floor plan. Closing Costs Only. . .

"Don't Wait—We Sell 'Em!"

H&H Development Co.
503 E. Highway
Dial 3-4451 — 3-6683 — 3-3355

IMMEDIATE POSSESSION:

305 34th Street. Two-bedroom home on paved street. Large kitchen and bedrooms. Will sell reasonable and purchaser take up 4 per cent G.I. Loan already on the property. You don't have to be a veteran to purchase this equity.

SCOTT & SCOTT REALTY COMPANY
Dial 3-6306 or 3-6307

TWO-BEDROOM house in Belmont Heights, 112 Elm Street. G.I. equity, $600.00. See S. L. Dolloff, one block south of Radio Station.

CLOSE IN large two bedroom home. Air conditioned Nice lawn and shrubs Bar-b-que pit and table. Lot 50 x 300 two blocks up town $6,700.00. Call Jack & Jack Realty 3-3452 or 3-5642

LOTS FOR SALE M-4

LOT FOR SALE. 1600 Avenue R. 50x150-foot. See Riley Campbell, dial 3-3631 days or 3-5327 nights.

FARMS-RANCHES M-6

FOR SALE

Want to sell immediately Sections 504, 505 and 506, Block 9, H&TC Co. Surveys, Scurry County, Texas. This land is being offered for immediate sale by the estate of C. B. Whatley for the purpose of paying debts and settling lawsuits pending against said estate. If interested contact Hattie Milner, executrix, through and in care of her attorney Calloway Huffaker, P.O. Box 416, Tahoka, Texas, or G. H. Nelson, Central American Life Bldg., Lubbock, Texas.

Use Classified Ads

NOTICE!
TAILOR-MADE
SEAT COVERS
$12.95 and up
Also, Auto Glass And Furniture
MOORE Upholstery Shop
2112 Ave. S Phone 3-5714

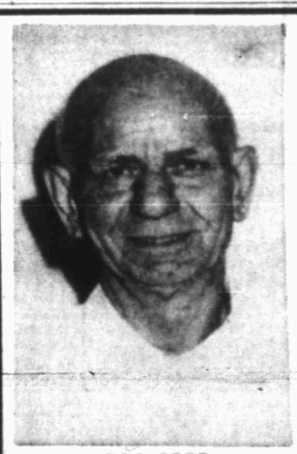

DOC GORE

DOC GORE
Has Forty Two Years Of Experience As A Mechanic. Seventeen Years As Chevrolet Mechanic.
Mr. Gore Is A Specialist In Tune-Up, Starter and Generator Repair.
Bring Your Car To Him For Efficient Service.
He Is Proud Of The New Equipment And New Building He Works With.
LAMB CHEVROLET
Dial 3-5456

WE WANT YOUR FINANCE ON
Automobiles – Furniture – Appliances And Trailer Houses
SOUTHWESTERN BANKER'S FINANCE CO., INC.
3800 Block Big Spring Highway
Dial 3-4322 P.O. Box 991

LAMB CHEVROLET
Charges Are Reasonable

A SEAL—AND A PLEDGE...

Starting today every loaf of Mrs. Baird's Bread will bear the end-seal shown above. Over the signature of Mrs. Ninnie Baird it displays the pledge: "Our Best For You – Every Day." • The seal is new; the thought expressed in the pledge is not. Mrs. Baird was determined to bake her best when she baked her first loaves in 1908. As the years passed and her sons and their sons joined her in the business they were equally determined to bake the *best.* • Good equipment, good plants and fast delivery were not enough. Others could duplicate these. But no one could duplicate the Baird family's devotion to an ideal – to bake their very best today, then to try in every way to make tomorrow's loaf even better. That has been done by family supervision of every day's baking . . . by personally testing and comparing quality *every day.* • That is how, through the years, the Baird family has baked "Our Best For You – Every Day." Now every loaf of Mrs. Baird's Bread is sealed with that pledge. It is your assurance of bread at its *very best* today, tomorrow . . . every day.