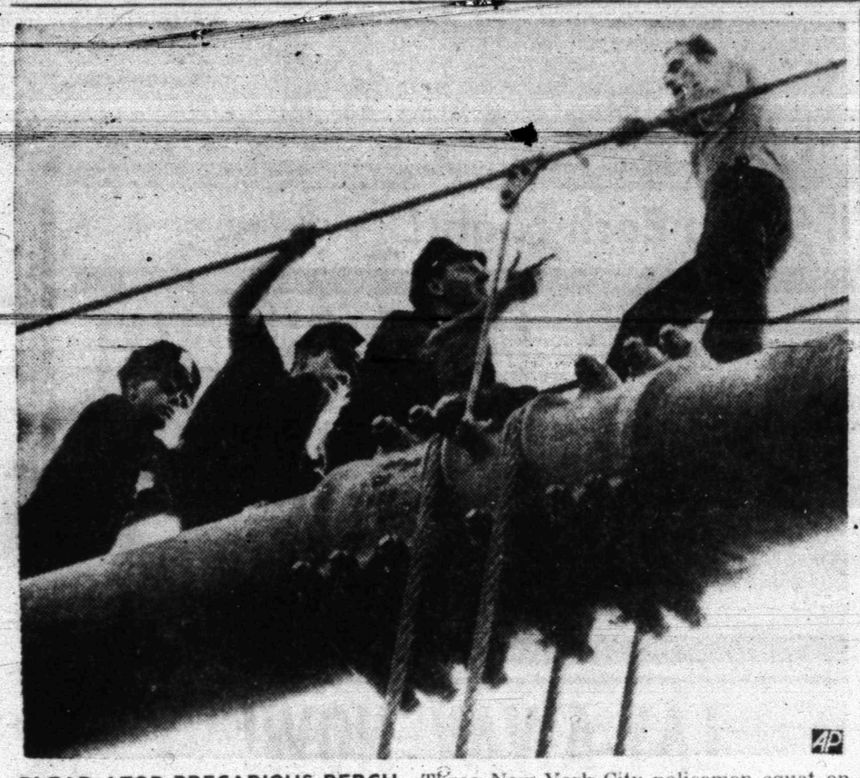
WEDNESDAY

THE SNYDER DAILY NEWS

VOL. 15, NO. 113 SNYDER, TEXAS (79549) WEDNESDAY, SEPTEMBER 9, 1964 EIGHT PAGES—PRICE 5c



PLEAD ATOP PRECARIOUS PERCH—Three New York City policemen squat on narrow span cable of the Manhattan Bridge as they plead with despondent man, right, not to jump from cable. The policemen followed man they identified as Joseph Bruno, 25, to spot about 450 feet above the East River and convinced him not to leap. The bridge joins the New York boroughs of Brooklyn and Manhattan. (AP Wirephoto)

Solons Vote To Reopen Baker Probe

WASHINGTON (AP) — The Senate Democratic leadership voted unanimously today for reopening the Bobby Baker investigation, with specific attention to a charge of a $35,000 political payoff by former Ambassador Matthew McCloskey.

Sen. Mike Mansfield of Montana, the Democratic leader, told newsmen that later in the day he will introduce a resolution renewing the authority of the Senate Rules Committee to probe the Baker case.

He said the resolution will direct the committee specifically to look into the charge made by Sen. John J. Williams, R-Del., last week that McCloskey, a Philadelphia contractor, made a $35,000 payoff on the District of Columbia Stadium Contract.

Williams charged in a Senate speech that $25,000 of the $35,000 was channeled through Baker, resigned secretary to the Senate's Democratic majority, to the 1960 Kennedy-Johnson campaign fund.

After a closed meeting of the Senate Democratic Policy Committee, Mansfield said the members had agreed unanimously that he should immediately introduce a resolution instructing the Rules Committee to investigate the matter.

Mansfield said he will try to get Senate action before the end of the day.

President Johnson already has directed the Justice Department to have the FBI conduct an investigation of Williams' charges. However, Sen. Barry Goldwater, the Republican presidential nominee, and other GOP leaders have said this did not do away with the need for a Senate probe.

St. Augustine Feels Dora's First Wrath



TAKE IT EASY, GEORGE—Having bears for lunch isn't common practice even in the back woods of Eastern Washington, but Penny Ells, a cook at Coles Corner, 16 miles north of Leavenworth, poses with "Big George", one of so-called tame bears in area. The practice of sharing a sandwich is not recommended generally. (AP Wirephoto)

Storm's Center Still Offshore

ST. AUGUSTINE, Fla. (AP) — Hurricane Dora, still a hundred miles offshore, sent 76-mile-an-hour winds thundering through the ancient streets of St. Augustine today and began lashing at the "charmed city" of Jacksonville.

Whipping the Atlantic Ocean with 115-mile-an-hour fury, the giant storm, which had indirectly taken three lives, thrashed slowly toward the northeast Florida coast at eight miles an hour.

First advance gusts of hurricane force to reach shore knocked out telephone service to Marineland, a tourist spot 20 miles outh of here noted for its collection of living sea creatures.

By 10 a.m. (EST), gusts of 76 miles south of here noted for its St. Augustine and waves were beginning to break over the seawall into Bayfront Parkway, a main tourist thoroughfare in the nation's oldest city.

At the same time, Jacksonville was feeling the first blows of wind and sea. The city of 250,000 never has taken the full impact of a big hurricane.

Tide and wind arrived at Jacksonville at the same time. Gusts of 63 miles an hour snapped a few power lines. Waves began to crash over the sea wall at Jacksonville Beach.

Hurricane warnings were displayed from Vero Beach, Fla., to Brunswick, Ga., and gale warnings with a hurricane watch were extended northward to Myrtle Beach, S.C.

Eastern Air Lines canceled its flight today from Philadelphia to Jacksonville, Daytona Beach and Melbourne, Fla. The flight was terminated at Washington.

Thirty miles north of St. Augustine, the city of Jacksonville braced for what could be the first head-on blow by a hurricane in its history. Highest wind ever recorded in this city of 250,000 was 86 miles an hour in gusts in 1944.

A five-foot tide topped by crashing waves rolled into the beach along the oceanside of a narrow peninsula just across Matanzas Bay from St. Augustine.

Another hurricane, Ethel, was "stacked up" in the Atlantic, like an airliner over a crowded airport, apparently waiting for Dora to land before making her own move.

Ethel, with winds of 80 miles an hour, has remained almost stationary for several hours 350 miles south-southeast of Bermuda and almost due east of Dora.

The St. Augustine peninsula was almost entirely evacuated by its some 3,000 residents late Tuesday and early this morning, many leaving via National Guard trucks and public school buses.

"There will always be some people who will refuse to move," said city Civil Defense Director Fred Lillis. "All we can do is let them stay."

The Weather Bureau said tides up to 10 feet were running ahead of the massive hurricane in a small area near its eye.

Hurricane and gale winds raged over 200,000 square miles of the Atlantic — an area 50,000 square miles larger than California, the nation's third largest state.

Huge waves rolled across Matanzas Bay and crashed over St. Augustine's main thoroughfare, Bay Street, scene of most of last summer's racial disorders and site of many historical buildings.

Apparently out of danger were 5,000 persons who ignored the warnings of Civil Defense workers and chose to ride out the storm in ocean-front homes at Daytona Beach, about 50 miles south of St. Augustine.

A tide of about six feet hit the Daytona Beach peninsula early this morning, but did not damage any buildings. Police cautioned against sightseeing on the beach, however, warning that the storm danger had not passed.

LBJ, Advisers Plan New Viet Strategy

By JOHN M. HIGHTOWER

WASHINGTON (AP) — President Johnson summoned his top military and diplomatic advisers to a White House conference today to consider new moves the United States might make to strengthen the anti-Communist war effort in strife-torn South Viet Nam.

Ambassador Maxwell D. Taylor, who returned from Saigon Monday, has already held two days of discussions with State and Defense department leaders on the South Vietnamese crisis.

The White House meeting was called for midmorning with Taylor, Secretary of State Dean Rusk and Defense Secretary Robert S. McNamara as principal participants.

Taylor held a private discussion with Johnson Tuesday night, presumably to lay the groundwork for today's session.

Informants said the consensus developed so far in the policy re-examination occasioned by Taylor's return to Washington is that the situation in South Viet Nam continues to be precarious due to the prolonged government crisis.

The crisis began in August and has brought several changes in top South Vietnamese government personnel. In the U.S. view, Premier Nguyen Khanh continues to provide the best hope for bringing order out of the political chaos in the country.

Taylor and top Washington officials are reported to feel that the highest priority in U.S. policy must still be assigned to the task of encouraging South Vietnamese leaders to create political stability and to concentrate their major military efforts in South Viet Nam itself.

It is also reported on excellent authority that Taylor is deeply concerned about the problem of the flow of supplies and reinforcements of trained Communist Viet Cong personnel from Red North Viet Nam into the south through the jungles of southeastern Laos.

The jungle trails led through the staging area in the vicinity of the Lao town of Tchepone, which is about 25 miles from the Laos-Vietnamese border.

Taylor is understood to have told officials here that the U.S. government should consider making air strikes against the Communist concentration points around Tchepone as one means of interdicting the assistance to the Viet Cong of North Viet Nam.

Adult Classes To Organize

Adult classes in several subjects will be organized for the fall semester at Snyder High School if there is sufficient interest.

Classes to be offered include general wood working, metals, bookkeeping, shorthand and typing, said Ben Brock, SHS principal.

An organizational meeting for classes has been set for 7 p.m. Thursday in room 124 at the high school.

Classes will be held from 7 p.m. to 9 p.m. on Mondays and Thursdays. Thirty lessons will be taught in 15 sessions.

Tuition for shop classes will be $20 and for other courses $16 each plus books and supplies. A minimum of 12 to 15 students will be needed before a class may be taught.

Those interested in taking one of the adult courses have been asked to contact Mrs. Syvola Waller, secretary to the principal, at HI 3-6301.

Strike Talks Beat Deadline

By GENE SCHROEDER

DETROIT (AP) — Chrysler Corp. and the United Auto Workers Union reached a dramatic last-minute agreement today on a precedent-setting contract which includes pensions of up to $400 a month and improved health benefits.

The three-year contract, reached a scant 55 minutes before a scheduled 10 a.m. (EST) nationwide strike by Chrysler's 74,000 UAW members, was termed by union President Walter Reuther as "the most historic agreement in the history of the American labor movement with respect to pensions and security for workers."

The contract agreement, announced jointly by Reuther and Chrysler Corp. Vice President John Leary, is expected to set the pattern for the union's negotiations with General Motors, Ford and American Motors.

Spokesmen for Ford, GM and AMC had no immediate comment on the UAW-Chrysler pact which calls for an over-all economic package averaging 54 cents an hour for each worker during the three-year life of the agreement.

Reuther was not specific on how the new contract would affect straight wages. He indicated the annual improvement factor would remain the same — an increase of 2½ per cent or 6 cents hourly, whichever is greater — with a possible increase in the third year of the contract.

Other provisions included an increase in retirement pension benefits, two additional holidays, increased vacations, and improved hospital and medical benefits for workers and their families.

On the issue of improved working conditions — which the UAW had described as one of its priority demands — the contract increases the daily relief time for each worker from 24 minutes to 36 minutes.

The agreement ended the possibility of major walkouts at Chrysler's 40 plants in 12 states, which would have crippled production on new 1965 models. Several walkouts were reported at Chrysler plants today. However, union spokesmen termed them "expressions of exuberance" and said normal production would resume later today.

Humphrey's Ties Are Fair Game Says Rep. Miller

By ROBERT T. GRAY

BANGOR, Maine (AP) — Rep. William E. Miller of New York, the Republican vice presidential candidate, says Minnesota Sen. Hubert H. Humphrey's connection with Americans for Democratic Action is "an area of legitimate discussion as far as the American people are concerned."

"I shall continue to discuss it," said Miller Tuesday night in a television interview.

He fired back at Sen. J. W. Fulbright, D-Ark., who accused Miller Tuesday of "foul-mouthed vituperation and unrestrained misrepresentation" in Miller's continuing attacks on Humphrey, the Democratic vice presidential nominee, and the ADA.

Miller, describing the ADA as a "radical leftist organization," has cited for the past four days Humphrey's role as a founder, former chairman and vice chairman, and present member of ADA.

Miller said the ADA policies include recognition of Red China and repeal of internal security legislation.

"If he (Humphrey) is not in accord with these positions," Miller said, "he can say so."

Miller flew into Maine Tuesday night to begin a three-day campaign swing that will take him to five New England states and the Westchester County area of New York by Friday night.

Just before departing from Washington on his campaign plane, Miller issued a statement in which he said that Fulbright's comments were "only new proof that Sen. Fulbright continues to live in his own little world of old myths and unrealities."

Miller said his statements about Humphrey "dealt exclusively with his record of virtually 100 per cent agreement with the radically liberal Americans for Democratic Action. I did not deal in name-calling tactics, as did Sen. Fulbright."

The GOP nominee said that "if Sen. Fulbright and the other liberal Democrats now find their record distasteful, I would remind them that it is their record, no one else's."

C-C Drive Is Underway

Some twenty-five men met this morning at the 66 Cafe and immediately launched a financial campaign in behalf of the Snyder Chamber of Commcerce.

Chamber President John Boren had called the group together, noting that the chamber needed funds to defray expenses for some previous projects and to assure that an adequate chamber program could be continued here.

The group which went out this morning was to make its reports beginning at 4 p.m. today.

WEATHER

SNYDER TEMPERATURES: High Tuesday, 95 degrees; low, 69 degrees; reading at 7 a.m. today, 71 degrees.

North Central and Northeast Texas: Clear to partly cloudy and warm this afternoon and Thursday. A few afternoon and early evening thundershowers. Low tonight 70-75. High Thursday in the 90s.

Northwest Texas: Clear to partly cloudy and little change in temperature this afternoon and Thursday. A few thunderstorms in Panhandle Thursday afternoon. Low tonight 64-74.

Coast: Easterly winds 8-18 knots through Thursday with showers and thundershowers over about 30 per cent of the coastal waters.

South Central Texas: Partly cloudy and warm through Thursday with mostly daytime thundershowers over about 20 per cent of the area. Low tonight 70-78. High Thursday 90-98.

Southeast Texas: Partly cloudy and warm through Thursday with mostly daytime thundershowers over about 20 per cent of the area. Low tonight 72-82. High Thursday 86-96.

Southwest Texas: Partly cloudy and warm through Thursday with mostly daytime thundershowers over about 20 per cent of the area. Low tonight 66-76. High Thursday 92-100.

Barry's Director Wins Own Race

WASHINGTON (AP) — Richard Kleindienst, field director of Sen. Barry Goldwater's successful bid for the GOP presidential nomination, won Arizona's Republican gubernatorial race as six states held primary elections Tuesday.

Kleindienst trounced Evan Mecham, Phoenix publisher and auto dealer, in his bid to succeed Gov. Paul Fannin. Fannin was unopposed for the GOP nomination to the Senate seat Goldwater has held for 12 years.

Across the nation, in New Hampshire, Republicans apparently ended the political career of former Gov. Wesley Powell. He lost the GOP gubernatorial primary to John Pillsbury.

Renominated with ease were Sens. Winston L. Prouty, R-Vt., Eugene J. McCarthy, D-Minn., William Proxmire, D-Wis., and Govs. John King, D-N.H., John W. Reynolds, D-Wis., and Philip Hoff, D-Vt.

Here is a rundown on key contests.

ARIZONA

Kleindienst was 15,000 votes ahead of Mecham on returns from about half of the state's precincts. His Democratic opponent in November will be Sam Goddard, who lost to Fannin in 1962. Fannin's senatorial foe will be Roy Elson, for 10 years administrative assistant to Sen. Carl Hayden, D-Ariz. Elson defeated former State Supreme Court Justice Renz Jennings and four others.

Kleindienst had resigned from Goldwater's campaign to make his first bid for elective office.

NEW HAMPSHIDE

Powell conceded to Pillsbury as counting passed the halfway mark. The former governor said he would back Pillsbury in the general election, a contrast to 1962 when he supported King.

VERMONT

Lt. Gov. Ralph A. Foote edged former Lt. Gov. Robert S. Babcock for the GOP gubernatorial nomination against Gov. Hoff. Sen. Prouty will be opposed by State Sen. Frederick J. Fayette who defeated former Rep. William H. Meyer in the Democratic primary.

MINNESOTA

McCarthy swamped two foes and also outpolled Republican Wheelock Whitney, his November opponent.

WISCONSIN

Reynolds swamped Milwaukee attorney Dominic Frinzi in the Democratic gubernatorial race.

Grid Pick Contest Is Launched

Football season has arrived!

Today marks the beginning of the Snyder Daily News football "picking" contest, a weekly feature that will continue through the regular football season.

The contest, which offers participants a chance to win prizes each week, features 26 games this week. Most of the games in the opening week are in the high school ranks. However, there is a sprinkling of college games this week, and the list of college contests will grow larger next week.

The contest page is Page 8 of this issue of the Snyder Daily News. There you will find the rules of the contest, along with this weeks contest games, which are presented in advertisements of sponsoring business firms.

Uruguay Breaks Ties With Cuba

MONTEVIDEO, Uruguay (AP) — The last Cuban embassy in South America gets closing orders today.

Uruguay's nine-man governing council voted Tuesday night to break relations with Fidel Castro's government in accordance with the resolution of the Organization of American States.

The council's vote was six in favor and three abstentions.

México and Canada will be the only countries in the Western Hemisphere maintaining relations with Cuba. Canada is not a member of the OAS.

The Uruguayan announcement said diplomatic relations were ended "as of this date."

It said direct or indirect commercial exchanges also were ended, "with the exception of foodstuffs, medicine and medical equipment which might be sent to Cuba for humanitarian reasons."

Police reinforcements were sent to foreign embassies and key public service areas to prevent damage by demonstrators. Rain ended a pro-Cuban demonstration in downtown Montevideo.

Aldo Rodriguez, charge d'affaires at the Cuban Embassy, declined comment on the government's decision.

The OAS resolution to isolate Cuba was requested by Venezuela which accused Castro's regime of using terrorism and sabotage in an attempt to overthrow the Venezuelan government. The resolution was adopted July 26 in Washington.

Navy Plane Crash Told

MANILA (AP)—A U.S. Navy patrol plane with 13 crewmen on board crashed in the South China Sea Tuesday, the U.S. Navy announced tonight. A spokesman said five men were killed and the others rescued.

The plane, a twin-engine, P2 Neptune, was on an operational patrol flight, the Navy said.

Names of the victims were withheld pending notification of next of kin.

Typhoon Hits Philippines

MANILA (AP) — Typhoon Sally lashed the northern Philippines today with winds up to 200 miles an hour.

The typhoon cut through the Babuyan Channel north of Luzon Island on its way into the South China Sea. There were no immediate reports of damage from the isolated area.

Sally's fringe winds struck south Formosa, but no damage or casualties were reported.

Refugees from Red China reported in the Portuguese mainland colony of Macao that Typhoon Ruby killed more than 20 persons and injured 100 others in Communist country inland from Macao.

The refugees said the storm, which swept Red China's Pearl River delta Saturday, also caused severe flooding in many parts of Kwangtung Province.

Ruby killed 41 persons and injured 300 in the British colony of Hong Kong.

Soldier's Wife Held In Son's Death

SAN ANTONIO (AP) — Mrs. Ki Soon Smith, 31, was held in jail in lieu of $15,000 bond today on a charge of murder.

The Korean war bride, wife of Pfc. Edward Smith of Ft. Sam Houston, was arrested Tuesday upon her release from Brooke Army Medical Center.

She is charged in the death of the couple's son, Edward Jr., 6, who died Sept. 2 from insecticide poisoning. She had been in critical condition at the center from a dose of the same insecticide.

Dear Abby...



By ABIGAIL VAN BUREN

DEAR ABBY: Several months ago I went to a wedding reception. After the gifts had been opened, the bride passed the show around to the fellows with money. I had never seen any thing like this before, so I thought it was the thing to do. I put in a dollar bill. Now I'm wondering if I did the right thing. Should I have put in more? Or is one dollar enough? The people I have asked said they had never heard of such a thing either, and I wonder if you, or any of your readers have. Thank you.

SHOCKED

DEAR SHOCKED: I have never heard of the custom either. Next time I'll be paying the GROOM'S way around. The bigger the loot the greater the loot.

• • •

DEAR ABBY: First of all, those names are fictitious. My son, John, married Jane, a lovely quiet girl who worked to help John finish college. They have been married three years. Jane has a friend, who is pretty, unmarried and vivacious. Well, I think Linda goes to John and Jane's apartment a little too often for everybody's good. She has stayed with them on weekends and holidays. She sleeps on the pull-down bed in the living room. When Jane's mother suddenly became ill last month, she flew to be with her in another state. Linda then moved into Jane's apartment to "keep house" for John. (It's a 3 room apt.) I am not inferring that there was anything wrong, but it looked bad. I've already heard some talk about them. Even though my son is bright and has always been a good boy, I don't know how strong he is against temptation. Jane is not the jealous or suspicious type, but I think someone should tell her of to be so trusting. Should I? (It's Breaking Many a Mom's Heart Dept.)

YOU AIN'T NAME BUT MINE

DEAR AIN'T: Tell your son to talk to Linda. If she's "bright" she will quickly see the right. And if she's "good" she will want to avoid the appearance of evil. And if something IS going on, he'll know he can't fooling anyone.

• • •

DEAR ABBY: That rare-might-not-of-your-knowledge TEENAGER, telling girls exactly what to say to boys who ask them to "prove their love" was wonderful advice. I could have used it four years ago.

I was in love with a boy I would have done anything for. And I did. Everything you listed happened to me: I committed an immoral act. I threw away my self respect. I lost my reputation, and I did get in trouble.

If young girls would only listen to your advice daily, they could save themselves and their parents a lot of heartaches.

TOO LATE

• • •

CONFIDENTIAL TO HARD LUCK HARRY IN SCHENECTADY: Many of us don't recognize that opportunity is knocking until we hear it knocking next door.

• • •

"Problems" Write to ABBY, Box 69700, Los Angeles, Calif. For a personal reply, enclose a stamped, self-addressed envelope.

• • •

Hate to write letters? Send one dollar to Abby, Box 69700, Los Angeles, Calif., for Abby's booklet, "HOW TO WRITE LETTERS FOR ALL OCCASIONS."

PUBLIC RECORDS

FILED IN CIVIL DISTRICT COURT

WARRANTY DEEDS RECORDED

NEW VEHICLES REGISTERED

Turtle Toting Is No Lead Pipe Cinch!

KANSAS CITY, Mo. (AP) — Around $307.50 was involved as William T. A. Cully and three of his assistants at the Swope Park Zoo spent most of Tuesday wrestling about half a ton of tortoises.

The four giant tortoises, native to the northwest coast of Madagascar and believed to be 150 years old, have been a big hit at the Children's Zoo for a week. The city has had them on a trial basis and is inclined to buy them.

The asking price is $2.25 a pound, so the zoo director and his assistants set out to weigh the four tortoises against an animal dealer's claim that they range from 235 to 285 pounds, average 245 pounds, and should bring $2,205 for 980 pounds.

Cully and his men trucked the tortoises to the parking lot at a supermarket and borrowed its platform scale. They tried ten tortoises but could get neither of them to stay on the platform long enough to get a reading.

On a big scale at a quarry the truck was weighed with and without tortoises. The difference was 830 pounds. One of the tortoises was weighed. Result: 160 pounds.

"Something is wrong here," said Cully. "We'll have to figure out another way to do this. We'll get some rope or canvas, take them to a meat-packing house or a scale company, load them up and weigh them. At least then they'll stay put."

Jim Galbraith, one of Cully's crew, was thinking.

"I'll tell you, slinging those things around all afternoon isn't just what I'd call fun," he said.

On Australia's dependency of Papua, the southeastern section of New Guinea, the natives speak 700 different languages.

A. E. Hogg Returned To Snyder Hospital

A. E. Hogg of Snyder was transferred from a Roby nursing home to Snyder Hospital Tuesday by Bolger Ambulance Service.

He had been in the nursing home for about two weeks following treatment at an Abilene hospital.

Tropical Storm Tillie Is Said Weakening

SAN FRANCISCO (AP) — The Weather Bureau said today that tropical storm Tillie was weakening off the coast of Lower California. Storm advisories predicted that winds in the area would reach 40 miles an hour.

The bureau said winds reached 57 m.p.h. Tuesday.

Member Texas Optometric Association

Drs. Blum and Nesbit

OPTOMETRISTS

1825 25th. St.

Phone HI 3-3992

Borden Co. Cases Heard

Seven indictments were returned by the Borden County Grand Jury Tuesday.

All of the indictments were returned in connection with the burglary of gasoline, oil, and other materials from a road project.

Following their indictment by the Grand Jury, five of the men pleaded guilty, and received three-year probated sentences.

Pleading guilty were Carlton Teague of Carlsbad, Tex., Clyde Beatty, Jerry Don Beatty, Alton Brown, and James Brunette, all of Lamesa.

The two men who did not enter a plea were David Allen O'Brien and Shelton Shipman, both of Big Spring.

The Borden County Grand Jury also considered the case of Marjorie Humphries of Grassland, Tex. who was charged with murder in a July 26 shooting at Lake Thomas. The Grand Jury did not issue an indictment, and passed the charge.

Harvesting In Texas Lags Behind

AUSTIN (AP)—Cotton harvest neared the three-quarters mark in South Central Texas last week and first bales were ginned in several Trans-Pecos counties, the U.S. Department of Agriculture reports.

In its weekly crop-weather summary issued Tuesday, the department estimated the harvest is 22 per cent complete statewide, compared to 28 per cent at this time a year ago.

Harvesting of grain sorghum, corn, peanuts and rice also was active in hot, dry weather over much of the state. Sorghum harvest reached the 34 per cent mark, corn 76 per cent, peanuts 16 per cent and rice 77 per cent.

Planting of the 1965 wheat crop started slowly, with 3 per cent of acreage seeded compared to 10 per cent at this time last year. The department blamed lack of moisture.

Ranges remained critically dry in the western half of the state, necessitating supplemental feeding of livestock.

High Plains carrots were available in fair volume. Lettuce made good growth around Hereford, where harvest is expected to start late this month.

Wheat Is Held For Better Prices

WASHINGTON (AP) — Many wheat farmers are staging a grain withholding action of their own in the hope of getting better prices than markets offer under the government's new wheat stabilization program.

But the effect of this action is being minimized by the fact that millers and exporters are able to turn to the government for supplies at prices below those sought by producers.

It has been normal for years for farmers to hold some wheat back at harvest time in the expectation of higher prices later on the marketing year. Many store their grain under government price supports — a program that provides them with needed cash at harvest time but still allows them to hold title to the grain for a possible higher price. Some is going under loans now.

But government grain market reports indicate that farmers are selling less than normal because of dissatisfaction with prices. Under the new program the price support dropped to $1.30 a bushel national farm average from $1.82 last year. Supplementary returns in the form of industry-financed payments go to those growers who planted within limits set under the program.

But the Agriculture Department stands ready to sell wheat from its surplus stocks at about $1.38 a bushel this month. The government sales prices go up around a cent a month to cover storage and handling costs.

Since July 1, the government has sold about 75 million bushels to the trade, or about twice as much as in the like period last year.

This year's wheat crop has been estimated at about 25 million bushels below combined domestic and export needs. Naturally this deficit can be supplied by the government. But to the extent that government sales exceed this apparent deficit, they will displace 1964-crop wheat in the market. The net result could be that most of the displaced wheat would wind up in government hands at the end of the season. Wheat stored under price support loans can be turned over to the government as full payment of such loans.

In offering its wheat at its set prices, the government is attempting to prevent increases in flour and bread prices which could be laid at the door of the wheat program.

Party To Honor Family On Friday

A "come and go" party will be held Friday morning at the Towle Park barn honoring the J. B. Moore family whose house was destroyed by fire Saturday night.

Hours for the event have been set for 9 a.m. to noon.

In 1963, 18,812 vessels passed through the Cape Cod Canal. It is 17.4 miles long, across the neck of land joining Cape Cod to the Massachusetts mainland.

TODAY'S MARKETS

STOCK AVERAGES

Compiled by The Associated Press

NEW YORK (AP) — Cotton prices at noon were unchanged to 2 cents a bale lower than the previous close. October 31.77 bid, December 31.40 and March 31.36.

CHICAGO (AP) — Butter unchanged to ¼ higher; 93 score AA 67½, 92 A 67½, 90 B 67, 89 C 66.

Eggs unchanged to ½ cent up; wholesale prices paid to producers in cents per dozen: grade A large 39½, mixed 39½, medium 32½, standard 32½, current receipts 32½, dirties 30½, checks 28½.

Live poultry: 1 truck; hens unchanged to ½ lower, 16 to 18½; broilers and fryers unchanged, 18½ to 20; roosters unchanged, 12½ to 13½; turkeys unchanged, hens 18 to 20, toms 16 to 18.

Potatoes 40; 10 sacked Idaho Russet Burbanks U.S. No. 1 $3.50 cwt.; 1 truck Red River Valley Cobblers U.S. No. 1 $2.50 cwt.

Cattle 1,000; calves 100; slaughter steers and yearlings fully steady, cows steady to 25 lower; bulls steady; vealers and calves steady; good and choice slaughter steers and yearlings 23.00-25.00; mixed good and choice 21.00-23.00; standard and low good 18.00-21.00; utility and commercial cows 13.00-15.00; canners and cutters 11.00-13.00; utility and commercial bulls 13.00-15.00; standard and good slaughter calves 19.00-22.00; good and choice feeder steer calves 17.00-21.00; good and choice heifer calves 16.00-19.00.

Hogs 100; 1-3 barrows and gilts 16.50-17.00; 1-3 sows 14.00-15.00; boars 8.00-10.00.

Sheep 1,000; good and choice wooled spring slaughter lambs 18.00-21.00; good and choice shorn spring lambs 20.00-22.00; utility and good 18.00-20.00; good and choice shorn yearling wethers 18.00-20.00; 2-year-old wethers 17.00-19.00; aged wethers 4.00-8.00; good shorn bucks 7.00; good and choice shorn ewes 3.00-4.00; good and choice spring feeder lambs 13.00-16.00.

THE SNYDER DAILY NEWS

Published Sunday morning and each evening except Saturday by the Feather Printing and Publishing Co., Inc., at Snyder, Texas, 79549

Entered at second-class matter at the Post Office at Snyder, Texas.

SUBSCRIPTION RATES: By carrier in Snyder 15 cents per week, $3.00 per month. By mail in County and adjoining Counties, one year $5.00. Balance of Texas, one year $12.50. All other States $15.00.

MEMBER OF THE ASSOCIATED PRESS

The Associated Press is exclusively entitled to use for republication of all news dispatches in this newspaper and also all news published herein. All rights reserved for republication of special dispatches.

CANYON DRIVE-IN

Ph. HI 3-7212 — U. S. Hwy 2

Open 7:00 — Show Starts 7:45

Held Over!

"THE UNSINKABLE Molly Brown"

Starring Debbie Reynolds And Harve Presnell

2nd. Feature

"COME BLOW YOUR HORN"

With Frank Sinatra

SHOP BARROW'S FOR TOP TRADE IN ALLOWANCE

For Your Old Furniture

★ ★ ★ ★ ★ ★ OPEN 'Til 9 p.m Each Night! ★ ★ ★ ★ ★ ★

PLENTY of PARKING

MORE VALUE! MORE QUALITY!

SNYDER'S ORIGINAL DISCOUNT CENTER — THE BIGGEST AND THE BEST!

We're Proud To Serve You. Because We're Proud Of What We Serve.

STAR DISCOUNT CENTER

Big Spring Highway In Snyder

Ladies SWEATERS

Cardigans, Pull Overs, Solids Or Prints

Orlon, 100% Nylon, 100% Pure Shelland Wool Blends Of Wool And Mohair

3.87 To 6.87

Girls Corduroy Taper PANTS

Prints & Solids

1.27 And 1.57

Ladies LOUNGE ROBES

Small, Medium, Large 1.87

Ladies Long Sleeve BLOUSES

White Pima Cotton, White Oxford Cloth And With Cuff Links

2.67

LAY-AWAY NOW! ELECTRIC BLANKET

Fully Automatic, Double Bed Size, Single Control, 2 Year Warranty By Northern Electric $9.97

Ladies CARDIGANS

100% Cotton, Knit, Solids And Prints $1.97

File-A-Way LETTER FILE $1.97

All Metal, Ideal For Home Or Office .....

Index Folders Keep Important Records Safe At Home

NEW POLE LAMPS

3 Swivel Shades, Adjust To All Ceilings, Reg. 6.95, 3 Days Only $3.83

12 Guage SHOTGUN SHELLS

No. M120, 6-8 Shot — Box Of 25

$1.72

25c Retail Lady Lora BOBBI PINS

Black Or Bronze 9c

USE OUR LAY-AWAY!

99c Retail LANOLIN PLUS Hair Spray

* Reg. * Tinted * Hard To Hold

49c

83c Retail Family Size TOOTHPASTE

Pepsodent 49c

$1.00 Retail JERGEN'S

Moisture Cream 57c

$1.00 Retail — Large LIQUID PRELL

Shampoo 57c

$2.00 Retail QUICK Home Permanent

* Regular * Gentle * Super 97c



RECORD SET—It was a big day for Mrs. Bill (Finnie) Seale Tuesday as she attended the regular Tuesday morning golf play of the Ladies Golf Association at Snyder Country Club. Finnie set a new record on the nine-hole course with a 41 scratch, the lowest ever shot by a woman since the traps were installed. A large number of ladies participated in the golf play Tuesday with Retha Pickering and Virginia Jones tying for low net. Mrs. Seale is pictured above with her favorite putter.

China Grove News

BY MRS. N. F. HALL

Mr. and Mrs. Houston Quiett visited their son, Rev. and Mrs. Howard Dean Quiett and family of Aspermont the past week.

Recent guests in the Floyd W. Merket home were Mr. and Mrs. John Bills of Lubbock, Mr. and Mrs. Paul Hunter and family, Mr. and Mrs. Bo Merket and family, and Mr. and Mrs. Lindy Merket and family, all of Colorado City.

Mr. and Mrs. Rockey Allen and family of Big Spring visited his parents, Mr. and Mrs. Leonard Allen over the weekend.

Mr. and Mrs. B. L. Hall and children were dinner guests Sunday night of Mr. and Mrs. Billy Phipps and family of Snyder.

Recent guests of Mr. and Mrs. D. L. Cotton were Charlotte Ann and Ray Damon Goss of San Angelo, Arnold Webb of Dallas, Mrs. Ivan Beezley of Snyder, and Mr. and Mrs. Artis Cotton and family of Buford.

Mr. and Mrs. Jess Brown accompanied by Mr. and Mrs. Dan Hall and William Walker, all of Stanton left Tuesday for Calif., to visit relatives and friends.

Mr. and Mrs. Dan Hall of Stanton recently visited Mr. and Mrs. Jess Brown.

Recent guests of Mr. and Mrs. T. J. Webb were Mrs. H. T. Coles of Colorado City and Mr. and Mrs. Carl Caswell of Seagraves.

Mr. and Mrs. T. J. Webb recently visited Mrs. Lula Coles and Mr. and Mrs. Clifford Farmer, all of Colorado City.

Mrs. Walter Wood is on the sick list. She is at the home of her daughter, Mrs. Russell Dunn of Valley View.

Mr. and Mrs. A. R. Thompson visited Mrs. Walter Wood and Mr. and Mrs. Russell Dunn and family of Valley View over the weekend.

Recent guests of the N. F. Halls were Mr. and Mrs. P. G. McMullen of Odessa, Mrs. V. E. Duncan of Coahoma, Mrs. Pete White and Rayburn of Dunn, Pat Fuller of Hermleigh, Mr. and Mrs. Houston Quiett of China Grove, and Miss Sharon Harlow of Colorado City.

Mr. and Mrs. N. F. Hall and Donna visited Mrs. Hugh Coles and Mrs. Jewel Richter of Colorado City Saturday night.

Miss Linda Hairston of Andrews spent the weekend with her parents, Mr. and Mrs. Bill Hairston.

Mrs. Stanley Merket and Gloria of Colorado City visited her parents, Mr. and Mrs. Jess Brown Monday afternoon.

When you bake wafer - type cookies, it's usually best to both butter and flour the baking pan. If any of the butter-flour mixture adheres to the cookies, it can be brushed off.

Make Your Own Hats!
Hat Shapes, Beaver Materials, All Supplies!
HATS MADE TO ORDER!
JOHNNIE HARBER
2800 Ave. U

Knapp News

BY MRS. VERNON TODD

The Murphy Home Demonstration Club met Thursday morning at the Knapp community center. Nine members and Miss Ruby Butts, county agent of Snyder, were present. Visitors included Mrs. Butts of Snyder and Mrs. Hames.

Refreshments of applesauce cake, coffee and Cokes were served by Mrs. Martha Davis, hostess for the occasion.

The program consisted of a talk and demonstration by Miss Butts on "Clothes I'm Not Wearing." Recreation games were led by Mrs. Frieda Murphy. Next meeting will be held Oct. 1.

• • •

Mr. and Mrs. Bill Bowles left Friday for Oklahoma City, Okla. to visit Mr. Bowles brother and family, Mr. and Mrs. Bob Bowles.

Mrs. Frieda Murphy and Mrs. Hames attended a quilting at the home of Mrs. T. Griffins near Vincent Wednesday.

Donna Simer of Vincent spent Thursday night with Janice Todd.

Mrs. Frieda Murphy and Mrs. Joe Bailey of Snyder left Friday for Grady, N. M. to attend the wedding of Miss Linda Murphy and James Beam.

Mr. and Mrs. Robinson and family returned Sunday from a trip to Six Flags.

Verna Todd visited Wednesday night in Gail with Cindy Dykes.

Mrs. Wayland Tolbert and daughter of Snyder visited Monday with her parents, Mr. and Mrs. Albert Taylor.

Mrs. Ben Spradlin, Dana and Larry, Mrs. Wayne Crow and Melinda and Mrs. Jackie James and Sharla visited school at Gail Thursday.

Ever add herbs to the flour or crumbs you use for dipping chicken that is to be fried?

School Menu

THURSDAY

Ranch Style Stew
Buttered Potatoes
Pickled Beets
Corn Bread or Light Bread & Butter
Orange Slices
Cinnamon Rolls
Milk

FRIDAY

Fried Fish with Catsup
Buttered Spinach
Macaroni & Cheese
Hot Rolls or Corn Bread & Butter
Pickle Slices
Fruit Cobbler
Milk

Rip Van Winkle Couldn't Sleep with Nagging Backache

Now! You can get the fast relief you need from nagging backache, headache and muscular aches and pains that often come with over-exertion or stress and strain when kidney tubes don't function properly and allow poisons to remain in your system causing uncomfortable feeling.

Don't suffer that way! It's amazing what a difference prompt relief can make. Get instant relief of nagging backache, headaches, muscular aches and pains. It is mild diuretic action helps to increase output of the 15 miles of kidney tubes.

Enjoy a good night's sleep and the same happy relief millions have for over 60 years. For convenience, ask for the large size. Get Doan's Pills today!

4-H Record Judging Held Here

4-H'ers participating in the County Records judging event sponsored by the Girls 4-H Clubs received blue ribbons. They were: Linda Wiggins, Shirley Stirl, Delores Schwarz, Martha Stephens, Elaine McArthur, Sue Sorrells, Judy Tate, Lou Alice Mathis, Wilma Stirl, Louise Kerby, Barbra Tate, Gwen Calley, Kathryn Helm, Diane Hess, Rebecca Huddleston, Sharon Pieper, Neva Payne, Jan Kruse, Brenda House, Gwen Landrum and Debbie Mathis.

Following the county records judging, records best in various areas of 4-H work were selected for entry at the district level and were sent to Lubbock to be judged. Senior records sent to district were: Linda Wiggins, Gwen Landrum, Diane Hess, Kathryn Helm, Mike Landrum, Larry Schwarz and Robert Pieper.

Only first place winners are named and no Scurry County Records placed first.

Junior records at the district contest are placed in ribbon groups. Scurry County entries and the ribbons received are: Achievement — Sue Sorrells, blue. Clothing — Shirley Stirl, blue. Electric — Elaine McArthur, white. Home Economics — Delores Schwarz, blue. Home Improvement — Lou Alice Mathis, blue. Leadership — Brenda House, red. Safety — Martha Stephens, red. Sante Fe — Judy Tate, blue. Field Crops — Ralph Stirl, red. Swine — Jerry Wemken, white.

Lamb Chops With Spice

When a homemaker is feeling especially creative, she's certain to enjoy the novel accents provided by this recipe for Lamb Chops, Manhattan.

A sophisticated combination of ginger and lemon juice, mint jelly and applesauce dresses up thrifty lamb shoulder chops.

These chops, cut from the loin or rib have the same good flavor as the other chops. By this braising method they will cook in less than an hour.

Lamb Chops, Manhattan

6 lamb shoulder chops, cut ¾ inch thick
2 tablespoons lard or drippings
1½ teaspoons salt
¼ teaspoon pepper
½ teaspoon ginger
1 teaspoon Worcestershire sauce
1 teaspoon lemon juice
2 tablespoons mint jelly
1 cup applesauce

Brown lamb chops in lard or drippings. Remove chops from frying-pan and pour off drippings. Combine salt, pepper, ginger, Worcestershire sauce, lemon juice, mint jelly and applesauce. Pour into frying-pan. Stir well. Arrange lamb chops over sauce. Cover tightly and cook slowly 40 to 45 minutes or until meat is done. 6 servings.

Meat Salad Enhances Appeal

There's always room for a good meat salad in any homemaker's collection of good recipes! She'll want to award this one a blue ribbon for its excellence.

Coarsely chopped spinach and lettuce leaves give color as well as texture interest. Crisp water chestnuts and cubes of buttery soft Cheddar cheese provide still another kind of eating quality.

A convenience food, canned luncheon meat gives flavor, as well as providing protein for, this main dish salad.

Blue Ribbon Meat Salad

1 can (12 ounces) luncheon meat, cut julienne-style
3 cups coarsely chopped spinach
1 cup coarsely chopped lettuce
1 can (5 ounces) water chestnuts, drained and sliced
¼ pound mild Cheddar cheese, cut into ½-inch cubes
2 tablespoons chopped onion
Oil and vinegar dressing

Toss together luncheon meat, spinach, lettuce, water chestnuts, cheese and onion. Add enough oil and vinegar dressing to moisten ingredients. 4 servings.

WHAT'S GOING ON

Mr. and Mrs. J. G. Boyd, Randy and Miss Suzene Culwell of Dallas spent the holidays with their mother and grandmother, Mrs. J. G. Landrum.

Mr. and Mrs D. Gene Smith and children of Denton spent the holidays with their parents, Mr. and Mrs. W. E. Smith, Sue, Ann and their grandmother.

WOMEN'S CALENDAR

THURSDAY

Musical Coterie Club meets at home of Mary Beth Vestal, 8 p.m.

Twilight Garden Club meets at 7:30 p.m., Snyder Savings and Loan community room. Margie Key hostess.

FRIDAY

El Feliz club meets with Mrs. L. O. Bynum, 2703 Avenue V, 2:30 p.m.

Altrurian Club will hold memorial service in memory of the late Mrs. H. G. Towle; Martha Ann Woman's Club, with Mrs. J. C. Dorward and Mrs. J. C. Stinson, hostesses, 3 p.m.

big discounts now!
Lone Star Gas cuts prices on all gas heating units during the GAS Housewarming
SALE!

California COBBLERS



Life Is A Circus . . .

When you wear this happy flat called "Clown", it's California Cobblers soft little shoe with an amusing fashion look that goes with all the new fall casuals. To make it twice as much fun, it comes in a delightful combination of black and wet sand.

As seen in SEVENTEEN

9.95

THOMPSON'S
Southeast Corner Of Square



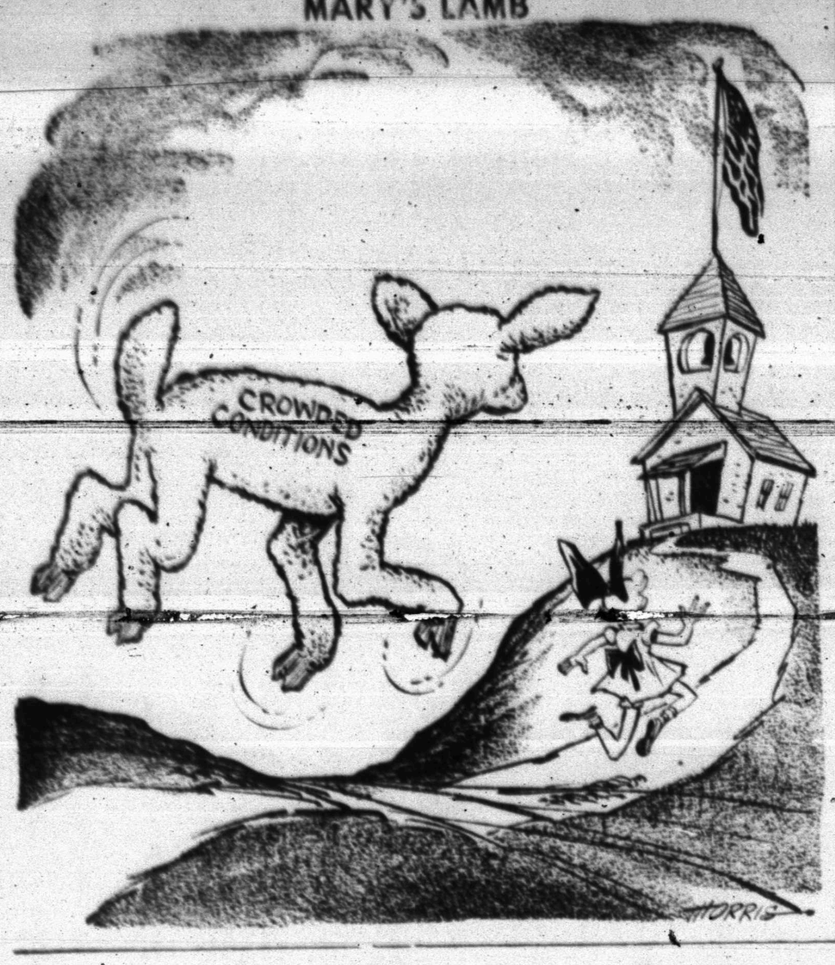
You'll be nice and smug a couple of months from now... if you modernize with gas heat now [at a discount]!

Tired of over-heated rooms on winter nights? Icy floors in the morning? Then switch to modern automatic gas heat. Central fresh air furnace (goes in attic, closet, under house), space-saving wall furnace, vented floor furnace —all control the heat 24 hours a day. Upgrade your heating, too, with a new bathroom heater. Be a smug one—buy now while prices are down (and easily add gas air conditioning later!)

house-warming sale

Heating Contractors and Lone Star Gas

MARY'S LAMB



Campaign Orators Initiate New Brand Of Speeches

By JAMES MARLOW
Associated Press News Analyst

WASHINGTON (AP) — There's a new breed of speechwriters at work.

Just read the speeches by President Johnson and Sen. Barry Goldwater.

They're not like those in 1960 by Sen. John F. Kennedy and Vice President Richard M. Nixon.

Johnson has become a one-sentence-to-a-paragraph man, with one idea to a sentence.

After each sentence he looks around til the audience digests it.

Take his Labor Day speech in Detroit:

"This is a great day in an historic place.

"Here, and today, we begin to move toward new years of achievement for America.

"Sixteen years ago an American president came here and promised that America would 'enter a new period of hope.'

"You gave him support and he gave you that hope."

Goldwater goes for short sentences, too, but often bunches them in one paragraph.

He tries to give them a roll, a grandeur, with high-sounding abstract words like peace, freedom, liberty.

Here are some from his campaign opener Sept. 3:

"We mean something far different from the opposition party. We mean:

"Peace through preparedness.

"Peace through freedom.

"Purpose through constitutional order.

"These are the themes we shall make resound across this great land of ours, and across an anxious, troubled and listening world."

Kennedy relied on fairly short sentences, but not as terse as Johnson's, and usually packaged them in a paragraph.

Here's Kennedy making a Labor Day speech in Detroit in the 1960 campaign:

"I am taking my case to the American people in the next two months because I believe that the American people should decide which direction this country is going to go. The issue is before you and I am confident that in November you will make a choice for progress, not for standing still."

Kennedy's instinct for clarity and brevity was so good he made up that part of his speech after his prepared speech had been released to the press.

The prepared one wasn't that simple, that quick:

"I am taking my case to the American people because that is where it belongs — because that is where there will be no threat of veto or parliamentary obstruction — and because that is where we can always place our confidence."

Because Nixon lacked Kennedy's sense of composition, he didn't get across as easily as Kennedy, and maybe that's one of the things that hurt him.

His sentences were often too stretched, as one of his first 1960 speeches shows:

"I call upon all the people here, whether you are Republicans or Democrats or independents, to hear what I have to say, to hear me on the issues, and then to make your decision — not on the basis of the party label, even though you happen to be a member of my party — but on the basis of whether you think what I stand for is best for America."

The trouble with Johnson's bang-bang-bang is that he may make people hard of hearing.

And Goldwater may put them to sleep if he keeps playing that peace-liberty-freedom record over and over, as he says he will.

These Are Signs Of Middle Age

By HAL BOYLE

NEW YORK (AP) — Signs of middle age:

You're busier fighting old bad habits than acquiring new ones.

If anyone asks is it hot enough for you, you have an almost irresistible urge to grab him by the lapels and tell him about the heat wave back in 1935.

Teen-agers look a lot bigger than they did when you were one.

Every year you admire your own parents more as you realize how much smarter they were about raising children than you are.

You wouldn't buy a ticket to the moon if they were selling at three for a quarter.

Getting to work on time isn't much trouble anymore because you rather like to get up earlier in the morning.

The bright new young comedians on television don't seem very funny — half the time you don't understand what they are joking about.

Instead of thinking of old age as beginning around 60, you push its onset up to 70 or 75.

There don't seem to be as many bluebirds around as there were years ago.

The only government aid program you're wholeheartedly in favor of is one that will benefit anybody over 40.

At a baseball game you have only one hot dog — if any — because you know two might upset you.

Most of your daydreams are spent in reminiscing, not building castles in Spain.

Next year, you decide, you'll set out fewer tomato plants in the garden — and plant a shorter row of string beans.

At cocktail parties you ration yourself to two martinis, and give up betting strangers that you can beat them at Indian hand wrestling.

Being caught in a sudden rain makes you grumpy the rest of the day.

You can think of many more reasons for staying home than going on a picnic.

Everybody on the highway drives like an idiot except you.

When you see two young people in love you thank heaven you didn't act that silly when you were that age.

A letter from an old friend makes you feel sentimental — after you have opened it and found he isn't trying to borrow money — and you save it for days and read it over and over.

It's hard to find a book worth reading. Why don't they publish decent adventure novels anymore?

At work you make fewer round trips to the water cooler. The gang that hangs around there dispenses nothing but tired office gossip — and you've heard it all before.

You got along fine with your old neighbors, but when they move away you make up your mind to put up a picket fence. Never can tell what the new neighbors will be like.

Everybody seems so neurotic and full of strange prejudices nowadays. You're glad you're not that way at all.

That's middle age. At least these are ways to tell it — in the other fellow.

Junior Editors Quiz on FUNGUS



QUESTION: Does the bracket fungus live on dead or living trees?

• • •

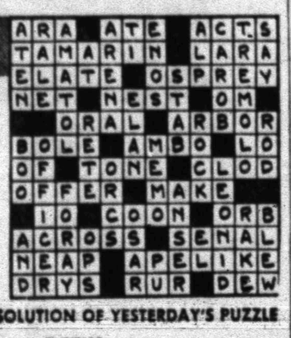
ANSWER: Both Mike (right) and Mark (left) have their own theories on this. Each seems to have found proof to contradict the other. The large group of fungi are simple plants, without the green chlorophyll by which higher plants make their own food. Fungi must live by material supplied by other plants or animal matter. Some fungi are parasites, living on other living things, such as the rusts and moulds which damage wheat plants. But other fungi, like mushrooms and bracket fungi, live on different kinds of dead matter such as rotten wood. It's true Mike has found this fungus on a living tree, but the fungus is not attacking the living wood; the main part of the fungus, the 'mycelium', is inside the trunk and has penetrated to the heartwood of the tree, which is dead; the fungus is breaking this down and digesting it. The outside 'bracket' has, underneath, many tiny holes and from these drop 'spores' or primitive seeds. These, blown through the air, find some dead tree or gain entrance to a living one by a wound or cut in the surface, when a new mycelium will be formed, which will work its way in until it finds dead wood on which to feed. 9-9

• • •

FOR YOU TO DO: Go for a walk in the woods and see how many kinds of fungus you can find. Warning: don't try eating wild mushrooms; some are poisonous.

(Sandra Walker of Bardington, Ohio, wins this week's grand prize of a 15-volume set of Compton's Pictured Encyclopedia for this question. Mail yours on a postcard to Junior Editors in care of this newspaper and you may win the weekly prize or the daily prize of Compton's Illustrated Science Dictionary plus $10 cash.)

CROSSWORD PUZZLE

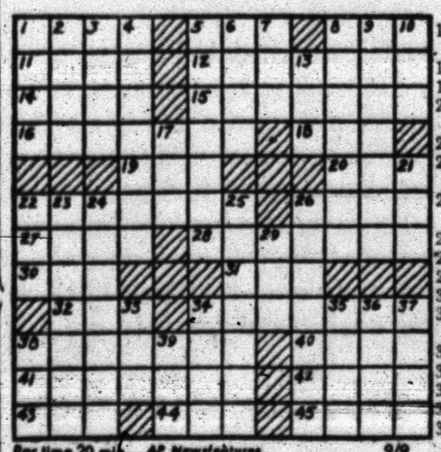


SOLUTION OF YESTERDAY'S PUZZLE

ARA ATE ACTS
TAMARIN LARA
ELATE OSPREY
NET NEST OM
ORAL ARBOR
BOLE AMBO LO
OF TONE CLOD
OFFER MAKE
IO COON ORB
ACROSS SENAL
NEAP APELIKE
DRYS RUR DEW

ACROSS
1. Heroic poem
5. Favorite
8. Deposit
11. Fr. author
12. Insulting
14. Herring sauce
15. Nine-sided figure
16. Braz. macaw
18. Moccasin
19. Unexploded shell
20. Prepare leather
22. Broken stones used in paving
26. Cipher
27. Camel's hair robe
28. Tailor's iron
30. Body bone
31. Iota
32. — Vegas
34. Of pottery
38. Altar screen
40. Low haunt
41. Faulty
42. Ardor
43. Achieve
44. Spring month
45. Penitential season

DOWN
1. Ancient country
2. Miss Negri, of movies
3. Roman road
4. Locusts
5. Dishes of soaked bread
6. Black
7. Wine cask
8. Surgical instrument
9. Alligator pear
10. Longing: slang
13. Undermine
17. Rumen
21. Small tumor
22. Damage
23. Ike's home town
24. Restaurant floor show
25. Stateliness
26. Fortress
29. June bug
33. Gender
34. Source of cocaine
35. 5,280 feet
36. Russ. name
37. Penny
38. Outfit
39. River barrier



Par time 20 min. AP Newsfeatures 9/9

JOE PALOOKA



DIXIE DUGAN



REX MORGAN



KERRY DRAKE



MARY WORTH



OPINION-WISE



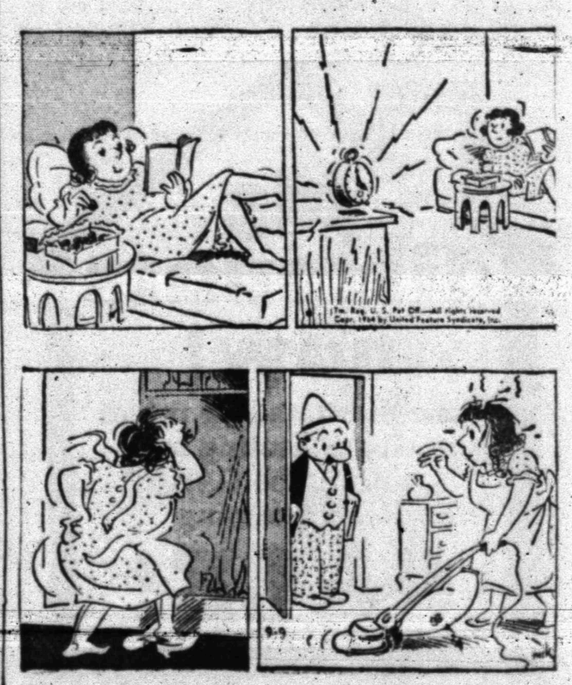
GRANDMA



DENNIS THE MENACE



FERDINAND



S
The Snyder
AL
Tig
By MU
Associated P
The Amer
nant conte
through four
makes it mo
of them to b
pagne.
With less t
season rem
leads the s
Chicago is
behind and N
game back.
points separ
the Yankees
The race
it's been sin
Yankees ed
Tuesday nig
Only 18 da
of the mo
observers w
Yankees. T
place then,
5½ games f
Since tha
won 12, the
and lost jus
period, the
17 while the
10.
The Yan
more game
Orioles —2
even in loss
the Yankees
games, the
same recor
The Whit
hand, have
have lost tw
the other
them at a
tage.
None of t
other the
That is, un
playoff.
The Yan
nesota on
STA
NAT
Philadelphia
Cincinnati
St. Louis
San Francisc
Pittsburgh
Milwaukee
Los Angeles
Chicago
Houston
New York
Los Angeles
Only game
St. Louis
delphia
Houston (Br
worth 13
Cincinnati
(Veale
Los Angeles
Francisco
Milwaukee
York (Cisco
AM
Baltimore
Chicago
New York
Detroit
Los Angeles
Minnesota
Cleveland
Boston
Washington
Kansas City
New York
Only game
Batting
mente,
Milwauke
Runs—
107; Alle
Runs
Louis, 10
Hits
184; Wil
Double
37; Willi
mente,
Triples
11; Santo
Philadelp
Home
cisco, 4
31.
Stolen
geles, 4
Batting
Minneso
troit, .30
Runs—
Howser,
Runs
Minneso
97.
Hits—
Causey,
Doubl
38; Oli
Triple
sota, 1
and Fr
Home
nesota,
32.
Stolen
more,

SPORTS

AL Race Is Tightening

By MURRAY CHASS
Associated Press Sports Writer

The American League pennant contenders have gone through four fifths, but each day makes it more difficult for one of them to break out the champagne.

With less than one-fifth of the season remaining, Baltimore leads the see-saw battle, but Chicago is only one-half game behind and New York is just one game back. Only six percentage points separate the Orioles from the Yankees.

The race became the tightest it's been since Aug. 5 when the Yankees edged Minnesota 2-1 Tuesday night.

Only 18 days ago, even many of the most astute baseball observers were counting out the Yankees. They were in third place then, too, but they were 5½ games from the top.

Since that time, they have won 12, the last five in a row, and lost just four. In the same period, the Orioles won eight of 17 while the White Sox were 9-10.

The Yankees now have two more games remaining than the Orioles —25 to 23 — and are even in losses. In other words, if the Yankees win their two extra games, they would have the same record as Baltimore.

The White Sox, on the other hand, have 20 games left and have lost two more games than the other contenders, putting them at a statistical disadvantage.

None of the teams plays each other the rest of the season. That is, unless they meet in a playoff.

The Yankees nosed out Minnesota on Elston Howard's run-scoring single in the seventh inning. Roger Maris started the rally with a double and eventually reached third on a sacrifice bunt by Joe Pepitone. Howard brought him home with a single to center field.

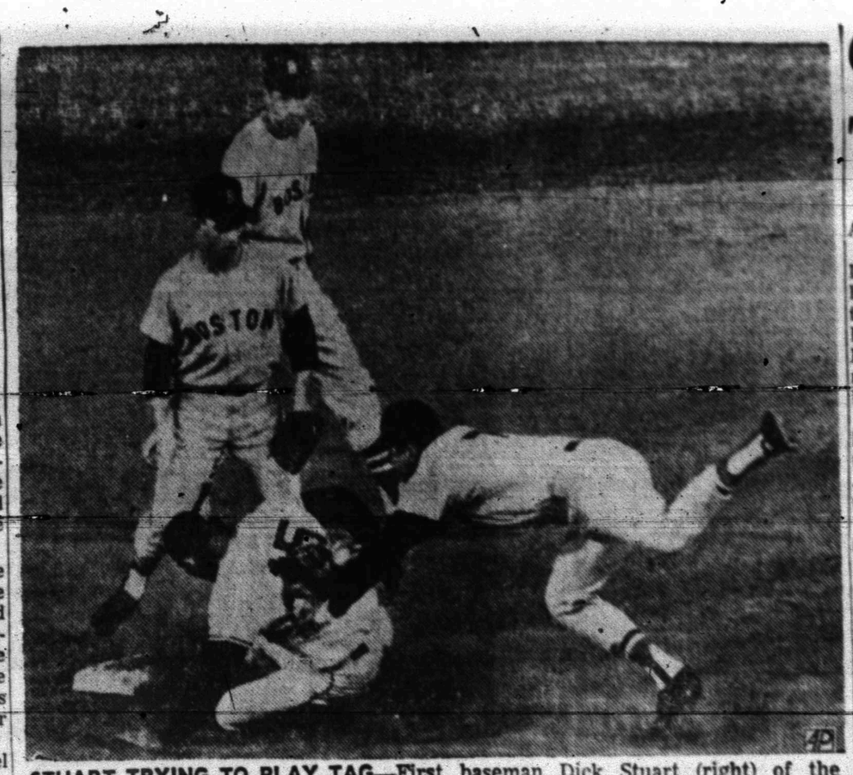
Maris also figured in the Yankees' first-inning run. He singled Tony Kubek to third from where he scored on Mickey Mantle's sacrifice fly. The Twins tied it in their half of the first on singles by Rich Rollins and Zoilo Versalles and a pair of force plays.

Rookie right-hander Mel Stottlemyre scattered nine hits for his fifth victory against two defeats. Camilo Pascual suffered his 11th setback in 24 decisions.

In the National League's only game, Los Angeles nipped first-place Philadelphia 3-2 on run-scoring doubles by Jim Gilliam and John Roseboro in the first inning.

Maury Wills started the first with a single and stole second. Gilliam doubled in Wills and went to third as Willie Davis singled. Both runners then came home on Roseboro's double.

The Phillies scored a run in the second on a sacrifice fly by Gus Triandos and one in the seventh on Ruben Amaro's single following a double by Triandos.



STUART TRYING TO PLAY TAG—First baseman Dick Stuart (right) of the Boston Red Sox chases the Angels' Lou Clinton all the way to second base at Los Angeles — and loses the race! Clinton had been picked off first by the Red Sox pitcher and took off for second with Stuart a step behind all the way. Watching as onlookers are second baseman Delton Jones and shortstop Eddie Bressoud (top). (AP Wirephoto)

Chargers, Bills Expected To Pace AFL This Season

By JACK HAND
Associated Press Sports Writer

NEW YORK (AP) — The San Diego Chargers and the Buffalo Bills are the pre-season picks to fight it out for the American Football League championship Dec. 26 at Buffalo after the most exciting season in the league's five-year history.

Sid Gillman's Chargers, hailed as a super team after their 51-10 rout of Boston last January, figure to win it again unless Tobin Rote's arm fails him. Gillman's champions can not afford to be complacent, for both Kansas City and Oakland appear capable of challenging for the Western Division crown. Denver also should be improved with Jacky Lee at quarterback.

The Eastern Division looks like another wild scramble, with no definite stickout. If Cookie Gilchrist stays healthy, the Bills appear the best of the lot despite a questionable pass defense. Houston is experimenting with rookies in its deep defense under its new coach, Sammy Baugh, and could be in trouble if anything happened to 36-year-old George Blanda. New York stakes it all on Dick Wood, who has a record of knee trouble. Boston, the defending division champs on a 26-8 playoff victory over Buffalo, must rely on its defensive unit.

Here's the way it looks from here:

WESTERN DIVISION
1. San Diego
2. Kansas City
3. Oakland
4. Denver

EASTERN DIVISION
1. Buffalo
2. Houston
3. New York
4. Boston

The Chargers finally won their first title last season with an 11-3 record. Gillman has the same well-balanced offense with Keith Lincoln and Paul Lowe to run the ball and fleet Lance Alworth and Dave Kocourek to catch Rote's passes. If Rote's sore arm acts up, the Chargers will drop back to John Hadl. Ron Mix is the key to the offensive line and big Ernie Ladd and Earl Faison lead the defense.

Don't sell Kansas City short. Hank Stram's Chiefs, the flop of the year in 1963, are primed for a comeback. Stram has the horses with Curt McClinton, Jack Spikes, and Abner Haynes, plus rookie Mack Lee Hill. Passcatcher Chris Burford is due back before long. The defense should be better with Bobby Bell and Buck Buchanan in their second year.

Al Davis, AFL coach of the year in 1963, will be in the contention again with his Raiders, especially with the acquisition of halfback Billy Cannon, one-time star of the Houston Oilers who had been hobbled with injuries in the past two seasons.

The Raiders got Cannon in a trade for three players — guard Sonny Bishop, fullback Bob Jackson and offensive end Dobie Craig.

A healthy, determined Cannon would give Davis a tremendous one-two running punch with Clemon Daniels, the AFL's leading ground gainer of 1963, to go with his aerial circus headed by quarterback Tom Flores and pass-catching Art Powell.

The addition of Lee, from Houston, gives Denver something it did not have last year. Lee to Lionel Taylor should be a tough combination.

Buffalo and Houston have a big edge on talent in the East, for wealthy owners have stocked up for years in the draft. The Bills would have won last year if Gilchrist and Wray Carlton had been available all year. Jack Kemp and Daryle Lamonica are a formidable passing threat. Defensive tackle Tom Sestak is a standout but the pass defense is leaky.

Houston unloaded Cannon, who has been tiffing with Baugh, and will rely on Charlie Tolar Jackson, a 6-foot-2, 240-pounder, and rookie Sid Blanks of Texas A & I for its running. Baugh has problems in the secondary and must go with inexperienced linemen.

Matt Snell, a rookie from Ohio State, should help the Jets' ground game but they must count on passing to do the job. Wood has a fine exhibition season and he has some fine receivers in Bake Turner and Don Maynard.

Frick Warned Of Possible Pitfalls In Yankees Sale

By JOE REICHLER
Associated Press Sports Writer

BOSTON (AP) — Commissioner Ford Frick has been advised by his attorneys that baseball would be taking a "calculated risk" of a possible antitrust suit if the American League club owners formally approve the sale of the New York Yankees to the Columbia Broadcasting System.

The league club owners, with their representatives, met with President Joe Cronin and a battery of lawyers today to vote on the sale of 80 per cent of the Yankees to CBS for $11,200,000 last month.

The vote of eight of the 10 owners is needed for approval.

Frick, from his home in Scarsdale, N.Y., declined to comment on the report given exclusively to the Associated Press.

According to the informant, attorneys Paul Porter of the commissioner's office and Lou Carroll of the National League advised Frick that "there was inherent danger" in welcoming a public service such as CBS into the inner confines of baseball.

"There could be a danger of antitrust suits," Frick was advised. "We think there is a calculated risk."

At the time of the sale, last Aug. 14, a storm of criticism, both from people in government as well as in baseball, developed over the entry of the television and radio networks into big league ownership. Congressmen promised they would press for a closer scrutiny into baseball's exemption from antitrust laws.

Owners Charles O. Finley of the Kansas City Athletics and Arthur Allyn of the Chicago White Sox, the only dissenters in a telegraphic vote of the league club owners to approve the sale, charged that such a vote was contrary to the league's constitution and demanded a formal meeting.

In this way they were surprisingly supported by co-owner Dan Topping of the Yankees who said he felt it was in the best interest of the league that such a meeting be held.

Another supporter was Dr. Frank Stanton, CBS president, who stated he felt it imperative that whatever action is necessary be taken to set the record straight.

Stanton maintained that the network had entered the transaction "in a spirit of good will and motivated by genuine and constructive interest in the future of baseball." He added that before signing the contract, CBS officials had been assured by the American and its legal counsel that the process by which the sale was made satisfied all legal requirements.

Hundreds At Prevue

Hundreds of Snyder football fans turned out last night to get their first look at teams that will represent local schools on the gridiron this fall.

All junior high and high school teams were introduced at the annual Pigskin Prevue, sponsored by the Snyder Quarterback Club.

First action on the local football scene will come Thursday when three junior high teams will open their respective seasons. The Lamar 8th grade team and the Lamar 9th graders will meet Big Spring Goliad at 6 p.m. and 7:30 p.m., respectively, on the local junior high field.

Travis Junior High's 9th graders will go to Lamesa for a game at 7:30 p.m.

The Tigers will open their season Friday night in Tiger Stadium with the Andrews Mustangs, while the high school B team will host Sweetwater B here Saturday night.

Tigers Are Ranked 4th In Grid Poll

DALLAS (AP)—Garland, Palestine, Phillips and Hull-Daisetta are the No. 1 teams of Texas schoolboy football; the first poll of the season by the Dallas News showed today.

Garland, defending champion of Class AAAA, easily got the top spot with Spring Branch No. 2.

Palestine took the No. 1 position in Class AAA, which has no defending champion since Corsicana has moved up to AAAA. There, Corsicana failed to break into the rankings.

Brownwood, which beat Stephenville in last week's top game, moved into second place in AAA but the margin wasn't close. Palestine got eight of the 10 votes.

Phillips, which dropped from AAA to AA, was ranked No. 1 in the latter division while Hull-Daisetta was a resounding favorite for No. 1 in Class A. Albany lost its season opener to Olney of AA last week but still got the No. 2 spot.

The rankings by classes:

Class AAAA: Garland, Spring Branch, Amarillo Tascosa, Galena Park, South Houston, Victoria, Dallas Hillcrest, San Angelo, Odessa, Tyler.

Class AAA—Palestine, Brownwood, Pharr-San Juan-Alamo, Snyder, Athens, Dumas, McKinney, Breckenridge, Vidor, Bay City.

Class AA—Phillips, Little Cypress, Paul Pewitt, Ballinger, Rockwall, West, Crane, Denver City, Hondo, Winters.

Class A—Hull-Daisetta, Albany, George West, Ingleside, Springlake, Idalou, Woodsboro, Petersburg, Honey Grove, White Oak.

Dallas Asks Waivers On Trio Again

DALLAS (AP) — The Dallas Cowboys put quarterbacks Sonny Gibbs and Jake Jacobs and rookie end Jimmy Evans on waivers Tuesday as they cut to the National Football League's 40-player limit.

This means the three can't be recalled since they were on waivers before. League rules state a player can be withdrawn from the waiver list only once.

The deadline for some other NFL club to claim the players was 2 p.m. today. If they do not, the three become free agents.

In that case Gibbs will be paid the remainder of his no-cut contract, which amounts to $40,000. He then can negotiate a new contract in the league or can go to the American Football League.

Jacobs, who was signed as a free agent, can be retained on the payroll for possible 1965 use if no other club claims him. The Cowboys might farm him out to the United Football League.

"He shows a lot of promise and a lot of poise," said Coach Tom Landry. "I'd like to see him a year from now after he's had a chance to work on the mechanics of throwing."

Evans may go to the United League or to the American Football League.

Denver owns negotiating rights to Gibbs in the AFL but the Dallas News quoted a club spokesman as saying the Broncos were not interested.

"Our player limit is 34 and our club is set," said Paul Manasseh, Denver assistant general manager, adding that he doubted that any club in the league would be interested in Gibbs.

The former Texas Christian quarterback threw only 11 passes in two exhibition seasons and none in league play. Now he may be through with football.

Departure of Gibbs and Jacobs leaves the Cowboys with injured Don Meredith; John Roach, who came out of retirement, and Billy Lothridge, a punting specialist from Georgia Tech, at quarterback.

Texas Loop In Playoffs

By The Associated Press

The Texas League playoffs open tonight with San Antonio and Tulsa rating the favorites if season records are an indication.

San Antonio, the pennant winner, hosts fourth place El Paso. Tulsa, the second place finisher, meets third place Albuquerque at Albuquerque.

Each series will be five games with the clubs moving to El Paso and Tulsa respectively on Friday.

The STANDINGS

NATIONAL LEAGUE

	Won	Lost	Pct.	Behind
Philadelphia	83	55	.601	—
Cincinnati	77	61	.558	6
St. Louis	77	61	.558	6
San Francisco	78	62	.557	6
Pittsburgh	70	67	.511	12½
Milwaukee	70	68	.507	13
Los Angeles	69	69	.500	14
Chicago	62	76	.449	21
Houston	58	82	.414	26
New York	48	91	.345	35½

Tuesday's Results
Los Angeles 3, Philadelphia 2
Only game scheduled

Today's Games
St. Louis (Simmons 14-9) at Philadelphia (Bunning 16-4), night
Houston (Bruce 13-8) at Chicago (Ellsworth 13-14)
Cincinnati (Jay 9-10) at Pittsburgh (Veale 15-10), night
Los Angeles (Drysdale 16-13) at San Francisco (Hendley 10-10)
Milwaukee (Cloninger 15-12) at New York (Cisco 5-15), night

AMERICAN LEAGUE

	Won	Lost	Pct.	Behind
Baltimore	83	56	.597	—
Chicago	84	58	.592	½
New York	81	56	.591	1
Detroit	74	67	.525	10
Los Angeles	74	70	.514	11½
Minnesota	70	70	.500	13½
Cleveland	69	70	.496	14
Boston	61	80	.433	23
Washington	55	86	.390	29
Kansas City	51	89	.364	32½

Tuesday's Games
New York 2, Minnesota 1
Only game scheduled

League Leaders

National League

Batting (350 at bats) — Clemente, Pittsburgh, .343; Carty, Milwaukee, .328.

Runs—Mays, San Francisco, 107; Allen, Philadelphia, 104.

Runs batted in—Boyer, St. Louis, 102; Santo, Chicago, 98.

Hits — Clemente, Pittsburgh, 184; Williams, Chicago, 180.

Doubles — Maye, Milwaukee, 37; Williams, Chicago and Clemente, Pittsburgh, 34.

Triples — Allen, Philadelphia, 11; Santo, Chicago and Callison, Philadelphia, 10.

Home runs—Mays, San Francisco, 41; Williams, Chicago, 31.

Stolen bases—Wills, Los Angeles, 46; Brock, St. Louis, 39.

American League

Batting (350 at bats)—Oliva, Minnesota, .324; Freehan, Detroit, .306.

Runs—Oliva, Minnesota, 102; Howser, Cleveland, 93.

Runs batted in—Killebrew, Minnesota, 103; Stuart, Boston, 97.

Hits—Oliva, Minnesota, 190; Causey, Kansas City, 158.

Doubles — Bressoud, Boston, 38; Oliva, Minnesota, 36.

Triples — Versalles, Minnesota, 10; Yastrzemski, Boston and Fregosi, Los Angeles, 8.

Home runs—Killebrew, Minnesota, 45; Powell, Baltimore, 32.

Stolen bases—Aparicio, Baltimore, 51; Weis, Chicago, 19.

Anthony's
C. R. ANTHONY CO.



LEVI'S STA-PREST Slacks
Washed ten times. Never ironed.

HERE'S PROOF
LEVI STA-PREST
Never Needs Ironing!

Boy's	Youth's	Young Men's	Men's
2-6	7-12	26-30	30-42
3.98	4.98	5.98	6.98

We Have All Sizes! Guaranteed To Fit.

See Malven Stevenson For Complete Life Insurance Coverage
Representing Mercantile Security Life Insurance Company . . . Always Available To Discuss Your Life Insurance Needs . . . Let Me Insure Your Life.
MALVEN STEVENSON
Real Estate And Life Insurance
South Side Of Square
Phone HI 3-5612 or HI 3-4528

for all your Printing Needs
Feather Printing Co.
2107 25th. Phone HI 3-6331

EMBROIDERY LETTERING
SCRIPT BLOCK
• Bowling Shirts • P. E. Clothes
• Uniforms
Snyder Athletic Supply
4023 Highland Shopping Center

BUY WANT ADS SELL

BUSINESS SERVICE

BUTANE

CALL SCURRY Butane Company HI 3-3721 for prompt gas delivery. Sales and domestic and commercial appliance.

CLASSIFIED ADVERTISING RATES & SCHEDULE

Deadline 4:30 p.m. Monday through Friday, prior to day of publication.

Deadline Sunday, 4:30 p.m. Friday.

15 WORD MINIMUM

1 day per word	6c
2 days per word	11c
3 days per word	15c
4 days per word	18c
5 days per word	20c
6th day	22c
Legals, per word	6c
Card of Thanks, per word	6c

Each additional day 2c per word.

These rates for consecutive insertions only. All ads are cash, unless customer has an established credit account with The Snyder Daily News. No refund will be made on an ad after appearing in paper. The Publisher is not responsible for copy omissions, typographical errors or any unintentional error that may occur further than to correct it in the next issue after it is brought to his attention.

ERRORS

The Daily News can not be responsible for more than one incorrect insertion. Claims cannot be considered unless made within three days from date of publication. No allowance can be made when errors do not materially affect the value of the advertisement. All out of town orders must be accompanied by cash, check or money order.

ANNOUNCEMENTS A

PERSONAL A-5

THE PRIZE
STARRING
MERT CRESWELL
HUGH FAIRLY
SCURRY BARBER SHOP
1010½ 25th. St.

TRAVEL A-6

PERSON INTERESTED in car pool to Hardin Simmons. Call HI 3-7467 or HI 3-6684.

AUTOMOBILES B

AUTOS FOR SALE B-1

1957 FAIRLANE 500 Ford Fordor—automatic transmission, power steering—air-conditioned, clean. $300.00 cash. HI 3-9287.

TRUCKS FOR SALE B-2

FOR SALE: Clean 1962 Ford Pick-up, 6 ply tires. Phone HI 3-3588 after 4:00 p.m.

AUTO RADIATORS B-11

FRANK D. STEPHENSON
"THE RADIATOR MAN"
CLEANING — REPAIRING
NEW — REBUILT
SNYDER RADIATOR SERVICE
1105 Ave. T Dial HI 3-4131

BUSINESS SERVICES D

ACCOUNTS-AUD. D-1

H&R Block, the Nation's Largest Income Tax Service, wants to locate a person capable of operating a volume tax service in SNYDER. Excellent opportunity for right person. For details write H&R Block, Box 1276, Abilene, Texas.

MISCELLANEOUS D-26

ALL TYPES of carpentry work wanted—also concrete work. Call HI 3-6531.

EMPLOYMENT E

HELP WANTED MALE E-1

WAREHOUSEMAN, truck driver, job open with major service company. Prefer man 21-35 with high school education and oil field experience. Must have good character reference. Guaranteed pay for 60 hr. week ($87.50). Send name, address and phone number to Box 1316, Snyder.

HELP WANTED FEMALE E-2

MATURE LADIES

Age is no barrier . . . your own ambition is your key to success with Avon Cosmetics. Write Box 1629, San Angelo, Texas.

HELP WANTED MISC. E-3

Want couple to manage Efficiency Apts. at 306 28th St., 2 bedroom apartment with bills paid is furnished to manager, prefer retired couple. Call HI 3-3111 for details. After 6 p.m. call HI 3-3566.

Position Wanted Female E-6

WOULD LIKE WORK as nurse companion to elderly couple in their home. $50.00 per week. Write Box D-9, Snyder Daily News.

WOMAN'S COLUMN H

CHILD CARE H-3

WILL CARE for your children day or night. Mrs. Bama Davis, 803 29th. Phone HI 3-5605.

MOTHER GOOSE NURSERY AND PLAYHOUSE
Child care by hour, day or week.
Twenty four hour service.
1809-39th. St.
Telephone HI 3-4878

MISCELLANEOUS H-7

ELECTROLUX
Sales, Service & Supplies
DON ADAMS
1008-22th St.
Phone HI 3-3747
Free Demonstration

MERCHANDISE K

BUILDING MATERIAL K-1

SHEETROCK

- 4 x 8 x ½" Sheetrock Per Sheet 1.50
- 4 x 8 x ⅜" Sheetrock Per Sheet 1.29
- 4 x 8 x ¼" Sheetrock Per Sheet 1.19
- 2 Bar Screen Doors 5.55

VEAZEY
CASH LUMBER
Lamesa Hwy. HI 3-6612

DOGS, PETS, ETC. K-3

CUTE KITTEN to be given away. Half Siamese. First come first serve. Call HI 3-6835 after 5 p.m.

CATS, KITTENS all ages to give away. 3814 Ave. V. See after 5 p.m.

HOUSEHOLD GOODS K-4

ELECTROLUX
Sales, Service and Supplies
SPIVEY'S
Call For Your Free
Home Demonstration
HI 3-9805

COMPLETE HOME FURNISHINGS!
GRADY ERWIN FURNITURE
603 E. Hwy. HI 3-3701

FOR SALE: Clean Frigidaire electric range. Automatic double oven, excellent condition. Call HI 3-5127 or HI 3-5491.

GOOD USED Maytag automatic washing machine. HI 3-6263.

FOUR ROOMS of furniture—sell separately or complete. Call before 10 a.m. or after 6 p.m. HI 3-7612.

MUSICAL INSTRUMENTS K-5

ONE SMALL piano for sale, like new, also piano tuning. Phone HI 3-5720, O. O. Pollard, 709 27th St.

WEARING APPARELL K-10

KNAPP SHOES
For the best in school-work or play! All sizes available.
Hurry!
Summer's almost gone
Aylor at 2017 40th HI 3-9644

MISCELLANEOUS K-11

$1 per day rental for electric carpet shampooer with purchase of Carpet Tone. O'Rear Furniture Co.

FOR SALE: Remington Rand 18" Typewriter Freiden Calculator, Typewriter Desk, Four Drawer 12" file cabinet. Call HI 3-4788.

With purchase of Blue Lustre, rent Electric Carpet Shampooer for only $1 per day. Barrow Furniture.

ZENITH HEARING AID SALE!
Close-Out Prices
On Several Models
½ Or MORE OFF
SNYDER DRUGS
Big Spring Highway

YOUR EXCHANGE
Farms, Ranches and Houses.
McKinnley plumbing has the cleaning materials you need. "Vani-Sol, NL Creme Cleanser or "NL Concentrate."
See Weldon Perry for baled maize stalks, $1.00 per bale in the field. Also this year's 96 per cent germination wheat seed.
Womack Water Service: HI 3-5698 for drilling, casing and testing. They do pump repair of all types.
Joe Roemisch, Hermleigh, MO 3-2238 has farm equipment to sell.
John Schattel at Rt. 2 Hermleigh has 4 bulls for $135 each.

FORREST W. BEAVERS
Realtor, Insurance & Loans
103 Brownfield Bldg.
Phone HI 3-9472
Virginia Elme HI 3-3713
Forrest Beavers HI 3-6467

PROFESSIONAL HORSE breaking and training. Good facilities. Pick up and delivery service. Tim Roberts, Lubbock, SW 9-7132, Snyder, HI 3-5279.

USE CLASSIFIED ADS!
HI 3-5486

RENTALS L

FURNISHED APTS. L-3

TWO ROOM and three-room furnished apartments. Also two bedroom apartments with or without T.V. Jack & Jack Realty. HI 3-3452 or HI 3-3566.

Nice, Clean 2 room duplex apartment, Air Conditioned, water and gas paid. Call HI 3-5316.

NICE FURNISHED apartment, air-conditioned, bills paid. See at 3212 Ave. U, HI 3-6405.

UNFURNISHED APTS. L-4

UNFURNISHED two bedroom apartment, upstairs. $45.00 per month, water paid. 1901 Coleman. Call HI 3-7166.

FURNISHED HOUSES L-5

2 bedroom house, air-conditioned and fenced. Call HI 3-3567 or HI 3-4428.

FOR RENT: Two bedroom furnished house, good location, reasonable rent. Apply 423 28th St. HI 3-7645.

NICE CLEAN furnished two bedroom house, air-conditioned, plumbed for washer. HI 3-6263.

FOR RENT: Two bedroom furnished house, redone, nice and clean. Cyclone fence, air-conditioned, no bills paid. Prefer couple with one or two children. Call HI 3-4156.

FOR RENT: Four room furnished house. Bills paid. HI 3-6578.

UNFURNISHED HOUSES L-6

FOR RENT: Five rooms, 2 bedrooms, dining room, garage. See at 3404 40th St. HI 3-3961.

FOR RENT: Two bedroom home, $40.00 per month. Call HI 3-6098 or HI 3-6845.

Unfurnished house, 2 bedroom, garage, and plumbed for washer. For couple or couple with small child — no pets. 1209 28th., Phone HI 3-3916.

Unfurnished house for rent. Two & Three bedroom houses, near schools. Call HI 3-5954 after 4 p.m.

Modern, extra nice, large 2 bedroom house at 712 28th St. Price—$65 per month. Phone HI 3-4538.

Newly decorated 2 bedroom house, car port, fence furnace. See at 512 32nd St. Call HI 3-3567 or HI 3-4428.

VERY NICE, five rooms, garage and washroom attached, all conveniences, nice fenced, concrete walks. Gas and water furnished, excellen T. V. reception, six miles north on Clairemont Road. Dial HI 3-3406 or HI 3-4822.

CLEAN TWO bedroom house for rent, carpeted. HI 3-5191.

TWO BEDROOM HOUSE FOR RENT. 1406 21st St. HI 3-5430.

TWO BEDROOM, fenced back yard, central heat and air-conditioned. 3725 Sunset. HI 3-5374.

MISC. FOR RENT L-7

FOR RENT
Two-bedroom
Unfurnished Apartments
Redecorated
Three-bedroom
Unfurnished Houses
Redecorated
CALL
EDDIE McDONALD
HI 3-6662 Or HI 3-3452
Or Come To
1918 Coleman — Apt. 1
Or 611 East Highway

REAL ESTATE M

HOUSE FOR SALE M-2

"For Fun and Good Living"

Charming, spacious, 2 bedroom, den, two bath. Lovely carpet and drapes. Lots of cabinets, built-ins, all brick. Exciting, southwest location. Beautiful view of the park. $575 down. Month $107.

Enjoy living, walking distance of all schools. Most attractive 2 bedroom, and den. Carpet and drapes. $500 down, month $78.

Bargain, highly desirable location. West 41st. Small 4 bedroom. Ideal for a large family. Do work for down payment and closing costs. Month $65.

"Super Special" completely redone. 2 bedroom, separate dining room. Lots of closets, car garage. Ideal location to all schools. West 39th St. Down $375, month $58.

"Equities For Sale"
SCOTT & SCOTT REALTY CO.
1907 40th. St.
Dial HI 3-6306 Night HI 3-3158

1. 3 bdrm. & Den, 2258 Sunset. Price $11,800 . . . Down pmt. $400. plus closing cost.

2. Beautiful Country Home. 3 bdrms., 2 ceramic tile bths., Beautiful panneled den with fireplace., all city conveniences will take smaller house in trade., It's a Bargain.

3. 3309 Ave. A. REDUCED PRICE. Mo. Pmts. less than $60.

4. We have couple 160 acre farms East of town. Call for details.

5. We have several 2 & 3 Bdrm. homes with no down pmts., but credit must be good.

JACK & JACK REALTY
611 East Hwy. Ph. HI 3-3452
After 6 O'Clock Ph. HI 3-3566

SOUTHWEST SNYDER . . . excellent neighborhood . . . lovely yard . . . 3 bedroom . . . central heating and air conditioning . . . total price $10,500 . . . payments $79.00 . . . equity buy . . . priced considerable under the market.
EAST SNYDER . . . nice home with den . . . corner lot, fenced yard . . . garage . . . approximately $100.00 closing costs . . . payments about $68.00 monthly.
EAST SNYDER . . . newly decorated home . . . den with fireplace . . . excellent location . . . fenced yard . . . payments about $70.00 monthly . . . no down payment to good credit risk.
SOTHWEST SNYDER . . . newly listed home . . . brick . . . 3 bedrooms . . . 2 baths . . . double car garage . . . carpeted . . . nice yard . . . total price $19,500.00 . . . owner being transferred.
NORTH SNYDER . . . close to Green Hill Baptist Church . . . $7500.00 . . . payments about $55.00 monthly . . . closing costs of about $100.00 . . . fenced yard . . . large den.

STEVENSON REAL ESTATE
South Side Of Square
Business Phone HI 3-5612
Home . . . HI 3-4528 or HI 3-6137

TRAILER LOT
1511 Ave. R . . .
Also 3 small furnished houses, wash house and washer. For sale at tsmall down payment, easy payments, see J. A. Woods, Will rent easy.

FOR SALE: Three bedroom, 2 bath brick home. Near all schools. Call HI 3-9940.

BUYING! OR SELLING!
We specialize in house sales—2, 3, or 4 bedrooms, nice locations, no down payment.
3-bedroom house outside city limits, nice, $6,000.
Nice 2-bedroom house for sale, 9 years left on 4½ per cent loan.
Lake cabins on Lake J. B. Thomas, priced to sell.
640 acres, 320 in cultivation. Good sandy land. Lease rights go. $120 per acre.
140 acre cotton allotment.
20 acres, good house, plenty water, lots of stock barns. $12,500.00.
42 sections at $25 per acre. Lease rights and royalty goes.
120 acres, plenty of water, 28 acres cotton, 4-5 inch wells, 13 acres alfalfa, 56 acres of midland and coastal bermuda, 9 acres of wheat.

FORREST W. BEAVERS
Realtor, Insurance & Loans
103 Brownfield Bldg.
Phone HI 3-9472
Virginia Elme HI 3-3713
Forrest Beavers HI 3-6467

FOR SALE BY OWNER — 2 bedroom house with den, carpeted and drapes. Located on 42nd St. Very small down payment. Call HI 3-6321.

SCHOOL DAY BARGAINS

WEST—3 bedroom, 2 bath, DEN with FIREPLACE, carpet, fence, Attached garage, PATIO, WORKSHOP, ONLY $13,500.

WEST—3 bedroom, 2 bath, double garage, fence, carpeted, $14,000.00 payments only $83.

ACREAGE—60 Acres for only $7500, 60 acres cotton, part of minerals.

NO DOWN PAYMENT—We have 2 and 3 bedrooms. GOOD LOCATIONS.

"LET US BUILD TO SUIT YOU"
MERLE NEWTON REALTY
3311 Ave. S Ph. HI 3-6928

(1) 2802 42nd Immaculate 2 bedroom. $8,650. equity buy, payments $70.00.
(2) 3 bedroom, excellent water well, orchard, cellar, garden spot, double garage. A very good buy if you are looking for something at the edge of town.
(3) Ave. A. Nice 3 bedroom, extra large kitchen, aluminum siding, owner is leaving town. Sacrifice for $6,500.
(4) Clean 3 bedroom plus den and dining area—well located close to schools. Southwest.
(5) 4 large luxury homes in very choice locations. All very clean and desirable. Call for appointment to see.

ADELLE JOSEPHSON
REAL ESTATE
2606 Ave. R
Office — HI 3-3601
Home — HI 3-6944

THREE BEDROOM house with fenced back yard, close to all schools. 3011 41st St. HI 3-7401.

Classified Adst
Quick Results
Buy-Sell-Trade

A luxury home with none to compare. One this clean is truly rare.
Its located beautifully in a very choice site.
You can get possession now and the price is right.
Refrigerated air and built-ins galore. Everything you dreamed of and even more.
Large 3 bedroom, 2 baths, and den its truly an exceptional one, and you can move right in.
Corner lot—double garage and fence. Nothing like it before or since.
If you've dreamed for years of a perfect home, let me show this—and you'll ne're more roam.

ADELLE JOSEPHSON
REAL ESTATE
2606 Ave. R
Office HI 3-3601 Home HI 3-6944

LAKE CABIN M-5

LAKE CABIN
Three bedroom home on Lake Thomas. Completely furnished, large kitchen, living room carpeted, boat house, your own boat channel, storage room, new sheet iron garage, phone, buttane, central heating, new hot water heater. This one is so nice! It was used for private residence for a while. Going at a real reasonable price. If interested, write Box C-1, % Snyder Daily News.

OIL LEASES M-7

I Will Buy Producing
SACROC ROYALTY
No Deal Too Small Or
Too Large
HUGH BOREN, JR.

ACREAGE M-14

THIRTEEN ACRES in Hermleigh. Ada L. Hess estate. $4,000.00. Three lots in town. Contact Lura Zell Harmes, Rt. 1, Box 678, San Angelo, Tex. or call 651187.

LEGAL NOTICE
NOTICE TO BIDDERS
Sealed bids will be received at the Office of the City Manager until 7:30 P. M., September 14, 1964 for the West Part of Lots 8, 9 and 10, Block 1, J. B. Coyles Addition:
(Not in RS&PR Right of Way)
No bid under $300.00 will be considered. City will furnish Quit Claim Deed. The City Council reserves the right to reject any and all bids.
J. Mark McLaughlin
Mayor
R. O. Pitner
City Secretary

ATTENTION!
HUNTERS! . . . CAMPERS!
A real bargain in a small house trailer. Finished inside except you can build your own bunks to suit yourself. See at 3511 Ave. A. $250.00 rock bottom price.

BOOT HILL AUTO SALVAGE & REPAIR SHOP
● Tractor & Auto Repair
Earnest Riggs, Mgr.
Lubbock Hwy. HI 3-9066

COIN OPERATED CAR WASH
Excellent income opportunities. For complete information call or write
SUN APPLIANCE & ELECTRIC, INC.
741 North Fifth — OR 3-2505
Abilene, Texas

COIN COLLECTORS
● Old & Uncirculated Rolled Coins
● Boy Scout Books & Coins
COINS BOUGHT & SOLD
309 E. 25th. St.

TRASH AND FERTILIZER HAULING
TREE TRIMMING
DIAL H. 3-3659

TRAVEL - TRAILERS
PICK-UP CAMPERS
"CATERING TO SPORTSMEN WHO DEMAND THE BEST"
SHASTAS, DREAMERS
DETROITERS & OTHERS
SALES — RENTALS
FINANCING — TRADES
MIKE HAMMER
FACTORY OUTLET
WESTGATE SHOPPING CENTER — ABILENE
PH. 915-OW 2-4036

T. C. GOSS CAR LOT
Big Spring Highway

1960 FORD Fordor	$695
1959 OLDS, 4-Dr., R & H, Air	$895
1953 GMC ½ Ton Pickup	$295
1954 CHEVROLET 4-Dr.	$295
1957 CHEVROLET 4-Dr.	$495
1954 OLDSMOBILE 4-Dr.	$295

Want To Buy Some Clean Used Cars
OPEN SUNDAYS

1965's CHEAPER AT JACK'S!
Now Ordering:

1965 IMPALA Sport Coupe	$2429
1965 IMPALA 4-Dr. Sedan	$2424
1965 BISCAYNE	$2182
1965 CHEV. or FORD ½-Ton Pickup	$1795

Used Cars Are Also Cheaper At . . .
HI 3-9001 JACK DUPREE 25th At M

CLOSE-OUT
On All
1964 MODELS!
● FORDS
● MERCURYS
● PICKUPS
● DEMONSTRATORS
Lowest Used Car Stock In History!
Your Used Car Is Worth More To Us
NOW!
WILSON MOTORS
Your Transportation Headquarters
East Highway Phone HI 3-6351

Barry Promises End To Demo's 'Spending Spree'

BY ARTHUR EDSON

LOS ANGELES (AP) — Sen. Barry Goldwater, in a determined drive to pick up the Western states he sees as his presidential base, promises that if elected he will halt what he calls the "wild-spending spree" by the Democrats.

"What will your choice be?" Goldwater asked a roaring crowd in Los Angeles' three-tiered baseball stadium. "More power for Washington? Less power for your home state and your town? More money for wasteful government? Less money for productive, individual uses?

"No. Our choice is progress through freedom!"

Goldwater had his largest crowd Tuesday night — the scoreboard said 53,120 were in the ball park that can seat 56,000 — and he got a rousing welcome, so rousing he couldn't speak until the message was flashed in big lights in leftfield: "Let's hear Barry."

This is friendly country for a Republican presidential candidate.

In 1960 Richard M. Nixon carried California, Oregon and Washington. Goldwater hopes to win them, too.

His schedule today takes in all three states, with stops in Sacramento, Calif., and Klamath Falls, Ore., before spending the night in Seattle, Wash.

California is the big prize.

It has 40 big electoral votes, and it has special appeal for Goldwater. It was here, in the presidential primaries, that he knocked off Gov. Nelson A. Rockefeller of New York and took a major step toward winning the GOP nomination.

Goldwater's speech, in the stadium where the Dodgers and Angels play their home games, was billed as his California kickoff, and his fans paid $1 apiece to sit in on a show that ran for almost three hours.

Bands played. Movie and television personalities were introduced. Goldwater rode all the way around the stadium in his convertible, while the crowd applauded, before going to the speaker's platform over second base. Hundreds of yellow and gold balloons were released.

The cheers rolled in when Goldwater said:

"I will, as one of my first actions in the White House, ask the Congress to enact a regular and considered program of tax reduction. I will also ask that Congress stop the wild spending spree begun by this administration."

Goldwater contended it is possible to cut income taxes five per cent a year for five years and, with a growing economy, still keep the budget in balance.

"If spending is held in check — and, believe me, a Republican administration will hold it in check — we can cut taxes and still balance revenue again spending" he said.

His plan, Goldwater insisted, is a "properly adjusted tax reduction," not at all like the one proposed by the late President Kennedy, which Goldwater voted against.

Goldwater's explanation: "I opposed that tax cut and would do so again under the same circumstances. That reckless cut was not intended as a return to responsible fiscal policy, designed to put a brake on endless growth of spending by the centralized bureaucracy.

Goldwater threw in a couple of asides that weren't in his prepared text.

Of President Johnson, he said: "He's trying to sweep Viet Nam under the rug and he can't get it there for Bobby Baker and Billy Sol Estes."

At one point he asked: "Whey are so many here tonight? You and all Americans know that something is wrong. You know it's going to take a good housecleaning to get it straight."

He was interrupted by applause 57 times during his 39-minute speech.

SNYDER CLASSROOM TEACHERS ASSOCIATION
Will Sponsor A
CHICKEN SPAGHETTI SUPPER
Friday, September 11, at the
High School Cafeteria
5:30 to 7:30 P.M.
Proceeds will be used to finance the activities of the C. T. A. for the coming year.
Adults $1.00
Children 75c

New Algorism Is Businessman's Very Best Friend

By SAM DAWSON
AP Business News Analyst

NEW YORK (AP) — Solving the traveling salesman problem or designing comfortable brassieres — these and a lot of other sticklers can be handled quickly by a new kind of "Algorism."

An algorism is a way of calculating by means of nine figures and zero. A professor at the Krannert Graduate School of Industrial Administration, Purdue University, has developed a new algorm to be used in conjunction with modern computers. He says the technique lets businessmen select almost instantly the best solution from up to billions of possible combinations.

With a traveling salesma , one of management's problems is to decide on the best route a salesman should take to cover far-flung stops most efficiently and most economically. The business conditions under which such trips are made change often. The aim remains the same — make the most profit for his company.

Dr. Stanley J. Reiter, a Purdue research scientist, calls his computer-based program discrete — distinct — optimizing. It selects in minutes the best of many solutions, making the company management happy, and presumably the salesman, too.

Some garment makers also are using computers to come up with the most comfortable bras. In effect, the machine does the fitting from the mass of possible variations, both of the human body and the outer garments, fed into it.

The Krannert system, called quantitative management research, also is applied to scheduling the best method of operating a large job shop, where say five machines and five operations could involve as many as 25 billion sequences in handling a day's or a week's work.

Top management uses many hours of skull practice in setting up a research and development budget or a capital expenditure program. What it wants to know, if possible, is whether the millions of dollars involved will pay off.

Reiter says that his system by using forecasts of costs, market demand, plant site conditions for transportation and labor, and age and population trends in accessible markets, can give management a quick answer on the most likely result of any plan, and the most profitable of many choices.

Such research is being used in predetermining consumer demand for certain textiles. In addition to the general information for research and development are added such matters as forecasts of spendable income, promotionel investment, and the advance planning of fashion designers.

The Purdue system also aims at solving cost accounting problems quickly and accurately. Computers are programmed to obtain the most accurate distribution of service costs among various operating departments and divisions of a company.

And Georgia Tech is reported to use a computer to assign football seats to old grads. The machine first digests all available data on just how active and loyal each applicant has been in alumni affairs.

Feather Printing
for all your printing needs
Phone HI 3-6331
2107 25th. Street.

Woes Mount For India's New Leader

By CONRAD FINK

NEW DELHI India (AP) — Deserted by some members of his own party, Prime Minister Lal Bahadur Shastri is in deep political trouble just three months after assuming the leadership of India.

The nation's stability will depend on how well this shy, unassuming man fights back against Communist-led opponents of his government and how well he handles a food crisis affecting millions.

Trouble has been mounting rapidly since Shastri succeeded the late Prime Minister Nehru June 9 and then in August fought back from a disabling heart ailment.

Shastri's prestige and position within his own ruling Congress party took its heaviest blow yet Tuesday.

The party's state government in the southern Communist bastion of Kerala collapsed on a no-confidence motion the Reds rammed through the legislature. In New Delhi, a united front of Communists, Socialists and right-wing Hindus stepped up their attack on Shastri's food policies. Parliament will vote later this week on a motion of no confidence against the prime minister.

The Congress party's big majority assures the defeat of the motion, but Congress members themselves were voicing some of the harshest criticism hurled at Shastri.

Congress member A.C. Guha of West Bengal declared the nation's reserves of food grains are gone and the food situation is the worst since the great Bengal famine killed millions in 1943.

The prime minister's opponents in the party hierarchy are grumbling that he is not tough enough to control the situation. This was the main argument of rightwinger Morarji Desai when he contested the selection of Shastri as Nehru's successor.

Desai, known for his toughness, is again being mentioned as the man to take over.

Food demonstrations continue throughout India. Rival groups of Kashmiri nationalists brawled in the streets of Srinagar.

Much of northern India is covered by the worst floods in 40 years.

Sources close to Shastri say he is planning stern action.

By the end of the week he is expected to dissolve the Kerala legislature and set up a state government controlled by New Delhi. The communists are expected to retaliate with demonstrations.

Suitor Too Persistent

LOS ANGELES (AP) — Nathaniel Calvin Stegall, an unemployed schoolteacher, told police he had come here by train last week from St. Louis to propose to actress Kim Novak.

Stegall, 41, spent the last of his money on a cab ride to her home in the Bel-Air district. But she wasn't there.

So he climbed through a bathroom window, raided the refrigerator and, when no one turned up, slept in the garage Saturday night — and again Sunday.

Monday evening two of Miss Novak's friends dropped by to use the swimming pool, heard someone stirring, and called police.

Miss Novak is in London, working on a picture.

Police booked Stegall on suspicion of burglary.



GREEK KING CLAIMS HIS BRIDE—King Constantine II of Greece, second from left, stands next to his future queen, Princess Anne-Marie, 18, after he arrived in Copenhagen, Denmark to escort the princess to Athens where they will be married Sept. 18. The bride's father, Denmark's King Frederik is at right. Three days of parties and celebrations are planned for the couple in Denmark before they leave for Greece. (AP Wirephoto)

Quiet Integration Seen As Turning Point For South

By The Associated Press

Public school desegregation spread quietly into some of the smaller cities of the Deep South this week in what one civil rights leader called a turning point for the area.

Union Springs, Ala., a rural-oriented town southeast of Montgomery, faced the test today, when Negroes begin their studies with white classmates.

The community was expected to take the court-ordered integration in stride just as did Montgomery and Gadsden, Ala., Prince Edward County, Va., and Albany, Ga.

Nine more Negroes planned to join 21 others in desegregated schools in Albany, a south Georgia city where hundreds of Negroes were jailed for street demonstrations in 1961-63.

Columbus, Ga., also began desegregation Tuesday, admitting two Negroes to a white school under court order. Every major Georgia city now has begun desegregation.

The pattern of nonviolence was described as "the turning point for the Deep South" by Constance Baker Motley of New York, the NAACP legal defense fund attorney who fought dozens of courtroom battles over desegregation.

"I don't recall any similar year of widespread peaceful compliance since the 1954 Supreme Court decision," she said in New York.

At Montgomery, eight Negroes entered two white high schools and an elementary school. Four white men picketed Robert E. Lee High for a time but there were no incidents.

In Gadsden, a tense scene of demonstrations last year, three schools accepted 15 Negroes without incident. Only a few spectators were on hand and School Supt. I. J. Browder said the citizens "want to abide by the law."

Prince Edward County, Va., reopened its public schools but only seven white children were among the 1,400 Negroes. The schools were shut five years ago to avoid integration.

The remainder of the county's white school-age children, 1,200 of them, remained in the private segregated system set up after the public schools were closed in mid-1959.

At Houston, Tex., 1,005 Negro pupils enrolled in 18 desegregated elementary schools.

At Canton, Miss., 13 Negro pupils were turned away when they attempted to enter the white Canton Junior-Senior High School. The city schools are not under any federal court order to desegregate.

Humphrey Will Defend Demo's Farm Program

By JACK BELL

WASHINGTON (AP) — President Johnson has decided to pit vice presidential nominee Hubert H. Humphrey against GOP presidential candidate Barry Goldwater in a traditional two-party clash on farm policy.

Johnson has assigned the Minnesota senator to present the Democratic viewpoint on farm problems at the annual National Plowing Contest near Fargo, N.D., Sept. 19.

After some indecision over his campaign schedule, Goldwater has told sponsors of the event he will be on hand. He also has agreed to speak at the National Corn Picking Contest in Sioux Falls, S.D., Oct. 16. There is no word whether Johnson or Humphrey will appear for the Democrats.

The plowing contest, held in a different state each year, traditionally has attracted presidential candidates by offering a large audience for the airing of their views. Sponsors expect a crowd of 50,000 to 100,000 farmers and their families Sept. 19.

Johnson is reported to have decided that as a Midwesterner familiar with recent agricultural legislation Humphrey was well equipped to state the administration's position.

Whether his decision indicates a pattern of turning over much of the work-horse campaigning to his second man remains unclear. It seems certain that Humphrey will be seen much oftener in the Midwest than the President.

Humphrey has said he is going to campaign in the South, where his strong stand on civil rights has not been popular.

He got an invitation Tuesday from Gov. Orval E. Faubus, who gained national attention on the other side of the Civil rights fence in the Little Rock controversy, to make two speeches in Arkansas Sept. 17 and 18.

FBI Holds Deserter

FT. MONROE, Va. (AP)—Lt. Col. Oscar Buccholz, taken into custody by the FBI in Dallas Aug. 7, has been charged with desertion.

An Army medical board pronounced the logistical staff officer mentally competent.

Buccholz was back at his logistics staff office at Continental Army Command headquarters Tuesday. His clearance to handle top secret military documents has been suspended "pending disposition of his case," a spokesman said.

Buccholz was taken to Walter Reed General Hospital at Bethesda, Md., for examination after his arrest.

The chief of the Continental Army Command, Gen. Hugh Harris will review the desertion charge and decide on its disposition.

Buccholz had been absent without leave about five weeks until he was picked up in Dallas.

Surplus Food Ready For Storm Victims

WASHINGTON (AP) — The Agriculture Department is ready to rush surplus foods to any area in the path of Hurricane Dora if normal food distribution channels are disrupted.

During the last fiscal year the department donated food to victims of hurricanes, the Ohio River flood, the Alaskan earthquake and other disasters of nature.

Law Effects Farm Labor Contractors

WASHINGTON (AP) — President Johnson has signed a bill requiring labor contractors who act as middlemen between farmers and workers to register with the Labor Department.

The new law goes into effect Jan. 1.

Contractors recruit, transport, supervise and handle pay arrangements for workers, and act as intermediaries between workers and farmers.

The Senate Labor Committee said the law was needed to prevent some irresponsible crew leaders from exploting both farmers and migrant laborers.

Any contractor who recruits 10 or more workers for interstate farm jobs must register with the secretary of labor.

The contractor will be issued a certificate of registration only if he submits information satisfactory to the Labor Department about his conduct and methods of operation and presents proof of public liability insurance for vehicles used in his business.

A certificate could be refused, revoked or suspended if the contractor misrepresents to workers the terms, conditions or existence of farm jobs, fails to carry out arrangements promised a farmer or a worker, has been convicted of crimes connected with his farm labor activities or fails to comply with Interstate Commerce Commission regulations.

The Labor Department estimates the number of contractors at between 5,000 and 9,000. They recruit workers mainly for harvesting cotton, sugar beets, vegetables and fruits.

HOSPITAL NOTES

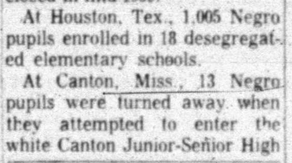
ADMISSIONS: Dora Marie Moore, Rt. 3; Margaret Pullig, 3723 Avenue U; Johnie Ruth Boothe, 2104 Twenty - sixth; Tressa Nolen, Hermleigh; Oliver Guy, 2912 Avenue S; Lula Robertson, Avenue O; Buena Jackson, Rt. 1; Earnest James, Ira; Tim Farmer, Box 621; Ross Marie Hunter, 314 Thirty-fourth; Louella Mae Cox, 1511 Avenue E; Joan James, Ira; Francis Blalock, Rt. 1; John L. Bruton, Rt. 2.

DISMISSALS: Tom Davidson; Joe Rylander, Jr.; Mrs. Paul Doyle and baby boy; Mrs. Grady Gafford and baby boy; Stella Graham.

BIRTHS

Mr. and Mrs. Gerald G. Pullig, 3723 Avenue U, are the parents of an 8 lb. 1½ oz. baby girl born at 5:18 p.m. Sept. 8 at Cogdell Hospital.

TELEVISION REPAIR



Also Expert Radio Repair

Call GARLAN WILLIAMS
HI 3-7635
A-1 ELECTRONICS
2303 Ave. O

AUTO INSURANCE From Old Line Companies!

We Can Fill All Your Insurance Needs

Hugh Boren & Son
INSURANCE AGENCY
N. W. Cor. Sq. Phone HI 3-3555

Governors Ok Draft Of Oil Study

OKLAHOMA CITY (AP) — A second preliminary draft of the factual portion of the Interstate Oil Compact Commission's oil efficiency study was approved Tuesday by a governors' special study committee.

Governors of four states and representatives of four other governors approved the draft.

Still to be prepared for the annual IOCC meeting Dec. 9-11 at [illegible] are the most controversial parts of the study, which was started 1½ years ago at the suggestion of the secretary of the interior.

These include sections on market demand probation, purchasing trends and practices and the impact of federal agencies on the oil industry.

Richard Byrd, coordinator of the study, said the remaining sections will be ready within two weeks. They will be submitted to the governors' committee before being distributed to compact members.

Another part of the study containing the governors' conclusions must be completed by the time of the Biloxi meeting.

Governors at the meeting were IOCC Chairman Matthew Welsh of Indiana, Henry Bellmon of Oklahoma, Jack Campbell of New Mexico and Clifford Hansen, of Wyoming.

ED'S PAINT & BODY SHOP
Now In New Location!
Quality Work
Satisfaction Guaranteed
2303 W. 25th St.
Phone HI 3-4940
Day Or Night

SAVE! SAVE! up to 50% on new TIRE COSTS



RETREADS with exclusive GOODYEAR TREAD DESIGN
• Snow Treads!
• Regular Treads!

GOODYEAR
1701 25th. St. Phone HI 3-9341

Original Glossy Print Of
LOCAL PICTURES
That Are Printed In
The Snyder Daily News
Of Groups, Etc.
Will Be Available At
The Classified Desk
For 50c

This Price Is For The Picture That Has Been Used To Make Engraving For Publication . . . If You Are In A Group Picture And Original Glossy Is Not Available

5" x 7" Glossy For ..... $1.00 Each

Additional Pictures Can Be Ordered
Within Two Weeks After Publication

Use This Order Blank For Additional Prints:
If You Wish Prints, Please Order

Name .....
Address .....
Date Pictured Appeared .....
Subjects .....
Phone No. .....
Enclosed $..... For ..... Pictures
You Will Be Called When Picture Is Ready

WEDNESDAY TELEVISION

	KRBC Abilene Ch. 9, SCAT 4	KMID Midland Ch. 2, SCAT 2	KCBD Lubbock Ch. 11, SCAT 6	KPAR Sweetwater Ch. 12, SCAT 3	KWAB Big Spring Ch. 4	KLBK Lubbock Ch. 13, SCAT 8
6	:00 :15 :30 :45				Summer Semester Farm Fare	Summer Semester Farm Fare
7	:00 Today :15 " :30 " :45 "	Today Show " " "	Todays News Rpt. & Wthr. Today	Cartoons "	Cartoons " "	Cartoons " "
8	:00 " :15 " :30 " :45 "	" " " "	" " " "	Captain Kangaroo " "	Captain Kangaroo " "	Captain Kangaroo " "
9	:00 Make Room :15 For Daddy :30 Word For Word :45 "	Make Room For Daddy Merv Griffin "	Kiddie Kartoons " Word For Word "	Mike Wallace News I Love Lucy "	Get The Message I Love Lucy "	Get The Message I Love Lucy "
10	:00 Concentration :15 " :30 Jeopardy :45 "	Concentration " Jeopardy "	Concentration " Jeopardy "	Real McCoys " Pete & Gladys "	Real McCoys " Pete & Gladys "	Real McCoys " Pete & Gladys "
11	:00 Say When :15 " :30 Truth-Consequences :45 11:55 TV News	Say When " Consequences 11:55 News	Say When " Consequences 11:55 News	Love Of Life " Tennessee Ernie Show	Love Of Life " Tennessee Ernie Show	Love Of Life " Tennessee Ernie Show
12	:00 News & Wthr. :15 Cartoons :30 Let's Make A Deal :45 "	Compass " Phil Silvers "	News, Wthr. Com. Closeup Lets Make a Deal "	News & Wthr. Dateline Abl. As The World Turns "	News & Wthr. Cartoons As The World Turns "	News & Wthr. Faith Perry As The World Turns "
1	:00 Loretta Young :15 " :30 The Doctors :45 "	Highway Patrol " The Doctors "	Loretta Young " The Doctors "	Password " Houseparty "	Password " Houseparty "	Password " Houseparty "
2	:00 Another World :15 " :30 You Don't Say :45 "	Another World " You Don't Say "	Another World " You Don't Say "	To Tell the Truth " Edge Of Night "	To Tell the Truth " Edge Of Night "	To Tell the Truth " Edge Of Night "
3	:00 The Match Game :15 " :30 General Hospital :45 "	The Match Game " Let's Make A Deal "	Match Game " Price Is Right "	Secret Storm " Trailmaster "	Secret Storm " General Hospital "	Secret Storm " General Hospital "
4	:00 The Price Is Right :15 " :30 Father Knows Best :45 "	Komic Karnival Funny Company Cartoons "	Father Knows Best Superman "	" " Discovery "	Trailmaster " " "	Trailmaster " " "
5	:00 Here Comes Star :15 " :30 Huntley-Brinkley :45 "	Bid 'N Buy " Huntley-Brinkley "	Dick Tracy Three Stooges Huntley-Brinkley "	" " Evening News "	Amos 'N' Andy " Evening News "	Amos 'N' Andy " Evening News "
6	:00 Local News, Wthr. :15 Sports News :30 The Virginian :45 "	News, Spts. Weather The Virginian "	Wthr., Local & National News The Virginian "	Weather Local News Ozzie & Harriet "	Weather Bruce Frazier Ozzie & Harriet "	Weather Local News Ozzie & Harriet "
7	:00 " :15 " :30 " :45 "	" " " "	" " " "	Patty Duke " My Three Sons "	Billy Graham " " "	Billy Graham " " "
8	:00 The Real West :15 " :30 " :45 "	Billy Graham " " "	Ben Casey " " "	Beverly Hillbillies " Dick Van Dyke "	Beverly Hillbillies " Dick Van Dyke "	Beverly Hillbillies " Dick Van Dyke "
9	:00 The 11th Hour :15 " :30 " :45 "	Eleventh Hour " " "	Eleventh Hour " " "	Billy Graham " " "	Jo Stafford " " "	Jo Stafford " " "
10	:00 News & Wthr. :15 National News :30 Tonight Show :45 "	News & Spts W. T. Rpt. Wthr Tonight Show "	News, Weather Sports Tonight Show "	News, Weather Breaking Point "	News & Weather Late Show "	News & Weather Late Show "
11	:00 " :15 " :30 " :45 "	" " " "	" " " "	Peter Gunn " " "	" " " "	" " " "

First Prize $10.00
Second Prize $2.50

FOOTBALL CONTEST

PERFECT SCORE $25.00



Nationally Advertised
SPORTING GOODS
Ira-Mertzon
This Area's Widest Selection Of
TOYS OF ALL KINDS
Lay-A-Way Now For Christmas!
Snyder Athletic Supply & Toyland
Highland Shopping Center HI 3-9888

Large Selection
GUITARS
And
AMPLIFIERS
• GRETSCH
Lamesa-Big Spring
• GIBSON
LATEST RECORDS!
Holt Music Co.
B. S. Hwy. HI 3-5932

Meet Your Friends Here After The Game!
CHARCOAL GRILL
Odessa-Permian-Amarillo Tascosa
Open Till 11 P.M. Game Nights
CHARCOAL BROILED BURGERS
2403½ 25th. Lamesa Hwy.
HI 3-3411
CHARCOAL STEAKS CHICKENS

SAVE
With
Cash & Carry
TROUSERS SKIRTS SHIRTS SWEATERS Each **50c**
Brownfield-Denver City
SUITS Plain DRESSES **$1**
THOMPSON CLEANERS
No. 1—1003 24th. St. HI 3-5161
No. 2—1904 37th. St. HI 3-4953

BURGESS PROFESSIONAL PHARMACY
We hope your next Prescription carries this "Label."
Roy and Rayburn Burgess
Monahans-Crane

NOBLE SERVICE CENTER
"Complete Auto Care"
And Good
Mobil Products
UCLA-Pitt
SAVE MONEY
With Our
BONUS FIVE
COUPONS

DARRELL PARRISH
ALLSTATE
Insurance Companies
Houston U-Trinity
• AUTO
• LIFE
• FIRE
• Hospitalization
TOP QUALITY PROTECTION AT LOW COST!
You're In Good Hands With
ALLSTATE
608 E. Hwy.
Phone HI 3-6821

Complete Sporting Goods
• Hunting & Fishing Licenses
• Mercury & Johnson Motors
• Guns, Ammunition, Etc.
• Camping Supplies
"BACKING THE TIGERS"
Odessa High-Amarillo High
Denson Gulf & Sporting Goods
300 E. Hwy. Phone HI 3-3912

For Rent
Or
For Sale
Typewriters
Adding Machines
Etc.
Levelland-Seminole
See Us For Your Office Needs
BUD'S Office Supply
1822 26th. HI 3-4252

CARLOS' LITTLE MEXICO CAFE
East Highway
Littlefield-Borger
Mr. & Mrs. Carlos Mijares
Owners
MEXICAN FOOD
STEAKS
FRIED CHICKEN
HOURS: 8 a.m. to 12 p.m.
Weekdays & Sundays
Phone HI 3-9169

Test Your Skill...Win
CASH PRIZES



HERE ARE THE RULES OF THE CONTEST

In each advertisement on this page you will find the contestants in a prominent football game being played in the country this week-end. Get an entry blank from one of the merchants who are helping sponsor this contest and whose message is on this page. Fill in your selection of the WINNING TEAM only . . . opposite the name of the firm on the entry blank. Then send your complete blank to FOOTBALL CONTEST EDITOR, THE SNYDER DAILY NEWS. Entries must be in the hands of the editor by 12 o'clock noon, Friday. Games ending in a tie score must be specified as a tie or else it will be considered a miss.

If there is a tie for first place the winners will divide the cash money of $12.50 and no second prize will be given. If there is a first place winner and a tie for second place, the second prize winners will divide the money for the place. If more than two persons tie for second place, no second prize money will be awarded and the cash will be added to next week's prize. Tie for perfect score will split $25.00. There will be fun for the entire family. Only one entry blank will be permitted from any one person. More than one will disqualify all of the person's entries. Scores listed on the entry blank will have no bearing on the choice of the winner. Sign your entry blank and list your address and phone number — and watch for the story on next Wednesday's front page for the winners. Hurry now, and get your entry blank from one of the merchants on this page. The contest blank must be in your own handwriting. Employes of The Snyder Daily News and their families are not eligible to enter.



IT'S FUN!
IT'S EASY!
ANYONE CAN WIN!
ENTER TODAY!

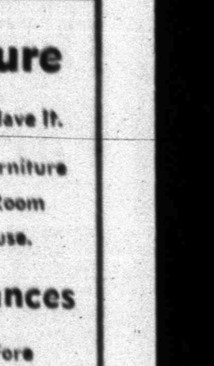
ABSOLUTELY NO PURCHASE NECESSARY!

Food Is A Bargain At Rainbow
PLAY BASEBALL
Pick Up Your Card And
WIN UP TO $100.00
San Angelo-Beaumont South Park
RAINBOW MARKET
1614 25th. St. Phone HI 3-3802

BEST SELECTION — BEST BUYS! — USED CARS
1958 Chevrolet Impala V-8, 2 Door Hard Top, Powerglide, Radio, Heater $895
1959 Ford Fairlane Tudor, V-8, Radio, Heater, Overdrive $675
1960 Volkswagen Sedan Radio, Heatetr $975
Midland Lee-Lubbock High
HOME TOWN MOTOR SALES
East Highway Phone HI 3-5372

See Us For All Your
Prescription And Drug Needs
Miss. College-Furman
We Will Be Closed For All Home Games
SNYDER DRUGS
B. S. Hwy. HI 3-9333

Go Get 'Em Tigers!
Col-Tex Gas
Complete Selection **OIL**
PRESTON
MILK
ACC-Howard Payne
½ Gal. 45c
One Gal. 89c
Red Faver's
Terry Motors



We're Always Rootin' For The Tigers!
Lake View-Brady
THOMPSON'S SHOE STORE
Southeast Corner Of Square

Furniture
. . . Yes, We Have It.
• Quality Furniture For Every Room In The House.
• Appliances
See Us Before You Buy.
Sweetwater-Breckenridge
Grady
Erwin Furniture
603 East Hwy.

WILSON MOTORS
FORD MERCURY
"Your Transportation Center"
Abilene Cooper-Wichita Falls
East Highway Phone HI 3-6351

For All Your Football Clothing Needs!
McMurry-San Angelo Col.
THE BEST
In
Men & Boy's Wear
Dad & Lad Store
Northeast Corner Of Square

PICK THE WINNERS
Mail Or Bring Your Entries
To The
Football Contest Editor
Snyder Daily News

SAFEGUARD YOUR WARDROBE INVESTMENT!
PROFESSIONAL DRY CLEANING AND SAVE!
Snyder-Andrews
Cash & Carry PRICES!
We Appreciate Your Business
Billy Wayne Thompson-Owner
BILLY'S CLEANERS
2505½ Ave. U HI 3-4991

Why Not Get The Best?
SANITONE DRY CLEANING
AT LOWEST PRICES!
FREE PICKUP & DELIVERY!
Kermit-Hobbs, N. M.
TROUSERS ..... 50c SWEATERS 50c
SKIRTS ..... 50c SUITS 1.00
SHIRTS ..... 50c PLAIN DRESSES 1.00
SNYDER LAUNDRY & DRY CLEANING
1401 26th. St. Phone HI 3-3681

For All Your Printing Needs
Snyder B-Sweetwater B
FEATHER PRINTING
2107 25th. HI 3-6331

BIG COLOR — RCA VICTOR
TELEVISION
Free Hookup On SCAT With Television Purchase
RCA Whirlpool Appliances
Midland-Ysleta
Mixon Tire & Supply
811 25th. St. Phone HI 3-6362

For All Your
PRESCRIPTIONS
VISIT US!
• Accurate • Prompt • Dependable
Hermleigh-Roby
HALL • DRUG CO. •
606 E. Hwy. HI 3-4571
Closed For All Home Games!

Make Saving A Habit!
. . . Your Savings Insured Up To $10,000.00
Your Savings Earn 4% Compounded Semi-Annually
Hobbs-Lueders
Snyder Savings & Loan Assn.
Corner Ave. S & 27th. Phone HI 3-9305

ED NEVES HUMBLE SERVICE
1401 25th. St. HI 3-3443
Put A Tiger In Your Tank . . .
AND BACK THE TIGERS EVERY GAME!
Abilene High-San Antonio Jefferson
ENCO OIL & GAS — OPEN 24 HOURS

SNYDER LANES
Winter Leagues
Now Being Formed!
Odessa Ector-Colorado City
1910 35th. St. Phone HI 3-4811
PIN-POINT YOUR FUN

ALL ENTRIES MUST BE IN BY NOON FRIDAY
Bring Or Mail Your Entry To Football Contest Editor —The Snyder Daily News