THE SNYDER DAILY NEWS

VOL. 5, No. 137 | SNYDER, TEXAS, THURSDAY, OCTOBER 7, 1954 | TWO SECTIONS, SIXTEEN PAGES—PRICE 5c

WHAT'S THIS?

That's the question 6-month-old Jacqulyn Detoy seems to be asking as she voices her displeasure at being wheeled about by Marquez, one of the stars in her father's chimpanze act at the Fresno District Fair at Fresno, Calif. Marquez, on the other hand, seems to be taking the whole thing in stride as he promenades his charge around the fairgrounds.

Owen Lattimore To Face New Perjury Indictment

LYLE DEFFEBACH

HICKS ALLEN

MELVIN NEWTON

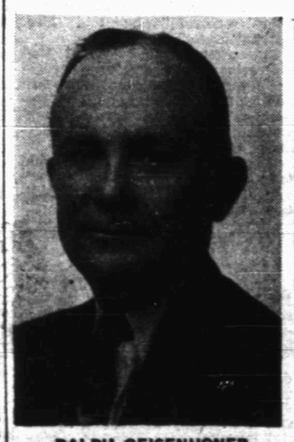

RALPH GEISENHONER

ART NICHOLAS

Parts Of Earlier Charges Replaced

WASHINGTON (AP)—Owen Lattimore, controversial Far Eastern specialist, was indicted today on charges of falsely denying he had been a "follower of the Communist line" and a "promoter of Communist interests."

The new two-count perjury indictment was returned by a federal grand jury before U.S. District Judge Edward A. Tamm. In effect it substitutes for parts of an earlier indictment which had been thrown out by the court.

U.S. Atty. Leo A. Rover told reporters he will move to have the new indictment consolidated with the five remaining counts of the older indictment returned against Lattimore in December 1952.

Two of the seven counts of the original indictment were dismissed by the courts.

One of the dismissed counts—the key one—alleged Lattimore falsely denied before the Senate Internal Security subcommittee that he had been a Communist sympathizer or promoter of Red causes.

The courts held the word "sympathizer" was too vague. The new indictment nowhere uses the word "sympathizer."

The new allegation is that Lattimore "knowingly and intentionally followed the Communist line in public and private statements, in his conversations, and in his widely disseminated writings, both in the United States and other parts of the world."

The indictment further charges that his statements, conversations, correspondence and writing "contain several hundred instances denoting that the defendant was a 'follower of the Communist line'."

Lattimore, a resident of Baltimore, has been called a Communist agent by Sen. McCarthy (R-Wis) and by the Internal Security subcommittee formerly headed by Sen. McCarran (D-Nev).

Throughout four years of argument before congressional committees and courts, Lattimore has heatedly denied Red connections and sympathies. His comment when McCarthy several years ago called him the top Communist agent in this country was: "Pure moonshine."

The indictments grow out of testimony Lattimore gave in 12 stormy days of testimony in 1952 before the Internal Security subcommittee. That group, then headed by McCarran, who died recently, was investigating the Institute of Pacific Relations and its publication, "Pacific Affairs" which Lattimore once edited.

Lattimore was not immediately available for comment on the new indictment but his attorneys promised to issue a statement.

Lattimore, who has been free under $2,000 bail since the original indictment, will answer to the new indictment probably next week.

Snyder Man Dies After Fall In River

Samuel Wilson Angel, 62, of 1311 Twentieth Street, died early yesterday afternoon when he fell into the Salt Fork of the Brazos River at Eliasville, near Graham, while fishing.

A physician from Graham told Mrs. Pearl Angel, who was with him at the time of the accident, that he believed he suffered a heart attack and that it was not determined whether death was due to the attack or to drowning. He had previously suffered several heart attacks.

Mrs. Angel said her husband was fishing with a rod and reel and exerted himself attempting to loose a gar from his line when he suddenly toppled into the water from a large rock on which he was standing.

Mrs. Angel attempted to save him, she said, and was able to reach him with a pole, which he grabbed, but the pole broke. She said that after he sank, she summoned help from a nearby house and that Mr. Angel's body was found about an hour later. His watch had stopped at 2:05.

Mr. Angel was born in Titus County. He was a veteran of World I, during which he served two years in France and Italy with the medical department of the American air force. He had lived in Scurry County 40 years.

Funeral services are to be held at 3 o'clock tomorrow afternoon at North Side Baptist Church with its pastor, the Rev. Jack Dean, officiating, assisted by the Rev. Willie (Bill) Lee of Duncan, Okla.

Mr. Lee, who is conducting revival services for the church this week, is a long-time friend of Mr. Angel, who was a charter member of the church and assisted Mr. Lee in organization of the church in 1941.

Burial is to be in Hillside Memorial Gardens under direction of Bolger Funeral Home.

The body was returned from Graham early this morning by a Bolger funeral coach.

Survivors besides Mrs. Angel are a daughter, Mrs. J. W. Clinkenbeard of Snyder; two half-sisters, Mrs. Nettie Mears of Sayre, Okla., and Mrs. Lula Hines of Dallas; a half-brother, John Norrel of Dallas; two grandchildren, and two cousins, Mrs. Norman Autry and Mrs. A. C. Martin, both of Snyder.

Pallbearers are to be members of the Snyder post of American Legion.

Mr. Angel farmed most of his life and was in semi-retirement at the time of his death. He was an employe of Hillside Memorial Gardens and a former employe of Snyder Cemetery Association.

Parties Spurn Molotov Plan

By TOM REEDY

BONN, Germany (AP)—Soviet Foreign Minister V. M. Molotov's new bid for four-power talks aimed at unifying Germany won support from German Socialists in Parliament today. But Chancellor Konrad Adenauer's government coalition parties spurned it.

The Molotov proposal also got a cold shoulder from British Foreign Secretary Anthony Eden, and a French Foreign Office spokesman said the United States, Britain and France had left the door open to constructive Russian proposals on Germany, but that no such proposals had been found in Molotov's speech last night.

In the United Nations, V. K. Krishna Menon of India called on leaders of East and West Germany to get together on unification. He said the Soviet Union had recognized the sovereignty of East Germany and the Western powers were preparing to do the same in the West.

Therefore, he said, leaders of the two sections should be able to get together and work out unification.

There had been some fears in Bonn that one of the coalition parties—the Free Democrats—might favor the new Molotov bid. But the government coalition closed ranks today.

Thomas Dehler, chairman of the Adenauer-allied Free Democrats, criticized Socialist demands that the West take some active step to meet with the Russians on the unity question. Dehler, whose party is the No. 2 group in the coalition, previously had also urged a new approach to the Russians.

Defending Adenauer from Socialist criticism over the recent London agreement to rearm West Germany Dehler said:

"I have sat with the Chancellor for four years and I have never seen him illustrate less desire for unity than the next man."

The Free Democrat chief said West German ratification of the London accord would not interfere with German unity efforts.

The Socialists, following up the offer made by Molotov in an East Berlin speech last night, also urged the formation of a European security pact within the framework of the United Nations.

The Soviet foreign minister said in his speech the Russians are willing to discuss any proposal on free German elections, a stumbling block in previous unity talks. He also called for the immediate withdrawal of all occupation troops from Germany.

Western observers viewed Molotov's proposal as the opening blast in the Kremlin drive to torpedo West German ratification of the recent London rearmament agreement. The first West German reaction indicated the Soviet move may give the Chancellor trouble in his campaign to win approval at home for the proposed defense alliance with the West.

Outlining his party's position to the West German Parliament, Socialist Chairman Erich Ollenhauer said the 151 Socialists in the Bundestag (lower house) would oppose the London pact as long as it contains no guarantee of German unity.

The nine powers participating in the London conference pledged themselves to continue to work for the peaceful reunification of Germany.

Dual Producer Indicated In Howard Field

Russell Maguire of Wichita Falls No. 1-B Hodnett, drilled on the north side of the Sara-Mag Pennsylvanian field of Howard County, has indicated it can be completed as a dual producer from the Pennsylvanian reef lime and the Palo Pinto lime.

The project topped the reef at 7,553 feet and the Palo Pinto at 7,891 feet. It took a drillstem test in the reef lime from 7,565-580 feet, where it flowed 31 barrels of oil in five and one-half hours. When the test tool was pulled, recovery was 1,338 feet of oil, 90 feet of drilling mud and 30 feet of salt water.

A test was taken in the Palo Pinto lime after deepening, that test covering the zone from 7,885-896 feet. The tool was open four hours, with gas at the surface in four and one-half minutes. Mud flowed at the surface in 43 minutes and oil in 53 minutes. The project was flowed to pits for one hour, after which it flowed 97 barrels of oil to tanks in one and one-half hours. After the tester was closed, recovery was 3,300 feet of oil and 300 feet of salt water.

Operator is now expected to set casing and test both zones for the dual completion.

NOLAN DISCOVERY

A Gardner sand producer has been completed in the Watts-Gardner lime field of Southeast Nolan County at J. D. Wrather, Jr., No. 1 Earwood, a northwest offset to the lime discovery.

The No. 1 Earwood flowed 25.24 barrels of oil in three hours through a 14-64th-inch choke. The flow was from open hole between

See OIL, Page 2

Showdown On Power Pact Is Due Soon

WASHINGTON (AP)—The Eisenhower administration showed signs today of pressing for a pre-election showdown on its politically touchy plan to feed private power into lines of the Tennessee Valley Authority.

Calling yesterday for a review by the Senate-House Atomic Energy Committee of the plan, it asked for the waiver of a legal provision which would keep the contract from taking effect before next year unless the committee okays an earlier date.

Opponents of the plan, known as the Dixon-Yates contract, raised new protests of "skullduggery" and "scandalous."

Reports circulated yesterday that the contract had been approved. An aide said Sen. Fulbright (D-Ark) had received word to that effect. The Atomic Energy Commission (AEC), government partner in the proposed deal, said only the contract "has not been signed."

At the Summer White House in Denver, Asst. Presidential Press Secretary Murray Snyder said, "We know nothing about it."

Sen. Langer (R-ND), chairman of a Senate antimonopoly subcommittee which has been looking into some aspects of the proposal, demanded to know from the AEC by midafternoon whether the contract has been approved "in any manner whatsoever."

Langer's subcommittee, calling more witnesses to a hearing today, sent a letter to AEC Chairman Lewis L. Strauss saying, "We deem it highly improper for the government to enter into a contract while this investigation is unresolved."

Clouds Still Cover West Texas Areas

Cloudy skies which hung on after Snyder's shower yesterday morning kept the temperature down to 71 degrees during the afternoon. No measurable amount of moisture fell between 11 a.m. yesterday and 7:30 a.m. today.

A low of 57 degrees was recorded before dawn today, with 58 degrees at 7:30 today, Mrs. D. P. Strayhorn, weather observer, said.

Some light showers with barely measureable amounts of moisture fell last night in the north portion of the county. At Polar, north of the Scurry-Kent County line, 1.35 inches was measured yesterday.

By The Associated Press

Light rains and drizzle had replaced soaking downpours Thursday in the drought-harried Panhandle-Plains country of West Texas.

The rain and drizzle extended from the Abilene-Midland area up into the Amarillo-Lubbock sector. Temperatures were cool to mild.

Wednesday's rains came in wholesale quantities, hitting some of the areas in the state where it had been the driest for years. Five traffic deaths and a train wreck that injured two crewmen were attributed to the rain, at least in part.

The heavy rains, the Weather Bureau said, were caused by a slow-moving cold front that whistled in from the North and a low-pressure area that settled along the Rio Grande Valley.

The rains ranged from a reported 9-inch deluge in the Monahans area of West Texas to numerous light drizzles in East Texas. Lubbock's 2.66 inches, totaled at 6:30 p.m. Wednesday, was the South Plains city's heaviest precipitation in a year. Other totals from the Weather Bureau included 2.61 at Van Horn, 1.08 at Wink, 1.90 at Brownsville, and .78 of an inch at Midland.

Other reports from the South Plains, mostly unofficial, told of rains ranging from 2 inches to more than 3 inches.

Three farmers from Ralls, about 30 miles east of Lubbock, were killed when their pickup truck and another truck collided in a heavy fog that shrouded U.S. Highway 82. They were Butler Adams, 65; James B. Adams, 24, his son; and R. L. McHam Jr., 32.

Near San Antonio, William Henry Fountain, 69, and his daughter, Mrs. Velma Fountain Ratliff, were killed when their pickup truck and a moving van smashed together. The wreck was believed caused by a heavy shower's dousing warning lights on a construction barricade.

A short Santa Fe freight train loaded with sheep plowed into a section of washed out track 12 miles east of Fort Stockton. Two diesel engines and three cars of sheep toppled over into shallow water.

Engineer QM Martin and Fireman Paul Johnson, both from San Angelo, were injured but were not believed in a serious condition.

Editor Hugh Cooper of the Monahans News said the rain that hit his city was general 18 miles to the south.

Deep water still covered some runways at the Brownsville airport but rain in that area had stopped at least temporarily. As much as a foot of water stood in some sections of Texas' southernmost city.

Twenty four hour rainfall totals Thursday included: Brownsville .77, El Paso .11, Amarillo .39, Laredo .65, Odessa 1.43, Dalhart .78, Presidio .09, Lubbock .22, Childress .06, Victoria .18, and Wichita Falls and Abilene a trace.

Low overnight temperatures ranged from Dalhart's 44 degrees to 76 at Galveston and Corpus Christi.

WEATHER

NORTH CENTRAL TEXAS: Partly cloudy this afternoon, tonight and Friday. Widely scattered thundershowers in southwest portion. A little cooler in south and central portions this afternoon and tonight.

WEST TEXAS: Considerable cloudiness with scattered showers and thundershowers this afternoon and tonight. Warmer in Panhandle and South Plains. Friday, partly cloudy and warmer with widely scattered thundershowers.

EAST TEXAS: Partly cloudy this afternoon, tonight and Friday with scattered thundershowers in extreme south portion. Cooler in interior this afternoon and tonight. Moderate to fresh easterly winds on the coast.

SOUTH CENTRAL TEXAS: Considerable cloudiness with scattered showers and thundershowers this afternoon, tonight and Friday. Not much change in temperatures. Mostly fresh northeast and east winds on the coast.

UNITED FUND'S OFFICERS NAMED

Lyle Deffebach, longtime resident and civic leader in Snyder, yesterday afternoon was elected president of the newly-organized United Fund of Scurry County.

Deffebach had been appointed earlier to serve as temporary chairman and was one of several directors elected at a general meeting several days ago, as are other officers of the fund.

Chosen for other posts were Hicks Allen, first vice-president; Melvin Newton, second vice-president; Ralph Gisenhoner, treasurer; and Art Nicholas, secretary.

A nominating committee made up of Walker Dabbs, Mrs. E. N. Baker, and the officers was appointed to nominate the three constitutional committees, campaign budget and admission, and publicity. This group will meet at 4:30 o'clock next Tuesday afternoon at the Chamber of Commerce office. The board of directors will have its next meeting at 4:30 o'clock Wednesday afternoon.

Deffebach served two terms as president of the Buffalo Trail Boy Scout Council and has been in scouting work for about 30 years. He has served in many fund drives of that organization. He has been for the past few years a Snyder director of the Colorado River Municipal Water District, operator of Lake Thomas. He has served as a Snyder director of the West Texas Chamber of Commerce. Last year, he was elected to the board of trustees of the new Methodist Hospital in Lubbock. He is a member of the Board of Stewards at the First Methodist Church here. In 1950, Deffebach served as county savings bond chairman. In business, he is an insurance agent and accountant.

Allen is unit manager of the Scurry Area Canyon Reef Operators Committee, which is now carrying on a secondary recovery program in the Kelley-Snyder field here. He has been here since early 1953. Since coming here, he has been active in fund drives for several organizations. He is a director of the Chamber of Commerce.

Newton, who was a grocer for many years and is now a partner in a hardware store, has been active in fund drives for local March of Dimes campaigns and the Girl Scouts. In 1951, he was campaign chairman here for the polio fund drive. He has served as an officer in the Lions Club and as assistant chief of the fire department here.

Geisenhoner, who is executive vice-president of the Snyder National Bank, has lived here since 1950. He has served as finance chairman of the United Service Organization fund drive here and has been active in other drives. He has held several offices in the Chamber of Commerce and has served as president of the Rotary Club. He is presently a director of the West Central Texas Oil & Gas Association.

Nicholas is business administrator for the Snyder schools. He has been in Snyder since 1951. He was formerly high school principal at Sweetwater. He has served here as an officer in the Rotary Club and in other organizations.

Other directors who were elected at the last public meeting are Jim Mixon, Herman Doak, Stanley Noah, Claude McCormick, Orville Hess, Martin Murphy, Mrs. J. E. Sorrells, Mrs. Frank Strom, Rea Falls, Mrs. Ed Shuler, Mrs. E. N. Baker, Mrs. Nolan von Roeder, Dr. Robert Hargrove, the Rev. Edward Chrisman, C. E. McGaw, H. H. Eiland, Wayne Boren, Mrs. E. A. Brooks, Walker Dabbs, L. M. Ford, Cecil McClatchy, E. P. LeMarquand, Renal B. Rosson, and Malven Stevenson.

Floods Race Down Valley

ROSWELL, N.M. (AP) — Heavy rains in nearby mountains sent flash floods racing into three Pecos Valley cities today. The National Guard was evacuating families in Roswell, Artesia and Hagerman.

Rains in the Sacramento Mountains, which march along the western edge of the eastern New Mexico River Valley, sent floods of water pouring into the three towns.

Crest of a reported 27-foot wall of water rushing off the Sacramentos toward Roswell had not yet hit the city early today. But water was flowing into town, although National Guard Sgt. Al Schmuck said "you can still drive about anywhere in the city—but we expect it to get much worse."

Families were being evacuated, but no estimate could be made of the number affected. The National Guard said it was trying to control "panic and extreme nervous tension" among residents of some areas of the city.

Sad Marilyn Back At Work

By JAMES BACON

HOLLYWOOD (AP)—It's back to the "Seven Year Itch" today for Marilyn Monroe with no Joe DiMaggio to scratch her back.

And there is no joy in Fisherman's Wharf today even though the mighty DiMaggio has struck out for there.

Marilyn slept alone last night in the $1,000-a-month Beverly Hills home that she and Joe rented. She planned to report for work on her picture at 9 a.m.

DiMaggio left her yesterday in about as final a departure as Hollywood ever has seen. He came out of the house with his bags packed and a grim smile on his face.

Marilyn, for the first time, lost her composure before the press yesterday and had nothing to say. She sobbed almost to the point of collapse. Some cynics called them phony tears but Marilyn would be the first to admit that she isn't a good enough actress to play the scene the way it was played.

Her departure from the house was billed as a return to work but actually it never was intended to be. She wasn't in the mood to play comedy and after a five-minute drive to lawyer Jerry Giesler's office, she returned home.

Joe said as he drove off for San Francisco in his Cadillac:

"San Francisco always has been my home."

Longshoremen Go Back To Jobs In New York

NEW YORK (AP)—Some 25,000 longshoremen resume work today on the New York-New Jersey waterfront following a two-day strike which paralyzed the world's largest port.

The International Longshoremen's Assn. won its demand for immediate wage retroactivity but in turn agreed to a 45-day no-strike pledge pending contract negotiations with the employers, represented by the New York Shipping Assn.

With but slight warning, the ILA pulled dockers off the piers at midnight Monday, insisting the employers grant an eight-cent-an-hour pay raise retroactive to Oct. 1, 1953, before anything was done about a new contract. The old pact expired on the 1953 date.

Dutch West Indies Brushed By Hurricane

MIAMI, Fla. (AP) — Hurricane Hazel, small but violent, brushed by the Dutch West Indies Islands off the coast of Venezuela today and pointed westward in the Caribbean Sea.

Continuing its forward movement at 19 miles an hour, the season's eighth tropical storm was expected to increase slightly in intensity and size during the next few hours.

It packed winds of 100 miles an hour over a small area near the center. Gales extended outward 100 to 150 miles to the north and east.

Northwest storm warnings were displayed in the Netherlands islands of Bonaire, Curacao and Aruba. All vessels in the path of the hurricane were advised to use caution.

Hughes Faces Prison Terms

LAMESA (AP) — William Henry Hughes faced prison sentences of life and 25 years today for the kidnaping and rape of a 5½-month-old baby girl July 17 in Gaines County.

The itinerant boilermaker was convicted yesterday on the statutory rape count of the three-count indictment after two hours of deliberation by a jury in District Court here. He was sentenced to life imprisonment.

Hughes then pleaded guilty to a kidnaping charge and was sentenced to 25 years in prison by Judge Louis B. Reed.

The jury acquitted Hughes on a charge of rape by force, which could have carried a death penalty.

The case went to the jury shortly after noon following the close of arguments in which defense attorney Sam Hoover confined his pleas to arguments against capital punishment in the case. Hoover introduced no witnesses.

Prosecution witnesses told of finding Jackie Davis with Hughes in a car after he had taken the tot from her home while her parents, Mr. and Mrs. Jack Davis, were away from the house. Lacerations on the child's body and bloodstains both on her body and on Hughes' clothing led to the filing of rape charges.

Penalty For Drunk Driving Toughened By Court Decision

AUSTIN (AP)—A ruling by the Court of Criminal Appeals yesterday toughened the penalty against drunk driving.

The court held unconstitutional that part of the law that provided for a presiding judge, at his own discretion, to commute a jail sentence imposed in such cases.

That left a mandatory three-day jail sentence in addition to a fine as minimum punishment for driving-while-intoxicated convictions.

The ruling came in overruling of a motion for rehearing of John Gilderbloom of El Paso, fined $50 and sentenced to three days in jail on a DWI charge.

On the original submission of the appeal, the appellate court had declined to consider the attack made on the constitutionality of the DWI law, amended by the last legislature to provide for the minimum three-day jail sentence and commutation.

The law had stated: "The presiding judge in such cases at his discretion may commute said jail sentence to a probation period of not less than six months."

Presiding Judge Harry N. Graves wrote in part in the appeal court's formal opinion:

"To commute punishment means to change it from that assessed against a convicted defendant into a less severe one.

"If the quoted language of the amending statute means commutation, the provision is in violation of the constitution, which vests the power to grant reprieves and commutations of punishment and pardons in the governor on recommendation of the Board of Pardons and Paroles."

The court said it is an established rule that when part of a law is stricken and that which remains is complete in itself and capable of being executed in accordance with legislative intent, the remainder must be sustained.

"We conclude that the prime purpose of the legislature was to make a jail sentence mandatory and that the provision as to commutation was only incidental thereto," Judge Graves said.

"If we are mistaken in this, the legislature may, of course, at the session which is soon to convene make such changes in the law as they see fit which are consistent with the holding therein.

"We hold that the proviso which authorizes commutation of the jail sentence is unconstitutional and inoperative but that the remainder of the act is valid."

Physical Evidence Presented In Trial

By WILBUR MARTIN

WACO (AP)—The state today laid its physical evidence in the "mistake" slaying of Jacob S. (Buddy) Floyd Jr. before a 54th District Court jury.

The gun it claims was used by the mysterious Alfredo Cervantes to do the shooting and the mashed bullet it claims killed the 21-year-old University of Texas law student were introduced.

Nago Alaniz, 39-year-old Duval County attorney, is on trial here as an accomplice in the two-year-old shooting that triggered burning feuds in politically stormy Duval and Jim Wells counties.

Witnesses also were heard who had seen Alaniz and Jacob S. Floyd Sr. at a drive-in eating place the night of the shooting.

The elder Floyd claims Alani told him he was scheduled to be murdered by professional killers imported from Mexico "now" because of "politics."

Witnesses testifying today were Manuel Soli, Fred Pendergrass, Kingsville chief of police, Jack Butler, Jim Wells deputy sheriff, and Mrs. Jewel Gutschke.

Soliz told of dispatching a taxicab to the Floyd home at 9:13 p.m. the night of the shooting, and Mrs. Gutschke testified she saw Floyd Sr., and Alaniz talking in Alaniz' automobile at the rear of the eating place.

Pendergrass described how he found a pistol in a garbage can in the alley back of the Floyd home, and Butler described how he found the mashed bullet in a pool of blood in the driveway of the Floyd home shortly after dawn the day after the shooting.

Floyd, prominent Alice attorney and sworn enemy of South Texas political king-pin George D. Parr, used the phrase, "I don't remember," at least four times in his testimony yesterday. He and defense attorney Percy Foreman clashed time and again during his testimony.

MARILYN HAS NO COMMENT

Actress Marilyn Monroe, standing beside her attorney, Jerry Giesler, sobs, "I can't say anything today," about the reasons for the breakup of her marriage to Joe DiMaggio as she leaves her Hollywood home for her studio. She left an hour after DiMaggio moved out of the house.

Housing Probers Check Tax Angle

WASHINGTON (AP)—Senate investigators called on Internal Revenue Commissioner T. Coleman Andrews today to tell of the chances for collecting additional taxes on "windfall profits" from postwar housing projects.

William Simon, counsel for the Senate Banking Committee in its housing probe, said, "I can't help but feel there still are income tax problems" for some builders who reaped fat returns on projects financed with government-insured mortgages.

Additional testimony also is expected about the affairs of Ian Woodner, a Washington and New York builder, this time from Franklin D. Richards, former Federal Housing Administration (FHA) commissioner and now a real estate consultant.

The dapper Woodner told the committee yesterday he had hired Richards shortly after his resignation as FHA commissioner, to help him win FHA approval to operate a swank Washington apartment hotel project he was building.

The request was granted, despite a contrary FHA policy on its insured projects, in a letter signed in 1952 by Clyde L. Powell, ousted last April as assistant FHA commissioner after 20 years with the agency.

Woodner testified, however, that Powell himself opposed the decision but was overruled by his superiors. And he denied that in getting more than 40 million dollars of FHA-insured mortgages on various projects he ever paid any bribes to Powell.

Powell yesterday lost an effort to block a grand jury investigation of his activities with the housing agency.

A special grand jury opened a probe after Atty. Gen. Brownell announced it would "inquire into bribery and other criminal conduct in the federal housing program, and specifically into the conduct of Clyde L. Powell." Brownell also announced the setting up of a special Justice Department division to handle prosecution of housing cases.

Powell, acting through his lawyer, Daniel B. Maher, challenged the validity of the grand jury and sought to quash a subpoena summoning him to appear before it. Dist. Judge F. Dickinson Letts, however, denied Powell's motion and later ordered Powell to testify about "official documents."

That was after Powell, as he has in three appearances before the Banking Committee, refused to answer questions for the grand jury on grounds he might incriminate himself. Maher reported Powell then told the jury only that he had taken nothing from his office but "personal correspondence."

The committee has heard from other witnesses that Powell had demanded and received $10,000 to boost the FHA commitment on a Washington apartment loan, and had banked $138,000 more than his net government salary during a 10-year period.

Cyprus Issue Strains Pact

By FRED ZUSY

ISTANBUL (AP)—Greek demands for Cyprus are straining the new ties linking Greece with Turkey and Yugoslavia in a 20-year military pact.

Turkish officials, vitally interested in Britain's strategic crown colony in the eastern Mediterranean, hint that continued Greek pressure before the United Nations will poison Greek-Turkish friendship and make military cooperation impossible.

Turkish public opinion strongly opposes the Greek demand. Cyprus is in headlines day after day. Newspapers urge the Ankara government to join actively in the fight. Turkey's public policy thus far has been one of restraint.

A change in this policy may have been heralded by the Ankara newspaper Zafer, which often reflects the views of Prime Minister Adnan Menderes. It said Greek success in getting the Cyprus question on the United Nations agenda "makes it imperative for Turkey to take an active part in the quarrel . . . Turkey cannot possibly accept any decision changing the island's status . . . Greece must be brought to its sense."

Cyprus was under Turkish rule for more than 300 years until the Ottoman Empire, in 1878, ceded the island to Britain in return for a British pledge to help fight any Russian aggression against Asia Minor. Cyprus is 500 miles from the Greek mainland but only 40 miles off Turkey's southern coast. About four fifths of the island's 500,000 people are of Greek descent, the remainder of Turkish extraction.

The British, building up the 125-mile long island as a military base to replace Suez, say they will not consider moving out and will boycott any U.N. debate on the subject.

Jury Convicts Man In Slaying

DALLAS (AP) — A district court jury last night convicted W. Lewis Burnett, 39-year-old Dallas painter, of murder with malice in the death of Dr. Jack W. Sharp.

Burnett was sentenced to 40 years imprisonment for the July 27 shooting.

The verdict was returned three hours and 23 minutes after the jury retired to consider the state's demands for the death penalty against the defense plea for an acquittal on self-defense.

The construction worker took the verdict with the same lack of emotion he had displayed during the three-day trial.

The state's case was based on testimony alleging that Sharp, a prominent Dallas physician, was shot down without warning when he and his wife came to the home of Mrs. Nona Bird, a widow and patient of Sharp.

Mrs. Sharp testified that she and Sharp came to return a pistol which Mrs. Bird had given to Sharp for safekeeping. She said Burnett took the gun into another room, loaded it and returned to shoot the physician.

Burnett claimed self-defense in the case, saying that Sharp and Mrs. Sharp advanced upon him threateningly after he accused the physician of being intimate with Mrs. Bird. Burnett claimed he planned to Marry Mrs. Bird.

Connecticut has 4,280 gaoline filling stations.

HOSPITAL NOTES

The following admissions and dismissals at the two Snyder hospitals are only those whose names have been released by the hospitals.

BATTENFIELD-JONES HOSPITAL

Admissions: Mrs. G. R. Lindsey, Snyder; C. A. McCown, Snyder; Suzanna Ortego, Clairemont road; Eurdo Rodriguez, route 1.

Dismissals: Mrs. Troy Colley, 2212 Thirtieth Street; Mrs. N. E. Patrick and baby girl, Snyder; Mrs. Frank Russell and baby girl, 403 Thirteenth Street; Larry Hughes, 505 Thirty-fourth Street; Nona Lawson, route 2; Paul Foster, Clairemont route; Elias Ramirez, Snyder; Melvin Head, route 2.

COGDELL MEMORIAL

Admissions: Mrs. M. F. Jackson, 127 Twentieth Place; Mrs. C. R. Ezell, Snyder.

Dismissals: Mrs. Lindrell E. Row and baby, 2806 Avenue D; Mrs. B. G. Notgrass and baby, 2904 Avenue J; Mrs. Merle Williams, 2015 Twenty-seventh Street; Verna Dell Trichell, 1402 Avenue R.

THE SNYDER DAILY NEWS

Published Sunday morning and each evening except Saturday by the Snyder Daily News, at Snyder, Texas.
Entered as second-class matter at the Post Office at Snyder, Texas.
HERBERT FEATHER, Publisher
SUBSCRIPTION RATES: by CARRIER in Snyder 25 cents per week, one year, $13.00. By motor carrier delivery, $1.20 per month. By mail in Scurry and adjoining Counties one year $8.00. Balance of Texas, one year $10.25.
MEMBER OF THE ASSOCIATED PRESS
The Associated Press is exclusively entitled to use for republication all news dispatches credited to it and not otherwise credited in this newspaper, also local news published herein. All rights reserved for republication of special dispatches.
Any erroneous reflection upon the character, standing or reputation of any person, firm or corporation which may occur in the columns of THE SNYDER DAILY NEWS will be gladly corrected upon being brought to the attention of the management.
The publishers are not responsible for copy ommissions, typographical errors or unintentional errors that may occur other than to correct in the next issue after it is brought to their attention.
All unsolicited articles, manuscripts, letters and pictures sent to the Daily News are sent at the owner's risk and the Snyder Daily News expressly repudiates any liability or responsibility of their custody or return.

CANYON
Today and Friday
TANGANYIKA
TECHNICOLOR
VAN HEFLIN · RUTH ROMAN
HOWARD DUFF
A UNIVERSAL INTERNATIONAL PICTURE
And
STEEL TOWN
TECHNICOLOR
Starring
Ann SHERIDAN · John LUND · Howard DUFF
A UNIVERSAL INTERNATIONAL PICTURE
Plus Cartoon

OIL

Continued from Page 1

5,458-470 feet which had been acidized and fractured. Testing was continuing.

The project is 330 feet from south and east lines of section 208-64-H&TC, four miles northeast of Blackwell.

FIELD CONSOLIDATION

Application has been filed with the Railroad Commission to consolidate Mississippian and Ellenburger production in the Fluvanna and Winfield fields of Scurry and Borden Counties.

The new designation would be Fluvanna-Mississippian and Fluvanna-Ellenburger fields. A hearing has been held and it is expected that an order to combine the fields will be issued soon.

TO BE DEEPENED

R. H. Fulton of Lubbock is to re-enter and deepen an abandoned wildcat in Northwest Garza. The project will be carried as Fulton's No. 1 Collins.

The exploration is two miles west and slightly south of the Buenos field. It is to be deepened from its present depth of 3,728 feet to a possible bottom of 5,600 feet. It was originally drilled by Kenneth Pharr and associates as the No. 1 Collins. Pharr and the others had recently filed an application to re-enter the project, but have apparently changed their plans.

Drillsite for the test is 330 feet from south and west lines of the north half of section 1248, BS&F survey, abstract 892, four miles southeast of Southland.

MITCHELL WILDCAT

Sid Katz of Abilene and associates No. 1 Tom Morrison and others has been staked as a 3,500-foot wildcat in West Mitchell County.

Location is 2,173 feet from north and east lines of section 34-29-tln-T&P, one and one-half miles north of Iatan. Operations are to begin at once.

WOLFCAMP PRODUCER

Humble Oil & Refining Co. has completed a new Wolfcamp producer at the No. 10 Gilbert Richter in the Diamond M-Wolfcamp field.

The well pumped 24 hours on the potential test to make 143.38 barrels of 25.3-gravity oil plus .3 of one per cent water. The hole, drilled to 6,762 feet, was plugged back to 4,661 feet. Casing was perforated from 4,605-650 feet and the perforations acidized with 500 gallons.

The No. 10 Richter is 1,980 feet from north and west lines of section 97-25-H&TC.

KENT COUNTY

Woodson Oil No. 1 J. R. Massengill, Kent tester one mile north of Polar, was last reported drilling below 7,388 feet in lime. It ran a one-hour drillstem test from 7,268-280 feet, recovering 10 feet of mud with no shows. An earlier one-hour test from 7,191-242 feet recovered 120 feet of mud and 90 feet of salty mud with 130 feet of salt water.

Woodson Oil No. 1 Cargile, also near Polar, has reported no gauges. It is testing above plugged-back total depth of 7,472 feet after fracturing with 5,000 gallons of sand oil.

Hancock Oil Co. No. 1 W. A. Mays, seven miles southwest of Clairemont, is drilling in shale below 6,126 feet.

DRILLING REPORT

General Crude No. 1-288 J. N. Brumley, West Scurry exploration, is drillstem testing in the Pennsylvanian reef lime from 7,180-288 feet. Superior Oil No. 1-537 Mathis in Northwest Scurry is drilling in lime and chert below 8,295 feet. Union Oil No. 1 Simmons, Northeast Scurry prospector, is drilling below 3,180 feet in anhydrite. Taylor Oil & Gas No. 4-A Winston Brothers in Central Scurry has reached 6,200 feet in lime and shale and is drilling deeper.

Texas Pacific No. 1 Graham in North Howard County is drillstem testing in the Siluro - Devonian above 10,010 feet.

Lawyer Hopes For Reversal

SAN ANTONIO (AP)—Cpl. Claude J. Batchelor's civilian attorney said today he had "utmost confidence" the life sentence given the GI accused of collaborating with the Chinese Reds would be reversed.

In letters to Batchelor's mother in Kermit, Tex., and to H. W. Wright of Big Spring, Joel Westbrook predicted a combination of public opinion and legal position would knock out the court-martial sentence levied last week. Wright said Tuesday he was resigning as chairman of the Big Spring draft board in protest against the sentence.

This morning Westbrook, a San Antonio attorney, released mimeographed copies of a letter he said he was sending to Mrs. Batchelor.

He said the basic proposition of brain-washing is not accepted by the Army, although recognied by the Navy, Air Force, and Marine Corps.

"A verdict in Claude's favor would be a repudiation of Army policy," he said. "They (members of the court) elected not to repudiate Army policy."

Westbrook said he felt sure the reversal would come on charges he informed for the Communists and recommended one POW be shot.

"The evidence completely fails to show any easual connection between what Claude did and any punishment his fellow POWs may have received," he told Mrs. Batchelor.

The attorney told Wright that his resignation was a "courageously intelligent statement that will help us focus attention on the Communists' frightful weapon of brainwashing, which we must understand in order to survive."

Westbrook estimated it would take about a year for Batchelor's appeal to reach the Court of Military Appeals.

BIRTHS

Mr. and Mrs. M. F. Jackson, 127 Twentieth Place, are the parents of a seven-pound, 15-ounce daughter born at 4:02 a.m. today in Cogdell Memorial Hospital.

Mr. and Mrs. C. R. Ezell of Snyder are the parents of a son weighing seven pounds, three and one-quarter ounces, born at 9:35 a.m. today in Cogdell Memorial Hospital.

Little NATO Holding First Session Today

MONTERREY, Mex. (AP) — The first meeting of what organizers call the "Little NATO" opens today to map plans for improved relations between Texas and Mexican border states.

Neville Penrose of the Texas Good Neighbor Commission said early indications point to success "beyond our expectations" for the 4-day meeting.

Penrose said it is almost assured that annual meetings will be held in the future.

The plan grew out of an El Paso Good Neighbor Commission meeting which called for committees from states of the two nations to meet and study problems arising particularly along the border.

The organization being formed will investigate conditions, study them thoroughly, then make recommendations to Mexican and Texas officials for further action.

The four Mexican states participating in the meeting are Tamaulipas, Nuevo Leon, Coahuila and Chihuahua. Governors from all are expected to attend.

"There are 11 million persons living in our five states, and in a decade this number may double," Penrose said. "We believe our Little NATO will be of major benefit to all concerned, and will definitely improve relations as well as aid our economy."

He said virtually every department of the Texas state government was represented. Over 100 Texas delegates were registered by last night, he said.

Opening session today was set to follow registration of delegates. First business was to appoint four commissions to study agriculture, health and welfare, wildlife and its problems, labor, and other matters.

Major speaker at tonight's banquet will be Gov. Murray of Oklahoma, who speaks fluent Spanish and who recently made a highly successful tour of Mexico.

Master of ceremonies will be Jose Muguerza of Monterrey, hotel owner and representative of American Airlines.

The meeting will continue through Saturday.

Local Men To Attend Session For Scouters

Several Snyder men will be in Midland tonight to help develop the 1955 program for the Buffalo Trail Council, Boy Scouts of America.

A meeting of the council's operating committees has been set for 7 p.m. in Midland's West Elementary School building.

Scheduled to attend from Snyder are Myron Roe, Lyle Deffebach, Willard Paine, C. E. McGaw, Bob Melton and Bob Eastus.

Texas royalty owners, consiting of farmers, ranchers and others, receive more than $450 million a year for their share of oil and gas production, "Texas Oil and Gas" reports.

Texas petroleum industry taxes provide the Texas State Government with 45.2 per cent of the state cost of public education, according to "Texas Oil and Gas."

PALACE
Last Times Today
NEVER A TERROR LIKE IT!
CAN IT BE HUMAN?
WARNER BROS. PRESENT
PHANTOM OF THE RUE MORGUE

RITZ
Last Times Tonight
TERROR OF THE SEVEN SEAS!
CAPTAIN KIDD and the SLAVE GIRL
COLOR
Starring TONY DEXTER · ANN GIBOR
Released thru UNITED ARTISTS

STARLITE DRIVE-IN
LAST TIMES TONIGHT
LAND OF THE HUNTER AND THE HUNTED!
TANGANYIKA
TECHNICOLOR
VAN HEFLIN · RUTH ROMAN
HOWARD DUFF
A UNIVERSAL-INTERNATIONAL PICTURE
Second Feature
SPIKE JONES
In
"Fireman Save My Child"
Plus Color Cartoon

TRAIL DRIVE-IN Tonight, Friday and Saturday
NOW
ON OUR NEW GIANT WIDE SCREEN
CINEMASCOPE
takes you to God's last outpost beyond the granite-walled Rockies...with
ROBERT MITCHUM
The Fuse
MARILYN MONROE
The Flame
in
20th Century-Fox's
River of No Return
color by TECHNICOLOR
In the Wonder of STEREOPHONIC SOUND
PRODUCED BY STANLEY RUBIN · DIRECTED BY OTTO PREMINGER
WRITTEN FOR THE SCREEN BY FRANK FENTON

Second Feature
"SON OF DR. JEKYLL"

Dear Mom

school notes

Oct. 1, 1954
Any College,
Any, Town, USA

Dear Mom:
I have finally gotten back to the old school routine again. Some of the old faces are gone but quite a few of last year's bunch are back.

I wonder what has happened to Bill Smith and Charlie Jones? What college did they go to? Please let me know what is happening in Snyder. I wish that it were possible that you could write me every day, but I know that you would not have the time.

Well — write me as soon as you can. Say — just had an idea, how about sending me the SNDER DAILY NEWS while I am in school. It sure would help me keep up with all the news from home.

Love,
Jimmie

One Full School Year
ONLY $5.95
● Mailed to any student in any school in the U. S.
● Be sure to write or call the Circulation Department —NOW!

THE SNYDER DAILY NEWS
Phone 3-5486

Mrs. J. O. Pierce, left, is serving rolls to Patsy Smith, a student, in the cafeteria of the Senior High School. An average of about 500 plate-lunches are served there daily. (Lee Watson photograph)

SOCIETY SCRIBBLINGS

Feeding School Students Is A Production-Line Job

By ANITA HALL

The behind-the-scenes work of the seven school cafeterias is carried on with production-line precision. Each one has a manager and they all work under the direction of the cafeteria coordinator, LILA DODSON.

The managers and their cafeteria locations are Mrs. ROSS BLANCHARD, Senior High School; Mrs. TOM BOREN, West Elementary; Mrs. EULA USSERY, East Junior High, Mrs. EMORY SMITH, Central Primary; Mrs. VIRGIL NAIL, North Elementary and Mrs. D. L. JOHNSON, Lincoln school.

A typical day at the high school cafeteria begins at 7:30 a.m. when six women report for work. Each one has a previously assigned duty to perform. They begin preparations for the day's lunch by getting the meat ready to be cooked, vegetables peeled, salad and dessert fixed. Three more workers report at 10:00 a.m. and, by the time of their arrival, the salads and desserts are ready to be placed in individual dishes. 480 salads and 480 desserts are prepared daily at the cafeteria.

When cake is the dessert for the day, it requires 25 pounds of cake mix to make sufficient servings.

Yesterday they served fried chicken and used 160 pounds of it, Mrs. Blanchard said. They also used 300 pounds of potatoes, 18 gallons of green peas, 116 packages of rolls, 10 large loaves of bread.

A tossed green salad requires 36 heads of lettuce, 8 bunches of radishes, 6 bunches green onions, 1 case of tomatoes and a gallon of salad dressing.

Mrs. Blanchard has nine helpers who work with her in the kitchen of the cafeteria. They are Mrs. TED DeSHAN, Mrs. A. J. JONES, Mrs. J. O. PIERCE, Mrs. H. W. HUTCHINS, Mrs. ALBERT MILLER, Mrs. EMMIT LEE, Mrs. CARL KELLER, Mrs. JOYCE UNDERWOOD and Mrs. TED JONES. There are also nine student helpers who work during the lunch period.

They begin serving lunches at 11:45 a.m. each day and by 12:10 p.m. everyone has been served. They average serving about 500 plate-lunches daily.

Visitors are welcome to eat at any of the cafeterias and advance notice is not necessary Mrs. Dodson said.

Birthday Is Celebrated

Linda Shirocky, duaghter of Mr. and Mrs. J. T. Shirocky, 1107 Twenty-first Street, celebrated her sixth birthday Wednesday afternoon. She was honored with a party given for her by her mother.

Guests were Danny Wilkinson, Ronnie Jordan, Janet and Shirley Collins, Stephen and Mary Camp, Tommy and Peggy Finnerty, Cheryl Wilkins, Rosemary Cramer and Teresa Vandever.

Want something special for a party? Serve canape puffs! Make up a standard cream puff paste and put scant teaspoons of it at least an inch apart on a greased cooky sheet. After the tiny puffs have baked cut a circle from the top of each and fill with chicken or seafood salad. Put the cut-out circles back on top of the filling and serve.

Small fry love this sweet: melt semi-sweet chocolate and stir in some raisins; drop onto waxed paper.

INTERNATIONAL DESIGNERS PATTERN

by PIERRE CLARENCE of FRANCE

Pierre Clarence of France, a comparative newcomer to the international fashion scene, has proved that he has a flair for indefinable chic. His dress pattern today is marked by lovely simplicity endowed with that famous couture look. The separate collar is designed for easy slip-stitching into the neckline, the button attached to the bodice. The abbreviated offside peplum adds just the right amount of emphasis to the hipline and is continued around to the back with a criss-cross fastening. The dress was originally shown in a very sheer wool crepe with a white pique accent, but you may prefer faille, shantung, silk or linen. Size 12 requires three yards of 54-inch material for the dress and five-eighths of a yard of 39-inch material for contrast. To order the pattern, No. S-211, send $1 to International Designers Patterns, Box 993, Dept. SX-12, G.P.O., New York 1, N.Y. Add four cents for handling if paid by check or money order. Be sure to state your bust, waist and hip measurements to obtain the proper pattern size.

NEW FALL DUO

Just button the shoulders of this new easy-to-make jumper and you'll make style wherever you go! Blouse with baby boy collar, bow-tie, included.

No. 2167 is cut in sizes 12, 14, 16, 18, 20, 36, 38, 40. Size 16: Jumper, 2⅝ yds. 54-in. Blouse, 2¼ yds. 35-in.

Send 30c for PATTERN with Name, Address, Style Number and Size. Address PATTERN BUREAU, Snyder Daily News, Box 42, Old Chelsea Station, New York 11, N.Y.

Patterns ready to fill orders immediately. For special handling of order via first class mail include an extra five cents per pattern.

CITY RADIO
Sales and Service
We Give S&H Green Stamps
1806 24th Phone 3-5185

Helps For Homemakers

Send your questions to "Helps for Homemakers," Snyder Daily News, or call 3-5468.

If you haven't yet discovered the virtues of shirred (baked) eggs, you are missing something. This method of preparation is easy and foolproof. Use the new, fully-cooked pork sausage links, now available all over the country, with the shirred eggs. They have very little drippings on shrinkage and their flavor is wonderful.

SAUSAGE AND SHIRRED EGGS
Butter or margarine
Eggs
Heavy cream
Pork sausage links, fully-cooked
Salt and pepper

Butter 6-inch heat-resistant glass individual pie dishes or other shallow individual baking dishes. Break 1 or 2 eggs into each dish so that yolks are whole. Pour 1 tablespoon cream over egg in each dish. Arrange 2 or 3 sausage links in each dish over whites. Bake in slow (325 degrees) oven 15 to 20 minutes or until eggs are set; sausage links will be heated through in this time. Sprinkle with salt and pepper. Serve at once. Another enjoyable way of serving shirred eggs is to spoon cheese sauce into shallow individual baking dishes. Break 1 or 2 eggs over the sauce in each dish. Bake in slow oven until eggs are firm, about 15 to 20 minutes. Serve with thin, crisp triangles of buttered toast for lunch or supper.

WOMEN'S CALENDAR

THURSDAY

St. Elizabeth's Altar Society, monthly meeting, 8:00 p.m., at the church.

High School P-TA Social, 7:30 p.m., high school cafeteria.

FRIDAY

Ladies' Day, 9:45 a.m., Country Club.

Altrurian Club, 3:00 p.m., Mrs. A. C. Prueitt, at the Village.

Opti-Mrs. Club, luncheon, 12:00 p.m., at the Village.

SATURDAY

Institute for all members of all federated women's clubs, 9:30 a.m., Fellowship Hall, First Methodist Church.

Presbyterian Women's Organizations Meet

Mrs. John R. Covey, Jr., and Mrs. Bill Brown were hostesses for the Afternoon and Evening Circles of the Presbyterian Women's Organization Tuesday.

Nine members attended the Afternoon Circle's meeting with Mrs. Covey. Mrs. Robert King gave the report on India and Patkistan. Mrs. Ronald Hubbard and Mrs. Marcie Hesterly of Magnolia were guests at the meeting.

Mrs. James A. Walker led the study on India and Pakistan for the Evening Circle. Mrs. R. B. Fulcher directed the Bible study. Four members attended.

Freeze fruits and vegetables soon after they are packed. Put them in the freezer, a few packages at a time, as you have them ready. Or keep the packages in the refrigerator until all you are doing at one time are ready. Then transfer them to your freezer.

● PICTURE FRAMING
● DU PONT PAINTS
● ARTIST SUPPLIES
● GLASS ● MIRRORS
● WALLPAPER
TATUM'S House of Color
2 Doors North Snyder National Bank

LOOK WHAT'S OPENING SAT. 25
SON
Barbecue Parlor
. . . is open again to serve you real delicious Pit Barbecue. Chicken, Mutton, Goat, Pork and Beef. Hot Links. Open Every Day Except Wednesday.

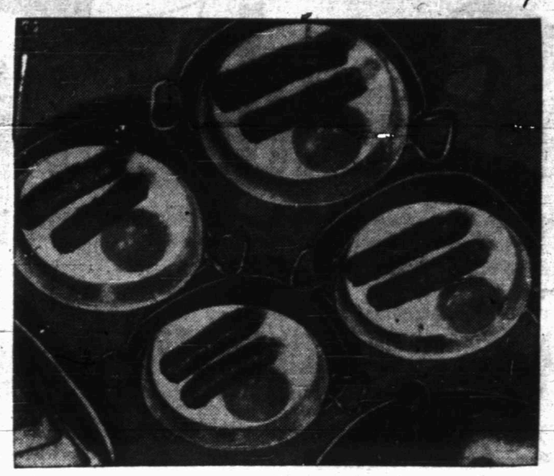

EASY BREAKFAST
. . . eggs baked with the new fully-cooked sausage links

PERSONALS

Week-end guests in the home of Mrs. J. C. Maxwell, 2112 Twenty-eighth Street, were her daughter and son-in-law, Mr. and Mrs. G. B. Hamilton of Wichita Falls. The Hamiltons were returning home from a month-long tour of the western states and British Columbia.

Mr. and Mrs. J. B. Womack of Magnolia and Mr. and Mrs. Roger Smith of Lovington, N.M., visited last week with Mr. and Mrs. C. A. Likes, West Thirty - seventh Street.

Mary Jon Angel, who attends Draughn's Business College in Abilene will spend the week end at home with her parents, Mr. and Mrs. John Angel, 2803 Avenue M.

Mrs. Clyde Sawyer, 2707 Avenue V, spent Thursday in Sweetwater.

Mrs. Elva Cozart and Mrs. Floy Smith, 2812 Avenue V, are visiting relatives in Long Beach, Calif.

Recent visitors in the home of Mr. and Mrs. O. C. Stanley, North Avenue Q, were Mrs. Beth Stanley of Kansas City, Mo., and Mr. and Mrs. Jim Gaundee of Childress.

U.S. farmers produced 3,300,000,000 eggs in June, 1954.

BEST-KNOWN HOME REMEDY for Suffering of COLDS
VICKS VAPORUB

Every Type of Insurance
FIRE — CASUALTY — BONDS — LIFE
ACCIDENT & HEALTH
CONVENTIONAL — FHA LOANS
DEPENDABLE SERVICE
Pinnell Insurance Agency
1712 25th Street Phone 3-5912

Shortening Mrs. Tucker's 3 Lb. Can . . . 69c

Autumn FOOD SALE

RAINBOW MARKET

OLEO KIMBELL'S LB. PKG. 19c

HUNT'S Peaches 2 No. 2½ Cans . . . 45c
GUARANTEED LARGE Country Eggs Doz. 39c
IDAHO RUSSET NO. 1 Potatoes 10 Lbs. 49c
DOUBLE RED DELICIOUS Apples Lb. 15c

MEATS

Look At These Cool Weather Meat Specials

NOT PICNICS—10 TO 14 LB. AVG. Cured Hams Lb. 53c
SMALL MEATY Pork Ribs Lb. 59c
BONELESS CHUCK Rolled Roast Lb. 49c
ARMOUR STAR—5 TO 7 LBS. Turkeys Lb. 65c
HORMEL TRA-PAK Sliced Bacon Lb. 49c
Pork Sausage 2 Lb. Bag 79c
FRESH Pork Liver Lb. 29c
STRICTLY GRADE A Fryers Lb. 49c
Dry Salt Jowls Lb. 25c
EXTRA LEAN Pork Steak Lb. 59c
FRESH DRESSED—NOT FROZEN Hens Lb. 49c
FRESH MADE Brick Chili Lb. 39c
SKINLESS Wieners 3 Lbs. 89c
FANCY CALF Round Steak Lb. 55c
NICE TENDER Rump Roast Lb. 39c

Catfish Comes In Friday Morning—Fish and Poultry Cut Up, Steak Tenderized Free

RAINBOW MARKET
1614 25th St. Hours 7 a.m. to 10 p.m. Open 7 Days a Week
Plenty of Free Parking Space — Front and Back
WE RESERVE THE RIGHT TO LIMIT

PIGGLY WIGGLY ARMOUR Parade of Stars

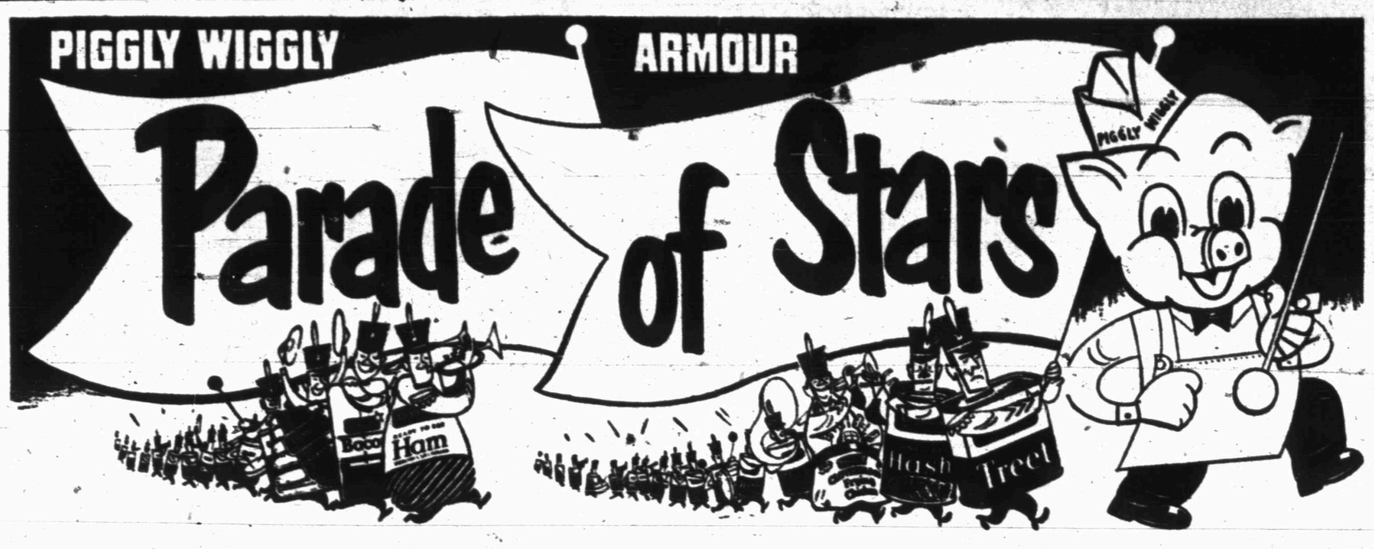

S & H Green Stamps
DOUBLE ON WEDNESDAY
Stock Your Pantry

ARMOUR MINIATURE HAM Each $1.98

S & H Green Stamps
DOUBLE ON WEDNESDAY
Stock Your Pantry

ARMOUR POTTED MEATS 3¼ Oz. Tin 9c

PEACHES Cal-Top 2½ Can 25c

SUGAR 10 Lb. Domino . . 89c

Vegetole 3 ARMOUR LBS. 73c

GLO-COAT Super Hard Glass, Quart 89c

FLOUR Gold Medal 5 Lbs. 49c

DIAL SOAP Complexion 2 For 23c — Bath 2 For 29c

A STAR VALUE TAMALES 16 Oz. Can 5 For 1.00

CHILI With Beans Can 25c
Chopped Ham Can 49c
TIDE Large Box 25c
Cut Rite Wax Paper Roll 24c
PEAS Del Monte 303 Can 21c
CORN Our Darling 303 Can 18c

A STAR VALUE DASH DOG FOOD 8 Cans For 1.00

EGGS Stamped Infertile Dozen 49c

ARMOUR BEEF STEW Can 36c

FRANKS Skinless Lb. Cello 39c
SMOKEES ARMOUR 12 Oz. Pkg. 59c

Corn Beef Hash No. 2 Can 29c
Peanut Butter 12 Oz. Jar 35c

HAMBURGER FRESH GROUND LB. 29c

VIENNA SAUSAGE ARMOUR 5½ OZ. CAN ... 17c

BACON Sliced, Lb. 59c
CHEESE Wisconsin Longhorn, Lb. 59c

TREET 12 Oz. Can 43c

MISS WISCONSIN CHEESE
CHEESE ½ Lb. .... 31c One Lb. .. 59c
"99" MARGARINE Lb. 31c

CHUCK ROAST Choice Grade Lb. 49c

SPAGHETTI With Meat 2 303 Cans 39c

TOMATOES 2 300 CANS DIAMOND 25c

SAUSAGE ARMOUR Lb. Cello 39c
PICNICS ARMOUR Lb. 39c

HIPOLITE Marshmallow Topping, Jar 25c
PRUNE PLUMS Hunt's 2½ Can 25c
PEARS Hunt's 300 Can 25c
SCOT TOWELS Roll 19c

Enjoy America's Newest Habit — ARMOUR T.V. MEALS

Beans & Potatoes 2 303 Cans Sun Spun 35c
Fruit Cocktail Del Monte 2½ Can 39c
Pickles Hunt's Country Style 2½ Jar 39c

KRAFT DINNER Box 15c
CRACKER JACKS 6 Boxes 25c
WRIGLEY'S Chewing Gum 3 For 10c

APPLE BUTTER Diamond, 28 Oz. Jar 25c
MARSHMALLOWS Angeles, 10 Oz. 19c
BISCUIT MIX Pioneer, Southern Style, 2 Lbs. 49c
BLACKEYED PEAS Kuner's With Snaps, 303 Can 15c
BEANS Irvington Club, Vertical Pack, 303 Can 33c
PINEAPPLE Sweet Treat, 303 Can 20c
ORANGE JUICE Kimbell's 46 Oz. Can 35c
GRAPEFRUIT JUICE Kimbell's 46 Oz. Can 25c
TOMATO JUICE Hunt's 300 Can, 3 For 25c

PIGGLY WIGGLY
The Original
SELF SERVICE
SERVES YOU BETTER VALUES EVERYDAY!

Grapes Tokays Lb. 10c
Onions Yellow Lb. 5c
Radishes Bunch 5c

POTATOES 10 LB. MESH BAG 39c
CELERY JUMBO STALK 15c

Price Seeking Back; Texas Hexes Okies

By JOE BENHAM
Associated Press Staff

The red candles came out at the University of Texas Wednesday as the student body tried to put a voodoo-style hex on the University of Oklahoma, the Longhorns' Saturday afternoon foe at the Cotton Bowl in Dallas.

The burning of the scarlet tapers traditionally hexes one opponent a year for the Longhorns. Last year it was Baylor, which took a No. 3 national rating into the game and emerged a 21-20 loser.

Texas coach Ed Price would have none of the black magic, however, devoting himself instead to a realistic search for a left halfback. With regular Delano Womack a doubtful starter at best and second - stringer Chester Simcik nursing a shoulder injury, Price is digging deeper than he'd like in an effort to find a replacement.

The Longhorns spent Wednesday in pass drills which Price rated weak on offense but strong on defense.

Elsewhere in the conference, defense was the order of business.

Baylor wound up its contact work with a long defensive workout in preparation for the Bears' conference opener with Arkansas Saturday. The Bears tried wide variation of plays and systems aimed at halting the unbeaten Razorbacks, whose single wing offense is the only strategy of its kind in the conference.

Two sophomores moved into the probable starting lineup for Baylor. guard Dan Miller and tackle Bill Parsley may replace Henry Gremminger and James Ray Smith, both of whom are injured.

Arkansas will probably be at full strength for the clash. Coach Bowden Wyatt devoted Wednesday's drill to pass defense that featured the work of blocking back Bobby Proctor, whose interception led the Porkers past TCU last week. Wyatt expects plenty of passing from the Bears, who boast fine aerialists in Bobby Jones and Billy Hooper.

Pass defense and polishing work on their own offense wound up Texas Christian's preparations for the Friday night game with Southern California. USC's six touchdown passes have TCU Coach Abe Martin worried, as do the injuries suffered by sophomore quarterback Charles (Chuck) Curtis against Arkansas, which may keep him out of play this week.

Rice conducted a varied workout for two hours to put the finishing touches on the offense that will face Wisconsin Saturday. Coach Jess Neely said Thursday's session, the last before the Owls leave for Madison, would be considerably lighter.

The Split T and spread formations expected to be used by Missouri gave Southern Methodist varying amounts of trouble Wednesday. The Mustang regulars held satisfactorily against the strategy, but reserve quarterbacks Hayes Gilliam, Jimmy Haynie and Glen Holliday found the second team considerably easier as they led the scrubs in Missouri-Style plays.

Passing proved the hardest phase of the Missouri play to halt.

Aggie Frosh Getting Good Loop Start

By The Associated Press

Coach Paul (Bear) Bryant, who specializes in "hard-nosed" football players, may pick quite a crop of them off this year's Texas A&M freshman football team.

The Aggie frosh are unbeaten in two starts, the latest of them a 7-0 victory over the TCU freshmen Wednesday night at Fort Worth.

The triumph, coupled with last week's 31-6 victory over the University of Houston frosh, gives A&M a record of 38 points to 6 for the opposition.

A&M and TCU are the first two teams in the conference to see action in freshman play. Other teams swing into action starting Thursday with the SMU-Paris Junior College game at Dallas.

Baylor and Texas frosh clash Friday night at Temple and Arkansas and Little Rock Junior College meet Saturday night at Little Rock, leaving Rice the only school which won't have shown off its freshmen by the end of the week.

Hard-charging John Crow, a 200-pound fullback from Louisiana, led the Aggie frosh ground-gainers against TCU Wednesday night, picking up 83 yards on 13 carries.

Ed Dudley took care of the A&M scoring with a six-yard end sweep and an extra point kick that provided the game's only scoring in the third quarter. Dudley wound up with 13 carries for 55 yards.

A crowd of 18,000 saw the contest.

The standings:

Team	W	L	Pct
Texas A&M	2	0	1.000
Texas	0	0	.000
Baylor	0	0	.000
Arkansas	0	0	.000
Southern Methodist	0	0	.000
Rice	0	0	.000
Texas Christian	0	1	.000

Cash Is Tops In Lone Star

By The Associated Press

Norman Cash of Sul Ross has moved into first place in both rushing and total offense in Lone Star Conference football.

The talented Lobo runner, averaging 9.6 yards per carry, has rolled up 376 yards and leads Bennie Boles of Sam Houston State by 79 yards. This also gives him the total offense leadership by the same margin over Boles.

Allen Boren of Sam Houston State is the passing leader with 15 completions of 39 attempts for 266 yards.

Bob Baldwin of Sam Houston State is the top pass-receiver. He has taken five throws for 174 yards. Bob Graham of Southwest Texas State and Charles Ward of Sul Ross have caught the most passes—eight apiece—but lag in yardage.

Four Undefeated And Untied Squads In Port Arthur Area

PORT ARTHUR (AP)—Port Arthur has four undefeated, untied football teams within a 10-mile radius and wonders if any other city in the world can make that statement.

The only trouble is that two of these powerhouses play each other.

Port Arthur High School is undefeated and untied.

Lincoln High School, defending state champion of Negro football, is unbeaten, untied and unscored on.

Just eight miles away is Port Neches, defending champion of Class AAA football. It has averaged better than a point a minute in three games this season.

And 10 miles from here is Nederland, undefeated, untied and unscored on in Class AA football.

Big Offense Is Set Against Big Defense

By EDDIE LEE

PHOENIX, Ariz. (AP)—The University of Arizona's Art Luppino, big gun in an offense ranked second in the nation, will have to be the first man to cross the University of Colorado's goal line this season to maintain his torrid scoring pace.

Operating behind a big, fast forward wall, Luppino has piled up 345 yards on 27 carries in Arizona's victories over New Mexico A&M (58-0) and Utah (54-20) and personally accounted for 57 of the team's 112 points.

The swivel-hipped sophomore back from La Jolla, Calif., has helped the Cats to their 873 yards in the two games for the second-best total offense in the nation. Their 591 yards on the ground is fourth in the nation. But no other back this season has carried the ball into the Colorado end zone as the Buffaloes romped to successive victories over Drake (61-0), Colorado A&M (46-0) and Kansas (27-0). And Colorado leads the pack in rushing and is only a few yards behind the Wildcats in total offense.

That leaves little doubt the game is the showpiece of the week's schedule in the Border Conference.

Arizona and Arizona State at Tempe are the only conference teams still unbeaten and untied following Texas Tech's 13-13 deadlock with Oklahoma. A&M last week. Both Arizona clubs will be underdogs in this week's action.

The Sun Devils of Tempe entertain the San Jose State Spartans at Tempe Saturday night. While not so tough as Colorado, the Spartans aren't expected to meet as rugged a crew as Arizona in the Sun Devils.

Tempe has three straight victories while San Jose has won and lost. The difference is that the Spartans met Pacific Coast Conference opponents while Tempe's foes have been somewhat easier.

These intersectional contests overshadow the only conference game on the slate—Texas Western's visit to Texas Tech at Lubbock. The defending champions will be strong favorites despite Texas Western's near uncanny knack of knocking over defending champions.

The Miners have upset every defending champion in the conference since 1951 when they tripped West Texas State. Tech's Red Raiders were the victims in 1952 and Tempe was beaten last year.

In other non-conference activity, Hardin-Simmons visits North Texas and New Mexico A&M plays at Howard Payne. West Texas is idle.

Horned Frogs Upset-Minded

LOS ANGELES (AP)—Texas Christian University sends its Horned Frogs and their wide open version of the Split-T into town today, hoping to score an upset over Southern California in Memorial Coliseum tomorrow night.

Coach Jess Hill's Trojans, winners in succession over Washington State, Pitt and Northwestern, are definitely favored to win the intersectional game before 45,000 or more onlookers.

The Texans won from Kansas, outgained and almost registered the upset of the new season before losing to Oklahoma, 21-16, and were barely nosed out by Arkansas last week.

Coach Abe Martin has a sophomore-studded squad, and might even use an all-soph backfield against USC as one of its combinations.

No one who watched has forgotten a similarly underrated TCU team which scared the daylights out of the Trojans in losing, 28-26, here in 1951. The '54 Frogs have much the same potential.

The coast team will lead off with a backfield of Jim Contratto at quarterback, Aramis Dandoy and Lindon Crow at halfbacks and Gordon Duvall at fullback.

Alaska Wants Foe For Bowl

ODESSA, Tex. (AP)—Any Texas high school football team like to play a bowl game in Alaska?

A man named George H. Byer of Anchorage is seeking a Texas team to play Anchorage High in the Alaskan City Oct. 23.

He wired Ben Peeler of the Odessa American about it.

Seems Jim Cooper, who played football at Texas Christian, is coaching Anchorage High and he suggested that Byer contact Peeler. The latter is a long-time friend of Cooper, who formerly coached a junior high school team in Odessa.

Byer wants the Texas team to play in the Santa Claus Bowl, which is to be put on at the dedication of a new 2½-million dollar high school building.

The promotion of schoolboy athletics in Alaska, just now starting, is the main reason back of the proposed game.

Any high school coach interested in the trip can get the details by contacting Peeler.

Payne Leads Texas Loop

By The Associated Press

Elroy Payne of McMurry is back at the same stand—he's still rolling up the yardage in football.

The nation's leader last year, Payne has seen only limited action this season yet is leading the Texas Conference in ball-carrying. He has romped to 341 yards on 55 runs.

Jerry Millsapps of Howard Payne still tops the league in passing, having completed seven of 13 for 191 yards.

Payne and his teammate, Billy Atkins, rank No. 1 and No. 2 in both rushing and total offense. Atkins has 311 yards rushing which gives him second place in total offense to Payne's 341. Neither does any passing.

Louis Holt of Howard Payne leads in pass-receiving with three catches for 107 yards. Charles Grimland of Howard Payne is the No. 1 punter with an average of 44 yards.

McMurry leads in team offense with 321 yards per game. Eastern New Mexico tops in team defense, allowing only 162 per contest.

Robin Roberts holds the National League record for most starts in the All-Star game. Roberts has been the starting picture in four of them (1950,1951,1953 and 1954.)

Michigan State's Macklin Field Stadium has a seating capacity of 50,745. Last year, however, they drew more than 51,000 spectators in four of their five home games.

Only once in the 39-year football history of the Southwest Conference has the University of Texas finished in seventh place. That was in 1937.

Homecoming At Ira, Courtney Is Foe

Today is homecoming day for ex-students of Ira High School as the Ira football team prepares for a 7:30 o'clock game tonight with Courtney.

Tonight's game at Ira is the last game presently on the schedule of the team, coached by Kenneth Dismuke.

Exes were to attend a reception at the school at 2 o'clock this afternoon. A pep rally was to be held at 2:45 o'clock.

At halftime during tonight's game, a football sweetheart will be crowned. The queen's identity will not be revealed until that time.

The Ira gridders have an 0-3 record and have scored 39 points to opponents' 96. The team lost to McCaulley 40-6, Flower Grove 19-13, and St. Joseph's of Abilene 37-20.

Many Ira exes will be seeing their team for the first time in six-man football. The team switched from Class B to six-man this year because of lack of players. Although the squad has lost all its games, it has improved through the three tilts and is expected to give Courtney a hard time tonight. Last week Courtney lost to Gail 34-6.

So far Don Gray leads scoring for the Ira team with 24 points, while Earl Clinkenbeard has six, William Autry six, Leon Ford two, and Jerry Ford one.

Tommy Echols, Clinkenbeard, Billy Don Farmer, and Gray have been defensive standouts.

Tonight's starters will probably include Clinkenbeard at center, Leon and Jerry Ford at ends, Ferrell Bryant at quarterback, and Gray and Echols at halfbacks. Bryant and Echols are the team's chief passers.

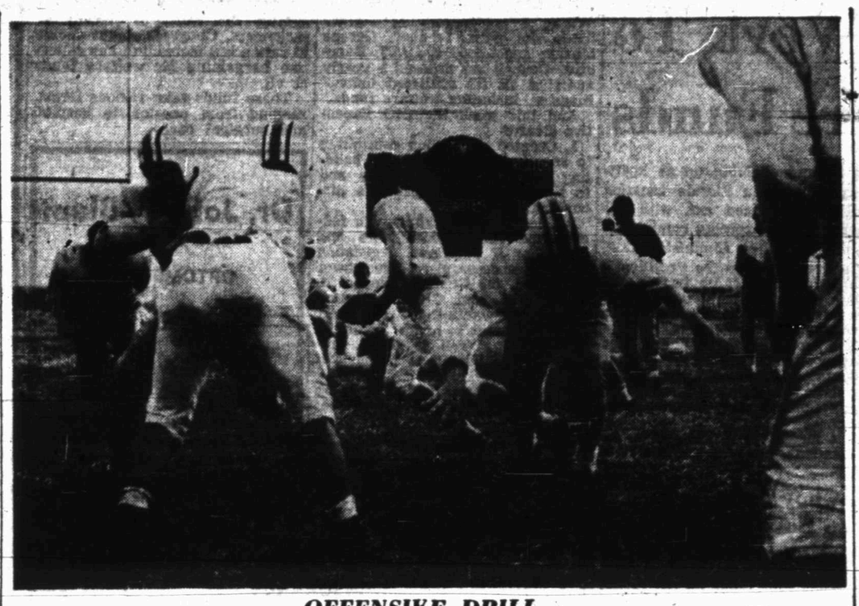

OFFENSIVE DRILL

A part of the offense the Snyder Tigers will use against Levelland in their first district game tomorrow night is practiced here, as shown from the backfield of the opposition. Powell Berry, who switches out with Bernie Hagins at quarterback, is shown in the center of the picture ready for a handoff. Workouts have been rugged for the Tigers, who have not had as rough competition as they wanted for their district foes. Levelland has advanced to one of the top-rated teams in the district, and the Tigers will try to pull that rating down. The game will be played in Levelland. (Lee Watson photograph)

Oklahoma, Duke, USC, Iowa Among Teams Picked To Win

By HAROLD CLAASSEN

NEW YORK (AP)—Last week's record of only 33 correct guesses in 49 chances suggests the possibility that maybe Dusty Rhodes should be sent in to pinch-hit for the regular forecaster. But a bat, except in periods of extreme difficulty, is the wrong instrument to use on a typewriter.

Last week's puny success dropped the year's average to .761 with 99 right and 31 wrong.

Here are this weekend's selection:

Oklahoma over Texas: The Sooners had two weeks to get ready for this one.

Duke over Purdue: Even when you win from Notre Dame, as Purdue did last week, you aren't quite the same the following weekend.

Southern California over Texas Christian: Jon Arnett gets better and better as the season goes along. A Friday night contest.

Wisconsin over Rice: This could be as Ameche vs. Moegle and the pick still would be the same.

Iowa over Michigan: Michigan has a hospital list.

Notre Dame over Pittsburgh: Pitt has no Len Dawson.

Penn State over Virginia: Lehigh almost defeated Virginia and Penn State has downed Illinois.

Skipping over the others without comment:

FRIDAY NIGHT

Davidson over Presbyterian, Denver over Montana, Miami (Fla) over Holy Cross.

SATURDAY

EAST: Army over Dartmouth, Boston College over Virginia Military, Fordham over Boston University, Brown over Rhode Island, Colgate over Rutgers, Yale over Columbia, Cornell over Harvard, Temple over Delaware, New Hampshire over Maine, Princeton over Penn.

SOUTH: Florida over Clemson, Maryland over Wake Forest, Alabama over Tulsa, Richmond over the Citadel, Villanova over Florida State, Mississippi over Vanderbilt, Georgia Tech over Louisiana State, Auburn over Kentucky, North Carolina over Georgia, Tennessee over Chattanooga, Mississippi State over Tulane, West Virginia over George Washington, William & Mary over North Carolina State.

MIDWEST: Ohio State over Illinois, Minnesota over Northwestern, Missouri over Southern Methodist, Nebraska over Kansas State, Oklahoma A&M over Wichita, Michigan State over Indiana, Kansas over Iowa State.

SOUTHWEST: Baylor over Arkansas, Houston over Texas A&M, Texas Tech over Texas Western.

FAR WEST: UCLA over Washington, Colorado over Arizona, Utah over Brigham Young, California over Oregon, Wyoming over Colorado A&M, Navy over Stanford, Washington State over Oregon State.

Sherwin Gandee played in three All-Star football games. In 1952 he was with the All-Stars and in 1953 and 1954 with the Detroit Lions.

PICKS OF THE WEEK

	Feather	McNair	Pope	Eckstadt	Watson	Walton	Gregg	Duran
Snyder at Levelland	Sny	Sny	Sny	Sny	Lev	Sny	Sny	Sny
Lamesa at Big Spring	BS	BS	BS	BS	Lam	BS	BS	BS
Vernon at Plainview	Plv	Plv	Plv	Plv	Plv	Plv	Ver	Plv
Hobbs vs. Robert Lee	RL	RL	RL	RL	Hob	RL	RL	Hob
Hermleigh at Aspermont	Herm	Herm	Herm	Herm	Asp	Herm	Herm	Herm
Courtney at Ira	Ira	Ira	Ira	Ira	Court	Ira	Ira	Court
Baylor at Arkansas	Bay	Bay	Ark	Bay	Bay	Ark	Ark	Bay
Rice at Wisconsin	Wis	Rice	Rice	Wis	Wis	Wis	Rice	Rice
SMU at Missouri	SMU	SMU	SMU	SMU	Mo	SMU	SMU	SMU
Texas A&M at Houston	Hous	Hous	A&M	A&M	A&M	Hous	A&M	A&M
TCU at USC (Fri.)	USC	TCU	TCU	USC	TCU	USC	USC	TCU
Texas vs. Oklahoma	Okla	Tex	Okla	Okla	Tex	Okla	Tie	Tex
HSU at North Texas	HSU	NT	HSU	HSU	NT	HSU	NT	HSU
Texas Western at Tech	Tech	Tech	Tech	Tech	Tech	Tech	Tech	Tech
Odessa at Lubbock	Lub	Lub	Od	Lub	Od	Lub	Od	Od
Midland at San Angelo	Mid	SA	SA	SA	Mid	SA	SA	Mid
Pampa at Amarillo	Am	Am	Am	Am	Pam	Am	Am	Am
Borger at Abilene	Ab	Ab	Ab	Ab	Bor	Ab	Ab	Ab

ABOVE THE BLEACHERS

By DALE WALTON

After the beating we took on picking the winners last week, we are almost afraid to show our faces this time. There were plenty of upsets, while some picks were just plain wrong.

It's not so bad, however, when we see the experts missed as many as we did, so we'll try another bunch of games.

Last week, with 22 games picked by eight persons (seven staff members and a guest), the entire group got only 99 out of 176 picks right, or 56.2 per cent. At least the crew is right half the time. Leading the field was mayor Malven Stevenson, who missed only eight of the 22 for 63.6 per cent.

Guest picker this week is Charles Duran, former president of the Quarterback Club. Guests before Stevenson were Bob Crowell, Clyde Godwin, and Bill Morgan.

For the entire season, the group's average is 'way down. Of 424 picks, the group has 288 right, or 67.9 per cent. That is far below the season average at the end of last week, 72.6 per cent.

Here's how the entire list of pickers now stacks up: McNair, Walton, and guests 73.6 per cent, Watson and Eckstadt 69.8 per cent, Feather 66 per cent, Gregg 60.4 per cent, and Pope 56.6 per cent.

STILL TICKETS LEFT

If you do not yet have your tickets for the Levelland-Snyder game, which will be played at Levelland tomorrow night, now is a good time to get them.

Most of the best seats available, those high and near the 50-yard line, are already gone, but there are still some in good spots.

Forrest Beavers is handling sales in his office on the main floor of the courthouse. Sales will close at noon tomorrow.

Tigers Are Ranked With AAA Top 20

DALLAS (AP)—There was barely anybody else in the running this week as Breckenridge was voted the state's best Class AAA schoolboy football team.

The poll of Texas sportswriters by the Dallas Morning News gave Breckenridge the overwhelming nod for the first - place ranking, following the Buckaroos' 35 - 13 victory over Class AAAA power Abilene last Friday night.

Abilene was the top - ranked team in last week's Class AAAA poll.

Still in second place is last year's state champion, Port Neches.

The top ten:

1. Breckenridge
2. Port Neches
3. Lufkin
4. McAllen
5. Big Spring
6. Garland
7. Corsicana
8. Austin McCallum
9. Texarkana
10. Palestine

In the second ten are Sherman; Sweetwater, Lamesa and Nacogdoches (Tie); Alice; Conroe; Snyder, Kilgore and Vernon (tie); and Victoria.

Dr. E. E. Cockerell, M.D.
Rectal, Skin and Colon Specialists
Office Phone 2-0027 118 Victoria St.
Res. Phone 4-4938 Abilene, Texas
PILES TREATED WITHOUT SURGERY
Blind, Bleeding, Protrudint, no matter how long standing; without cutting, tying, burning, sloughing, or detention from business. Fissure, Fistula and other rectal diseases successfully treated . . . See us for Colonic Treatment.
EXAMINATION FREE
Lubbock—Plainsman Hotel—Oct. 10, 7 a.m. to 12 noon
Post—Algerita Hotel—Oct. 10, 1 p.m. to 7 p.m.
Snyder—Dr. Helms Office—Oct. 11, 7 a.m. to 12 noon

Nederland And Port Neches In Feature Game

By HAROLD V. RATLIFF
Associated Press Sports Writer

Nederland's ambitious Bulldogs, terrors of their class and perhaps even better than that, shoot for the moon Friday night against mighty Port Neches in the headline game of Texas schoolboy football for the week.

The Bulldogs, undefeated, untied and unscored on in four games during which they averaged better than 37 points, step up for a whack at the defending champion of Class AAA. Port Neches, expected to repeat with its title, has played three games and averaged over 52 points.

The Indians will be favored to win, of course, but it could be a great game. Port Neches will enter the contest without Jack Hathorn, ace quarterback who is out with a wrenched knee. Hathorn has scored nine touchdowns this season.

Nederland, with D. D. (Double Dynamite) Perkins piloting a veteran outfit, could knock over Port Neches and occasion no great surprise.

This game highlights a week that will see the list of undefeated, untied teams trimmed from 84 to about 70. It also is a week in which conference play dominates both of the lower divisions—Classes AA and A.

Three contests stand out in Class AAAA—Midland at San Angelo, South Oak Cliff vs Hillcrest of Dallas and Pasadena at Galveston. These are clashes of undefeated, untied teams and also are conference games in the respective districts.

Class AA has three games matching undefeated, untied teams—Phillips at Perryton, Daingerfield at Hooks and Gonzales at Cuero—with the first two important conference tilts.

Class A has only one such game. It comes in District 3 where Hale Center runs into Crosbyton.

There are 24 teams in the state that are undefeated but have been tied. Two of them face each other—Grand Prairie of Class AAA clashing with Weatherford of Class AA at Grand Prairie Friday night. Alvin, another of the unbeaten but tied teams, tests Wharton, undefeated, untied power of Class AA.

Ten conference games are scheduled in Class AAAA, with busy district 1 having a full schedule headlined by the Midland-San Angelo struggle. Another topflighter is Odessa's battle with Lubbock while favored Abilene gets Borger at home and Pampa plays at Amarillo.

The South Oak Cliff-Hillcrest game is one of two conference tests in the Dallas district. Crozier Tech meets Adamson in the other. District 8 has Beaumont at Galena Park, Freeport at Port Arthur and Baytown at Orange on the conference slate in addition to Pasadena-Galveston.

Three districts also have conference games in Class AAA with Big Spring, state finalist last season, making its start in District 1 against Lamesa.

B Team Is Playing Game At Loraine

The Snyder B team will be in Loraine tonight for an 8 o'clock grid game with the Class B Loraine team.

The Snyder team, coached by Jack Dillon, now has a 1-1 record and has scored 25 points to opponents' 28. It downed the Lamesa B 25-6 and lost to the Big Spring team 22-0.

Loraine has won two, lost two, and tied one. Last week the Loraine squad shut out Trent 19-0 in a district contest. Hermleigh and Loraine presently lead official District 6-B standings.

Bobby Pollard is now leading scoring for the team with 12 points and Jerry Taylor two.

Defensive leaders so far have been Bill Fowler, Taylor, Bobby Jones, Ronnie Smith, Larry Dickson, Orville Ham, David Lloyd, Blue Williamson, Gary Hill, and Joe Reaves.

Colorado Only Major Team In Nation With Uncrossed Goal Line

NEW YORK (AP)—The University of Colorado stood alone today as the only major college football team in the land with an uncrossed goal-line—and the season is only in its infancy.

The Buffaloes have blanked Drake, Colorado A&M, and Kansas, and rate as the eighth ranking team in total yardage yielded, according to statistics released today by the national collegiate athletic bureau.

Richmond leads in total defense leadership despite giving up 233 yards to VMI last week. Syracuse heads the pass defense list.

Water Heaters!
I want one with A hole in it . . . You Don't . . .
Let's Trade!
Snyder Plumbing Co.
1109 25th Phone 3-4192

SAVE! SAVE! SAVE!

10 Percent Discount On Dry Goods

One Pair NYLON HOSE FREE With Purchase of $20.00 Worth of Merchandise

EGGS Grade A—Doz. 35c
Family Style Steak Lb. 35c
FRYERS (Clary's) Each 69c
BOLOGNA Lb. 25c
BACON Wilson's Thrift. The Best Buy In Town, Lb. 37c
WIENERS Lb. 25c

From Good Baby Beef Sirloin Steak Lb. 42c
From Good Baby Beef T-Bone Steak Lb. 42c
Nice Fat HENS Lb. 39c
TIDE Large Box 25c

Flour 10 Lbs. 79c
SUGAR 10 Lbs. 85c
POTATOES 50 Lbs.—Colorado $1.65

LETTUCE Nice Firm Heads, each 15c
Fresh Tomatoes Lb. 10c
CABBAGE Lb. 4c
Bell Peppers Lb. 9c
Nylon HOSE Pr. 69c
No. 2 Can Kimbell's CHILI 39c

Other Specials—Prices Thurs. Eve. Thru Monday

CATES Grocery & Market
1½ Miles North Of Square Lubbock Highway—Phone 3-9278

Government, Unions Work To Clean Up Labor Welfare Funds

By JAMES MARLOW

WASHINGTON (AP)—In a special message to Congress last January on labor problems, President Eisenhower urged the lawmakers to make a "thorough study" of union welfare pension funds.

He proposed this with the idea that Congress, after an investigation, might pass "such legislation as will protect and conserve those funds for the millions of working men and women who are the beneficiaries."

How many welfare funds are there in the United States? No one around Washington could be found with the answer. How much money is there in these welfare funds? No one knows that either. But it's in the billions.

Before the President sent his message to the Capitol there had been numerous suggestions from management and members of Congress that such funds should have public supervision, similar to insurance regulations now in effect.

Some scattered investigations, particularly by the state of New York, have uncovered evidence of some mishandling of welfare funds by union members.

For example: Union members on a board of trustees administering a fund chalking up as legitimate expenses a Florida vacation and a high-priced car, with the money for the expenses coming out of the fund they administered.

Congress took up the President's suggestion and set up two special labor subcommittees, one in the Senate and one in the House, to investigate welfare funds.

The work of these committees may not be completed for a year or more. That would make new legislation covering welfare funds seem unlikely for a couple of years.

But meantime the big labor organizations, the AFL and the CIO, have become deeply concerned about the problem.

The AFL has offered to help in writing a law regulating welfare funds. Its president, George Meany, announced the AFL Executive Council has ordered a yearly audit of all its affiliated unions' finances including welfare funds.

And this week the CIO Executive Board:

1. Created a standing committee to search out any irregular handling of union welfare funds and to throw out any racketeers discovered.

2. Pledged cooperation with federal and state investigators and said that if additional legislation is found necessary, as Eisenhower suggested, the CIO will support it.

The AFL and CIO have good reason for wanting to keep their member union's hands clean in administering welfare funds, created for the benefit of millions of organized workers.

Many of these funds, probably the vast majority, have been set up through negotiation and agreement between unions and employers in collective bargaining.

Unless they can be protected against the raids of thieves or racketeers, Congress might decide to pass a law forbidding any collective bargaining for welfare funds at all.

These funds take various forms, ranging from pension to hospital and surgical care.

Registrar Takes Stand For Women Motorists

BOSTON (AP)—Rudolph F. King, Massachusetts registrar of motor vehicles, has gone to bat for women motorists.

He said yesterday it would be "ridiculous" to compel women drivers to have higher compulsory auto insurance than men, based on the safety records.

"Not one woman has had to appear before me personally this year," he said. "My four hearing officers all say women drivers are definitely in the minority in the cases handled."

His statement followed a hint by one state legislator that women drivers should pay higher auto insurance rates than men.

Harbor Bans Fish Scales

GLOUCESTER, Mass. (AP) — The Massachusetts Health Department recently advised fishermen they no longer could dispose of fish scales in the Gloucester harbor.

Faced with a growing accumulation of smelly fish scales, the Community Pier Assn. asked Arnold G. Carey, a Boston engineering consultant, for advice.

After a study, his advice: "Eat them."

Carey said the taste may not be so good, but a pound of fish scales is about 20 per cent more beneficial than a pound of steak. He added the fish scales are so high in food value they "could grow hair on a billiard ball."

He offered other alternatives: burn the scales in an incinerator with dry garbage, convert them into fertilizer, bury them under some faraway sand dune.

Fire Destroys Fuel

EL DORADO, Ark. (AP) — A roaring fire destroyed 62,000 gallons of gasoline, kerosene, diesel fuel and tractor distillate at a Lion Oil Co. bulk station here yesterday. Five storage tanks and two buildings were also wiped out.

Cowboy Actor Kept Too Busy On Range

SANTA MONICA, Calif. (AP)—Guy Madison, the cowboy actor, spent too much time home on the range, he complained in winning a divorce yesterday from actress Gail Russell.

Madison testified it was often necessary for him to cook meals and clean the house because his wife "had no interest in keeping up the home, wouldn't allow servants and showed no interest in my work."

The 32-year-old actor won an interlocutory decree on a cross-complaint as Miss Russell, 29, dropped her suit. Her attorney said she was too emotionally upset to appear in court. The couple married in 1949 and separated last year.

Madison agreed to pay his wife $12,000 cash plus minimum alimony of $2,400 a year for the next 10 years, or until she remarries.

Simple Pipe Trouble Keeps Sub Inactive

WASHINGTON (AP) — Seemingly simple little plumbing trouble—the wrong kind of pipe—probably will keep the atomic submarine Nautilus immobilized until early next year.

The Navy said yesterday that somehow—it is investigating to find who was responsible—sections of ordinary welded piping were installed in a steam line where specifications called for seamless steel tubing.

Now workmen and inspectors are following laboriously along the hundreds of feet of 1½-inch steam line of the turbine system, cutting out samples and analyzing them to find which is the correct pipe and which the wrong kind.

There are 95,000 railroad tank cars owned by nonrailroad firms and used for shipping petroleum tank cars in the United States.

Many In America Fear Big Business

By SAM DAWSON

NEW YORK (AP)—Bigness in business is still a dangerous thing in the eyes of many Americans. They've seen a flood of mergers this year, making big companies out of little ones, or bigger corporations out of already large ones.

Revision of the antitrust laws will be sought in the next session of the Congress, to clarify and perhaps to liberalize them.

The Justice Department, which has about 700 mergers under varying degrees of scrutiny, has frowned upon the proposed merger of Bethlehem Steel, No. 2 steel producer in the nation, with Youngstown Sheet & Tube, No. 6 producer.

The department explains that the federal antitrust laws forbid such combinations if they tend to restrain competition within an industry or region.

The emphasis would be on trust prevention, as distinct from the trust busting that had a heydey under President Theodore Roosevelt.

Both Bethlehem and Youngstown deny that their proposed merger would lessen competition, and the issue may be taken to the courts. They point out that combined they would still be far smaller than U.S. Steel, which has 31 per cent of the steel-making capacity in the nation. It was formed around the turn of the century through combination of some 174 steel firms.

Bethlehem-Youngstown combined would have 19 per cent of total capacity.

Together U.S. Steel and Bethlehem-Youngstown would thus control 50 per cent of the nation's steel-making capacity.

Like many business leaders, steel executives deny that bigness itself puts a brake on competition. Mergers admittedly are sought to better the competitive position of those involved. But often competition is increased among the remaining corporations.

The Justice Department has also expressed some concern about bigness in the auto industry.

General Motors and Ford have produced the lion's share of the cars sold this year. The department is concerned over the effect of their fierce competition on the little fellows in the industry.

The six independents, hard hit during the selling race between the Big Two, have combined into three firms, and there are persistent rumors that still further mergers are under consideration. Chrysler, No. 3 in the industry, is out to regain part of the position it lost to GM and Ford.

Kidney Slow-Down May Bring Restless Nights

When kidney function slows down, many folks complain of nagging backache, headaches, dizziness and loss of pep and energy. Don't suffer restless nights with these discomforts if reduced kidney function is getting you down—due to such common causes as stress and strain, over-exertion or exposure to cold. Minor bladder irritations due to cold or wrong diet may cause getting up nights or frequent passages.

Don't neglect your kidneys if these conditions bother you. Try Doan's Pills—a mild diuretic. Used successfully by millions for over 60 years. It's amazing how many times Doan's give happy relief from these discomforts—help the 15 miles of kidney tubes and filters flush out waste. Get Doan's Pills today!

Japan produces about 70 per cent of the world's silk.

Seventy-nine Connecticut high schools have courses in driving.

There are about 400,000 divorces in the United States every year.

Dr. John F. Blum
OPTOMETRIST
Phone 3-3982 Snyder, Texas
N.W. CORNER OF SQUARE

Snyder Insurance Agency
WAYNE BOREN CLYDE HALL
COMPLETE INSURANCE SERVICE
1820 26th Stree Phone 3-3163
P. O. Box 527 Snyder, Texas

Jones Food Locker Market
2003 25th Prices Good Today, Friday and Saturday Phone 3-3111

Steak Loin Lb.	59c	Pork Ribs Lb.	55c
ROAST Lb.	37c	Bacon Fresh Pork Side Lb.	55c
Bacon, Slab Lb.	55c	Pork Bones Lb.	25c
Salt Bacon Lb.	29c	Fresh Pork Hams Lb.	55c

GRADE A Fryers	FRESH WATER Catfish	FRESH Shrimp	CURED Hams Half or Whole
Lb. 44c	Lb. 65c	Lb. 79c	Lb. 59c

Home Killed Turkeys

Smart Shoppers Shop Safeway

Join the throng of smart shoppers who shop Safeway each week for all their food needs. Here are 38 of our everyday-low, regular shelf prices. You'll find hundreds of additional low shelf prices at Safeway . . . now! For the greatest food savings in Snyder . . . be sure . . . shop Safeway.

Sliced Peaches	or Halves, yellow cling Del Monte	2½-Oz. Can	27c
Pears	Highway	No. 2½ Can	33c
Fruit Cocktail	Hostess Delight	No. 2½ Can	35c
Orange Juice	Full O Gold Sweetened	46-Oz. Can	29c
Fruit Juice	Orange & Grapefruit Blend O Gold	46-Oz. Can	27c
Prune Juice	Westfair	24-Oz. Can	29c
Grape Juice	Westfair	24-Oz. Glass	33c
Tomato Juice	Taste Tells	46-Oz. Can	19c
Whole Beets	Medium, Highway	303 Can	10c
Golden Corn	Whole Kernel Highway	12-Oz. Can	13c
Niblets Corn		2 12-Oz. Cans	33c
Sauerkraut	Stone Crock	303 Can	13c
Fresh Blackeye Peas	Taste Tells	300 Can	10c
Pumpkin	Moonbeam	No. 2½ Can	15c
Hot Tomato Sauce	Taste Tells	3 8-Oz. Cans	25c
Tomato Soup	Campbell	No. 1 Can	10c
Plain Chili	Wolf Brand	No. 2 Can	49c
Beef Stew	Dinty Moore	24-Oz. Can	39c
Sandwich Meat	Spam	12-Oz. Can	45c
Tuna	White & Dark Meat Tuxedo	6½-Oz. Can	19c
Shrimp	Small, Wet Shady River	5-Oz. Pkg.	37c
Jell O Desserts	Assorted Flavors	2 3-Oz. Pkgs.	11c
Pinto Beans	Sunny Hills	4-Lb. Pkg.	37c
Short Grain Rice	Show Boat	3-Lb. Pkg.	37c
Kraft Dinner	Macaroni & Cheese	2 7½-Oz. Pkgs.	25c
Cake Mix	Angel Food Swansdown	17-Oz. Pkg.	49c
White Cake Mix	Devil Food or Gingerbread, Dromedary	14-Oz. Pkg.	25c
Pure Cane Sugar		10-Lb. Pkg.	85c
Crisco Shortening		3-Lb. Pkg.	79c
Parade Detergent		19-Oz. Pkg.	25c
Salad Dressing	Miracle Whip	32-Oz. Jar	39c
Tomato Catsup	Taste Tells	2 14-Oz. Bot.	25c
Tomato Catsup	Del Monte	2 14-Oz. Bots.	33c
Coldbrook Margarine		1-Lb. Pkg.	15c
Breeze Cheese	Processed Cheese Food	2-Lb. Box	75c
Ballard Biscuits	or Puffin	2 8-Oz. Pkgs.	19c
Ice Cream	Assorted Flavors Snow Star	Pt. Ctn.	20c
Frozen Desserts	Joyette, Assorted Flavors	½-Gal. Ctn.	49c

We reserve the right to limit quantity and to refuse sales to dealers and their representatives.

WESTERN COWBOY BOOT SALE

We Are Putting On Sale One Of The Largest Selections Of Boots Ever.

One Large Group Reg. $29.75 ..... $13.88

Another Group 16 Inch Stovepipe Tops $18.88

ALSO WE HAVE JUST RECEIVED SEVERAL HUNDRED PAIRS OF NEW . . . .

CHILDREN'S BOOTS

For Your Selection

Be Sure To Shop OUR BARGAIN BASEMENT

THOMPSON'S

Southeast Corner Of Square
FRIDAY and SATURDAY

When you see the "Libby" name on a product you're assured of quality

Tomato Juice	2	No. 2 Cans	25c
Tomato Juice		46-Oz. Can	27c
Tomato Juice	3	5½-Oz. Cans	20c
Deep Brown Beans	2	14-Oz. Cans	27c

Kraft's Parkay Margarine

1-Lb. Pkg. **29c**

Try this delicious recipe . . .

Grilled Velveeta Sandwiches

½-Lb. Loaf Velveeta Pasteurized Process Cheese Food

10 Slices Bread Crusts Trimmed

Parsley and Pickle Fans

Place 1 1/3 slices of Velveeta on each of five slices of bread. Top with remaining slices of bread and brown the sandwiches on both sides in PARKAY in a skillet until golden brown. Cut the sandwiches in half diagonally and arrange on a tray. Garnish with parsley and pickle fans.

Sliced Peaches	or halves, Highway	No. 2½ Can	24c
Apricots	Unpeeled, halves Highway	No. 2½ Can	29c
Grapefruit Juice	Natural Town House	46-Oz. Can	19c
Tomatoes	Gardenside	303 Can	10c
Evaporated Milk	Pet or Carnation	Tall Can	10c

White Magic Bleach		Qt. Bot.	15c
Cherub Milk	Evaporated	2 Tall Cans	19c
Powdered Milk	Lac-Mix	16-Oz. Pkg.	33c
Chocolate Drink	Powdered, Lac-Mix	16-Oz. Pkg.	43c
Grated Tuna	Torpedo brand	No. ½ Can	25c
Fleet Mix	Makes fine biscuits	40-Oz. Pkg.	42c
Pancake Flour	Suzanna	20-Oz. Pkg.	16c

Try Jane Arden butter cookies — Cookie of the Month!

10-Oz. Pkg. **29c**

Chopped Broccoli	Bel-Air frozen	10-Oz. Pkg.	17c
Blackeye Peas	Premium quality Bel-Air frozen	10-Oz. Pkg.	23c
Whole Okra	Fresh frozen Four Winds	10-Oz. Pkg.	25c
Orange Juice	Premium quality Bel-Air frozen	2 6-Oz. Cans	27c
Breasts	Manor House Frozen	1-Lb. Pkg.	1.19
Drumsticks	Manor House Frozen	1-Lb. Pkg.	85c
Ocean Perch	Captains Choice Frozen	16-Oz. Pkg.	39c
Breaded Shrimp	Captains Choice Frozen, fan tail	10-Oz Pkg.	55c
Cloverleaf Rolls	Brown 'N Serve	13-Oz. Pkg.	22c
Cinnamon Rolls	Curtay	8-Cnt. Pkg.	20c
Cottage Cheese	Blossom Time	12-Oz. Ctn.	19c
Sweet Milk	Lucerne Homo.	Qt. Ctn.	24c
Sweet Milk	Homo. Lucerne	½-Gal. Ctn.	47c
Buttermilk	Lucerne	Qt. Ctn.	21c

Be sure . . . shop SAFEWAY

Salad Oil	Mayday	Qt. Bot.	57c
Tea	Canterbury Orange pekoe	¼-Lb. Pkg.	26c
Preserves	Apricot-pineapple Tea Garden	20-Oz. Glass	39c
Apple Jelly	Tea Garden	13-Oz. Glass	22c
Blackberry	Seedless preserves Tea Garden	13-Oz. Glass	33c
Peach Preserves	Tea Garden	13-Oz. Glass	25c
Sleepy Hollow Syrup		12-Oz. Bot.	25c
C-C Beverages	Super, Ass't flavors	6 12-Oz. Cans	59c
Sandwich Spread	Lunch Box	16-Oz. Jar	29c
Mayonnaise	Numade	16-Oz. Jar	39c
Ripe Olives	Ebony, large	8-Oz. Jar	27c
Chili Sauce	Moneta brand	13-Oz. Jar	19c
Butter Cookies	Jane Arden	10-Oz. Pkg.	29c
Crackers	Busy Baker, four pack	1-Lb. Box	25c
Graham Crackers	Pirate's Gold	1-Lb. Box	33c
Marshmallows	Fluffiest Cello	16-Oz. Pkg.	28c
Black Pepper	Crown Colony	4-Oz. Box	39c
Shady Lane Butter		1-Lb. Pkg.	67c
American Cheese	Dutch Mill	2-Lb. Pkg.	89c

COFFEE SALE!

"Contains Brazil's Finest"

AIRWAY COFFEE

1-Lb. Pkg. **90c** 3-Lb. Pkg. **2.69**

Extra-Rich

NOB HILL COFFEE

1-Lb. Pkg. **92c** 2-Lb. Pkg. **1.79**

Top-Quality Edwards

COFFEE

1-Lb. Can **97c** 2-Lb. Can **1.93**

Edwards Instant

COFFEE

2-Oz. Jar **63c** 4-Oz. Jar **1.17**

Britton

When you shop Safeway, you're sure of the lowest shelf prices in town . . . Sure of the freshest produce . . . Sure of the finest meats . . . Sure of the greatest food savings in Snyder. Be sure . . . shop Safeway!

Sharp Cheese	Sliced, Dutch Mill	½-Lb. Pkg.	27c
Sliced Cheese	American Dutch Mill	½-Lb. Pkg.	27c
Pimiento Cheese	Sliced, Dutch Mill	½-Lb. Pkg.	27c
Swiss Cheese	Sliced Dutch Mill	½-Lb. Pkg.	27c
Cut Corn	Whole kernel Bel-Air frozen	10-Oz. Pkg.	17c
Leaf Spinach	Premium quality Bel-Air frozen	10-Oz. Pkg.	17c

Lustre-Creme Shampoo

Large Jar	75c
Medium Jar	39c

Lustre-Creme Lotion Shampoo

7-Oz. Bottle	75c
3½-Oz. Bottle	39c

The reason no other margarine tastes so good . . . . . is Sunnybank's finer ingredient!

SUNNYBANK MARGARINE 1-Lb. Pkg. **29c**

Prices Effective . . . Today, Friday and Saturday

Toilet Tissue	Scot Tissue	Roll	10c
Pooch Dog Food		4 15½-Oz. Cans	25c
Light Crust Flour		10-Lb. Pkg.	85c
Shortening	Royal Satin	3-Lb. Can	69c
Spry Shortening		3-Lb. Can	75c

Lemonade Concentrate	Sunkist	6-Oz. Can	19c
Deviled Ham	Armour	2¼-Oz. Can	19c
Corned Beef	Armour	12-Oz. Can	48c
Prem	Luncheon Meat	12-Oz. Can	45c
Treet Luncheon Meat		12-Oz. Can	45c
Paper Napkins	Silk, White	2 80-Count Pkgs.	25c
Vel	Detergent	15-Oz. Box	25c
Toilet Soap	Cashmere Bouquet	2 Bath Size Bars	21c
Gloss Starch	Argo	12-Oz. Pkg.	11c
Spic-N-Span	Cleaner	16-Oz. Pac.	23c

Sweet, vine-ripened **GRAPES**

Tokay Grapes Good quality at a low price Lb. **10c**

Jonathan Apples	Just right for those apple pies	Lb.	19c
Bartlett Pears	California	Lb.	15c
Firm Tomatoes	Red, ripe	Ctn.	15c
White Potatoes	White Rose Economy pack	10-Lb. Pkg.	45c
Texas Yams	Porto Rico	Lb.	15c

Crisp Lettuce	Firm heads	Lb.	12c	Red Apples	Delicious	Lb.	21c
Cello Carrots	Fresh, crisp	Lb.	14c	Rutabagas	Yellow turnips	Lb.	7c
Green Cabbage	Texas	Lb.	5c	Pascal Celery	Fresh, crisp tender stalks	Lb.	10c
Crisp Cucumbers	Green, tender	Lb.	14c	White Onions	Mild, sweet	Lb.	15c

WIN HAWAIIAN VACATION for two plus $1000

ENTER LaLani CONTEST — Easiest yet! 5 words can win! Get blank at SAFEWAY

OVER 100 OTHER BIG PRIZES

$500 CASH! Crosley Ranges, TV, Freezers, Clock Radios, Bendix Washers, 50 Cases LaLani Pineapple Juice!

LaLani Hawaiian Pineapple **Juice** 46-Oz. Can **27c**

None better! Safeway's guaranteed meats . . .

Ground Beef	Ground fresh daily at Safeway	Lb.	29c
Round Steak	Top or bottom, Boneless U.S. Choice-grade heavy beef	Lb.	85c
Beef Plate Boil	U.S. choice-grade heavy beef	Lb.	29c
Chuck Roast	U.S. govt.-graded calf	Lb.	33c
Sirloin Steak	U.S. govt.-graded calf	Lb.	59c
Fancy Frankfurters	Somerset	Cello, Lb.	39c

ENTER THE SKYLARK

$25,000.00 TREASURE HUNT

$5000 IN PRIZES EVERY WEEK

Entry Blank at the SKYLARK BREAD SECTION

SKYLARK WHITE BREAD 24-Oz. Loaf **24c**

Rump Roast	Boneless, U.S. choice-grade heavy beef	Lb.	83c
Arm Roast	U.S. gov't graded calf	Lb.	43c
Round Steak	or Swiss, U.S. gov't graded calf	Lb.	65c
Short Ribs	or Brisket, U.S. gov't graded calf	Lb.	21c
Lamb Roast	Shoulder Square cut	Lb.	45c
Rib Chops	or Loin Chops	Lb.	93c
Pure Sausage		2-Lb. Pkg.	93c
Pork Roast	Loin-end	Lb.	53c
Smoked Hams	Butt-end cuts Lb. 53c Shank-end cuts	Lb.	45c
Sliced Bacon	Capitol	Lb.	57c
Dry Salt Bacon	Center cuts	Lb.	33c
Turkey Hens	16 to 14 Lbs. Average	Lb.	59c

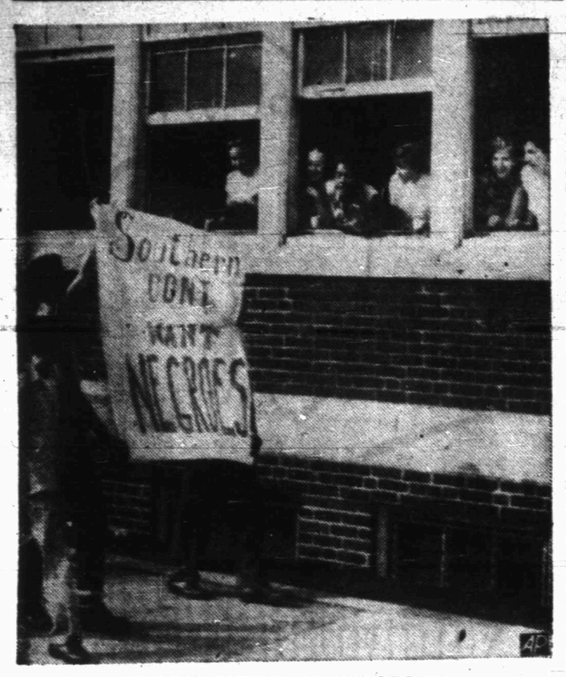

THEY NEED SCHOOLING

The sign they are carrying indicates that these youthful pickets protesting integrated classes at Southern High School in Baltimore apparently need more instruction in English grammar. Students already in class, including a Negro girl, look on smilingly.

Former Director Of Red Party Is Indicted

PHILADELPHIA (AP)—Dr. Albert Emanuel Blumberg, former executive director of the Communist party in the United States, has been indicted on a charge of conspiring to teach and advocate overthrow of the government by force and violence.

The special federal grand jury which returned the indictment yesterday said that Blumberg allegedly sought to achieve those aims "as speedily as circumstances would permit."

Blumberg, picked up in New York last week, is alleged to have pursued some of his activities in this region. He is being held in $40,000 bail.

His wife, Dorothy Rose Blumberg, is serving a three-year term in the Women's Reformatory at Alderson, W. Va., for violation of the Smith Act. The charges against Blumberg also were made under the Smith Act.

Old Ferry Building Burns In New Jersey

CAMDEN, N.J. (AP) — The old Market Street ferry building, recently converted into a produce market and auction house, burned to the ground last night. Damage was estimated at $100,000.

The stubborn blaze, fanned by strong winds blowing in off the Delaware River, brought out virtually all of Camden's fire-fighting equipment and two fireboats from Philadelphia, across the river from Camden.

Phenix City's Crime Empire Absorbs Blow

By REX THOMAS

PHENIX CITY, Ala. (AP)—A jury struck a blow at Phenix City's tottering empire of crime last night with a life sentence verdict against the first gambler brought to trial during the wholesale vice cleanup here.

Night club owner E. L. Cook, who readily admitted killing one man and wounding two others in a wild outburst of gunplay at his honkytonk four years ago, was convicted of first-degree murder.

Cook, denounced by state attorneys as a "czar of vice and crime," had gone unprosecuted until the crackdown on racketeering began 15 weeks ago.

A grand jury had refused to indict him shortly after the killing and he went free until the investigation was reopened by state authorities directing the current vice cleanup.

The 40-year-old Cook, whose notorious 601 Club on Phenix City's once roaring Dillingham Street featured unrestrained gambling 24 hours a day seven days a week, took the verdict quietly but his attractive brunette wife screamed, "Oh no!" and sobbed hysterically that "God will punish them for this."

Roy Smith of Phenix City, one of the defendant's four attorneys, said he expected to file a motion for a new trial.

Cook, testifying in his own behalf yesterday, talked freely about killing taxicab driver John Mancil and critically wounding his uncle, William Calvert Rogers, during an argument in the 601 Club Aug. 6, 1950.

Cook claimed self-defense in the killing, insisting that Rogers drew a knife on him and that Mancil came at him with a chair.

Projects For P-TA Okayed

New major projects were approved yesterday in a meeting of the city council of the Parent-Teacher Association here.

Mrs. Amon Weaver, president of the council, said the new projects include the study of existing school facilities here in view of future needs, a school of instruction for bicycle and motorcycle riders, and an adult course of study in arts and crafts.

A committee made up of presidents of all the six P-TA units in Snyder will survey the school facilities, which are reported to be inadequate for the present needs of children here and for the increasing enrollment.

Council members expressed much interest in the school for cyclists. Plans call for each of the schools in the city to have a school in an effort to teach riders of bicycles and motorcycles some rules they must follow to safely ride.

The arts and crafts schooling for adults will include ceramics, metal craft, leather craft, needlepoint, basket weaving, and lineoleum block printing. Each of those phases will require separate classes, with as much as 12 hours' instruction in many of them. The P-TA will provide instructors and plans to have some of the classes underway within the next few weeks. The classes will be free, with those taking instruction required only to have membership in the P-TA.

Tentative plans were made also for homemaking courses for adults, but no definite plans were set. These courses would include food preparation, freezing, and adequate diet charts.

Mrs. Bill Atwood gave the council a summary of how all money taken into the P-TA funds through membership, endowment funds, and birthday gifts is used.

Birds Die By Hundreds

ALLENTOWN, Pa. (AP)—Hundreds of dead and dying birds were carted away by truck load from the runways of the Allentown Airport yesterday. Officials still are baffled as to what caused their death.

President Of NAAWP Is Threatened With Arrest

PHILADELPHIA (AP)—Dist. Atty. Richardson Dilworth says he will order the arrest of Bryant Bowles, head of the National Assn. for the Advancement of White People, if Bowles trys to sponsor anti-integration meetings here.

Dilworth said yesterday that he had seen and heard Bowles claim on television that "he was coming here to do the same job he claims to have done in Milford, Del., Baltimore and Washington.

"I think Mr. Bowles should be notified right now that if he pursues the tactics in Philalelphia that he attempted in those other cities, I shall promptly issue an order for his arrest for inciting to riot . . . He will be given no opportunity to foul up racial relations in our city."

Bowles said on Tuesday that he was planning to hold a NAAWP organizational meeting here. He was in the city briefly and left without announcing further plans.

Condition Of 'Boss' Crump Remains Critical

MEMPHIS, Tenn. (AP)—The condition of E. H. Crump, head of the Shelby County political organization, remained critical today. He continued to receive oxygen at intervals at his home here.

The 80-year-old ailing political leader suffered a relapse yesterday after he had been reported improving.

Crump's physician said he has a severe heart disease.

The earth is 81.27 times as massive as the moon.

Visible light from the sun passes through glass, but when it is reflected from objects, some of it is turned into invisible rays of longer wave length which cannot penetrate glass. The result is that the interiors of closed cars and greenhouses often are warmer than the outside air.

In 1952 more than 13 million U. S. families had incomes of more than $5,000 a year.

BANQUET ROOM AVAILABLE
FOR PARTIES AND BANQUETS
MAKE RESERVATIONS NOW
FOR CHRISTMAS PARTIES
Ballard's Fine Foods
Owned and Operated by
MR. and MRS. CARL BALLARD
East Highway Phone 3-6641

JIMMY GARDNER,
Barber
Is Back At His Old Location
The City Barber Shop
2 Doors North of Snyder National Bank
HE EXTENDS A WELCOME TO HIS CUSTOMERS AND FRIENDS

Only A Few Of The Specials At Jones Grocery
Come Out And Check Our Prices For More Savings

1 LB. BOX Sunshine Crackers	26c
ASSORTED JELLO Pkg.	5c
3 LB. CARTON DELITE PURE LARD	59c
TALL CAN PET OR CARNATION MILK	10c
NO. 2½ SIZE CAN CAL TOP PEACHES	25c
NO. 300 SIZE CAN DIAMOND Pork & Beans	6c
GRADE A EGGS Doz.	35c
PROTEIN RICH LIGHT CRUST FLOUR 25 LB. SACK	1.79
IN OUR PRODUCE DEPT.	
NO. 1 RUSSET POTATOES Lb.	4c
TEXAS, VINE RIPE TOMATOES Lb.	8c
YELLOW MEDIUM ONIONS Lb.	5c
ROMAN BEAUTY APPLES Lb.	13c
NO. 300 SIZE CAN EATWELL Mackerel	25c
NO. 303 SIZE CAN MISSION Sweet Peas	15c
SUN SPUN TENDER GREEN SHELLED Blackeyed Peas 300 Can	12c
WAPCO Catsup Bottle	15c
20 OZ. BOX AUNT JEMIMA Pancake Mix	20c
20 OZ. BOX BETTY CROCKER HONEY SPICE Cake Mix	35c
NO. 2 CAN DIAMOND GOLDEN Hominy	6c
Rib Roast Lb.	19c
ALL MEAT Ground Meat Lb.	29c
Chuck Roast Lb.	29c
Arm Roast Lb.	39c
Crisprite Bacon Lb.	59c
Loin Steak Lb.	55c
T-Bone Steak Lb.	49c
Club Steak Lb.	49c

JONES GROCERY and MARKET
"Where Your Business Is Appreciated"
1½ MILES NORTH ON CLAIREMONT ROAD PHONE 3-9132
WATCH OUR WINDOWS FOR SUNDAY SPECIALS

GOOD LIGHTING Helps You Enjoy
Bedtime Reading

Reading in bed can be more enjoyable and relaxing when you have the proper light. A good pin-to-wall lamp, centered over the bed with bottom edge of shade 30 inches above the top of the mattress, is one of several ways to provide proper reading light. A 150-watt bulb is recommended for this type of lamp. Check the FREE booklet, "See Your Home In A New Light," for many other good lighting recipes for your bedroom and the entire house.

There's A Copy For YOU...
For helpful, easy-to-follow lighting recipes that will make seeing easier and every room in your home more attractive, phone, write, or come by our office for this free booklet, "See Your Home in a New Light."

LIGHT FOR FREEDOM · LIGHT'S DIAMOND JUBILEE 1879–1954 · POWER FOR PROGRESS

TEXAS ELECTRIC SERVICE COMPANY
J. E. BLAKEY, Manager Phone 3-5461

THE SNYDER DAILY NEWS

VOL. 5, No. 137 — SNYDER, TEXAS, THURSDAY, OCTOBER 7, 1954 — SECTION B

PINEAPPLE-BUTTERMILK SHERBET IS SURE HIT
. . . buttermilk also makes delicious coolers

Old Time Flavors Revived By Recipes With Buttermilk

No official pronouncement has been made, but an old-fashioned flavor seems to be in the air.

The Twentieth Century has eliminated beyond recall much of the activity in an old-fashioned kitchen. And that's a sad comment, indeed. Everyone should have the chance to hike down to the cool milk house and raise the big dipper brimful of ice cold sweet milk. Or, even better, take a turn at the churn, watching the butterfat rise to the top of the rich milk and then skimming that off to find delicious buttermilk beneath.

The action itself may be gone forever for most of us, but thankfully the flavor is still here. Or, at least, buried not too deeply in grandmother's old cookbook.

In that cookbook, wise in the ways of kitchens full of tradition, you will be told that buttermilk is basic to good cooking. And it will have a thousand and one recipes to prove it.

Buttermilk can be bought readily in practically every grocery store today, and though it isn't made by the old-fashioned process, it is still buttermilk.

The buttermilk most commonly sold in today's markets is produced artificially — the milk being soured under special controls. Smooth and mildly acid in flavor, cultured buttermilk is the fermentation product of skimmed or partially skimmed milk. Sometimes either milk or cream is added to improve the flavor.

Something they might not have known in the old days is that buttermilk provides some harder-to-get nutrients, such as calcium and riboflavin, along with high quality proteins.

To maintain good flavor and keep well, buttermilk should be kept cold, closely covered and away from sunlight. Refrigerate as soon as possible after delivery or purchase at the store.

For cooking, buttermilk provides a creamy-smooth slightly tart flavor, good for sauces, soups, main dishes and hot breads. And some desserts, too.

Probably the most famous of all buttermilk recipes, though, is buttermilk biscuits.

BUTTERMILK BISCUITS

2¾ cups sifted flour
1½ teaspoons baking powder
½ teaspoon baking soda
1 teaspoon salt
1-3 cup shortening
1 cup buttermilk.

Soft together dry ingredients; cut in shortening. Add buttermilk and stir only until soft dough is formed. Turn out on lightly floured board and knead for about 30 seconds. Roll to ½ inch thickness and cut with a floured biscuit cutter. Bake on an ungreased baking sheet in a hot oven (450 degrees F.) from 10 to 15 minutes. Makes 22 two inch biscuits.

Another famous buttermilk favorite is buttermilk griddlecakes, the big fluffy kind. To make the cakes the same size drop from a one-fourth to one-third-size measuring cup. And to save grease, which economical grandmother would have done, rub the griddle with a little bag of salt before baking each batch of cakes. This keeps cakes from sticking. For the salt bag, tie ¼ cup salt in cheesecloth.

BUTTERMILK GRIDDLECAKES

2 cups sifted flour
1 teaspoon baking soda
½ teaspoon salt
3 eggs, slightly beaten
2 cups buttermilk
3 tablespoons butter, melted

Sift together dry ingredients. Combine eggs and buttermilk; add butter and blend. Add liquid mixture to dry ingredients all at once and beat only until smooth. Drop by spoonfuls or cup measurements on a lightly greased or salted griddle or frying pan and brown on both sides. Serve immediately with butter and syrup. Makes 20 medium-size griddlecakes.

An especially tasty griddlecake is made with buttermilk and bread crumbs spiced with cinnamon.

SPICED BREAD CRUMB GRIDDLECAKES

1 cup fine, dry bread crumbs
2 tablespoons brown sugar
1 teaspoon cinnamon
3 tablespoons butter, melted
2 cups buttermilk
1 cup sifted flour
1 teaspoon baking soda
½ teaspoon salt
3 eggs slightly beaten.

Mix together bread crumbs, brown sugar and cinnamon; brown slightly in butter. Add 1 cup of buttermilk and let stand until milk is absorbed. Sift together flour, baking soda and salt. Combine eggs and remaining buttermilk; add to dry ingredients all at once and beat only until smooth. Stir in bread crumb mixture. Cook as for regular griddlecakes and serve immediately with butter and syrup. Makes 15 medium-size griddlecakes.

Adding sweet milk to canned soup is a standard method for getting a rich, thick soup dish. Using buttermilk instead of sweet milk, however, gives an additional tart flavor, even when served chilled. Here are several ways to use buttermilk with soup.

BUTTERMILK CELERY SOUP

1 can cream of celery soup
2 cups chilled buttermilk
1 tablespoon chopped chives
2 teaspoons lemon juice
¼ teaspoon salt
Dash of white pepper

Blend all ingredients; chill. Serve in chilled soup bowls.

BUTTERMILK PEA SOUP

1 can cream of pea soup
2 cups chilled buttermilk
4 slices cooked bacon, chopped or ¼ cup dried beef, lightly frizzled
Bacon croutons, if desired

Blend all ingredients, except croutons; chill. Serve in chilled soup bowls topped with croutons. (To make bacon croutons, brown 1 cup bread cubes in 2 tablespoons bacon fat.) Makes 4 servings.

BUTTERMILK BERMUDA SOUP

1 can cream of tomato soup
2 cups chilled buttermilk
½ bunch watercress, chopped

Blend soup and buttermilk; add watercress; chill. Serve in chilled soup bowls. Makes 4 servings.

Cold buttermilk becomes even colder and even better when it is turned into a frothy sherbet or cool beverage. With just a few ingredients and a few minutes time you can have a different tasting and delicious dessert or refresher.

PINEAPPLE BUTTERMILK SHERBET

1 can (9 ounces) crushed pineapple
1 envelope unflavored gelatin
3 cups buttermilk
¾ cup sugar

Drain pineapple; reserving juice. Sprinkle gelatin over reserved juice; let stand 5 minutes; dissolve over boiling water. Combine buttermilk, drained pineapple, sugar and dissolved gelatin; stir until sugar dissolves. Pour into refrigerator tray; freeze until firm around edges, but soft in center. Turn into chilled bowl; beat well. Return to refrigerator tray; freeze until firm. Makes about 1 quart sherbet.

BANANA BUTTERMILK COOLER

1½ cups chilled buttermilk
1 medium sized banana, diced
1 tablespoon honey or molasses
¼ teaspoon nutmeg or mace
Dash of cinnamon

Combine all ingredients; beat well with rotary or electric beater. Or use an electric blender. Makes about 2 cups.

MALTED BUTTERMILK SHAKE

1 cup chilled buttermilk
2 tablespoons malted milk powder
2 tablespoons chocolate syrup
1 scoop vanilla ice cream

Combine all ingredients; beat well with rotary or electric beater or use an electric blender. Makes about 1½ cups.

Buttermilk also takes to the oven in your favorite pies. It's a little bit heavy for most cakes, but just perfect for fruit pies. Here's one made with dates.

BUTTERMILK DATE PIE

1 cup sugar
¼ cup cornstarch
½ teaspoon each, nutmeg and cinnamon
¼ teaspoon salt
2½ cups buttermilk
2 eggs, separated
½ cup chopped dates
1 nine-inch baked pastry shell

Combine sugar, cornstarch, spices and salt in medium-size saucepan. Gradually stir in buttermilk and egg yolks, beaten. Add dates, cook, stirring constantly, until mixture thickens and boils 1 minute; pour into pastry shell; chill well. Serve with topping of whipped cream or meringue made of 2 egg whites left from filling and ¼ cup sugar.

Sauces, as good cooks know, are the key to making any dish taste better. This sauce made with buttermilk can be used with any sweet or semi-sweet dish.

BUTTERMILK SAUCE SUPREME

4 egg yolks
1 cup confectioners powdered sugar
1 cup white wine
1 cup chilled buttermilk

Beat egg yolks until thick and lemon colored; beat in sugar; add wine. Cook in top of double boiler over simmering water, stirring constantly, until sauce thickens; chill well. Just before serving, fold in buttermilk.

And every salad tastes better with a complementing dressing. That tart flavor of buttermilk again goes to work in salad dressing, giving them a distinct taste.

BLUE CHEESE DRESSING

1 cup buttermilk
2-3 cup mayonnaise or salad dressing
¼ cup crumbled blue cheese
Dash of salt and pepper

Combine all ingredients; beat well. Chill. Makes about 1¾ cups dressing.

DRESSING FOR FRUIT

½ cup buttermilk
½ cup honey
2 tablespoons lemon juice
Dash of salt

Combine all ingredients; beat well. Chill. Makes about 1 cup of dressing.

DRESSING FOR SLAW

1 cup chilled buttermilk
1½ tablespoons lemon juice
1½ teaspoons sugar
½ teaspoon dry mustard
¼ teaspoon salt

Combine all ingredients; beat well. Chill. Makes about 1 cup dressing.

Chef's trick: garnish steak or chops with water cress and Radish Fans. To make the Fans, cut the roots away from the radishes but leave about one inch of their green tops. Then cut thin slices crosswise almost through the radish. Let the radishes stand in ice water in the refrigerator so they will spread out like a fan.

BUTTERMILK SAUCE SUPREME
. . . blending of milk, wine.

Michigan Man Plans 25,000-Mile Hike

MIDLAND, Mich. (AP) — When Dick Cook arrived home here he had walked 17,400 miles in 48 states and was still short of his goal.

Before he finishes strolling around the country pulling his home-made home on wheels behind him he plans to cover 25,000 miles—equal to the distance around the earth at the equator.

Dogs Not A Problem

LEBANON, Ky. (AP) — Marauding dogs are no problem for Charles J. Jarboe's sheep. Jarboe keeps a pack of dogs trained to round up dogs that attack sheep. When he turns his pack loose, it forces the strangers to go to the barn where Jarboe locks them in a pen.

Foot Of Her Class

ST. LOUIS (AP) — Rose Marie Florey, 17, studied hard for the role of "The Girl Who Falls Down" in the St. Louis Municipal Opera production of "Oklahoma!" and did just that in a rehearsal, breaking her foot. The part went to a good friend and "just about broke my heart as well as my foot," Miss Florey said.

Wind Solves Problem

WATERBURY, Conn. (AP) — Mrs. John D. Verseckas complained to the City Works Board that water was overflowing onto her property because leaves and twigs from an old tree were clogging a catch basin. Before the Board could get around to her complaint, up came a windstorm and down came the tree.

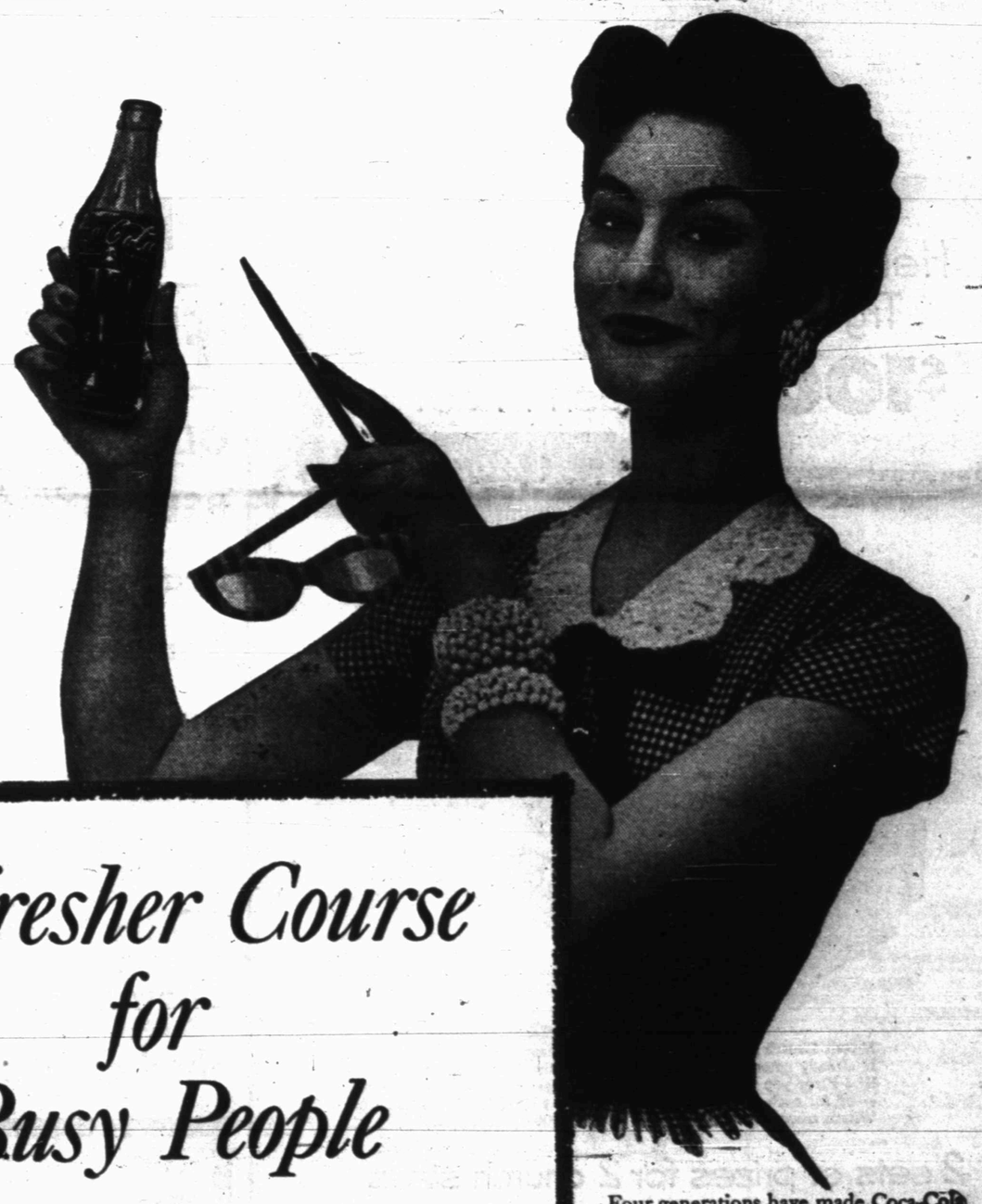

Refresher Course for Busy People

Said the gal with the lofty I. Q.
"I commend Coca-Cola to you—
When you're feeling the pressure,
It's such a refresher
And a bit of quick energy, too!"

Yes, ice-cold Coke has a wonderful way of giving you satisfying refreshment—renewing your energy for busy hours ahead. And Coke has as few calories as half an average, juicy grapefruit. Have a Coke.

Four generations have made Coca-Cola by far the most asked-for soft drink in the world.

BOTTLED UNDER AUTHORITY OF THE COCA-COLA COMPANY BY
TEXAS COCA-COLA BOTTLING COMPANY

"Coke" is a registered trade-mark. © 1954, THE COCA-COLA COMPANY

NEWSMAN PREVENTS SUICIDE

Reporter John Seigenthaler of The Nashville Tennessean stretches for Gene Bradford Williams, 55, who threatened to leap into the Cumberland River 100 feet below the bridge railing at Nashville. Forty minutes of questioning gave Seigenthaler a chance to inch close enough to grab Williams as the jobless man moved to jump.

Charged With Whipping Wife

FORT SCOTT, Kan. (UP)—A 28-year-old mother told authorities yesterday her husband whipped her with sticks, gun butts and a rubber hose and chained her in bed with him at night.

Mrs. Doris Blackmore was hospitalized in serious condition. She is the mother of five children ranging in age from 2 to 8.

Her 33-year-old husband Cecil pleaded innocent at his arraignment to charges of assault with intent to do bodily harm. He was held in county jail after failing to post $5,000 bond.

In a signed statement, Mrs. Blackmore said the beatings took place over a two-month period, "sometimes twice a day." She said her husband twice broke gun stocks in beating her over the head and shoulders.

Undersheriff Claude Emrick said Blackmore orally admitted beating his wife but denied breaking the gunstocks on her. The officer quoted Blackmore, a farmer, as saying he was jealous of his wife but did not explain why. Other investigators reported they found no support for such a motive.

Mrs. Blackmore accused her husband of keeping her chained "to his body every night with a cow chain" all last week.

She said she did not notify authorities because she feared for her life. Her brothers reported the beatings to police.

Japanese have used cormorants (birds) to catch fish for them for at least 1,000 years, says the National Geographic Society.

Help Your Church Try to Win $1000. Cash Prize!

and Mrs. Tucker PAYS YOUR CHURCH 5¢ FOR EVERY MEADOLAKE MARGARINE CARTON END FLAP

If your Church has not started getting this easy money, enter TODAY! If already entered, send Mrs. Tucker all the MEADOLAKE Carton End Flaps you can gather each week and get a check back promptly — 5¢ for each End Flap — $5.00 for 100, $10.00 for 200, and so on. What's more, your Church may win a $1000.00 Cash Prize!

2 sets of prizes for 2 church sizes

2 — $1000 1st Prizes
2 — $500 2nd Prizes
8 — $250 3rd Prizes
$5000 IN CASH PRIZES

Identical prizes for TWO groups — (1) First, second and third prizes for Churches with 250 or fewer members sending in the most MEADOLAKE End Flaps; (2) First, second and third prizes for Churches with more than 250 members sending in the most MEADOLAKE End Flaps.

SIMPLE CONTEST RULES:

End of period for Contest and redemption of MEADOLAKE End Flaps at 5¢ each — midnight, November 30, 1954. Each Church should state the size of its membership when it sends its first shipment of MEADOLAKE Carton End Flaps to Mrs. Tucker, Sherman, Texas. Payments for End Flaps and prizes will be made to Churches ONLY, not to individuals.

Ask Your Friends to Use MEADOLAKE and Give You the Carton End Flaps!

MEADOLAKE is TRIPLE Guaranteed!

If you don't say MEADOLAKE is BETTER for Spreading, Seasoning or Baking, send the other Carton End Flap to Mrs. Tucker, Sherman, Texas, telling what you don't like about Meadolake; and she will pay for ALL ingredients used PLUS $1.00 for your trouble.

Mrs. Tucker's — the ONLY Shortening TRIPLE Guaranteed

IF WE DON'T GIVE YOU THE BEST GROCERY SERVICE IN TOWN, PLEASE TELL US

BONELESS PORK ROAST Lb. 45c

PEACHES Red Dart Sliced 2½ Can 25c
DOG FOOD Pard Tall Can 14c
KOOL AID 6 Pkgs. 25c
FLY SPRAY Kill-Ko Qt. Can 49c
COOKIES Nabisco Family Package, Lb. 43c
VIENNAS Armour's Can 19c
FLOUR AUNT JEMIMA 10 LB. SACK 79c
OLEO Golden Brand, Lb. Pkg. 19c
BEEF STEW Austex, Tall Can 29c
Spaghetti & Meat Balls Austex Tall Can 25c
Tomato Juice Diamond, 46 Oz. Can 25c
Toilet Tissue 4 Rolls Prim 35c
Instant Pudding Royal, Pkg. 10c
GREEN PEAS Sun Spun, Tall Can 17c
CORN Sun Spun, Tall Can 15c
Chewing Gum All Brands, 3 Pkgs. 10c
Sherbet Frostee Lipton's, Pkg. 17c

RUSSET Potatoes 10 Lb. Bag 39c

TOMATOES Vine Ripened Lb. 15c
APPLES Jonathan Lb. 10c
GRAPES Tokay Lb. 10c

Pork Sausage Market Made Lb. 39c
BACON Rath, Tasty Ends and Pieces Lb. 25c
Chuck Roast Choice Heavy Beef Lb. 39c
Arm Roast Choice Heavy Beef Lb. 49c
Sirloin Steak Heavy Beef Lb. 79c
CALF LIVER Lb. 29c
HAMBURGER Fresh Ground Lb. 25c
FRYERS Turpin No. 1 Lb. 49c
Short Ribs Lean Lb. 19c

STAMPED INFERTILE GUARANTEED
Country EGGS Doz. 45c

Miracle Whip PINT 29c
Cracker Jack 6 BOXES 25c
Liquid Wax SIMONIZ PINT CAN 49c

Double Days
ON
Monday - Wednesday - Friday
With Purchase of $2.50 or More
We Appreciate Your Business

Prices Good Thursday Afternoon Friday and Saturday

Sunbeam Cash FOOD

Home Owned and Operated

SEE THAT FURR'S PRICES ARE LOW!

AND YOU GET FRONTIER SAVING STAMPS, TOO!

Double on Wednesday

Peaches GAYLORNe IN HEAVY SYRUP, NO. 2½ CAN 25c

Tamales DERBY, NO. 300 CAN 17c

Green Beans TOP PAK NO. 303 CAN CUT 10c

Pickles Alabam Girl Sour or Dill, Full Qt. 25c

CHILI IRELAND'S PLAIN NO. 2 CAN 39c

Corn Niblets whole Kernel, 12 Oz. Can 17c

PEAS Del Monte, Garden Sweet No. 303 Can 19c

CHILI Derby, Plain No. 303 Can 29c

Salad Dressing Food Club Qt. 39c

FLOUR Food Club Flour is unconditionally guaranteed. If not satisfied, your money will be cheerfully refunded and you will receive any other brand of flour without cost! 5 LB. BAG .... 39c 10 LB. BAG 69c

Napkins Bo Peep 80 Count Box 10c

Sugar Pure Cane 10 Lb. Bag 85c

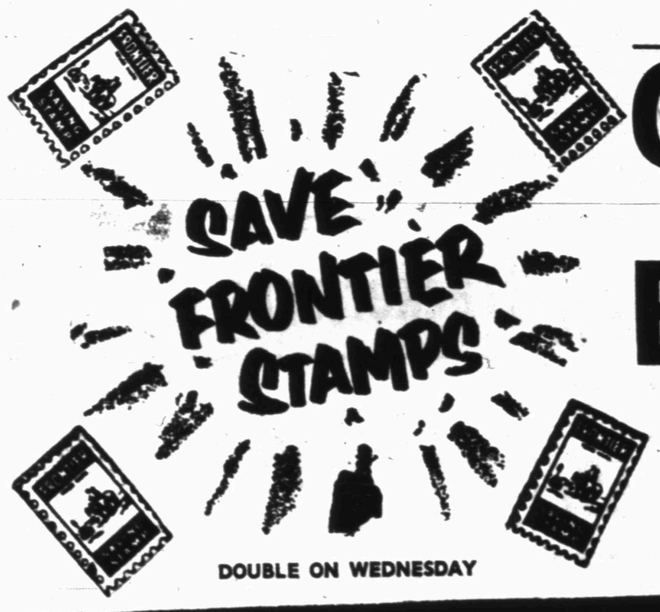

Green Onions Nice and Fresh, Bunch 3½c

Bell Peppers FRESH, HOME GROWN, LB. 7½c

Avocados Calif. Med. Size Each ... 12½c

CALIF. FLAME **Grapes** Tokays, Lb. 12½c

CALIF. PASCAL **Celery** Fresh and Crisp, Stalk .. 12½c

FANCY CALIF. **Pears** Keifers, Lb. .. 12½c

Elna Fresh Shelled BLACKEYE PEAS No. 300 Can 12c

Betty Crocker GINGERBREAD MIX 20 Oz. Pkg. 28c

Swanson's BONED CHICKEN 6 Oz. Can 35c

Food Club Sliced or Halves PEACHES No. 303 Can 18c

Food Club, Fancy Sweet PEAS No. 303 Can 17c

Food Club GRAPE JUICE 24 Oz. Bottle 35c

Crisco 3 Lb. Can 79c

Milk Food Club Tall Cans 2 for 19c

Rusty DOG FOOD Tall Can 7½c

Kraft DINNER Pkg. 15c

Spam LUNCHEON MEAT 12 Oz. Pkg. 47c

Elberta Peaches Elna Free Stone In Heavy Syrup No. 2½ Can .. 29c

Blackberries Stilwell No. 303 Can 19c

CAKE, Angel Food Orange, Vanilla or Cherry, Each 45c

JELLY ROLL Pkg. 25c

REDEEM YOUR Pillsbury Coupons HERE! NOW!

Pillsbury FLOUR 5 lb. 45c
Pillsbury CAKE MIX 27c
Pillsbury ANGEL FOOD CAKE MIX 50c
Pillsbury PUDDING MIX 12c
Pillsbury GINGERBREAD MIX 21c
Pillsbury COOKIE MIX
Chocolate Chip 33c
Golden Rich 30c

WIN A NEW CHEVROLET! TURN IN YOUR TREASURE CHEST COUPON TO YOUR CHEVROLET DEALER TODAY!

Shrimp FOOD CLUB BREADED 10 OZ. PKG. 59c

SMOKED SQUARES **Bacon** Lb. 39c

Sausage Frontier Pure Pork, Lb. 39c

SLICED KRAFT AMERICAN **Cheese** ½ LB. PKG. 25c

Bacon Frontier Sliced, Lb. 63c

Kraft Cheeze Whiz 8 Oz. Jar 33c 16 Oz. Jar 59c

Fishsticks Taste 'O Sea 10 Oz. Pkg. 49c

CHEESE Kraft's Philadelphia 8 Oz. Pkg. .... 36c Cream, 3 Oz. Pkg. 15c

U.S. GOVT. GRADED COMMERCIAL **Chuck Roast** Baby Beef Lb. 33c

U.S. GOVT. GRADED COMMERCIAL **Steak** Rib Chops, Lb. 49c

HENS YOUNG TENDER—LB. 35c

U.S. GOVT. GRADED CHOICE **Chuck Roast** Lb. . 49c

U.S. GOVT. GRADED CHOICE **Club Steak** Lb. 69c

Lotion Jergen's $100 Size With 50c Stick Deodorant Free Both For 87c

Cold Cream Pond's Reg. 55c Size With Free 25c Angel Skin Lotion Both For 53c

SHAMPOO, Sweetheart in Pressurized Can 59c

SKILLETS, Alumnium, Regular 79c Size 49c

TOOTH PASTE, Chlorodent, 2 reg. 49c Tubes, Both For 69c

ANGEL FOOD PAN, Bake King Regular $1.29 ..... $1.09

SPRAY NET, Helene Curtis Reg. $2.00 Size $1.69

TEA GOBLETS, Plain Each 15c

• FRESH FROZEN FOODS •

FOOD CLUB FRESH FROZEN **Brussel Sprouts** 10 Oz. Pkg. 23c

FOOD CLUB FRESH FROZEN **Grapefruit Juice** 6 Oz. Can 15c

HAMPSHIRE CHOPPED **BROCCOLI** 10 Oz. Pkg. 15c

CHICKEN OF THE SEA, FRESH FROZEN **TUNA PIE** 8 Oz. Pkg. 29c

FURR'S

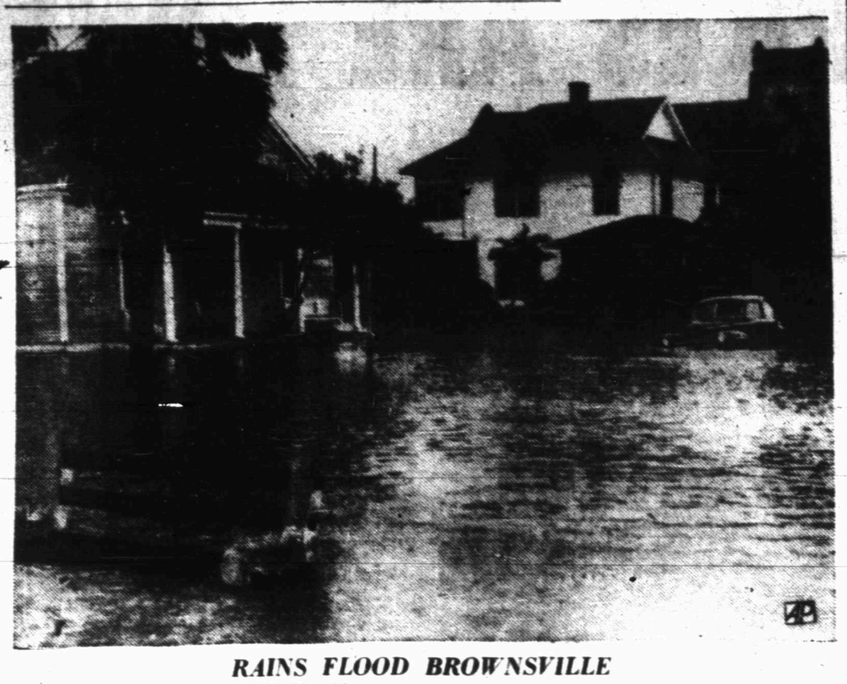

RAINS FLOOD BROWNSVILLE

This was the scene in Brownsville at the southern tip of Texas after rains of more than 8 inches all but swamped the city. Hundreds were driven from their homes when lower sections of the city were flooded with water three to four feet deep.

Office Buildings For State Asked

By MAC ROY RASOR

AUSTIN (AP) —Texas' expanding state government long ago pushed out the seams of its housing facilities.

As a result, each year the state has to pay out more than $200,000 in rent for 118,000 square feet of office space beyond its own facilities and scatter its agencies, boards and commissions over a wide Austin area.

The fourth proposed constitutional amendment on the Nov. 2 ballot offers a long range plan for doing something about it.

The measure would divert surplus money piling up in the Confederate Pension Fund into a new fund to finance construction of new state office buildings. Six per cent of the surplus would be reserved for memorials to Confederate soldiers and grave markers for soldiers who fought in the Texas War for Independence.

Confederate pension rolls are dwindling yearly, with only one veteran and about 450 widows now surviving. The state comptroller has estimated there is enough in the fund already to pay all claims that will build up against it and leave $6,000,000 over.

The fund is fed by a property tax of 2 cents per $100 evaluation each year.

The plan for channeling the surplus to state buildings has found favor with numerous groups, including the State Bar which is giving it active support. The first new building would house among other services, the State Supreme Court and the Court of Criminal Appeals.

The State Bar Journal recently called the amendment "one of the few money-making proposals ever to come out of the Legislature."

Proponents contend there is no better way to use the surplus now lying idle in the Confederate Pension Fund and future funds accruing to it than in buildings to eliminate the state's big annual rent bill. They say not only would it not increase taxes but would save taxes.

Opponents argue the Confederate pension tax could be eliminated if it is not needed and give the taxpayers a cut for a change instead of an increase. They also note that no provision has been made for maintenance of the buildings and that is going to cost money. They object, too, to creating another commission to look after the project in a state already top-heavy with commissions.

On the ballot, the proposal appears this way:

"For (against) the amendment transferring that portion of the Confederate Pension Fund not needed for the payment of Confederate pensions to the State Building Fund to be used for state building purposes as may be provided by law, and also permitting not more than 6 per cent of such fund to be used for memorials for Texans who served in the Texas Revolution and in the armed forces of the Confederate States."

(Next: State salaries and toll roads.)

KSNY RADIO LOG

1450 kc

MUTUAL BROADCASTING SYSTEM

THURSDAY EVENING

6:00 Twilight Serenade
6:15 Local News
6:20 Musical Movie Card
6:30 Gabriel Heatter News (MBS)
6:45 Eddie Fisher Sings (MBS)
7:00 Three Suns
7:15 Bandstand
7:30 Crime Fighters (MBS)
8:00 News (MBS)
8:05 Evening Serenade
8:15 Mutual Newsreel (MBS)
8:30 Melody Roundup
9:00 Official Detective (MBS)
9:30 Music
10:00 Virgil Pinkley and News
10:15 Night Watch
10:55 Mutual Reports News (MBS)
11:00 Sign off

FRIDAY MORNING

6:00 Sign on
6:00 Family Alter
6:45 Let's Go Fishing
6:50 Musical Clock
7:00 News
7:05 Market Report
7:10 You All Come
7:25 Eddy Arnold
7:30 News
7:45 Stinson's Favorite
7:50 Les Paul And Mary Ford
8:00 According To The Record
8:05 Home Edition Of The News
8:15 Hymn of the Day
8:30 Kitchen Kapers
8:45 Designs For Listening
9:00 Cecil Brown (MBC)
9:15 Morning Devotional
9:30 News (MBS)
9:35 Interlude
9:45 Easy Does It
10:00 Florida Calling
10:25 News (MBS)
10:30 Queen For A Day (MBS)
11:00 Down At Holmesy
11:15 News (MBS)
11:20 Guest Time (MBS)
11:30 Interlude
11:35 Green Stamp Jack Pot
11:50 Musical Bouquet

FRIDAY AFTERNOON

12:00 Cedric Foster And News (MBS)
12:15 Luncheon Melodies
12:30 Interlude
12:30 News
12:45 Quartet Reverie
1:00 Music
3:25 News (MBS)
3:30 Meisers Quiz
4:00 Red Ball Express
4:40 Leib Quiz
4:45 Red Ball Express Cont.
5:00 Bobby Benson
5:30 Bobby Benson
5:55 News (MBS)

TELEVISION LOG

THURSDAY PROGRAMS

KDUB-TV Channel 13 – Lubbock

8:00 Sign On
8:05 Farmer's Weather Fare
8:20 News
8:30 TV Sermonette
8:45 Hints
9:00 Garry Moore
9:30 A to Z
10:00 Movie Marquee
11:00 Valiant Lady
11:15 Love of Life
11:30 Search for Tomorrow
11:45 Songs From The Country Chapel
12:00 News
12:15 Seeking Heart
12:30 Welcome Traveler
1:00 News
1:15 Shopping Bag
1:45 Bandstand
2:00 Recipe Round-Up
2:45 Duty on Duty
3:00 Brighter Day
3:15 Secret Storm
3:30 On Your Account
4:00 Beauty School
4:15 Children's Theater
4:45 Cartoon Time
5:00 Agee the Clown
5:30 Serial Cinema
6:00 Community Crossroads
6:30 World News
6:45 News, Sports Weather
7:00 Racket Squad
7:30 Shower of Stars
8:30 Melody House
9:00 Rocky King
9:30 Name That Tune
10:00 News, Sports, Weather
10:15 Old American Barn Dance
10:45 Platter Party
11:30 Sign Off

KCBD-TV Channel 11 – Lubbock

12:00 Program Preview
12:15 World Series
3:30 The Book Book (L)
4:15 News and Melodies
4:30 Serenaders
5:00 Western Adventure
6:00 Hospitality Time
6:15 News
6:20 Weather
6:25 Sports
6:30 Interlude
6:45 Bernie Howell (L)
7:00 Groucho Marx (NBC)
7:30 Justice
8:00 Dragnet (NBC)
8:30 I Led 3 Lives (F)
9:00 Video Theater
10:00 News, Weather, Sports
10:30 Boston Blackie

KMID-TV Channel 2 – Midland-Odessa

1:00 Test Pattern
2:00 Movie Matinee
3:30 Birthday Party
4:00 Lookin' At Cookin'
4:30 House Party
5:00 Crusader Rabbit
5:05 Two Gun Playhouse
6:10 Space Barton
6:15 News With Bill Richie
6:30 TV Weatherman
6:35 Kit Carson
7:00 Arthur Godfrey Show
7:30 Amos and Andy
8:00 Touchdown
8:30 Ford Theater
9:00 Favorite Story
9:30 Fashions and Music
9:45 Wemple's Organ
10:00 News Final
10:10 Weathervane
10:15 Sports Desk
10:30 Miles Hall Playhouse
12:30 Sign Off

KRBC-TV Channel 9 – Abilene

2:00 Test Pattern
2:15 Matinee Movietime
2:15 Diane Lucas
3:45 Brighter Day
4:30 Homemakers Fiesta
4:30 Daily Devotions
4:40 Music Of The King
4:45 Previews
5:00 Newsreel News
6:00 Kalvin Keenen (L)
6:30 Funky Lee
6:00 Kit Carson (F)
6:30 Evening Report (L)
6:45 Football Thru Sportsglass
6:50 Football Forecast
7:00 The Best of Groucho Marx
7:30 Justice (NBC-E)
8:00 On The Farm With Harry Holt
8:30 Ford Theater (NBC-F)
9:00 Badge 714
9:30 Touchdown (F)
10:00 News—Sports, Weather (L)
10:15 Movietime
11:15 Vespers and Sign Off

Marriages In Hollywood For 'Convenience'

By HAL BOYLE

NEW YORK (AP)—The rift between Marilyn Monroe and Joe DiMaggio, thrown out at home plate, is certain to cause 50 million self-appointed moralists to ask that old question:

"What is wrong with Hollywood marriages?"

But the real puzzle isn't that so many film colony matings end up in the divorce courts. The enduring wonder is that so many people in Hollywood bother to get married at all.

The divorce statistics obviously prove that scores of film stars don't actually want to live in this institution. They merely want visiting privileges. They go in and out of marriage as it suits their convenience.

Hollywood is a factory that for 40 years has been largely devoted to the manufacture of implausible celluloid fairy tales in which a pauper can marry a princess and any smart working girl can land a millionaire.

The trouble with many delvers in the Hollywood vineyard is that they come to believe in the plots they act out. They feel unconsciously that if they just marry all their high tension woes will be over, and they will have put the last great reel of their lives in the can—happiness.

Contrary to the sugar-coated fairy tales about life it offers for sale to the public, Hollywood itself is a pretty rugged jungle ruled by a financial and social caste system nearly as inflexible as that of old India.

A conventional type marriage simply isn't suitable for many who are caught up in this benzedrine-paced tempo of nervous worry and success worship.

Volunteers Are Relieved

WESTFIELD, Mass. (AP)—There may be a shortage of civil defense volunteers, but Director William Bushmann says school students no longer will be allowed to man the Ground Observation Corps tower on the roof of the Westfield High School.

He said yesterday that instead of looking for airplanes, the student watchers;

1. Flew model airplanes.
2. Tampered with fire extinguishers.
3. Ran around the roof.
4. Watched football games on an adjoining field instead of the sky.
5. Displayed a fresh and argumentative attitude toward the school custodian.
6. Punched holes in the ceiling of the tower.
7. Drove staples into the walls.
8. Caused other damage to the interior of the tower.

Cats 'n Dogs Crowded Out Now By Jellyfish

AUSTIN, Tex. (AP)—The expression "rainin' cats and dogs" has almost passed from use since the great drought hit Texas. But Mrs. W. M. Reynolds here has a substitution:

"After that hard rain yesterday," she said, "I found two jellyfish in my front yard. I mean just that old jellyfish from the coast."

The jellyfish, Mrs. Reynolds reported, were about as big as baseballs.

Two-Family Home Left In Man's Front Yard

CHICOPEE, Mass. (AP)—James J. Gloster says he barely can get into his home because somebody left a two-family house on his front lawn.

Police investigating Gloster's complaint yesterday found construction men were moving the house as soon as possible but he declared: "I'm not going to let them move it now. I'm bringing court action against them for trespassing."

Americans had 28,000 fatal accidents and 40,000 injuries in their homes during 1953.

THE REAL McCOYS

By Johnny Boren

Hugh Boren & Son

Insurance Agency

N.W. Cor. Square Phone 3-3651

You Can't Beat these Fall Hat Beauties at only 3.98

Like a dream to find such hats like these at this wonderful "pin money" price. Elegant velvets and felts in black and rich new fall tones.

Patterson Smart Shop

1st Door South of West Texas State Bank

STOP—LOOK—CHECK

TERRY'S

Weekend Bonus Prices

Save Money

DOUBLE COUPONS EVERY WEDNESDAY

DRIVE A QUARTER AND SAVE A DOLLAR

FLOUR LIGHT CRUST—25 LBS. $1.79

SPUDS RED OR WHITE NO. 1—10 LBS. 39c

Mrs. Tucker's—1 Lb. Free With Each Purchase
Shortening 3 Lbs. 85c

Spiced Whole
Peaches 2½ Can 24c

Del Monte
Catsup Bottle 19c

Lipton's
TEA ½ Lb. Pkg. 59c

KOOL-AID 7 Pkgs. 25c

Mountainaire
PINTO BEANS 4 Lbs. 39c

Tokay
GRAPES Lb. 10c

Ready to Serve
Spaghetti 300 Can 12c

Del Monte Seedless
RAISINS 1 Lb. 19c

K. B.
OLEO Lb. 19c

Crackerjacks 7 Pkgs. .. 25c

Listerine, 2 Thrift Pkgs.
Tooth Paste 39c

Kounty Kist, Golden Cream
CORN 303 Can 2 For 29c

Del Monte, Golden Cream
CORN 303 Can 2 For 29c

Del Monte, Sugar
PEAS 303 Can 19c

Golden Ripe
BANANAS Lb. 10c

Ice Cream FROZAN ½ GALLON 49c

A Complete Line of Market Items is Being Offered at Terry's Every Day

W. W. TERRY

Grocery & Market

DRIVE A QUARTER AND SAVE A DOLLAR

U.S. GOVT. GRADED QUALITY MEATS

SAVORY SLICED
BACON LB. **57c**

CLUB
Steak U. S. Good, Lb. 55c

T-BONE
Steak U.S. Good, Lb. 69c

FRESH GROUND
Hamburger Lb. 25c

HORMEL
Sausage Lb. 69c

CHUCK
Roast U.S. Good, Lb. 39c

CELLO ALL MEAT
Franks Lb. 39c

BLUE PLATE
Shrimp 12 Oz. Box 59c

LOIN
Steak U. S. Good, Lb. 65c

WHITE LILY
CHEESE 2 LB. BOX **59c**

GLEEM 50c Size 28c
DUZ Large Box 30c
DREFT Large Box 30c
SPINACH Libby's No. 1 Can 12c
Skinner Spaghetti No. 2 ..... 24c
GUM Wrigley's Assorted, 30 Pkgs. 1.00
CANDY Assorted, 4 For 1.00
SUGAR 10 Lb. Bag 85c
CRISCO 3 Lb. Can 79c

SMART HOMEMAKERS PLAN AHEAD FOR....

SUPER
Hard Gloss Glo-Coat

wears on and on where substitutes wear off!

Quart 98c

Fall HOUSECLEANING

QUART
Clorox 17c

CLEANER
Easy Off Jar ... 69c

CAMAY
Soap Reg. 3 Bars .. 25c

CAMAY
Soap Bath, 2 For 25c

IVORY
Soap Med. 9c

PERSONAL
Soap Ivory, 4 Bars 23c

NO BUG
Shelf Paper Roll 49c

BOX
Dog Yummies 19c

BOX
Rain Drops 25c

SUDSY
Ammonia Pint ... 15c

PUSS-N-BOOTS
Cat Food 14c

PINT BOTTLE
Pine-Sol 49c

FLOUR
Everlite 5 Lbs. 39c 10 Lbs. 78c

LARGE BOX
Cheer 30c

PUSH BUTTON
Real Kill 98c

RED
Karo 1½ 23c

PINT BOTTLE
Real Kill 69c

LINIT
Starch Box 15c

RED HEART
Dog Food 16 Oz. Can 16c

CARNATION OR PET
MILK Tall Can 10 For **$1.00**

S&H GREEN STAMPS
WITH EVERY PURCHASE
DOUBLE ON WEDS.

TIDE LG. BOX ..... **25c** GIANT BOX **63c**

LIQUID
JOY Large Bottle 30c

STA-FLO
Starch Quart 25c

LAUNDRY SOAP
P & G 3 Bars 25c

BOX
Spic & Span 25c

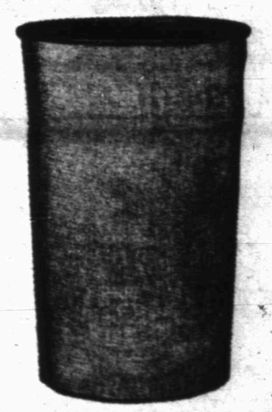

WASTE-PAPER, SATIN FINISH, ASSORTED COLORS, 40 QT.
BASKET.. $1.49

IVORY
Soap Large Bar 14c

Bruce Cleaning Wax Quart 98c
Dust Cloths One Wipe 69c

BABO CLEANER LARGE CAN **10c**

ALERT, 160 CAN
Dog Food 12 For 1.00

LIBBY'S NO 1¼ CAN
Pineapple 5 For 1.00

LIBBY'S WHOLE
Apricots No. 303 5 For 1.00

LIBBY'S WHOLE SWEET
Pickles 4 For 1.00

VEL VITA NO. 2½ CAN
Peaches 4 For 1.00

LIBBY'S 303 CAN
Cocktail 4 For .. 1.00

LIBBY'S 120 CAN
Corn 7 For 1.00

CAMPBELL
Tomato Soup No. 1 Can, 10 For .. 1.00

NORTHERN
Tissue 10 Rolls 1.00

LIBBY'S 300 CAN
Tomato Juice 10 For 1.00

CAMPFIRE 300 CAN
Pork & Beans 10 For 1.00

FRESH FRUITS & VEGETABLES

APPLES FANCY DELICIOUS—LB. **15c**

CALIFORNIA
Celery Large Stalk 15c

FIRM HEAD
LETTUCE Lb. 12½c

FRESH
Tomatoes Carton 15c

GOLDEN FRUIT
BANANAS Lb. 12½c

GRAPES TOKAY LB. **12½c**

DOUBLE S&H GREEN STAMPS WED.
WITH $2.00 PURCHASE OR MORE

D&H SUPER MARKET

MODEST MAIDENS

Trademark Registered U. S. Patent Office

"Is it my fault that somebody put that thing right there?"

For Classified, Dial 3–5486

Crossword Puzzle

ACROSS

1. By
4. Walk haltingly
8. Japanese admiral
12. Summer drink
13. Seed covering
14. Declare
15. Chum
16. Commemorate
18. Entertain
20. Defy
21. Barrel
22. Emerge
27. Domestic animals
29. Article
32. Stopping place
33. Oriental nurse
34. At present
35. Geraint's beloved
36. Cage
37. Festival
38. Steeps
39. Come in
41. Levantine sailing vessel
43. Not so much
46. Accustom
49. Paused
53. Edge
54. Greedy
55. Irritate
56. Slender finial
57. Only
58. Dry
59. Collection

DOWN

1. Daddy
2. Kind of cheese
3. Hesitant
4. Shoestrings
5. Wrath
6. Gentle
7. Entreaty
8. Weeds
9. Germ cells
10. Obtain
11. Native metal
17. Edge
19. Girdle
22. Cattle
24. Easy jobs
25. Whole number
26. Purposes
27. Sleeveless garment
28. So may it be
30. Small child
31. Female sheep
35. Ireland
37. Worry
40. Omit in pronouncing
42. Helped
44. Feminine name
45. Move about
47. Mature
48. Give out
49. Kind of meat
50. Night before
51. Title
52. Yale

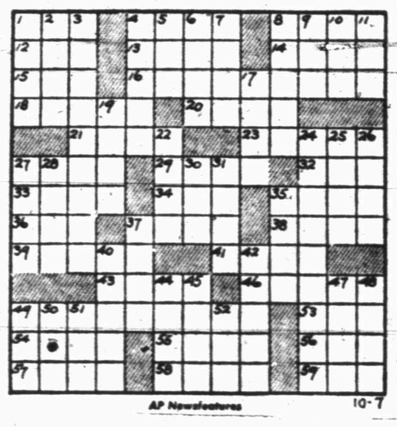

Solution of Yesterday's Puzzle

TYPEWRITER and ADDING MACHINE REPAIR
1907 25th St. **Times Printing Co.** Phone 3-7202

MARY WORTH

FERDINAND

SCORCHY SMITH

1801 Ave. S **New and Used Furniture and Appliances Now For Sale**
Phone 3-6354 **At City Plumbing and Supply Co** Striving to be the Best Plumbers in Snyder

OAKY DOAKS

DICKIE DARE

KERRY DRAKE

REX MORGAN

TIMES PRINTING COMPANY QUALITY PRINTING 1907 25th STREET

LITTLE LULU

THE SAINT

HOPALONG CASSIDY

HOMER HOOPEE

THE ADVENTURES OF PATSY

If You Miss Your Snyder Daily News
Phone Before 7 P.M. Week Days
DIAL 3-5486
Phone Before 10 A.M. Sundays
– One Will Be Delivered To You –

INVEST IN YOUR FUTURE — SEE THE HOME BARGAINS LISTED HERE

To Buy — Rent or Sell Use the "Want Ads" For Fast Results

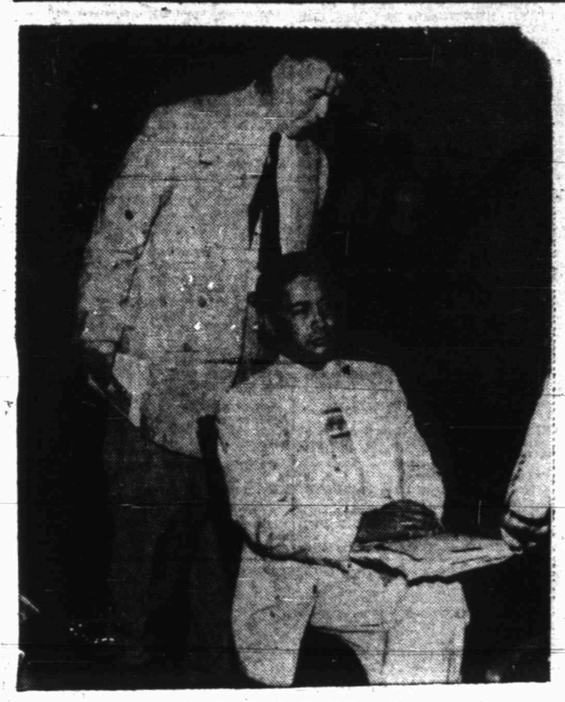

ALANIZ ON TRIAL

South Texas attorney Nago Alaniz, 42, is shown seated in district court in Waco as his trial started. Behind him is defense attorney Percy Foreman. Alaniz is charged on a three-count indictment in the ambush slaying of Jacob Floyd, Jr., at Alice, Tex., Sept. 8, 1952. The father of the slain youth blamed politics for the ambush which he said was intended for him. The elder Floyd is a South Texas political leader.

Japanese Socialist To Get Another Chance

TOKYO (AP)—A Socialist who was identified erroneously on a 1953 election ballot as a Communist is getting another chance at a seat in Japan's Diet.

Voters in Sano in a special election Oct. 17 will fill a half-dozen Diet seats declared vacant by court order. Lawmakers who won in the general election of 1953 are having to campaign all over again.

Socialist Tsuyoshi Hirabashi is responsible. The Supreme Court ordered a special election after hearing his complaint that the error of identifying him as a Communist cost him votes.

B29 Group To Switch

TOKYO (AP)—The 307th Medium Bomb Wing, the last remaining B29 group in the Strategic Air Command in the Far East, will return late this month from Okinawa to the United States to be reequipped with B47 jet bombers, the Air Force said today.

A recent study of athletes indicates that deterioration of their bodies in later life was due to excesses in eating, drinking and smoking rather than to early athletics. Those who remained active athletes were in better condition than average men of the same age.

In the middle ages the feeding of animal milk to babies was discouraged because it was believed it would cause children to acquire some of the traits of the animals.

LEGAL NOTICE

THE STATE OF TEXAS
TO: BEATRICE MARIE CAMPBELL
GREETING:

You are commanded to appear by filing a written answer to the plaintiff's petition at or before 10 o'clock A.M. of the first Monday after the expiration of 42 days from the date of issuance of this Citation, the same being Monday the 8th day of November, A. D., 1954, at or before 10 o'clock A.M., before the Honorable District Court of Scurry County, at the Court House in Snyder, Texas.

Said plaintiff's petition was filed on the 27th day of February, 1954.

The file number of said suit being No. 6385.

The names of the parties in said suit are: Allen Walter Campbell as Plaintiff, and Beatrice Marie Campbell as Defendant.

The nature of said suit being substantially as follows, to wit: Suit for divorce.

If this Citation is not served within 90 days after the date of its issuance, it shall be returned unserved.

Issued this the 21st day of September A. D., 1954.

Given under my hand and seal of said Court, at office in Snyder, Texas, this the 21st day of September A. D., 1954.

(SEAL)

Eunice Weathersbee Clerk
132nd Jud. Dist. Court
Scurry County, Texas
By Deputy

EARLY XMAS SHOPPING GUIDE

COLEMAN'S TOYLAND

Toys and Games For All Ages. Structo, Nylint, Holgate, Ideal Dolls, Electric Football and Baseball. Wonder Horses.

Sunbeam Electric Appliances

COLEMAN'S SPORTING GOODS AND CAFE

2204 25th Phone 3-3391

ALPHABET BUSINESS SERVICE

Who Sells What & Where Is He?

ANNOUNCEMENTS A

LODGES A-1

Called meeting, Scurry Lodge 706, Thursday, October 7th., 7:00 P.M. Work. E. A. Degree. R. L. Duck, W.M., J. E. LeMond, Sec.

SPECIAL NOTICES A-2

Notice: Change of agent for Fort Worth Star Telegram. For a paper call 3-5876, Lester White.

Hugh Soren & Sons are dependable and experienced. Insurance, Real Estate, Loans, Oil. Dial 3-3651.

U-HAUL TRAILERS for rent. Local or long distance. Jeff's Gulf Service, 2200 25th. Dial 3-3463.

CARD OF THANKS A-3

We wish to express our thanks and appreciation to our friends and neighbors for their kind expressions of sympathy and flowers during the recent passing of our beloved wife and mother. May God's richest blessings be upon you.—Edward V. Corcoran and family.

We are sincerely grateful to the many people who helped in so many ways during our recent tragedy. We want to especially thank those who helped in the search at the lake and Bell Funeral Home. —Mrs. Bruce Woodson and family.

We deeply appreciate your kindness and sympathy, and your beautiful floral offerings, during the illness and death of our loved one.—Mrs. E. M. Deakins and family.

LOST AND FOUND A-4

Lost or strayed: Brown and white female bird dog. Answers to name of "Birdo". Dial 3-5218 or 3-4541.

Would the boy who picked up

Small White Kitten

in front of 608 - 25th. St. Friday night please bring it back.

It is a child's pet.

SALE OR TRADE B-10

FOR SALE: Equity in 1953 37½-foot Spartan Imperial Mansion trailer or will trade for furniture. Dial 3-6968.

BUSINESS SERVICES D

PLUMBERS D-13

Claude Ingram plumber, experienced, responsible, dependable and reasonable. Dial 3-3048.

MISCELLANEOUS D-26

Willie Burleson's gravel washer located eight miles north of Camp Springs. Handles sand and gravel, all sizes of rocks. Will deliver reasonable. Call 3-4449 after 4:00.

Septic tank, cesspool service. Dial 3-6096. Roy Church, Rig Motel.

CALL O. C. Floyd for free estimates on concrete or tile work. Dial 3-7224.

Call C. R. Agee, 3-4388 or 3-6122 for painting, paperhanging, texturing. Free estimates, courteous service. All work guaranteed.

EMPLOYMENT E

HELP WANTED, FEMALE E-2

WANTED: White lady to do light house work and keep small child three days a week. Dial 3-3049 after 5:00 p.m.

WANTED: Kitchen help. Apply in person. No phone calls please. The Village, 1005 25th Street.

CAN YOU EARN $40 WEEKLY addressing Display Folders? Enclose stamped addressed envelope; write ALLEN CO., Warsaw, Indiana.

Maid, white. Apply in person, Nesbit Motel, Lamesa Highway.

HELP WANTED, MICS. E-3

WANTED—Someone to pull cotton. Will pay $2.75 per 100 pounds, in the field. Phone 3-7228 or see Carter located second house West of blinker light on Lubbock highway.

FOR CLASSIFIED Ads Phone 3-5486

EMPLOYMENT E

POSITION WANTED, M E-8

ANY type yard or janitor work wanted. See at 2509 Avenue C or dial 3-5809.

INSTRUCTION F

SCHOOLS, INSTRUCTION F-1

HIGH SCHOOL
ESTABLISHED 1897

Study at home in spare time. Earn diploma. Standard texts. Our graduates have entered over 500 different colleges and universities. Engineering, Architecture, Contracting and Building. Also many other courses. For information write American School, O. C. Todd, 2601 29th Street, Lubbock, Texas.

FINANCIAL G

INSURANCE G-3

INSURANCE

Auto Liability—$7.95 quarterly and up. Fire and casualty—quarterly. Income tax.

DONNER BOOKKEEPING & INSURANCE AGENCY
1806 - 26th. Street
Dial 3-6863

WOMEN'S COLUMN H

CHILD CARE H-3

CHILD care in my home day or night. 415—30th street. Dial 3-6063.

CHILD care in your home nights. Mrs. Johnson, 2307 Avenue J. Dial 3-3612.

Will care for your children day or night. Mrs. Bama Davis. 801 29th Street. Phone 3-5608.

Care for your children, day and night. Free Transportation. Mrs. J. C. Beavers, 601 29th Street. Phone 3-3020.

LAUNDRY SERVICE H-5

WANTED: Ironing in my home. Reasonable rate. Shirts a specialty. 1709 Avenue E. Dial 3-5665.

SEWING H-6

ALTERATIONS
DRESSMAKING
Phone 3-4862
3207 40th St.

MISCELLANEOUS H-7

SNYDER RUG & UPHOLSTERY SERVICE

Carpets Upholstery and Auto interior cleaned and restored to original beauty by hand craftsman; also moth proofing if desired. Free estimates.

Dial 3-5017—Snyder

FARMER'S EXCHANGE J

GRAIN, HAY, FEED J-2

FOR SALE: Mustang oats, $1.25 per bushel. Arlie Taylor, Dunn, Texas.

LIVESTOCK J-3

HAMPSHIRE pigs for sale. Rodger Blackard, six and one-half miles southeast of Snyder. Dial 3-7043.

For Sale: Registered Duroc pigs and Collie pups. R. W. Webb, three miles on Lubbock highway.

POULTRY J-4

RABBIT MEAT

Straight from hutch to consumer. Young and tender—eight to nine weeks. Dressed, pan cut anytime. Breeding stock and pets.

M & T RABBITRY
Clairemont Road and Gilmore Avenue

P.O. Box 1885

FARM SERVICE J-5

PUBLIC feed cutting with new power row binder. R. C. (Ray) Lunsford. Dial 3-3098.

MERCHANDISE K

BUILDING MATERIAL K-1

PAY CASH and save

15 lb. Asphalt Felting 432' Rolls ..	$2.79
2x4 and 2x6, 10-foot through 20-foot 1x12	$6.95
1x8 & 1x10 sheathing Dry Pine	$5.95
Asbestos Siding, Johns-Manfield	$11.85
Corrugated Iron (29 gauge) 6 foot through 12 foot	$8.95
24x24 window units	$8.95
2-8x6-8 glass doors	$8.09

VEAZEY CASH LUMBER CO.
1 mile West On Lamesa Highway
Phone 3-6812

HOUSEHOLD GOODS K-4

BARGAIN Furniture, miscellaneous new, used and rebuilt batteries. Battery repairing. Post Office Swap Shop, 2301 Avenue R. Dial 3-6128.

SEE TOWN AND COUNTRY FOR NEW AND USED FURNITURE

Used Servel refrigerator, ready for butane. Perfect for lakehouse	$ 49.50
Easy Spindry washer, good condition	49.50
Six-foot Frigidaire refrigerator, like new	89.50
Five-piece wood dinette, good shape	18.00
Sofa that makes bed, fair shape	12.50
Used Bendix, like new, guaranteed	85.00
11-foot Hotpoint refrigerator, like new. Regular $429.50	215.00
9-foot Westinghouse refrigerator, excellent shape ...	89.50

Also other items to choose from.

Four ways to buy: Terms — Charge — Cash — Lay-a-way
Dial 3-3362 — 2403 - 25th

FOR BEST RESULTS, USE THE SNYDER DAILY NEWS CLASSIFIED call 3-5486

MERCHANDISE K

HOUSEHOLD GOODS K-4

Bargain in good used washing machines, bedroom suites, bookcase head boards, four old clocks, one office desk, rugs. $6.95. Giles Swap Shop, 3012 Avenue S.

For Sale: Lovely rose beige International sofa hide-a-way bed with mattress and matching chair. Like new. Excellent condition. Phone 3-5837.

NO DOWN PAYMENT

Buys you a house full of repossessed furniture. Take over payments of $40.42. This merchandise is in perfect condition and carries a new guarantee.

A Tappan range, large Hotpoint refrigerator, chrome dingtte, two piece living room suite that makes a bed, odd chair and two nice lime oak tables, bookcase headboard bed and double dresser, good Simmons mattress and box spring. See it at—

TOWN AND COUNTRY
2403—25th Dial 3-3362
Lamesa Highway

MISCELLANEOUS K-11

For Sale: Twelve gauge Remington Sportsman automatic shot gun. Call 3-6968.

Students need the Modern WORLD BOOK Encyclopedia, 18 volumes, 20,000 pictures, easy terms. Dial 3-4755.

WANTED TO BUY K-14

RENTALS L

BEDROOMS L-1

WESTERNER COURTS
Rooms by day or week
1212 25th Street
Dial 3-5702

CLEAN BEDROOMS—$5.00 week. Air conditioned, innerspring mattresses, hot and cold water. Snyder Hotel, 518 East Highway.

BAR-V MOTEL—Weekly rates, 24-hour telephone service. Highway 180 East. Dial 3-3943.

FURNISHED APTS. L-3

FURNISHED three-room apartment, private bath, air conditioned, close in, bills paid. Couple. 1311—25th.

Furnished apartment, three-room and bath, air conditioned. Contact 609 30th Street.

Two and three-room furnished apartments. Jack & Jack Realty. Dial 3-3452.

Three-room modern duplex apartment. Private bath. Avenue B and Smith. Greenhill Addition. Dial 3-3320.

TWO-room furnished apartment with bath. Dial 3-6187.

Furnished apartment with private bath and garage attached. Bills paid. 809 30th Street.

SMITH MOTEL: Kitchenettes and bedrooms to accommodate one to four persons. East highway, dial 3-6483.

CHECK THESE
1. All utilities paid.
2. One block shopping center.
3. Private baths.
4. Catering to Singles & Couples.

BILTMORE APT'S.
2702 Avenue E.
DIAL 3-6102

RENTALS L

FURNISHED APTS. L-3

Lovely three-room apartment, private bath, dining area, drapes throughout. Inquire 3007 Avenue S. Dial 3-4105.

Furnished two-room apartments and houses. Attractive, clean. Private baths. Bills paid. 316 East 25th Street.

Air conditioned apartment with telephone for one to four people. Everything furnished. Bar-V Motel, East Highway. Dial 3-3943.

FURNISHED APARTMENTS

All tile . . . 360 ft. floor space each. Private baths; All bills paid. 81 foot building. $45.00 per month.

VERY NICE!!!

Come and see them and you will want to move in.

THORNTON APTS.
Merrill Ave. Bootheland
Dial 3-6706 Addition

CLEAN modern apartments, refrigerated air conditioning, PanelRay heat, garages, rates very reasonable. The Skyline Motel formerly Nesbit Motel, Lamesa highway.

UNFURNISHED APTS. L-4

Unfurnished duplex apartment. Three-room and bath. Mrs. W. R. Bell, Sr. 2811 Avenue U. Dial 3-6904 or 3-4651.

Three room duplex with bath, unfurnished. Call 3-6426 or 3-6486.

Rent Reduced Again

Two-bedroom unfurnished apartments, water and yard upkeep furnished.

Downstairs .... $60 per month
Upstairs ..... $55 per month

Under new management

Waymar Apartments
1910 Coleman
Phone 3-6942 or 3-6212
Mrs. M. M. Mapes
Resident Manager

FURNISHED HOUSES L-5

Nice furnished two-room house with bath. 2012 Avenue U.

SMALL furnished house for rent. Couple or one small child. Dial 3-3597.

FURNISHED AND UNFURNISHED houses. 1610 Avenue O. Dial 3-7056.

Several two-room furnished and one unfurnished house, bills paid. 701 East 18. Phone 3-6178.

Furnished two-room house with bath. Contact Best Hotel, 1109 Avenue S or Dial 3-6178.

UNFURNISHED HOUSES L-6

THREE-room unfurnished house with bath. 2008 Avenue N. Dial 3-3593, 3-4392 or 3-3427.

RENTALS L

UNFURNISHED HOUSES L-6

FOR RENT: Nice large three-room, bath with tub, double closet, carport. Dial 3-6416 or 3-3721.

TWO-bedroom house, carport, floor furnace and on pavement. $65.00 month to responsible people. Phone Mrs. Stanley Noah, 3-3841 or 3-4428.

REAL ESTATE M

HOUSES FOR SALE M-2

Lovely two-bedroom home, air conditioned, drapes throughout, living room, dining area and hall carpeted, corner lot and paved street with improved yard, one and one-half blocks from East Elementary school. Existing 4 per cent GI Loan. Want to sell equity.

200—35th Street
Dial 3-5558

YOUR "HOBBY" HOME

Three miles West on Lamesa highway is this lovely two-bedroom home, with private well and pump, on an acre of land. Has all city utilities. Priced to sell.

EAST SNYDER

Three-bedroom, on corner lot with attached garage. Owner leaving town and sales price is just right.

Other good listings on FHA and GI financed homes in choice locations. Check with us before you buy.

PINNELL REALTY CO.
1712 - 25th
Phone 3-5912 — 3-4569

For Sale Or Trade

for Snyder property: 2 - bedroom and den home. 1½ bath, fenced back yard located 1311 James St. Sweetwater.

Call 3-6444
In Snyder

IF IT'S A HOME YOU WANT LET'S GO SHOPPING

Two-bedroom, perfect condition, attached garage, GI Loan, buy equity at $850.00 and move in.

A good buy in a two-bedroom home in Belmont Park—Will carry nice FHA loan, or 100% GI—100x100 lot, fenced in back yard, to appreciate this, you must see it.

Here's a three-bedroom house you don't want to miss—Perfect condition, we will refinance it for you.

WE HAVE OTHERS TOO.

George J. & Lydia Webb
Manhattan Hotel
3-5171 3-6508

We have six two and three-bedroom homes with GI approval being built in Towle Place Addition. Central heating is ducted to all rooms. These homes are on 41st street just west of the High School. See now and select your colors. See Jack & Jack Realty, 1921—26th Street. Dial 3-3452.

ATTENTION G.I.'s

You'll like this two-bedroom Austin Stone home that is close to Elementary school and in a nice section of town.

For a cozy and convenient home see this two-bedroom redecorated home that is close to a shopping center.

Here is a large home for a low price, 1198 square feet of floor space with nice lawn and shrubbery. Two average sized and one exceptionally large bedrooms.

All these homes are G.I. approved. See these and other homes we have listed.

JACK & JACK REALTY
1921 - 26th Street
Phone 3-3452

FOR SALE

18' x 32' two-room house, five single beds. House must be moved. Corner Avenue F and 29th. Call 3-3581 for appointment.

REAL ESTATE M

HOUSES FOR SALE M-2

FOR SALE

A modern three-room house and bath, on pavement, walking distance of town. Small down payment and balance like rent. This is nice and good.

See
512 - 30th. Street

TWO-BEDROOM brick, west side. 1000 square feet floor area. Will carry $10,000.00 loan. Dial 3-3895 or 3-3791.

Business Opportunity

One of the best modern beauty shops, in extra good location, for sale. Good equipment and a going business. Terms.

"Don't Wait—we sell em!"

H&H Development Co.
503 E. Highway
Dial 3-4451 — 3-6688

ONE OF SNYDER'S NICER HOMES

See this nearly new brick home, 1620 sq. Ft. floor space, large lot, two large bedrooms, den, living room and dinette, large kitchen, carpeted through-out, tile bath, air conditioned, furnace, concrete tile fence, on thirty-seventh near high school.

LE ROY E. WEBER
REAL ESTATE & INSURANCE
2521 Ave. Q
Day 3-6422 Night 3-7065

This Oyster Contains A Pearl

What is better than cash in the bank—naturally everybody agrees—money invested in a good income property such as this.

A large Austin Stone duplex, two bedrooms to each side. One side will make monthly payments. 100 per cent G.I. loan is available. This will bear investigation!

JACK & JACK REALTY
1921 - 26th Street
Phone 3-3452

FARMS-RANCHES M-6

FOR SALE

30 acres good farmland, close to town. On good road. Nice three-bedroom home. Well located, well, windmill and large storage tank. 500 gallon propane tank, 1950 Ford tractor to go with place. One-fourth royalty. $11,000.00.
Dial 3-5084

LOANS-OIL ROYALTIES M-9

If you have Royalty for sale in SACROC unit, see me before you trade. Maybe I can give more for it!

HUGH BOREN, JR.
Dial 3-3651

FOR SALE-TRADE M-11

FOR SALE or TRADE: 3-bedroom house in Amarillo for house in Snyder. Near school and shopping center. Located on bus line. Call 3-5798 after 6:30 P.M.

RENTS
REPAIRS
Free Delivery

SINGER SEWING CENTER
159 Walnut—Phone 360
Colorado City

WE HAVE THE LARGEST STOCK OF CLEAN USED CARS IN WEST TEXAS — AND THE LOWEST PRICES — Let's Trade!

1950 Chevrolet	$395
1950 Chrysler	$595
1948 Chevrolet Fleetline, nice	$295
1950 Chevrolet ¾-ton Pickup	$595
1953 Ford V-8	$1,050

NOTICE: Lot Open 7 a.m. 'til 9 p. m. weekdays.
1 p. m. 'til 6 p. m. Sundays.
DON WELLS, Salesman

Wade PIPKIN Motors
"THE" Ford Dealer Of West Texas
Dial 3-6351 1615 26th St.

NOTICE!

Deadline For Sunday, Oct. 10th Want Ads Will Be FRIDAY, 5 P.M., OCT. 8th Due To Our Progress Edition.

Be Sure To Call By 5 P.M. Friday

Rates On Snyder Daily News Classified Word Ads:

One day	.05 Per Word
Three days	.12 Per Word
Six days	.18 Per Word
Each day following	.01 Increase

15 word minimum rate

Space ads	.84 per inch per insertion

EARNED RATES

Three days	.75 per inch per insertion
Five days	.70 per inch per insertion

MONTHLY EARNED RATE

For 15 words at 26 issues per month. Total $5.70

Capitals and type larger than agate at double

WORD AD DEADLINES

Weekdays	5 p.m.
For Sundays	12 Saturday

RULES

The publishers reserve the right to correctly classify all advertising; to edit any copy deemed objectionable for any reason, and reserve the right to accept advertising only on a cash in advance basis. Some ads are charged to phone owners purely as an accommodation and payment is due immediately upon publication. Some types of ads are not charged under an circumstances but must be strictly cash in advance.

88 Applications To Drill Filed In West Texas For 38th Week

Drilling activity remained steady in West Texas during the 38th week of 1954. A total of 88 applications to drill, including 19 wildcats, was filed in Railroad Commission Districts 7-C and 8.

The number compares to 84 applications, including 15 wildcats, the preceding week.

Totals for the year now stand at 2,684 field tests and 734 wildcats for a grand total of 3,428 tests for oil and a weekly average of 90.2.

Seven counties in District 7-C shared 20 applications, including three wildcats, while 19 counties in District 8 shared 68 applications, including seven wildcats.

District 7-C wildcats were: McCulloch, Runnels, and Tom Green, one each.

District 7-C field tests were: Crockett and Reagan, five each; Runnels, three; Upton, two; Tom Green and Schleicher, one each.

District 8 wildcats were: Gaines, Howard, King, Scurry, Ward, Winkler, and Yoakum, one each.

District 8 field tests were: Andrews, nine; Dawson, seven; Garza, Pecos, and Ward, six each; Crane, Gaines, and Howard, five each; Kent, four; Lamb, two; Ector, Midland, Mitchell, Scurry, Sterling, and Terry, one each.

Locations, District 7-C:

CROCKETT COUNTY

FARMER (San Andres) — Plymouth Oil Co. 2-Y University, 330 FNL 1,650 FEL 9-56-University; 2,100, combination.

OLSON — W. D. Lane et al 1 J. W. Owens, 2,310 FSL 330 FWL 2-GG-Archer csl; 2,000, cable.

OLSON — Plymouth Oil Co. 4-D A. C. Hoover, 660 FSL 1,650 FEL 11-GG-T&NO; 2,100, cable.

WORLD — A. C. Bruce & T. J. Davis 9 Sorg, 2,312 FNL 1,650 FWL 61-BB-TCRR; 2,800, cable.

WORLD, WEST (Strawn) — Cities Service Oil Co. 3-C Shannon, 560 FSL 3,330.8 FWL 19-Q-EL&RR; 6,700, rotary.

McCULLOCH COUNTY

WILDCAT—C. S. & O. L. Hocher 1 O. E. Bartow, 310 FNL 660 FEL SW¼ 280-S. N. Prather survey; 1,000, cable.

REAGAN COUNTY

SPRABERRY — Ada Oil Co. 1 J. D. Merchant Hetrs, 660 FSL 1,980 FWL 13-A-H&W; 6,500, rotary.

SPRABERRY—Davison, Masche & Shelton 1 Elizabeth Nunn, 660 FS&WL 2-B-L&SV; 7,500, rotary.

SPRABERRY—J. H. Elder 1-A L. C. Proctor, 665.4 FSL 660.5 FEL 34-37-T&P; 7,800, rotary.

SPRABERRY—Rutter & Wilbanks 1-C Proctor, 1,320 FS&WL 46-37-3s-T&P; 7,900, rotary.

SPRABERRY—Rutter & Wilbanks 2-C Proctor, 1,320 FS&EL 46-37-3s-T&P; 7,900, rotary.

RUNELS COUNTY

P. W. C. (Serratt)—Thos. D. Humphrey & Sons, Ltd. 1-A Arch Brookshier, 330 FSL 500 FWL 41-J. Gibson survey; 2,500, rotary.

P. W. C. (Serratt)—Ohio Oil Co. 1 A. N. Hoffman, 4,130 FNL 330 FWL 3-R. S. Hamilton survey; 2,300, rotary.

SERVICE (Cross Cut) —Service Drilling Co. 1 W. L. Allcorn, 380 FN&WL 314-Richard Brady survey; 3,800, rotary.

WILDCAT—G. W. Strake 1 H. J. Hodge, 1,287 FSL 6,820 FEL 449-John Early; 5,200, rotary.

SCHLEICHER COUNTY

TOENAIL (Strawn) — Phillips Petroleum Co. 3-C Harris, 562 feet north and 660 feet west of the northeast corner of 74-H-GH&SA, but in 1-A. B. Thomerson survey; 5,300, rotary.

TOM GREEN COUNTY

H. J. (Strawn) — Stanolind Oil & Gas Co. 3-A Louise Anson, 1,300 F most northerly SL 200 FWL 1897-J. T. Priest survey; 5,800, rotary.

WILDCAT — W. A. Stockard 1 E. H. Jones, 660 F most southerly SL 660 FWL S. A. & M. G. No. 1 Abst. 1956; 6,500, rotary.

UPTON COUNTY

AMACKER-TIPPETT (Ellenburger) — Hunt Oil Co. 3-105 V. T. Amacker, 660 FS&EL 105-D-CCSD&RGNG; 13,500, rotary.

CROCKETT—Pech Oil Co. 7-D University, 330 FN&WL NE¼ 18-14-University; 1,500, cable.

Amended applications, District 7-C:

COKE COUNTY

FT. CHADBOURNE, WEST — Humble Oil & Refining Co. 89-P Sallie Odom, 2,626 FSL 1,846 FWL 476-Seth Clark survey; 7,000, rotary, corrected contract depth.

CROCKETT COUNTY

NOELKE — Ledge Petroleum Co. Inc. 2 W. T. Noelke, 660 FSL 330 FEL 56-GC-TCRR; 6,200, cable, to deepen.

KIMBLE COUNTY

WILDCAT — Skelly Oil Co. 1 M. P. Rieck, 330 FNL 660 FWL 15-C-GH&SA; 5,500, rotary, changed location.

TOM GREEN COUNTY

H. J. (Strawn) — Stanolind Oil & Gas Co. 9-A Hoblett-Jacobs, 1,730 FSL 1,330 FEL 1131-C&M; 5,800, rotary, corrected lease name and acreage.

PECAN STATION (Canyon lime) — Sinclair 3-A Elizabeth Green, 1,467 FWL 1,100 FSL 7-35-H&TC; 5,100, rotary, to deepen.

Locations, District 8:

ANDREWS COUNTY

SHAFTER LAKE (San Andres)—Phillips 2 Jewel, 60 FS&WL 27-A36-psl; 4,700, rotary.

BLOCK 11, SOUTHWEST (Donian)—Gulf Oil Corp. 5-AU State, 2,26 FNL 2,598 FWL 33-11-University Lands survey; 8,450, rotary.

MEANS (Queen sand)—Humble Oil & Refining Co. 162 J. S. Means, 2,132.8 FNL 1,998.8 FEL 9-A35-psl; 4,300, rotary.

MEANS (Queen sand)—Humble Oil & Refining Co. 160 J. S. Means, 810.9 FSL 666.2 FEL 9-A35-psl; 4,300, rotary.

SHAFTER LAKE (San Andres)—Midwest Oil Corp. 11 J. L. Bennett, 1,787 FSL 856 FEL 27-A36-psl; 4,650, rotary.

SHAFTER LAKE (San Andres)—Magnolia 9 Elizabeth Armstrong, 1,980 FSL&WL 3-A46-psl; 4,800, rotary.

DEEPROCK (Ellenburger)—Cities Service 1-C King, 760 FNL 660 FEL 11-A46-psl; 13,000, rotary.

SHAFTER LAKE (San Andres)—Magnolia 8 Elizabeth Armstrong, 660 FN&EL NW¼ 3-A46-psl; 4,800, rotary.

CRANE COUNTY

McELROY—Gulf Oil Corp. 17 State-L. E. Lasseter, 1,650 FSL 330 FEL 33-30-University Lands survey; 3,200, rotary.

McELROY—Gulf Oil Corp. 7-D University, 330 FN&WL NE¼ 18-14-University; 1,500, cable.

Amended applications, District 7-C:

COKE COUNTY

FT. CHADBOURNE, WEST — Humble Oil & Refining Co. 89-P Sallie Odom, 2,626 FSL 1,846 FWL 476-Seth Clark survey; 7,000, rotary, corrected contract depth.

CROCKETT COUNTY

NOELKE — Ledge Petroleum Co. Inc. 2 W. T. Noelke, 660 FSL 330 FEL 56-GC-TCRR; 6,200, cable, to deepen.

KIMBLE COUNTY

WILDCAT — Skelly Oil Co. 1 M. P. Rieck, 330 FNL 660 FWL 15-C-GH&SA; 5,500, rotary, changed location.

TOM GREEN COUNTY

H. J. (Strawn) — Stanolind Oil & Gas Co. 9-A Hoblett-Jacobs, 1,730 FSL 1,330 FEL 1131-C&M; 5,800, rotary, corrected lease name and acreage.

PECAN STATION (Canyon lime) — Sinclair 3-A Elizabeth Green, 1,467 FWL 1,100 FSL 7-35-H&TC; 5,100, rotary, to deepen.

Locations, District 8:

ANDREWS COUNTY

SHAFTER LAKE (San Andres)—Phillips 2 Jewel, 60 FS&WL 27-A36-psl; 4,700, rotary.

BLOCK 11, SOUTHWEST (Donian)—Gulf Oil Corp. 5-AU State, 2,26 FNL 2,598 FWL 33-11-University Lands survey; 8,450, rotary.

MEANS (Queen sand)—Humble Oil & Refining Co. 162 J. S. Means, 2,132.8 FNL 1,998.8 FEL 9-A35-psl; 4,300, rotary.

MEANS (Queen sand)—Humble Oil & Refining Co. 160 J. S. Means, 810.9 FSL 666.2 FEL 9-A35-psl; 4,300, rotary.

SHAFTER LAKE (San Andres)—Midwest Oil Corp. 11 J. L. Bennett, 1,787 FSL 856 FEL 27-A36-psl; 4,650, rotary.

SHAFTER LAKE (San Andres)—Magnolia 9 Elizabeth Armstrong, 1,980 FSL&WL 3-A46-psl; 4,800, rotary.

DEEPROCK (Ellenburger)—Cities Service 1-C King, 760 FNL 660 FEL 11-A46-psl; 13,000, rotary.

SHAFTER LAKE (San Andres)—Magnolia 8 Elizabeth Armstrong, 660 FN&EL NW¼ 3-A46-psl; 4,800, rotary.

CRANE COUNTY

McELROY—Gulf Oil Corp. 17 State-L. E. Lasseter, 1,650 FSL 330 FEL 33-30-University Lands survey; 3,200, rotary.

LEA (Connell & Ellenburger)—Gulf Oil Corp. 1 T. C. Barnsley et al, 330 FSL 2,310 FWL 33-32-psl; 8,400, rotary, dual.

McELROY—Tide Water 12-SA University, 660 FSL 1,650 FEL 30-30-University Lands survey; 3,100, rotary.

WADDELL—Gulf Oil Corp. 189 Waddell, 1,650 FSL 330 FWL 10-B23-psl; 3,650, rotary.

SAND HILLS (McKnight)—Gulf Oil Corp. 228 Waddell, 1,980 FN&EL 13-B21-psl; 3,800, rotary.

DAWSON COUNTY

SPRABERRY (DEEP, WEST (Pennsylvanian)—Seaboard et al 1 H. B. Weir, 660 FS&EL 34-34-3s-T&P; 8,500, rotary.

WELCH—Kay Kimbell 6 C. V. Boldin, 660 FS&EL SW¼ 66-M-EL&RR; 8,000, rotary.

WELCH—Kay Kimbell 5 C. V. Boldin, 660 FS&WL 66-M-EL&RR; 8,000, rotary.

WELCH—Western Drilling Co., Inc. 6 Clara Willis, 660 FNL 527.2 FEL 6-15-C38-psl; 8,000, rotary.

WELCH—Kerr-McGee 1 Maberry, 1,980 FN&EL 69-M-EL&RR; 8,000, rotary.

WELCH—Western Drilling Co. 7 Clara Willis, 715.8 FSL 467 FWL 7-15-C38-psl; 8,000, rotary.

WELCH—Western Drilling Co. 8 Clara Willis, 467 FS&WL 8-15-C38-psl; 8,000, rotary.

ECTOR COUNTY

NORTH COWDEN—Stanolind Oil & Gas Co. 17 North Cowden Unit Block XLLL, 660 FN&WL SW¼ 16-43-1n-T&P; 4,600, rotary.

GAINES COUNTY

HARRIS—Joseph I. O'Neill Jr. & Landa Oil Corp. 1 L. C. Link, 660 FS&WL NW¼ SW¼ 6-A23-psl; 6,500, rotary.

Tex-Mex—Charles Haynes & Dan Price et al 1 Dunbar, 330 FS&EL 23-A13-psl; 4,378, rotary.

TEX-MEX—D. W. St. Clair 1 P. S. Dunbar, 330 FS&WL SE¼ 23-A13-psl; 4,500, rotary.

RUSSELL—Magnolia 12-401-D H&J, 660 FNL 1,980 FEL 418-G-CCSD&RGNG; 7,800, rotary.

RUSSELL, 7000 (Clearfork) — Magnolia 5-437-D H&J, 1,980 FSL 1,780 FEL 437-G-CCSD&RGNG, 7,800, rotary.

WILDCAT—Mid-Continent 1 Parmer, 660 FNL 660 FEL 11-317-Parmer County School Land survey; 12,500, rotary.

GARZA COUNTY

GARZA—Alamo Corp. 6 W. A. Cash, 330 FSL 2,190 FEL 1216-TTRR; 3,650, rotary.

GARZA—Alamo Corp. 3 Leland Hammons, 33-FNL 2,190 FEL 1296-AB&M; 3,650, rotary.

F. M. D.—Western Drilling Co., Inc. 9 Elmer Hill, 330 FN&EL 3-1-HE&WT; 3,600, rotary.

HUNTLEY (Glorieta)—Continental 6-A Ted Schulte, 330 feet west 1,650 feet south of the N Woerner 1216-TTRR-but in 4-H. Brannon survey SP-1441; 4,300, rotary.

HUNTLEY 3400 — Continental 5-A Ted Schulte, 360 feet south 2,181 feet east of the NE corner 1400-EL&RR, but in 4-H. Brannon survey; 4,300, rotary.

HUNTLEY 3400—Continental 7-A Ted Shulte, 460 feet west 1,686 feet south of the NW corner 1216-TTRR, but in 4-H. Brannon survey; 3,500, rotary.

HOWARD COUNTY

HOWARD-GLASSCOCK — Continental 22 22 Kloch, et al, 963 FNL 1,786 FEL 13-33-2s-T&P; 2,600, rotary.

SNYDER—Lipkin & Devine 1 Susie Snyder, 330 FN&EL SE¼ 20-30-1s-T&P; 3,300, rotary.

MOORE—Ray Morris Drilling Co. 1 Guitar Estate, 330 FS&EL NW¼ 3-A-Bauer & Cockrell survey; 3,200, rotary.

MOORE—Holmes & Holmes 1-A H. H. Wilkinson, 330 FS&EL NW¼ SE¼ 29-34-11-T&P; 3,300, rotary.

OCEANIC (Pennsylvanian)—Oceanic Oil Co. 1-A Veal Memorial Fund, 810 FNL 330 FWL 30-33-3n-T&P; 8,300, rotary.

WILDCAT—Ada Oil Co. 1 Gilbert G. Wright Jr. 660 FSL 1,980 FWL 41-33-1n-T&P; 8,500, rotary.

KENT COUNTY

SALT CREEK—General Crude et al 6-6 Percy Jones Estate, 1,980 FS&EL tract 1-6-John Rodman survey; 7,200, rotary.

CASEY (Canyon)—Honolulu 2 Newman Bros., 660 FNL 597 FWL 2-J. B. Ward survey; 6,00, rotary.

CASEY (Canyon)—Honolulu 3 Newman Bros., 660 FNL 1,790 FWL 3-J. B. Ward survey; 6,300, rotary.

CASEY (Canyon)—Honolulu 4 Newman Bros. 2,017 FNL 660 FEL 2-J. B. Ward survey; 6,300, rotary.

KING COUNTY

WILDCAT—Shell Oil Co. 1-H S. B. Burnett, 660 FN&EL 5-AFTW, Abst. 278; 7,000, rotary.

LAMB COUNTY

LITTLEFIELD (San Andres)—Livermore Drilling Co. 1 L. C. Hewitt, 330 FSL 630.4 FWL 39-304-State Capitol Lands survey; 4,100, rotary.

LITTLEFIELD (San Andres)—Livermore Drilling Co. 1-103 L. C. Hewitt Trust, 330 FNL 340 FWL 11-304-State Capitol Lands survey; 4,150, rotary.

MIDLAND COUNTY

PEGASUS (Pennsylvanian) — Magnolia 29-A John Windham, 1,980 FNOTT SWT 39-40-4s-T&P; 1,300, rotary. In t

MITCHELL COUNTY

WESTBROOK—Lawless Drilling Co. 2 W. Bird, 330 FNL 660 FEL 40-35-T&P?VT0¼ W. Bird, 330 FNL 60 FEL 40-35-T&P; 3,10, rotary.

PECOS COUNTY

PECOS VALLEY LOW GRAM TL. J. Reischman & Pecos Valley Oil Co., 660 FNEL 467 FNWL 22-10-HIGN; 1,700, rotary.

PEYTON—Bentley 1 Adams 1 Lowry, 330 FNE&WL 79-6-H&GN; 2,500, rotary.

PECOS VALLEY HIGH GRAVITY—Carmack Drilling Co. 15 Iowk Realty Trust, 1,650 FNWL 330 FSWL 8½ 31-10-H&GN; 1,610, combination.

TAYLOR-LINE—William Wolf 2-A-B University, 330 FNL 2,344 FWL 33-15-University Lands survey; 1,800, cable.

TAYLOR-LINE—William Wolf 8-B University, 330 NL 1,700 FWL 33-15-University Lands survey; 1,800, cable.

TOBORG—Corvette Oil Corp. 30-E. H. Monroe, 330 FNL 150 FWL of lease 39-19-GC&SF; 800, cable.

SCURRY COUNTY

SHARON RIDGE 1700—Robert W. McKissick et al 14-B Stinson, 330 FSL 990 FWL 101-97-H&TC; 1,900, cable.

WILDCAT—Union 1 M. L. Simmons, 1,980 FSL 49 FEL 138-3-H&TC; 7,60, rotary.

STERLING COUNTY

990 FNL 330 FWL 2-T-T&P; 1,450, cable.

TERRY COUNTY

PRENTICE 6700—Kay Kimbell 5-A S. T. Murphy, 1,013 FNL 660 FEL 22-E-psl; 7,000, rotary.

WARD COUNTY

PAYTON—J. W. Sweatt et al 1 J. S. Reynolds, 330 FS&EL or lease 13-33-H&TC; 2,300, rotary.

SOUTH WARD — Tennessee Production Co. 5 R. O. Pots, 1,020 FSL 330 FWL 38-B39-psl; 2,850, rotary.

SOUTH WARD — Tennessee Production Co. 1 R. O. Pots, 1,670 FNL 330 FWL 38-B39-psl; 3,500, rotary.

NORTH WARD-ESTES — Standard 18 Lizzy Adams, 990 FSL 2,310 FWL 20-34-H&TC; 3,600, rotary.

NORTH WARD-ESTES — Gulf Oil Corp. 309 G. W. O'Brien et al, 330 FN&WL 23-G-G&MM&A; 3,750, rotary.

WILDCAT—McGill & Smith 1 McGill & Smith 1 McGill & Smith, 330 FN&WL NE¼ 109-34-H&TC; 5,000 cable.

Amended Application, District 8:

BORDEN COUNTY

EAST YEALMOOR—Sunray Oil Corp. 2 W. L. & R. O. Wilson, 467 FNL 1,980 FEL 10-97-H&TC; rotary, to plug back, depth not reported.

COCHRAN COUNTY

LEVELLAND—Magnolia 4 Allie Slaughter, 440 FS&WL 113-Potter CSL; 5,100, rotary, to deepen old well.

ECTOR COUNTY

GOLDSMITH ¼¼¼?? (& Clearfork)—Stanolind 19-M-Deep, C. Scharbauer, 660 FS&WL E½ SW¼ 21-44-1n-T&P; to usally complete.

MARTIN COUNTY

WILDCAT—Stanolind Oil & Gas Co. 1 C. M. Brown, 1,980 FSL 660 FEL 18-34-T&P; to plug back to 8,185 feet.

MIDLAND COUNTY

HIGH LONESOME—Magnolia 9 Lowe-Hill, 660 FS&WL 28-40-3s-T&P; 11,000, rotary, to deepen.

PECOS COUNTY

ABELL — Magnolia 2-D State-Silverman, 330 FNL 1,263 FEL NW¼ 10-3-H&TC; 6,000, rotary, to deepen.

FORT STOCKTON—Blount Drilling Co. 1 M. L. Lewis, 330 FSL 1,658.3 FWL NW¼ 10-140-T&SL; 3,100, rotary, changed location and elevation.

TERRY COUNTY

WILDCAT—Turner & Durham 1 Luther Bohanon et al, 660 FN&EL SE¼ 76-D-J. H. Gibson survey; 13,000, rotary, to deepen.

UPTON COUNTY

CRANE-COWDEN—Jack Beckham 8 H. S. Hughes, 3-L-Julia A. Prather survey; 2,450, rotary, to deepen.

YOAKUM COUNTY

BRONCO (Wolfcamp)—Texas Co. 1 Lois Barnes, 670 FSL 664 FWL 358-D-J. H. Gibson survey; 9,700, rotary, to plug back to re-complete.