THE SNYDER DAILY NEWS

VOL. 5, No. 111 — SNYDER, TEXAS, TUESDAY, SEPTEMBER 7, 1954 — EIGHT PAGES — PRICE 5c

TELL OF RED ATTACK

Survivors of the U.S. Navy patrol plane Neptune, shot down over the Sea of Japan by two Red MIGs, are shown at a press conference at Atsugi, Japan. Left to right: Ensign John C. Fisher, San Francisco; ABC Paul R. Mulhollen, Alameda, Calif.; AT3 Texas Red Stone, Houston; Cmdr. John B. Wayne, at mike, Alameda; AL3 Frank E. Petty, Austin; AD1 William A. Bedard, Worcester, Mass.; AT1 David A. Atwell, San Leandro, Calif.; AT/AN Antonony P. Granera, San Francisco; and AO1 Ernest L. Pinkevich, Alameda. Apparently in borrowed clothes, not all are wearing insignia of their proper rank.

Flanders Accuses McCarthy Of Forgery Cover-Up In New List

Public Hearing Ends In Protest

WASHINGTON (AP)—Sen. Flanders (R-Vt), who initiated the censure move against Sen. McCarthy, has filed new charges accusing McCarthy of covering up forgery and violating the Espionage Act.

The special Senate committee weighing the censure charges disclosed this today during a recess of its public hearings. The group went into a closed session to consider whether certain unnamed witnesses should be called to testify.

The public hearing had wound up on a protest from McCarthy's lawyer that the committee's own counsel had filed a "vigorously partisan" brief on the legal issues in the case.

Flanders, it was disclosed, wrote a letter dated Sept. 2 to Chairman Watkins (R-Utah) concerning McCarthy's attempted use in the McCarthy-Army hearings of a summary of confidential FBI information about subversive risks at the Army's Ft. Monmouth, N. J. radar laboratory.

Flanders said it was his conclusion that either the person who obtained the document falsified it or McCarthy himself was responsible for falsifying it.

The Vermont senator said McCarthy "was so heedless of the security of this document that, according to his testimony, he could not remember to how many of his staff he had shown it."

Flanders added that Walter Winchell, whom he identified as a "gossip columnist," had revealed in a column that a copy of the "McCarthy letter" was given to him.

Flanders said it was important for the Watkins committee to find out who was responsible for the "doctoring" of the FBI memo into the form of a letter.

If the informant gave McCarthy "a forged and spurious document," then the Wisconsin senator has a duty to reveal the name of the person, Flanders insisted.

"If Sen. McCarthy or members of his staff were responsible for creating the form of the document," then McCarthy knew the letter was not genuine but presented it to the Mundt subcommittee and such an action would be "clearly contemptuous of the Senate."

Flanders said he questioned that McCarthy was authorized to receive it but that in any case "McCarthy cannot claim that Walter Winchell is authorized to receive confidential government information in violation of the law."

Arguing there is a "clear violation" of law, Flanders said of McCarthy:

"He is concealing vital knowledge from law enforcement officers bearing on the commission of a crime involving the transmission in clear violation of the Espionage Act of information of a confidential nature to a person who is not a representative of the government in any fashion and who was clearly not authorized to receive such information."

Edward Bennett Williams, counsel to McCarthy, argued to the committee that its counsel's brief on the legal issues was a "prosecutor's brief."

Committee counsel E. Wallace Chadwick replied that it represented an "honest effort" by himself and his staff to "produce an impartial review of the law."

Williams said that Chadwick had undertaken to answer some arguments that he himself had not been permitted to make fully on the opening day of the hearings a week ago.

He called this "not quite fair" in that it purported to be "an impartial brief."

Williams maintained that Chadwick, citing a law relating to unauthorized disclosure of confidential information, had read "only half the statute." He also said Chadwick had not brought out in his brief an Act passed in 1948 which, Williams said, reaffirmed an earlier law "to guarantee" federal employes the right to petition Congress and furnish it with information they had.

The clash came just before chairman Watkins (R-Utah) recessed the public hearings at 11:20 a.m. with an announcement that the committee would go into closed session.

Watkins said the group had been unable to locate some witnesses over the weekend to learn if they had pertinent testimony.

He told reporters that it would be decided at the closed meeting whether the committee would continue to put on testimony at an afternoon session scheduled to begin at 2:30 p.m.

Chadwick's brief covered, among other things, various laws and regulations dealing with the handling and use of classified information, and cited the federal misconduct law. This makes it a felony for a person having knowledge of a felony to fail to report it to proper authorities.

This bears on the accusation that McCarthy received and made use of confidential government information unlawfully obtained by others.

During the McCarthy-Army hearings, McCarthy said he obtained a summary of an FBI memorandum from a young Army intelligence officer. He refused to identify the officer, saying he must protect persons who give him information about communism and wrongdoing within the government.

Army officials said at the time that any Army officer who gave the

See McCARTHY, Page 2

Batchelor Tells His Version Of Capture

SAN ANTONIO (AP)—Cpl. Claude Batchelor said that in his early days as a prisoner of war in Korea he and others "figured it was the best thing to play along with" their captors.

Batchelor said he was appointed a squad leader in his prison camp and eventually told some of the Chinese he didn't believe in their propaganda and he had no business trying to teach others.

The statements were in Batchelor's account of his capture and imprisonment in Korea.

Ceading of the document, which has 145 pages and 33,700 words, began in open court here today in the court-martial of Batchelor on charges of collaborating with the enemy and informing on fellow American prisoners while he was a POW.

Batchelor's trial began at Fort Sam Houston on Aug. 30. Today started the second week, following a Labor Day recess.

In the courtroom for the first time were the corporal's father, O. L. Batchelor, Kermit, Tex., and his 11-year-old brother, Kenneth. His mother has been here since the trial started.

In his narrative account, Batchelor said he was a member of a group of 15 American soldiers who, about Nov. 1, 1950, were cut off from their company, in Korea, wandered around about four days and then were captured by the enemy. He said they all thought they might be shot, but instead a Chinese officer shook their hands and gave them cigarettes.

They were marched a couple of days to their prison camp, he said, and lectures which they were required to attend began immediately. He said they were told that the Communists didn't blame them for starting the war and that they had been duped by Wall Street.

Batchelor said he didn't know why he was appointed a monitor for his squad because he had received only 10 years of education and was a musician (he played trumpet in his high school band). He said his duty was to go to lectures and take notes and then go back to his squad and go over the notes with the other men.

"We figured it was the best thing to play along with them," he said.

In his statement, Batchelor said the Chinese were better disciplined than the North Koreans, that the Chinese "never mistreated us in any way."

In the early days, he said, they were short on food at times and were told that one of the reasons for the shortage was bombing attacks by the American air force.

Maj. John L. Armstrong, 32, Ohio, was killed during the week end in the crash of his F86H Sabrejet near Dayton as he attempted to better his own newly set record of 659.302 mph for a closed 500-kilometer course at the National Aircraft Show. His death came only minutes after the Air Force announced Armstrong set the record, bettering the old mark of 607 mph held by a Swedish flier.

SEATO Pact May Be Ready By Wednesday

By DON HUTH

MANILA (AP)—Two more articles of a proposed Southeast Asia security treaty were approved in secret negotiations here today, and a reliable source said foreign ministers of eight nations may have a pact ready for signing by Wednesday.

One more article was provisionally approved today, the source said.

A Philippines delegate said the final session of the conference has been scheduled for Wednesday evening.

He said only the extent of military commitments to be made and the treaty preamble remain to be agreed upon.

T. Clifton Webb, minister of external affairs for New Zealand, told newsmen:

"We hope to sign the document Wednesday at 4 p.m."

The biggest controversy still to be ironed out involves military commitments to be made by the United States, Britain, France, Australia, New Zealand, Thailand, Pakistan and the Philippines.

Thailand and the Philippines were reported holding out for a NATO-type agreement under which all members would come instantly to the defense of any member attacked.

The United States is arguing for a pact under which each member would react to an attack on another within its own constitutional framework.

Delegates today adopted an article stating that nations "by means of continuous and effective self-help and mutual aid will maintain and develop their individual and collective capacity to resist armed attack and to prevent and overcome subversive activity directed from without against their territorial integrity and political stability."

The informed source said approval came after Thailand abandoned demands to include subversive activity within a nation as well as outside its borders.

The delegates also reportedly agreed to accept general terms in which the economic clause of the proposed draft treaty was written. It provides for cooperation "with each other in development of economic measures designed to promote economic stability and social well-being."

Asian nations had been holding out for more concrete proposals as to what will be done to develop economic stability and social well-being.

The delegates provisionally approved an article calling for the creation of a Southeast Asia Treaty Organization council which would meet any time members feel it necessary.

The source said the United States has indicated it is willing to drop from the treaty preamble the word "communism" as the specific aggressor against which the pact is being formed.

The United States had been holding out alone for identifying the aggressor as communism.

U.S. Secretary of State John Foster Dulles was quoted as telling the negotiators the United States could not sign a treaty without some form of reservation from other members explaining that "we do not consider any aggression the same as Communist aggression."

Dulles stressed, the source said, that the United States considers Communist aggression in Asia the same as an attack on the United States. On the other hand, he said, a local war in the Far East would not be considered by the President and Congress because it would not be a threat to the United States.

"This is a very complex matter but it's not going to hold up signing of the treaty," Dulles said. "However, all will have to understand our position when the treaty is signed."

The source said France has submitted a possible solution to the problem of whether Laos, Cambodia and Southern Viet Nam should be included in the treaty area.

The French delegation proposed a "document of protocol" which would add the three states to the area covered by the treaty although they would not play as active a role in SEATO as other members.

The source said that if the French proposal is accepted it may also be used to cover Indochina under economic provisions of the treaty.

Applications Made For Two Scurry Wells

Applications for the drilling of two new Scurry County field wells have been filed with the Railroad Commission.

Sun Oil Co. No. 10-C G. H. Arledge is to be drilled in the Kelley-Snyder field about nine miles west of Snyder. The drillsite is 467 feet from south and 1,376.5 feet from east lines of section 185-97-H&TC. Contract depth is 6,900 feet for a test of the Canyon reef lime, with drilling to start at once.

Stanolind Oil & Gas Co. will drill the No. 15 Dora E. Cunningham in the Cogdell field eight miles north of Snyder. Location is 467 feet from north and 400 feet from east lines of section 612-97-H&TC.. Projected depth is 7,200 feet, which should take the project through the Canyon.

AMENDED APPLICATION

Stanolind Oil & Gas Co. has asked permission from the Railroad Commission to plug back for new testing at the No. 14 Dora E. Cunningham in the Cogdell field north of Snyder.

The well was drilled to 7,550 feet in the Strawn lime and then plugged back to 7,540 feet. It was apparently completed from the Strawn there. It has been temporarily abandoned pending the new tests. Operator is to plug back to 7,000 feet and perforate opposite the Canyon.

The No. 14 Cunningham is 1,667 feet from north and 990 feet from west lines of section 613-97-H&TC, about eight miles north of Snyder.

TO TRY COMPLETION

Lone Star Production Co. No. 2 H. H. Eiland, Kelley-Snyder test,

See OIL, Page 2

High Readings Endure

Snyder's last summer holiday was plenty summery weather wise. A maximum temperature of 97 degrees yesterday followed high readings of 100 on Friday, 96 on Saturday and 95 on Sunday. The overnight low was 66 degrees, with 74 degrees recorded at 7:30 this morning, Mrs. D. P. Strayhorn, weather observer, said.

Front Moves To Panhandle

By The Associated Press

A weak cool front entered the Texas Panhandle Tuesday, stirring up scattered light rains ahead of it. A few showers also hit the coast.

The only point reporting rain was Amarillo, which got a .08-inch showers around midnight. The Weather Bureau said lightning was visible from Abilene, Midland, Childress, Lubbock, Dalhart, Corpus Christi and Alice.

The slow-moving front was expected to cross the South Plains in 24 hours, setting off more needed rains. Forecasters didn't think it would go much farther.

Scattered showers were expected in East and North Central Texas.

Temperatures dropped only slightly behind the front. Dalhart, behind it, had a morning low of 63 while Lubbock, ahead, had 70. Monday's highs ranged from 86 at Beaumont to 101 at Presidio.

Laredo got .75 inch of rain Monday and Junction .61.

Holiday Traffic Is Orderly Over Area

A quiet Labor Day weekend, as far as traffic was concerned, was reported this morning by law-enforcement officials here. There was one tragedy, the accidental and fatal shoting of a nine-year-old boy at Ira, Charles Dean Loper.

Bill Zimmerman, highway patrolman, said there were no accidents of any consequence on public thoroughfares, although traffic was heavy at times.

There were only two arrests made other than for minor misdemeanors. One man was charged with driving while intoxicated, and another was charged with carrying a knife.

Youth Being Treated Has Polio Symptoms

A 16-year-old Latin - American youth from Scurry County is under treatment in Hendrick Memorial Hospital in Abilene as a suspected polio victim.

He is Alfred Rosa, son of Mr. and Mrs. Raul Rosa, who live on a farm two miles north of Union.

Although the youth was reported to have symptoms of polio, no diagnosis had been made this morning, and there was no sign of paralysis, according to reports from the hospital.

Condition Of Girl Bullfighter Critical

CIUDAD ACUNA, Mexico (AP)—Patricia McCormick, 24, of Big Spring, Tex., remained in critical condition today in a hospital at Del Rio, Tex., across the Rio Grande, from the goring she received here Sunday.

She might have been killed instantly but for Alejandro del Hierro of Juarez, an ex-matador who trained Pat to fight bulls.

Red Shipping Made Target By Formosans

TAIPEH, Formosa (AP)—Chinese Nationalist warplanes struck at Communist shipping along the China coast today and the Defense Ministry said a Red gunboat, more than 100 wooden military junks and five motorized vessels were damaged.

Identification of the junks as military craft could indicate the Reds were massing an invasion fleet for an attack on Quemoy, but there was no official confirmation.

Quemoy, Nationalist island outpost just off Amoy opposite Formosa, has been under intermittent Communist artillery attack since Friday, when the Reds bombarded it for five hours.

The defense ministry said Nationalist bombers struck today at Wuyu Island and Chihmei on the mainland coast within artillery range of Quemoy and at nearby Amoy, a major Red base.

Warships joined in the attack for the second day, the announcement said, adding that Red firepower on Amoy was crippled. Intermittent antiaircraft fire stopped entirely during the attack, the ministry said.

Pilots said dense clouds of smoke billowed for 40 minutes from White Stone fortress and for 25 minutes from East fortress, two major strongpoints at Amoy.

Fires also were reported on Tatung, a small island within gun range of Quemoy.

All planes returned safely the Ministry said.

There were new exchanges of artillery fire between Quemoy's defenders and the Communists in the night, the announcement said.

Lt. Gen. Chang Yi-ting, Nationalist army spokesman, described the stepped-up Nationalist attacks as a major retaliation against the Reds for the bombardment of Quemoy.

Chang said Communist planes have not challenged Nationalist air or sea attacks.

Monkey Chooses His Girl Friend Over Chance At Freedom

PHILADELPHIA (AP)—Chico, a three-year-old Rhesus monkey, had to make a choice between freedom and his girl friend, Jo Jo.

Today he's back in captivity.

Chico escaped Friday from the automobile repair yard operated by his owner, Lucius Stevens.

The monkey laid low until yesterday. Then, in a holiday mood, he turned the North Philadelphia neighborhood around the repair yard upside down.

He disrupted several checker games on front steps by scattering checkers in all directions. Then he ran through a number of back yards, pulling clothes from lines.

Police and the Pennsylvania SPCA were called. No one could coax Chico to surrender. Then Tex Emery, a driver for the SPCA, thought of Jo Jo, Chico's companion at the repair yard.

Jo Jo was chained to an automobile in a garage. Presently, Chico showed up. He paused only a moment, then entered the garage. Emery closed the door behind the animal. Emery grabbed the trapped runaway with a catpole and caged him.

WEATHER

NORTH CENTRAL TEXAS: Clear to partly cloudy this afternoon, tonight and Wednesday. A few isolated afternoon and evening thundershowers. Not much change in temperatures.

WEST TEXAS: Clear to partly cloudy this afternoon, tonight and Wednesday. Widely scattered afternoon and evening thundershowers in Panhandle, South Plains and Pecos Valley eastward. Not much change in temperatures.

EAST and SOUTH CENTRAL TEXAS: Partly cloudy this afternoon, tonight and Wednesday with widely scattered mostly afternoon showers and thundershowers. Not much change in temperatures. Moderate easterly winds on the coast.

Tactical Air Command To Rotate Units

WASHINGTON (AP) — American air power in Europe will be increased under a plan announced today to rotate tactical Air Force units for temporary tours of duty on the Continent.

The program, starting in the next few weeks, will send squadrons of Air Force fighter-bombers, which are used for the support of ground forces, and troop carrier outfits overseas under a schedule similar to that which has been in use for several years by the Strategic Air Command's force of long-range bombers.

The official announcement said the rotation plan was to test the mobility of fighter-bomber and troop carrier units and to "afford crew members the opportunity to obtain valuable experience and indoctrination in tactical Air Force operations in the European area."

The Air Force didn't say so, but the presence of additional squadrons under a schedule which will keep several on the scene at all times also means a net increase for air strength in Europe.

At present, the Air Force has approximately 14 wings of various categories based permanently in England or on the Continent as part of the Western European defense system. These include interceptor outfits as well as the jet fighter-bomber wings.

In addition, two wings of Strategic Air Command planes operate from bases in Europe and North Africa under the rotational program.

The schedule for these latter units is two or three months overseas, with another unit taking up station as soon as one leaves to return home. Presumably, the overseas tour for the tactical and carrier units will be similar.

Comic Strip Creator Dies

NEW YORK (AP)—Bud Fisher, 69, creator of the famous Mutt and Jeff comic strip, died in Roosevelt Hospital today of cancer.

He had gone West in the early part of the century with ambitions to be a prize fighter. However, he abandoned this plan after one fight—in which he was knocked cold.

Fisher then turned to drawing sketches and cartoons put in windows of stores to attract customers, and finally obtained a job in the art department of the Chronicle.

Fisher spent his days off at a track across the Bay, watching the characters who hung around the track.

Fisher finally sketched a character of his own, based on his observations, with a nose as long as an anteater's. The cartoonist named him "A. Mutt."

Fisher showed the drawing to John P. Young, then the managing editor, who remarked "I think that looks pretty good. We will run it tomorrow."

Thus began the comic strip that was to become a favorite of millions.

Lodge Puts Plane Incident Before U. N. Security Unit

UNITED NATIONS, N.Y. (AP) — The United States put its latest cold war brush with Russia before the United Nations today.

The Navy plane was the sixth U.S. military aircraft shot down by the Soviets either in Europe or over the Pacific, but this was the first time the United States has brought such an incident before the Security Council.

U.S. Delegate Henry Cabot Lodge Jr. asked for an "early meeting" of the Security Council to take up the shooting down of a U.S. Navy plane off Siberia Saturday by Soviet jet fighters.

Lodge returned unexpectedly to New York from a holiday at his Beverly, Mass., home to make the surprise move. He telephoned his request for the council meeting last night to Francisco Urrutia of Columbia, the 11-nation group's president for September.

Aides on the U.S. delegation said he would follow up with a formal request by letter today.

In a brief statement from his delegation headquarters, Lodge said he had asked the council meeting "to consider the situation arising from the unprovoked attack . . . by aircraft of the Soviet Union over international waters . . ."

Nine of the 10 U.S. crewmen aboard the two-engine Neptune patrol bomber were rescued unharmed after drifting all night on a raft. One man, Ens. Roger Henry Reid of Alameda, Calif., apparently went down with the plane.

The survivors said they were on a routine patrol mission well off the Siberian coast when two MiG15 jets opened fire on them without warning. With one wing on fire, the plane crashed and sank in the sea. The United States protested the attack as "wanton and unprovoked" in a strongly worded note to Russia.

Before its delivery, however, the Soviet Foreign Office had handed U.S. Ambassador Charles E. Bohlen a protest charging that the U.S. plane had flown within the Soviet frontiers and opened fire on two Soviet fighters which approached it. The Russian note said the Red pilots "were forced to open fire in return."

Because Lodge asked for an "early" meeting rather than an "urgent" session, it was expected that Urrutia would not call the council to meet before next week. A request for an urgent meeting usually means a session the next day.

However, the United States appeared to be seeking time to complete its case against the Russians, but still anxious to beat the Soviets in the initial punch should the Kremlin also decide to take the incident to the U.N.

Revised accounts of the Soviet attack, released in Washington yesterday, indicated that the American investigation was still in progress.

In a second note rejecting the Russian protest completely, the State Department had said, "At no time did the United States Navy aircraft open fire on the Soviet aircraft." Brought back to Atsugi, Japan, the survivors said their guns were not loaded, but Ordnance Man Ernest Louis Pinkevich of Alameda said he was able to load one gun and fire about 150 rounds "mostly in hope of scaring them off."

The Navy Department also revised the position of the attack previously announced by the State Department but said it still was well away from Russian territory.

The first U.S. note had said the attack took place approximately 100 miles east of Vladivostok and 44 miles from the Siberian coast. A Navy spokesman said yesterday a plotting of bearings reported by the survivors indicated the plane crashed into the sea about 125 miles southeast of Vladivostok and 44 miles off Siberia.

Door Left Open For Russians To Join Atomic Energy Pool

By JOHN M. HIGHTOWER

WASHINGTON (AP) — President Eisenhower held the door open today for Soviet cooperation in a new Allied undertaking to spread peaceful benefits of atomic energy to many lands.

A diplomatic authority said Russia's behavior toward the United States and particularly the Kremlin's rejection of a previous Eisenhower proposal that it join in an international atomic pool appeared to rule out any move to join the latest project.

Nevertheless, the decision announced by the President yesterday to go ahead without Russia on an international atomic agency plan would appear to put the Soviet somewhat on the spot since they have so far indicated no interest in sharing their own atomic energy know-how and resources with anybody else.

What Eisenhower disclosed was that the United States government has agreed with other nations to set up an agency to "foster the growth and spread of new atomic technology for peaceful use." The President did not name the countries, but an aide at the Summer White House in Denver said they are Britain, France, Canada, South Africa and Australia.

Eisenhower expressed hope that "no nation will long stand aloof" from the enterprise. This seemed clearly to keep the door open for Russian cooperation.

For the time being, the President made clear, the project aims to provide benefits for friendly, free nations. He said the intent of the nations joining in the undertaking is to share atomic technology "with others of good will."

Other non-Communist countries may join the project shortly. It is known that there have been negotiations with Belgium, which controls one of the world's great uranium producing areas in the Belgian Congo. South Africa and Australia are in the project as producing countries. The United States, Britain and Canada are in as countries with atomic industry and France as one with skill in atomic research and development.

Eisenhower spoke to the nation by radio and television in connection with ground-breaking ceremonies for the nation's first atomic power generation plant, near Pittsburgh.

The six-nation agreement which the President disclosed is an outgrowth of a proposition he made to the United Nations last Dec. 8, but with substantial modifications.

In announcing the earlier proposal, Eisenhower said the United States was willing to contribute atomic material to a pool in a joint undertaking with other atomic powers—specifically including Russia.

Negotiations were held with Russia on the earlier proposal, but the Soviet insisted on two points which this country considered hopelessly unacceptable: (1) that Red China would join in formal talks to create the pool, and (2) that the United States should, as a first step, join in outlawing the use of atomic weapons.

The President's new plan primarily can achieve two things: It can demonstrate America's interest in atomic developments for peace to build up power sources in power-short areas. Also, it can provide a practical enterprise in which the United States and its principal allies work together to create something new and better in the world.

Eisenhower said, "Atomic materials for projects sponsored by this agency will be set aside for that purpose."

The United States is going ahead with the atomic pool under the authority of the new atomic energy law the President signed a week ago. That law permits sharing of certain atomic secrets with allies.

HOSPITAL NOTES

The following admissions and dismissals at the two Snyder hospitals are only those whose names have been released by the hospitals.

BATTENFIELD-JONES HOSPITAL

Admissions: D. K. McMullan, 2311 Avenue N; Mrs. C. A. Kimes, Snyder; D. R. Rogers, Avenue F; Mrs. H. C. Layne, route 3; Mrs. A. B. Benitez, Snyder; Mrs. K. H Duncan, 1205 Twenty-ninth Street; Mrs. R. C. Baker, Knapp; John Humphries, Snyder.

Dismissals: Bill Gallgher, 1801 Avenue S; Gerald Frizzell, route 1; Mrs. Eugene Hickman, 3797 Avenue V; Richard Garner, Snyder; John Frizzell, route 1; Mrs. J. E. Dodson, Arah route; Mrs. James Westbrook, 3107 Avenue W; Waune Eubanks, Ira; Mrs. J. B. Benitez, Snyder.

COGDELL HOSPITAL

Admissions: Mrs. H. G. Kruse, 2309 Avenue I; Kenneth R. Cole, 3720 Avenue U; Connie Sue Carruth, Snyder; Mrs. Louise Bess, Snyder; George Mack Morris, Snyder; Mrs. Betty Sue Birdsong, 3722 Avenue U; Mrs. Robert D. Sheive, Midland; Mrs. W. A. Vestal, Snyder; Felix F. Foster, Brownfield; Mrs. Herbert Allison, route 1; Mrs. E. J. Adams, 3105 Fortieth Street.

Dismissals: Connie Sue Carruth, Snyder; Mrs. Lucille Wilson, Eighteenth Street and Avenue T; George Norris, Snyder; Mrs. W. A. Vestal, Snyder; Mrs. Herbert Allison, route 1; Felix F. Foster, Brownfield.

BIRTHS

Mr. and Mrs. Robert D. Sheive of Midland are the parents of a daughter born September 4 at 11:48 p.m. in Cogdell Memorial Hospital. The baby weighed seven pounds, seven and one half ounces.

A six-pound, eight-ounce son was born to Mr. and Mrs. C. A. Kimes of Snyder at 10:40 p.m. September 5 in Battenfield Hospital.

Early Worm Gets Prize

WEST HARTFORD, Conn (AP)—Jeffrey Truesdal, 8, had to argue with officials to be allowed to enter the West Hartford pet parade but yesterday he walked away with second prize.

His entry: A can of angle worms.

County Farm Bureau Plans To Name Queen

A queen to represent the Scurry County Farm Bureau will be selected at 7:30 Thursday night in the Junior High School auditorium. Mrs. C. H. DeVaney of Coahoma, wife of the state Farm Bureau vice president, will be a special guest at the program.

The contest is open to girls between 16 and 22 whose families derive at least a portion of their income from farming. The contestants must be the daughters or sisters of Farm Bureau members. The contest winner will represent this county in the district meet at Big Spring on September 20, and the district winner will enter statewide competition in December.

Prospective contestants are asked to contact Mrs. M. L. Andress as quickly as possible for further information.

Woman Shot To Death Viewing Thriller Film

FORT WORTH, Tex. (AP)—A woman was shot to death last night in a movie featuring the thriller, "Dragnet."

Miss Allee Blackwell, 38, arose from her chair, staggered a few steps and collapsed. She was dead on arrival at a hospital.

Her 46-year-old man companion told police a pistol slipped from his pocket to the floor and discharged. The bullet ripped into Miss Blackwell's body. He was released after questioning.

When the shot rang out, many in the audience rushed from the movie but there was no stampede. The show continued after the shooting.

Friends Plan Aid For Victims Of Fire Here

Friends today stepped in to aid their neighbors who lost all of their belongings in a fire over the weekend.

Mrs. O. R. LaRoux, Mrs. W. A. Williams and Mrs. Bill Murphy who live at Hicks Trailer Court said they were collecting household items to be presented to the J. H. Cockrells, who lost all of their belongings when their trailer house was destroyed by fire. They plan to be at the park from 3 p.m. to 4:30 p.m. Wednesday.

Connecticut has more than two million people, more than 75 per cent of whom are classified as urban dwellers.

KSNY RADIO LOG

1450 kc

MUTUAL BROADCASTING SYSTEM

TUESDAY EVENING

6:00 Fulton Lewis, Jr. And News (MBS)
6:15 Local News
6:20 Musical Movie Card
6:30 Gabriel Heatter And News (MBS)
6:45 Eddie Fisher Sings (MBS)
7:00 Keyboard Kapers
7:15 Bandstand
7:30 High Adventure (MBS)
8:00 News (MBS)
8:05 Evening Serenade
8:15 Mutual Newsreel (MBS)
8:30 Search That Never Ends
8:55 Lorena Green
9:00 Mickey Spillane (MBS)
9:30 Music
10:00 Virgil Pinkley and the News
10:15 Night Watch
10:55 Mutual Reports News (MBS)
11:00 Sign off

WEDNESDAY MORNING

6:00 Sign on
6:00 Family Alter
6:05 Musical Clock
6:45 Let's Go Fishing
6:50 Musical Clock
7:00 News
7:05 Interlude
7:10 You All Come
7:25 Eddy Arnold
7:30 News
7:45 Stinson's Favorites
7:50 Les Paul And Mary Ford
8:00 According To The Record
8:05 Home Edition Of The News
8:15 Hymn of the Day
8:30 Kitchen Kapers
8:45 Designs For Listening
9:00 Cecil Brown News (MBS)
9:15 Morning Devotional
9:30 News (MBS)
9:35 Interlude
9:45 Easy Does It
10:00 Florida Calling
10:25 News (MBS)
10:30 Queen For A Day (MBS)
11:00 Down At Holmesy
11:15 News
11:30 Guest Time (MBS)
11:35 Green Stamp Jack Pot
11:50 Musical Bouquet

WEDNESDAY AFTERNOON

12:00 Cedric Foster News (MBS)
12:15 Church Of Christ
12:30 News
12:45 Quartet Reveri
1:00 Mutual's Game Of The Day (MBS)
1:30 Mutual's Game Of The Day (MBS)
2:00 Mutual's Game Of The Day (MBS)
2:30 Mutual's Game Of The Day (MBS)
3:00 Mutual's Game Of The Day (MBS)
3:20 Scoreboard (MBS)
3:25 News (MBS)
3:30 Metzger's Quiz
3:35 Request Program
4:00 Red Ball Express
4:40 Leib Quiz
4:45 Red Ball Express Cont.
5:00 Bobby Benson
5:30 Bobby Benson
5:55 News

TELEVISION LOG

TUESDAY PROGRAMS

KDUB-TV Channel 13 – Lubbock

11:00 Sign On
11:05 TV Sermonette
11:15 Seeking Heart
11:30 Morning Bandstand
11:45 Songs From The Country
12:00 Search For Tomorrow
12:15 Love of Life (CBS)
12:30 Guiding Light
1:00 News
1:15 Shopping Bag
2:00 Brighter Day (CBS)
2:15 Secret Storm (CBS)
2:30 On Your Account
3:00 Recipe Round-Up
3:45 Garry Moore Show
4:00 Beauty School of the Air
4:15 Children's Theater
4:45 Cartoon Time
5:00 Agee The Clown
5:30 World News
5:45 Local News, Sports, Weather
6:00 The Goldbergs
6:30 Jo Stafford
6:45 Community Crossroads
7:00 Meet Millie
7:30 Danger
8:00 International Playhouse
8:30 On Stage
8:45 Styles of Distinction
9:00 Personality Puzzle
9:30 California Ramblin'
10:00 News, Sports, Weather
10:15 Roses Are Red
11:30 Sign Off

KCBD-TV Channel 11 – Lubbock

1:00 One Man's Family
1:15 News
1:30 First Love
1:45 Norma Raine
2:00 Hawkins Falls
2:15 Bride and Groom
2:30 Betty White
3:00 Pinky Lee Show
3:30 Cook Book
4:15 News
4:30 Serenaders
5:00 Six Gun Theater (F)
6:00 Hospitality Time
6:25 Sports (L)
6:30 The World Today (L)
6:40 Weather (L)
6:45 Bernie Howell (L)
7:00 Serenaders
7:30 Arthur Murray Party
8:00 Texas In Review (F)
8:30 Ford Theater (NBC)
9:00 Truth or Consequences
9:30 News Of The Hour (L)
9:40 Weather (L)
9:45 Sports (L)
10:00 Political Speech
10:30 Inner Sanctum

KMID-TV Channel 2 – Midland-Odessa

1:00 Test Pattern
2:00 Movie Matinee
3:30 Birthday Party
4:00 Lookin' At Cookin'
4:30 House Party
5:00 Crusader Rabbit
5:05 Two Gun Playhouse
6:10 Space Barton
6:15 News With Bill Richie
6:25 TV Weatherman
6:30 Annie Oakley (CBS)
7:00 International Police
7:30 Arthur Murray
8:00 Texas in Review
8:30 Abbott And Costello
9:00 Front Page Detective
9:30 I Led Three Lives
10:00 I Led Three Lives
10:30 News Final
10:40 Weathervane
10:45 Sports Desk
11:00 The Late Show
12:00 Sign Off

KRBC-TV Channel 9 – Abilene

2:00 Test Pattern
2:45 Matinee Movietime
4:00 Homemakers Fiesta
4:30 Daily Devotional
4:45 Story of the King
4:55 Preview
5:00 News Headlines
5:05 Kalvin Keewee (L)
6:30 Palomino Playhouse
6:30 Evening Report (L)
6:45 Rod and Gun Club
7:00 Tandem Theater
8:00 Jackson & Jill
8:30 The Goldbergs (DTN)
9:00 Shivers
9:30 Yarborough
10:00 News, Sports, Weather (L)
10:15 Tandem Theater
11:15 Vespers and Sign Off

McCARTHY

Continued From Page 1

information to McCarthy had violated the law. Since then, the Army has announced that its own investigation has convinced it that no Army officer or civilian employe did in fact give the information to the senator.

Chadwick's brief also took issue with a contention by Williams that the committee should throw out a charge that McCarthy was contemptuous of a Senate elections subcommittee which investigated the senator in 1951 and 1952.

Williams argued when these hearings began that the present Senate's jurisdiction did not go back beyond the convening of the present Congress early in 1953.

Disagreeing, Chadwick said the Senate is a continuing body since only one-third of its members is elected each two years.

Chadwick did not rule on whether the Senate subcommittee which investigated McCarthy's conduct in 1951-52 had power to subpoena him. But, Chadwick said, the subcommittee had the power to request McCarthy to appear by means other than a subpoena.

A general charge against McCarthy of contemptuous conduct hinges largely around his failure to appear before the Hennings-Hayden-Hendrickson committee to testify as to his own activities despite numerous committee invitations.

Watkins told Williams that the opinions expressed in the legal brief were "only the views" of Chadwick and his assistant, Guy de Furia, and that "no decision" on the points of law had been made by the committee itself.

Williams said he had no objection to Chadwick's brief going into the record provided it was labeled "a prosecutor's brief."

Among other things, Williams said Chadwick had expressed the conclusion in the brief it was not important that McCarthy had not been subpoenaed by the Senate elections subcommittee investigating his financial affairs and other matters in 1951 and 1952.

"He arrived at this startling conclusion before hearing our defense," said Williams, who previously has taken the position that the elections subcommittee had acted beyond the scope of its authority.

Chadwick told Williams that the legal brief was prepared by him under what he called the committee's strict injunction that its approach "be nonpartisan."

Also put into the record was a May 27 order by President Eisenhower which McCarthy denounced during the McCarthy-Army hearings as a "gag."

Williams protested it was irrelevant. Chadwick said the order, and a supporting memorandum by Atty. Gen. Brownell, was offered for whatever bearing it might have on "the use, utilization or publication" of classified information.

Man Released After Serving Jail Term

Eddie Reed, 47-year-old Snyder Negro, was released from the county jail today when he paid a fine of $128.50, including court cost, and after serving five months imprisonment.

Reed was assessed the five-month sentence and the fine by a jury in county court April 12. The jury found him guilty of illegally possessing wine.

Reed had previously pleaded guilty in county court here to a charge of illegally possessing liquor and had paid a fine of $150 plus court cost of $23.50. Base court cost for a non-contested case is $23.50, but for a contested case it is $28.50.

Thefts Of Hub Caps Reported To Police

Theft of 19 hub caps from cars on the Wade Pipkin Motors used car lot at Twenty-sixth Street and the Roscoe, Snyder & Pacific tracks last night was reported this morning to police, Johnny Claybrook, desk dispatcher, said.

The hub caps taken were: four from a 1951 Oldsmobile, one from a Cadillac, one from a 1952 Buick, two from a 1950 Ford, three from a 1948 Plymouth, and four each from a 1948 Ford pickup and a 1951 Chevrolet pickup, Claybrook said.

Storm Heads For Bahamas

MIAMI, Fla., (AP) — A tropical storm building rapidly to hurricane force whirled slowly across Atlantic waters today toward the thinly populated Eastern Bahamas Islands.

Although no reports were received from the storm's vicinity early today, the Miami Weather Bureau estimated its center at about 100 miles northwest of Turks Island at 5 a.m., EST.

The bureau said Edna, named for the fifth letter of the alphabet, "is moving toward the west-northwest at 8 to 10 miles per hour. Highest winds are estimated at 60 to 70 miles per hour over small area near center and gales extend outward 150 to 200 miles north and east and a short distance west of center."

The Weather bureau said the storm is expected to continue in the same direction and reach hurricane force today.

If the storm continues on its present course at its present speed it would move late today into the vicinity of Watling's Island (San Salvador), where Columbus made his first landing in the new world. The Weather Bureau emphasized, however, that the future movement is unpredictable at present.

OIL

Continued from Page 1

is preparing to perforate casing for a completion attempt after making oil in the Canyon reef lime.

The reef was tested from 6,760-775 feet with the tool open one hour. Gas surfaced in three minuts and oil in 41 minutes. The well was apparently flowed to pits for 19 minutes with no gauge or estimate on the flow. After the tool was closed, operator reversed out 4,000 feet of oil. Recovery below the circulating sub was 165 feet of oil, 45 feet of oil-cut mud and 210 feet of salty sulphur water.

Flowing pressure ranged from 220 to 960 pounds, with shutin pressure after 75 minutes 2,440 pounds. Operator has set and cemented five and one-half-inch casing at 6,775 feet and is now drilling out the plug.

DRILLING REPORT

Superior Oil No. 1-537 Mathis, Northwest Scurry project, is drilling in lime below 5,540 feet.

Texas Pacific Coal & Oil has completed the No. 1 Simpson, Luther Siluro-Devonian field test in North Howard County, for a potential of 215 barrels of oil. The potential test covered a 24-hour period with the well flowing through a 9-64th-inch choke. Gravity was 44 degrees. No water was present. Gas-oil ratio was 864-1, with tubing pressure 1,130 pounds.

Sharples Drilling and Joseph I. O'Neill, Jr., No. 1 Meek, Garza wildcat, is coring below 4,080 feet in lime. It has not developed any shows for production yet.

Lester and Duffield and Plymouth Oil No. 1 Rimmer, Northeast Fisher County wildcat, is drilling below 5,610 feet in Pennsylvanian shale after a drillstem test from 5,378-386 feet. With the tol open 15 minutes, recovery was 15 feet of drilling mud with no shows.

Hanley Co. No. 1 Higginbotham, 13 miles southeast of Gail, is drilling in sandy shale below 5,275 feet.

Union Oil No. 1 Hanks in Nolan County is drilling in shale below 4,735 feet.

Sunray Oil No. 1 Cave, Northeast Kent prospector, is drilling in lime and shale below 7,201 feet. Sunday No. 1 Reed is drilling in lime and shale below 4,757 feet.

Child Lands Unhurt In Three-Story Fall

HARRISBURG, Pa. (AP)—Two-year-old George Meredith tumbled out of bed yesterday and landed, unhurt, three stories below.

The baby's bed was against an open window on the third floor of his home. His sister, Margaret, 19, said she saw George roll toward the window in his sleep. Before she could grab him, he rolled right out the window and fell 30 feet to the brick sidewalk below.

The girl rushed downstairs. Little George, wobbling unsteadily, but with a big smile on his face, toddled up to meet her.

A Harrisburg Hospital physician said he suffered no apparent injuries.

George went right back to sleep as soon as he returned home.

Red Chinese Tell Of Flood Relief Funds

HONG KONG, (AP)—The Communist Chinese China News Service announced today the Peiping government has allocated 64 million dollars for flood relief and loans to flood victims.

It added that flood victims along the Yangtze and Hwai rivers have all been moved to safe areas and that new housing projects with thatched roofs have been built for them.

Blind Man And Dog Hit By Two Autos

MIDDLETOWN, N.J. (AP)—A blind man and his Seeing Eye dog were injured last night when they were hit by two automobiles while crossing a highway.

The injured man, Edward Fedush, 24, of Garfield, was taken to a hospital, where he was in fair condition with shoulder, face, and leg injuries.

The Seeing Eye dog was so badly hurt that it was destroyed by a veterinarian.

Police said neither driver was at fault. They said the blind man, waiting for a bus to his home, started to cross the dark highway but turned back midway. He walked into the side of a car driven by Howard Poduska of Rumson, and was hit by a car driven by Bertha Balog of Marlboro as he lay in the road.

Woman Foils Second Attempted Robbery

ST. LOUIS (AP)—Mrs. Irene Pemrick, a 140-pound brunette, foiled her second holdup attempt within a month yesterday at a sandwich shop where she serves as night manager.

Mrs. Pemrick, 32, said two men, handkerchiefs over their faces and one armed with a gun, entered and said it was a holdup. She grabbed the smaller of the pair and "kept the little fellow between me and the man with the gun. I knew he wouldn't shoot his buddy."

Then she grabbed a clothes rack and started swinging. The bandits fled empty-handed.

Police shortly afterward arrested two men. Both were booked on suspicion of attempted robbery.

Wife Being Held After Man Stabbed To Death

DETROIT (AP)—A 24-year old woman was held for investigation of murder today in the stabbing death of her husband during an argument over whether she should do washing on Labor Day.

Police said Mrs. Virginia Edwards told them her husband, Joseph, 29, objected to her hanging out her wash on Labor Day because no one was supposed to work.

She said an argument ensued, her husband hit her, and she grabbed a knife and stabbed him.

Billionth Animal Goes Through Chicago Yard

CHICAGO (AP)—One dollar a pound was paid today for the one-billionth animal to arrive at Chicago's Union Stock Yards since it opened on Christmas Day, 1865.

It was an 1,180-pound Hereford steer, owned by Bert Fevold, of Humboldt, Iowa. He was to receive a check today for $1,180 from William Wood Prince, president of the Union Stock Yards. The current market price is about 27 cents a pound.

Texan Held As Rape Suspect

TALLAHASSEE, Fla. (AP) — An Air Force sergeant, identified by one victim as the man who raped her, was held here today as officers sought to link him with a series of attacks on women in Central Florida.

Sheriff W. P. Joyce listed him as Herbert Donald Denny, 28, of Devine, Tex., stationed at Orlando (Fla.) Air Force Base.

A second rape victim is expected to be brought here today to look him over.

After his arrest Sunday night, a Madison woman and a Florida State University co-ed pointed him out as the man who attempted to molest them over the weekend.

Joyce said a Titusville woman made positive identification yesterday of Denny as her attacker.

The State Highway Patrol picked the man up after his gray-green Buick sedan was recognized as answering the description of a car driven by a man who attacked or approached six women in Orange and Brevard counties between Aug. 4 and Aug. 11. Two of the women were raped.

Denny had been stationed at Patrick Air Force Base at Titusville, Fla., and recently was transferred to Orlando AFB. He said he had just taken his wife and four children from Titusville to Devine, Tex., his home.

The man refused to talk about the attacks, Joyce said.

France Gives Up One Major Symbol Of Power

PARIS (AP)—France today turned over one of the major symbols of her fast fading power in Indochina—the Norodom palace in Saigon—to the South Viet Nam government.

Making the transfer of the former governor general's palace, the French commander in chief and high commissioner for Indochina, Gen. Paul Ely, defined French policy in South Viet Nam as "total independence, complete support."

The ceremony was reported here by the French News Agency.

"France will help you," Ely said. "She will do so with all her strength and in close cooperation with the United States." But this help will prove to be useless, he added, "without the union of all Vietnamese patriots."

Viet Nam Premier Ngo Dinh Diem replied that he was sure his country "will not be deceived in heeding France."

Driver Killed When Bus Strikes Big Truck

WOODBRIDGE, N.J. (AP)—A busload of soldiers bound for Ft. Dix collided with a tractor trailer truck on the New Jersey Turnpike early today, killing the driver and injuring 32 GI passengers, nine critically.

State police said the bus, from Newark airport, smashed into the rear of the big truck carrying a shipment of tile.

The victim was identified as John Clement of Union City, N.J.

The truck driver was identified as Slaughter Tate, 42, of Newark, N.J. He was reported uninjured.

Von Roeder To Speak

Nolan von Roeder will be guest speaker at the DeMolay club meeting at 8:00 p.m. in the Masonic Hall.

He will show films of his trip to Alaska to the club members.

THE SNYDER DAILY NEWS

Published Sunday morning and each evening except Saturday by the Snyder Daily News, at Snyder, Texas.

Entered as second-class matter at the Post Office at Snyder, Texas.

HERBERT FEATHER, Publisher

SUBSCRIPTION RATES: by CARRIER in Snyder 25 cents per week, one year, $12.00. By motor carrier delivery, $1.20 per month. By mail in Scurry and adjoining Counties one year $8.95. Balance of Texas, one year $10.25.

MEMBER OF THE ASSOCIATED PRESS

The Associated Press is exclusively entitled to use for republication all news dispatches credited to it and not otherwise credited in this newspaper, also local news published herein. All rights reserved for republication of special dispatches.

Any erroneous reflection upon the character, standing or reputation of any person, firm or corporation which may occur in the columns of THE SNYDER DAILY NEWS will be gladly corrected upon being brought to the attention of the management.

The publishers are not responsible for copy ommissions, typographical errors or unintentional errors that may occur other than to correct in the next issue after it is brought to their attention.

All unsolicited articles, manuscripts, letters and pictures sent to the Daily News are sent at the owner's risk and the Snyder Daily News expressly repudiates any liability or responsibility of their custody or return.

Scurry Has 11 Rigs Active

Scurry County, with 11 rotary rigs active on August 25, stood in eleventh place among Permian Basin counties in drilling activity.

The area lost 21 rigs in the two-week period ended on the August 25 survey. A year ago there were 507 rotary units running the area.

Andrews County was the most active of all Basin counties with 67 rigs. A partial list of other counties covered by the survey, made by Reed Roller Bit Co., follows:

County	Aug. 25	Aug. 10
Andrews	67	68
Borden	4	6
Coke	21	20
Dawson	2	1
Garza	9	8
Howard	15	22
Kent	8	6
Mitchell	4	2
Nolan (west)	7	5
Scurry	11	12

Four Persons Escape When Plane Crashes

TAMPICO, Mex. (AP)—Four persons escaped serious injury when their twin-engine Cessna plane, owned by Dallas millionaire Clint Murchison, crashed while trying to land at an airport near here yesterday and careened into several huts, destroying them.

Residents of the huts had left minutes before, escaping what officials said would have been "certain death." The plane was badly damaged.

It was piloted by John Lewis and a Mexican co-pilot and had two unidentified passengers.

Lewis said the craft had left Tampico for Aguas Calientes but he received orders to stop at the village of Manuel to pick up a cargo of parrots.

Heavy rains had made the small airport at Manuel slippery, and the plane went out of control.

Rites Due To Be Set Here For Mrs. Lloyd

Funeral services are expected to be held tomorrow afternoon for Mrs. Clemmie Lloyd, 70, of 2400 Avenue I.

Mrs. Lloyd died at 1:30 a.m. today in a Terrell hospital. She was the wife of George A. Lloyd. The body is being returned to Snyder by a Bell Funeral Home coach, and is expected to arrive about 7 p.m.

Mrs. Lloyd is survived by her husband and four sons, Raymond Lloyd and George H. Lloyd of Snyder, Willie Lloyd of Austin, and J. Hollis Lloyd of Meadow, Tex. Other survivors include her sisters, grandchildren, nieces and nephews.

Trail Drive-In
TODAY—WED.—THURS.
THAT Picture! THAT Dance!
HOWARD HUGHES presents JANE RUSSELL THE FRENCH LINE in TECHNICOLOR
ALSO
FRED ASTAIRE * GINGER ROGERS in FOLLOW THE FLEET
RANDOLPH SCOTT BETTY GRABLE HARRIET HILLIARD NELSON
MUSIC AND LYRICS BY IRVING BERLIN
A PANDRO S. BERMAN Production · Directed by MARK SANDRICH
Based on the Play "SWING LEMPO" by DOUGLAS ANDERSON
Tonight Is Family Night!
80c Per Car

PALACE TODAY AND WED. MATINEE TODAY 1:30
WARNER BROS. SCREAMING NEW TERROR-SENSATION!
THEM!
THEM! JAMES WHITMORE · EDMUND GWENN · JOAN WELDON · JAMES ARNESS
Screen Play by TED SHEREDEMAN · Music by · Produced and Directed by GORDON DOUGLAS
PLUS LATEST WORLD NEWS—COLOR CARTOON

RITZ LAST TIMES TODAY BOX OFFICE OPENS 6:30
MICKEY SPILLANE'S HOTTEST STORY BLAST THE SCREEN!
'THE LONG WAIT'
Starring ANTHONY QUINN—PEGGIE CASTLE
PLUS NEWS AND CARTOON

STARLITE DRIVE-IN East Hiway Phone 3-5843
TONIGHT AND WEDNESDAY
CREATURE FROM THE BLACK LAGOON
STARRING RICHARD CARLSON JULIA ADAMS
with RICHARD DENNING · ANTONIO MORENO
A UNIVERSAL-INTERNATIONAL PICTURE
"Appointment In Honduros"
Starring GLENN FORD ANN SHERIDAN
PLUS CARTOON

CANYON DRIVE-IN
Big Spring Hiway—Phone 3-7212
Double Feature
LAST TIMES TONIGHT
CREATURE FROM THE BLACK LAGOON
RICHARD CARLSON · JULIA ADAMS
AND
REDHEAD from WYOMING
Color by Technicolor
STARRING MAUREEN O'HARA · ALEX NICOL
Plus Cartoon
COMING WEDNESDAY and THURSDAY
First Showing In Snyder
COLUMBIA PICTURES presents
"INDISCRETION of an American Wife"
STARRING Jennifer Jones · Montgomery Clift
Produced and Directed by VITTORIO De SICA
AND
"Across The Wide Missouri"
PLUS
Featurette—Autumn In Rome With Patty Page
Plus Cartoon
FRIDAY and SATURDAY
First Showing In Snyder
"Hell Raiders Of The Deep"
AND
"Pony Express"
Plus Cartoon

TOMORROW
Matinee 3:30 — Night 8:15
One Day Only
Best Circus On Earth
(As Praised By Press)
"Ringling, Barnum and Bailey may boast of having the greatest show on earth, but the title of the best circus probably belongs to the Gil G. Gray Shrine Circus playing Snyder Rodeo Grounds". "Patrons were amazed at excellence of entire show"—Pueblo Star-Journal.
"Clean, Colorful, Colossal . . . like lavish Hollywood production combined with best of traditional circus."—Tulsa World.
"Billings' Shrine Circus crowds exceeded city's entire population." Billings Gazette.
"Nothing else like it."—St. Joseph News-Press.
Most Beautiful and Thrilling
3-Ring Circus Under The Stars
Snyder Shrine's Club
Annual Gil G. Gray
All-New
Outdoors In Snyder Rodeo Grounds
Wednesday September 8
3:30 Two Showings 8:15
SEE: 200 "Big Top" Stars Under Texas Skies
● 2 Rings Of Thrills
● 46 All Star Acts
● 2½ Hours Of Fun
● Animal, Aerial, Acrobatic Acts From 8 Nations
● More Trained Animals Than Any Other Circus
SHRINE ALL STAR CIRCUS
Performing LIONS, TIGERS, BEARS, CAMELS, LLAMAS, CHIMPS, SEALS and POOCHES.
2 Herds Of Trained Elephants Including Worlds Only Twins
NEW Pageantry from Broadway, Hollywood and Eurasia. Highlighted by Gil G. Gray's & all circusdom's most lavish aerial & hippodrome production spectables, "ARABIAN NIGHTS" and "ANCHORS AWEIGH" with scores of GORGEOUS GIRLS! CLOWNS BY THE DOZEN.
Admission Only $1.00 Tax Included
Tickets On Sale At Rodeo Grounds or Through Snyder Shriners.
Children's Tickets Available FREE At Snyder Stores. Store who have not secured tickets, contact Hilton Lambert, Billy Fisher or Walter Suttle.

WOMEN

Now that dove season is open, Mrs. Armor McFarland finds time to indulge in one of her favorite pastimes. The two doves she brought home Friday evening are a great temptation for Taffy, the family's pet, who appears as though she could have a banquet out of the doves in a matter of two bites. Mrs. McFarland holds a tight grip on her .12 gauge shotgun and the birds as she gets out of the car on her return from a hunting trip. (Lee Watson photograph)

SOCIETY SCRIBBLINGS

Dove Hunt Is Important Part Of Busy Schedule

By ANITA HALL

Dove-hunting is one of Mrs. ARMOR McFARLAND's favorite early-fall pastimes. Mr. McFARLAND and their sons, FRED and JIM, share her enthusiasm for the sport. EMPRESS ANN, their 6 year-old daughter, is ready to go with them at any time even though she is too young to participate in the hunt.

Both Mr. and Mrs. McFarland, 2234 Sunset Avenue, were born and reared in Snyder and are well acquainted with the best hunting spots around town. They have been out several times since the dove season opened and Mrs. McFarland said that Jim, eleven years old, is "beginning to show his daddy and me up." Their older son, Fred, is a good shot, too, she said. Last Christmas he was given his choice between a portable radio and a shot-gun. He chose the former and now can only go hunting when he can borrow his mother-er's gun. That is allright with Mrs. McFarland if she has something else that needs her attention too much to allow her to go with them.

When one thinks of her busy schedule, it is difficult to imagine how she has time for hunting. Primarily she is a mother and housewife, but in addition to this, she works five days a week as secretary to the principal of North Elementary school, PAT FALLS. She belongs to two bridge clubs, a study club, is co-chairman of organization of the Civic Music Association, teaches a Sunday-school class, sings in the choir, and plays the organ for services at the First Presbyterian Church.

In spite of this busy schedule, she finds time, somehow, to bake cakes or candies for friends who are ill; or if her luck is good, she appears at their door with enough birds for a dove feast.

MIX AND MATCH

Skirt and two weskits; one with collar; the other with pockets. Team them together for smart two-piece, wear them separately with other separates, too.

No. 3049 is cut in sizes 10, 12, 14, 16, 18, 20. Size 16: Skirt and V-neck weskit, 2¾ yds. 54-in. Collared weskit, 2 yds. 39-in.

Send 30c for PATTERN with Name, Address, Style Number and Size. Address PATTERN BUREAU, Snyder Daily News, Box 42, Old Chelsea Station, New York 11, N.Y.

Patterns ready to fill orders immediately. For special handling of order via first class mail include an extra five cents per pattern.

Esther Williams Hits Road For 'Dry' Performances

By BOB THOMAS

HOLLYWOOD (AP)—This year Esther Williams goes out to meet the public "dry." Next year she'll be "wet."

The celebrated swimming star is leaving on her first big theater and night club tour. No, she won't be swimming this time. She'll appear in a musical act that will kid her amphibious movie epics.

I caught the act at The Trails, where she debuted over the weekend. It is a westside Los Angeles night spot which, oddly enough, is owned by Esther and her husband, Ben Gage. The latter costars with Esther, and a feature of the act is a glamorous water curtain that surrounds the swimming star. It was built at a machine shop owned by the Gages.

The act looked good in preview form. There was much dancing about by Esther and a chorus of five singers and dancers. There was much jesting about Esther and her liquefied existence.

After doing a strenuous mambo number, Esther came pattingly over to explain how she got involved in the whole deal.

"My agents have been after me for some time to go out on tour," she said. "At first, there was the idea of putting a tank on the stage of the Winter Garden in New York, the way they did for 'Wish You Were Here.' They proposed putting a mirror above the pool, so the audience could see me.

"That didn't sound [illegible] to me. When I go out on a swimming tour, I want it to be done big.

"Then they got the idea of going out with a 'dry' tour. I said no at first. I didn't know what I could do. I would feel literally like a fish out of water.

"But they told me, 'You don't realize how much entertaining you have learned in the pictures you have done. You have sung and danced all kinds of musical numbers.' My agents sold the act to Bill Miller of the Las Vegas Sahara before I even consented to it. They knew I would agree when that happened. The Las Vegas salaries are simply unbelievable."

The show has been whipped up with Esther, Ben, the chorus, a baby elephant, an acrobatic act and a comedian.

The tour will take over two months and may be extended. Then Esther has to report back to her chores at MGM. But next year she has even bigger plans.

"That's when we want to do our water show and world tour," she said. "We will put on a big show with 200 swimmers in arenas like Madison Square Garden."

The plans include a huge pool made of plastic for portability and circular for stress resistance.

Men Getting Interested In 'Dressing Up'

By DOROTHY ROE
AP Women's Editor

If Pop goes out in the evening looking like an unmade bed, it's all the fault of his wife, says Morris Rudofker, former president of the Men's Formal Wear Institute and head of the country's largest manufacturing firm devoted to after-6 clothing for men.

It's up to the little woman to put her foot down, says dapper Rudofker, if she wants her husband to live up to her own standards of dress.

"Men just get in the habit of refusing to dress because they can get away with it," says Rudofker.

Apparently a large group of American wives are keeping the situation well in hand because the sales of men's formal wear have increased from about 5½ million dollars in 1946 to 55 million in 1953. Further, men are going for the new colors in dinner jackets, cummerbunds and ties.

"Most men actually enjoy dressing in the evening," said Rudofker. "The trend in recent years has been away from the old-fashioned heavy tuxedos and tails and the starched shirts and collars to evening clothes that are lighter in weight and more comfortable than business suits.

"Women always have been smarter than men about clothes. When they get dressed up, they're comfortable."

Now that men are starting to dress again, they're doing the thing up brown, says this authority. They're buying cummerbund and tie sets in every color of the rainbow, in plaids, regimental stripes and solid colors.

They're going for the pastel-colored dinner jackets for resort, spring and summer wear too. Next spring, he says, you'll be seeing men wearing lightweight silk shantung dinner jackets in the new ice colors — pink, heliotrope, yellow, charcoal, blue, gray and white.

Marriage Is Announced

Mr. and Mrs. Archie Forbus of Vincent are announcing the marriage of their daughter, Janie Sue, to Marvin Joe Franklin, the son of Mr. and Mrs. Howard Franklin of Snyder.

The couple was married in Reynosa, Mexico, on August 17. After a wedding trip to Victoria, they are at home in Lamesa.

Mr. and Mrs. Vernon Hartwell, sister and brother-in-law of the bridegroom, attended the couple at their marriage.

Both Mr. and Mrs. Franklin were graduated from Borden County Rural High School in May.

Fluvanna P-TA Plans Social For Friday

A social event for parents and teachers has been planned at the Fluvanna School for Friday evening.

The event will begin at 7:30 p. m. and is being sponsored by the Parent-Teachers Association. Entertainment will be provided and refreshments will be served.

Commies Are Denied Use Of Park In Italy

FLORENCE, Italy (AP) — Florence's police chief has denied Italian Communists use of the city's park for their annual national press party this month.

The decision brought cheers from the independent press and angry cries from the Reds.

The local Communist party organization met to protest the decision.

When marshmallows are to be melted and used in a recipe, cut them into small pieces with a kitchen scissors to save melting time.

Helps For Homemakers

Send your questions to "Helps for Homemakers," Snyder Daily News, Box 1342, Dallas.

Tender buttermilk pancakes are layered with a prune filling for a breakfast treat.

FILLED PANCAKE STACKS

2 cups sifted flour
2 teaspoons baking soda
1 teaspoon salt
2 tablespoons sugar
2 eggs
2 cups buttermilk
3 tablespoons butter or margarine (melted)

Sift together flour, baking soda, salt and sugar. Beat eggs lightly and stir in buttermilk. Stir sifted dry ingredients into egg mixture. Stir in melted butter. Bake pancakes on hot lightly greased griddle. Put cakes together, layer cake fashion, with Prune Filling between and on top. Cut into wedges to serve. Makes 4 to 5 servings.

PRUNE FILLING

2 cups drained pitted cooked prunes
1 cup cooking liquid from prunes
2 teaspons grated orange rind
¾ cup sugar
¼ teaspoon ground cloves

Cut prunes into small pieces and add rest of filling ingredients. Cook together stirring often until thick.

• • •

As an unusual "extra" for the bride and bridegroom, offer to freeze two pieces of the wedding cake in your freezer. One year from the day of the wedding, see that the happy couple receives the wedding cake for their anniversary dinner.

WOMEN'S CALENDAR

TUESDAY

Art Guild at home of Miss Ethel Mae Sturdivant, 223 Twenty-fifth Street, 7:30 p.m.

Couples' Duplicate Club, 7:45 p. m., Country Club.

Beta Sigma Phi meeting, 8:00 p. m., Mrs. Clois D. Henry, 3106 Avenue L.

WEDNESDAY

WSCS, First Methodist Church, executive committee meeting, 9:30 a.m., Fellowship Hall.

THURSDAY

Scurry County Farm Bureau Queen Contest, 7:30 p.m., Junior High School auditorium.

Thursday Afternoon Bridge Club, 2:30 p.m., Mrs. J. C. Dorward, 1908 Thirtieth Street.

Chez Les Amies, 12:30 p.m., Mrs. Charles Cooper, Country Club.

DeMolay Mothers Club meeting, 8:00 p.m., Mrs. Warren Richardson, Lamesa highway.

FRIDAY

Senior High School PTA executive committee meeting, 10:45 a. m., at the school.

Ladies' Day, 9:45 a.m., Country Club.

PERSONALS

Donna Houseton, daughter of Mr. and Mrs. Phillip Houseton, Magnolia Camp, visited in Andrews over the week end.

Mr. and Mrs. Don McDonald of El Paso spent the week end visiting Mr. and Mrs. O. L. Nichols, 2807 Avenue W, and other relatives and friends.

Myrle Wayne Neal, daughter of Mr. and Mrs. Ralph Neal, left Sunday for Abilene where she will attend Hardin-Simmons this year.

Carl Rhemann, son of Mr. and Mrs. George Rhemann of Simonton, is visiting with Mr. and Mrs. W. G. Herring, 3006 Forty-first Street, for a week and a half.

Mrs. W. M. Hollowell of Grand Saline is visiting Mrs. C. J. Laine, 1104 Twentieth Street, and Mr. and Mrs. H. C. Denson, 2802 Thirty-seventh Street.

The Rev. and Mrs. G. M. Cole and children of Lampasas visited in the home of Mr. and Mrs. R. C. Patton, 2209 Twenty-seventh Street, over the week end.

Mr. and Mrs. Pete Smallwood of Dallas visited Mrs. Smallwood's sister, Mrs. Nancy Lankford, 3005 Avenue S, over the week end.

Mrs. I. W. Jones, Lubbock Highway, and Mrs. R. W. Jones, Lubbock Highway, visited in Denver City last week with Mr. and Mrs. J. A. Duke. John Natha Duke returned with them to visit in the home of Mrs. R. W. Jones.

Mrs. T. L. Jones and children, Brenda Lee and Jerry Bob, and Sidney Ray Jones, son of Mrs. Mrs. I. W. Jones of Quitman, spent the week end in the home of Mr. and Mrs. R. W. Jones, Lubbock Highway.

Picture Framing Done At
KUBALA'S CABINET SHOP
Ave. Z at 30th St. Phone 3-4998
See Display At
Forrest Builders Supply
and Clark Lumber Co.

It's like a 3-D movie—in the flesh—when lovely Rose Wright, above, and a dozen more feminine aerialists seem to leap into the laps—and hearts—of thrilled spectators in the Gil G. Gray Shrine circus coming to Snyder, Wednesday Sept. 8 for afternoon and night performances at the rodeo grounds.

Texas Ranks Second On School Lunch Fund Roll

WASHINGTON (AP)—Texas ranks second in the agriculture department's division of federal funds for the government - sponsored school-lunch program this year with an allotment of $3,733,000.

The department announced yesterday the apportionment of $67,100,000 among states, territories and possessions.

New York was allotted the most money, $3,924,943. In third place was Pennsylvania with $3,678,708.

No celery in the house to add to a tuna salad? Add finely diced cucumber or green pepper instead.

Child Is Born After Mother Dies In Fall

DALLAS, (AP) — An expectant mother tumbled to her death from a third-floor window at Parkland Hospital last night, but doctors safely delivered her baby boy minutes later by Caesarian section.

Mrs. Elrena Marie Harris, 23, had arrived at the hospital about an hour earlier to have her second baby. She was in a ward with Mrs. Patricia Walker, 21, also there to have a child.

Hospital spokesman Rod Bell quoted Mrs. Walker as saying she noticed Mrs. Harris go to the window and stand there a minute. Mrs. Walker said she paid little attention until she noticed Mrs. Harris had disappeared.

Mrs. Walker called nurses and doctors, who ran downstairs and found Mrs. Harris' body. She was dead then, doctors said, but they rushed her to the emergency room and delivered an 8-pound, 6½-ounce son.

Peace Justice Pierce McBride withheld a verdict in the death pending investigation.

Bevan Says Reds May Be Sincere In Aims

HONG KONG (AP)—British left-wing Laborite Aneurin Bevan said last night the West must believe the Communists are at least "as sincere as ourselves" in their expressed desires for peaceful contact with the West.

"We are not so clever," he said at a dinner, "that we can go behind other people's statements in order to detect their intentions."

The dinner was given by Hong Kong's Reform Club in honor of Bevan and other members of the Labor party delegation which has been visiting Russia, Communist China and Japan.

Bevan and his six colleagues left Hong Kong by plane today for Singapore and Britain. Former Prime Minister Clement Attlee, who headed the party but did not go to Japan, left Singapore today for Australia with his wife.

Italian Janitors Told To Quit Their Tattling

ROME, (AP)—Italian janitors and building superintendents are going to have to look for some sideline other than tattling to the police on their tenants.

The Italian Interior Ministry has ordered an end to such informing, especially lucrative during Fascist days, as part of a program to improve relations between citizens and their government.

Cut luncheon meat into cubes and alternate on skewers with green pepper, mushrooms and onion. Broil and serve with a barbecue sauce.

Gen. McIntyre Rites Pending

SAN ANTONIO (AP) — Services were pending today for Brig. Gen. Augustine McIntyre, known as the "daddy of the field artillery."

McIntyre, 78, died yesterday at Brooke Army Hospital here.

Born in Chattanooga, Tenn., he was graduated from West Point in 1900 and first saw service with the 6th Artillery in the Philippines.

Throughout his service he was closely connected with the field artillery.

He retired from service at Fort Sill, Okla., in 1940 but was called to active duty the same year. Until 1944 he served as professor of military science and tactics at the University of Missouri. His wife died here in 1950.

Burial will be in the National Cemetery at Fort Sam Houston. The day had not been set.

Snyder Soldier Now Serving In Alaska

SFC Orrin E. Bentley, whose wife, Louise, and parents, Mr. and Mrs. Earl Bentley, reside at 611 Twenty-fourth Street, recently arrived at Fort Richardson, Alaska, for duty with the 8385th Army Unit.

Sgt. Bentley, who was last stationed at Fort Worth, entered the Army in 1943 and wears the Bronze Star Medal and UN and Korean Service ribbons.

OUT OF GAS?
GOT A FLAT?
Call 3-5181
BUD MILLER
TEXACO
SERVICE STATION
2300 25th Street

THE REAL McCOYS
By Johnny Boren

WISH NOW I'D A TOOK OUT A POLICY ON MY GARAGE WITH
Hugh Boren & Son
Insurance Agency
N.W. Cor. Square Phone 3-3651

NOTICE
To make room for a new paint line, we are reducing our DuPont Paint Stock. For quick reduction, we have slashed prices to near cost until goal is reached. Sundry items discounted with paint purchases.
TATUM'S HOUSE OF COLOR
Paint—Wall Paper—Picture Framing—Art Supplies
3 Doors North Snyder Natl. Bank Phone 3-6556

Arabella Jell-well says:

Hand-Blended Flavor makes
CHILDREN LOVE VEGETABLES!
Small fry eat vegetables like dessert when you serve them in good Jell-well Gelatin...the true-tasting gelatin with Hand-Blended Flavors. Even youngsters taste the difference.
Your taste can TELL it's JELL-WELL!
QUICK VEGETABLE MAGIC! Know those small cans of "junior" children's vegetables? Just prepare Lime or Lemon Jell-well Gelatin, cool slightly, combine with well-drained "junior" vegetables and chill.
OTHER SUGGESTIONS: Shredded cabbage. Diced cooked carrots and peas. Chopped celery, apples or raisins.
Jell-Well GELATIN DESSERT LIME FLAVOR
Featured at SAFEWAY

Battenfield Hospital-Clinic
Wishes To Announce
The Formation Of A Partnership
There will be no change in hospital admission policy.
Deposits are not required on any patient except O. B. cases without hospital insurance.
Credit can be arranged in the hospital and clinic as in the past.
Battenfield-Jones Clinic-Hospital
John Y. Battenfield Wilton N. Jones

Only through Life Insurance can you create an estate IMMEDIATELY
Call your Southwestern Life man
ERNEST W. SEARS MRS. MAUDE HOLCOMB
Representing SOUTHWESTERN LIFE INSURANCE COMPANY

TELEPHONE BUSINESS OFFICE NOW CLOSED SATURDAYS
The telephone business office will be closed all day on Saturdays in the future. In the past, the office has been open Saturday mornings. Office hours Monday through Friday remain 8 to 5.
If you wish to pay your telephone bill on Saturdays, there is a depository for your convenience in the door of the telephone building, where payments may be made at any time the office is closed.
Telephone people here engaged in repair and telephone installations will continue this work on Saturdays as usual.
SOUTHWESTERN BELL TELEPHONE COMPANY

MODEST MAIDENS

Trademark Registered U. S. Patent Office

"I'm so glad you got a table near the orchestra!"

Use Classified Ads—They Get Results

Crossword Puzzle

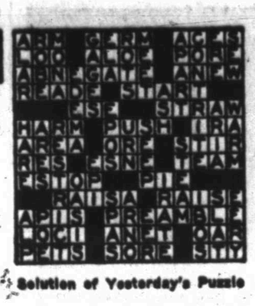

Solution of Yesterday's Puzzle

ACROSS

1. Nobleman
5. Small island
9. Demon
12. Constellation
13. Metal fastener
14. Cry of cattle
15. Made fancywork
17. Deface
18. Numbers
19. Indirect suggestion
20. Skip
22. Copy
24. Side of a triangle
25. Wings
27. Made precious
31. Vendor
33. Fence in
34. The north star
36. Bewilder
37. Frozen dessert
38. Philippine negrito
40. City railways
41. Win
43. Falls in drops
45. Cereal seed
46. Article of food
50. Utility
51. Australian birds
52. Be afraid
53. Spread to dry
54. Canvas shelter
55. Icelandic tale

DOWN

1. Moccasin
2. Make a mistake
3. Self
4. Mythical birds
5. Not experienced
6. Glossy cloth
7. Is located
8. Often times
9. Come into a country
10. Groan
11. Harbor
16. Crested hawk parrot
19. Stacks
20. Fastener
21. Butter substitute
22. Alleviated
24. Man's nickname
26. Choose by vote
28. Most soiled
29. Hebrew month
30. Coay rooms
32. Compass point
35. Kind of rifle
39. Likely
41. Contest
42. Comfort
43. Greek commune
44. Secure
46. Animal doctor
47. Couch
48. Boy
49. Epoch

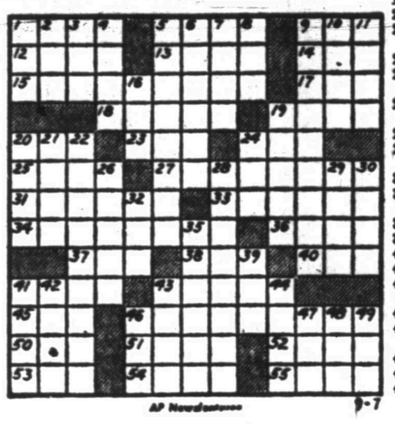

AP Newsfeatures 9-7

TYPEWRITER and ADDING MACHINE REPAIR
1907 25th St. **Times Printing Co.** Phone 3-7202

MARY WORTH

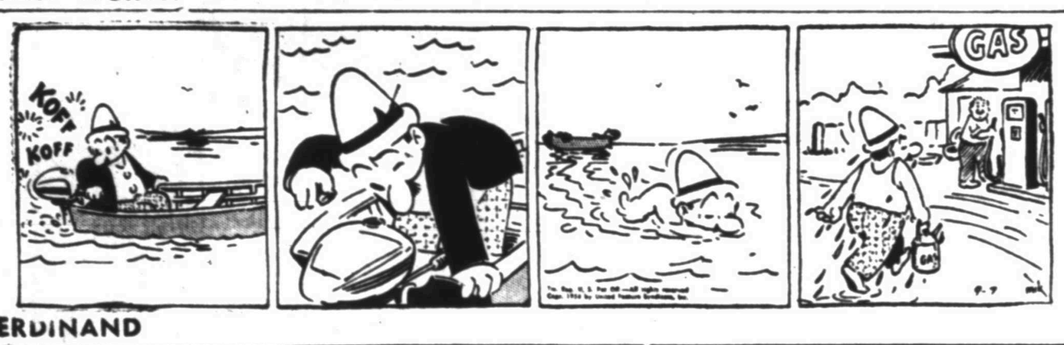

FERDINAND

SCORCHY SMITH

1801 Ave. S **New and Used Furniture and Appliances Now For Sale**
Phone 3-6364 **At City Plumbing and Supply Co** Striving to be the Best Plumbers in Snyder

OAKY DOAKS

DICKIE DARE

KERRY DRAKE

REX MORGAN

TIMES PRINTING COMPANY QUALITY PRINTING 1907 25th STREET

LITTLE LULU

THE SAINT

HOPALONG CASSIDY

HOMER HOOPEE

THE ADVENTURES OF PATSY

If You Miss Your Snyder Daily News
Phone Before 7 P.M. Week Days
DIAL 3-5486
Phone Before 10 A.M. Sundays
— One Will Be Delivered To You —

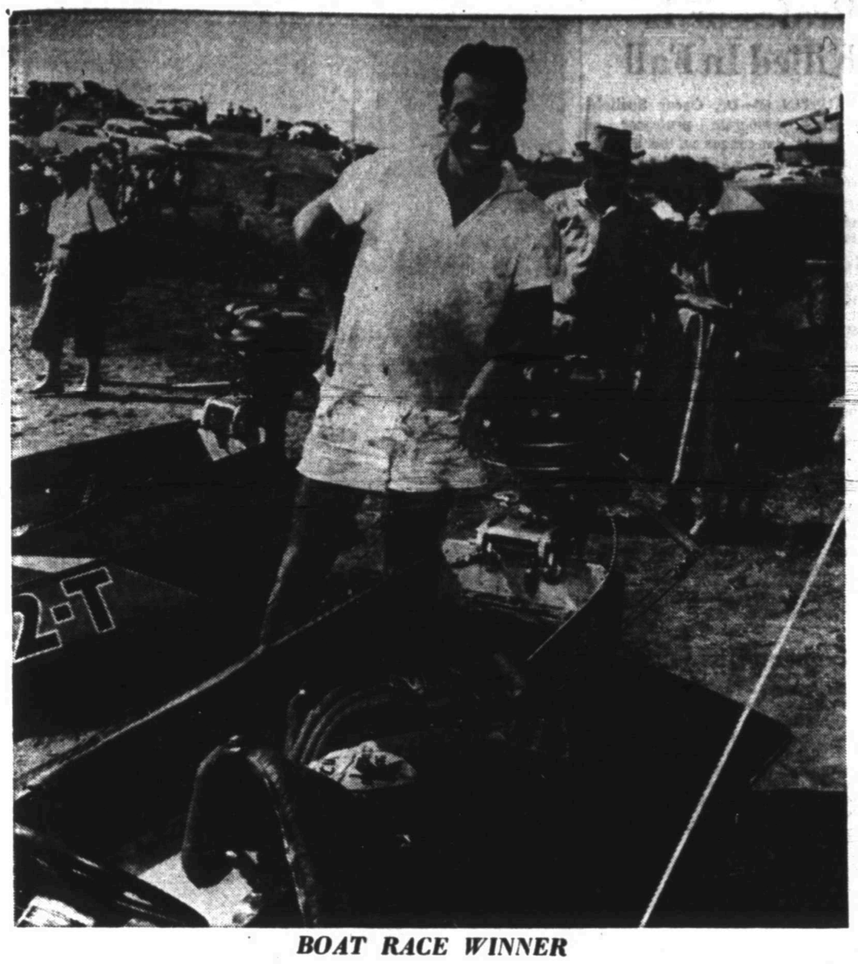

BOAT RACE WINNER

Deanie Montgomery, Corsicana, is shown above with the boat which carried him to first place in the class A hydroplane race at the Lake J. B. Thomas jamboree and boat races yesterday. Montgomery also won first place in the class B runabout, and tied for first place in the class A runabout races. About 2,000 persons attended the boat races, which netted about $200 profit for the Snyder Lions Club, which sponsored the event. (Lee Watson photograph)

Corsicana Man Is Top Winner In Boat Races

Deanie Montgomery, a Corsicana boat racer, was the big money winner at the Lake J. B. Thomas Jamboree and boat races held at Lake Thomas yesterday afternoon.

A crowd of approximately 2,000 persons swarmed the lake shores to watch the first official boat racing ever held in Scurry County. The contestants as well as spectators, came from all over Texas and New Mexico.

Sponsored by the Snyder Lions Club, the boat races netted a profit of about $200 for the club after prize money was paid to the winners, Roland Bell, Jr., club president, said.

Bell said that if the Lions Club elects to sponsor the boat races here again next year many of the rough spots can be ironed out so that spectators and boaters can find the racing a more convenient event to attend.

Difficulty in reaching the lake shore where the boat races were held caused many of the spectators to get there long after the first race was started at 2 o'clock. Many spectators went to the north shore of the lake and had to be transported by boat across to the south shore where the races were held. The amateur ferry operators charged their passengers 25 cents each for a one-way ride, but the ferry passengers missed paying the 50-cent admission by entering by way of water.

Winners of the seven events, all but one of which had two heats, were in the order listed:

Class A runabout, first heat: Bill Holland, Cleburne; Deanie Montgomery, Corsicana; Dan Linch, Lubbock; and Nolan Heddin, Amarillo. Second heat: Deanie Montgomery; Bill Holland, Nolan Heddin; and Dan Linch.

Class B runabout: Montgomery; Captain George Esser, Reese Air Force Base; Johnny Latimer, Littlefield; and Nolan Heddin. Second heat: Montgomery; Lynn Warren; Latimer, and Heddin.

Class D runabout: Raymond Jefferies, Pampa; C. B. Norton, Jal, N.M.; Jack Parson, Fort Worth; and Ben McCullough, Big Spring. Second heat: Norton, Jefferies, Parsons, McCullough.

Free for all fishing boat race: Jack Cotton, Abilene; Bill Thomas, Haskell; Mrs. C. B. Norton, Jal, N.M; and Neal Weaver, Midland.

Class A hydroplane: Montgomery, McCullough, Esser, and Turpin.

Class B hydroplane: Montgomery, Henry Satterfield, Fort Worth; Warren; and McCullough. Second Heat: McCullough, Turpin, Satterfield, and Warren.

Class D hydroplane: Robert Julien, Celina; McCullough; Norton; McCullough. Second heat: Julien, McCullough, Norton, and Jack F. Crutcher, Fort Worth.

Amazing Braves Take Over Second Place

By BEN PHLEGAR
Associated Press Sports Writer

There's a new team in second place in the National League.

The amazing Milwaukee Braves edged ahead of Brooklyn, yesterday on the strength of a nine-game winning streak and Brooklyn's first double-header loss to Pittsburgh in 3½ seasons.

The New York Giants were six games ahead of Brooklyn and 6½ in front of Milwaukee going into Sunday's action. But they now lead Milwaukee by only four lengths and Brooklyn by five. The Giants and Brooklyn both lost two out of three. Milwaukee won four.

Cleveland picked up a full game on New York Sunday in the American League, stayed even yesterday and now leads the New York Yankees by 4½ games. The Indians won two out of three, running their season's winning total to 98 games. No Cleveland team ever has won more. The Yankees lost two out of three.

There's a new leader in the American League batting race. Bobby Avila, Cleveland's hustling second baseman, caught Irv Noren of the Yankees with four hits Sunday and passed him with four more yesterday. He's hitting .337 to Noren's .333.

In yesterday's games Milwaukee defeated Chicago 13-2 and 6-1. Pittsburgh beat Brooklyn 9-6 in 12 innings and 9-7. The Giants whipped Philadelphia 8-4 but Robin Roberts came back to win his 20th game in the nightcap 5-4 in 11 innings. St. Louis bumped Cincinnati 8-1 in a single game.

Bob Lemon of the Indians became the first pitcher in either league to win 21 games, beating Baltimore 6-1 in the first game. Then the Orioles came back to nip the Indians 3-2 in 10 innings.

The Yankees came from behind to edge Boston 6-5 in the first game, but blew a 7-0 lead and lost the nightcap 8-7.

Detroit won two from Chicago 9-1 and 3-2, the second game going 10 innings.

Washington defeated Philadelphia 8-1 and the Athletics shaded the Senators 3-2 for a split.

Eddie Mathews, now fully recovered after being sidelined for almost two weeks by injuries, sparkled in the Milwaukee triumphs. He hit his 35th home run, a double and six singles and walked once before finally being retired in his last time at bat.

The onrushing Braves drew the day's largest crowd — 43,207 — and ran their season's total attendance to 2,001,091, tops in both leagues. Only the Yankees and Indians ever have drawn more than two million fans in a year.

Roberts, the Phillies' strong, armed right-hander, became the first pitcher since Carl Hubbell to reach the 20-game mark in five consecutive seasons. He made it when fleet-footed Richie Ashburn scampered home from second base on an infield single by Granny Hamner.

Trailing by five runs early in the game, the Pirates beat the Dodgers in the first contest when Billy Loes walked two men in the 12th with the bases loaded and Curt Roberts laid down a squeeze bunt which scored a third man.

Five runs in the first inning against Don Newcombe put the Pirates on the winning trail in the second game and the Dodgers couldn't catch up despite home runs by Roy Campanella, Jackie Robinson and Sandy Amoros.

At Baltimore, Lemon's hitting support in the first game came mainly from Al Smith, who banged two doubles and two singles. Dick Kryhoski's bases-loaded single in the 10th inning of the nightcap prevented a Cleveland sweep.

Andy Carey's bases-loaded single in the last of the ninth climaxed the Yankees' uphill climb against Boston in the opener at Yankee Stadium. Jimmy Piersall's two-run homer in the eighth gave the Red Sox the runs they needed to capture the second game. Ted Williams collected four straight hits in the nightcap and six during the afternoon.

Ned Garver held the White Sox to four hits in Detroit's first victory. Harvey Kuenn singled home the winning run in the 10th inning of the second game after Minnie Minoso had tied the score in the ninth with a homer.

Harvey Haddix of the Cardinals won his first game since July 30 and his 16th of the season in beating Cincinnati on eight hits. Ted Kluszewski, the majors' leading home run hitter, was sidelined with a swollen ankle.

Mickey Vernon drove in five runs with a home run, a triple and a single in Washington's victory. Elmer Valo's eighth-inning triple scored Bill Wilson with the run that gave the Athletics a split.

BASEBALL STANDINGS

By THE ASSOCIATED PRESS

NATIONAL LEAGUE

	Won	Lost	Pct.	Behind
New York	85	50	.630	—
Milwaukee	81	54	.600	4
Brooklyn	81	56	.591	5
Philadelphia	65	70	.481	20
Cincinnati	65	72	.474	21
St. Louis	62	74	.456	23½
Chicago	58	80	.420	28½
Pittsburgh	48	89	.350	38

Tuesday's Schedule

New York at Philadelphia, Gomez (13-0) vs Simmons (12-13)
(Only Game)

Monday's Results

New York 8-4, Philadelphia 4-5 (2nd game 11 innings)
Pittsburgh 9-9, Brooklyn 6-7 (1st game 13 innings)
Milwaukee 13-6, Chicago 2-1
St. Louis 7, Cincinnati 1

AMERICAN LEAGUE

	Won	Lost	Pct.	Behind
Cleveland	98	40	.710	—
New York	93	44	.679	4½
Chicago	87	52	.626	11½
Boston	61	75	.449	36
Detroit	61	76	.445	36½
Washington	58	78	.426	39
Philadelphia	46	91	.336	51½
Baltimore	45	93	.326	53

Tuesday Schedule

Philadelphia at Washington, Sima (2-6) vs Marrero (3-6)
(Only Game)

Monday Results

New York 6-7, Boston 5-8
Cleveland 6-2, Baltimore 1-3 (2nd game 10 innings)
Detroit 9-3, Chicago 1-2 (2nd game 10 innings)
Washington 8-2, Philadelphia 1-3

TEXAS LEAGUE

Oklahoma City 3-5, Dallas 2-12
Houston 9-10, San Antonio 7-5
Tulsa 3-6, Fort Worth 4-0
Beaumont 2-2, Shreveport 0-1

FINAL STANDINGS

	Won	Lost	Pct.	Behind
Shreveport	90	71	.559	—
Houston	89	72	.553	1
Oklahoma City	87	74	.540	3
Fort Worth	81	80	.503	9
San Antonio	78	83	.484	12
Tulsa	78	83	.484	12
Beaumont	77	84	.478	13
Dallas	64	97	.398	26

BIG STATE LEAGUE

Austin 7, Temple 5
Tyler 10, Waco 4
Galveston 2, Del Rio 1-7
Corpus Christi 9, Harlingen 1

FINAL STANDINGS

	Won	Lost	Pct.	Behind
Waco	105	42	.714	—
Tyler	92	55	.626	13
Corpus Christi	87	60	[illegible]	[illegible]
Austin	78	67	.541	22½
Galveston	73	73	.500	31½
Del Rio	53	93	.363	51½
Harlingen	53	94	.361	52
Temple	44	102	.301	60½

LONGHORN LEAGUE PLAYOFFS

Midland	003 000 004—7	11	2
Artesia	200 000 000—2	5	4

Ramos and Bringer; Chester, Foster and Economides
(Midland leads best of seven series 1-0)

Roswell	000 000 030 001—4	8	1
Carlsbad	000 102 000 000—3	12	1

Hernandez and Balciulis; Williams, Jemines and Jackson.
(Roswell leads best of seven series 1-0)

WEST TEXAS-NEW MEXICO LEAGUE

Abilene 4-7, Lubbock 1-4
Pampa 3-7, Plainview 1-6
Albuquerque 6-9, Amarillo 3-0

	Won	Lost	Pct.	Behind
Pampa	80	54	.602	—
Clovis	76	53	.586	1
Amarillo	69	61	.531	9
Abilene	64	67	.489	14½
Plainview	59	70	.457	18½
Albuquerque	60	72	.455	19
Lubbock	58	74	[illegible]	[illegible]

SOONER STATE LEAGUE

McAlester 8, Ada 4
Lawton 11, Gainesville 1
Ardmore 7, Pauls Valley 2
Seminole 10, Shawnee 3

FINAL STANDINGS

	Won	Lost	Pct.	Behind
Shawnee	92	48	.657	—
Lawton	81	58	.583	10½
McAlester	76	64	.543	16
Ardmore	72	67	.518	19½
Gainesville	72	68	.514	20
Seminole	62	77	.446	29
Ada	63	78	.443	30
Pauls Valley	41	99	.293	51

EVANGELINE LEAGUE PLAYOFFS

New Iberia	000 010 000—1	5	2
Lake Charles	001 000 01x—2	5	1

Williams and Smith; Hegstrom and Faucett

Port Arthur	012 140 100— 9	14	4
Crowley	725 102 00x—17	21	0

Sanner, Baker, Worty, Oliver and Valdivia; Izaguirre, Holleman and Tate

Pop Warner Sinking Fast

PALO ALTO, Calif. (AP)—Glenn S. (Pop) Warner, former football coach who was a prime developer of the wingback system, was reported sinking rapidly in Palo Alto Hospital today.

The 83-year-old Warner, known as the "Old Fox" for the deceptive style his teams used, underwent surgery in July for removal of a tumor from his throat.

His physician reported last night:

"Ordinarily a person in his condition would not live through the night, but he has such amazing vitality I wouldn't make book against him."

Warner first gained fame as coach of the late Jim Thorpe, one of the world's greatest athletes, at Carlisle Indian School in Pennsylvania early in the century.

After stints at Cornell, Georgia and Pittsburgh he came West to Stanford and took the Indians to the Rose Bowl three times.

AA Teams Set For Big Week

By The Associated Press

A bristling 128 games involving 165 teams will bring the Class AA division of Texas schoolboy football into virtual full action this week.

A smattering of games last week got this class off to the season start but none of them was of particular importance. There are some real headliners this week.

Huntsville, the defending champion with another strong team, opens the campaign against Liberty.

Colorado City, another top-rated team, plays the 1953 Class A champion, Ranger, which has been advanced to Class AA this year.

Phillips opens with Brownfield, Seymour plays Holliday, Comanche tangles with McGregor, Terrell meets Ennis, Mexia plays Marlin and Weslaco, the rated power of the Rio Grande Valley, rolls against a Class AAA team that's picked as tops in its district—McAllen.

There are 180 teams in Class AA this year.

Williams Due To Play Again

NEW YORK (AP) — Ted Williams is expected to be back hammering home runs for the Boston Red Sox next season despite repeated declarations this would be his last year.

Baseball's greatest hitter is ready and even eager to quit. But his friends, his teammates, his employer, manager and even his enemies won't let him.

Baseball people, high up in official capacity, have pleaded with him to play at least one more year. They have told him he still is the greatest hitter in the game and it would be a shame for him to quit now. More important, they have told him baseball and the American League in general and the Red Sox in particular can't afford to lose him.

Williams, 36, always an easy mark for a touch as well as for a plea for help despite his brash exterior, is now undecided as to what to do despite his statement to newsmen yesterday he was through after this year.

It was a tired and disgusted Williams who made that statement to newsmen in the Red Sox clubhouse after enjoying one of his greatest batting days at Yankee Stadium. He was slowly dragging his soaking uniform off his weary body when reporters asked him whether he had changed his mind about quitting after this season.

"Not a bit," he barked. "No more baseball for me after this year. To heck with it. I know when I've got enough. I'm through."

At the time he said it, he meant every word. Right now he is sick and tired of baseball. It has been the most trying of all 12 seasons for the great slugger.

Pampa Sweeps Doubleheader

By The Associated Press

Pampa swept a twin-bill from Plainview Monday night and moved to a 1½ game lead over idle Clovis in the West Texas-New Mexico League.

The double victory by the Oilers also mathematically eliminated Albuquerque and Lubbock from the playoffs.

Pampa won 3-1 in the first game and squeezed to a 7-6 victory in the nightcap.

Albuquerque, in beating Amarillo 6-3 and 9-0, moved past Lubbock into sixth place. Lubbock, stopped by the ironman pitching of Oscar Reguera, fell to Abilene 4-1 and 7-4.

Reguera started, finished and won both games for the Blue Sox.

The victories virtually clinched a playoff berth for fourth-place Abilene, leaving it four games in front of fifth-place Plainview.

Ernie Bartolomei, tossing Albuquerque's shutout over Amarillo, allowed only three singles and fanned 10 in the seven-inning game. The Dukes used a potent 13-hit attack for an easy first game victory.

Steve Blair, second from left, most experienced of the Snyder Tiger A squad guards, can help other guards on the Snyder team by showing what he learned from games during the past three years. The others are James Parker, left, Wiley Denson, second from right, and Hal Holladay.

SPORTS

SMU, Texas Name Their Quarterbacks

By JOE BENHAM

DALLAS (AP)—Texas and Southern Methodist are pretty well settled on their starting quarterbacks but Baylor, Rice and Texas A&M are still hunting the man under in fall training camps of the Southwest Conference.

Junior Charley Brewer seemed to have the job of guiding Texas coach Ed Price's split T through the 1954 schedule. He handled quarterback chores most of last season.

The Longhorns spent little time on offense in yesterday's workouts, concentrating instead on learning to defend against Louisiana State. Texas meets the Tigers in Austin to open the season next week.

SMU coach Woody Woodard is pleased with the passing of letterman quarterback Duane Nutt in yesterday's first scrimmage of the season.

The Methodists worked on running plays and punting as well as aerial duties, with Don McIlhenny and Frank Eidom the standouts on the ground.

At Baylor, senior Billy Hooper and sophomore Doyle Traylor led the fight for the starting quarterback post. Coach George Sauer said sophomore Reuben Sage and junior Weldon Holly were giving returning letterman Allen Jones a tough time in the contest for starting fullback.

Texas A&M coach Paul Bryant held a full-scale scrimmage aimed mainly at sorting out a starter from the Aggies' quarterback candidates. Sophomore Charles Scott, junior letterman Elwood Kettler and San Angelo Junior College transfer Gene Henderson are the strongest candidates.

Arkansas concentrated on defense in a pair of drills as coach Bowden Wyatt tried to smooth out what he called "a lot of rough spots."

Coach Jess Neely of Rice said his quarterback spot is a tossup between junior Pinky Nisbet and senior Atchley Proctor but admitted that whichever handles the throwing, "We'll have better passing than last year."

Pass defense and offense patterns were stressed at the Texas Christian drills. Passing by quarterbacks Ronald Clinkscale Charles Curtis, Billy Jack Meridith and Richard Finney highlighted the sessions. TCU lost a player when it was decided to send junior fullback B. J. Murray to the hospital for an operation. The squadman injured a knee in Saturday's scrimmage.

Texas League Ends Season

By The Associated Press

The Texas League season was at an end for four clubs Tuesday while the other four—Shreveport, Houston, Oklahoma City and Fort Worth—prepared for playoffs that will determine the 1954 pennant.

The playoffs start Wednesday night with fourth-place Fort Worth at first-place Shreveport and third-place Oklahoma City at second-place Houston.

Shreveport ended the regular campaign on a sour note Monday night, taking a double drubbing from seventh-place Beaumont, 2-0, 2-1.

Houston slammed San Antonio 8-7 and 10-5, Oklahoma City divided with Dallas, winning the first game 3-2 and dropping the second 12-5, while Tulsa beat Fort Worth 5-4 and 6-0.

Dave Hillman hurled a 6-hitter in the first game and Jim Brosnan pitched a 3-hitter in the nightcap as Beaumont won its sixth and seventh victories in the last eight games.

Ray Peters limited Fort Worth to six hits in the opener while Dick Bokelmann got the decision in the second game in hurling 2 1-3 innings of nifty relief ball for the twin Tulsa triumph. Bokelmann gave up only two hits.

Houston pounded 32 hits—16 in each game—in walloping San Antonio. Frank Kellert clubbed a home run for San Antonio and wound up in a tie with Jim Clarkson of Dallas for the league lead at 41.

Clarkson was clouting two in the second game for Dallas. Oklahoma City beat Dallas in the first game when errors by pitcher Red Murff and catcher John Ligon let in the winning run in the eighth. Al Stringer, who hit two home runs for Dallas, got the Eagles off to a 2-0 lead in the first inning of the second game with a 2-run hit.

Baylor, Tide Open Tourney

HOUSTON (AP)—Baylor and Alabama meet here Dec. 27 in the opening game of the 4th annual Southwest Conference Preseason Basketball Tournament.

Pairings for the 3-day tournament were drawn here at a meeting attended by Abb Curtiss, assistant conference executive secretary, and sportswriters from Houston, Dallas, Fort Worth, Waco and Austin.

Alabama, returning a second straight year as the tournament's guest team, meets Baylor at 2 p.m. The second afternoon game matches Texas against Texas A&M.

Opening night pairings match Rice, the defending champion, against Arkansas, and Southern Methodist against Texas Christian.

Losers of the opening round games play the afternoon of Dec. 28, the winners that night.

Rice, Arkansas, Baylor and Alabama were paired in the upper bracket, Texas, A&M, SMU and TCU in the lower.

It will be the second tournament in the 6,400-seat Rice field house. Transferred here after financial failure for two years in Dallas, the tournament last December saw each team receive checks for $1,500 plus expenses.

Alabama, with practically an all-sophomore team, won the consolation bracket championship last year.

Tigers Have One Experienced Guard

A guard's job is to "clear the way" for the ball carrier according to Snyder's Steve Blair, and that's what this year's Snyder Tiger guards intend to do.

There is only one drawback to this. The Tigers, on both the A and B squads, have eight guards, but few of those have much experience.

Blair, 158-pound senior who has been playing on the first team since his freshman year, is the only one holding varsity letters. Blair has three, in addition to one junior high letter here and junior high experience at Clarkesville before coming to Snyder.

Blair, who started out here as an end, was shifted to guard later and proved himself almost indispensible in that position. Although he is the team's most natural comic, he has more talents than one. He rarely misses his offensive blocking assignments. Several times last year he sprung ball carriers loose for touchdowns, as well as for other good yardage gains. Offense is not his only place, since he was one of the top defensive players on the team for the past two years. The team's leading extra pointer last year, he kicked 19 good ones out of 28 attempts.

He is the son of Mrs. W. M. Anderson and lives at 2102 Avenue Z.

Blair is leading right guard. Top candidate for left guard is James Parker, who put in quite a few quarters last year. He holds a reserve letter, as well as one B team letter. Parker, a senior, weighs 180. He is the son of Mr. and Mrs. Hodd Parker, 106 Canyon.

The next left guard is Wiley Denson, 184-pound sophomore who was a leader on the B team last year. Denson, although fairly inexperienced, has shown plenty of natural ability. That, along with his size, puts him high on the list. He is the son of Mr. and Mrs. H. C. Denson, 2802 Thirty-seventh Street.

Behind Blair for right guard is Hal Holladay, 158 pounder who has lettered one year for the B team, one for the frosh, and one in junior high. Holladay is a junior. He is the son of Mr. and Mrs. Glenn Holladay, 3010 Avenue T.

Gary Hill leads B team guards who have chances of moving up to the A squad. Other B team guards are Phil Tate, Dave Floyd, and John Carroll. Carroll is a junior, while Hill, Tate, and Floyd are all sophomores.

Fishermen in Florida's Big Cypress Swamp have more than fish to eat. They can find in the swamp more than 27 wild fruits, vegetables and nuts for their menus.

Casey Stengel, the New York Yankees' manager, thinks that drag bunts are as important as home runs to win games.

At
Every age . . Eyes
Should Be
EXAMINED

Eyes must last a lifetime; can't be replaced. From preschool days on . . . regular eye examinations are the only sure way to maintain good vision.

DR. CLYDE E. DAWSON
Optometrist
Diamond M Building
911 25th St. Phone 3-4503

FREE! FREE! FREE!

With every order of $5.00 or more, Tuesday afternoon and Wednesday only, Sunbeam Cash Food will give absolutely FREE 5 Lbs. of Fancy California Long White Potatoes . . . Take advantage of this FREE OFFER on Double Day.

GINGHAM GIRL
FLOUR 5 Lb. Sack 29c

WILSON CRISPRITE
BACON Lb. Pkg. . . . 49c

MARYLAND CLUB
Instant Coffee 2 Oz. Jar . 59c

AUSTEX
BEEF STEW Tall Can 29c

VINE RIPENED
Tomatoes LB. 19c

Sunbeam Cash FOOD
Home Owned and Operated

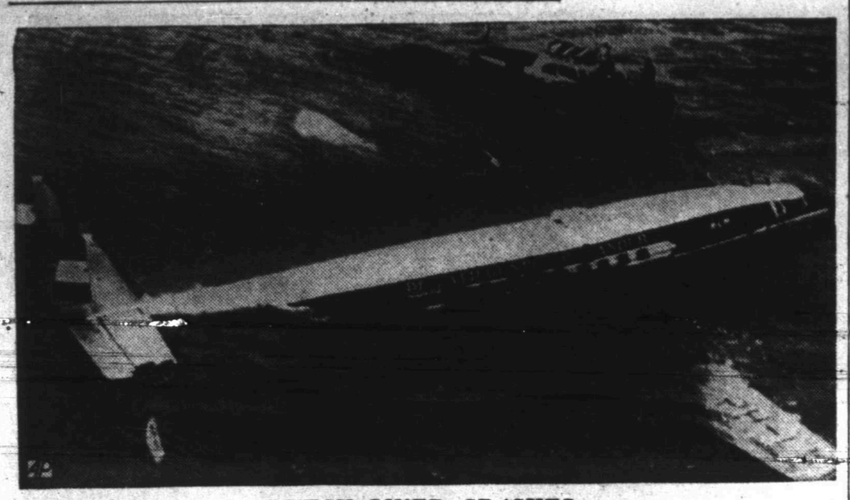

DUTCH LINER CRASHES

Rescue boats rest alongside the downed KLM airliner in the River Shannon as they searched for 28 persons, including 11 Americans, of the total of 56 known aboard. Twenty-eight, including 15 Americans, survived. Wording on fuselage is in Dutch and can be translated as "The Flying Dutchman." The plane crashed a few minutes after leaving Shannon, Ireland, airport en route to New York.

Report Shows 25 On Plane Asphyxiated

SHANNON AIRPORT, Ireland, (AP)—The coroner's inquest into the deaths of 28 persons aboard a crashed Dutch KLM airliner has been told that 25 victims trapped in the plane's cabin died of asphyxiation from gas fumes.

One passenger who escaped with 28 other survivors after the plane plowed into the muddy Shannon River Sunday died later in a hospital from injuries suffered in the crash. She was Mrs. Caroline Platz of New York City.

Two bodies have not been recovered.

Eleven victims and 15 of those who escaped were Americans.

Dr. William Flynn, medical officer for Shannon Airport, testified at the inquest yesterday that examination of the bodies found in the plane showed no evidence of drowning on injury. Thus, he concluded, they suffocated from the gas fumes.

Adrian Viruly, captain of the plane, said quick action on the part of Elizabeth Snyder, a 25-year - old New York businesswoman, "prevented a terrific explosion which would have torn the craft to bits."

As the plane was sinking into the river and gasoline fumes poured into the cabin, he said, Miss Snyder knocked a box of matches from the hands of a dazed passenger about to light a cigarette.

The crash of the big plane, in early morning darkness only two miles from the airport, probably was caused by an instrument failure, KLM President A. I. Aler told reporters.

Dulles Slate May Prevent Sept. 14 Date

LONDON, (AP)—Britain has suggested Sept. 14 for a nine-nation London meeting of foreign ministers to discuss West German rearmament.

Italy, the Netherlands and several other countries have agreed to the date, but Washington officials said yesterday they were not certain that U.S. Secretary of State Dulles could fit the mid-September London date into his busy schedule.

Dulles now is attending the SEATO conference in Manila.

The State Department indicated, however, that it was agreeable to the conference, to which the British also have invited France, West Germany, Canada, Belgium and Luxembourg.

The British informally proposed the parley to consider steps for restoring West German sovereignty and rearming the West Germans after the six-nation European army plan failed to gain ratification in the French Assembly.

The London government feels the talks could be completed in four or five days so the foreign ministers would be free for the opening of the United Nations General Assembly in New York Sept. 21.

From Germany, meanwhile, came another demand for guns to defend the free Western half of the nation against possible Communist aggression. Dr. Thomas Dehlr, chairman of the Free Democratic party (FDP) — second largest in Chancellor Konrad Adenauer's four-party coalition government — said, "European security demands the rearmament of West Germany."

Traffic Fatalities Below Predictions

By The Associated Press

The nation's accidental death toll over the Labor Day weekend mounted to more than 500 today but traffic fatalities were below the predicted 390 and the lowest in six years.

The latest figures show 347 persons lost their lives in motor mishaps during the period from 6 p.m. Friday to last midnight. It was the smallest total for the Labor Day holiday since 1948, when 293 were killed in traffic accidents.

The traffic toll compared with 405 killed on the highways last Labor Day, 432 in 1952 and the Labor Day record of 461 in 1951.

President Eisenhower's appeal to motorists to "fool the experts" by careful driving was attributed by safety officials as partially responsible for holding down the traffic deaths below the estimate by the National Safety Council.

The council's preholiday estimate of 390 traffic deaths was termed a "grim forecast" by the President in appealing for careful driving.

In addition to the traffic deaths, 90 persons lost their lives by drowning and 79 others were killed in miscellaneous accidents. The total of 516 compared with 574 last year and the record over-all Labor Day toll of 658 in 1951.

An Associated Press survey over a nonholiday period of 78 hours, from 6 p.m. Friday, Aug. 20, to midnight, Aug. 23, showed 346 persons killed in traffic accidents, 43 drowned and 104 killed in various types of accidents. The total was 493.

Several states took extra precautions to hold down the traffic death toll over the long weekend. National Guardsmen were on highway patrol duty in some states. In Maryland, where all state police were on highway patrol, the two traffic fatalities compared with 18 last Labor Day weekend.

The worst single accident occurred near Tipton, Ind., 36 miles south of Indianapolis, when two cars collided head on, killing six persons.

The death toll by states, traffic, drownings, miscellaneous:

Alabama 9 0 1; Arizona 2 4 0; Arkansas 2 2 0; California 24 9 4; Colorado 4 0 2; Connecticut 2 1 1; Florida 10 1 0; Georgia 9 3 0; Idaho 3 0 1; Illinois 19 6 3; Indiana 14 1 1; Iowa 4 3 0; Kansas 6 0 1; Kentucky 14 3 0; Louisiana 9 2 1; Maine 2 0 1; Maryland 2 2 0; Massachusetts 3 0 1; Michigan 19 7 5; Minnesota 8 1 2; Mississippi 5 0 1; Missouri 14 4 5; Montana 3 1 0; Nebraska 5 0 2; Nevada 1 0 0;

New Jersey 12 2 1; New York 17 5 2; New Hampshire 2 0 0; New Mexico 2 0 0; North Carolina 10 0 7; North Dakota 3 0 1; Ohio 12 11 8; Oklahoma 11 1 0; Oregon 3 0 0; Pennsylvania 10 0 9; South Carolina 5 0 3;

South Dakota 6 0 1; Tennessee 6 2 1; Texas 20 6 2; Utah 1 1 0; Vermont 1 1 0; Virginia 11 0 12; Washington 10 3 0; West Virginia 1 2 0; Wisconsin 10 5 0; Wyoming 1 0 0.

Devenport Rites Held

Funeral services for William Clifton Devenport, 57, of Holliday, Tex., were held at 3 o'clock this afternoon in the North Side Baptist Church.

Mr. Devenport died Sunday night in Dublin. Burial was in the Ira cemetery under the direction of Bolger Funeral Home. The Rev. T. L. Nipp of Brownfield officiated at the services. He was assisted by the Rev. Jack O'Neal and the Rev. Jack Dean, both of Snyder.

Mr. Devenport was a farmer near Snyder from 1926 until 1936. He had made his home in Holliday since moving from Snyder.

Survivors include two brothers, Lloyd Devenport of Snyder and Mancil Devenport of Cactus, Tex., and five sisters, Mrs. John Gayle of Wilson, Tex., Mrs. W. B. Upshaw of Roby, Mrs. D. E. Scott of Dallas, Mrs. J. B. Lincecum of Holliday and Mrs. Mack Lyles of Wichita Falls.

Pallbearers were Bud Upshaw and Clenn Upshaw of Rotan, Charley Lichey of Wilson, Don and Glenn Upshaw of Rotan, Frankie Kubena.

Diseased Rabbits Spread In Britain

LONDON (AP)—The plight of Britain's diseased wild rabbits is attracting the attention of Queen Elizabeth II, along with thousands of persons who grow rabbits for show, meat and fur.

The Royal Society for Prevention of Cruelty to Animals (RSPCA) has become concerned with the myxomatosis-infected rabbits and so has Parliament.

The disease is helping harried farmers clear their land of long-eared pests. Reports to Parliament that some farmers were deliberately spreading the disease brought questions from the House of Commons and a government answer that no immediate legal action would be taken pending further observations.

In mid-August myxomatosis broke out among rabbits on the royal family's estate at Sandringham and later it spread through Windsor Great Park and Windsor Forest. On the Queen's instructions, keepers patrolled the lands, shooting infected rabbits to prevent their suffering.

The British Rabbit Council said that at least five cases of myxomatosis among domestic rabbits had been reported. Warned that the disease can be carried by mosquitoes, they have been advised to cover hutches with nets and vaccinate the animals.

The RSPCA said 66 inspectors were forming volunteer mercy squads to kill infected rabbits throughout the country.

The National Farmers Union says the disease should be left to take its course "but on humane grounds we do not advocate its deliberate spreading."

Myxomatosis came to Britain only recently, the result of a retired French doctor's experiment two years ago. Australia three years ago began using the virus to kill off millions of rabbits wreaking havoc with her crop and sheep lands. Angered at the animals' depredations on his thousand-acre estate in France, Prof. Paul Armand-Delille injected two rabbits with the myxoma virus.

The professor thought the walls of his estate would check the spread of the disease, but it flashed across the rabbit population of France, Belgium and Germany and finally jumped the Channel.

India Labor Minister Turns In Resignation

NEW DELHI, India (AP)—President Rajendra Prasad accepted with regret today the resignation of India's labor minister—the first member of Prime Minister Nehru's cabinet to quit since the national elections three years ago.

Viraha Venkata Giri, 63, submitted his resignation eight days ago to protest the government's decision modifying a labor tribunal award granting bank employes a pay raise.

Professor Is Killed In Fall

AUSTIN (AP)—Dr. Oscar Scofield Powers, associate professor of classical languages at the University of Texas, was killed in a fall from a train Sunday.

Dr. Powers, 46, a commander in the naval reserve, apparently fell from his train as it rounded a curve near Martinsburg, W.Va., the Navy said in a telegram of notification to his wife, Mrs. Mary Elizabeth Powers.

Dr. Powers was en route to Washington, D.C., for a two-week tour of duty. A Navy investigation revealed that he died of a skull fracture and internal injuries. The cause of death was determined to be accidental.

Funeral services will be held in Wichita Falls at 10 a.m., Friday.

Survivors are his wife, a son, Oscar (Buddy) Powers, and a daughter, Lona Powers, both of Austin; his parents, Dr. and Mrs. O. L. Powers of Wichta Falls; two brothers, Dr. Stephen A. Powers and Dr. William L. Powers, both of Wichita Falls; and two sisters, Mrs. John A. Kay of Wichita Falls and Mrs. Clarence Warrenburg of Phoenix, Ariz.

Typhoon Hits Japan

TOKYO (AP)—The 13th typhoon of the season struck southern Japan this afternoon and heavy rains drenched the Tokyo area.

Kyushu, Japan's southernmost island, was buffeted by winds estimated by the Central Meteorological Observatory at 84 miles per hour.

REAL MAGIC WAND

Waving a radioactive wand in a Denver television studio, President Eisenhower started a shovel which broke ground at Shippingport, Pa., for the nation's first atomic power plant for peaceful purposes.

Scientists believe that part of the explanation of the twinkling of stars can be found in normal movements of the human eye.

● PICTURE FRAMING
● DU PONT PAINTS
● ARTIST SUPPLIES
● GLASS ● MIRRORS
● WALLPAPER
TATUM'S House of Color
2 Doors North Snyder National Bank

Every Type of Insurance
FIRE — CASUALTY — BONDS — LIFE
ACCIDENT & HEALTH
CONVENTIONAL — FHA LOANS
DEPENDABLE SERVICE
Pinnell Insurance Agency
1712 25th Street Phone 3-5912

The Best Quality Ringbinder Value in America

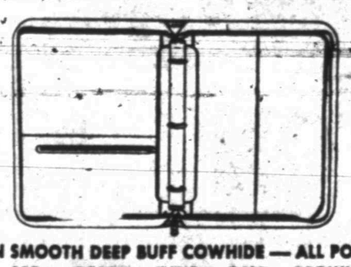

$4.50 Up

IN SMOOTH DEEP BUFF COWHIDE — ALL POPULAR COLORS
RED — GREEN — BLUE — TAN — BROWN — GINGER
BEST BECAUSE:
(1) TOP QUALITY LEATHERS USED
(2) EXTRA QUALITY METAL RING USED
(3) EXCLUSIVE, FINE QUALITY ZIPPERS
(4) TOP QUALITY WORKMANSHIP—HAND TURNED EDGES
(5) COVER FULLY LINED
For Ringbinders That Can Take It — Get The Best
Name Engraved Free
TIMES Printing Company
Dial 3-7202

Dr. John F. Blum
OPTOMETRIST
Phone 3-3952 Snyder, Texas
N.W. CORNER OF SQUARE

Have You Checked Study Lamps for
PROPER LIGHTING?

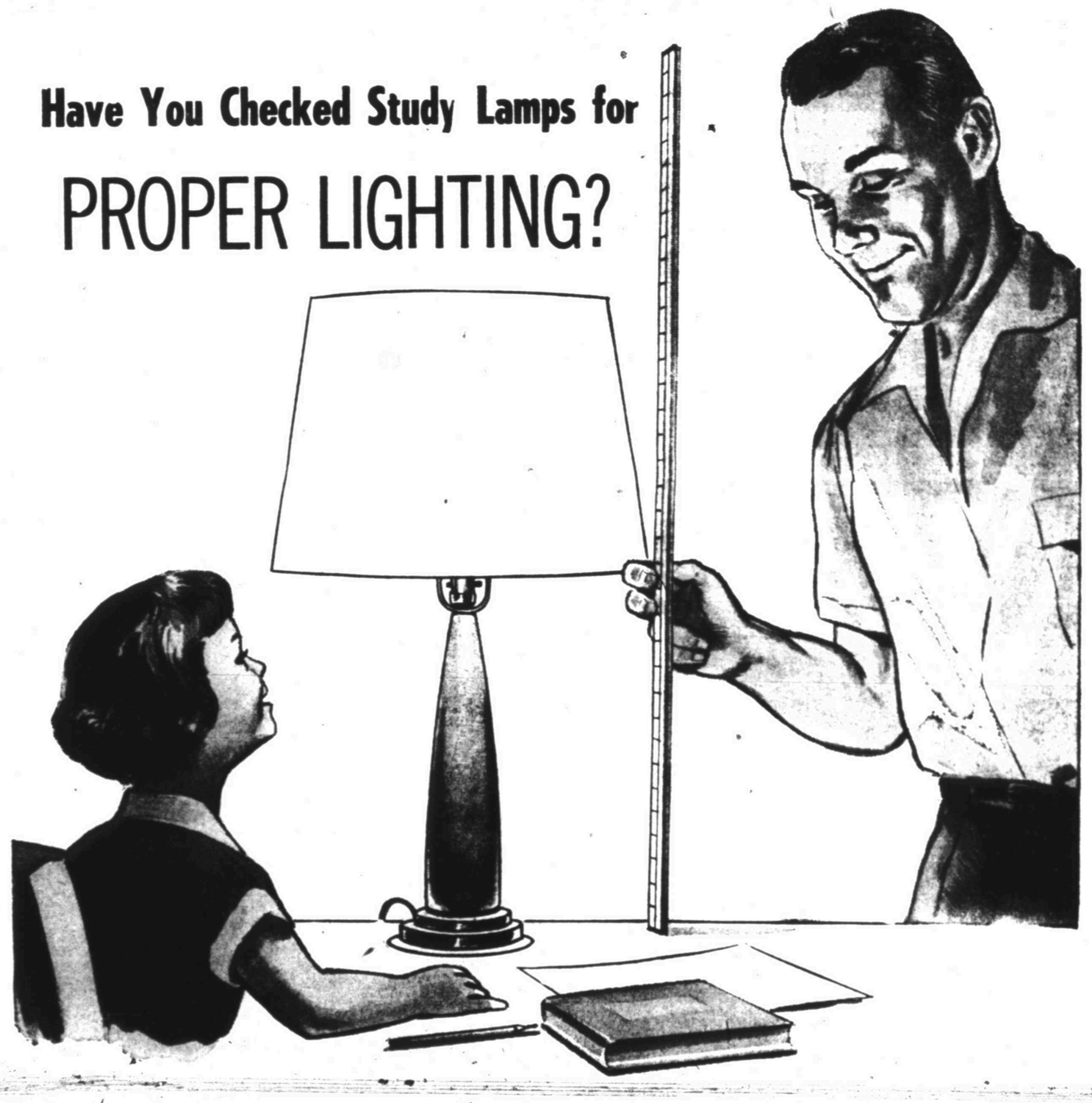

It's a simple matter to check study lighting and to make sure that your child has the right light for doing homework... with minimum strain on young eyes... with less eye fatigue... with better conditions for concentrating on study.

Here are two suggestions for checking study lighting:

1. Check the lamp... the bottom edge of the shade should be at least 15 inches from the table top.

2. Check the bulb... see that it is at least 150 watts... and be sure there is no glare.

For other suggestions on providing proper light for home study... and for other good lighting recipes for the entire home, consult the free booklet "See Your Home in a New Light."

There's A Copy For YOU...

For helpful, easy-to-follow lighting recipes that will make seeing easier and every room in your home more attractive, phone, write, or come by our office for this free booklet, "See Your Home in a New Light."

LIGHT FOR FREEDOM DIAMOND JUBILEE 1879 1954 POWER FOR PROGRESS

TEXAS ELECTRIC SERVICE COMPANY
J. E. BLAKEY, Manager Phone 3-5461

AUTOMOBILES—REAL ESTATE—FURNITURE—RENTALS—HELP WANTED—Regardless Of The Needs—

Your Best Bet Will Be "The Snyder Daily News Want Ads." To Buy Or Sell Just Phone 3-5486.

Beauty Crop Set For Big Contest

ATLANTIC CITY, N.J. (AP)—From the North, East, South and West, the pick of the nation's beauty crop gathered here today and primped as they made ready to battle it out for the "Miss America 1955" crown.

Also on hand—but barred from the contest—was a former WAC from Middletown, Conn., who caused quite a stir yesterday by picketing the pageant because she felt the officials had done her wrong.

While the 50 "legal" contestants were registering, Violet Fuchs, 24, barged in, announced that she was Miss Connecticut and even obtained the white silk badge bearing the title.

But the officials soon learned of their mistake and rushed over to Violet while she was posing for photographers.

Miss Lenora Slaughter, the pageant's executive director, demanded the badge and told the blue-eyed blonde:

"You are not Miss Connecticut."

Violet flushed.

"I am Miss Connecticut," she insisted. "I won the Miss America Pageant contest legally."

She refused to relinquish the badge, and Miss Slaughter shrugged and said she could keep it.

Violet stormed out of the pageant headquarters and said she "was so mad I couldn't cry."

At least not until she got outside, when tears flowed freely as photographers snapped away.

She promised she would picket the headquarters. She did in a hired rolling chair, on which hung antipageant signs. One read:

"Miss America Pageant unfair to the only legal Miss Connecticut."

After three hours in the sun, Violet keeled over in a faint. She was revived by police, who sent her to her hotel in a cab.

And who was the last of the 50 contestants to register? Dorothy Anne Hopkins, 18-year-old coed from Storrs, Conn., and the beauty who is officially recognized as the Miss America entry from the Nutmeg State.

Dorothy Anne won the contest put on by the Connecticut Junior Chamber of Commerce, which the pageant says is the only organization authorized to select Miss Connecticut.

Violet won a rival contest, staged by Alfred Patricelli, a New Haven bathing beauty promoter. He named Violet as the Connecticut representative in the pageant.

Patricelli, who came here with Violet, told reporters he managed the pageant contest in his state for the past eight years. In the present squabble, he has filed breach of contract and damage suits against the pageant totaling $210,000.

Preliminary judging in the pageant starts tomorrow, and Miss America will be crowned Saturday night.

Press Service Enrages Reds

WASHINGTON (AP) — The U. S. Information Agency says its press service has "enraged Communists and undermined their influence in India, Japan, Austria and many other critical areas."

A summary of press service operations abroad was made public last night by USIA Director Theodore C. Streibert. It was prepared by Harlan Logan, chief of the press service.

Logan said the service relies "primarily upon objective, factual news reporting and commentaries based on facts." He said it sends 30,000 to 36,000 words of news, background and commentary weekly to 62 USIA posts overseas.

During the last year, some 93½ million booklets, magazines and newspapers in 50 languages were distributed, as well as more than 1,000 photographs.

9-Cent Gasoline Gets Big Crowd To Station

WANTAGH, N.Y., (AP) — Edwin R. Butterworth's gas station was a popular fueling sport over the Labor Day weekend.

Fed up with pressure from his oil company to boost sales, he was getting rid of his monthly quota at the freak price of 9 cents a gallon.

Five policemen were needed to handle the crowd. By yesterday afternoon the 20,000-gallon quota was gone and Butterworth returned to the regular 25.9 cent price.

He figured the sale cost about $2,000, which he said he would charge off to "advertising and entertainment."

The rush of business kept Butterworth so busy he forgot to fill up his own car. With his pumps empty, he had to buy fuel at a rival station across the street to get home.

Light Vote Expected In Arizona's Primary

PHOENIX, Ariz. (AP) — Only a light vote was expected today as Arizonans selected primary candidates for Congress and governor.

Interest centered largely in the candidacy for the Democratic nomination for governor of Ernest W. McFarland, former majority leader of the U.S. Senate. He is opposed by William F. Kimball, state senator from Tucson.

The winner will take on the incumbent Republican governor, Howard Pyle, who is unopposed for his party's nomination.

Richard E. Harless is seeking to return to Congress with two candidates against him for the Democratic nomination. They are L. S. (Dick) Adams, state representative and A. T. Spence, a Phoenix cattleman. John J. Rhodes, the Republican officeholder, is unopposed.

ALPHABET
BUSINESS SERVICE
Who Sells What & Where Is He?

BUTANE

—Call Scurry Butane Company, 3-3721 for prompt gas delivery. Sales & Services, domestic & commercial appliances

FLOWERS

—Fresh Flowers for all occasions. We telegraph flowers anywhere. Bell's Flower Shop. Dial 3-4681.

FURNITURE

—Frigidaire refrigerators, washers, ironers. Also large selection of quality furniture at King & Brown.

DENNIS THE MENACE

"BUT NOBODY'LL SEE ME UNTIL TOMORROW!"

INSTRUCTION F

SCHOOLS, INSTRUCTION F-1

Students need the Modern WORLD BOOK Encyclopedia. 19 volumes, 20,000 pictures, easy terms. Dial 3-4755.

AIRLINES NEED

Men and women 18 to 39, married or single to prepare for well-aid positions, technical or non-technical, public contact, hostesses, communications, reservations, radio operators, station agents, etc. Good pay, travel, glamour, security. Qualify now! Veteran approved. Call Eric Wright at Canyon Courts, Tuesday, Wednesday, Thursday, only.

AIRLINES TRAINING DIVISION OF CENTRAL INSTITUTE. MEM 568.

MEN NEEDED

We want to interview men for television electronics training in this area. Will not interfere with present employment. Placement service. Approved for veterans. Call Eric Wright, Canyon Courts, Tuesday, Wednesday, and Thursday, September 7, 8, 9 ONLY. AIRLINES TRAINING DIVISION of Central Institute.

FINANCIAL G

INSURANCE G-3

INSURANCE

Auto Liability—$7.95 quarterly and up. Fire and casualty—quarterly. Income tax.

DONNER BOOKKEEPING & INSURANCE AGENCY
1806 - 26th. Street
Dial 3-6863

WOMEN'S COLUMN H

CHILD CARE H-3

CHILD care in your home nights. Mrs. Johnson. 2307 Avenue J. Dial 3-3612.

Will care for your children day or night. Mrs Bama Davis. 801 26th Street. Phone 3-5808.

Care for your children, day and night. Free Transportation. Mrs. J. C. Beavers, 501 26th Street. Phone 3-2635.

LAUNDRY SERVICE H-5

WILL do ironing in my home. $1.50 per mixed dozen. 700 26th Street. Dial 3-4856.

WANTED: Ironing in my home. Reasonable rates. 2510 Avenue V. Dial 3-3213.

SEWING H-6

ALTERATIONS
DRESSMAKING
Phone 3-4862
3207 40th St.

FARMER'S EXCHANGE J

POULTRY J-4

AUSTRA-white pullets for sale. Snyder Feed and Seed. Dial 3-5522 or 3-5775.

FARM SERVICE J-5

PUBLIC feed cutting with new power row binder. R. C. (Ray) Lunsford. Dial 3-3096.

MISCELLANEOUS J-6

FOR custom plowing, combining, grain sowing, not less than 20 acres please, call O. B. Parks, 3-5072.

MERCHANDISE K

BUILDING MATERIAL K-1

PAY CASH
and save

15 lb. Asphalt Felting 432' Rolls ..	$2.79
2x4 and 2x6, 10-foot through 20-foot 1x12	$6.95
1x8 & 1x10 sheathing Dry Pine	$5.95
Asbestos Siding, Johns-Manfield	$11.85
Corrugated Iron (29 gauge) 6 foot through 12 foot	$8.95
24x24 window units	$8.95
2-8x6-6 glass doors	$8.09

VEAZEY CASH LUMBER CO.
1 mile West On Lamesa Highway
Phone 3-6612

ANNOUNCEMENTS A

SPECIAL NOTICES A-2

Hugh Boren & Sons are dependable and experienced. Insurance, Real Estate, Loans, Oil. Dial 3-3651.

SPECIAL NOTICE

The Dunn Community Club has for sale—school gymnasium with one and three quarters acres of land located in Dunn, Texas. Building approximately 80' by 86', about 16' walls, constructed of native rock and concrete one-foot thick, having arched roof with steel beam. Will accept sealed bids until October 1st, at which time bids will be opened. The club reserves the right to accept or reject any or all bids.

PERSONAL A-5

ROSICRUCIAN Secret Teachings are offered to those who seek to use them solely for the perfection of their inner faculties, and in the mastering of the daily obstacles of life; the International Organization of Rosicrucians will be happy to receive the requests of those who believe that worthiness and sincerity determine the right for one to have such wisdom; to them, a copy of "The Mastery of Life," a fascinating book, will be given without price; let this book guide you to the conservative plan whereby you may widen your scope of Personal Power. Simply address your letter to: Scribe S. E. C., AMORC Temple, Rosicrucian Park, San Jose, California.

AUTOMOBILES B

AUTOS FOR SALE B-1

1954 Chevrolet "210" 2-door, low mileage. Would like to sell my equity. Two-tone paint. Like new. Dial 3-4481.

TRAILERS B-3

Twenty-seven foot Travelite trailer house in first class condition for sale. See Jack & Jack Realty, 1921 - 26th., dial 3-3452.

Must sell 1952 27-foot house trailer. Modern, excellent condition. Located at Sunset Lodge, Lamesa.

SALE OR TRADE B-10

1952 Nash Statesman, 4-door and 1953 Pontiac Deluxe, 2-door. 1807 17th. Pat Willis Body Shop.

BUSINESS SERVICES D

PLUMBERS D-13

Claude Ingram plumber, experienced, responsible, dependable and reasonable. Dial 3-3048.

MISCELLANEOUS D-26

CALL O. C. Floyd for free estimates on concrete or tile work. Dial 3-7224.

Call C. R. Agee, 3-4358 or 3-6123 for painting, paperhanging, texturing. Free estimates, courteous service. All work guaranteed.

EMPLOYMENT E

HELP WANTED, MALE E-1

VETERANS AND CIVILIANS

Airlines need more men. See our ad under Classification "F."

WANTED: Route man. Apply in person. Highland Park Cleaners, Big Spring Highway.

HELP WANTED, FEMALE E-2

AIRLINES NEED

Young women needed to prepare for positions in Airlines. See our ad under Classification "F."

POSITION WANTED, M E-8

RESPONSIBLE party looking for job of any kind, day or night. Dial 3-4975.

ANY type yard or janitor work wanted See at 2509 Avenue C or dial 3-5860.

INSTRUCTION F

SCHOOLS, INSTRUCTION F-1

HIGH SCHOOL
ESTABLISHED 1897
Study at home in spare time. Earn diploma. Standard texts. Our graduates have entered over 500 different colleges and universities. Engineering, Architecture, Contracting and Building. Also many other courses. For information write American School, O. C. Todd, 2651 25th Street, Lubbock, Texas.

RENTALS L

FURNISHED APTS. L-3

FURNISHED three-room duplex, air conditioned. Good location. 2907 Avenue V. Dial 3-4885.

NICE two-room duplex apartment, air conditioned, large closets. Close in. 2312½ 28th Street. Dial 3-5316.

Air conditioned apartment with telephone for one to four people. Everything furnished. Bar-V Motel, East Highway. Dial 3-3543.

FURNISHED duplex, three rooms and bath, air conditioned, $45.00 per month, bills paid. Contact 608 - 32nd.

UNFURNISHED APTS. L-4

Rent Reduced Again

Two-bedroom unfurnished apartments, water and yard upkeep furnished.

Downstairs .... $60 per month
Upstairs ..... $55 per month

Under new management

Waymar Apartments
1910 Coleman
Phone 3-6942 or 3-6212
Mrs. M. M. Mapes
Resident Manager

FURNISHED HOUSES L-5

NICE three-room and bath furnished house. 2004 Avenue M.

Three-room and bath furnished house. $35.00 month. Clairemont Road and O'Neal street. Mrs. H. C. Henexson.

Furnished two and three room houses. Bendix washer. Bills paid, see J. A. Woods, 1511 Avenue R. Dial 3-3624.

FURNISHED private home for rent. Permanent couple, three miles on Sweetwater highway. Dial 3-6261.

HOUSES
Furnished and Unfurnished
BILLS PAID
Children Welcome
Lee Whitlow
1810 Avenue O
Dial 3-4812

TWO and four - room furnished houses. Convenient to North Elementary School. Three miles on Lubbock Highway. Dial 3-3771.

SEVERAL furnished two-room houses, bills paid. See at 701 East 18th. Dial 3-6170.

FURNISHED three-room air conditioned house. Inquire 2608 Avenue U. Dial 3-5775.

UNFURN. HOUSES L-6

THREE-room unfurnished house with bath. 2900 Avenue N. Dial 3-5253, 3-4252 or 3-3427.

FOUR-room unfurnished house for rent. Dial 3-4586.

HOUSE for rent. Three rooms and bath in North Snyder. Sterling Taylor, dial 3-4432.

WANTED TO RENT L-8

Wanted to rent or will trade equity in nice Lubbock home for three bedroom home in Snyder. J. W. McClure. Dial 3-5241.

TRAILER SPACE L-9

TRAILER space for rent. All conveniences. Bendix washer, all bills paid. See J. A. Woods, 1511 Avenue R.

REAL ESTATE M

BUSINESS PROPERTY M-1

Three bedroom home, 1750 square feet, located North Snyder, price $13,000.00. Buy equity or can refinance. Practically new.

Owner leaving town. Two bedroom home located at 211 34th Street, perfect condition, one year old. $950.00 will buy equity on a GI loan.

Two bedroom home, Highland Park Addition, carpeted throughout, fenced back yard, plumbed automatic washer.

300 acre Scurry County farm on pavement, good improvements. 215 acres in cultivation, balance in grass. One-half minerals—$25,000.00 cash will handle, balance twenty year loan.

GEO. J. & LYDIA WEBB
Real Estate Sales and Service
Manhattan Hotel or call
Office 3-5171 Res. 3-6508

MERCHANDISE K

HOUSEHOLD GOODS K-4

FOR SALE: One new bed and one used bed. 3605 Avenue U.

9x12 rugs, 4.95; 6x9 rugs, 3.95; garbage cans, steel lawn chairs, 3.95; steel self folding troning board, 10.95; baby high chairs; breakfast sets, washing machines, air coolers. We buy, sell anything of value. Let's trade
YEAGER SALVAGE CO.
2109 Avenue T

BARGAIN Furniture, miscellaneous new, used and rebuilt batteries. Battery repairing. Post Office Swap Shop, 2301 Avenue R. Dial 3-6122.

FOR SALE

Fourteen-month old G. E. wringer washer with pump. Looks and runs like new. $35.00. See Edd at Ezell Motor Company.

Bargain in good used washing machines, bedroom suites, bookcase head boards, four old clocks, one office desk, rugs. 86.95. Giles Swap Shop, 2012 Avenue S.

SEE TOWN AND COUNTRY FOR NEW AND USED FURNITURE

9-foot Hotpoint refrigerator and Tappan gas range both for ..	$195.00
6-foot Frigidaire, like new ..	$99.50
Gas range, good condition ...	$23.00
Plastic rocker chair	$12.00
5-piece dinette set	$15.00
Good bed springs	$7.50
Used chests .. $7.50, $12.00, &	$18.00
G. E. refrigerator and full size range both for	$135.00
Used sofa, makes bed	$25.00
Limed oak coffee table	$6.00

Also other items to choose from.

Four ways to buy: Terms — Charge — Cash — Lay-a-way
Dial 3-3362 — 2403 - 25th

MUSICAL INSTRUMENTS K-5

For Sale: Upright Haddorff piano in good condition, several years old but mechanically perfect and has excellent tone. It's worth more than the $90 I'll take for it. LaWayne Hulse, 3-5575.

MISCELLANEOUS K-11

FOR SALE: New water well pump with or without pipe. Dial 3-3148.

USED overhead saw, contractor's level, asbestos siding cutters, other used items. Tatums House Of Color

RENTALS L

BEDROOMS L-1

UNDER NEW MANAGEMENT, downtown air conditioned bedroom. Maid service. 2403 Avenue S. Dial 3-3167.

BAR-V MOTEL—Weekly rates, 24-hour telephone service. Highway 180 East. Dial 3-3543.

FURNISHED APTS. L-3

FURNISHED three-room duplex. Private bath, air conditioner. $40.00 week, bills paid. 605 - 19th. Dial 3-6930.

NICE two-room furnished apartment and houses. Private baths, air conditioned, bills paid. 316 East 25th.

SMITH MOTEL: Kitchenettes and bedrooms to accommodate one to four persons East highway. dial 3-6483.

NEWLY remodeled two-room apartment, private bath, air conditioned. 1801 Avenue S. Dial 3-6364.

FURNISHED apartments, two-room efficiency, bills paid. Jack & Jack Realty. Phone 3-3452.

CLEAN, modern apartments, refrigerated air-conditioning, garages, rates very reasonable. Nesbit Motel, Lamesa Highway.

THREE-room furnished apartment, bills paid. 2507 Avenue Z. Dial 3-4897.

FURNISHED APARTMENTS

All tile . . . 360 ft. floor space each. Private baths; All bills paid. 81 foot building. $45.00 per month.

VERY NICE!!!

Come and see them and you will want to move in.

THORNTON APTS.
Merrill Ave. Bootheland
Dial 3-6706 Addition

Your own newspaper—The Snyder Daily News. For carrier delivery call 3-5486

REAL ESTATE M

BUSINESS PROPERTY M-1

DOWNTOWN corner building for rent. 2403 Avenue S. Dial 3-3167.

HOUSES FOR SALE M-2

FOR SALE

To highest or best bidder, one five-room modern house and one four-room modern house to be moved from present location at Sunray Oil Corporation Camp six miles North Snyder, Texas. Bid must include acceptance of responsibility to clean up location after moving. To see houses contact C. T. McClanahan, Box 765, Snyder, or telephone 3-4351, Snyder. Bids should be mailed to A. E. Hoffman in care Sunray Oil Corporation, 9th. floor V & J Tower Building, Midland, Texas. No bids will be accepted after September 13th., 1954. The corporation reserves the right to reject any or all bids.

FOR ELIGIBLE G.I.

Two-bedroom home in Highland Park. Central heating, air conditioning, fenced back yard on corner lot. This house has been G. I. approved. 100 per cent G. I. loan available.

See
JACK & JACK REALTY CO.
1921-26th. Street
Dial 3-3452
Or 3-5642

A REAL G.I. BUY

2907 Avenue F — Large two-Bedroom Home with Living Room Dining Room & Big Kitchen. Screened back porch, air conditioning, paved street and improved yard. This house has 1200 square feet of floor space and is selling at a bargain at only $10,850.00. 100% G.I. Loan to qualified Veteran. $300.00 down for closing costs.

SCOTT & SCOTT REALTY COMPANY
BIG SPRING HIGHWAY
Dial 3-3262 or 3-6212

VETERANS

313 33rd Street—New two-Bedroom Home now under construction—Will be complete in three to four weeks—Look at this lovely location and plan and choose color scheme now. 30 Year G.I. Loan available making the monthly payments lower.

315 33rd Street—New two-Bedroom Home now under construction—It pays to buy before completion and do your own color schemes throughout. This location is close to East elementary school and in 1st class neighborhood. 30 Year loan available for lower monthly payments. Only down payment required would be for closing costs.

SCOTT & SCOTT REALTY CO.
Big Spring Highway
Dial 3-3262 or 3-6212

Avenue V

Lovely two-bedroom home, air conditioned and central heated with plumbing for automatic washer. Total Price $8,750.00. Eligible for 100% GI Loan.

34th Street

Nice clean two-bedroom, on pavement near schools and shopping center. Small down payment — Large FHA loan established.

PINNELL REALTY CO.
1712 - 25th
Phone 3-5912 — 3-4569

Use Classified Ads

RENTS
REPAIRS
Free Delivery
SINGER SEWING CENTER
159 Walnut—Phone 360
Colorado City

REAL ESTATE M

HOUSES FOR SALE M-2

SELL-TRADE SNYDER PROPERTY

146-acre Arkansas farm; six-room house and bath, three-room house, two-car garage, 20x80 brooder house, 20x20 brooder house, 12x20 well house and pressure pump, 60x70 metal roof barn, 135 acres cultivation.

LE ROY E. WEBER
REAL ESTATE & INSURANCE
2521 Ave. Q
Day 3-6422 Night 3-7065

FOR BEST RESULTS, USE THE SNYDER DAILY NEWS CLASSIFIED DIAL 3-5486

VETERANS

3709 Sunset Avenue—Large three-Bedroom Home — Fenced Back Yard — Double Garage — Tiled Kitchen & Bath — Close to High School — $12,500.00 with 100% loan to eligible Veteran — $350.00 down for closing costs.

2409 40th Street — The Highlands Addition — New three-Bedroom Home to be completed in three to four weeks — Choose your color schemes now. $10,000.00 Sales price with 100% G.I. Loan. $300.00 down for closing costs.

SCOTT & SCOTT REALTY CO.
Big Spring Highway
Dial 3-3262 or 3-6212

FOR SALE

Three-bedroom home. $800.00 down. No closing charges—take up payments.

Two-bedroom home near junior high school. $6,750.00.

Three-bedroom, almost new, garage attached. $9,500.00. Will G.I. or F.H.A.

Two-bedroom home, central heating, Youngstown kitchen cabinets and garbage disposal, air conditioner, drapes, TV aerial. In Highland Park Addition.

Highland Realty Co.
Big Spring Highway
Dial 3-6480

REAL ESTATE M

HOUSES FOR SALE M-2

FOR SALE: Equity in four-room and bath house, air conditioned, private water well. 2709—37th. Dial 3-5723.

LOTS FOR SALE M-4

FOR SALE

Four adjoining lots in Andrews Heights with well and septic tank. Would trade for late model car.

Write
William H. Edwards
P.O. Box 694 - Zone 11
South San Antonio, Texas

FOR SALE

Four lots all adjoining. Will sell separate or all together. North end of Westridge.

Bushy Hedges

FARMS-RANCHES M-6

66 ACRE farm at Inadale. Well improved, one-half royalty. Terms on half. C. C. Berry, Inadale.

LOANS-OIL ROYALTIES M-9

If you have Royalty for sale in SACROC unit, see me before you trade. Maybe I can give more for it!

HUGH BOREN, JR.
Dial 3-3651

WANTED: Producing royalties, any amount. COMBEST ROYALTY CO., Amarillo Bldg., Amarillo, Texas.

FOR SALE-TRADE M-11

For Sale Or Trade

for Snyder property: 2 - bedroom and den home. 1½ bath, fenced back yard located 1311 James St. Sweetwater.

Call 3-6444
In Snyder

FOR SALE or trade: equity in two-bedroom home. Would consider trailer house in trade. 121 Browning Street. Phone 3-4190.

FOR SALE OR TRADE

Three-room house and lot. Well, pressure pump. Butane system. Ira, Texas.

Bushy Hedges
Tri Angle Service Station
East Highway

FOR BEST RESULTS, USE THE SNYDER DAILY NEWS CLASSIFIED call 3-5486

3 Bedroom—FHA Home

$6,000.00

925 Square Feet Of Floor Space

Only $300.00 Down

500 Block On 35th St.

Fred C. Cullum
2705 Ave. O
Phone 3-5174 . . . If No Answer 3-5311

A-1 A-1 A-1

Wade PIPKIN Motors
FALL CLEARANCE

You Can Buy A New Ford
NO CARRYING CHARGES

As Low As $395 Down
Payments As Low As $50 Per Month

Also Used Cars and Trucks
No Carrying Charges

NOTICE: Lot Open 7 a.m. 'til 9 p. m. weekdays.
1 p. m. 'til 6 p. m. Sundays.
DON WELLS, Salesman

Wade PIPKIN Motors
"THE" Ford Dealer Of West Texas
Dial 3-6351 1615 26th St.

Ford Ford Ford Ford

Rates On Snyder Daily News Classified Word Ads:

One day	.05 Per Word
Three days	.12 Per Word
Six days	.18 Per Word
Each day following	.01 increase

15 word minimum rate

Space ads	.84 per inch per insertion

EARNED RATES

Three days	.75 per inch per insertion
Five days	.70 per inch per insertion

MONTHLY EARNED RATE

For 15 words at 26 issues per month. Total $5.70

Capitals and type larger than agate at double

WORD AD DEADLINES

Weekdays	5 p.m.
For Sundays	12 Saturday

RULES

The publishers reserve the right to correctly classify all advertising; to edit any copy deemed objectionable for any reason, and reserve the right to accept advertising only on a cash in advance basis. Some ads are charged to phone owners purely as an accommodation and payment is due immediately upon publication. Some types of ads are not charged under an circumstances but must be strictly cash in advance.

CREWMAN REACHES SAFETY

AO.1 Ernest L. Pinkevich, injured crew member of the Navy patrol plane shot down in the Sea of Japan, is shown being taken from an Air Force amphibious rescue plane at an air base near Tokyo after spending a night in a life raft at sea. Pinkevich told newsmen he fired 150 rounds with a 50-caliber machinegun in hopes of scaring off the two jet fighters that shot down the patrol plane.

New Social Security Law To Increase Earnings After 65

WASHINGTON (AP)—If you're 65 and entitled to social security benefits, can you get them if you keep on working and earning money instead of retiring?

Yes, within limits under the present law. And the new law recently passed by Congress, to go into effect Jan. 1, softens the limits on how much you can earn and still collect social security benefits.

For example: Under present law there are limits on how much you can earn and still collect benefits until you're 75. After that you get your social security benefits no matter how much you earn. That age, starting Jan. 1, will be lowered to 72.

Under the new rule, starting Jan. 1, if you're between 65 and 72, whether you can continue to earn money and draw benefits depends on (A) the amount of your earnings and (B) the number of months you work.

This is what that means: You can earn up to $1,200 a year and still collect full social security benefit for every month of that year.

Example: John Jones, earning $100 a month, gets a total salary of $1,200 in 1955. He receives his full social security benefit every month of 1955 because he did not earn more than $1,200 that year.

But—if you work every month of the year, earning more than $80 each month and winding up with more than $1,200 at the year's end, you lose a month's social security benefit for each additional $80, or any part of it, that you earn in 1955.

Example: Tom Smith, working every month, earns $1,205 in 1955. For 11 months he earns $100 a month. One month he earns $105. He loses his social security benefit for that one month in which he earned $105.

Another example: Bill Kelly, working every month and earning more than $80 each month, winds up at the end of 1955 with $1,440. That $1,440 is $240 more than the $1,200 exemption. That $240 represents three times $80. Kelly loses his social security benefit for 3 of the 12 months.

But for any month in which you earn less than $80—no matter how much you earn for the year—you get a social security benefit for that month.

Example: Mortimer Snyder earns $2,500 in the first three months of 1955, but only $75 a month for the next nine months. He loses his social security benefit for those first three months but gets his benefit for each of those nine months when he earned less than $80.

The rule is slightly different for the self-employed person who reaches 65, who is entitled to social security benefits, but wants to keep on in business.

He too can earn up to $1,200 a year and still get his social security benefit every month. He does not lose his benefit, if he makes more than $1,200, for any month in which he did not render "substantial service" to his trade or business.

Example: Sidney Hemingway is a retired consulting engineer. In 1955 he is asked to help out on a new bridge. He works just one month, January, and the fee he collects is $125,000. He does no work for the other 11 months.

Although his earned income for 1955 thus turns out to be $15,000, he loses his social security benefit only in the month he earned it, January, and collects the benefit for each of the other 11 months he did not work.

If you're 65, and are thinking of continuing to work, count earned income only. Do not include in your year's income such things as pensions, insurance payments or interest or dividends.

Texas Toll 40 For Holiday Weekend

By The Associated Press

The long Labor Day weekend ended last midnight with at least 40 persons dead in Texas violence. But the state's traffic toll apparently wound up below predictions, despite a truck-train smashup that wiped out five members of one family.

Between 6 p.m. Friday, when the count began, and midnight Monday 21 persons died in Texas traffic. The State Department of Public Safety predicted 30 would lose their lives in traffic accidents during the holiday period. Last year the Labor Day weekend cost 27 traffic deaths.

Drownings, shootings and miscellaneous other causes killed the other victims.

Mr. and Mrs. Frank Sarabio, 36 and 41, and their three children were killed Monday when their truck collided with a Southern Pacific freight train at a crossing near Hearne in Central Texas.

All were from Takoha, Tex., and were believed en route to a cotton-picking job in the Hearne area.

The children killed were Albert, 17, and Domingo, 3, who were riding in the cab with their parents, and Genoviva, 16, who was in the back of the truck.

The collision wiped out the Sarabio family except for a son with the U.S. Army in Korea.

Two persons drowned Monday in Grapevine Lake between Fort Worth and Dallas. They were Willie Brooks, 50 of Dallas who was fishing, and Wayne Mitchell, 7, son of Theb Mitchell of Roanoke.

Shirley Faye Gamel, 7, drowned Monday in a stock tank at the farm of her uncle, E. B. Gamel of Arlington. She was the daughter of Mrs. Rosalie Gamel of Dallas.

Leon A. Light Jr., about 29, of the Newmoore Community near Tahoka in West Texas was shot to death Monday night at a Newmoore residence. Sheriff Norvel Redwine said he was questioning a man.

Other deaths reported Monday:

Allee Blackwell, 38, a waitress, was shot to death Monday night in a Fort Worth theater where the movie "Dragnet" was playing. Her 46-year-old man companion told police an automatic pistol fell from his pocket and discharged as it hit the floor.

Mrs. Elrene Harris tumbled to her death from the third floor of Parkland Hospital, Dallas, while awaiting delivery of her second child. Doctors delivered her baby son safely moments later by Caesarean section.

Francis Bennett, 41, Dallas, drowned in Lake Whitney, west of Hillsboro, Sunday while on a fishing trip.

Joseph Rose, 40, Odessa was accidentally electrocuted at his home Sunday night.

Frank Trejo, 44, of the Thelma Community near San Antonio, was shot to death behind the bar of his tavern Sunday. His wife was charged with murder.

Airman Paul M. Sheppard, 22, Cambridge, Ohio, was killed early Sunday when his car overturned near Bryan Air Force Base, where he was stationed.

Mrs. Rose Blevins, 39, Houston, who died Monday from injuries received Saturday night in an automobile-truck collision southwest of Rosenberg, near Houston.

Fire in a small wooden outbuilding at Lubbock fatally burned Gary Edwin Stone, 3, and critically burned Coy Dale Collins, 5, his cousin.

Sees End Of Discrimination

WASHINGTON (AP) — President Eisenhower says the administration is achieving "far-reaching results" aimed at ending discrimination among white and Negro workers.

Both Eisenhower and Vice President Nixon last night appealed to business and labor union leaders to step up their help in the government's antidiscrimination program.

The President pointed up the program's progress in a special message prepared for a pamphlet outlining the problem and issued by the President's Committee on Government Contracts. In addition, leaders of all major companies holding federal contracts were sent letters by Nixon.

All government contracts contain antidiscrimination clauses. The pamphlet said this promotes "the largest possible reserve of skilled manpower" and helps override "the charge of racial prejudice which is being hurled at us every day by the Communists."

Youngsters See Their Horror Books Ripped

CANTON, Ohio (AP) — Youngsters watched their crime and horror comic books ripped up yesterday at the Stark County Fair.

For each 10 comic books brought for destruction, they were given a hard-bound book of their choice from among 1,010 volumes made available by the public library and the Mayor's Advisory Committee for Good Reading Habits.

Mississippi Set To Dodge Racial Ruling

JACKSON, Miss. (AP)—A historic special session of the Mississippi Legislature was called today to lay the foundation for dodging the U.S. Supreme Court decision outlawing racial segregation in public schools.

The key proposal was a constitutional amendment empowering the Legislature to abolish public schools. It provides two methods:

1. Statewide, by a two-thirds vote of the Legislature.

2. Local option, with individual counties and school districts being allowed to abolish their public schools and set up private systems.

Leaders of the Legal Educational Advisory Committee said the amendment would be introduced and sent to the constitution committees of each house as any other amendment would be handled.

The committee is composed of most important state officials.

The LEAC rejected the idea of asking each house to go into committee of the whole "to consider the amendment as soon as it was introduced." Fear of charges of "steam-roller" convinced the LEAC the amendment should go through the usual process.

The session was expected to last about six weeks, depending mainly on the amount of opposition that pops up to the constitutional amendment.

Water Heaters!

I want one with A hole In It... You Don't... Let's Trade!

Snyder Plumbing Co.

1109 25th Phone 3-4192

Snyder Insurance Agency

WAYNE BOREN CLYDE HALL

COMPLETE INSURANCE SERVICE

1820 26th Street Phone 3-3163

P. O. Box 527 Snyder, Texas

Report On Cancer Study Is Released

WASHINGTON, (AP)—An extensive U.S. cancer study indicates about one half of all cancers in women originate in breasts or sex organs compared with only one eight of the cases in these areas among men.

The figures are based on the first cancer study blanketing big population groups, covering about 15 million people in 10 metropolitan areas of the United States.

The results were reported today in a paper prepared for the International Congress of Pathology by Dr. Harold F. Dorn of the National Institutes of Health at Bethesda, Md. Several hundred doctors from 39 countries are pooling information at the congress and seeking, among other problems, to find geographical patterns in disease and the causes.

Dorn said that when all age groups are considered, the U.S. cancer rate is about the same for males and females.

But cancer strikes women more frequently during their reproductive years and dwindles somewhat in years after the menopause, he said.

The disease was reported more dangerous for men after middle age. Dorn said most cancers in men affect organs that are subject to contact with environment—such as the mouth, throat, esophagus, skin and lungs. Cancer of exposed skin—on face, head, neck and arms—was said to be 46 per cent more common in men than in women.

Dorn said the study showed that by the age of 30 the annual number of new cases of malignancies of the reproductive organs of women is greater than that for all types of cancers found in men.

"Not until the age of 50 does the total male cancer rate begin to exceed the cancer rate of the reproduction system in women," Dorn said. "However, were reproduction system cancers excluded, the survey showed that all the more common forms of cancer occur more frequently among men than among women."

The chance of developing cancer is about one third greater for white persons living in the South and West than for those in the North, Dorn said, adding that skin cancer seems to account for this higher incidence. He said much of the difference may be attributed to a difference in ultraviolet radiation in sunlight.

Cancer strikes at all ages but Dorn said the least threat for both sexes appears to be between the ages of 5 and 15, and that by age 50 the threat has increased 200 times over what it was at birth.

The cancer risk at 20 years is about the same for men and women, he said, but at age 35 twice as many women as men have cancer. By the age of 60 in whites and 70 in nonwhites, the greater risk is faced by men, he said, and this continues through the life span.

Retired Colonel Set To Collect Insurance

GAINESVILLE, Fla. (AP) — A retired Army colonel planned to collect $5,677 today as the beneficiary of his own life insurance policy.

Col. Edgar S. Walker passed his 96th birthday June 3 and in doing so outlived the life span covered by mortality tables of the Mutual Life Insurance Co. of New York. He took out the policy in 1887 and paid $1,936 in premiums during the next 20 years. He stopped paying premiums in 1907.

Mutual offers its policy holders over 96 the option of taking the policy's value in bulk or leaving it with the company to earn interest.

Walker chose the cash.

German Shipyard Signs Contract With Russia

LUEBECK, Germany, (AP) — The Luebeck Maschinenbau Gesellschaft shipyards have signed a contract with Soviet Russia for construction of five fishing vessels worth 12 million dollars.

The firm is the second West German shipyard to sign to build fishing vessels for Russia.

Expect Dewey To Tell Plans

ALBANY, N.Y. (AP)—Republican Gov. Thomas E. Dewey of New York will end the long speculation over his political plans tonight, and a source close to the governor says his announcement will be that he will not run for a fourth term.

Instead, according to the source, Dewey is expected to endorse Sen. Irving M. Ives for the Republican gubernatorial nomination.

The governor's office announced yesterday that Dewey would reveal his intentions in statewide television and radio broadcasts.

His speech, from New York City, will be carried over a CBS television network from 8 to 8:15 p.m., (EST) and rebroadcast over CBS radio from 10:15 to 10:30 p.m., (EST).

If the governor calls it a day, he is expected to say that he will return to law practice in Manhattan after he has completed his third term on Dec. 31.

Dewey, twice defeated in bids for the presidency, was elected governor in 1942 and was returned by large majorities in 1946 and 1950.

Ives has said repeatedly that he does not want to run for governor, but friends say that he will be available if Dewey bows out.

The highest automobile road in the United States reaches the summit of Mt. Evans — 14,260 feet — says the National Geographic Society.

CITY RADIO

Sales and Service

We Give S&H Green Stamps

1806 24th Phone 3-5185

UNTIL SEPTEMBER 15

- Children's Boots $5 to $15
- 20% Off On Men's Shop Made Boots
- Sandals, Moccasins and Other Leather Goods Priced To Sell.

Ainsworth Shoe Shop

1002 E. 27th St.

VEGETABLE VARIETY SHOW

FRESH Performance Every Day at PIGGLY WIGGLY

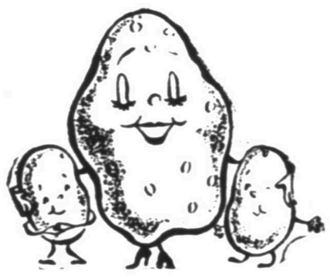

SUGAR 10 Lbs. Domino 85c

SPRY 3 Lb. Can 83c

BITS OF SEA TUNA White Meat ½ Can 25c

FROZEN DESSERT Fro-Zan ½ Gal. 49c

PATIO CHILI 303 Can 39c

CUT RITE Wax Paper Roll 23c

AUSTEX Beef Stew Can 27c

HICKORY Charcoal 5 Lb. Sack 99c

ARMOUR'S CAN Chopped Beef 35c

HUNT'S PEACHES 2½ Can 25c

EGGS Fresh Country Dozen 43c

VEGETOLE SALAD DRESSING Armour's 3 Lbs. ..... 59c; Plymouth Pint 25c

PREM 12 Oz. Can 45c

TOMATO JUICE 3 303 Cans Hunt's .. 25c

B. E. PEAS With Bacon 3 300 Cans Diamond 25c

TOMATOES 3 No. 1 Cans Diamond 25c

MAXWELL HOUSE COFFEE Lb. $1.09

PEAS Kuner Little Dainty, 303 .... 25c

ROAST Choice Chuck, Lb. 39c

BACON Matchless Sliced, Lb. 49c

FRANKS Skinless Bulk, Lb. 39c

BACON Salt Lb. 49c

PIGGLY WIGGLY The Original SELF SERVICE SERVES YOU BETTER VALUES EVERYDAY!

BANANAS Firm, Ripe, Lb. 13c

CELERY Jumbo Stalk, Each 14c

POTATOES California, White 10 Lbs. 59c

Seedless Grapes Lb. 14c

Lemonade Thomas, 6 Oz. Can 15c

Strawberries Thomas, Pkg. 25c