WICHITA FALLS
City of paved streets. Forty-six miles of permanent paving completed.

Wichita Falls Record News

THE WEATHER
Wichita Falls and vicinity: Saturday and Sunday, generally fair.

NO. IX. NO. 202. WICHIA FALLS, TEXAS, SATURDAY, MARCH 12, 1927 PRICE Daily 5c Per Copy. Sunday 5c Per Copy.

DR. VICK ASKS HIGH COURT FOR BAIL

CHRISTIAN LIFE ONLY MODEL, PASTOR SAYS

Man Has No More Right To Sin Than Woman, Says Biederwolf

ALL MUST PAY PRICE

"Double Standard" Unsupported By Any Law, Revival Audience Told

A woman has as much right to sin as a man; there is no God or man-made law that will justify the "double standard" of living, Dr. W. E. Biederwolf told a congregation of 2500 persons Friday night at the union revival tabernacle.

"The wages of sin is death; but the free gift of God is eternal life

"Cottage meetings" in connection with the Union revival meeting will be held at 2:30 p. m. every Tuesday, Wednesday, Thursday and Friday afternoon and will be in charge of Mrs. George Dibble, women's director for the evangelical party.

The meeting will be held in the homes of women who are members of the "cottage meeting" group.

in Christ Jesus, our Lord" was the subject of the evangelist's sermon. The text was taken from the 23rd verse, sixth chapter, Book of Romans.

Using the full power of his unequalled oratory, Dr. Biederwolf exclaimed during his sermon:

Only One Standard

"The so-called double standard of living is all 'tommy-rot.' Every man should worship God and so should every woman, but if the men are going to be sinful the women have just as much right to be the same way. There is only one standard and that is: Live a Christian life."

Some women believe they are on the "road to Heaven" just because they have the reputation of being ardent church workers, Dr. Biederwolf declared.

"The men have been calling women 'angels' so long that the women are beginning to believe that they are," said the evangelist. "A friend of mine recently told me that to a certain extent the women were 'angels' because they were always 'harping' on something; always 'up in the air' and hardly ever had anything to wear. Whether this is true, or not, nevertheless it is true that a woman is not an angel just because she is an ardent church worker because she

(Continued on page 2)

STUDENTS EXPELLED

Fraternity House Liquor Party Leads to Action

BERKELEY, Calif., March 11. (AP)—Juvenile court authorities announced here yesterday that 20 University of California students had been expelled from the university because of an alleged fraternity house "liquor party" attended by 27 men students and about an equal number of girls.

Only one co-ed, a Los Angeles girl, whose name was not announced, attended the affair and she was exonerated by President W. W. Campbell after he had heard her story, to the effect that she had quit the house in disguest when she learned the character of the "party."

KILLED ON SHIP

Woman Breaks Neck in Dive In Ship's Pool

By Universal Service.

HONOLULU, T. H., March 11.—Mrs. E. C. Wood, a passenger on the President Pierce, died last night after a dive into the ship's swimming tank, her head striking the bottom of the tank, it was learned on the arrival of the vessel here. She was returning to Kobe, Japan, where her husband is located after a vacation in the United States.

DALHART GETS SNOW

DALHART, March 11.(AP)—About four inches of snow fell over this section Friday morning, melting immediately. The Rock Island railway reported snow went as far as Navarisa and east to Stratford, with rain farther east. Small grain was greatly benefitted.

FIVE-CENT LOAF BACK

KANSAS CITY, March 11. (AP) The 5-cent loaf of bread came back to Kansas City today after an absence of 15 years. The loaf weighs 12 ounces. It has been selling at 6 cents.

THE WEATHER

OKLAHOMA: Saturday cloudy, rain in east portion, colder; Sunday generally fair.

EAST TEXAS: Saturday generally cloudy, showers in east portion, colder; Sunday partly cloudy, colder on the coast; moderate to fresh southerly shifting to northwest winds on the coast.

WEST TEXAS: Saturday and Sunday generally fair.

Local weather conditions for the past 24-hour period as reported by the Texas Electric company: Maximum temperature, 70; minimum, 53; temperature at 5 p. m., 68; southeast breeze; partly cloudy; average wind velocity, 15 miles per hour; maximum wind velocity, 25 miles per hour; barometer, 28.75.

DUCHESS "BROKE"

Relative of Former Kaiser Declared Bankrupt By Germany

BERLIN, March 11. (AP)—Another member of the former German royal set is impoverished, it was learned today, the Duchess Dorothea Maria of Schleswig Holstein having been declared bankrupt.

The duchess is the widow of Duke Ernest Gunther, who was a brother of the former kaiser's late wife, the Empress Augusta Victoria. Before her marriage to the duke in 1898 the duchess was a princess of Saxe-Coburg and Gotha.

During the war the duke acted for a time as assistant governor general of Belgium. He died at Prinkenau, Silesia, in 1921. The duchess is living in the castle at Prinkenau.

U. S. TO REJECT DIAZ PROPOSAL

Coolidge Does Not Favor 100-Year Protectorate

By Universal Service.

WASHINGTON, March 11.—The United States will refuse to accept a protectorate over Nicaragua.

President Diaz's official request for the United States to assume military responsibility for the physical integrity of the southern republic for the next 100 years will be definitely rejected by the Coolidge administration, it was announced at the White House today.

Offer On Way to U. S.

President Diaz's offer is now en route to the United States in return for the establishment of a protectorate, Diaz is understood to offer financial control of the republic, including the collection of her revenues, by American financiers. He also wants a $20,000,00 loan, sponsored by the United States government.

Similar financial control in the past by American bankers, headed by the Brown brothers and the Seligmanns of New York, is understood to have provoked the present revolution. The revolutionists assert that their fiscal system was ruined and their resources plundered "by the foreigners."

President Coolidge, it was said, will give serious consideration to any proposal which may come from the Nicaraguan government, but to assume what would amount to permanent responsibility for the affairs of the republic is much farther than the United States government would go.

While the president's desire of being helpful to the southern republics was being stated in his behalf, it was also said that the administration will attempt to compose the differences with Cuba over parcel posts and tobacco shipments.

Cuba Gets Rebuff

Cuba, which accepts American parcel post without fee, sought abolition of the United States statute which prevents the importation of cigars and cigarettes in lots of less than $2000.

The last session of congress failed to repeal the statute. Cuba, in return has threatened to cancel the free shipping of parcel post. President Coolidge will have Postmaster General New attempt to reconcile the differences by negotiation.

ACCUSES SPOUSE

Man Claims Wife Put Poison In Cake Icing

INDIANAPOLIS, Ind., March 11. (AP)—Asserting that his wife put poison in the icing of a cake, J. H. Barr, an undertaker, filed affidavit in city court today charging her with administering poison with intent to kill.

Barr said he started to eat some of the cake, but noticed a peculiar taste. He took samples to the state board of health where traces of arsenic were found.

Barr said his wife left a few days ago, taking his insurance policies with her.

JUMP IS FATAL

Leap From Burning Car Costs Kansan His Life

WELLINGTON, Kan., March 11. (AP)—When John E. Roddy, 53, of Gouda Springs, jumped from his touring car here late yesterday to extinguish a fire which had appeared in the car top, he fell to the pavement and received a basal fracture of the skull, causing his death several hours later. The top of the car was down and it is undetermined whether the fire started from the exhaust or from sparks from his wife's pipe.

$100,000 COTTON FIRE

SHREVEPORT, La., March 11. (AP)—Fire here early today caused damage estimated at between $75,000 and $100,000 to the plant and contents of the Southland Cotton Oil company at Bossier City, a suburb.

$25,000 FOR SOLONS

AUSTIN, March 11. (AP)—Four extra days of the legislative session, will cost the state about $25,000 in addition to the sum already expended, Governor Dan Moody tonight signed a bill appropriating that amount.

DAY IN WASHINGTON

Japan accepted the American arms conference proposal.

The senate campaign funds committee considered going ahead on its own funds.

Rejection of the treaty proposals of President Diaz of Nicaragua was foreshadowed.

SOUTH PASSES EAST AS REAL TEXTILE AREA

Southern Goods Factories In Lead Over Plants In New England

SLUMP HURTS EAST

Cotton Sections of South Feel Textile Slump To Lesser Degree

By Universal Service.

WASHINGTON, March 11.—Capturing the industrial prize once monopolized by New England, the south is experimenting a swift developing in the spinning and weaving of cotton textile goods, a commerce department census showed today.

Large gains in number of cotton goods establishments, and in number of employes, were made by the south between 1923 and 1925, according to the new census of manufacturers. Meanwhile the New England states lost ground.

New England Suffers

Although the value of cotton goods produced made in the south dropped from $978,000,000 to $929,000,000, the decrease was much less in the cotton-growing states than elsewhere. New England fell from $720,000,000 to $608,000,000, and all other states from $202,000,000 to $177,000,000.

Concentration of the industry in the cotton-growing states is continuing, according to government experts. Unusual activity of southern mills has kept the entire industry recently on an operating basis of about 100 per cent capacity, although New England mills were running below capacity it was stated.

Southern mills, it was added, have been running at about 130 per cent capacity, with double shifts, in the last two months.

The south's cotton goods production will go close to a billion dollars this year, it was estimated, despite low prices. Production for the country in 1925 was $1,714,368,000, compared with $1,901,126,000 in 1923. In the absence of official figures doubt was expressed that the 1926 value was as high as that of 1925.

South Holds Lead

Distribution of establishments and employes was shown in the census as follows:

Establishments 1925-1923	Wage Earners 1925-1923
Cotton-Growing States	
809-738	247,000-239,000
New England States	
332-357	165,000-196,000

North Carolina l l the south in the industry. It also led the country in number of establishments, with 364. Massachusetts, with only 178 establishments, led the country in value of products, with $345,000,000 against $316,000,000 for North Carolina. Massachusetts also ranked first in number of wage earners, with 96,000.

RUSSIA SEVERE

Threatens China With Trouble Over Arrest of Reds

SHANGHAI, March 11. (AP)—Russia's second note in connection with the seizure of northern Chinese forces of the Soviet steamer Pamiat Lenina is a strongly worded document. It warns the Peking government that any violation of the safety of the couriers arrested when the boat was seized will compel the Soviet government to take exceptional measures.

15 YEARS IN PRISON

LONGVIEW, March 11.(AP)—J. P. Gray, charged with the murder of Charles Renfro, was found guilty here Friday and sentenced to 15 years' imprisonment. Judge P. O. Beard presided but had not pronounced sentence late today.

TEXAS STORM NOTICE

NEW ORLEANS, March 11. (AP)—Southeast storm warnings were ordered for the Texas coast from Port Arthur to Matagorda at 8:30 a. m. today by the local weather bureau.

DERRICK CRUSHES BOY

SAN ANTONIO, March 11.—Lotton Blackman, 20, was instantly killed, and Dick Hathaway was seriously injured when struck by a falling derrick Thursday.

600 CHINESE WOUNDED

PEKING, March 11. (AP)—Six hundred wounded soldiers have arrived at Peking, indicating that the fighting in Honan is developing on a large scale.

HAIL BLOCKS ROAD

Borger Man Reports Hail Stones Banked Up To Hub Caps

BORGER, March 11. (AP)—G. G. McBridge, Borger attorney, reported here Friday that while driving here from Panhandle Thursday night during a hail storm, his automobile was blown into a ditch, and that after he managed to extricate it he drove 15 miles up to the hub caps in hail stones. He said the rain around Pampa and Miami was 10 inches and that hail broke 40 windows in Pampa.

Two fires were started at oil wells by lightning by the storm, but neither was serious.

OIL PRICE FALL AIDS MOTORIST

But Petroleum Producers Wear Long Faces

TULSA, Okla., March 11. (AP) While the petroleum operator pulls a long face, realizing that each day 75,000 more barrels of crude oil are bubbling from the subterranean sands this year than refiners can take care of, the gasoline consumers may well afford to chuckle. If there ever has been danger of a shortage of fuel for the hundreds of thousands of motor cars in the United States it certainly does not exist this year, says Andrew M. Rowley, editor of the Oil and Gas Journal, today.

Excess Gasoline

There are 3,200,000 more barrels of gasoline on hand than in 1926; tank car prices are only one cent above the record low of six cents reached in 1923 and still new wells are being brought in almost daily in the great new Seminole field in Oklahoma where production already has outstripped storage and pipe line facilities. The Seminole field has brought Oklahoma to the head of the list of oil producing states, pouring forth more than 200,000 barrels of crude oil daily even under limitations recently agreed upon among operators there.

The increasing efficiency of cracking methods for deriving gasoline from crude petroleum is another factor disturbing the market.

The Oil and Gas Journal finds an analogy between the proverbial man, who, given enough rope, hanged himself and the petroleum refining industry, having been given science enough it is in danger of doing the same thing, the Journal says.

Overproduction Felt

"There is just one way to avoid falling markets," proceeds the Journal, "and that is by keeping supply from exceeding demand. The present weakened gasoline market is attributed to overproduction. This condition is fed by three factors: Too much crude oil; too much natural gasoline and too rapid improvement in refinery processes which resulted in extraction of more gasoline from each barrel of crude."

The Journal asserts that refiners have spent many millions on new equipment designed to effect greater recovery of gasoline.

72 DIE AT SEA

LONDON, March 11. (AP)—An Exchange Telegraph dispatch from Tokyo says search has been abandoned for the Japanese training ship Karishima Maru, which was reported in distress off Cape Inubo Wednesday.

She is believed to have sunk with all hands, totaling 72, and including 40 students.

Iowa Park Girl Wins Beauty Prize in Junior College Contest

Miss Isla Cothran, Iowa Park, senior in the Junior college, was elected Junior college beauty by an overwhelming majority, according to the last count, taken at 4 o'clock Friday afternoon. Miss Cothran had been holding her own throughout the contest, and after dropping to third place Friday afternoon, came through a few minutes before the close of the contest with a deluge of votes.

Miss Mary Brown of Wichita Falls and Miss Mildred Tapp of Sulphur Springs were second and third choices respectively, and Miss Mabelle Moore, who had been leadintg a great part of the time, dropped to fourth. Others who received a large number of votes were: Misses Mary Jane Nelson, Evelyn Frances Lyle, Isabel Stone, Ethel Johnson, Lucille Pitts, Lucyle Collier, and Mary Tancred. Some student nominated and voted for "Huge" Hugh Ricks, football star, and his following exceeded that of some of the fairer sex.

Money received in the contest helps to finance the Wai-Kun, Junior college annual.

PURCHASE OF BRIDGE WAITS OKEH ON ROAD

Oklahoma and Wichita County Endorse Grandfield Project

OWNERS AGREE TO SELL

Hamilton and Adair to Ask State to Designate New Highway

Purchase of the Grandfield bridge, crossing the Red river, in the near future by Wichita county and Tillman county, Oklahoma, loomed Friday when Claude Miller, chairman of the Chamber of Commerce committee for the advocation of the purchase, reported that officials of Tillman county had agreed to pay one-half of the purchase price.

Counties Split Price

A meeting of Tillman county and Wichita county officials, owners of the bridge and the members of the committee was held several days ago in Wichita Falls, Miller said.

At this meeting the owners agreed to sell the bridge, the county officials were favorable toward appropriating the money and as a result, Miller said, the only thing standing in the way of the purchase, is the designation of three miles in Wichita county, leading to the bridge, as a state highway by the state highway commission.

The Oklahoma highway board has already designated the road in that state which leads to the bridge, as a state road, said Miller.

Seek Designation

It will be necessary to have the Texas commission designate the three miles as a state highway so that the bridge can be maintained without being dependent on tolls. The object of the Chamber of Commerce committee has been to have the bridge purchased by the two states and operated free of tolls. At the present time the private owners charge a $1 toll to cross the bridge. Purchase of the bridge will open a new Wichita Falls trade area.

The chamber of commerce authorized W. B. Hamilton and H. J. Adair to confer with the state commission in Austin relative to the designation of the three miles as a state highway. Miller said the two men would have the conference with the members of the commission within the next few days.

CRUISER DEPARTS

Britain Withdraws Warship From Nicaraguan Waters

HAMILTON, Bermuda, March 11. (AP)—The British cruiser Colombo, which spent last week at Corinto, Nicaragua, to furnish refuge, if necessary, to British subjects in the war area in Nicaragua, has been ordered to rejoin the British north Atlantic and West Indies squadron which makes its headquarters here. The Colombo left Corinto Saturday.

It is announced that no other British vessels have been ordered to Nicaragua.

BOY, 11, KILLS SISTER

COFFEYVILLE, Kan., March 11. (AP)—Naomi Mildred Vining, 7, daughter of Mr. and Mrs. Fred N. Vining, was accidentally shot and killed by her brother, James, 11, while the two were playing 'robber' at the Vining home near Edna late yesterday.

BOY, 19, SUICIDE

Body of Dead Youth Found In Sand Dune Region

VALPARAISO, Ind., March 11. (AP)—The body of M. Harsha, 19, Chicago, was found in a lonely spot in the sand dune region northwest of Chesterton today with a bullet hole in the head.

Examination indicated the youth took his life some time during the night.

AUTO CRASH FATAL

DELRIO, March 11. (AP)—John Clifton York, 24, of Seminole, Texas, was killed in the overturning of his automobile Friday.

Filibuster Blocks Action On Gasoline Tax Proposal

Senate Factions Counter Each Move of Opponents With Flood of Delay-Building Oratory

AUSTIN Texas, March 11. (AP)—A compromise gas tax rate of three cents effective until September 1, 1928, and two cents thereafter was voted by the senate here Friday night about 11:45 p. m. after Senator Robert A. Stuart has been removed from the floor by a vote of the senate.

Senator Stuart spoke continuously from 4:30 Friday afternoon until nearly midnight. In the meantime the compromise, proposed by Senator A. J. Wirtz of Seguin, had been agreed to by 26 senators.

AUSTIN, March 11. (AP)—A double-barrelled filibuster in the senate tonight threatened to block all action on the gasoline tax bill. Opponents of the straight two-cent measure blocked efforts to write a two-cent amendment into the bill by a filibuster which occupied 45 minutes, while Senator Greer of Athens was making a Sheridan's ride from San Marcos, 40 miles away, to break a deadlock and save a proposed modified three cent amendment.

Greer's arrival released the tension for a moment but Senator Stuart of Fort Worth then took the floor to block the three-centers and prevent them from killing the two-cent proposal. Apparently he expected to talk until some one on one side of the question or the other broke.

The first test vote was on a motion to table the two-cent amendment to the bill, reported favorably by the committee. The vote was 15 to 15 and Lieut. Gov. Barry Miller broke the tie by voting "No."

Assured of this support the two-centers then started to adopt their amendment, but were blocked by Senator Price, who talked 45 minutes until Greer, and a three-center arrived.

Bill Faces Barrage.

Even though the filibuster is broken, the bill will face a heavy barrage tomorrow, unless a change in lineup occurs. Senator Love of Dallas announced that he would attempt to incorporate a tax on "cigarette burners" when the bill comes up for third reading.

Senator Stuart was apparently going strong in his speech as the hands of the clock approached 7:30 and it was agreed to recess for one hour in an effort to reach some agreement and save the bill. Lieut. Gov. Barry Miller swore every member to return at that hour.

Silimar complications have killed gasoline tax bills in two previous senates after the house had endorsed them.

This year the bill came from the house with a three-cent tax but the senate committee on state affairs recommended that it be cut to two cents. A minority reported in favor of the three-cent bill.

Today the senate voted down the majority report, 16 to 14, and by the same vote took up the minority report. Senator Price sent up an amendment to make the tax three cents until July of 1928 and two cents thereafter, and Senator Wirtz moved as a substitute for the amendment a straight two-cent tax.

Price then took the floor and held it until Greer could be rushed to the floor. Greer had been in San Marcos on business and was met at the train and rushed to the floor. In the meantime, Senator Price was interlarding a report of the American Petroleum association with humorous remarks to kill time.

Cites Other States.

Dealing with Alabama he talked at length on Oscar Underwood and then took up Arkansas in the list of gasoline taxes. Jefferson Davis, he declared, built a magnificent palace in Arkansas with a wall dividing it completely in the middle. On one side, he said, Davis entertained the intelligentsia of Arkansas with wine from flashing decanters, on the other side the hoi polloi with applejack and chewing tobacco. He announced that he would discuss James Russell Lowell when he came to Massachusetts and possibly Daniel Webster, and then took up Arizona. At that moment Greer arrived and Price yielded the floor to Senator Hall of Galveston for a serious speech. With Senator Greer's vote on the floor, the three-centers relaxed and did not push their advantage, with the result that Stuart obtained the floor for his counter filibuster.

VAUDEVILLE MERGER

Two Mammoth Show Circuits To Be Combined

NEW YORK, March 11. (AP)—The New York Sun says today that a merger involving the Keith-Albee and Orpheum Vaudeville circuits and the Pathe Exchange, Inc., and the Producers' Distributing corporation, which controls the output of C. B. DeMille motion pictures, was consummated last night. The merger is reported to involve millions of dollars. Details were not announced.

POLICEMAN EXONERATED

DALLAS, March 11. (AP)—Policeman Bob Sealey, charged with assault to murder T. L. Courtney, 24, was exonerated here today by the grand jury. Courtney was shot several weeks ago but recovered.

LAST OF SCOUTS

Noted Kiowa Tribe Chief Dies of Old Age In Tent Home

FORT SILL, Okla., March 11. (AP)—I-See-O, 78, last of the famous Kiowa Indian scouts, died at his tent home on the army reservation here today.

He will be buried Monday with military honors in the rank of sergeant of the United States army. It is considered possible that members of his tribe will conduct the traditional Indian funeral ceremony either before or after the military rites.

I-See-O is survived by two sons and one daughter.

U. S. ENVOY IN BRAZIL KILLED

Herndon Goforth, Consul, Dies of Knife Wounds

SAO PAULO, Brail, March 11. (AP)—Herndon W. Goforth, American consul here, died tonight in a local hospital as a result of four stab wounds, inflicted at the American consulate today by an American giving his name as David Canfield.

Canfield, who was arrested, claimed that he had stabbed the American consul in self defense. He went to the consulate on private business.

Mr. Goforth was taken to the hospital after being stabbed, but died after an operation.

He was married and had several children.

ASSAILANT ANGERED BY REFUSAL OF AID.

RIO JANEIRO, March 11.(AP) Herndon W. Goforth, American consul of Sao Paulo, was stabbed this afternoon by an American who became angry because the consulate refused to help collect a debt owed him by the state of Minas Geraes, said a telephone message received here from Sao Paulo.

The message said that Mr. Goforth had been stabbed four times.

Herndon W. Goforth was born in Lenoir, North Carolina, in 1884, and entered the diplomatic service in 1913, being assigned to Guatemala and later to Brazil. His home was in Washington, D. C.

WASHINGTON NOTIFIED OF ATTACK ON CONSUL.

WASHINGTON, March 11. (AP) The State Department was advised tonight that Herndon W. Goforth American consul at Sao Paulo, Brazil, had been stabbed by a man called David Ward, who claims to be an American citizen. Goforth was said to be in a serious condition.

The department's advices were from Charles R. Cameron, also stationed at Sao Paulo as consul. He said Goforth was attacked in the consulate by Ward who inflicted "severe knife wounds." He added that it was impossible to determine how seriously Goforth had been hurt, but at best he would be unable to return to duty for a month or more.

Ward, the department was informed, had been continually bothering the consulate with his personal quarrels, and he was being ordered away today when he attacked Goforth.

IT JUST AIN'T

So Says Aged Woman On Seeing Plane In Flight

DENVER, March 11. (AP)—When two members of the Colorado national guard flew over the Continental divide to snow-bound Silverton Tuesday and gave that town its first glimpse of an airplane, Mrs. Mary Cura, 75, refused at first even to look at the plane, for she did not believe men could fly.

Finally she was coaxed out of the house. She took one look at the soaring plane and limped back to her rocking chair with the words:

"It just ain't."

$400 PIN RECOVERED

Police Seize Jewelry Found By Children

Police are in possession of a diamon breast pin, valued at approximately $400, found by two small girls near the entrance to the lobby of the Kemp hotel Friday afternoon.

Attention of the police was called to the matter when the girls, who looked to be about eight years of age, attempted to sell the pin to a local jeweler for $10. They said they had found the pin a few minutes before

SURGEON HERE HELD IN JAIL SUES LIBERTY

Plea for Habeas Corpus Writ Filed Friday in State Court at Austin

FACES TWO CHARGES

Surgeon Denied Bail in One Of Two Murder Charges Filed Against Him

Application for a writ of habeas corpus to bring about the release of their client now being held in the Wichita county jail on a charge of murder was filed Friday in the court of criminal appeals at Austin by attorneys for Dr. J. T. Vick, Wichita Falls surgeon.

Dr. Vick, according to an Associated Press dispatch from the Texas capital, through his counsel is asking to be allowed bail in the death on March 5 of a young Wichita Falls married woman, aged 18 years, who succumbed following an operation.

Subsequent to the young woman's death, Vick was charged with murder and denied bail at a justice court hearing, and later in a district court hearing.

In another case, wherein Dr. Vick is charged with murder in connection with the death of another Wichita Falls married woman, aged 25 years, following an operation, the physician was allowed $10,000 bail.

Both women, according to information given the district attorney's office here, died within an hour of each other, after operations performed several days before.

Charges of murder against Dr. Vick were signed by the husbands of the two women.

Charge Filed In Bandit Raid

Although no arrests were made, charges of assault with intent to murder and robbery with firearms were filed against a man, believed by police to be the bandit who Wednesday night held up a Gulf Production company filling station at the corner of Brook and Eighth streets.

W. H. Faulkner, 22, an employe, who was shot in the head during an exchange of fire between the bandit and Charley Hinson, another employe, as the man escaped, was permitted to return to his work Thursday.

A diligent search of the city Thursday night and Friday failed to rout the bandit, and it is believed that he is in another city, according to Chief of Police George Hodgins.

FIGHTS FOR LIFE

Slayer of Aged Store Keeper Appeals Death Sentence

AUSTIN, March 11. (AP)—Guillermo Hernandez, convicted in Reeves county of murder following the discovery of the charred body of W. P. Paddock, an aged storekeeper, and given the death sentence, today filed appeal in the court of criminal appeals here.

The indictment charged Hernandez with clubbing and burning Paddock to death about Jan. 4, 1926.

BOMB BANDITS

$100,000 Loot Taken In Unasual Raid At Pittsburgh

PITTSBURGH, Pa., March 11. (AP)—Nine armed bandits escaped in an automobile with a $100,000 payroll of the Pittsburgh Terminal Coal company this afternoon after bombing an armored car containing the money and an escorting automobile as the two machines approached the Coverdale mine of the concern, about six miles from Pittsburgh.

MOVIES BLAMED

Fast Living Also Listed As Undermining Morals

HOUSTON, March 11. (AP)—The movies, fast living and sale of whisky are undermining the morals of the younger generation of the United States and causing a rising tide of child delinquency, Perry E. Moran, president of Conopus International told members of the Houston Conopus club at a banquet in his honor Thursday night.

Be Careful

Help Make Streets and Highways of Wichita County Safe

LAST 24 HOURS

Accidents	1
Injured	0
Dead	0

THIS YEAR

Accidents	66
Injured	28
Dead	3
January Accidents	32
February Accidents	31

TRAFFIC PRIMER.

Slow down at crossings and be ready for a quick stop.

Mother Gives Body of Her First-Born Son To Science for Study of Disease

By Universal Service.

CRYSTAL LAKE, Ill., March 11. Alfred Frick's long, tortuous and losing battle with death will not have been in vain.

Convinced that perhaps other mothers sons may someday undergo the same rigorous treatment as did her first born, the little woman consented today to University of Illinois medical professors performing a post mortem examination of the youth, who died last night at 10:10 o'clock, after withstanding for 108 hours artificial respiration.

It was not until the early hours of the morning that doctors and scientists prevailed upon her to let Alfred's spine be removed, that it might be studied in the interests of medicine, and the next time such a case occurs, doctors will know how to combat it.

The disease which cost Frick his life was first discovered by Landry, a Frenchman. It has since been called Landry's paralysis. Physicians admit that they know little about the disease, and since it occurs only in rare cases there has been little chance for them to study it.

Frick's case gave them an unexcelled example, they said.

It will be 10 days at least before the results of the study will be made public, it was announced by physicians.

It was hard for the mother to consent to the autopsy. Her first statement after she was informed of her son's death was addressed to Mr. Frick. She said:

"Herman, please don't let them—do anything—Don't let them harm his body. He's still our little boy. You know—even now."

But Mrs. Frick was brave. She did not want any other mother to wait, hour after hour, day after day for word that her son would live or that he was dead.

The 56 men, workers for the Northern Illinois Public Service company, who breathed air into Frick's body throughout the long days since last Sunday, disdained rest today. They were grief stricken that Frick no longer would be among them.

They will participate in the funeral, which probably will be held Sunday, it was announced.

They received their reward from Frick himself, who used only four words in expressing his appreciation for what they were doing for him:

"They are my friends," he said.

His parents could say no more.

CHRISTIAN LIFE ONLY SOLACE

Dr. Biederwolf Outlines Duties of Religion

(Continued from page 1)

ought to be that anyway and so should every other woman and man in the world."

Punishment Sure

Drawing a line between what a man can do and what a woman can do in life, Dr. Biederwolf asserted:

"A woman has either got to lead a moral life or be socially damned; a man can carouse around the city at all times of the night and day; use profane language; visit questionable resorts; play poker Sunday afternoon, then go home, get out his best 'bib and tucker,' and go to church at night with his wife or sweetheart. If the woman had done the same thing as the man—they wouldn't let her in the church."

Sometime—somewhere and some way, every man and woman will suffer for their sins, the evangelist declared.

"You may hide your sins from your neighbors," Dr. Biederwolf asserted, "but you can't hide them from God or yourself."

The meeting was opened by the choir, under the direction of Prof. George Dibble, singing, "My Hope Is In Thee." Miss Mary Lewis was the accompanist.

Prof. Dibble also sang a solo, "The Wonderful Name." He was given a long ovation at the conclusion of the song.

Dr. Biederwolf's sermon in full follows:

Text: "The Wages of Sin Is Death, But the Gift of God Is Eternal Life, Through Jesus Christ, Our Lord." Romans 6:23.

I have chosen this text tonight because I think it will make you think. It's a good thing, you know, for some people to think once in a while just for a change. If you knew you were going to meet God before tomorrow morning, you could not sleep tonight, for the thoughts that would go buzzing through you old head. Some of you people are hitting the earth so hard in your mad chase after Godless pleasures of this world, with its card-playing parties, its dancing, punch drinking receptions that if you meet a serious thought in the middle of the road, you wouldn't know what to take it for.

I want you to get serious tonight, as I preach to you from this text: "The wages of sin is death, but the gift of God is eternal life through Jesus Christ, our Lord." It's a great text.

I guess the most of us will admit that there's plenty of sin in the world. And those of us who are honest will admit that we have done our share of it. Someone asked an old woman back in the woods what she thought of the doctrine of total depravity, and she said she thought it was a pretty good doctrine if people would only live up to it. It's all very well to believe in Rosseau's roseate philosophy of the goodness of all mankind, but when it comes to me and tries to explain away the docirines of sin, I say to him: "That may look very nice written up in a book and labeled with a high-sounding title, but it don't tally with experience." Sin is too real to be ignored and nobody but a fool would think of making sport of the doctrine.

Getting Rid of Sin

Now, ever since sin came into the world man has been speculating about its nature and where it came from as though that was a matter of very great importance. A man says: "How did I come by this sinful nature?" But that's not half as important as the knowledge of how to get rid of it. If I didn't know where I came from that's no reason why I shouldn't look out where I am going. Here's a man drowning. He's gone down once and as he comes up some one shoves him a pole and says: "Grab it and I'll pull you in." And the fellow says: "How did I come to be here?" And the man says: "I've got no time to answer that question now." "Then I'll drown," he says, and he sinks to the bottom. You say he was a fool. But no bigger fool than the man who refuses to accept God's remedy for sin when he knows he's a sinner, just because he can't understand the philosophy of sin and all about its origin.

The story of your own life condems you. Turn back over the past and tell me what you read. People talk about the "book of life." If every sinful thought and word and deed were recorded it would take a library for most of us.

You dig up your past and lay it all out before you, and if there's any decency about you, it'll humble your proud heart in the sight of God and man.

The Double Standard

You must not come in here and say you have no sin. I don't deny there's been much goodness about your life, but man, if Almighty God would come down tomorrow morning and write all the sins of your past life across your forehead, the men of Wichita Falls would be wearing hats several sizes too large for them that they might slip down and hide from the world the story of their shame.

And what about you women? I know there's a good deal to be said to your favor. I sometimes think that if the women of this world had been no better than the men that God would have dumped the whole thing into hell long ago. But woman, God made you different, and you don't have the same temptations along certain lines that men do. But the biggest reason why you're better than the men is the men compel you to be. It's be decent or be damned. Socially, I mean. And yet women, if God would come down into these aisles tonight and write across your forehead the story of your past, and all the sin that's ever been in your heart, you'd drop your head and run from the building that people round about you might not read and know the shame and disgrace that belongs to you because of the evil in your life.

Conscience Condemns

Your own conscience condemns you for your sin. Your conscience may not condemn you for certain things, because you've sinned so long that you've killed your conscience at that point. But as a rule, when you've done wrong, your conscience will condemn you for it.

That's one of the things that distinguishes a man from a hog or a horse or a hyena. They have no conscience but you have and you know when you have done wrong. I can't tell a saint from a sinner when I look into your faces. I can't tell a Christian from an infidel or a libertine from a pure man, although I can make a pretty good guess sometimes. You can hide it from other people, but you can't hide it from yourself.

You may not have done anything like that; your hands may not be red with somebody's blood; you may not be a gambler; you're no booze fighter, you haven't lived a dirty lecherous life, although maybe you have. Yes, I'm willing to admit there's lots worse people in the world than you, but I don't care where you go, or what you do, there is no music, no mirth, no prosperity of any kind that will ever drown out your conscience that you are a sinner and there are people in Wichita Falls tonight who are suffering within themselves a veritable hell because of their sins.

The Wages of Sin

And now listen to the text: "The wages of sin is death."

It's a threat. It's the warning voice of love. God don't damn you, but your sin will. If you think you can violate law without suffering, you're thinking as pieces of sophistry that belong to the delusions of an infantile brain. It don't make any difference whether it's the law of God, or man or nature. You may escape the law of man if you're shrewd enough, but you can't get away from those others; and you might as well buckle a lightning rod as to go and live in sin and not expect sin's lightning to strike you in the world to come.

You will suffer for your sin, not because God said so; God said so because you will. Sin is its own avenger. It's like a boomerang. It strikes back. I don't care what your idea of hell may be. I've no time to quarrel with you about that; but of this one thing you may be sure when you have finished trifling with your convictions here, when you have done defying the patience of God, murdering His mercy, spurning His love, rejecting His word and tramping under your feet the blood of His Son, your sin following after you and towering over you with lightning of its own revenge. The wages of sin is death. And oh, my brother, if you have been going through this world willfully committing sin and trying to make yourself believe that you are not going to be held accountable for it in the world to come for God's sake and your own, do not hug such a delusion to your breast any longer.

Brighter Side of Text

But there's a brighter side to the text. Listen: "But the gift of God is eternal life through Jesus Christ our Lord."

And what does that mean?

It means three things—Through Jesus Christ your sin will be pardoned; that God through Jesus Christ will give you power over sin; that God through Jesus Christ will bring you to a place where there is no sin.

First, that through Jesus Christ your sin will be pardoned. There was a rich old Russian who had gotten a lieutenant's commission for his boy in the Russian army. The young man became dissipated, and among other things, commenced to gamble. He went from bad to worse until he squandered a fortune. He sat down one night in despair and tried to figure out how much he owed and the figures ran so high they overwhelmed him. In despair he wrote this and thought over it until he fell asleep. The Czar was a friend of his father's and that night he was walking among the troops, reviewing the fortifications against the coming assault of the French and English. He found the young man asleep and saw what he had been doing; he saw the figures added up and the total, and down beneath the words, "Who will pay all this?" The Czar stooped down and wrote beneath it all his own name, sealed it with the royal signet. When he had gone, the young soldier awoke and saw what had been done. He thought at first it was a joke, but had seen the Czar's writing and there was the signet. He presented it to the treasury and they refused to pay it unless it came through the regular channel, but he made application to the Czar and the Czar ordered the debt to be paid and the obligation discharged.

And say, you can't sit here in this meeting and recall every dollar you ever stole, every lie you ever told, every act of adultery you ever committed, every thought of adultery you've ever had, every profane word you ever uttered, every blow you ever struck, every glass of whiskey you ever drank, every unkindness to your wife or husband every infidelity, and everything that has been a dishonor to God and disgrace to your manhood or womanhood, until your sins pile up like Rockies on top of the Himalayas and tell me who in heaven or earth or hell will ever pay it. You can't pay it. For all your culture, your morality, your intelligence, your good works, your penance, your stock, your glory, your profession or your fame and all you've got on God Almighty's whirling earth can never dissolve that mountain, or pay the debt you owe, and when at last in despair for your sins, with no help and no hope, you write, "Who will pay all this?" I would like to write down beneath it all, one name, that name that's above every name.

"Sweetest name on mortal tongue
Sweetest carol ever sung,
Sweetest note in seraph's song,
"The blessed name of Jesus."

He will pay it all; and He will set you free. He'll forgive you.

Power Over Sin.

It means second, that God, thru Jesus Christ, will give you power over sin. You can do something in your own strength and some things you can't, and your good resolutions at their best, carried out in your own strength, last you only for a day, and you go down before the first temptation.

They tell the story of Abe Mulkey, an evangelist in Texas; or, rather Abe tells it himself. Before he became a preacher he used to quarrel occasionally with his wife. He knew the old life so well and his tempter sometimes got the better of him. Abe was a Methodist and his wife was an Episcopalian. And one day Abe said: "Look here, I'll tell you what's the matter with you; there ain't no religion in your church, you just read your prayer out of a book; you ought to come down to our church where we just get up and shout right out of our hearts." And she said, "Look here, I'll tell you what's the matter with you. I've been watching your life, and your trouble aint in what church you belong to. The trouble is you ain't got any religion." And he got mad and the devil said, "Abe, rip into her; you're running the ranch." And God said, "Abe, don't go in." And he turned and walked out of the house and went behind it on his knees.

You know what an ash hopper is. It's a big thing that runs up this way, like an inverted pyramid, and down the apex, it's got a bow with a groove in it, or a tin to run the lye into the bucket. Well, Abe got down and just prayed out loud and then he went back into the house and said, "Wife, it's my fault, and you've got more religion than I have." And his wife forgave him and Abe says that every time the devils comes around, he just says, "Ash hopper, ash hopper, ash hopper," because that's where he met the devil and beat him out.

Peace With Sin.

It means that God thru Jesus Christ will bring you at last to a place where there is no sin.

I wouldn't give standing room in heaven for a quit claim deed to all the gold and silver and diamond mines in the world.

I've seen enough of sin to be sick of it forever. And surely that must be true of you. But in heaven the drunkard, the gambler, the cursor, the destroyer of virtue, will all be shut out and heaven's walls will echo with the songs of the pure in heart. In hell, on the other hand, which you turn to, in sin, you'll reap the consummating harvest of your unholy, unbelieving, unrelenting, sinful life.

BEIDERWOLF:
Saturday: No services.
Sunday, 2:30 p. m., tabernacle, "Men's meeting."
Sunday, 2:30 p. m., First Baptist church, "Women's meeting."
Sunday, 7:30 p. m., "Regular meeting."
Monday, 7:30 p. m., regular meeting.
Tuesday, 12:15 p. m., Olympic theater, "Noon-day services."
Tuesday, 2:30 p. m., "Cottage meeting."
Tuesday, 7:30 p. m., "Regular meeting."

AFTER THE "FLU" IS OVER —YOU NEED A TONIC

Help Is Needed to Restore Your Wasted Strength and Energy

"Flu" leaves the body weakened and rundown. In such cases, a tonic is clearly indicated. Restore the appetite and rid yourself of that let-down feeling.

"Flu" is a very enervating disease. It leaves its victim so weak and debilitated that there is as much danger from the after-effects as from the disease itself. In other words, after an attack of the "flu," you need a selective tonic to rebuild the system so that you may have your old-time strength and energy restored.

S. S. S. is unequalled for restoring strength and vitality.

You owe it to yourself and family to give S. S. S. a trial. It helps Nature build up red blood corpuscles. It improves the processes by which the body is nourished. It is time-tried and reliable. S. S. S. is made from the roots of fresh herbs and plants, and is prepared in a scientific way in a modern laboratory.

S. S. S. is sold at all good drug stores in two sizes. The larger size is more economical.—Adv.

TODAY—SATURDAY

A PLEASING ARRAY OF

HATS

in novelty felts, braids, fabrics, crocheted viscas and frosted failles. The colors reflect Fashion's latest mode—Black, monkey skin, French beige, queen blue, gooseberry green, orchid, athenia and all the pastel shades for spring wear.

Two very special lots for today:

$3.69 Values to $6

$6.69 Values to $10

HAVE YOU NOTICED THE SPIFFY STYLES IN THESE CHARMING NEW HATS?

MILLER FERGUSON Co
INDIANA AT TENTH
INCORPORATED
FINE LADIES WEAR

SHIP SINKS IN HARBOR CRASH

44 Sailors in Thrilling Trick With Death

By Universal Service.

NEW YORK, March 11.—A shipwreck accompanied by all the thrills of a disaster at sea, sent the inbound freighter El Sol to the bottom in New York's "front yard" today, 15 minutes after she had been rammed by the Sac City. The latter vessel was outward bound for Antwerp. The crash came within a stone's throw of the Statue of Liberty.

El Sol lies in 60 feet of water, only her top spars showing and her cargo of cotton and copper, valued at $1,000,000, is mingling with the mud of the harbor.

No lives were lost, though several of the crew of 44 on El Sol came near death when they were sucked down in the vortex caused by the ship's sinking. John Erickson of Brooklyn, a veteran of six wrecks, was twice whirled about the ship in the terrible suction before he could fight through to still water.

The Sac City, though badly damaged forward, was never in danger.

George Winn of Clintonville, N. Y., seaman, was seated in the forecastle of the El Sol when the accident occurred. Through a heavy mist that settled over the harbor, he suddenly saw the bulk of the larger Sac City looming over El Sol, not 20 feet from where he sat.

"Jump, we're going to be rammed," he shouted to the only other occupant of the forecastle, another sailor who had been sick several days. Winn dove for his suitcase and pulled out his camera, and rushing to the deck snapped a quick picture as the two ships came together. The Sac City's bow cleaving a hole in the stern of El Sol from rail to keel.

With the first shock of the collision, all was pandemonium on El Sol. Hurrying to the deck, Capt. Charles A. Knowles ordered the life boats lowered and the whistle blown. One boatload pulled away from El Sol, closely followed by a second. A third capsized in being lowered.

John Brewn, carpenter, at first reported to have been drowned, was picked up after the ship had gone down. He was found clinging to the upturned end of a lifeboat, the bow of which was under water at the end of the rope attached to the davits. He was removed to a hospital.

Funeral Services Today For Man Killed by Fall From Oil Derrick

Funeral services for Ernest Williams, 22, who was killed Thursday night when he fell from the top of a 95-foot derrick near Mankins, Texas, will be held at Olney, Texas, his home, Saturday afternoon.

The body was taken to Olney by the Lunn Undertaking company of that city Friday afternoon from the Burris-Shepherd funeral home.

Williams was seated on the crownblock of the derrick, it is said, and was to give the signal to the driller below to pull the cable that would lift the block. Mistaking the signal, the engineer started the engine too soon and Williams was hurled from his seat plunging to the ground.

Banner to Hold Post As District Sales Manager of New Company

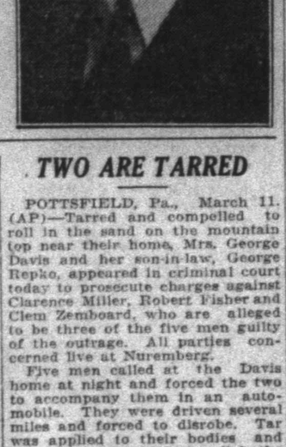

J. G. Banner, who has been district sales manager of the Palmolive company, has been retained as district sales manager by the new Palmolive-Peet company, formed by the consolidation of the Palmolive company of Chicago and Peet Bros., Kansas City, Kan., according to announcement made by officials of the company who have just closed a three-day conference in Dallas which will be headquarters for this company in Texas.

"This merger makes the largest combine in the history of the soap business," said Mr. Banner. "The combined sales force will total 750 salesmen, of which 45 will make Dallas their headquarters. The new company will operate 14 factories. Charles S. Pearce will be president with A. W. Peet as chairman of the board and A. M. Craigie, general sales manager."

The conference in Dallas was under direction of Marcus Marlin, Chicago, southern division sales manager, and was attended by departmental heads from Chicago and Kansas City.

HENRIETTAN DIES

Special to The Record News.

HENRIETTA, March 11.—Geo. B. McGlasson, of this city, died Friday morning at his home after a long illness. His wife, one son, S. G. McGlasson, of Laramie, Wyo., and three daughters, Mrs. Cedric G. Taylor, and Misses Lu Mae and Bennie McGlasson survive. Rev. W. A. Stucker will conduct funeral services at 4 p. m. Saturday with interment in Hope cemetery.

Out-of-town relatives here for the funeral are Mr. and Mrs. C. F. Ellis and Clarence F. Ellis of Dallas; Mr. and Mrs. S. G. McGlasson of Laramie, Wyo., S. McGlasson, Quanah, Mrs. Neville Brooks, Paris; and Mrs. M. L. Dudley, Hugo, Okla.

TAX WOMEN SMOKERS

LONDON, March 11. (AP)—The large increase of smoking among British women has attracted the attention of Winston Churchill, chancellor of the exchequer. He is reported to be considering an increase of the tobacco tax in the next budget.

TWO ARE TARRED

POTTSFIELD, Pa., March 11. (AP)—Tarred and compelled to roll in the sand on the mountain top near their home, Mrs. George Davis and her son-in-law, George Repko, appeared in criminal court today to prosecute charges against Clarence Miller, Robert Fisher and Clem Zemboard, who are alleged to be three of the five men guilty of the outrage. All parties concerned live at Nuremberg.

Five men called at the Davis home at night and forced the two to accompany them in an automobile. They were driven several miles and forced to disrobe. Tar was applied to their bodies and they were compelled to roll in the sand. Their clothing was taken and they were obliged to walk home.

WALLER GETS CHANCE

Manager Connie Mack of the Philadelphia Athletics has added another outfielder to his squad. He is Jud Waller, a youngster from Decatur Baptist college, Texas.

BOYS DISCOVER DIAMOND TROVE

$5000 Worth of Valuable Gems in Ditch

COZAD, Neb., March 11. (AP)—Two small boys of Darr, five miles east of here, found nine diamonds valued at approximately $5000, while playing along the Union Pacific right-of-way near here late Thursday. The diamonds are believed to be those which several Denver jewelry store robbers said they tossed from a passenger train to avoid arrest.

Discovery of the boy's find was made when their parents investigated reports that they were selling "diamond rings" to girls at 40 cents each. Knowing that Denver detectives, led by two of the confessed Denver robbers, were searching along the tracks near Kearney for the stones the parents notified railroad authorities.

The boys said the diamonds were found fairly close together.

DENVER MUD Often Prevents Pneumonia

Nearly all pneumonia cases result from neglected chest colds. Chest colds, of themselves, do not seem serious but only a few hours are necessary for dread pneumonia to develop. The best way to be rid of pneumonia is to prevent it—prevent it by breaking up chest colds as soon as they appear. This can be best done by applying heated DENVER MUD to throat and chest. This amazing healing mud maintains a moist heat for many hours and quickly draws out all inflammation and scatters the congestion. Hospitals and physicians everywhere have used this famous DENVER MUD for over thirty years in treating all kinds of inflammation and congestion. Large package of DENVER MUD 50c at all Drug Stores.

TODAY—(SATURDAY)

SPECIAL ON OUR

Mighty Movement of March Merchandise

REAL SNAPPY NEW SPRING

COATS

In Charmeens, Black Satins, Bengalines, Sport Styles, etc.

Four Lots For Rapid Selling Today:

$23 $35 $47 $55

Coats Formerly Selling $29 to $75

A Most Remarkable Selling of The Pretty New Spring

DRESSES

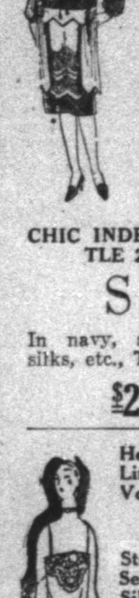

Big Line $16.75 to $23.75 Special Today

$14

Other Special Lots

$18 $24 $29 $35

Regularly $25 up to $58

CHIC INDEED ARE THESE LITTLE 2, 3 and 4 PIECE

SUITS

In navy, stripes, fancy tweeds, silks, etc., Two Very Special Lots:

$22 $37

Here is a Pretty New Line of Dainty Silk and Voile

Underthings

Stepins—Teds
Sets—Gowns
Silks $2.48 up to $13.75
Voiles $1.48 up to $3.95

SILK VESTEE BLOUSES

$4.95 and $5.95

EXQUISITE HOSIERY

All Silk, Top to Toe.....99c
Service Weight Chiffons $1.48
And the very finest Silk Chiffon Hose $1.79

Best $3.75 Rrench Kid Cuff Glove $2.95

Real Nice Suede Cuff Gloves 98c

Big New Line

HANDKERCHIEFS

12c, 25c, 35c, and 50c

Prettiest Line We Have Ever Had!

NEW BAGS

Dandy Leather and Silk Purses. One lot, $3.95 values $2.48
Other lots ....$3.95 to $9.95

34 YEARS' EXPERIENCE AND FAITHFUL SERVICE IN WOMEN'S WEAR

MILLER FERGUSON Co
INDIANA AT TENTH
INCORPORATED
FINE LADIES WEAR

Today!

SPECIAL

Sale OF Spring Hats

A Remarkable Purchase Lets Us Offer These Groups

Values to $12.50 — $4.95

Values to $15.00 — $7.50

Smart, brimless styles
Creased Crowns
Youthful Shapes
All Head Sizes
Straws and Silks
Ripple Brims

COLORS:
QUEEN BLUE
GOOSEBERRY GREEN
SAND
BLACK AND WHITE
ORCHID
MEADOW PINK
AND MANY OTHRES.

IT WILL BE BEST TO CHOOSE EARLY

THE ORCHID MILLINERY SHOP

BALCONY of the ORCHID SHOP, 806 Indiana

MOTHERS

WANT THE BEST FOR THEIR BOYS

WE BELIEVE WE HAVE THE BEST

SPRING SUITS

That a Good Mother's Money Can Buy

CRAVENETTED

By this we mean that the carefully selected woolens that go into our boys' suits are chemically treated by the cravenette process, which draws the fibers together and covers them with a solution that makes them waterproof, wear-resisting and much stronger. Suits made of this material hold their shape and color longer, will not sag, and wear much better. Come in and let us demonstrate this new process. See the new styles and colors for spring. Suits with two trousers, two knickers, two English or combinations.

$14 $16 $18

And Others up to $30

One Lot
BOYS' SUITS
All wool materials, new spring colors and styles, with two pair trousers or knickers. Our leaders at
$10 to $14

Boys' Flapper
WASH SUITS
Newly arrived, in spring colors and patterns, broadcloth, madras and linens. Sizes 2 to 6.
$1.95 to $5.45

BOYS' UNIONS
Athletic style of good quality pajama checks. Well made, in all sizes, special
50¢ to 95¢

BOYS' SHIRTS
New collar attached, for spring, neat stripes, checks and solid colors.
95¢ to $3.95

Boys' Ties 50c
Belts 50c

Golf Garters ...25c
Boys' Sox 50c

New Spring Caps and Hats
95c up

New Spring Pajamas
$1.95

THE HUB CLOTHIERS

S & Q STORES
SCHENDEL-QUICKSILVER, ADA, CHICKASHA, HENRYETTA, OKMULGEE, OKLAHOMA, AND WICHITA FALLS, DALLAS, AUSTIN, ABILENE, TEXAS

SEVENTH AND INDIANA

SIXTH WELL IN SHELDON POOL

Magnolia Test Finds Multiple Oil Showings

Special to The Record News.

ELECTRA, March 11.—Much interest is reported in the new Sheldon-Obenhaus oil field northeast of Electra, for although the first well was only discovered in December the sixth well was brought in Tuesday and is now swabbing above 65 barrels a day from sand found at 1650 feet.

The rod lines are being run and preparations being made to hook up the well on the pump. The derrick is being skidded from the location which is C. P. Sheldon No. 3, H. C. Obenhaus, and 300 feet west of the discovery well, to new location south of the Obenhaus farm, to Frankel No. 3-A, which will be spudded in by the weekend. Frankel No. A-2 also being drilled below 1460 feet if no mishap occurs, will reach the sand within a few days.

North of the discovery pool the Magnolia Petroleum company No. 1 H. C. Obenhaus has set 110 feet of line on top of sand found at 1918 feet and Wednesday night began cleaning out and swabbing an entirely new sand which has been penetrated five feet but showed salt water. This well missed the discovery sand but picked up a likely showing at 1840 feet which did not test out profitable production. The new deep discovery gives rise to more speculation on the outcome of the area to the north, experience in the Electra field's most profitable leases, such as the Putnam, Stringer, Honaker and Bywaters, shows the same broken formation and multiplicity of sands and gives an optimistic outlook for the new field, as a few hundred feet either way the drill may open up big pay from either of the deep sands.

Sheldon Brothers No. 1, W. J. Sheldon, near the northwest corner of subdivision No. 308 Waggoner Colony lands, wildcat, more than a mile from the Obenhaus lease is drilling around 1200 feet. Oil sand was found at 1090 feet which tested dry. This test is watched with interest, as a well there would boom the whole North Electra area.

One mile south of the Sheldon-Obenhaus, R. R. Clark spudded in on his No. 1 Honaker, estate, a deep test 1200 feet west of the Clark pool in hitherto condemned area, which, however, may not prove to be non-productive after all.

News of The Fields

FALLS, GRAHAM.
The Falls Production company No. 1 S. M. Graham in section 985, T. E & L. survey, Throckmorton county, is pumping 110 barrels daily from a total depth of 1818 feet, having topped the oil sand at 1806 feet after drilling two feet of gas sand.

STUMP, WHITE.
E. J. Stump and company have made location to drill their No. 1 W. B. White, 140 feet each way from the northwest corner of block 19, league 3, Denton county school land in Archer county. This new well will be drilled on the western edge of the city of Holliday.

ATLANTIC, WILBARGER.
The Atlantic Oil Production company's No. 1 Wilbarger county, located on a small strip of county land in the Fluhman pool southwest of Vernon is spudding at 5 0feet.

TIDAL, FARMER.
The Tidal Oil company's Farmer, locate in the W C. Winters survey, abstract 663, Archer county, is drilling at 820 feet. Ted Harris No. 1 Farmer in the same survey is pumping more than 90 barrels daily.

CRANFILL, HESTELL.
Cranfill and Wood have made location for their No 1 Theodore Hestel in the center of the northwest quarter of section 7, D. G. Burnett survey in Knox county, being approximately five miles northwest of Munday.

PANHANDLE, GRIFFIN.
The Panhandle Refining company's No. 9, Reilly-Griffin in the W H. Spillers survey, Wichita county, is drilling at 1800 feet and feeling for the sand. This company is rigging up for its No. 10 which is located 300 feet northeast of No. 9 and 300 feet southeast of No. 3. No. 3-A is being placed on the pump with an estimated production of 25 barrels.

SHELDON, OBENHAUS.
Sheldon's No. 2 Obenhaus in section 327, Waggoner colony lands, northeast of Electra, had the sand at 1644-60 feet and swabbed 92 barrels.

SUN, NICHOLSON.
The Sun Oil company has completed its No. 1, Nicholson in section 225, T. E. and L. survey, north Young county, as a duster at 1915 feet.

HUMBLE, McADAMS.
The Humble Oil and Refining company's interesting test in Foard county, No. 1 McAdams Brothers, in section 27, block "L," H. and T. C. survey, is drilling at 2130 feet.

KNOX COUNTY.
The Deep Rock Oil company's No. 1 Beavers in Knox county is drilling at 1475 feet and the same company's No. 1 Jones at 1903 feet. Both tests are in the vicinity of Benjamin.

JONES COUNTY.
The tenth producer in the Noodle Creek field of Jones county is being completed in Phillips Petroleum company's No. 2 Tessie which is estimated at 100 barrels from the original sand. East of Stamford the Consolidated Oil company at its No. 1, J. S. Smith is running 10 inch at 635 feet.

BARCLEY-MEADOWS, STREIT.
Barcley and Meadows are drilling at 1447 in their No. 1 Alex Streit, section 29, block 9, H. and T. C. survey in Wilbarger county and north of the Fluhman pool.

HINES, GRIFFIN.
Harry Hines has set pipe at 1783 1-2 to 1784 1-2 feet in his No. 4 River Bed, W. H. Spillers survey in Wichita county. A bad joint necessitated pulling and resetting pipe in this test.

Beauty and Efficiency Combined In New Ice Plant

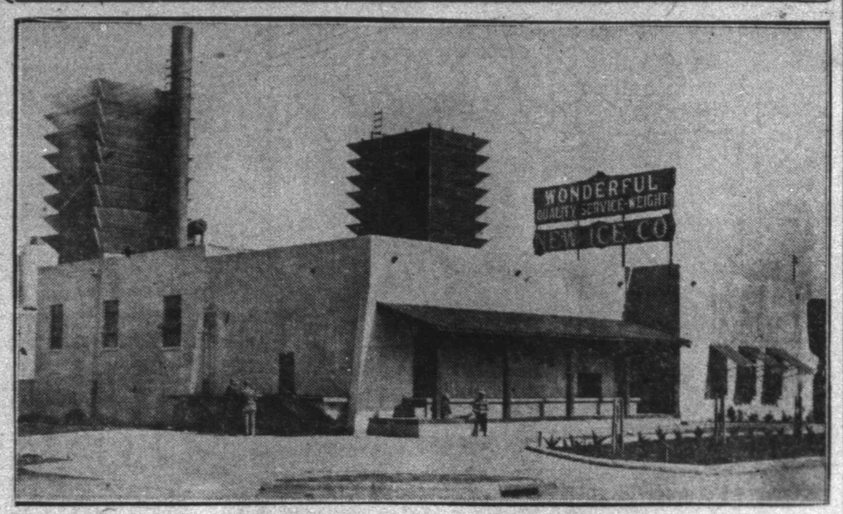

Unique in design and of Spanish architecutre the New Ice company plant, 601 Burnett, will be officially opened Saturday afternoon when all visitors to the plant will be given 25 pounds of ice free.

SHOE LADEN AUTO FOUND

$2000 Worth of Merchandise Left By Thieves

An automobile laden with sample shoes valued at approximately $2000, stolen from in front of the Texan hotel sometime Thursday night, was found by City Detectives Nuzman and Gardner about eight miles north of the city, Friday afternoon.

The car belongs to R. G. Craddocks, of Fort Worth, a shoe salesman, who came to this city Thursday afternoon.

While the four tires on the car had been stolen, only one of the sample cases had been opened, according to police. This was found by the side of the road on the Iowa Park-Wichita Falls highway about a mile west of town.

CHICAGO CASH GRAIN.
CHICAGO, March 11.(AP)—Wheat: No. 2 red, $1.30¾@1.34¾; No. 2 hard $1.38¾@1.39.
Oats: No. 2 white, 47½@50c; No. 3 white 42@45½c.

Marland-Standard Crude Contract Will Not Be Renewed at Expiration

TULSA, March 11.—The contract of the Marland Oil company with the Standard Oil company of New Jersey for the delivery of 6000 barrels of gasoline and 20,000 barrels of crude oil daily, will expire within a very short time and will not be renewed, it was learned from an authoritative source yesterday. This contract has been running for a number of years.

This action by the Standard is due to the fact that the Carter Oil company, a subsidiary, now has an over supply of crude in the Seminole pool, and the company will relieve it of its surplus.

At the present time Marland will be able to handle the oil that has heretofore gone to the Standard in his big refinery at Ponca City. The plant has been enlarged so that it will probably be able to handle all of Marland's production in Oklahoma. It is understood that the abrogation of the contract is satisfactory at this time. Marland has an immense supply of oil in California and in Texas which he would like to move, it is said.

LIQUOR SEIZED

19 Pints of Whiskey and Beer Secured in Raid

Nineteen pints of whiskey and several bottles of beer were taken in a raid on a Ninth street rooming house Friday night by police. One man was arrested and officers stated that other arrests will follow.

Amercian No. 12 Is 400 Barreler; Burns No. 1-E Swabs 800 Barrels

The American-Turbeville pool is looking up since the American Refining company hit the sand in its No. 12 Turbeville, located in the center of the lease in block 150, Robt. Carson survey of Archer county.

This test was reported Friday to be looking good for between 400 and 500 barrels with the bit in the sand one foot. Before swabbing was completed Thursday night the hole rapidly filled with oil and went into the pit. Total depth is at 1513 feet and the swab could not be lowered deeper than 1200 feet.

800 Barrel Well

Guesses as to the northern producing limits of the Burns-Turbeville pool in block 142, Robt. Carson survey in Archer county, will probably be revamped with the completion of L. T. Burns No. 1-E which is swabbing over 800 barrels from 33 feet of sand topped at 1437 feet.

This new well carries the pool into block 124 of the Carson survey and gives the area an aspect of being equal to the Simms pool in blocks 171 and 172. The farther north the wells are drilled the bigger they get and it appears now that block 124 will be on a par in production with any area in the county.

Dry holes have been sunk north and east of this big well but in view of the fact that the Simms drilled its discovery in a nest of dusters little significance is attached to this. The one bad feature of the strike is that it preceded another cut in crude by a few hours.

SATURDAY

FIRST SHOWING

of Our New Allen-A Hose

EVERY PAIR NEW! FRESH! JUST RECEIVED!

That they are outstanding hosiery values is easily evidenced in their sheerness, in the fine, clear, even textures, extra fine gauge that gives it added beauty. Silk to its very top, and full fashioned, of course, on special Allen-A knitting machines.

And hidden from sight is an 'innerfoot' of fine lisle, thus giving longer wear than you receive from other chiffons.

Newest Spring Colors

PASTEL PARCHMENT
PEACH BLOOM
ROSE BLUSH
SHELL, OPAL
CHAMPAIGNE
ARGENT
GRAIN, BEIGE
NUDE, SHADOW
BOIS DE ROSE
MAUVE TAUPE
TEA ROSE

2 Pair $3.75

$1.95 The Pair

At "Hose Shoppe" in

Baum's

APPAREL FOR WOMEN

818 INDIANA AVENUE

MAGNOLIA CUTS CRUDE AGAIN

North Texas Prices Lowered 24 Cents in Slash

The Magnolia Petroleum company from its Dallas headquarters Friday announced another slash in the price of crude oil for Oklahoma, Kansas and Texas, effective at 7 a. m. Saturday, an Associated Press dispatch to the Record News says.

A 2-cent differential is established by the latest cut which amounts to 24 cents on representative North Texas crude. The new level is 49 cents lower than on February 22.

The Magnolia, which has inaugurated each of the three cuts on Texas oil since February 21, has each succeeding time lowered the differential 1 cent.

The new and old prices follow:

	New	Old
Below 28 gravity	$1.10	$1.20
28 to 28.9	1.12	1.22
29 to 29.9	1.14	1.26
30 to 30.9	1.16	1.29
31 to 31.9	1.18	1.32
32 to 32.9	1.20	1.35
33 to 33.9	1.22	1.38
34 to 34.9	1.24	1.41
35 to 35.9	1.26	1.44
36 to 36.9	1.28	1.47
37 to 37.9	1.30	1.50
38 to 38.9	1.32	1.52
39 to 39.9	1.34	1.56
40 to 40.9	1.36	1.59
41 to 41.9	1.38	1.62
42 to 42.9	1.40	1.65
43 to 43.9	1.42	1.68
44 to 44.9	1.44	1.71
45 to 45.9	1.46	1.74
46 to 46.9	1.48	1.77
47 to 47.9	1.50	1.80
48 to 48.9	1.52	1.83
49 to 49.9	1.54	1.86
50 to 50.9	1.56	1.89
51 to 51.9	1.58	1.92
52 and above	1.60	1.95

MAGNOLIA PIPELINE

The Magnolia Pipeline company will complete its Olden to Amarillo trunk line as far as Truscott in Knox county before April 1 and will connect at Truscott with the line being built out of the Panhandle. The Gulf Pipeline company, building a line under the same plan, is also expected to make the connection within a few weeks.

ONE DOZEN EXTRA

Saturday Specials

IN THE BUSY

BARGAIN BASEMENT

Come Early for These Bargains

$2.95 to $3.95 Leather and Silk Purses Extra Special $1

Hats as high as $5, to go while they last today $1

50c Collar and Cuff Sets, 3 for $1

$1.95 Rayon Teddies and Bloomers 99c

$1.50 Muslin Gowns, special today 99c

75c Felt House Shoes, extra special 49c

$1.95 House Dresses, Saturday special 99c

All-Silk Hose, regularly $1.25, today 2 pair $1.75

$3.95 Rayon Morning Dresses, your choice $2.48

$1.25 Suede Cuff Gloves, today at 79c

$1.48 Dresser Scarfs, extra special 99c

$1.48 Seco Princess Slips, very special 99c

ALL SPRING COATS REDUCED

$15 to $20 Coats	$20 to $25 Coats
$8.88	$13.88
$25 to $35 Coats	All Children's Coats to Go
$18.88	$5.88

SMART SPRING MILLINERY

$1.95 $2.95 $3.95

BEAUTIFUL LINE OF NEW SPRING DRESSES

200 DRESSES	150 DRESSES
$5	$7.50
200 DRESSES	200 DRESSES
$10	$15

ALL WE ASK—Is that you do justice to yourself by looking at our merchandise before you make a selection.

THE READY-TO-WEAR BARGAIN BASEMENT

MILLER—FERGUSON CO.

TENTH AND INDIANA

ASSOCIATED DRY GOODS STORES

PERKINS-TIMBERLAKE COMPANY
UNINCORPORATED

Wonderful Assortments of

Fine Silken Under-Garments

—The most unusual stock we have ever shown is now ready for springtime.

HAND MADE GOWNS AND TEDDIES of Crepe de Chine, hand embroidered and trimmed with hand made lace.

GOWNS $9.85 AND $11.85
TEDDIES $4.95 AND $6.95

DANCE SETS AND STEPINS—Lovely Crepe de Chine, lace trimmed and tailored styles, priced $3.95 and $6.95

CREPE DE CHINE NEGLIGEES, in pastel shades, lace trimmed, priced $9.85

CREPE AND SATIN NEGLIGEES—Lovely styles, priced $12.50 to $39.75

CHILDREN'S GOWNS, TEDDIES AND STEPINS—In new Batiste, in white, with lace and embroidery trimming. Also children's Pajamas in striped Madras and printed Crepes, $1.25 to..... $2.25

CHILDREN'S SILK GOWNS, TEDDIES AND BLOOMERS in flesh and peach, sizes 4, 6 and 8 years.

UNDERWEAR SECTION—Second Floor

Clean house *right*—this time

End the wearisome sweeping, the endless beating, the destructive shaking of rugs. Have floor coverings this time that are *really* clean.

The amazing New and Greater Hoover, with its revolutionary cleaning principle, "Positive Agitation," will set a new standard of cleanliness in your home. If you haven't seen "Positive Agitation," you have missed knowing about the most remarkable advance in home-cleaning of recent years.

Telephone and we'll show you this new Hoover. No obligation.

Only $6.25 down
Complete with dusting tools

Phone 4343
For Demonstration
HOOVER BOOTH—Main Floor

William Anderson Prints

The Popular Spring Fabric

32 INCHES WIDE

The most varied, colorful and original line of Prints obtainable either here or abroad.

Their foundation is one of splendid quality. Colors remain as fresh as new after washing—they are guaranteed. If William Anderson Prints fade from any cause we will refund the cost of the material and making.
The Yard ..... 50¢

DRESS GOODS SECTION—Main Floor

Dainty Things in the Silk Section

NOVELTY BLACK SATIN — 54-inch width, wonderful for coats, excellent quality and weight, yard..... $6.50

BLACK SATIN—40-inch width, in good quality, yard $3.95 and $4.50

KASHA CLOTH—54-inch width, for coats, suits and dresses. Colors, tans, blues, rose shades, natural grey and blacks, yard $2.98 and $3.50

ALL SILK WASHABLE FLAT CREPES—40 inches wide, for spring and summer dresses and lingerie. Colors, flesh, pink, nile, orchid, maize, peach, coral, rose, jade, monkey skin, mother goose and others, yard $2.50

DRESS GOODS SECTION—Main Floor

"Downstairs" Today

A VERY UNUSUAL BASEMENT SPECIAL IN

Millinery

Newest Spring Models in

SPORTS, STREET AND DRESS HATS

In Milans, Taffetas and Straw Combinations, Ribbon, Flowers and Fancy Buckle trimmed.

Colors: Rose, orchid green, new blue, cherry red and black and white.
Specially priced $3.95

(BASEMENT)

MODISH MITZI

The Suit Is Only the Beginning

By JAY V. JAY

"No," says Mitzi firmly. This thing of being a fashion advisor to all of Eleanor's college must stop. Although it is a smart suit for which Eleanor's best friend wants her to buy accessories. Wants her to buy the suit, too. A suit with a full length coat, the lining and blouse of printed silk.

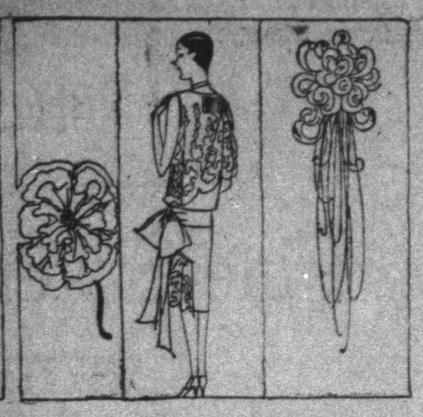

Of course with this sort of suit—a semi-sport affair—flannel flowers are the proper shoulder bouquets. Mitzi buys a flannel flower in just the shade to harmonize with the mingled brown, yellow and glege of the suit. Then she telephones to have the suit sent home—yes, size eighteen.

Brown and tan leathers combined make just the sort of shoe this suit should have and a straight fairly high heel is all right. For really country wear Mitzi can buy another pair with low heels. Blocked linen handkerchiefs with designs of orange and tan. That's all except the hat.

Either of these hats would be appropriate. The one to the left is of grosgrain ribbon in shades of tan and brown. The one to the right is felt and has the new brim that flares up in front. This is the end. Mitzi must be firm. These things were just meant for Mitzi herself and she'll wire Eleanor tonight

Those Who Are Able Should Adopt Tots Left Without Parents by Life's Cruelty

Wise and Kind Middle-Aged Woman Who Plans to Fill Her Empty Life by Adopting Two Babies—Why Wives Should Take One Night a Week for Amusement. The Lonely Girl Whose Mother Drives Away Friends.

DEAR MISS DIX: I am a country woman, only middle-aged, well and strong. I have two fine children who are married and gone, and our house is lonesome and empty. My husband and I long once more to hear the sound of little feet upon the floors and to hear childish voices babbling around us. Therefore, we are anxious to take two babies to raise, but our children are violently opposed to it, and say: "Mother, you have raised your own children. Let that be enough. Don't burden yourself with a baby now in your old age." Yet I want the child and I feel I am more fitted to raise a child now than I was when I was younger. I have learned so much by bringing up my own. Do you think we would be foolish to take children? MRS. C. J. E.

Answer: Indeed I don't, Mrs. C. J. E. I think it would be the wisest thing you could possibly do and the one thing that would bring more cheer and brightness into your own and your husband's life than anything else you could possibly do.

And, oh, what a blessed thing it would be for the poor, little, homeless, motherless babies that you would take from the cold comfort of an orphan asylum into the shelter of your warm, human home! Of course, your children are trying to save you work and care and responsibility, and nobody will deny that bringing up a baby has plenty of all of these in it and that it ties you down to your job as nothing else does. But what your children forget is that it's the kind of work that is fun and that you like to do.

The trouble with middle-aged and elderly people is the lack of interests in life. They haven't enough to do or enough to think about or anything to plan for and look forward to. It is absolutely necessary for our happiness and well-being for us to have some incentive, some absorbing occupation and it's the lack of this that kills people.

Notice the men who retire from business. They break under idleness far quicker than they would have done at work. Having nothing to do but to think about nothselves, they get cranky and neurotic and ill with diseases that are half imaginary, and soon they die. It's the men who keep on with their jobs and have a vital interest who keep young and hale and hearty up into the eighties. And it's the same way with women.

A woman's job is rearing her family, and when that is accomplished and her children have gone about the business of life and left her and she has nobody to work for or plan for any more, she often turns from being a cheerful, helpful, amiable woman into being a peevish, fretful, fault-finding one, who is hard to live with. And it's all because she has nothing to do and nobody to think about but herself.

So, I think that if you take these children you will save yourself from this dreary fate. You will provide yourself with a never-failing source of interest. You will have plenty to do to keep you busy and you will have the satisfaction of knowing that you are doing one of the finest and noblest things in the world.

For no woman can set her hand to a more God-given piece of work than mothering little motherless children and giving them a chance to make something of themselves in a world that is hard and cruel to orphans.

And you will have something that every woman in the world wants, something little and cuddly to love and caress, something to pet and make a fuss over.

And, believe me, a baby is a million times better pet than a Pomeranian pup.

So tell your children that in taking these babies to rear you are not taking a burden upon yourself, but are giving yourself an indulgence. DOROTHY DIX.

DEAR DOROTHY DIX: My mother is one of those selfish and jealous mothers who want to be all in all to their children and keep them away from everybody else. I have never even had a girl friend, because as soon as I got fond of one my mother managed to drive her away.

Now I have fallen in love with a young man who loves me. My mother can find no real fault with him, but she criticizes him mercilessly and has made it so unpleasant for us that we have stopped going with each other, but we see each other daily at our work.

Aside from this young man, it is very lonely, never being allowed to have any company of either sex. What shall I do? CHEATED.

Answer: There is no jealousy on earth so terrible and devastating as mother jealousy.

I have seen it many times make a woman break her children's hearts by keeping them from marrying those they loved. I have seen it doom many a girl to old maidenhood and many a boy to bachelorhood. And I have seen it, when the children did marry, wreck their homes and cause divorces.

And there is no cure for it, for the mother never can be made to see that she has no right to dominate her children's lives.

In your case the best thing to do is to marry the young man, if you are sure that he is all right, and tell your mother about it after it is done. And don't let her live with you as you value your happiness! Provide for her on the outside, but don't let her undermine your home from within. DOROTHY DIX.

DEAR MISS DIX: I have been married four years to the dearest man alive. We have a baby girl 1 year old and she is a darling; but here is where the trouble comes in. I like to go to a movie once in a while, as I never go out anywhere and never have any company, for we are strangers here; and I get so lonely and discouraged that I have lost all interest in life and everything and get cross and nervous with my baby and husband, although I worship them both. Now I have started to go one night each week to the movies alone and my husband keeps the baby. He is glad for me to do this, but he refuses to take his night out, as he says that he prefers to stay at home with me. This makes me feel so selfish, although I am only gone from 6 o'clock to 9. Please tell me what you think? MAGGIE.

Answer: Why I think, Maggie, that it is your bounden duty to go out and get a little relaxation and change and let your taut nerves relax and to get something new and fresh and pleasant to think about as you go about your daily duties. You owe that much to your good husband and your baby, because a woman who is so nervous that she is irritable and cross is a very unpleasant person to have to live with.

If women would spend more time on amusing themselves it would be a good thing for everybody concerned, because it would make them more interesting and cheerful around the house and that's what husbands and children want. They don't want these martyr-to-duty wives and mothers who are whiney and fretful and complaining and who haven't a laugh in their whole systems.

Because your husband wants to stay at home of an evening is no reason why you shouldn't go out. You and he approach the situation from different standpoints.

He has spent his day away from home, seeing other people, talking with other people, having variety every minute, and it's a change and rest to him to put on his smoking jacket and his house slippers and spend the evening drowsing by the fireside.

But you've been shut up in the house all day, seeing no one, talking with no one, with nothing to distract your thoughts from yourself, and it's a change to you and rests you to put on your prettiest frock and step out where there are people and lights and music and something to amuse you and give you a fresh outlook.

It would be the salvation of many a household if husband would stay at home with the baby one night a week and let wife go out and enjoy herself. DOROTHY DIX.

We are now prepared to give prompt service on plumbing repairing as well as new work. Phone 6500. Moore Plumbing Co., 904 Sixth St.—Adv.

Young Wichita Falls

—Photo By Nossett.

Master John Mac Walsh is only a little past three years of age and is an unusually healthy brown eyed boy. He is the son of Mr. and Mrs. Charles K. Walsh and feels quite grown-up with a hat on like dad wears. Maybe some day when he is old enough he will also read in big law books just like dad does.

AGAIN

Carnations at 95c a Dozen

SATURDAY ONLY

We thought the glut was all over, but our wholesaler called us up and said we had to take three thousand carnations. They cost more than 95c to produce but we'd rather pass them on to you than throw them out.

Wichita Floral Company

706 Ninth Street. Flowerphone 3300

We can't wire these, but we can wire most any order you might want.

HOT BREAD—Every Hour

2 LOAVES for 15¢

CREAM BAKERY

617 Seventh Phone 5029

AT YOUR GROCERS

Since 1896

Belle of Wichita FLOUR

A WICHITA FALLS MADE PRODUCT

"Let Your Oven Decide"

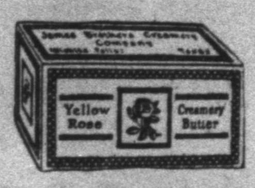

BUTTER THAT IS GOOD

ALWAYS

You can always rely on that goodness and purity of Yellow Rose Butter.

Always good, always pure, always the same deliciousness.

JAMES BROS. CREAMERY

110 Chester Street Phone 6314

THE RECORD NEWS WANT ADS GET RESULTS

YOU WILL BE DELIGHTED WITH ITS SUPERIOR STRENGTH AND FLAVOR

Adkins-Polk Co.

Wholesale Distributors

SHOE BARGAINS

On SAUL'S Bargain Counters

Ladies' Novelties

JOHN BENNINGER HAS JUST RETURNED FROM EASTERN SHOE MARKETS WITH THE GREATEST LOT OF

BARGAIN COUNTER SHOES

Children's Shoes

Every shown in Wichita Falls. Anything you want from infants' soft soles up to ladies' novelties.

FULL RUN OF SIZES

Misses' Slippers

49¢ 98¢ $1.49 $1.69 $1.98

Child's Slippers

Plenty of Extra Salespeople to Wait on You Promptly at Saul's Today

Infants' Shoes

Store Open Until 9:30 Tonight

SAUL'S

"Famous for its Values"

Saul's Post Office Open Tonight

NASH

FIRST SHOWING!

IN WICHITA FALLS OF THE MUCH TALKED OF

AMBASSADOR

ADVANCED FIVE PASSENGER SEDAN DE LUXE

CAVALIER

SPECIAL FIVE PASSENGER SEDAN DE LUXE

De Luxe Light Sedan

AT THE CHICAGO AUTO SHOW THE SHOWING OF THESE MODELS PROMPTED 512 RETAIL NASH DELIVERIES

THESE AND SEVERAL OTHER NEW ADDITIONS TO THE NASH LINE OFFER TWENTY-SIX MODELS

$1080 to $2445

DELIVERED FULLY EQUIPPED

—Shown Today for the First Time

(Will remain open all day Sunday for the benefit of those who can't manage a visit otherwise.)

OPEN EVENINGS TILL NINE ALL NEXT WEEK

Everybody Cordially Invited

NASH-KING MOTOR CO.

1012 Scott St. Phone 6808

RECIPES FOR ST. PAT'S DAY

Decorations Add Much To Menus For Day

Comic ingenuity may well take the place of expensive elaboration for the St. Patrick's day party. The hostess who entertains on March 17, may easily carry out the old tradition by decorating her table in green and white and give her guests souvenirs in the form of silk shamrocks, chocolate harps, or long clay pipes.

St. Patrick's day may easily be made a feast of fun at little expense. Anyone with a bit of knack for decorating a table or making a special dish out of an everyday course can give a successful St. Patrick's day luncheon or dinner. In this connection, the following suggestions are timely:

St. Patrick's Day Luncheon
Cream of Pea Soup, garnished with parsley
Croutons
Shamrock Salad Rolled Sandwiches
Tea.
Pistachio Ice Cream White Cake
Mints

Shamrock Salad

Two green peppers, one cup cottage cheese, 2 tablespoons evaporated milk, 1 tablespoon cream, 1-8 teaspoon cayenne pepper, 2 tablespoons chopped nuts, salt.

Cut off stem end of pepper, remove seeds and soak in cold water for at least ten minutes. Combine cheese, milk, cream and nuts and season with salt and pepper. Pack peppers tightly with cheese mixture. Stand in refrigerator until ready to serve. Slice across thinly, and lay three or four slices (accordingly to size of pepper) on a bed of water cress in such a fashion as to resemble a shamrock. Make a stem out of a slice of green pepper. Serve with creamy salad dressing.

Creamy Salad Dressing

One cup boiled or mayonnaise dressing 1-2 cup evaporated milk, 1-3 cup cream, 1 tablespoon sugar.

Combine evaporated milk and cream, chill and whip. Add sugar and then fold into the salad dressing. Especially nice for fruit salads. For 10 salads.

Pistachio Ice Cream

One cup cream, 1 cup evaporated milk, 1 cup milk, 2 teaspoons vanilla extract, 1 cup chopped pistachios, few grains salt, 1-2 cup sugar.

Scald the milk and add the sugar and salt to dissolve. Cool, add the evaporated milk, cream, nuts and flavoring. Freeze in a 1:6 salt-ice mixture. Makes one quart cream.

Delicious White Cake

One-fourth cup butter, 2 tablespoons evaporated milk diluted with 6 tablespoons water, 1 cup sugar, 2 egg whites (1-4 cup whites), 1 1-4 cup pastry flour, 1-2 cup pastry flour, 2 teaspoons baking powder, 1-4 teaspoon almond extract, 1-4 teaspoon salt.

Sift 1 1-4 cups flour with the baking powder and salt. Cream butter for two minutes or until soft and creamy. Add sugar and cream until well blended, about three minutes. Add one-half of the diluted milk and let stand ten minutes to dissolve the sugar. Separate egg whites and prepare tin. Add one-half cup flour to the creamed mixture and beat until batter is very smooth, about two minutes. Then add the baking powder flour mixture and rest of milk all at once. Beat vigorously one minute and add the unbeaten egg whites and beat vigorously for another minute. Pour immediately into tins. Bake for first ten minutes at 350 degrees F. (slow oven), then elevate temperature to 375 degrees F. About 35 minutes is required for baking. Ice with fondant or butter frosting.

Rolled Sandwiches

Remove crusts from loaf of sandwich bread. Cut into thin slices the length of the loaf with a very sharp knife. There should be 9 or 10 long slices. Spread each slice evenly with creamed butter to which finely chopped parsley has been added. For 9 such bread slices it will take about 1 1-2 cups butter and 3-4 cup chopped parsley. Roll the slices and wrap them firmly in a clean cloth or towel. Put in a cold place for several hours. When ready to serve cut each roll crosswises into thin slices. Each roll makes about 6 sandwiches.

If it is not possible to make the sandwiches as soon as the bread is cut, cover the slices with a slightly dampened towel or they will dry out and break when they are rolled.

Hot Snacks For Cold Evenings

BY CAROLINE B. KING
Culinary Expert and Lecturer on Household Science

Tomato Cheese Souffle.

Melt two tablespoonfuls butter and add two tablespoonfuls of flour, cook together to a smooth paste, then add a cup of strained tomato juice and simmer, stirring all the time, until thick. Season with salt, pepper and paprika to taste. Remove from the fire and beat in a cupful of grated cheese and the well-beaten yolks of two eggs. Finally fold in the whites of the eggs whipped to a stiff dry froth. Turn into a buttered baking dish, place in a dripping pan and surround with warm water. Set the pan in the oven and bake twenty minutes. Serve at once, in the baking dish.

Piquant Prunes.

Wash, soak and steam large meaty prunes. Through slits in the sides remove stones and insert small stuffed olives. Then wrap each prune in a very thin slice of bacon, fasten with a toothpick and bake in a hot oven or broil until the bacon is crisp. Serve on triangles of toast.

Tortillas.

Cook a cupful of yellow cornmeal in three cupfuls of boiling water for fifteen minutes, add a qupful of grated cheese and a teaspoonful of baking powder. Beat well, and pour into a well-greased dripping pan. Bake like cornbread and cut in squares before serving.

Hot Potato Salad.

Cook four large or six small potatoes in their skins, cool, peel and chop coarsely. Place in frying pan, sprinkle with salt and pepper, and one tablespoonful each of chopped onion and parsley. Beat together one-half cupful of olive oil, four tablespoonfuls of vinegar, and one-half teaspoonful dry mustard. Pour over the potatoes, stir well and heat through. Serve in a salad bowl garnished with broiled sardines.

Prune Croquettes.

Soak one pound of prunes in a quart of cold water, simmer till tender, cool, drain, pit and chop pulp very fine. Add bread crumbs to make quite stiff, two tablespoonfuls of lemon juice, a pinch of cinnamon and a tablespoonful of sugar. Form into balls the size of walnuts, roll in beaten egg, then in flour, and fry a golden brown in hot fat.

Creole Rice.

Cut four slices of bacon into small pieces and cook till crisp, to the fat in the pan add a tablespoonful of chopped onion, one green pepper cut in strips, and half a pimento shredded. Cook till the onion is brown, then add one and one-half cupfuls of boiled rice, and the same quantity of strained tomato juice. Season with salt, pepper and butter and sprinkle when serving with paprika.

Cheese Dreams.

Grate enough cheese to make two cups, or run it through the chopper, making it quite soft. To the cheese add one well beaten egg, half a teaspoonful of salt, one-quarter teaspoonful of paprika, dash each of black and white pepper and a tablespoonful of Worcestershire sauce. Spread the mixture on pieces of bread cut as for toast, on each lay a slice of bacon and put in a hot oven; cook till bread toasts and the cheese melts and puffs and bacon cooks a light brown. Serve hot.

SINGERS MEET

Dinner to Be Served at All-Day Convention at Cashion

Members of the Wichita county singing convention are urged to attend an all-day meeting which will be held in the auditorium of the new school building at Cashion Sunday. Dinner will be served on the ground at noon, according to an announcement made by J. S. Gore.

DOPE RAID

One man was arrested and a small quantity of morphine was seized in a raid on a local hotel early Friday morning by Federal narcotic agents.

Charges of possession and sale of morphine were filed against C. H. Harper before United States Commissioner J. A. Lantz.

FACE AUTO CHARGE

Charges of automobile theft were filed Friday against Willie Webb and J. H. Brewer in connection with the theft of an automobile owned by J. H. Brewer of Henrietta, several nights ago.

The car, a Chevrolet coupe, was found and the men arrested on Holliday street early Friday morning.

READ THE WANT ADS TODAY

C-C DELEGATES

New Mexico to Send Delegation Of 150 Here

One hundred and fifty delegates from New Mexico to the West Texas Chamber of Commerce convention will come to Wichita Falls on a special train, H. J. Adair, publicity director of the West Texas Chamber of Commerce, said Friday upon his return to Wichita Falls from a trip to New Mexico.

The delegation will come from three cities in New Mexico, Clovis, Portales and Roswell, said Adair.

Adair left Wichita Falls Friday afternoon for Fort Worth where he will confer with several committees relative to the West Texas Chamber of Commerce convention.

MAIL CONTRACT

B. F. Fowler Makes Lowest Bid On Byers Road

Contract for the carring of United States mail from Wichita Falls to Byers, via Petrolia, was awarded Friday by the postmaster general's office in Washington to Benjamin F. Fowler, of Byers, according to advices received by Postmaster O. P. Maricle.

The contract is effective April 1 and will continue in effect until June 30, 1930. Fowler, who bid $1120 per annum, was the lowest bidder among 75 men who submitted offers for the contract.

GETS HEARING

A preliminary hearing for Douglas Harwell, charged with possession and sale of whiskey, has been set for Monday morning before United States Commissioner J. A. Lantz. The complaint was filed Friday by federal prohibition officers and Harwell made a bond of $750.

MAYOR TO FORT WORTH

Mayor R. E. Shepherd left Wichita Falls Friday afternoon for Fort Worth where he will confer with members of the music committee for the West Texas Chamber of Commerce convention. Mayor R. E. Shepherd will return to Wichita Falls Saturday.

COFFEE BLEND WORK OF ART

U. S. Drinks More Than Half Of World's Supply

Importing coffee from four different continents and more than 30 different countries, the daily cup of America takes up almost half of the world's supply, according to recent statistics published in Washington.

Very seldom the product of any one country, or any single variety of coffee, is the cup that smells so good at your breakfast table, that invigorates and peps you up for the day's work. In the various coffee countries of the earth more than 100 distinct varieties are grown and of each variety there are many grades. It is the work of the coffee blender to proportion these various kinds and grades to achieve a flavor and aroma superior to that which is yielded by any single variety of coffee bean.

Work of Artist

The coffee blender usually works at a little round table with little boxes of samples, a number of coffee cups and a supply of hot water. Here he selects and proportions, combines and re-combines the various beans. His work is as delicate as that of an artist, and it is necessary that he have a sense of flavor that is far superior to the ordinary. Many consider his work even more an art than that of the master chef.

Perhaps the most striking example of how a fine blend is built up is the history of a famous blend of fine coffees which was created in the Old South years ago by two southerners with a genius for flavor, J. O. Cheek and J. W. Neal. These men took over the tremendous task of blending a coffee that would please the critical people in that land of good living. For months and months they worked night after night—combining, testing, rejecting—until finally a flavor was obtained that was pronounced to be the finest in the land.

Where Name Started

Among the many who immediately became enthusiastic about the blend was Mr. Black, manager of the famous Maxwell House in Nashville, from which the coffee took its name. The fame of the blend spread rapidly throughout the great families of the south.

From then on Mr. Cheek and Mr. Neal, with the help of their sons, built up the big organization which today supplies Maxwell House Coffee to every state in the union. It is now fresh roasted in six great plants throughout the country. Its blending and roasting are still supervised by those who perfected it years ago.

Roasted in Texas

Maxwell House Coffee is roasted fresh for the southwest in the Houston plant at Houston, Texas. The Houston plant is under the direction of J. Robert Neal, son of J. W. Neal and vice-president of the company.

BREAKFAST NOVELTY

A breakfast novelty—and one designed to entertain and encourage the children to eat—is the making of toast in the shapes of animals and fruits. By placing a paper pattern on a piece of bread and then cutting around it with a sharp knife, one can have either the Jungle King or the Fruit King for a breakfast guest. The latter, the pineapple, makes an amusing design and can be rendered more interesting to the children by the addition of a small amount of crushed Hawaiian pineapple.

DAINTY DISH

This recipe is one that every hostess should remember, not only for those hours of emergency which just will pop up in the best regulated family, but for the hours when she would save herself a little labor. Drain and chill one can of peaches. Place the halves on lettuce leaves and fill the centers with chopped celery and salted almonds mixed with whipped cream.

ALABAMA CORN

The South has long been known for its ability to prepare corn as can no other part of the country. Here is the popular way of serving it in Alabama. To two cups of scalded milk and a teaspoon of melted butter add two well beaten eggs, one teaspoon of salt, a little pepper and a can of corn, well chopped. Bake in a buttered dish until firm.

HAIR ARCHITECT

Noted French Barber To Charge $150 Per Shingle Bob

NEW YORK, March 11 (AP) Antoine Cierplikowski of Paris, self-styled creator of the shingle bob, has arrived in New York to "sculpture" the hair of women in the social registers of New York, Paris or London for $150 a treatment.

The shingle bob, he says, "has made the world a lovely place to live in." Before that, he explained, bobbed hair was chopped off, hacked away and left brutal and coarse. Now it is smooth, finished, distingue—thanks to Antoine.

Antoine protests he does not "dress the hair."

"I sculpture it," he said, "fit and devise it to the mood and ensemble of the subject."

wholesome

safeguard the family health with cooking fat that you know is pure and nutritious

Mrs. Tucker's Shortening
CHOICE COTTON SEED OIL EXCLUSIVELY

SANITARY MEAT MARKET
A Full Line of First Class Meats, Groceries and Vegetables
Phone 9527 616 Seventh St.
SPECIALS FOR TODAY

ROAST	Baby Beef, or Veal, Per lb.	16¢
Bacon	Squares, Dry Sugar Cured, 2 to 3 lbs. Each, per lb.	21¢
Bacon	Hays' Sliced, Derined, per lb.	40¢
Nutola	1-4 lb. Prints, Per lb.	36¢
EGGS	Fresh, Infertile, Per Doz.	25¢
CORN	No. 2 Sugar, Each	10¢
Tomatoes	No. 2 Standard Can	10¢
LARD	Puritan, 100% Pure Leaf 8 lb. Pails / 4 lb. Pails	$1.75 / 80c

READ THE RECORD NEWS WANT ADS

MILLIONS OF POUNDS USED BY THE GOVERNMENT
Same Price
25 ounces KC Baking Powder for 25 cents
for over 35 years
GUARANTEED PURE

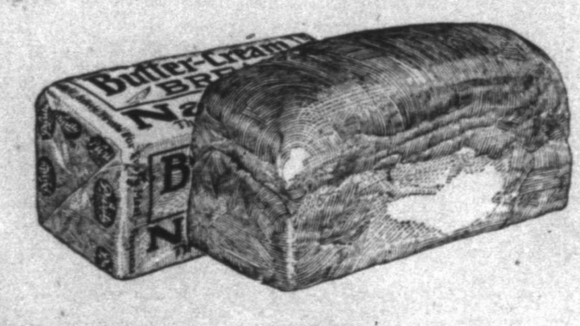

GOOD—
thru and thru!

Fine texture inside—with crisp brown crust outside! Abounds in strengthening ingredients. Contains the essential vitamins—the necessary proteins—the energizing carbohydrates. The rich "butter and cream" flavor is baked in. Makes crispy, tasty toast. Butter-Cream Bread is always fresh at your grocer.

Nafziger
Butter-Cream Bread

BUSY BEE FRUIT STORE

LEMONS 2 DOZEN 25¢	FLORIDA ORANGES DOZ. 25¢
STRAWBERRIES 2 BOXES 35¢	
CELERY Per Stalk 5¢	JONATHAN APPLES 2 DOZ. 35¢
BANANAS 2 Dozen 35¢	
TURKISH FIGS 2 Pkgs. 25¢	BULK DATES Per Pound 15¢

BUSY BEE FRUIT STORE

CLARENCE SAUNDERS SOLE OWNER OF MY NAME

Sugar Pure Cane 10 Pounds 71c

Compound	Vegetole 8 lb. pail	99¢
Gem Nut	Pound	25¢
HOMINY	Van Camp No. 2 Can	8¢
SOAP	Crystal White 5 for	19¢
CORN	Uncle Wiliam No. 1 can	8¢
SALT	1½ lb. Package	3½¢
National	Macaroni, Sphagetti, Pkg.	7¢
Tomatoes	No. 2 can	9¢
Asparagus	Del Monte, Can	21¢
Wesson Oil	Pint	25¢
Karo	Red 2½ lb. can	20¢
Meal	Yellow Cream, 5 lb. sack	21¢
Karo	Blue, 2½ lb Can	18¢
Pickles	Sour, Quart Jar	33¢
Chilli	Walker's No. 1 Can	10¢
Catsup	Kunner's, Large Bottle	21¢
HIWAIIAN PINEAPPLE, No. 1 Sliced 13c; Grated 12½c; No. 2 Sliced 23c, Grated 21c; Large Can 26c.		
Roast	Fancy Chuck, Pound	15¢
Stew Meat	Pound	11¢
Roast	Pork Shoulder, Pound	22¢
FLOUR	Bob White, 24 lb. sack	98¢
Strawberries	Box	15¢
Spinach	Pound	5¢
Grapefruit	Each	10¢
Carrots	Bunch	5¢
Tomatoes	lb.	12½¢
Celery	Calif. Large Stalks	14¢
YAMS	Kiln Dried Pound	4½¢
Cabbage	Hard, Green, Pound	3½¢
Oranges	California, Large Size Each	4¢
Cakes	Nationals, Barrel, Each	31¢
Palmolive	Soap 3 for	20¢
Premier	Salad Dressing, Large Bottle	39¢
Cleanser	GATES Can	5¢
Sani Flush	Can	21¢
Northern Tissue, Roll		9¢
Matches	Economy 3 for	10¢
HAMS	Picnic, 6 to 8 lb., average, pound	21¢
Veal Loaf	With Pork Added, lb.	19¢

THE PERFECT MAN: HIS STORY BY BRUCE BARTON

Wichita Falls Record News

Published Every Day by The Record News Co.
PHONE NOS. 4121 AND 4122

Members of The Associated Press—The Associated Press is exclusively entitled to use for publication of all news dispatches credited to it or not otherwise credited in this paper and also the local news published herein. All rights of publication of special dispatches herein are also reserved.

Entered at the postoffice of Wichita Falls as second class matter.

Advertising rates furnished on application. National advertising representatives—E. M. Burke, Inc., New York City, Brokaw Bldg., Broadway and Forty-Second; Chicago, 122 South Michigan Avenue. Member of Audit Bureau of Circulation.

Daily and Sunday, by Carrier in Texas and Oklahoma, 60c month.

MAIL—Texas and Oklahoma, one month 50c, three months, $1.50; one year, $5.
MAIL—Outside of Texas and Oklahoma, 75c per month, $8 per year.

VIEWPOINT OF AN OIL JOURNAL

PETROLEUM is one of the big games of the world, and billions are invested in it. The editor of the Tulsa Oil and Gas Journal, speaking of the Mexican row says, "the issues in the case are much simpler than the public has been led to believe." His viewpoint is "there is no dispute about the right of the Mexicans to make what conditions they like about future concessions, but the oil companies do protest that the conditions under which they hold their present holdings cannot be altered without confiscation of the rights originally granted to them."

Speaking of the history of petroleum discovery in Mexico this Tulsa authority says: "Previous Mexican governments welcomed American oil companies which invested hundreds of millions of dollars in finding and producing petroleum there. The oil companies were acquired from their Mexican owners openly and legitimately. The new regulations, in effect, seek to have the oil companies invalidate their rights to these holdings by accepting amendment of the original title. It is much as if a man who held a valid title to a property was asked to surrender it for a mere lease and without compensation."

Speaking of the investments the claim is made that practically all the oil property involved in this Mexican controversy was listed with the Carranza government in 1916, the year before the new constitution was adopted. "Another proof of their approval by the government of Mexico has been the issue of drilling permits, which would not have been granted had there been any real question of title," is the bold assertion of the Oklahoma writer on oil economies.

He warns the readers of his newspaper that Mexican production is shrinking 25,000,000 barrels a year and, "American oil companies are being obliged to seek other foreign sources of petroleum to assure our own future supply." As to the charge that Mexico has been ruthlessly exploited by the American and other oil companies this statement is made "the record shows that two out of every three dollars received for Mexican oil remains in that country, one-third being retained as taxes and another third being paid to Mexican labor." And then this question is asked of the critics of American oil investments and methods in Mexico:

"What would have been the effect upon Mexico if the oil companies had not put in their money there and found and produced the oil? Mexico would not have received millions paid in taxes and Mexican labor and would have been so much farther back than it is today. Most of the foreign oil fields, in South America and the East Indies, are in wild and inaccessable regions. If the world were to wait until the native population found and produced the oil in such places without outside help, those resources might be locked up for generations. Meanwhile, they may be needed to run and lubricate our engines. Furthermore, if American oil companies do not get this oil for America, it is certain that foreign countries will take it for their own countries. As to the future, this advice is given by the Oklahoma trade journal:

"We have the assurance of the leading men in the oil industry that as the years pass we shall have to draw more and more upon foreign oil fields. Surely the whole country is interested in maintaining an adequate supply of gasoline and oil and should be ready to support rather than obstruct every effort to that end."

This is the motor vehicle age. This is the tractor age. This is the machine driven gasoline age in city and country. There is to be no return to the ox-cart period of civilization.

HOW TAMMANY VOTED

GREATER New York sends a solid delegation of democrats to the lower house of congress. These New York representatives of the democratic faith voted unanimously for the McNary-Haugen bill. They declared the republican tariff system rotten and oppressive and responsible for the ills of the American farmer.

Senator Royal A. Copeland of New York, democrat, voted for the McNary-Haugen bill. Copeland gave all the credit for the farmer's ills to the republican tariff system. Eleven Texas democrats voted for the bill and seven against it. Our two senators voted for the bill.

Congressman James R. Buchanan was one of the seven. He agreed that the republican tariff was responsible for conditions in the agricultural sections, but looked upon the bill as a political make-shift at variance with the laws of economics and non workable.

Congressman Tom Connally, one of the seven, made a brilliant speech against the passage of the measure. Farm relief may be the paramount issue next year if the great farm organizations of the country continue their campaigning. This they promise to do. They fought three years and put their bill over. Now they are going to fight for it again and for measures which call for tariff revision, for the benefit of the farmer, and for reduced freight rates.

NORTH CAROLINA BARS MASKERS

NORTH CAROLINA lawmakers have a new issue uppermost. The state senate passed without a dissenting vote the Johnson bill forbidding masking in public. It is said that Josephus Daniels, for eight years secretary of the navy, is largely responsible for the movement in North Carolina directed against masked orders. It all grew out of a row between Dr. Hiram Evans and the grand dragon of the K. K. K. in the old tarheel state.

The grand dragon refused to take orders from the worthy doctor and the klansmen of North Carolina who followed the lead of the grand dragon resolved that they would go out of business. This led to the introduction of the anti-mask bill in the senate where it was passed without a dissenting vote.

Politics is a funny game and no mistake. It is anti-evolution in one state and anti-mask in another. There are many great economic issues uppermost in the south and the economic issues are the issues that concern the pocketbook of the southern people.

The Man Nobody Knows

INSTALLMENT XXXV.

A Great Temptation

His first success was swift beyond all expectations. Out of the Temple, shrieking and cursing, went the money-changers, while the crowd cheered his name to the echo. That night the whole city was stirred by the story. When he left, at the end of the feast, and went back into his own north country, he found that his fame had preceded him.

Crowds flocked to hear him talk; news of his deeds of healing traveled ahead of him everywhere. His vision of his work began to take definite shape. He would restore the self-respect of the people, abolishing the rule of formalism, and establishing a fresh, glorious conception of the Fatherhood of God, and the brotherhood of man. It all seemed so natural, so easy, there in the warm sunshine of Galilee with the responsive faces of the multitude turned eagerly toward him. The year or years and a half that followed were filled with the joy of increasing reputation and success. Apparently there was not a single cloud in the sky.

But there were people in Jerusalem with whose private affairs his ideas would seriously interfere. He was not left long in doubt as to their attitude. Incensed at his cleansing of the Temple, they sent their spies into the north country to report his movements and made every effort to turn the crowds away.

Perhaps at first he had hope of winning even his enemies to his teaching—so altogether simple and satisfying his gospel seemed to him. If so, the hope soon vanished. Opposition crystalized; it made itself felt in every audience he addressed, in every town he visited. Reluctantly he had to face the fact that the time was coming when he must compromise or fight. It was with this realization that he faced a second and a greater crisis.

He had crossed the lake one day in a little boat to get away from the crowds; but they were too quick for him. Running around the end of the lake, and gathering recruits as they ran, they waited for him at the landing place—more than 5000 strong. He was tired, and wanted a chance to rest and think. But here were the people, pathetically eager, and he "had compassion on them." So he sat down among them and went on with his teaching until the day was almost over. Then, at last, the disciples came, hardly concealing their tired petulance, and demanded that he send them away.

"But they have made a long trip and have been with us all day without food," he replied. "We must feed them before they go."

The disciples regarded him with blank amazement.

"Feed them—on what?" they demanded. "We have no money, and even if we had there are more than 5000 in the crowd!"

Jesus apparently did not hear them.

"Have them sit down," he commanded. "Gather up whatever food you can find and bring it here to me."

Doubtingly, but too well trained to argue, the disciples did as they were told. They arranged the crowd in companies of 50 and a 100, collected the little supply of food which the more prudent members had brought, and laid the collection at his feet. He lifted his eyes to heaven, blessed the food, ordered it redistributed and somehow the people ate and were satisfied.

Just what happened in the moment when the food was laid before him is an impenetrable mystery; but there is no doubt at all as to what took place afterward. It was the event for which the people had waited, the unmistakable sign! Moses had fed their fathers on manna in the wilderness; here was one who likewise called on Heaven, and supplied their wants. Surely he was the son of David, long foretold, who would overthrow the rule of their conquerors and restore the throne to Jerusalem!

Joyously they shouted the news back and forth. The day of deliverance had come; the tyranny of the Romans was about to end. Their enthusiasm carried them to their feet—50 in this group, a 100 in that; almost as if by magic they found themselves organized. They were an army and had not realized it. Right there on the field they were enough to outnumber the garrison in Jerusalem; but they were only a nucleus of the host that would gather to their banners, once their southward march was formed. If they were 5000 now, the ywould be 50,000, perhaps 100,000 then. A wild enthusiasm seized upon them; shouting his name at the top of their voices they surged forward toward the little hill where he stood.

And then—

He had foreseen their purpose, and even while they were perfecting their plan, doubt had raged through his spirit with the force of a tempest. Why not accept their nomination? Why not be their king? It would mean an alteration in his program, to be sure—a surrender of his vision of spiritual leadership. And yet it might not be such a surrender, after all. Solomon had been king, and a great spiritual leader. David had been king and had written the nation's highest ideals into his Psalms. He himself was better balanced than David, wiser than Solomon——why not?

MRS. MARY SIMS DIES

Special to The Record News.

WELLINGTON, March 11.—Mary Lee Sims, the wife of P. G. Sims, of Wellington, died at her home here Sunday after an illness of about two weeks. Mrs. Sims was born Nov. 2, 1865, at Sparta, Tenn. She was the daughter of Mr. and Mrs. William Metcalf. She was married to P. G. Sims 43 years ago, and has been a resident of Wellington for many years. Mrs. Sims is survived by her husband and eight children, most of whom were present at the funeral.

OLNEY CITY ELECTION

Special to The Record News.

OLNEY, March 11.—Mayor M. P. McCracken has announced that there will be an election of city officials on April 5. Three councilmen and a city secretary will be elected. Dr. Geo. E. Hamilton, S. J. Marcell and O. T. Anderson are the councilmen whose terms expire. R. E. Meyers has been city secretary.

A STORY OF MYSTERY, SUSPENSE AND LOVE: THE SOB-SISTER

By CLIFFORD WEBB AND ROSE ELO
ILLUSTRATED BY R. J. SCOTT

© JOHNSON FEATURES, INC., 1927

WHAT HAS HAPPENED

DIANA BROOKS, beautiful daughter of ROGER BROOKS, owner and publisher of the Catawba City Times and nine other large newspapers, was kidnaped from the veranda of her home and released 24 hours later, unharmed. Roger Brooks redoubles his struggle to break the power of corrupt city officials and politicians of the Ring and the Underworld. Then Brooks himself disappears. Members of his loyal staff devote their untiring efforts to searching for him. Among them are DONALD KEENE, literary editor and guardian of TEDDY FARRELL, reporter and SOB SISTER who is secretly in love with Don. The case becomes a sensation.

Don learns that Brooks newspaper stock is being manupilated and goes to JOHN W. WALDEN, JR., member of the city's leading law firm for explanation. Walden's evasions arouse Don's suspicions. When Diana gets a clue to her father's whereabouts, Don secures the aid of a war-time buddy, CHARLEY COSTELLO, a young gangster and feudist. As they start on their expedition they encounter Teddy who begs Don's consent to accompany them. He reluctantly grants it.

NOW GO ON.

CHAPTER VI.

A quick gasp escaped Charley as he started back. His right hand leaped to a holster beneath his left arm. Don got a glimpse of a heavy revolver gripped in lithe fingers.

"Beat it, Don—up th' stairs—quick!"

The words shot from one corner of his mouth. The next instant the sharp crack of a pistol sounded beyond the partition. This was followed swiftly by another, a still sharper report from the gun in Costello's hand. A stream of fire flashed before Don's eyes. He heard excited voices and the scrape of chairs. Then again came the cry from his friend.

"Beat it, damn it all—get outta here! Hell's loose! That's Nick Valetti an' his gang in there! I got 'im, I guess! C'mon!"

He leaped as he spoke across to the door through which they had entered the basement. Don followed close on his heels. Almost before the two reached the top of the stairs a chorus of shots rattled from below. Don felt the impact of a sharp blow just under his left shoulder blade. He heard a coughing grunt at his side. Then:

"Around th' corner! Make for Bino's fruit store. Th' gang'll follow us—sure!"

The two dashed through the rear exit. As they turned into K—street Don saw Teddy standing in front of the store at the alley. He tried to shout to her—to tell her to go back to the office. Costello, running at his side, was breathing heavily. They reached the entrance to Bino's.

"In here!" gasped the young gangster and signalled to Teddy. She followed them instantly into the store. A slender, dark-faced man dropped a bunch of bananas he was carrying and stared.

"Quick, Bino—plant us!" croaked Costello, fighting for breath, "I just bumped off Nick Valetti an' his gang's after us!"

A grim tightening of the lips of the Latin-faced man marked his comprehension.

"You knowa da place," he stated briefly and waved his hand toward the rear of the store.

"C'mon," coughed Charley Costello, lurching in the direction of the door at the right. Opening this he piloted the way down a narrow stair, closely followed by Donald Keene and Teddy Farrell.

Little Teddy was not being left out of this experience, she told herself with an exultant thrill.

The basement in which they found themselves was dimly lighted by an incandescent globe. Staggering drunkenly across the cement floor, Costello grasped the bottom of what appeared to be an iron ventilator set in the wall. He jerked it toward him. With the motion a section of the cement floor some four feet wide and six feet long swung on a pivot revealing an opening leading to regions below.

"Go on!" he whispered to his two companions. "I gotta let th' block down!"

Don gripped Teddy's hand and felt his way down a dozen steps to the bottom where they waited, the girl trembling with excitement, he was weak from the shock of the bullet in his body. A moment later they were joined by Charley Costello.

"Strike a match!" came the choking command of the young Italian, "till I find th' bulb!"

The flame revealed an incandescent at the end of a wire suspended from the low ceiling. Costello snapped it into life.

Don and Teddy glanced swiftly around. They were in a sub-cellar some 14 feet square. In one corner resting on four-by-fours were two barrels from the bung-holes of which oozed the overflow of fermenting wine. Another corner held a small still not then in operation. On its top was a copper boiler half filled with cold mash.

An unpleasantly pungent odor, thrown on by the fermenting wine and sour mash struck their nasal organs. The floor, ceiling and walls on three sides were of cement. On the fourth side tightly fitting planks held back the blue clay but not the slime that oozed through the narrow crevices. The place was damp and colder by 20 degrees than the air in the street.

Piled up along one wall were case after case of bottled goods marked "Canadian Whisky." Don glanced at the young Italian who had sunk down on one of the cases.

"Bootleg stuff!" he remarked with succinct brevity.

The other held up a warning finger.

"Quiet—th' gang!" he cautioned in a husky whisper as the sound of voices fell on their ears. He motioned toward a ventilator in the wall, a duplicate of the one above by which he had operated the pivot block. "That's Bino's tip-off," he hissed, "from th' store when he's workin' down here. Listen—"

"Looka here, Bino," they heard a harsh voice saying, "you better come clean with us! That pair musta ducked in here for it's th' only place they coulda got into in th' short time they had. Now, where are they?"

"Nobody here but me," came the evenly spoken reply of the storekeeper. "Who you lookin' for?"

"You know damn well who we're lookin' for! It's Charley Costello of Venola's gang. He bumped off Nick Valetti just a few minutes ago an' we're gonna get 'im, see?"

"Well, get 'im—I'm not stoppin' yuh," they heard Bino reply shortly.

"You're damn right you ain't stoppin' us. An' you ain't helpin' them birds either. I guess we'll put you in a place you'll stay put f'r a few days or till you wise us up to where them two guys went. Or maybe—" He flashed a gun threateningly.

Don Keene, looking at Charley Costello, saw the Italian start as of mine says, 'You'll get bis-' the man above voiced his intentions regarding Bino.

"C'mon, Bino, you go with us!" The voice upstairs held a note of finality in it that struck a chill into the heart of Donald Keene. He searched Costello's face.

"Well," he said in a low tone as they caught the slam of a door above, "it begins to look as if we'd grabbed off a fine big hunk f'r ourselves! Bino will squawk in about an hour an' then that gang'll come down here an' clean up on us!"

"No," said Charley, shaking his head, "Bino won't squeal on me, but—"

He stopped. In his dark eyes burned a light impossible to define. Don waited, wondering.

"But what?" he prompted finally.

"We're in a tight place, I'm afraid, Don," replied the young gangster. "For th' hell of it is," he went on slowly, "I don't know how to work that damn block from below. In fact, I don't think it can be worked from underneath. Th' only other time I was down here was with Bino and his wife worked th' trap from up above when we got ready to leave!"

Don looked anxiously at Teddy. The girl had been listening to Costello with a swiftly growing fear showing in her eyes. He took her hand and pressed it reassuringly.

"Don't fret, little pard," he said, trying to assume an unconcern he did not feel. "We'll get out of here some old way."

A warm flush dyed the girl's soft cheeks. Don turned to the Italian hunched up on the whisky case.

"They got you, too, didn't they?" he said and knelt down in front of his war-time buddy. "Here, let me help you off with that coat and shirt till I see how bad."

And though his own left arm was numb to his finger tips and hung useless at his side Donald Keene managed to remove the other's clothing above the waist.

He found an ugly looking hole some four inches to the right of the spine and just above the lower rib. Evidently the lower part of the right lung had been pierced from the rear. A thin trickle of blood seeped from the wound.

"I'd better get some water," said Don and rose to follow out his own suggestion. He found a spigot, but the spigot emitted nothing. He turned, dismayed, toward his two companions. The Italian was watching him with eyes that had grown big with a new, scared look in their dark depths.

"No water!" he gasped in a chokked whisper. "Maria! What, in God's name, are we gonna do in this hell-hole without somp'n to drink? We can't drink that wine—it's like mud!"

"It's gonna be hell, all right!" Don spoke grimly. "But let's not cross any bridges till we reach them," he added swiftly as he glimpsed the girl's white face. "Anyhow, I'll do what I can to stop that blood flow."

All he could do, however, was to use part of the undershirt as a pad and fasten it with Costello's belt around the body.

"You might take a look at this one of mine," he said when he had finished. "Teddy, will you help me off with my coat and shirt, please?"

His little protege stared at him, a wild alarm spreading over her face.

(To Be Continued.)

What fate awaits the trio in this terrible predicament? Don't miss the next instalment.

BO BROADWAY ..... By Joseph Van Raalte

NEW YORK, March 11. (EFS) A woman wrote in to a New York editor and asked him please wouldn't he publish some cure for chapped legs.

Ye Knight of Ye Azure-tinted Faber consulted one of the Tearful Tillies on the staff and wrote back that maybe if the subscriber tried olive oil it might help.

He should have told her to go up in the attic, dig out a pair of grandma's old woolen socks, and finish out the winter with her legs incommunicado, as it were.

* * *

Far from the sawdust ring, Al Gaston, 76, clown and acrobat, who delighted the hearts of the boys and girls of another generation, entered the Percy Williams' Home for Aged Members of the Theatrical Profession last week, to spend the remainder of his life.

For years he has been unable to perform. The muscular resilience had departed. But he had a living to make, the world to face, and a stewardship that one day would have to be accounted for and so, instead of sitting down with his eyes trained on what once had been, talking about the past and straining the sympathy of his friends and admirers, the old clown bucked the crowd with his withered shoulders and kept his self-respect. He's been playing Santa Claus in department stores at Christmas time and tackling any other honest, albeit modest job that came his way and that didn't involve too much perspiration.

* * *

A newspaper man was one of Al's first visitors in his new home; and at the scribe's invitation, although with great reluctance, the one-time wearer of motley consented to a trip back over the Road to Yesterday.

"Clowning isn't what it once was," remarked Gaston, a bit sadly. "Styles in clowns have changed a good deal since the days of the old Indian shows; but people still laugh at the same thing they did in 1863.

"My first job was in an Indian show, which picked me up at Cincinnati. I was 11 years old. The show consisted of five Indians, one horse and me."

An uncle with whom he had been living invaded the tent one night and dragged the prodigal back home by the ear. The reprimand that ensued in the sheltering shade of the woodhouse was of potency sufficient to jar loose from Al's system most of his clowning ambitions. Later, however, there was a recurrence and years afterward that same uncle sat in glory in a complimentary box in Indianapolis and watched his $100 a week nephew delight the crowd.

"And the end of it's sittin' an' thinkin' . . . ."

A landscape artist, a sculptor and an architect told the American Society of Landscape Artists the other days that there should be no statues in Central park. Statues, they said, do not jibe with naturalistic park layouts.

Whether or not merit resides in the contention, there is small doubt that the Worthy Brothers have been prejudiced by the brand of statuary to be found in Manhattan's big breathing center.

There have probably never been assembled since the world began a worse bunch of bronze and stone figures than those that dot the bosky dells of Central park and that line the formal stretches of the Mall.

The worst one of the lot—outside of the figure of Bill Shakespeare in a pair of rompers—is the statue of Bobby Burns. He is seated in an arm chair of heroic proportions. On his left knee is a wad of manuscript. His right mitt, dangling across the arm of the chair, is clutching a long quill, and Robert has his head thrown back, his mouth open and eyes rolled aloft like a dying duck in a thunder storm. The sculptor intended to convey a musing mood. What he has actually done is to present the poet looking as if he were in the throes of his matutinal gargle.

Realism in art is all right, but it should not be carried too far.

More Evidence That Spring Is Near

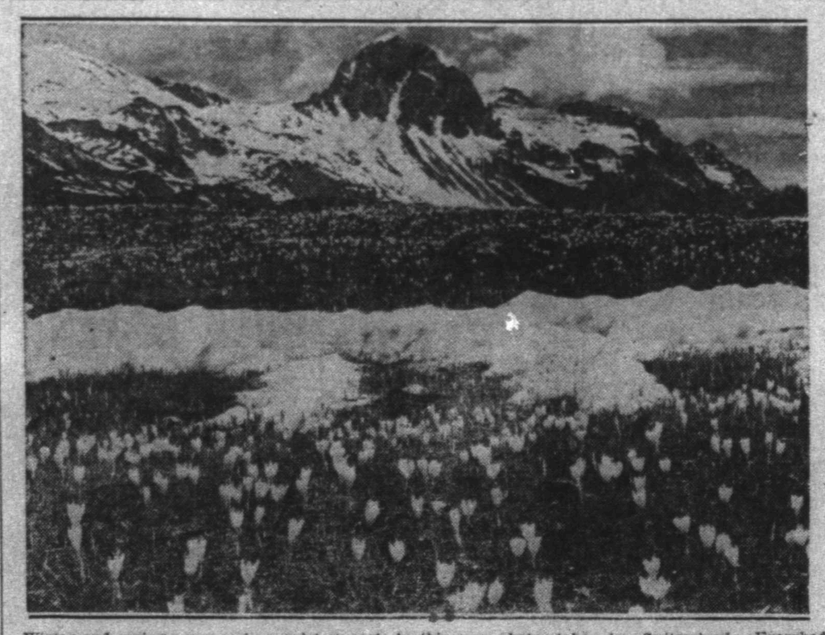

Winter and spring are seen in a quiet struggle in this new photo, taken in Switzerland. Everybody knows who the victor will be.

Fellowship of Prayer

Daily Lenten Devotion

Prepared by Rev. Charles Emerson Burton, D.D., for Commission on Evangelism of Federal Council of the Churches of Christ in America.

Copyright 1927

Topic for the Week

"MAN IS A SPIRIT"

Saturday

"We are to Practice Immortality."

SCRIPTURE: Read—Colossians 3:1-17.

"And every man that hath this hope in him purifieth himself. (I Jn. 3:3.) "If ye then were raised together with Christ, seek the things that are above" (Col. 3;1). "And this is life eternal, that they should know thee the only true God, and him whom thou didst send, even Jesus Christ" (Jn. 17:3).

See—Ephesians 2:4-6; I Timoothy 5:6; Revelations 3:1.

MEDITATION: If we want a dwelling for a month we may use a tent; for a lifetime we build of timber or stone. My life is not simply that of an animal, but of an immortal spirit. I cannot be content with an inferior character; therefore I am resolved on purity toward God, sincerity toward self and honesty toward men.

"Let me feel that I am already immortal; that death could no more destroy my life than it could destroy Thine, because mine is Thine."

HYMN:

Christian, rise, and act thy creed,
Let thy pray'r be in thy deed;
Seek the right, perform the true,
Raise thy work and life anew.

Hearts around thee sink with care;
Thou canst help their load to bear,
Thou canst bring inspiring light,
Arm their faltering will to fight.

Come then, Law divine, and reign,
Freest faith assailed in vain,
Perfect love bereft of fear.
Born in heaven and radiant here.
—F. A. Rollo Russell, 1892.

PRAYER: Thanks for our wide contacts, temporal and eternal.

Pray for—fearlessness; the bereaved.

Collect—O Lord, our God, Father of our Lord and Saviour Jesus Christ, thy love is unsullied, full and free. Thou art conquering the hearts of men by the surrender of thyself. Thou art showing high trust in us, can we not trust Thee. We praise Thee for the life, death and resurrection of thy Son in whom we see the Father. Give us to know the fellowship of his suffering and the power of his resurrection with its pledge of our o going life. We beseech Thee to be our ally in the conflict with evil. Give us the love that triumphs. Use us for the transformation of the world into the kingdom of Christ. Seal within us our purpose to live for eternity and to Thee be all the praise. Amen.

THE ONE-MINUTE PULPIT

A true witness delivereth souls; but a deceitful witness speaketh lies.

In the fear of the Lord is a fountain of life, to depart from the snares of death.

In the multitude of people is the king's honour; but in the want of people is the destruction of the prince.—Proverbs, 14:25-28.

ALTUS PERSONALS

Special to The Record News.

ALTUS, Okla., March 11.—Mr. and Mrs. C. O. Huber of 809 North Hudson street, spent last week visiting relatives in Miami.

Mrs. F. M. Light of 506 West Broadway, returned recently from a several weeks' visit with her mother in Fort Worth, Texas.

George Bunyard of Hollis spent Sunday in Altus.

Mr. and Mrs. Ros Rooker of Wellington spent the week-end as guests of Mr. and Mrs. R. A. Rooker and family of 301 East Elm street.

Judge W. C. Austin arrived Saturday from Oklahoma City to spend the week-end with his family.

Mrs. Hoover of Manitou was the week-end guest of Mr. and Mrs. J. D. Durham of 1110 North Hudson street.

J. E. Surratt returned Saturday from New York City where he accompanied a car of poultry for the Wilson produce company.

Mrs. Hal Jay and daughters, Margaret and Mary D. Jay, of Fort Sill, have returned to their home after a visit with Mrs. Jay's parents, Mr. and Mrs. Fred Erdwurm.

W. S. Hestand of Elmer was an Altus visitor Saturday.

J. D. Starr of Martha spent Saturday in Altus.

W. D. Russell of Martha transacted business in Altus Saturday.

Miss Mattie Henry, county superintendent of schools, spent the latter part of last week in Duke attending the county basketball tournament.

E. A. Hestand of Eldorado was an Altus business visitor Saturday.

W. H. Wheeler of Elmer transacted business in Altus Saturday.

C. E. Carle of Humphreys spent Saturday transacting business in Altus.

Joe Ross of Lugert was an Altus visitor Saturday.

Erwin D. Canter of Olustee was transacting business in Altus Saturday.

L. P. Kays of Wellington, Texas, was seen in Altus Saturday.

Miss Nellie Mae DeWitt of 2252 West 19th street, Oklahoma City, is a guest this week of her grandparents, Mr. and Mrs. Willie Wilson, of 302 East Commerce street.

Mrs. Cecille Garrison of Lone Wolf was seen in Altus the latter part of last week.

Mr. and Mrs. Cecil Smith and Misses Jewell and Nadine Meredith spent Sunday in Oklahoma City.

Mrs. Mattie Kays of Hammon was in Altus part of last week.

J. A. Engels of Martha spent Saturday in Altus.

J. B. Bobnett of Eldorado spent part of last week in Altus.

L. P. Williams of Elmer transacted business in Altus Saturday.

W. H. Forrester, county farm agent, returned to Altus the latter part of last week from Oklahoma City where he has been attending the fat livestock show.

J. E. Bates of Eldorado transacted business in Altus Saturday.

J. M. Cooley of Friendship was in Altus business visitor last week.

Clarence Trussler of Eldorado transacted business in Altus Saturday.

R. C. Hieton of Navajo was an Altus business visitor Saturday.

Miss Lucille Kirby, deputy county superintendent of schools, spent most of last week in Duke in the interest of the county basketball tournament.

A. V. Morris of Olustee was an Altus business visitor Saturday.

Miss Beulah Faye Harris, student at the Oklahoma College for Women at Chickasha, spent the week-end visiting friends and relatives in Altus. Miss Ora Mae McFarland, student of the same college, was her guest over the week-end.

Miss Elouise Austin, instructor in the Altus senior high school, spent the week-end in Chickasha visiting friends and relatives.

L. Austin, student at the Oklahoma Baptist university, spent the week-end in Altus visiting friends and relatives.

J. T. Garrett of Headrick was an Altus business visitor Saturday.

C. M. Walker of Eldorado transacted business in Altus Saturday.

E. W. Ashley of Headrick was an Altus business visitor part of last week.

Miss Mattye Wilson of 302 East Commerce street, spent the week-end in Oklahoma City, where she attended the Phi Mu sorority banquet in honor of the 75th anniversary of the organization.

W. C. Offord of Olustee spent Thursday in Altus transacting business.

B. F. Wise of Navajo transacted business in the city part of last week.

C. C. Newton of Olustee spent part of last week in Altus.

G. C. Levick of Martha was an Altus business visitor part of last week.

J. W. Gregory of Navajo spent part of last week transacting business in Altus.

John D. Robertson of Headrick was an Altus business visitor part of last week.

William Peterson of Duke was an Altus business visitor Thursday.

T. M. Coe of Elmer spent part of last week transacting business in Altus.

Lee Shirley of Olustee was seen in Altus the latter part of last week.

C. H. Hardy of Olustee spent part of last wee ktransacting business in Altus.

A. R. Miller of Eldorado was seen in Altus one day last week.

Mrs. H. J. Cook of Headrick transacted business in Altus last week.

J. P. Sullivan of Navajo spent part of last week in Altus.

J. B. Israel of Headrick was an Altus business visitor part of last week.

Mrs. M. E. Sullivan of Navajo was shopping in Altus part of last week.

W. P. Wheeler of Duke spent part of last week in Altus.

J. P. Payne of Headrick was an Altus visitor last week.

H. J. Strother of Martha spent part of last week in Altus.

J. P. Rayals of Elmer was an Altus business visitor last week.

S. H. Choate of Elmer spent Friday in Altus.

Kenneth Wise of Eldorado was an Altus business visitor Friday.

A. C. Graff of Olustee transacted business in Altus Friday.

W. G. Martin of Eldorado was an Altus business visitor Friday.

J. L. Daniel of Eldorado spent Friday transacting business in Altus.

W. R. Martin of Eldorado spent Friday in Altus.

Paul Oman of Duke visited in Altus Friday.

A. B. Barr of Elmer spent part of last week in Altus.

G. W. Barr of Elmer spent part of last week in Altus.

D. J. Smith of Eldorado transacted business in Altus last week.

M. C. Rose of Duke spent part of last week in Altus.

B. W. Daffron of Duke spent part of last week in Altus.

Luther Martin of Eldorado transacted business in Altus Friday.

W. V. Pollard of Olustee transacted business in Altus recently.

R. O. McWhorter of Martha was an Altus business visitor recently.

J. E. Madden of Duke spent part of last week in Altus.

J. A. Dobbs of Headrick transacted business in Altus recently.

O. C. Ashley of Martha was an Altus business visitor recently.

J. E. Foster of Elmer spent one day recently in Altus.

J. M. Anstead of Olustee transacted business in Altus part of last week.

H. T. Heatherton of Navajo was an Altus business visitor part of last week.

A. O. Mitchell of Navajo spent part of last week in Altus.

O. T. Freeman of Olustee was an Altus business visitor part of last week.

J. H. Boaz of Navajo spent part of last week in Altus transacting business.

H. P. Smith of Elmer was a business visitor recently in Altus.

A. E. Aishman of Martha spent part of last week in Altus.

F. E. McGarry of Headrick was an Altus shopper recently.

J. N. Netherton of Navajo spent part of last week in Altus.

T. P. Truswell of Navajo was seen in Altus one day last week.

J. L. Aishman of Headrick spent part of last week in Altus.

W. R. Holloway of Headrick spent part of last week in Altus.

Virgil Davis of Eldorado was in Altus part of last week.

Mrs. R. L. Johnston of Eldorado transacted business here part of last week.

O. S. Netherton of Navajo was an Altus business visitor last week.

NEW POSTMASTER

Olney Woman Appointed to Federal Post

Special to The Record News.

OLNEY, March 11.—Mrs. Sam Casey has received official confirmation of her appointment as postmaster here to take the place vacated by the recent death of George T. Wood. Mrs. Casey took charge of the office on Thursday of this week. Mrs. Casey is a daughter of W. L. Johnston, pioneer merchant of Olney, is a graduate of the Olney schools and was engaged for some time as teacher in the public schools of this and neighboring counties.

MITCHELL-PAINTER RITUAL

Special to The Record News.

WELLINGTON, March 11.—Charles Mitchell and Miss Maude Painter were married in Wellington last Monday night. Mr. Mitchell is employed by the Upham Gas company and Miss Painter has been in the employ of the Hotel Wellington for the past year. Following the ceremony the newlyweds left for a trip to Fort Worth and Waxahachie to visit with relatives.

15 TO LODGE SCHOOL

Special to The Record News.

ELECTRA, March 11.—Fifteen members of the local chapter of the Eastern Star attended the school of instruction of the Eastern Star in Wichita Falls this week and of the fifteen, nine received honors in the work.

Radio Program

International Radio Programs.
ETHER'S WHITE-CAPS.

7:15 P. M.—WBZ (333) Springfield—New York Inter Collegiate Glee club program.

7:30 P. M.—WTIC (476) Hartford—New Haven Chamber of Commerce banquet—Herbert Hoover, secretary, speaker.

8:00 P. M.—WPG (300) Atlantic City—Women's Natl. A. A. U. Relay Swimming meet. Ambassador Hotel pool.

11:05 P. M.—WIP (508) Philadelphia—organ recital.

SILENT TONIGHT.

Eastern: CPCF, WBAL, WCAU, WCX, WHN, WLIT, WOO, WRVA. Central: KFDM, KFKX, KFRU, WHAD, WHO, WOS. Western: CNRV, KLX, KWSC.

EVENING CONCERTS.

6:00 P. M.

WLW (422) Cincl. Organ concert.
WMAQ (448) Chicago. Organ recital.
WOK (411) Chicago. Tip Top String Ensemble.
WHK (272) Cleveland. Studio program.

6:15 P. M.

WCCO (417) St. Paul-Mpls. Concert program.
WBZ (333) Springfield. College Glee club.
KDKA (333) Pittsburgh. Post Radio club.

6:30 P. M.

WBZ (333) Springfield. Knights of Pythias Male quartette.
WJR (517) Detroit. Symphony orchestra.
WBZ (333) Springfield. K. of P. quartette.
WCAE (462) Pittsburgh. Musical comedy hits.

7:00 P. M.

WORD (275) Batavia. Concert.
WOC (484) Davenport. Musicale.
KYW (536) Chicago. Studio program.
WSAI (326) Cincl. Bicycle sextette.
WTAG (545) Worchester. Musical program.

7:10 P. M.

WAMD (244) Mlps. Radio Movie club.
WAMD (244) Minneapolis. Radio Movie club.

7:15 P. M.

WLW (423) Cincin. Ford and Glenn.
WSM (282) Nashville. Studio program.

7:30 P. M.

WLIB (303) Chicago. Drake Concert ensemble.
WEEI (349) Boston. Studio program.
KOIL (306) Omaha. Music.
WHAD (275) Milwaukee. The Poor Cuss.

8:00 P. M.

WBAP (476) Fort Worth. Music.
KPRC (291) Houston. Skyline Studio concert.
WEAF (492) N. Y. Balkite Hour—Damrosch Symphony orchestra program to WEEI, WGR, WFI, WRC, WCAE, WTAM, WWJ, WSAI, WGN, KSD, WOC, WCCO and WDAF.
WCCO (416) Minneapolis. Damrosch Symphony.
KOIL (306) Omaha. Crossword puzzles.

8:30 P. M.

WLW (422) Cincl. Special feature.
KMA (461) Shenandoah. Whistling solos.
KOIL (306) Council Bluffs. Lee and Cockrell duett.

9:00 P. M.

WTAM (389) Cleveland. Studio vaudeville program.
KLDS (441) Independence. Studio program.
WJZ (455) N. Y. Keystone due.
WCCO (417) St. Paul-Mlps. Variety program.
WDAF (366) Kansas City. Popular.
KTHS (374) Hot Springs. Rock Island artists.
WDAP (365) Kansas City. Popular program.
WLW (422) Cincinnati. Old Twin Wheeze.

9:30 P. M.

WRC (469) Wash. Kitt Hour of Music.
WBAP (476) Fort Worth—Little symphony.
KYW (536) Chicago. Classical program.
WCCO (416) Minneapolis. Muducura-Shakopee.

10:00 P. M.

KPO (428) San Francisco. KPO and KFI program.
WIP (508) Philadelphia. Organ recital.

10:05 P. M.

WIP (509) Phila. Organ recital.

10:45 P. M.

WSB (428) Atlanta. Studio program.

11:00 P. M.

WLIB (303) Chicago. Popular songs.
WAFD (275) Port Huron. Ether Buster club.

11:30 P. M.

WEBH (370) Chicago. Popular.

FEATURE TALKS—SPORTS.

7:15 P. M.

WRC (467) Washington. Boy Scout celebration.

7:30 P. M.

WBAP (476) Fort Worth. Sunday school.

8:00 P. M.

WMCA (341) N. Y. "Fights."

9:00 P. M.

WTAG (545) Worchester. Talk.

8:30 P. M.

WSOE (246) Milwaukee. Sunday school.

10:00 P. M.

WGN (303) Chicago—Sam 'n Henry.

WANT TO DANCE?

8:00 P. M.

WLW (422) Cincinnati—Castle Farm.
WMAQ (448) Chicago—Gus Edwards.
WTAG (545) Worcester. Bancroft.

8:15 P. M.

WAIU (294) Columbus. Dance.

8:30 P. M.

WMBB (250) Chicago. Trianon.

8:40 P. M.

WLW (422) Cincl. Castle Farm.

9:00 P. M.

WEBH (370) Chicago. Edgewater Beach.
WIP (509) Phila. El Patio.
WFIIH (285) Clearwater. Fort Harrison.
WTIC (476) Hartford. Club worthy.

9:10 P. M.

WEAF (492) N. Y. Le Perroquet de Paris.

9:15 P. M.

WBZ (333) Springfield—Brunswick.

9:30 P. M.

WSOE (246) Milwaukee. Elk's club.
WPG (300) Atlantic City. Garden Pier.
WRC (469) Wash. Frivolity club.
WOK (334) Chicago—Town club.
WCAU (278) Phila. Piccadilly.
WJZ (455) N. Y. Twin Oaks.

10:00 P. M.

WCCO (417) St. Paul-Minneapolis Coliseum.
WRC (469) Wash. Carleton club.

10:30 P. M.

WPG (300) Atlantic City. Casino.

11:00 P. M.

WMCA (341) N. Y. McAlpin.
WEBH (370) Chicago. Edgewater Beach.
KGO (361) Oakland. Dance music.
WEAF (492) New York—Lopez.
WHK (272) Cleveland. Ritz.
WFAA (476) Dallas. Baker.
KOIL (306) Omaha. Fontenelle.

11:45 P. M.

WDAF (366) Kansas City. Nighthawks.

12 Midnight.

KGW (492) Portland. Indian Grill.

1:00 A. M.

KNX (337) Hollywood. Frolic.

THE REAL THING

WORCHESTER, Mass. — While William Desmond, motion picture star, was appearing in an act, "The Dude Bandit," at a vaudeville house, a thief entered Mrs. Desmond's room at a hotel and stole his platinum brooch valued at $350 and a frock valued at $60.

NOAH NUMSKULL

NOAH DEAR — IF A PENHOLDER HAD NO SHAPE, WOULD THE INKPAD?

BUSINESS AND PROFESSIONAL CLASSIFIED DIRECTORY

"Live Wires of Wichita Falls"

ABSTRACTS AND TITLES

CENTRAL ABSTRACT CO.
Rooms 237-39 Harvey-Snider Bldg.
Phone 8859.

GUARANTEE ABSTRACT & TITLE CO.
717 Scott
Phone 5461-6981

ARCHITECTS

SOREY AND VAHLBERG
Architects.
514 Perkins-Snider Bldg. Phone 3561

FATE AND THOMPSON
Architects. Phone 5905
1005-1006 City National Bank Bldg.

ACCOUNTANTS

A. T. KRAMER
Audits—Systems—Income Taxes
602 Staley Bldg. Phone 9441

SMITH, ALLRED AND COMPANY
Certified Public Accountants.
340-342 Harvey-Snider Bldg.
Phone 4232, Wichita Falls, Texas.

PARFET AND MARLEW
"Specialists in Federal Tax Matters"
Audits and Systems
Federal Tax Service
818-20 Waggoner Building
Wichita Falls, Texas.

ATTORNEYS

JOHN B. RHEA
Lawyer
600 Waggoner Bldg. Phone 5810

B. D. SARTIN L. V. ABERNATHY
SARTIN & ABERNATHY
Lawyers
414-415 Perkins-Snider Bldg.

LUTHER HOFFMAN,
Lawyer,
1023-4-5 Staley Bldg.

BILL DAVENPORT
Lawyer
434 Harvey-Snider Bldg. Phone 6836

Wm. N. Bonner Josette M. Bonner
George Wm. Fryer
BONNER, BONNER AND FRYER
Eleventh Floor City Natl. Bank Bldg.
Phones 7121—2129

KUNTZ AND McDERMITT
Lawyers
244 Harvey-Snider Bldg. Phone 8465

H. CLAY McBRIDE, Attorney
St. James Hotel.
Specializing in workmen's compensation and personal injury cases.

E. E. FISHER,
LAWYER.
286 First Nat'l. Bk. Bldg. Phs. 4566-3499

KENLEY DAWSON & HOLLIDAY.
Attorneys
Suite 547-553 Harvey-Snider Bldg.
Phone 4181.

ALBERT G. WALKER, Lawyer
Dixon Bldg.
Vernon, Texas.

C. C. McDONALD, GEO. W. ANDERSON
NAT FRIEDMAN
General Practice Civil and Criminal
State and Federal Courts.
Suite 814 City National Bank Bldg.
Phone 2974.

Lawyers
FITZGERALD & HATCHETT
ROY J. DANIEL
512-515 Clint Wood Bldg. Phone 8117

T. B. GREENWOOD
Attorneys at Law
508-510 Waggoner Bldg.

BULLINGTON, BOONE, HUMPHREY AND KING
Third Floor Staley Bldg. Phone 4261

CARRIGAN, MONTGOMERY, BRITAIN, MORGAN & KING
Attorneys at Law
Suite 320 First Nat'l Bank Bldg.
Telephone 3128

W. J. TOWNSEND, Lawyer
Formerly Assistant Attorney General
Office phone 2815-R. Res. Phone 6870
218 First National Bank Bldg.

Walter Nelson Walter Nelson, Jr.
NELSON AND NELSON
Attorneys at Law
714-16 Staley Bldg. Phone 8436

R. E. Taylor H. M. Muse C. O. Taylor
TAYLOR, MUSE & TAYLOR, Attys.
222-26 Waggoner Bldg.
Phone 4471 L. D. Phone 58

JOSEPH S. DICKEY
Lawyer
1019-21 Staley Bldg.
Phone 4264

BLUE PRINTING

WICHITA FALLS BLUE PRINT CO.
Blue Print, White Prints and Negative
Phone 2073. 719 1-2 Seventh St.

CHIROPODIST.

DR. H. H. FURMAN
Foot Specialist.
MANITOU
Bath and Barber Shop
819 Scott. Phone 2-1338.

CHIROPRACTORS

P. L. Myers P. H. Myers
GRADUATE CHIROPRACTORS
212-214 Staley Bldg.
Res. Phone 3263 and 7243; Office 8293

DR. J. F. ROBERTS, D. C.
Carver Graduate
1514 Tenth. Phone 4906
I ask no questions. I tell you your troubles. Hours 8 to 12, 2 to 7 and by appointment. Free examination.

F. A. BLACK, D. C. Ph. C.
Graduate Palmer School
812 Staley Bldg.
Hours 9 to 12—2 to 6
Telephone 6549.

DOCTORS

H. S. BREVOORT, M. D.
Practice Limited to Chronic and Rectal Diseases
808 1-2 Ohio Avenue.

GEO. W. L. SPENCER, O. D.
Optometrist
Phone 8645 705 Ohio Avenue

Sterility a Specialty
DR. G. W. JAMES
Veterinarian
Office and ward for small domestic and caged wild animals. 1503 Eighth. Phone 5069. Dogs dipped, bathed and vaccinated.

DOCTORS

Wichita County Medical Society.

DRS. STEVENSON, SINGLETON, MASTERS AND HOLLAND.
C. W. STEVENSON, M. D.
Medicine Obstetrics
G. T. SINGLETON, M. D.
General Practice—Obstetrics
WALLACE J. MASTERS, M. D.
Infants and Children
LEWIS B. HOLLAND, M. D.
Surgery, General Practice
218 WAGGONER BLDG.
Telephone 2-2144.

JOHN H. FLETCHER, M. D.
Surgery and Disease of Women
318-20 Waggoner Building
Telephone 6585
Phones, Office 9478; Residence 9192

WICHITA FALLS CLINIC-HOSPITAL

Clinic-Hospital		Tel.	2-1182
Dr. Everett Jones	Res.	Tel.	9038
Dr. Q. B. Leq	"	"	5930
Dr. O. B. Kiel	"	"	6329
Dr. J. C. A. Guest	"	"	8214
Dr. W. L. Parker	"	"	3883
Dr. J. B. Nall	"	"	6456
Dr. A. P. Leach	"	"	7544
Dr. R. R. Wolford	"	"	4966
Dr. C. A. Wilcox	"	"	8371
Dr. W. B. Whiting	"	"	9380
Dr. J. E. Kanatser	"	"	2-1411
Dr. P. R. Stokes	"	"	2-1327
Dr. J. M. Feder	"	"	2-1182
Dr. E. A. Johnson	"	"	2-1182

DR. O. W. WILSON
Eye, Ear, Nose and Throat
502-4 Staley Bldg.
Phones: Office 4172; Residence 9065

JOE A. SEAY, M. D.
Practice Limited to Rectal and Colon Diseases
Phone 4933 501-03 Staley Bldg.

WILLIAM ROSENBLATT, M. D.
Physician and Surgeon
318-320 Waggoner Bldg.
Phones: Office 9418; Res. 2-1808.

G. H. HAMPSHIRE, M. D.
301-307 Waggoner Bldg.
Skin and Venereal
For Appointment Phone 9619

THE LEDFORD BABY AND CHILDREN'S CLINIC
Phone 3237 1216 Ninth Street

MAPS

HEYDRICK MAPPING CO.—OIL MAPS
719 Seventh St. Phone 2485

OSTEOPATHIC PHYSICIANS

DR. R. H. PETERSON
DR. T. R. KROHN
Suite 3 Kemp Kort. Phone 5664

SURVEYORS

JOHN A. DONALD,
County Surveyor.
Office Basement Waggoner Bldg.
Phone 4626 Res. Phone 6733.

Electric Acetyline.
GUNN-RUSH WELDING & MFG. CO.
410 Ohio Phone 6331

THE NEBBS —By Sol Hess

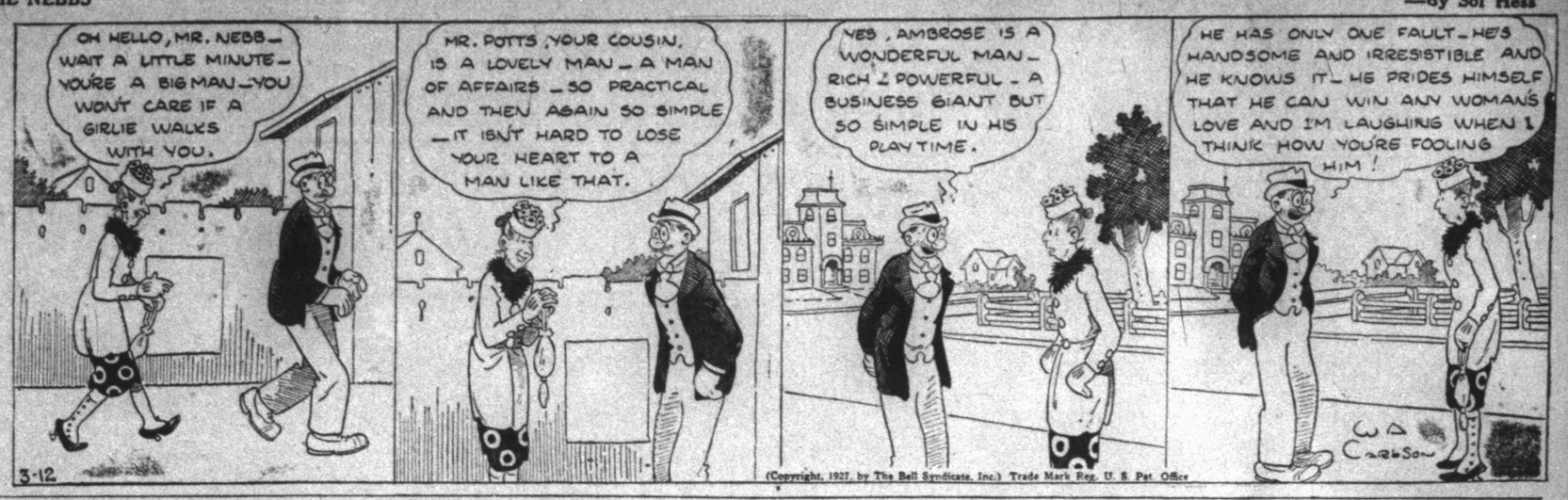

DUMB DORA —By Chick Young.

THIMBLE THEATRE —By Segar.

KID DUGAN By Dick Dorgan

THE OLD HOME TOWN —Stanley

REGULAR FELLERS —By Gene Byrnes.

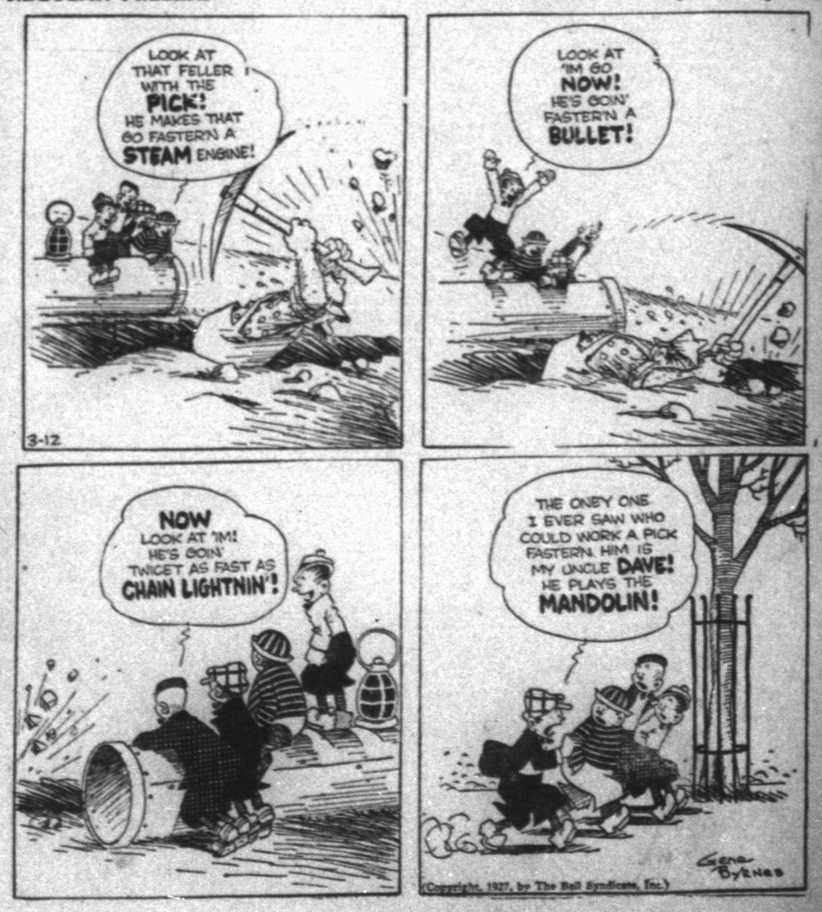

SPORTING NEWS THE RECORD NEWS FIRST ACCURATE COMPLETE

TAKE IT OR LEAVE IT—

Gene Gains Favor—
Was Not Popular—
He's No Tightwad—
Friends Out West—

By GENE FOWLER

NEW YORK, March 11.—Gene Tunney failed to step into sudden public favor the night at Philadelphia when he changed Dempsey's face into a purple squash. In winning the world's heavyweight title, he still had to win the public. Many analysists believed then and believe now that his neglect to knockout Dempsey was an important factor in the attitude of fans who were slow to accept him as a real champion.

Yet, a huge stack of clippings on the New York desk of Jimmy Bronson, Tunney's war-time friend and peace-time pal, indicates that Tunneyism is grabbing the public of the west and of the middle west. Tunney, thoughtful, industrious and undismayed, had to leave his home town to gain the recognition that now appears to be his. This is not an unusual phase of life. Many boys have come to New York before their talents are admitted by the home town critics.

* * *

Perhaps Dempsey was not at his peak the night he lost to Tunney, but I subscribe with a few fellow umpchays and attest that when Tunney beat Dempsey he conquered a GREAT fighter. Dempsey's boxing never was such as would thrill a fencer or billiard shark, but when it came to sheer attack, punching power and heart, where was there a better one. True, it did not come out at Philadelphia, but I still think that the chief thing that beat Dempsey was not lawsuits, sickness or overestimated ability, but that it was Gene Tunney.

The public is bound to catch quickly the inspiration of a slamming, carefree, colorful personage such as Babe Ruth. Often, it would seem, a lack of studied science is an asset to an athlete insofar as sudden popularity is concerned. Even a pluggy, clumsy, though brave and illing performer like Uzcudun gets a bigger hand in one showing than Tunney received in any five of his studious battles up to the Dempsey debacle. Eventually, however, the genius for effort and mastery must have a reward. And Tunney, I believe, stands on the threshold now.

* * *

A man like Tunney, clean, humane, genteel and able, is bound to grow on anyone who comes within his range. And that range is ever widening. Even in his theatrical venture—a task that usually is distasteful to athlete and public alike—began in a conservative, well-arranged way. Tunney did not jump at the first bag of dollars offered him. It is no secret that Tunney is not over-wealthy that he can use more money than he had earned. For this man, who has come from obscurity and poverty in the village, has his dreams. He is generous and helpful, even though you don't hear much about that. He is not an easy mark for panhandlers and touch-me-quick artists, but he is as generous as Dempsey, and Dempsey was no tight-fisted person.

Of all our recent heavyweight champions Tunney is apt to prove the most capable of performing after a period of idleness. Too many long layoffs, it is true, will whip anyone, champion or near champion. But with his sort of physical makeup and his type of mind, Tunney will be a hard man to beat, even though he stay away from the ring for two years instead of one. Especially is this so in view of the apparent calibre of his prospective opponents. Maloney and Sharkey are the only two now on the horizon. Of these two, Maloney impresses me as being the more formidable.

As for Dempsey, great as I believe him to have been, remember that he, too, will have another year of layoff on top of the rest he took prior to the Tunney battle. The year will not be as hard on Tunney as it will on Jack. It would indeed be an upset to find Dempsey reversing the order of the Soequi Centennial battle.

Bronson, who regards Tunney as a sort of religion, said the other day:

"I don't know why it is that a man like Tunney met with sneers in his home town when he was climbing to the top. Of course, when he won the championship, he won over many of his critics, who broad-mindedly admitted their lack of appreciation of Tunney. Still, he has had to do a Horace Greeley and go west to catch hold. Out there, there are enough genuine souls to catch the Tunney idea and you can see by this mountain of comment how they like him."

* * *

When Tunney won at Philadelphia, a great part of the money that was gathered on his victory traveled west. It seems that more balance was evident in the judgment of the west than in the east as to the outcome. Bill Russell, loudly heading a Tunney contingent from Hollywood, was regarded as something of a necessary evil before the bell rang for the first round. After the fight, many fans suggested him as a candidate for the presidency. Bill is now known as the Three Wise Men from the West.

GRIDDERS REST UP

The Coyote Spring footballers took a day off Friday, but will be back once more in harness next week and down to some real work. Scrimmage and then maybe a game between the two teams are on the card. They have been making some good progress and have done some scrimmage work already.

Coyal Francis has been given most of the backfield men while Ewing has been given the large part of the linesmen. With this combination they have been working their men hard and are confident of a victory in their clash.

Chewning, Watson, Habern, E. Bell, J. Bell and George have been leading the attack of the Francis crew, while Eggleston, Hicks, Hanks, Bullard and a few other youngsters have been leading the Ewing eleven.

SPUDDERS SAIL FOR FREDERICK

Oklahomans to See Williams Whamers in Action

BY BLONDY CROSS

It's just too bad, of course, but it can't be helped.

Frederick baseball fans will not be given the opportunity of seeing the great Pete Turgeon, second-sacker unexcelled, in action this afternoon and Sunday against the Frederick Boosters on the Oklahoma diamond. Pete's going to stay home and rest a Charley horse.

However, Oklahoma fandom will catch its money's worth. For the mighty Tom Jenkins, king of Texas league bludgeoners, the adroit Howard Fitzgerald, colorful Lyman Lamb, the stury and quite famous Pete Lapan and all the rest of the Spudder regulars will be on deck.

Fussell Will Be There

Manager Carl Williams has not announced his starting pitcher but there is no doubt but that the famous Fred Fussell, menesis of the Champion Dallas Steers and the most formidable left-hander in the Texas league, will take a few turns on the mound in one of the games. Big Jim Roberts, handicapped by a stiff but not sore digit, probably will heave a few, also. Several more of the huge Spudder mound corps will take the trip.

Frederick sportsmen had hoped to fete the Spudders at a dance Saturday night but were forced to call off plans due to a school athletic meet under way there today. Heavy plans have been laid, however, to give the gang a warm reception at the depot and on the field of battle. The Boosters will try their best to trim Carl Williams' warriors. Can't be done, of course, but that doesn't keep the boys from trying.

Swapped the Stutz.

The Spudders, 18 strong, leave on the Katy this morning at 7:15. Prez Gardner and Sec Guy Airey intend driving overland later in the a. m. Since Lloyd Weaver, vice-president of the club, has discovered he will be too busy peddling Chryslers and whatnot to attend the games officially and in person, the writer will substitute for him even to the extent of driving to Frederick in a Chrysler touring car. Motor cops are warned to keep out from in front. Any prospective Chrysler customers wishing to take a demonstration ride should get in touch with this sports desk. Train leaves at 10 o'clock. Plenty room in back seat. Passengers, however, must furnish own hotel and dining facilities. Might be able to get you a feed, maybe. Miller Bowen, Frederick Booster pilot, has promised to arrange for a Sunday handout to the writer and a couple of damsels' providing the damsels still intend to ride in that front seat.

Formidable Team.

Bowen has lined up a pretty formidable squad including a number of fairly noted athletes. The pitching corps is composed of Bellers, S. Faulkner, Parker (no relation to Al), and Parrish. The catching will be handled by Wade and Moore.

First base rests between Banks and Randles. Wilbourn is slated for the keystone. Albright cavorts at short. Hussey defends the dizzy corner. Donohue goes to left field, Reinhardt to center and H. Faulkner to right field.

Today's game is to start at 3 o'clock. The Sunday entertainment is billed for 2:30.

Tanner Back In Harness

The rotund Mr. Archie DeWitt Tanner, former Spud pilot, infielder, outfielder and at one time one of the Texas league's most popular athletes, assumed the role of infield coach or something yesterday at the camp. Mr. Tanner has agreed to assist Williams by tutoring the inner works while the sturdy pilot turns a few of his attentions to that extra large pitching staff and what ought to be done about it. Wichita Falls has enough flingers to outfit a brace of clubs in the hurling department, throwers of the first water.

Swede Swenson, the third-baser, donned sweat shirt and the rest, taking his first workout of the season. Looked like a couple jillion bucks. Started cutting the ball loose right away. Apparently is in great condish to begin with. Took some dirty swipes at the apple with the hickory and fielded fluently. This young man looks just like everything he's cracked up to be and then perhaps a little more.

Bob Wiley and Tab Clark, youngsters, were cut adrift by the manager who decided they were cuting too much or something.

By the way, Red Phillips, old foe-horn Red, the Spud announcer, will go to Frederick today to do the hollering.

U. S. NET STARS

NEW YORK, March 11. (AP)—America will have the pick of several metropolitan tennis ranking stars as well as the services of the Spanish ace, Manuel Alonzo, in forming a team to compete in a special international series of tennis matches with Jacques Brugnon and Jean Borotra of France at the Brooklyn Heights casino, March 18, 19 and 20.

The American team will represent the Heights Casino club and be captained by Samuel Hardy, former Davis cup leader. Alonzo will have the number one singles position and either Dr. George King or Francis T. Hunter is expected to get the other. Watson M. Washburn and Edward T. Herndon also will be available. Four singles and one doubles contest will be played as in Davis cup competition.

JAKE SCHAEFFER GAINS.

WASHINGTON, March 11. AP) Jake Schaeffer of Chicago, strengthened his hold on second place in the world championship 18.2 balkline billiard tournament today by defeating Edouard Horemans of Belgium, 400 to 217.

Shooting 'Em Over In Texas Camps

By Universal Service.

SAN ANTONIO, March 11.—"You gotta hit that apple to win ball games," Honus Mitze kept saying to his Bears today as the Yannigans won a 2 to 1 game from the Regulars which was as bare of base hits as was Old Mother Hubbard's pantry. The pitchers showed considerable stuff during their short periods on the hillock but the heavy artillery wheeled into action with air rifles. Tomorrow the Bears tangle with the sharp toothed Detroit Tigers in the first exhibition game for both teams. The Tigers have been slapping Spaulding to a fare thee well ever since they pitched camp here and unless the grizzlies shake a base hit or two loose from their war clubs tomorrow, the Tigers are going to enjoy a real batting practice against strange heavers.

SPORTS SPEED UP.

SHREVEPORT, March 11.—Speed and more speed is the keynote of the Sports' training season. With the pitchers rapidly rounding into early season form, Manager Art Phelan is devoting most of his time to the right side of his infield which showed a decided weakness in the 1926 pennant steeplechase. Sammy Barnes, Roy Moore and Al Maderas are three youngsters who are kicking up the dust in the Sports infield, going in all directions to scoop 'em up from all positions. "It's duck soup for those birds," Phelan said when asked if he thought the trio wasn't trying to cover too much territory. The Sports clash with the Chicago White Sox here in an exhibition game tomorrow.

STEERS PLAY SAINTS.

MINERAL WELLS, March 11.—The brand new Crazy Hotel was formerly opened today and the delegation of hotel men who came here to unlock the doors with a golden key, kicked in two bits apiece this afternoon to see Snipe Conley and his champion herd slap the ball in an exhibition game with the St. Paul Saints. Slim Love, Dallas pitching ace, started for Dallas but soon gave way to Walker, Knott and Wright who worked nicely the few innings they occupied the mound. Berry and Billings showed plenty of pepper behind the plate and held up the flingers in excellent style. The Steers promise to be a tough club to crack this season.

BUFFS BUY WHITWORTH.

HOUSTON, March 11.—The "smileless wonder" is on his way to the Buff's training camp. Ernie Orsatti, fly chaser and the only Buff holdout, will be in uniform next Monday. Ernie's signed contract came in today's mail and with its arrival the last worry was lifted from Fred Ankenman's shoulders. Meanwhile Joe Mathes is utilizing every minute of sunshine by long and strenuous workouts that should put the Buffs into first class shape for the first exhibition games. Dick Whitworth, who played well enough with Austin last year to win a trial with the Cards, has been purchased outright from St. Louis, Ankenman announced today.

CATS PLAY INDIANS.

FORT WORTH, March 11.—The Oklahoma War Whoopers are here tomorrow for a nine inning fracas with Jakie Atz's revamped Cats and to show Catville fans what an array of players he has in camp, the wily Atz expects to use two complete crews in the game. The rookies, according to present plans, will start the game and be given a chance to show what they know about the national pastime. That doesn't mean the regulars won't get out on the diamond and do a little labor for the grub the club is supplying them during training season for Atz says he will let them clean up whatever mess the rookies leave the game in. Next week the double bladed axe will be brought from its winter's quarters, dusted off, sharpened and polished to do its duty.

WACO, March 11.—With most of his roster in camp, Manager Del Pratt is yet worried a bit about the absence of Walter Jeske, a rookie pitcher from Chicago, who hasn't even dropped a post card to the Cubs about his whereabouts or of his intentions for the coming season. Vigare and Graham will report in a few days, it was announced at Cub headquarters.

Electra Forms Twilight League

Four Teams Will Compete In Baseball Loop

Special to The Record News.

ELECTRA, March 11.—Russell Scheurer had charge of the meeting of the Twilight league Monday night at the chamber of commerce hall.

It was decided that only four teams will start the season, but if enough interest is shown, one or two additional teams will be added at the first half. The teams are Magnolia, U. S. Machine shop, Waggoner Refinery and American Brotherhood association.

Although the schedule of the season has not been made the initatory game of the season will be played April 19.

There will be only four games a week, with Tuesday, Wednesday, Thursday and Friday being the days to play, each team having a game a week.

No admission will be charged for the games, but an offering will be taken at each game. The money is not the question so much, but the principal purpose of the club is to create greater interest in baseball.

The Magnolia's and U. S. Machine shop are expected to do good work this year, judging from their success last year.

Another meeting will be called for April 5.

TIGERS ALTER STYLE

The hit and run play, one of Ty Cobb's pet bits of strategy, will be minimized in the offensive plans of the Detroit team this year, Manager George Moriarty has let it be known at the training camp in San Antonio. He is said to feel that the major offensive power of the team rests in the free hitting of his sluggers, Manush, Hellmann, Fothergill, Wodall and Blue.

FONSECA COMING THROUGH

Lew Fonseca, costly utility infielder added to the Cleveland Indians this season, from the Newark International league club, has fulfilled all managerial hopes for him in practice games so far. Four hits, including two doubles, in four times at bat and on five pitched balls is Lew's record for the past two days.

PIRATES ARE BUSY

With the first intra-club game over Manager Donie Bush Friday began smoothing the rough spots in the Pittsburgh Pirate machine at Paso Robles after observing most of the squad under fire. The regulars defeated the yannigans Thursday, 10 to 4. The pitching of Nichols and Grantham's hitting featured the game.

Along Cauliflower Alley

CHICAGO—George Courtney, Tulsa, Okla., defeated Al Webster, Billings, Mont., 10 rounds. Johnny Indianos, Boston, won from Johnny Murphy, Chicago, 6 rounds. Haakon Hansen, Norway, outpointed Patsy Rocco, East Chicago, 6 rounds.

LITTLE ROCK, Ark.—Dwight Forryear, Little Rock, beat Eddie Burke, St. Louis, 4 rounds.

MACON Ga.—Young Stribling knocked out Eddie Civel, 2 rounds.

McTigue to Get Another Trial

Rickard Plans to Pit Him Against Delaney

NEW YORK, March 11. (AP)—Mike McTigue, whose spectacular drive for heavyweight recognition contributed one of the most colorful features of Tex Rickard's elimination series, may have another chance to regain his lost light heavyweight laurels.

Announcing tentative plans for an indoor match between Mike and Tommy Loughran of Philadelphia on May 13, Rickard Friday indicated his intention of pitting the winner against Jack Delaney. Expectations are that the title battle, Rickard completes his program, will be held at Yankee Stadium in June.

MOSTIL GAINING

White Sox Star Recovering From Suicide Attempt.

By Universal Service.

SHREVEPORT, La., March 11. Everybody in the White Sox training camp is in better spirits today due to the report of Dr. E. J. Slicer, who dressed all of Johnny Mostil's self-inflicted stab and cut wounds at the Shumpert sanitarium. There is no indication of infection in any of the wounds, in fact they are miraculously clean according to Dr. Slicer.

Should Mostil continue to improve as he has during the past twenty-four hours he will be discharged from the hospital in about three weeks and return to his home in Whiting, Ind. Dr. Slicer was so optimistic over this unusual case today that I predicted Mostil will be playing baseball with the White Sox before the end of the approaching American league season.

COMBS SIGNS CONTRACT

Earl Combs, centerfielder of the New York Americans, has accepted the salary conditions offered by Colonel Jacob Ruppert. While Coombs refused to reveal the terms which he accepted, it is reported Ruppert offered him $10,500 for a one-year contract or $22,000 for a two-year contract. It is not known which offer he accepted.

BABE RUTH CRIPPLED

NEW YORK, March 11. (AP)—Babe Ruth was hors de combat Friday. He was disabled Thursday at Orlando when the New York Yankees beat Cincinnati, 8 to 5. On the way to third base in the midst of a fourth-inning rally, his feet became involved with a wrestling match with the bag. The bag won the decision and Ruth was tripped. He limped off the field with a wrenched ankle and a sprained tendon.

VERNON BOY ATHLETE

BOONVILLE, Mo., March 11. (AP)—Two Texas boys are among the 13 cadets awarded letters for indoor track work at Kemper military school here. They are W. Davis of Breckenridge and J. B. Holloway of Vernon. Letters in wrestling, boxing and basketball also were awarded as the indoor season ended.

TOUGH BREAKS FOR LUMINARS

Quartet of Baseball Stars On Hospital Roster

ATLANTA, March 11. (AP)—An unkind fate has laid its hand on four of the American league's greatest stars, but in only two instances is it expected to hinder the pennant aspirations of individual clubs.

Walter Johnson, acclaimed as one of the greatest hurlers of all times, has received a fractured leg at the Tampa training camp of the Washington Senators. The accident occurred in a practice game Wednesday when Joe Judge, veteran first sacker of the Nats, lined one straight for "Barney's" shin. The leg is in a plaster cast and Walter's mishap has dampened the enthusiasm of the rejuvenated Senators.

Johnny Mostil, brilliant centerfielder of the Chicago White Sox, remains in a serious condition at Shreveport, La., from self-inflicted wounds. The Sox gardener had been expected to bolster the team in its search for honors under the guidance of Ray Schalk, long a leading catcher in the circuit, but new to the purple of leadership.

Bam Strains Tendon

Babe Ruth, the fetcher of home runs and paid admissions, has a strained tendon at the St. Petersburg camp of the New York Yankees, but is expected to recover rapidly and get off to the season in fine style.

Eddie Collins, considered by many as one of the "master minds" of the four pointed greensward, still has a blue leg, suffered much in the same manner as Johnson's.

Meanwhile exhibition games held the spotlight in Florida. Six teams were in action today.

The Cleveland Indians had time to rejoice when the popular Sewell brothers, Joe and Luke, arrived at Lakeland. The two younger stars pepped up the McAllister practice quite a bit.

Connie Talks Dope

Stuffy McInnis sent his Phillies through a couple of drills today at Bradenton. The venerable manager is still shy Fred Leach, outfielder, and Jack Scott, pitcher, and is beginning to count them as holdouts. Connie Mack's brigade at Fort Myers did the working today while he talked "dope." He said he would carry eight infielders, five outfielders, three catchers and eight pitchers during the regular season.

Jack Hendricks hoped for the early arrival of Hugh Critz at Orlando as the Cincinnati Reds continued to prepare for the big show.

Over in Texas the Detroit Tigers bent their backs in preparation for their official exhibition opening Saturday against the San Antonio Bears of the Texas loop.

The Red Sox of Boston took things lightly at New Orleans, confining themselves mostly to fielding and hitting practice.

Fire Menaces Kid Howard's Arcade

CHICAGO, March 11. (AP)—Kid Howard's Arcade gymnasium, housed in a five-story building in Chicago's downtown district, and headquarters for many famous fighters, was threatened by fire late today, sending boxers clad only in gym suits scurrying to safety and forcing patrons of adjoining theaters to flee from the shows.

Although causing only minor damage the fire threatened adjoining structures which included the Planters hotel and the Adelphi theater.

When the fire broke out, about 50 boxers and wrestlers working out in the gymnasium grabbed towels, bathrobes and anything else they could find to run for safety. Several of them were caught in bathrooms and fled to the streets almost nude.

Kid Howard and Virginia Mercereau, a woman wrestler, carried the woman's 12-year-old sister to safety after she had been overcome by smoke.

EXHIBITION GAMES

SAN FRANCISCO, March 11. (AP)—

Denver (W)	4	6	0
Missions (C)	6	10	0

Batteries: Greer, Sonju, Shanklin and Pierce, Shroyer; Barfoot, Weinert, Dumovich and Walters, Whitney.

LOS ANELES, March 11. (AP)

Chicago (N)	3	8	2
Hollywood (C)	4	9	3

Batteries: Jones, Roy, Brillheart and Hartnett; Shellenbach, Hulvey, Fullerton and Murphy.

SARASOTA, Fla. March 11. (AP)

New York (N)	7	8	3
Washington (A)	6	11	1

Batteries: Clarkson, Barnes and Devormer; Lisbee, Jones, Crowder and Tate, Berger.

ORLANDO, Fla., March 11. (AP)

St. Louis (A)	11	18	0
Cincinnati (N)	5	11	1

Batteries: Gaston, Zachary, Beck and O'Neil; Rixey, Donohue, Lucas, Jablonowski, Williams and Picinich.

OKLA. ROOKIE STARS

Rookie Guy Sturdy of Tulsa, Okla., had his day when he starred in a practice game which the St. Louis Browns yannigans hung it on the regulars, 11 to 5, at the Tarpon Springs camp Thursday. Sturdy made four hits, scored three runs, walked once, stole the only base of the afternoon, drove in two runs and emerged with a batting average of .1000.

THIRTEEN-GAME SERIES

Having won two out of three of their exhibition games, splitting even with the Boston Braves and winning from the Phillies at Bradenton, Fla., 6 to 3, the Washington Senators went to Sarasota, Fla., to launch a 13-game series with the New York Giants.

MOSTIL IMPROVING

SHREVEPORT, La., March 11. (AP)—Johnny Mostil, Chicago White Sox outfielder who attempted to kill himself here Tuesday night by cutting his throat, is on the road to recovery, physicians said Friday.

Senators Worry Over Big Train

Walter Johnson May Be Out Of Game For Some Time

WASHINGTON, March 11. (AP) An accident which may prove a serious blow to Washington's pennant hopes in the American league race this year has occurred at the Senators' training camp in Tampa, Fla., in the injury of Walter Johnson, veteran pitching ace, during batting practice.

Dispatches telling of the accident received here Thursday night said Johnson had fractured a small bone in his left foot when hit by a swift liner from the bat of Joe Judge and that the injury would set the pitcher back at least three weeks in spring training. The injured member has been placed in a plaster cast and Johnson will return to Washington Sunday to patiently wait the mending of the broken bone.

Whether Johnson, one of Washington's three veteran twirlers, will be able to pitch the opening game in Washington, which has been his custom for many years, is doubtful.

Indians Take Short Workout

Rundell, Doke, Robertson Show Fair Form

The Junior college Indians took a short workout Friday afternoon at the Junior college and then called it a day. Batting and fielding practice was all that was on the schedule and the boys romped through this in a speedy fashion.

Kenard Rundell, Homer Doke and Lefty Robertson are the men that are back this year who are being counted upon greatly. Rundell is a third sacker, Doke a maskman and Robertson a slabster.

Olin Harvey is showing ability to slam the agate and looks good for many a base hit this season. No games have as yet been matched.

Coyote Runners Go To Cowtown

Wichita Falls Confident Of Copping Laurels

The Wichita Falls high school track team began to drift out of the city of Wichita Falls in groups Friday night for Fort Worth where they will enter the track and field meet at the fat stock show.

They all left in the best of spirits and with the confidence of victory backing them. They will hope to give somebody a long run for their money.

Those who didn't leave Friday night will leave about 5:30 this morning with Coaches Bud McCallum and Hall. Those who will make the trip to Fort Worth are: Captain Porter, Pinney, McCaleb, Perry, McCoy, Mitchell, Guelder, Saye, Allred, West, Meredith, Miller, Kirkland, Churchwell, Downing, Francis, Weiler, Scott, Anderson, Kourl and Nantz.

GENERAL SPRING CLEAN-UP

Commencing March 15. All residents are requested to clean up all rubbish, place in containers and set out along side of alleys so wagons can pick it up. No brush or garbage will be hauled in trucks. Please be prompt and have your trash ready when trucks go through alley. Pick up all cans on premises and keep it clean thereafter.

P. A. Alverson,
Sanitary Officer.—Adv.

WINS WOMEN'S TITLE

BELLEAIR HEIGHTS, Fla., March 11. (AP)—Miss Bernice Wall of Oshkosh, Wis., Friday won the Belleair women's golf championship by winning one up from Mrs. Stewart Hanley of Detroit. The medal cards showed Miss Wall 49-45-94; Mrs. Hanley 48-45-93.

NATIONAL CAGE MEET

KANSAS CITY, March 11. (AP) Two score basketball teams from over the country will vie for the title of national champion in the national amateur athletic union tournament beginning here Monday. The tournament will be played in Convention hall and continue throughout the week, with the finals on Saturday night.

JAPANESE BALL TEAM

University of Japan will send its baseball team to Chicago for the quadrennial home-and-home series with the University of Chicago. The teams will play May 13, June 1 and June 3 in the fourth international series. The Chicago team went to Japan last year.

MIDDLEWEIGHT FINED.

CHICAGO, March 11. (AP)—George Courtney, the Tulsa, Okla., middleweight, today was fined $250 and suspended for three months by the Illinois state athletic commission, for his unsatisfactory showing against Al Webster of Billings, Mont., last night. Webster also was suspended for three months and fined $100. They boxed the semi-final to the Latzo-Simonich bout.

ROOKIES SHOW STUFF.

SAN ANTONIO, March 11. (AP) Cutting loose at a mid-season clip, under a broiling sun, four rookie pitchers showed some good stuff in the first game of the season between the Bears and the Cubs here today, which was won by the Cubs, 2 to 1, before a crowd of 2,000. The Bears and Detroit Tigers play their first exhibition game Saturday.

WILLIE HOPPE LOSES

WASHINGTON, March 11. (AP) Erich Hagenlacher, German champion, Friday defeated Willie Hoppe of New York in the 18.2 balkline world's billiard championship tournament, 400 to 236.

SPORT a la CARTE by ROY GROVE

Another western "wildcat" is about to spring his stuff for the eastern fight fans. This time it's one of the Arizona genius. He's Billy Alger, matched to meet Sid Terris at an early date in New York. Billy claims no relationship to the literary Horatio Alger, but he's a strenous, outstanding example of the success of the "work and win" theory expounded by Horatio in his books Dad used to love in his boyhood days.

Westeners will bet their saddles that Billy will get over the clever Mr. Terris. Easterners see the result just the other way. But win or lose, the "Arizona Wildcat," also known as "The Raw Meater," is certain to ring up a bunch of recognition with that aggressiveness that has made him the west's busiest ringman, and kept him coming along when many another leather tosser would have hung up the mits and returned to truck driving.

* * *

Alger is rated a pleasing topnotcher in the west, junior welters, welterweights and even middleweights. Also he's lining his poke with money to buy up ranch property in Arizona. But it was not until he established a world's record for fighting 50 fights in 50 consecutive weeks — most of them over the 10-round distance, that he got his recognition.

The World war lured Alger from punching cattle and running Mexican bandits off his father's Arizona range. He was under age, but he got into the fighting sufficiently to pick up a couple of wounds. And fighting still appealed to him, so he worked quite a ways up as a flyweight in the interallied tournament.

A few months at home tired Alger of singing to the cattle and acting as night wrangler in the open spaces, and he returned to boxing. He battled in the southwest states as a bantam, feather and lightweight. Then he swung into California as a welterweight during the four-round days. But the four-round game was not Bill's. He's a slow sweater, and it is not until he's done about four rounds that he hits his pace. Promoters began to use him in smaller spots on their programs.

* * *

With the coming of the 10 round game in 1925, his manager demanded full distance fights. The San Francisco clubs wouldn't consider him. Then Billy started on his record-breaking string of fights. The state law provides a man can only fight a 10-round battle once a week; otherwise, Alger might have fought more. He'd scrap one night, rest the next two days, work two days in the gym, and fight again—fighting himself into shape a la Harry Greb. The smaller towns liked his style and aggressiveness, and he was kept as busy as the law would allow.

His stopping of Ruby Goldstein in five rounds caught the eye of eastern promoters. Then, when he won twice over Young Harry Wills, hard-hitting negro sensation, he was called back to meet Terris, and there seems plenty of other work there for him—and plenty waiting when he gets back.

He's a mixture of Irish, Scotch and Indian, the son of Tom Agler of Arizona, one of the last of the west's old two gun sheriffs. And he can ride and rope with the best of them, too.

Tab this "Wildcat." Win or lose, he's a strenous gamester.

TILDEN IS CHAMPION

PALM BEACH, Fla., March 11. (AP)—William T. Tilden, II, won the Florida state tennis championship here Friday, defeating Manuel Alonzo, 7-5, 6-8, 3-6, 6-0, 6-4.

SUNDAY GOLF OKEH

CAMDEN, S. C. March 11., (AP) Eight Camden men were acquitted in four and one-half minutes by a jury in magistrate's court here today of violating the blue laws by playing golf on Sunday.

Holloway Opens Against Mitzemen

Moriarty Sends Regulars Into Exhibition

By Universal Service.

SAN ANTONIO, March 11.—Ken Holloway will chunk the first curve in the Detroit Tigers' spring exhibition series. Manager Moriarty nominated him today as the opening twirler for tomorrow's game against the San Antonio Bears of the Texas league.

Holloway will work three innings, then the Bears will have to look at the left handed shoots of Young Rudy Kneisch for three frames after which they will change their sights again in an effort to rap the right handed offerings of Lanky Sam Gibson.

Moriarty will start the combination that probably will represent the ty-less Tigers in the American league bunting chase. Shortstop Tanner will lead off. Second Baseman McManus will follow the "Rabbit," then comes the heavy artillery of Manush, Fothergill and Heilmann, the three outfielders, First Sacker La Blue, Third Baseman Jackie Warner and the catcher and pitcher.

When the games ends Saturday, the second team will be on deck with Ruble, Holland and Wingo in the gardens, Neun on first, Gehringer on second, Redfern at short and Devivero at third. Woodall, Shea and Manion all will get a chance behind the stickers after Bassler starts it.

A long lecture for all the pitchers and a brisk workout for the rest of the players featured today's drill.

Florida Wars On Race Bettors

Two Arrested On Charges Of Breaking Law

FORT LAUDERDALE, Fla., March 11. (AP)—Four men, two of them Pompano race track officials, were arrested at Pompano late today by Sheriff Paul C. Bryan of Broward county, and charged with violating the state gambling laws.

The men arrested were P. M. Beacom, vice president of the company operating the track; J. E. Downs, secretary-manager, and two horsemen, W. F. Tilford and Frank Beckelheimer.

Only one race was run, according to Sheriff Bryan.

Reports had it that this race had attracted a record crowd, with different type of certificate system in vogue.

The men were released on their own recognizance pending a preliminary hearing.

STEERS GET DRUBBING.

MINERAL WELLS, March 11. (AP)—The St. Paul Saints of the American association opened the spring exhibition season here today with a bombardment to equal that of the second battle of the Marne, defeating the Dallas Steers of the Texas league, 20 to 7. The two teams meet at Dallas tomorrow and Sunday.

St. Paul	20	20	2
Dallas	7	9	2

Batteries: Thomas, Snodgras, Stringer and Tesnir, Minitree; Knott, Wright, Orr, Dearment and Billings, Hungling, Berry.

SPORTS TO PLAY SOX.

SHREVEPORT, La., March 11. (AP)—The Shreveport Sports had their final workout Friday in preparation for the opening of their series Saturday with the Chicago White Sox, the first of eight teams they will play during the training season.

Rainey, a lefthander and Lewis and Williamson, righthanders, will pitch against the Sox.

PLAY HOUSE OF DAVID

HOUSTON, March 11. (AP)—The Houston Buffaloes progressingnicely in their spring training program under the directorship of Manager Joe Mathes and Assistant Manager Johnny Baggan, were pronounced in shape for the opening exhibition game of the season next Sunday when they play the bewhiskered House of David baseball team from Benton Harbor, Mich., at West End park.

GOOD MORNING

Ask the motorist who uses it . . . he will tell you that Motor Essence is the Perfect Gasoline . . . One trial will convince you of the same fact.

IOWA PARK PRO. & REF. CO.
349-51 Harvey-Snider Bldg.

NEW ICE COMPANY OPENS SERVICE TO WICHITA FALLS TODAY

SALES MADE FROM PLANT

Public Given Benefit of Low Price, High Quality

Twenty-five pounds of ice will be given free Saturday to every visitor at the New Ice company, 601 Burnett street, between the hours of 1:30 p. m. and 5:30 p. m.

It will be the official opening of the company, one of Wichita Falls' new industries.

William McKemie, who has been connected with several Dallas industrial firms in official capacities, will be the general manager of the company and will be at the plant Saturday to greet all visitors.

Sell at Plant

The policy of the company, according to Mr. McKemie, will be not to make any city deliveries—all sales will be made at the plant but at reduced prices.

"We are going on the 'cash and carry and save money plan,'" said Mr. McKemie.

The machinery in the new plant is of the modern type. One of the features is a mechanical device which carries the ice from the vault to the outside, doing away with the entrance of an employe into the vault to obtain the ice which would mean that a certain amount of heat would be admitted to the vault when the employe entered.

Another feature is a "scoring machine" which marks on the ice the exact number of pounds which the block contains.

Starting Tuesday the plant will be in operation 24 hours a day. Until then it will operate for 12 hours each day.

Lengthy Research Program

Research work to obtain a pure distilled water for the making of ice in the new plant has been carried on for four years, according to Mr. McKemie.

"We did not want to start our plant," he said, "until we were sure that we could obtain the right kind of water for the making of pure, clean ice."

Everything connected with the New Ice company plant is automatically operated, with the exception of the "harvesting."

The "harvesting" is automatic except for the worker's hand that guides the crane which swings the ice from the floor, where it is frozen, to the vaults.

Water comes from the company's own well and is allowed to flow in filtering and softening vats which are controlled by automatic valves. The softening and purifying chemicals are automatically mixed.

When the frozen blocks, weighing 310 pounds each, are ready for removal to the storage vault, the harvesting is done by lifting seven of the cans at a time on the crane.

Electrical operation is used throughout the plant. Lighting of the most efficient and modern type known for the purpose has been installed.

Machinery throughout the plant is operated by electric motors, ranging in size from one horsepower to 75 horsepower. The refrigerating machine is driven by a large motor.

The control board for all of the electrical equipment, while simple, is the "life spark" of the plant; if anything should happen to it the operation of the plant would come to a stop.

MRS. SALLY KEESEE DIES

Special to The Record News.

WELLINGTON, March 11.—Mrs. Sally Keesee died Sunday at her home near here after an illness of about two years. Mrs. Keesee is survived by her husband, two daughters and one son. She was born in Tennessee, but had lived in Collingsworth county for a number of years.

The funeral services were held at 3 p. m. Sunday from the Christian church at Independence, Okla., which is a little church on the Texas-Oklahoma line. Burial was made in the church cemetery.

DIPHTHERIA SCARE.

Special to The Record News.

ELECTRA, March 11.—The Enterprise Community north of Electra is in the midst of quite a diphtheria "scare." While only three actual cases of the disease have been reported, many other children have been given the diphtheria preventative serum. The case reported is Anna Flusche, daughter of Mr. and Mrs. Albert Flusche. Dan and Jaunita, small children of Mr. and Mrs. Wylie Flippen are reported improved.

WALKER-WESSON WEDDING

Special to The Record News.

WELLINGTON, March 11.—Alvis Walker and Miss R. E. Wesson of Dodsonville, 12 miles east of here were united in marriage last Sunday afternoon at the Methodist parsonage in Wellington with the Rev. B. J. Osborn officiating.

Miss Wesson is the daughter of Mr. and Mrs. C. N. Wesson of Dodsonville. Mr. Walker is manager of Cicero Smith Lumber company of that place. He is the son of P. A. Walker.

The young couple will make their home in Dodsonville.

FIRE VOLUNTEERS SPEEDY

Special to The Record News.

IOWA PARK, March 11.—The rapidity with which the Iowa Park volunteer fire department works was again demonstrated here this week when a gas stove exploded in the home of Mr. Dunn. Only one room was damaged with a property loss of around $200.

REVIVAL MEETING

Special to The Record News.

WELLINGTON, March 11—Evangelist C. McClung of Fort Worth opened a series of meetings at the Church of Christ Friday night, which will continue ten days. Various Bible subjects will be discussed during these meetings.

BREAKS RIGHT ARM

Special to The Record News.

BURKBURNETT, March 11—R. E. Coody, 17, son of Mrs. Coody, of this city, had the misfortune to get his right arm broken at the wrist while cranking a car at the Wilson Manufacturing company in Wichita Falls, where he is employed.

TUMBLES TO DEATH

NEW YORK, March 11. (AP) Dr. Henry W. Frauenthal, founder of the hospital for joint diseases, was killed today when he fell from a bedroom window in his seventh floor apartment in West 70th street. Police believe he lost his balance when he went to the window for air.

Dickey's Old Reliable Eye Water relieves sore eyes. Doesn't burn or hurt. All druggists 25c.—Adv.

HAIL AT ELECTRA

Little Damage Reported From Friday Downpour.

Special to The Record News.

ELECTRA, March 11.—The amount of 76-100 inch of rain fell early Friday morning, which was really needed, it succeeding three days of high winds which dried out the ground considerably and formed crusts over small garden truck. The farmers are hopeful that it will be helpful to wheat and oats and overcome the effect of green bugs which are found in practically every field north of Electra.

Fruit trees are in full bloom and it is hoped that it will not be followed by a hard freeze as has been the case for the past two years, practically destroying the fruit crop, but that the rain will be beneficial to the trees.

Much hail accompanied the rain, but no reports have arrived in the city of the damage done to the crops or buildings in the outlying district.

DUAL TRACK MEET

Special to The Record News.

OLNEY, March 11.—Olney and Alvord will stage a dual track meet here Saturday, March 12, beginning at 8 a. m., at the athletic field. This will be in the nature of an unofficial preliminary to the county track meet to be held here the following week.

SCHOLASTIC CENSUS

Special to The Record News.

OLNEY, March 11.—Members of the Olney school faculty will start this week in taking the annual scholastic census. A favorable increase over last year is expected.

RUSH GAS LINE WORK

Special to The Record News.

IOWA PARK, March 11.—Work by the Hope Construction company on the North Texas Utilities company line is being pushed to a rapid conclusion in Iowa Park. Managers of this concern state that gas by their company can be supplied to customers within the next 10 days.

S. L. KNIGHT INJURED.

Special to The Record News.

ELECTRA, March 11.—S. L. Knight, 35, is recovering after receiving internal injuries while working in the oil fields for the Humble Oil and Producing company at the Rock Crossing community. He was aiding in laying some pipe when the accident occurred and an operation may be necessary.

RECOVERS FORD COUPE

BURKBURNETT, March 11.—Judge H. I. Johnson has recovered his Ford coupe which disappeared from in front of his office last week. It was located in an alley way near the high school community.

Scored Ice means that the customer gets guaranteed weight in symmetrical, square-cut cakes of ice. You can tell scored ice by the border on every piece.

Perfection Scored Ice is approved and recommended by weights and measures inspectors wherever tested out. Scored ice is your guarantee of full weight always.

All the Ice Manufacturers of Wichita Falls Score Their Ice With Perfection Ice Scoring Machines Which Guarantees to the Public Correct Weights

The New Ice Company

Has Just Installed in their New Plant One of Our Latest Models

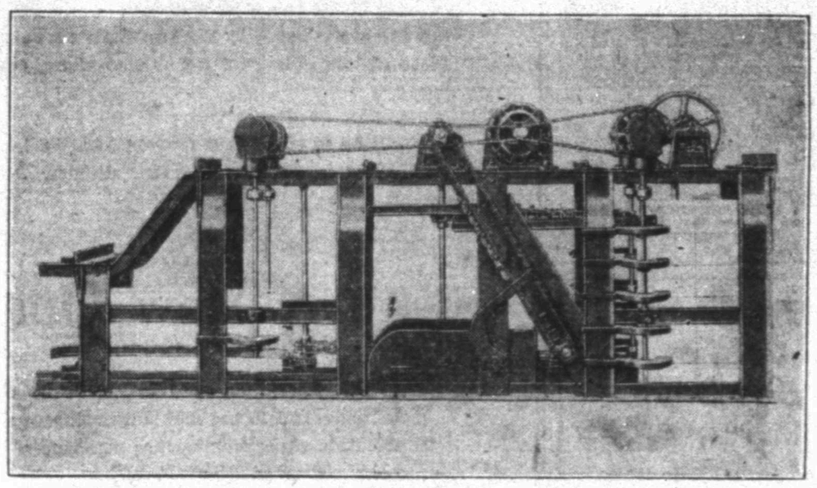

The Perfection Special—Combined Scoring and Heading Machine

Machines With Human Hands Could Do No More Than These

FIVE machines that are marvels, and the newest devices of engineering skill, are working in your New Ice Plant. They are so efficient that they could do no more if they were equipped with human hands.

The distilled water, after it has once been steam, is reboiled in a Perfection Re-Boiler; is then measured into the freezing cans with fillers handled by a Perfection Automatic can filling device.

When the 300-lb. blocks have been frozen and chuted into the vault, they are scored and stood up on end with a Perfection Combination Scoring and Heading Machine. The machine scores the blocks into 100's, 50's, 25's or any combination desired. And then "a lick of the pick does the trick," dividing the block into its component parts—

Presto! Here come the blocks out of the vault, pushed onto the delivery platform by means of a Perfection Vendor. And the customers are served promptly.

These five machines were designed and manufactured in the factory of the Perfection Ice Scoring Machine Company—a Texas institution that sells 95% of the scoring machines now sold throughout the world.

The Perfection Ice-Scoring Machine Co.
Waco Texas
World's Largest Manufacturers of Ice Scoring Machines

$15,000 TO BE SPENT ON ROAD

Work Under Way North Of Electra

Special to The Record News.

ELECTRA, March 11.—The work of grading and graveling of one mile of new road north of Electra is under way, beginning at the north Electra pavement, at what is known as the Sheldon corner two miles north of Electra extending west one mile. The work will cost $15,000, according to H. H. Haynes, road commissioner of Precinct No. 4.

The work is being done by the Electra precinct road building and maintenance committee and under the supervision of S. G. Gardner, foreman of the work.

The work of lowering all gas, oil water and rod lines, was begun Monday and these extend across the Brown-Cross, Sheldon and McBurney lease. The Magnolia Petroleum also have much work to do in this connection because of the great number of line maintained by them. This, however, will not interfere with traffic.

The next piece of road building will be the graveling of the one-fourth mile of road west of the Woodruff Heights Addition to Electra townsite, which will connect the extreme north side of the townsite, with the north Electra pavement at the X. J. A. Lee home.

This is to relieve the congestion of traffic on the north Electra pavement, giving the farmers a straight road to the elevators and gins.

This work will be deferred upon the building of the road in County Line and the road connecting with Wilbarger county, which roads will be built in a few months, not later than midsummer.

COUNTRY CLUB

Electra Organization Names New Committees.

Special to The Record News.

ELECTRA, March 11.—An executive meeting of the Electra Country club was held this week and after the usual routine of business the following committees were appointed: Golf committee: E. A. McKelvey, chairman; S. B. Marchant and A. W. Shanafelt. Tournament committee, G. R. Davidson, E. G. Latimer and Frank Le Bus; house committee, T. T. Weatherall, E. C. LeBus and Gordon Douglas; auditing committee, L. G. Talley, Charles Miller and C. A. Hodges.

G. A. Withers, landscape gardner was in the city Thursday making plans for the further beautification of the grounds and will report to the members at their next executive meeting March 18, when a meeting at a dinner session will be held.

Other plans were discussed for the working of the Country club, which now has 150 members and a 71-acre tract of land, including a nine-hole golf course.

OLNEY SOCIETY

Special to The Record News.

OLNEY, March 11.—The Thursday Bridge club met in regular session last week with Mrs. Fred Harrell, hostess, at her home on West Second street. Mrs. Harlan Deets held second high score, and was presented with a dainty hand made organdie apron. Table prizes were cut by Mrs. Roy Roach, Mrs. Lavelle Arwood and Mrs. George Rice. After the games a delightful two-course menu including fried spring chicken, salad and individual lemon pies was served by the hostess. Special guests invited to enjoy Mrs. Harrell's hospitality were: Mrs. Bart Carney of Boise City, Okla.; Mrs. Lavelle Arwood and Mrs. Evans. Club members present were Mrs. Roy Roach, Mrs. S. O. Callahan Jr., Mrs. Charles Hunt, Mrs. Frances Miller, Mrs. Elby Wilburn, Mrs. Harlan Deets, Mrs. George Roach, Mrs. Clyde Banson, Mrs. George Rice and Mrs. Merle Cruver.

The club will meet this next week with Mrs. Edwin Hooker.

Party For Charlsie Guimarin

A very delightful party was given last Saturday afternoon by Mrs. Thomas Guimarin for her little daughter, Charlsie, who was 12 years old that day. The guests were taken to the picture show first, and then returned to the Guimarin home, where they played games and were served with punch and cake by Mrs. Guimarin. Those present to enjoy this happy time with the little honored were Maurine Rice, Martha Marcell, Mary Jane Alexander, Mona and Dorothy Mae Kester, Ruthell Lunn, Joyce and Genell Pate and Master Carol Thomas.

Junior Altruistic Club

The Junior Altruistic club met in regular session last Friday afternoon with Mrs. O. L. Maynard hostess at her home on West First street. Roll call was answered with current events, and a very interesting drill was conducted by the critic, Mrs. Edwin Hooker, on facts about the federal government. The program for the day was on Washington and Lincoln, with Mrs. George Rice reading a paper on the life of Washington, and Mrs. O. L. Maynard giving that of Lincoln. A debate was then conducted on the question, "Resolved that Washington was a greater man than Lincoln" with Mrs. Herbert Tanner, Mrs. Morriss Hannis and Mrs. Roy Roach representing the affirmative and Mrs. Clyde Benson, Mrs. Fred Harrell and Mrs. Laurence Haney representing the negative. A decision was rendered in favor of the negative, after each side had presented its arguments in convincing fashion. Mrs. Rhea Anderson, Mrs. H. C. McKinney and Mrs. Charles T. Wolverton, members of the senior Altruistic club, acted as judges.

During the social hour following the program, the hostess served refreshments to the members of the senior club who were visitors and the following club members: Mrs. Lavelle Arwood, Mrs. Clyde Benson, Mrs. Fred Harrell, Mrs. Elby Wilburn, Mrs. Bert Bloodworth, Mrs. Lucy Ransome, Mrs. George Rice, Mrs. Fern Robertson, Mrs. Henry Craig, Mrs. Edwin Hooker, Mrs. Laurence Henry, Mrs. Morriss Hannis, Mrs. Roy Roach, Mrs. Herbert Tanner and Mrs. Bastian.

Shower For Recent Bride

Mrs. Harry E. Ware and Mrs. Lucy Ransome were hostesses at a delightful party last Thursday afternoon at the home of Mrs. W. N. Lunn, featuring a miscellaneous shower for Mrs. Bernard Lunn, a recent bride. The affair was planned as a complete surprise to Mrs. Lunn and her daughter-in-law, with whom she had been spending the day. Upon her arrival home, accompanied by the unsuspecting honorees and her husband, the house was found filled with friends and the party in full swing. A number of amusing and interesting contests were held before the real purpose of the party was revealed. Prizes in the contests were kitchen utensils, won by Mrs. E. W. Hunt, Mrs. R. A. Drum and Mrs. S. J. Marcell, who later presented their trophies to the bride. Soon a telegram arrived for Mrs. Bernard Lunn, requesting her to take her seat in the center of the room, and immediately Master Billy Wayne Lunn, small son of Mrs. W. N. Lunn, entered, drawing a small wagon, beautifully decorated in frilly red crepe paper, in which was seated little Miss Ilavernre McAlister carrying a huge red parasol, which almost concealed the daintily wrapped packages, piled high in her lap. These she presented to the honorees. Many lovely gifts of linen, glassware, silver and aluminum were received from the numerous friends of the families of both the bride and groom.

A dainty refreshment plate was served at the close of the afternoon by the hostesses, whose guest list for the affair included: Mrs. E. W. Hunt, Mrs. M. P. McCracken, Mrs. A. A. Dyer, Mrs. John Wilson, Mrs. H. C. Schulkey, Mrs. Clark Davis, Mrs. A. A. Cooper, Mrs. S. J. Marcell, Mrs. Morriss Hannis, Mrs. R. A. Drum, Mrs. Albert Ragle, Mrs. N. D. Goldsmith, Mrs. Rhea Anderson, Miss Elizabeth Byrd, Mrs. J. P. Alexander, Mrs. M. D. Wolverton, Mrs. T. S. Guimarin, Mrs. O. H. McAlister, Mrs. Chas. T. Wolverton, Mrs. H. C. McKinney, Mrs. O. T. Anderson, Mrs. Bruce Neely, Mrs. George Rice, Mrs. Sam Casey, Mrs. McCary, Miss Janette Scott, Mrs. Roy Roach, Mrs. S. O. Callihan Jr., Mrs. Ray Perkins, Mrs. W. C. Harrell, and Mrs. L. F. Gregg.

Amarillo Selects Site for College To Be Moved There From Clarendon

Special to The Record News.

CLARENDON, March 11.—The first tangible action towards the actual removal of Clarendon college to Amarillo came on Tuesday of this week when the locating committee decided to take the Marrs section of land which is located one mile south of 34th street and on Washington street.

Two days were required by the commission to make a final decision. The city of Amarillo will pave the boulevards to the edge of the property. Final action on the removal of the college will be made on March 29, when 300 ministers of the northwest conference will meet in Amarillo to confirm the action of the commission.

The new college will be known as the Amarillo Methodist university and if plans of the committee on the raising of finances is realized the first session of college work will be given in September of this year.

Wellington Man Boosted As Next President for West Texas Chamber

Special to The Record News.

WELLINGTON, March 11—Letters have been received here by the secretary of the chamber of commerce from towns and cities over the entire Panhandle, signifying their intentions of lending their assistance and support in electing Judge C. C. Small of Wellington, as the next president of the West Texas Chamber of Commerce.

Letters from prominent business men of the following towns have been received: Dallas, Sweetwater, Winters, Slaton, Floydada, Clovis, Perryton, Turkey, Farwell, Littlefield, Levelland, Friona, Canadian, Hereford, Weatherford, Pecos, Lubbock, Crosbyton, Panhandle, Spearman, Amarillo, Alpine, Wichita Falls, Canyon, Dalhart, Fort Worth, Pampa, Stamford, Seymour, Lockney, Spur, Shamrock, Borger, Lamesa, Colorado, Abilene, Cisco, Coleman, Big Spring, Brownwood, McLean, Claude, Memphis and Vernon.

With the support of these towns and the standing that Judge Small already has from the work he has done, the possibility of his receiving the presidency seems to grow each day.

Iowa Park 'Gateway Band' Appears In Initial Public Concert Program

Special to The Record News.

IOWA PARK, March 11.—The Gateway band made its initial appearance Monday evening at the W. F. George high school under the very able direction of Paul H. Sisk.

Promptly at 8 o'clock the lights in the auditorium were turned out, and a lone spot-light pointed out in the center of the stage, a drum, on which was painted a beautiful, if somewhat idealized, picture of this Gateway to the Irrigated Valley, from which the band derives its name.

The first number which the band played was in march time, "Pink Lemonade." The second, "Indian Trail" suggested the colorful war dance of the people of a time gone by, in which the tom-tom played a prominent part. A contrasting theme in a softer mood made this number more attractive, and then changing again, it reverted to the original theme and ended in true Indian style.

"Love Eternal Waltzes" was probably the most pretentious of the numbers, and showed the result of careful and painstaking work, but to "Commencement Overture" should go the laurels of the evening. This number was nicely finished. Director Sisk had his players at his finger tips, and worked this number up to a pleasing climax.

"Castle Chimes," a gavotte, was another attractive number. The silvery, bell-like chime effect had a good background in the somber effect of the heavier instruments.

"The Star Spangled Banner" was an appropriate finale for this program of contrasting types of music.

Soloists who assisted on the program were: W. D. Kidd who sang a popular number, with piano accompaniment by Miss Jewell Thompson; Director Sisk in a cornet solo accompanied by Miss Sullivan. Mr. Sisk also played a trick cornet duet, and Mrs. James A. Sewell played a piano number.

Another number of interest was a saxaphone duet by Mrs. J. H. Sherwood and her daughter, Miss Georgina. They were accused by their friends of having hidden their light under a bushel, for their proficiency came as a surprise to their friends.

A short "Greetings" talk was made by Rev. E. C. McKenzie and Mr. Bradford made announcements of interest.

PYTHIAN SISTERS MEET

Special to The Record News.

BURKBURNETT, March 11.—The last meeting of the Pythian Sisters was presided over by the following officers: P. C., Mrs. Jessie Bent; M. E. C., Mrs. Forest Lowery; E. S., Mrs. Alice Glorger; E. J., Miss Leona Bunges; Mgr., Mrs. Pearl Robertson; M. of R. and C., Mrs. Francis Hullum; protector, Mrs. Mary Kelly; guard, Mrs. Ida Bunges.

The ceremony of the hour was featured by the initiation of Mrs. Ivy (R. D.) Owens. And the attendance included four Brother Knights and 16 Pythian Sisters.

BRIDGE WORKER INJURED

Special to The Record News.

BURKBURNETT, March 11.—Mr. Baker, a workman at the Burkburnett Free bride for the Austin Bridge company, was struck by a piece of machinery Thursday morning which cut a long deep gash in his forehead just above the right eye. Following first aid here by local physician he was sent to Wichita Falls hospital. Mr. Baker is a young man, unmarried and lives in Fort Worth.

ELECTRA BUILDING SOLD.

Special to The Record News.

ELECTRA, March 11.—C. W. Coffey, president of the First State bank announced Thursday that the building adjoining the First State bank and owned by the bank had been sold to Herman Barrow, oil man, Thursday. The amount paid for the property by Mr. Barrow was not learned. The property is a two story building, occupied by the Bank Barber Shop, Lick Jewelry company and Grishams Clothing store, while the upstairs of the building has until recently been occupied by the offices of Doctors Shaddix, Burton, Parmley and Ogden.

MOVE TO WICHITA FALLS

Special to The Record News.

BURKBURNETT, March 11.—Mr. and Mrs. F. B. Ford and son moved to Wichita Falls Monday afternoon, where he had been transferred by his employers in the British American and Western Oil company.

VISITORS IN BURK

Special to The Record News.

BURKBURNETT, March 11.—Mrs. Matilda Holman and Miss Gormley of Wichita Falls were visitors in Burkburnett Tuesday afternoon.

To Cure a Cold in One Day

Take Laxative Bromo Quinine tablets

The tonic and laxative effect of Laxative BROMO QUININE Tablets will fortify the system against Grip, Influenza and other serious ills resulting from a Cold. Price 30c.

The box bears this signature E. W. Grove

Since 1889

Congratulations

TO THE

New Ice Co.

All the Hardware for this fine new building was furnished by us.

Attend their opening TODAY!

Bailey-Moline Hardware Co.

808-12 Ohio Phone 4104

OLNEY TO GET SCHOOL MEET

Young County Meet Will Be Held March 18-19

Special to The Record News.

OLNEY, March 11.—The Young County Interscholastic meet including both literary and track work, will be held in Olney on Friday and Saturday, March 18 and 19. A number of schools have already filed their list of entries and others are expected in the next day or two. The literary events will be held Friday, with the final at night, and the athletic events for the most part will be held on Saturday.

Loving cups will be awarded to the high school scoring the highest points in literary and track events, to the high school scoring highest in literary events, to the track team scoring the greatest number of points. Cups will also be awarded to winners in these groups among the rural schools. In addition to these cups trophies will be given to the boy and scoring the highest number of points in the rural and high school events, and trophies and ribbons will be awarded to winners of first, second and third places in the various events. A large number of visitors from all over the county are expected to attend at this meet.

IOWA PARK BAND TOUR

Special to The Record News.

IOWA PARK, March 11.—The Gateway band of Iowa Park, Paul Sisk director, will take a booster trip for the West Texas Chamber of Commerce convention which will be held in Wichita Falls this spring. The band is now practicing two nights a week in order to have the band in first-class shape by that time. This band will be carried to different cities around Wichita Falls in a large truck with a highway trailer furnished by the Wilson Truck company of Wichita Falls.

BODY SENT TO CHILDRESS.

Special to The Record News.

ELECTRA, March 11. — The body of Mrs. George O. Wright, 36, was taken to Childress Thursday for burial in the Childress cemetery Friday. She died at her home, 401 West Glisson Avenue at 7:30 o'clock Thursday morning after an illness extending over a period of four years.

GIRL STABBED BY BROTHER, 10

Youth Angered When Sister Laughs at Him

DALLAS, March 11. (AP)—Henrietta Duke, 15, was stabbed twice here Friday by her brother, Marcus Duke, 10, because she laughed at him while he was being spanked by their mother. Doctors said she was not seriously wounded.

The boy was spanked because he struck his smaller brother with a baseball. After the punishment he took out a pocket knife and stabbed Henrietta, who was sitting in another room. He was turned over to juvenile officers, both his sister and mother said they did not want him prosecuted.

LION PARK WEEK.

Special to The Record News.

ELECTRA, March 11.—"Lion Park Week" in this city has gone over big so far, according to reports made at the regular luncheon of the club at the Marriott hotel, Thursday. The reports showed that the grounds of the Lions club park, four miles north of the city, at the City Lake had been cleaned and 150 trees had been planted, which greatly aid the appearance of the park and the park is now ready for visitors.

BARN BURNS AT QUAIL

Special to The Record News.

WELLINGTON, March 11.—The J. C. Claunch barn on the M. Bourland ranch at Quail, about 10 miles northwest of Wellington, was destroyed by fire early Tuesday morning. A large amount of feed was consumed in the blaze which is supposed to have started from cigarette stubs, according to R. E. Farmer, who lives near Mr. Claunch. The family was awakened in time to turn the livestock out.

FUNERAL FOR INFANT

IOWA PARK, March 11.—Funeral services for the infant of Mr. and Mrs. Fenton Dale of Iowa Park were held at the residence of the parents Thursday afternoon at 2 o'clock. Rev. J. P. Luton and Rev. R. A. Highsmith conducted the service.

SAVE HALF HOUR OF HEADACHE

To stop a headache, nothing gives such quick and grateful relief as Capudine. Other pains, such as neuralgia, rheumatic pains, periodical pains, lagrippe ache and high nerve strain yield almost instantly to Capudine. Being liquid, Capudine acts in one-fifth the time required by tablets and powders, which means you can save at least a half hour of suffering.

Capudine relieves pain by soothing the nerves—not by deadening them. It does not upset the stomach and contains no opiates. That is why it is perfectly safe and is approved by physicians and druggists. At all drug stores; family size 60c, individual size 30c. Full directions with each bottle.—Adv.

COLDS

CHECKED QUICK

To check a cold quick and to cut short an attack of grippe, influenza, sore throat or tonsilitis, take one or two Klok-Lax tabules on going to bed tonight. By morning you surely will feel great.

Klok-Lax contains ingredients now recognized the world over to completely cleanse out the 28-foot intestinal canal of all poisonous wastes which breed disease. And Klok-Lax is as easy to take—no nausea—no griping—and yet you are thoroughly cleaned out—constipation relieved, liver active—head clear and the poisons in the bowels moved out.

Doctors recognize constipation as the one greatest danger to health and longer life—don't trifle—treat constipation rationally—most remedies relieve but do not thoroughly cleanse. When you know how Klok-Lax benefits you tell your friends—you will be so enthusiastic you will strongly recommend it to others.

Your druggist will guarantee Klok-Lax.—Adv.

WONDERFUL NEW ICE

PURE, SPARKLING ICE, Nothing Can Take Its Place.

Opening Saturday Afternoon, March 12

DRIVE by the NEW ICE PLANT on Opening Day and we'll load on your running board free a piece of ice you will call WONDERFUL. We are preparing for every home in Wichita Falls to be served on Opening Day with a piece of this wonderful ice. Come along, your friends and neighbors will be here.

It'll be so convenient for you to drive by for your ice every day, as the New Plant is out of the traffic district. No traffic lights to bother.

A New Quality Ice

PURE, Sparkling, solid Ice, made by the most improved process—delightful to use and slow-melting—always fresh and solid. Much scientific experimenting has made possible this delight to the household. It's WONDERFUL ICE.

New Concern for Wichita Falls

THE New Ice Company is an independent concern, and is in no way connected with either of the other ice companies of Wichita Falls. It is owned and operated by new capital that has just come into this thriving city—the City that Faith Built. We have faith in Wichita Falls and her progressive citizens. That's why we are here.

When Ladies Entertain

The hostess who uses this sparkling new ice will add a beauty to the occasion that her guests will remember. Crystals of pure, clear ice add to the lustre of the silver and a richness to the china.

There Is No Substitute For Ice

It is a cheap, dependable, healthful, decorative, labor-saving luxurious necessity.

Full Weight Is Guaranteed

The Ice Manufacturers of Wichita Falls have always had the reputation of giving the best weights of any plants in Texas. They score their ice with Perfection Scoring Machines. The New Ice Company has also added a Perfection Machine which has been approved by the Weights and Measure Department of Texas and which insurs correct weight.

Wichita Falls We Thank You

AFTER So Cordial Reception into your midst, we cannot but express our deepest appreciation. We especially wish to thank the following firms of Wichita Falls for their cooperation and service in furnishing us materials and supplies for our New Plant:

THE PANHANDLE REFINING CO. BAILEY-MOLINE HARDWARE COMPANY
MUNICIPAL GAS COMPANY TEXAS ELECTRIC SERVICE CO.
PERFECTION ICE SCORING MACHINE COMPANY

WE'LL BE LOOKING FOR YOU

NEW ICE COMPANY

WONDERFUL ICE—WEIGHT—SERVICE

OUT OF THE TRAFFIC SIXTH AND BURNETT STREETS

STARS ROCKET TO FILM FAME

Pretty Spanish Miss One Of Winners

By LOUELLA O. PARSONS
Motion Picture Editor of Universal Service.

LOS ANGELES, March 11.—Few youngsters have skyrocketed into the screen limelight with the rapidity that Charles Farrell and Dolores Del Rio have soared into fame. Their careers parallel each other in that each found the greatest success during the year 1926. Now they are to be co-featured in "Prince Fizel," an English stage play, purchased for them by Winfield Sheehan after many cables of negotiation.

Mr. Sheehan, you see, has a personal interest in Charles Farrell's future. He is the boy's Christopher Columbus. Young Farrell was playing bits when the general manager of the Fox company whose duties make it imperative that he keep a watchful eye on all potential talent, signed him as a leading man. Then came "Old Ironsides" and "The Rough Riders," two of Famous Players-Lasky's most pretentious pictures of the year. Charles was borrowed for the male juvenile lead and overnight he rose from obscurity to recognition. All this flowery description is offered with adequate apologies to Horatio Alger.

Dolores De Rio's experience is fully as picturesque. She belongs to one of the best-known families in Mexico City and when she was brought here by Mr. and Mrs. Edwin Carewe she had never even seen the inside of a studio. "What Price Glory" did for her what "The Big Parade" did for Renee Adoree. She became known wherever the war play was shown.

"Prince Fizel" is a romantic love story to be directed by Howard Hawks as soon as he finishes "The Cradle Snatchers." It should do much to keep these two young people in the limelight.

It's better to be born lucky than rich, Rosita, the Spanish dancer is learning. First of all she danced herself into a contract with United Artists when John Considine Jr., saw her on the Orpheum circuit here in Los Angeles. Now she is either to be cast as Douglas Fairbank's leading lady in his South American story or to play opposite John Barrymore. Either of these breaks is a lucky one. In fact, I might say there are no breaks. Real name is Victoria Moreno but without Antonio Moreno and the fame the young lady has acquired in vaudeville circles as Rosita it was deemed advisable to keep her stage name.

John Barrymore told me two weeks ago that the greatest trouble he had in the world was finding a story. He must be bent double with that worry now for so far no vehicle has been located. I was told that he was considering a modern Russian drama in which he would play a gay, young cavalier. Hans Kraely had the idea and most of the Kraely ideas are worth perpetuating in celluloid. But according to information that was not official this is very uncertain.

When the movies enter a business that business becomes a pleasure. If you don't believe me ask some of the girls in a laundry on 17th street who were called in as extras the other day and paid, not only by the laundry for doing their work but by First National as well. This sequence in Babe Ruth's picture was photographed with Anna Q. Nilsson, Ethel Shannon and Louise Fazenda ironing busily. Louise Fazenda says she knows if any of the girls had to go into a laundry they would be fired the first day.

"It's not half as easy to iron a man's shirt as it looks," says Louise.

MURDERS HIS BABIES

CHARLESTON, Mo., March 11. (AP)—Lang Hagan, former Kentucky moonshiner and admitted slayer of his wife, Mary, today confessed to Sheriff J. O. King that he also killed his two infant children by crush[illegible] with his hands when they were only a few days old.

Wichita Falls Courts

CASES FILED
Miss Eunice Jackson, District Clerk
R. S. Tullis Jr., vs. Clara Tullis, divorce.
Velma Oil company vs. C. E. Clark, et al, damages.
Lillian Freeland vs. Guy Freeland, divorce.
Emma Tippins vs. Wilburn Tippins, divorce.

AUTOMOBILE REGISTRATIONS
Guy C. Riley, Collector
954-910—Star Drilling Machine company, Buick.
955-060—W. E. Rives, Ford coupe.
955-070—F. R. Hotham, Whippet Roadster.
955-091—H. W. Lackey, Chevrolet cabriolet.
955-076—Ike Jordon, Essex coach.
955-077—James E. Parker, Buick.
955-078—J. H. Ricks, Buick.
955-079—Gulf Production company, Buick.
955-080—G. Taylor Buchanan, Reo sedan.
955-081—H. A. Myers, Ford coupe.
955-084—E. S. Rest, Ford roadster.

MARRIAGE LICENSES
George Bede and Mrs. Maude Watson, Wichita Falls.
Clyde E. West and Miss Lois Thomas, Wichita Falls.
Theodore Grimes, Wichita Falls, and Miss Blanche Davis, Cleburne.

WHOOPING COUGH
No "cure"—but helps to reduce paroxysms of coughing.
VICKS VAPORUB
Over 17 Million Jars Used Yearly

Stop Coughs Quickly
Coughs, Colds, Bronchial Troubles Relieved Easily By Harmless, Easy-To-Take Kurokol Liquid. At Druggists.
KUROKOL
TRADE MARK

BERMUDA ONION PLANTS
In Any Amount
FIELD FLOWERS & GARDEN SEEDS
Maricle Coal & Feed Co.
Phone 4351-4352 808-810 11th

TWO BIG GOLD STRIKES MADE

Del Norte, Colo., Scene Of New Lode Discovery

DENVER, March 11.(AP)—A rainbow—with gold at both ends—today spanned the continental divide to hold the interest of hardened prospectors as well as tenderfoot treasure seekers.

Weepah, thriving Nevada tent city 40 miles west of Tonopah, was the western base of the rainbow while the Little Annie claim boomed in the expanse of snow west of Del Norte, Colo., to form the second treasure chest.

While a badger burrowing for a home was credited with revealing the Tonopah lode to two young prospectors, to bring hundreds to the district, the Del Norte discovery was carefully guarded until yesterday. The mine is located on the face of a cliff in the mountain country nearly 300 miles southwest of here.

$100,000 in Ore

Judge J. C. Wiley and John Pickens, leasees, said they were paid more than $100,000 for ore removed from the Little Annie shaft in two months. The ore was assayed and smelted by the American Smelting company of Omaha. The first shipment of 625 pounds brought nearly $14,000, Wiley declared. He said the richest consignment, 259 pounds of selected ore, yielded gold valued at $16,042.

Upwards of 25 tons of high-grade ore is now sacked in the Little Annie shaft, Wiley said. It can not be moved until spring as the country is covered with 12 feet of snow. Tunnels are being driven below the cliff in an effort to "pick up" the rich veins.

The mine was discovered in 1879. It was worked until 1898 when it was abandoned. The Wiley group leased it July last. Only three men were employed to work it.

Another mine of the "Annie" group is located near Silverton, San Juan basin town, which has been isolated for a month by snow slides.

Hundreds In Rush

In contrast to the bleak Colorado site, which only those expert in the use of snow shoes can reach, Weepah continued to draw scores of prospectors who came in flivvers to shiver through long nights in tents because fuel is scarce. Both camps are alike in that they are located in treeless wastes.

While the Weepah discovery brought an influx resembling the early days there apparently was little possibility of such a condition at Del Norte or Summitville, where the Little Annie group of mines centers. The group is owned by T. N. Barnsdale and the A. E. Reynolds-More corporation, while virtually every claim in the district is patented. The ground has been thoroughly prospected and treasure seekers would depend mostly on luck, old miners say.

WOOL QUOTATIONS.

BOSTON, March 11.(AP)—The Commercial Bulletin tomorrow will say:

Demand for wool is slow, while prices are barely steady in the local market. Fundamental conditions have not changed particularly, however, and the outlook is regarded with more or less optimism. Meanwhile the trade waits for a more positive development in the market for heavyweight goods.

In the west there has been little new development. Some held-over lots in the bright wool states are available at around 49 cents.

Foreign markets are very strong.

Some Texas mohair is reported sold in the original bags at 60 cents. The market generally is quiet, however. Wool quotations:

Scoured basis, Texas fine 12 months (selected) $1.05@1.10; fine 8 months 98c @1.00.

DR. SCHULTZ
The only exclusive specialist in chronic, nervous special complications and diseases of women—scientifically treated—is making very reasonable prices. This is your chance to get up-to-date treatment.
Office 605 1-4 Eighth St.—Suites 3 and 4 Ward Bldg.

It's Much Too Important To Take Chances

No task that the family embarks upon is more important than that of building the new home.

It is a task to be entrusted to responsible hands; to competent hands; to experienced hands.

To entrust that task to us is to take the way of no regrets.

MYTINGER AND WALKER
HOME BUILDERS
446-452 Harvey-Snider Building
Phones 6900 and 5734

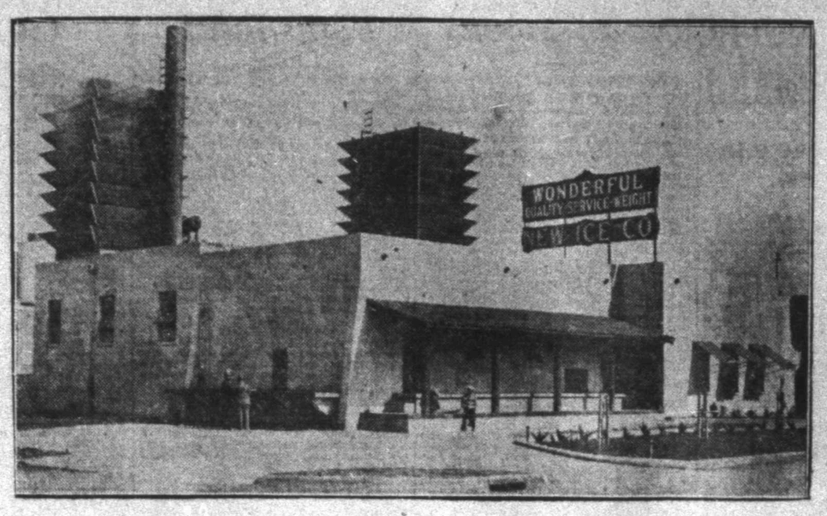

The New Ice Company

Is a Monument to Progressive Spirit Backed by Sound Judgment

This plant is constructed according to the latest and most efficient principles known to the industry of ice manufacture.

Its boilers are fired with natural gas—coupled with "MUNICIPAL SERVICE"

DEPENDABLE CONTINUOUS SATISFACTORY

Municipal Gas Company
"A PARTNER WITH THE PUBLIC"
903 Ninth Street Phone 2-1134

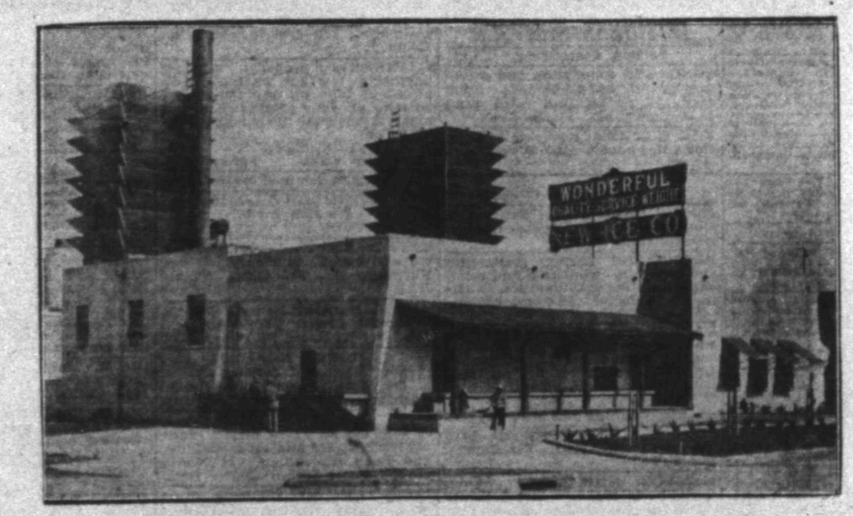

We Welcome The New Ice Company

Another modern industry added to our evergrownig city of industry.

TEXAS ELECTRIC SERVICE CO.
THE SIGN OF SERVICE
904-6 SCOTT AVENUE

STRUCTURAL STEEL

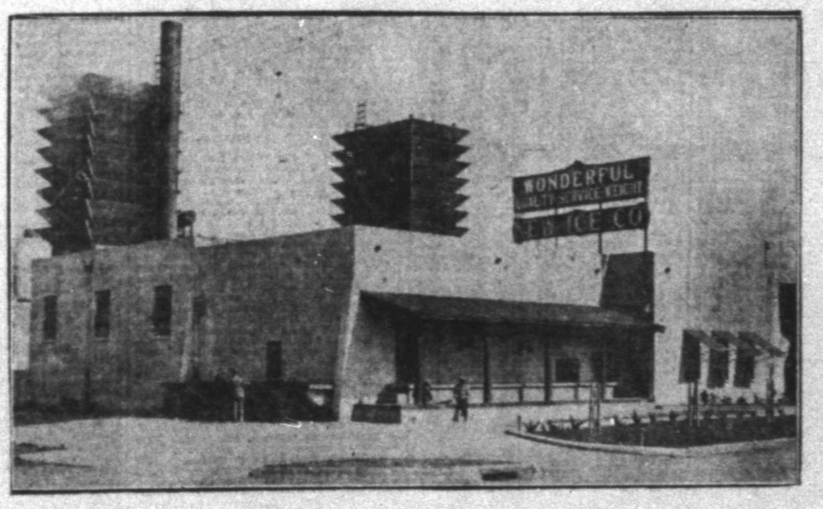

Panhandle Sturdy Structural Steel Was Used in the Construction of the New Ice Company, Wichita Falls' Latest Industry.

WE SOLICIT YOUR INQUIRIES

Tank and Structural Steel Department
OF
Panhandle Refining Co.
JOHN TANCRED, Manager
Designers Erectors Manufacturers Fabricators

Cotton--Stocks--Latest Market Quotations--Grain--Cattle

RAILS LEAD IN DAY'S DEMAND

Atchison Tops List Friday On Exchange

BY BROADAN WALL.
Universal Service Financial Expert.

NEW YORK, March 11.—Railroad stocks were in urgent demand on the stock exchange today with Atchison assuming leadership. There was slackening in bullish enthusiasm over the railroad stocks. Earnings are running at a high rate and good business for months to come is assured the transportation companies. Railroad companies are reducing their operating ratio, as is the case with the Chesapeake and Ohio, which reduced it from 71 per cent.

Norwegian money featured the foreign exchanges by rising sensationally. The rise was based on the reestablishment of the gold basis in that country. A few loans were called but the call money rate remained at 4 per cent. Commodities were steady.

Gulf, Mobile and Northern was the sensation. Norfolk Southern stock jumped a dozen points, predicated on the probability of a $4 dividend in April. The stock, it is estimated, is earning at the rate of $8 a share annually. The floating supply of the stock is limited to a few thousand shares in the street. Several important railroad houses have been accumulating the stock for the last year. Norfolk Southern, it is said, has begun to discount its strong financial position and the technical condition of the market. There are only 260,000 shares of common, or $16,000,000, and the funded debt is only $19,041,000. The road earned $5.15 a share in 1925 and $5.08 in 1926.

No reason was given for a sharp rise in Gulf Mobile. Atchison sold at the highest price in its history on rumors that the company had struck additional oil and that directors would authorize a 40 per cent stock dividend. Delaware and Hudson rose in response to rumors that stockholders would receive a substantial dividend from the coal properties. Norfolk and Western was strong on the belief that as the road traverses non-union coal territory it would benefit substantially from a soft coal strike. Frisco was higher. This road is expected to offer new stock to holders at the rate of 20 per cent of their holdings. Manor and Adoostook reached a new high on rumors that the Canadian Pacific had its eye on the road. Lackawanna was picked up by banking interests. The latter were also said to be buyers of Gulf Mobile.

Motor stocks were fairly steady. General Motors, it is rumored, is earning $8 a share quarterly. Reports were current in the street today but not officially confirmed that the new car would be announced before April 1 with a standard gear shift, high speed motor and a new body design and will sell for a little more than the present car. Mack Trucks held strongly. Detroit confirmed the oft-repeated report that General Motors has been a steady buyer of Mack Trucks.

Rubbers came in for attention. Kelly Springfield was higher. Directors, it is reported, plan a note issue. Ajax was active and accumulated in large volume. This issue and Kelly, it is said, is discounting an increase in the earnings of U. S. Rubber was higher. Coppers were quiet although the copper companies are understood to be doing a better business. Oils and stocks were neglected. The attention in the canning industry, it is said, is not rosy. There is a two year's surplus of canned peas and tomatoes are about the same in addition to the surplus stocks on hand, the big companies must meet competition from new types of containers. Selling has been going on in American Can in this connection and a shrinkage of earnings is looked for.

Little attention was paid to the oils. Mid-Continent and Barnsdall failed to respond to the favorable divide d action. Reports reached Wall Street from Mexico that a settlement of the difficulties over the petroleum regulations is expected soon.

Eureka Vacuum was a strong specialty and reached a new high for the year. Based on new orders and earnings for the first quarter, the stock is expected to discount the improved business. A dividend of 50 has been paid on this issue. American Brown Boveri is one of the electrical stocks expected to discount an increase in new business. Orders since January 1 it is said, have been the largest in the history of the company for the three months.

HESTER'S WEEKLY COTTON STATEMENT.

In sight for week	267
" " same seven days last year	156
" " same seven days yr before	162
" " for the month	427
" " same date last year	253
" " same date year before	281
" " for season	16064
" " same date last year	14116
" " same date year before	13603
Port receipts for season	10973
" " same date last year	8402
" " same date year before	8798
Overland to mills and Canada for s.	1153
" " same date last year	1352
" " same date year before	1068
Southern mill takings for season	3470
" " same date last year	2466
" " same date year before	2846
Interior stocks in excess of Aug. 1	511
" " last year	1311
" " year before	659
Foreign exports for week	498
" " same seven days last year	37
" " same seven days year before	154
" " for season	4511
" " same date last year	6787
" " same date year before	6276
Northern Spinners' takings and Canada for week	22
" " same seven days last year	56
" " for season	176
" " to same date last year	2892

Statement of Spinners' Takings of American Cotton Throughout the World.

This week	237
Same seven days last year	274
Same seven days year before	276
Total since August 1	11756
Same date last year	10905
Same date year before	12318

Statement of World's Visible Supply.

Total visible this week	8009
" " last week	8161
" " same date last year	6954
" " same date year before	8473
Of this the total Am this week	6584
" " " " Am last week	6474
" " " " Am last year	4317
" " " " Am year before	4022
All other kinds this week	1425
" " " " last week	1677
" " " " last year	2637
" " " " year before	4451
Visible in the U. S. this week	5398
" " " " this date last year	2770
Visible in other countries this week	4411
" " " " this date last year	4278

LIVERPOOL COTTON.

LIVERPOOL, March 11.(AP)—Cotton spot fair demand; prices easier. American strict good middling 8.65; good middling 8.39; strict middling 7.89; middling 7.80; strict low middling 7.26; low middling 6.70; strict good ordinary 6.40; good ordinary 5.85. Sales 10,000 bales, including 7600 American; receipts 25,000, including 13,000 American. Futures closed quiet; March 7.35; May 7.52; July 7.64; October 7.70; December 7.74; January 7.76.

CHICAGO FUTURES.

CHICAGO, March 11.(AP)—Cotton futures closed: March 12.96; May 14.07; July 14.18.

NEW ORLEANS SPOTS.

NEW ORLEANS, March 11.(AP)—Spot cotton closed steady, 10 points down; sales 3591; low middling 12.10; middling 14.00; good middling 14.35; receipts 13,941; stock 648,469 bales.

HOUSTON SPOT COTTON.

HOUSTON, March 11.(AP)—Spot cotton steady; five down; middling 12.90; sales 2845 bales.

TEXAS CASH GRAIN.

FORT WORTH, March 11.(AP)—Cash wheat closed slightly lower Friday with exporters bidding $1.46½ basis No. 1 hard wheat delivered at Texas Gulf ports. There was a good demand for all wheat with millers buying rather freely at the low price range. Other grains held about at Thursday's closing figures.

Wheat: No. 1 dark hard milling $1.47½@1.48; No. 1 ordinary hard milling $1.47@1.48; No. 1 red milling $1.48@1.50; No. 1, 75 per cent red, milling $1.46@1.48.

Corn: No. 2 yellow 94@96c; No. 2 white, $3@84c; No. 2 mixed 78@79c.

Oats: No. 2 red 44½@46c; No. 3 red 43½@45c.

KANSAS LIVESTOCK.

KANSAS CITY, March 11.—Hogs: Receipts 2600; uneven; top $11.90; packing sows $10.60@10.85.

Cattle: Receipts 300; calves 100; steady; mixed yearlings $10.00; fed steers $8.75@10.00; veal top $12.50.

Sheep: Receipts 5000; practically nothing on sale.

N. Y. Stocks

NEW YORK, March 11.(AP)—Railroad shares resumed the spotlight in today's stock market. Simultaneous bidding up of seasoned dividend payers as Atchison and New York Central with such speculative issues as Gulf, Mobile and Northern, and Norfolk and Southern, detracted interest from the general run of industrials which were inclined to lose ground on intermittent selling for both accounts. Trading showed a further expansion in volume, total sales again crossing the 2,000,000 mark.

Continuance of favorable credit conditions despite the calling of about $15,000,000 in loans, the more cheerful tenor of the weekly mercantile review and the prediction of a spring trade boom by the head of one of the largest chain store organizations, all tended to create bullish sentiment. Rumors of a substantial price cut on Ford cars, which helped to unsettle the motor group, and the growing belief that the recent rapid advance was overdone, again weakening the technical condition of the market, inspired rather heavy selling by the professional element.

Atchison, in which a stock split-up has been rumored and denied many times in the course of the last two years, was bid up over seven points to 181, the highest price ever recorded, closing just a point below the top. Gulf, Mobile and Northern soared over 13 points to 63 and then eased to 65 on top of a five-point jump yesterday. The recent upswing in the stock has been described in some quarters as "buying for control" but officials of the road are quoted as stating that they have sufficient proxies on hand to insure only a routine meeting of stockholders in Mobile next Monday. Norfolk and Southern, which is easily moved because of the relatively small volume of stock outstanding, jumped nine points to 83¾. New Orleans, Texas and Mexico and Norfolk and Western each closed five points higher.

In the industrial group, highest prices since 1925 or longer were attained by Eureka Vacuum, Lowe's, National Biscuit, DuPont, Republic Steel common and preferred, Remington Typewriter, Federal Mining and Smelting, Eastman Kodak, Corn Products, Sloss-Sheffield Steel, Texas Gulf Sulphur, Bush Terminal, S. H. Kress, and Green Cananea.

General Motors, after touching 172¾, sold down to 170¾. Hudson dropped from 73½ to 71 and then rallied to 72 and Stewart-Warner, Studebaker, Nash and Pierce Arrow preferred all closed a point or two lower. U. S. Steel closed fractionally higher at 150½ but Baldwin showed a net loss of two points at 185¾. Renewed weakness of the American Woolen issues was associated with trade reports of unsatisfactory earnings in the first two months of the year.

Call money held steady at 4 per cent all day. Time money and commercial paper rates were unchanged.

Norwegian kroner rallied nearly 25 points to around 26.20 cents in the local foreign exchange market, following advising of a rise in London. Demand sterling was unchanged around 4.84-13-16 but French francs were slightly firmer just below 3.92 cents.

	Sales	High	Low	Close
Allied Chem and D	239	142½	140	142¾
American Can	86	48½	47½	47½
Am Locomo	7	111½	110¾	110¾
Am Smelt and Ref	113	149½	149¼	149¼
Am Sugar	3	84¾	83¾	84¾
Am Sumatra Tob	256	51¼	49¾	50
Am Tel and Tel	12	159	158¾	159
Am W W and E	100	74½	74½	74½
Am Tob B	3	121½	121½	121½
Am Woolen	81	22	21¾	22¼
Anaconda Cop	11	47	46½	47
A T and S F	73	117¾	117¾	117¾
Atlantic C L	5	189¾	189	189¾
Bald Locomo	42	185¾	185¾	185¾
Balti and Ohio	29	114	112¾	114
Bethlehem Steel	40	50½	49¾	49¾
Calif Pet	20	99¾	98¾	99¾
Chesa and Ohio	41	157¾	156¾	157¾
C M and St P pfd	15	21¾	20¾	21
Chic and N W	35	83¾	82¾	83¾
C R I and P	14	84¾	83¾	83¾
Chrysler Motor	125	43	42¾	42¾
Coca Cola	24	192	191	192¾
Cond Solv B	22	267½	263	265
Consolidated Gas	7	99¾	98	98
Corn Products	117	93¾	92¾	92¾
Cuba C Sug pfd	4	47	46½	46½
Dodge Bros	16	24½	24	24¼
Dupont de Nem	64	199½	196	196¾
Eastman Kodak	10	174	174	174
Elect Refrig	480	35¾	34	35½
Erie Railroad	27	45½	44½	44½
Fam Play-Lasky	25	112½	110½	110½
Fisk Rubber	145	19	18¾	18¾
Freeport Tex	46	46	45	45
Gen Asphalt	165	95¾	90½	91¾
Gen Electric	17	85½	84¾	84¾
Gen Motors	1480	172½	170	170½
Gt North pfd	146	97½	97½	97½
Gulf States Steel	45	62¾	62¾	62¾
Hud Motors	680	73½	71	72
Ind Oil and Gas	3	28¾	27¾	28¾
Inspir Marv	12	161¾	158½	159½
Inter Harv N J pfd	14	42	41¾	41¾
Inter. Nickel	10	41¾	41½	41¾
Kennecott Cop	29	62¾	62½	62½
Louis and Nash	4	136½	136	136½
Mack Truck	43	166½	164¾	165¾
Marland Oil	49	54½	53	54½
Mid-Cont Pet	200	57½	57½	57½
M K and T	32	40½	39	39½
Mo. Pacific pfd	26	101¾	100	100¾
Nat Biscuit	3	67½	67½	67½
Nat. Biscuit	100	107¾	106	107
N Y Central	163	144¾	143½	144½
N Y N H and H	198	32½	32¼	32¼
Norfolk and West	136	172½	169	172
North Am Co	23	49	48¾	48¾
Northern Pac	83	88¾	87¾	87¾
Pan-Am Pet B	36	62	62½	62½
Pennsylvania	33	50¾	50¾	50¾
Phillips Pet	127	56¾	55¾	56¾
Pierce Arrow	80	22¾	21½	22¾
Pure Oil	119	32¾	31½	31¾
Radio Corp	201	52¾	52¾	52¾
Reading	73	107½	107¼	107¼
Rep I and Steel	46	75¾	74¾	74¾
Repu Tob B	12	109¾	108¾	109
St L and S F	121	114½	112¾	114¾
Seaboard Air Line	4	26½	26½	26½
Seaboard A L pfd	3	39	39	39
Sears Roebuck	15	54¾	54	54
Shell Union Oil	3	20¾	20¾	20¾
Sinclair Con Oil	76	19¾	19¾	19¾
Soc Vacuum	11	33¾	33¾	33¾
South Dairies B	16	13	12½	12½
Southern Pac	189	109½	108¾	109¾
Southern Ry	20	154¾	153½	154
Stand Oil of Cal	24	67¾	67¾	67¾
Stand Oil of N J	21	56	55¾	56
Strode Corp	94	51¾	50¾	50¾
Texas Co	29	50	49¾	49¾
T C Gulf Sulp	511	57½	51¾	57
T C L and P	28	62½	62½	62½
T and P C and O	23	14¾	14¾	14¾
Tob Products	7	107¾	107	107¾
Transcont Oil	112	4¾	4¾	4¾
Union Pacific	11	187½	186½	187½
Unit Cig Stores	2	93½	92	92½
U S Ind Alcohol	12	82½	81¾	81¾
U S Rubber	159	64¾	62¾	62¾
U S Steel	224	150½	149½	150½
Wabash Ry	492	72½	69	69
Westing Elec	13	72¾	72½	72¾
White Motor Co	44	51¾	50¾	50¾
Willys Over	364	24¾	23	23¾
Woolworth and Co	63	138½	137	137¾
Howe Sound	3	29¾	29½	29½
Hud and Man	43	63¾	61¾	62¾
Pan P and R	3	14¾	14¾	14¾
Stand Oil of N Y	64	21¾	21¾	21¾
Simms Pet	11	21¾	20¾	21

CURB MARKET PRICES.

By Universal Service.

NEW YORK, March 11.—High, low and close of stocks active on the curb market today:

Am. Meter		97¾	97	97
Am. P and L, pfd		98¾	97½	98¾
Blackstone V G. and E	110	107¾	106¾	107¾
Cen Aguirre Sugar		104¾	104½	104½
Cen Aguirre Sug pfd		106	106	106
Estey Wel A		15	15	14¾
Fajardo Sugar		157½	156	157½
Nelsner Bros		28½	27¾	28½
Phelps Dodge		128½	126	128
Pillsbury Flour		69	67¾	67¾
Rem Rand Inc new		27	26¾	26¾
Wes Oil and Snow pfd		58¾	58	58

STANDARD OILS.

Anglo-Am Oil		20¼	20	20
Anglo-Am N V		19¾	19	19
Borne and Scrymse		59	59	59
Buckeye Pipe Line		47½	47¾	47¾
Continental Oil		20¾	20¾	20¾
Cumberland Pipe		128	127	127
Eureka Pipe		49	49	49
Galena Signal		11	11	11
Humble Oil and Ref		55¾	55	55½
Imp Oil Canada		42½	42½	42½
Inter Pet		22¾	22¾	22¾
Nat Trans		14¾	14½	14¾
N Y Trans		33	33	33
Ohio Oil		59¾	59	59
Prairie Oil and Gas		52¾	51½	51¾
Prairie Pipe Line		148	147	147
S O of Indiana		69¾	68¾	68¾
S O of Kansas		17¾	17¾	17¾
S O of Kentucky		117	116¾	116¾
S O of Ohio pfd		118½	118¾	118½
S O of Ore pfd		118½	118½	118½
Vacuum Oil		109½	108	108¾

MISCELLANEOUS OILS.

Am Cont Oilfields	1-1-16	9	1-1-16	
Barnsdall Class B	5¾	6	5¾	
Cities Serv new	52¾	51½	51¾	
Gibson Oil	2¾	2¾	2¾	
Cal Fuel and Gas	226	226	226	

BUTTER AND EGGS.

CHICAGO, March 11.(AP)—Butter, lower; receipts 6528 tubs; creamery extra 51c; standards 50c; extra firsts 50 @50½c; firsts 48½@49½c; seconds 47 @47½c.

Eggs, steady; receipts 19,168 cases; firsts 24@24½c; ordinary firsts 23c; storage packed extras 26½c; storage packed extras 25.

Financial

DUN'S FORECAST.

NEW YORK, March 11.(AP)—Dun's tomorrow will say:

Despite the continuance of unseen commercial conditions, the situation, in its larger aspects, discloses a favorable trend. The circle of expansion, following the hesitation of the early weeks of this year, is gradually widening, and in a number of instances there is a distinct gain. In quarters where the expected increase in activity has thus far failed to appear, or is but faintly visible, there is a natural disappointment, yet certain of the so-called barometric trades are moving forward steadily. Conspicuous among these is the great steel industry, whose prosperity means much to business generally, and the recent progress in that channel reflects, in turn, a betterment in several other manufacturing lines.

Weekly bank clearings $8,914,546,000, a decrease of 6 per cent.

LIBERTY BONDS.

NEW YORK, March 11.(AP)—United States bonds: Liberty 3½'s, 101.10; first 4¼'s, 103.18; second 4¼'s, 106.24; third 4¼'s, 101.18; fourth 4¼'s, 104.7; treasury 2¾'s, 106.12; 4's, 108.2; 4¼'s, 112.28.

CALL MONEY MARKET.

NEW YORK, March 11.(AP)—Call money, steady; all loans 4; closing bid 4. Time loans, easier; 60-90 days 4½; 4-6 months 4½; prime mercantile paper 4@4¼.

FOREIGN EXCHANGE.

NEW YORK, March 11.(AP)—Foreign exchanges, firm; quotations in cents: Great Britain demand 4.84 13-16; cables 4.85 9-32; 60-day bills on banks 4.80 13-16. France demand 3.90 11-16; cables 3.91 3-16. Italy demand 4.42; cables 4.42½. Demand: Belgium 12.90; Germany 23.79½; Holland 39.95½; Norway 26.19; Sweden 26.71½; Denmark 26.02½; Switzerland 19.23½; Spain 17.26½; Greece 1.28½; Poland 11.50; Czecho-Slovakia 2.96; Jugo-Slavia 1.76; Austria 14.12½; Rumania .61; Argentina 42.13; Brazil 11.07½; Tokyo 46.12½; Shanghai 69.37½; Montreal 99.81½.

NEW YORK BONDS.

Foreign.			
Arg. Govt. 6s ctfs. 1959 Oct.			99¼
Australian Govt. 1955 7s			104½
Czechoslovak 7½s 1952			107
Dom. of Can. 6½ pct. notes 1929			101¾
Dutch East Indies 6s. 1962			107¼
French Republic 7s			102
German Ext. Loan 7s			107¼
Japanese Govt. 6½s			101¼
Kingdom of Belgium 7s			104¾
Kingdom Italy 7s 1951			107¾
Kingdom Norway 6½s 1966			100¼
Rep. of Poland 8s			96¾
U K of G B and I 5½s 1937			104½
Domestic.			
Am. Agr. Chem. 7½s			104¼
Am. Smelting 5s			101¾
Am. Sugar 6s			104¼
Am. Tel. and Tel. deb. 5s 1960			102¼
Anaconda Cop. 6s. 1953			104¾
At. T. and San. Fe gen. 4s			94
Baltimore and Ohio cvt. 4½s			95¾
Bethlehem Steel con. 5½s			99¾
Brooklyn and Manh. Trans. s. f. 5s			98¾
Central Leather 5s			101¾
Chesapeake and Ohio cvt. 4½s			90¾
Chic. and East Illinois 5s			81¼
Chic. Great Western 4s			70¾
Chic. R. I. P. rfg. 4s			77¾
Chic and West Ind. 5½s			104¾
Chile Copper 6s			110
Consumers Power 5s			103
Denver and Rio Grande cpn. 4s			81¾
Dodge Bros. deb. 6s			99¾
Empire Gas and Fuel 7½s			104
Erie gen. lien 4s			74¾
Florida East Coast Ry. 1st 4s 1974			79¾
Goodyear Tire 8s 1931			110¾
Great Northern 7s A			114
Hudson and Manh. adj. inc. 5s			88¾
Inter. and Gt. Northern adj. 6s			94¾
Inter. Mer. Marine 6s			96¾
Inter. Tel and Tel cvt. 5½s 1949			139
Kansas City Southern 5s			100
Louis. and Nash 1st 4½s			100¾
Midvale Steel cvt. 5s			99¾
Mo. Kan. and Tex. new adj. 5s A			101¾
Mo. Pacific gen. 4s			77
N. Orleans Tex. and Mex. 5½s			105¾
N Y Central rfg. and imp. 5s			106¾
N Y, C. and St. L. 5½s 1974			103¾
Norfolk and Western cvt. 6s			170
Northern Pacific rfg. 6s B			113¾
Pan-Am Pet. and Tr. 6s			104½
Pennsylvania R. R. 4s 1964			96¾
Public Service of N J 5s			104¾
St. L. and San Fran. inc. 6s			97¾
Seaboard Air Line adj. 5s			86¾
Sinclair Con. Oil 6s 1927			100
Southern Pacific rfg. 4s			84¾
Southern Railway gen. 6½s			131
Southern Railway gen. 4s			87
Southwest Bell Tel. rfg. 5s			102¼
Union Pacific 1st 4s			98¾
U S Rubber 7s			95¾
U S Steel s. f. 5s			106¾
Virginia Railway 5s			105
Western Electric 5s			102¾
Wilson and Co. 1st 6s			102

Livestock

CATTLE REPORT CONDITION

HOUSTON, March 11.(AP)—Texas cattle, generally speaking, are in a condition approaching prime, according to the March 1 livestock report of H. H. Schultz, government statistician here. The report was released for publication Friday.

"With the spring range opening up several weeks in advance of normal," the report recites, "all classes of livestock coming through the winter in excellent condition and indications pointing to slightly higher prices this year, the livestock industry has reached a much stronger position than at any time since the last depression started.

"Feed is plentiful in every section," it continues, "and will carry stock until the range is good. Grass and weeds are coming fast, while small grain pastures are good. In part of the plains region west and south Texas, therefore, a general rain would materially benefit the early range. In the latter two sections brush is leafing out, promising an additional abundance of green feed. There are a few instances of scarcity of stock water."

Conditions of the range has advanced a point over a month ago to 89 per cent of normal which leads one to believe, it is assert that spring prospects are the best in many years. Cattle condition, however, has declined one point since February 1, to 88 per cent of normal, due, apparently, to two cold spells and bothersome flies, early, succulent green stuff also has pulled stock off their feed.

Other outstanding points in the report say that early calving has begun and a large crop is indicated; fat cattle are already in evidence in south and west Texas; shipments to market are expected to begin about the middle of April and be completed by July 1; demand is strong for all classes of stockers and prices are in advance of those of last year; some say that due to the weaker stocked condition of the range, it is impossible to find enough cattle to go around.

Sheep are in better condition than usual at this time of the year but goats, due to wet weather, have drawn somewhat. Condition of both is reported at 95 per cent of normal, but ranges have declined one point to 92 per cent.

Early lambing in range flocks is just getting under way; goat shearing is making good progress but the clip is reported light and only a small portion of mohair production has been contracted at the offered price of 59 and 60 cents. The opposite is true of wool as most of the prospective spring clip has been contracted for at 27 to 28 cents for short and 35 to 40 cents for the long staple.

TEXAS LIVESTOCK.

FORT WORTH, March 11.(AP)—Light receipts brought out a nominal market on cattle and calves Friday with a steady performance in the hog market. Sheep sold steady.

Beef steers of none too good quality $7.00@7.50.

She stock came in drafts, canners $3.00, beef cows $4.25.

Small drafts of heifers and yearlings $6.00@8.00.

Bulls $4.25 to $5.00.

One full car of calves of strong weight made a top of $8.50. Balance of the run $5.00 for "rannagings" to $8.00 for medium weights. Light veals $9.00.

Hog buyers active from start. Butchers $11.85; bulk $11.60 to $11.85. Truck hogs $11.35 to $11.60; sows of a smooth sort brought 90@50 and good feeder pigs the same figure.

Sheep and lambs made steady prices, wethers $9.00, slaughter lambs $11.50. Feeder lambs $10.00.

Cattle 2300 including 700 calves; steady; heavies $5.00@7.75; stockers $5.25 @7.50; fat cows $4.00@5.75; cutters $2.50@3.85; canners $2.25@2.45; heifers $5.25@10.00; yearlings $5.50@10.00.

Hogs 1200; market steady; lights $11.50@11.80; medium $11.60@11.85; heavy $11.30@12.00; common $10.00@11.00; sows $11.00; pigs $10.00@11.50.

Sheep and lambs, receipts 300; market steady; lambs $11.00@12.00; shorn feeder lambs $10.00@12.00; wethers $7.00@9.00; culls $1.00@2.25; stockers $5.00@5.25; goats $1.50@4.50.

POTATO SHIPMENTS.

FORT WORTH, March 11.(Texas Market News Service.)—Potato shipments in the United States totalled 876 cars, Colorado 57, Idaho 52, Washington 15. Arrived at Fort Worth today five cars, on track eight cars. Market steady. Car loads delivered Texas common points. Colorado russets United States No. 1's sacked $2.80@2.85. Idaho russets and russets United States No. 1's, sacked $2.90@3.00.

American Telephone & Telegraph Co., Bell System
150th Dividend
The regular quarterly dividend of Two Dollars and Twenty-Five Cents ($2.25) per share will be paid on April 15, 1927, to stockholders of record at the close of business on March 15, 1927.
H. BLAIR-SMITH, Treasurer.

Southwestern Bell Telephone Company
Twenty-Seventh Dividend
The regular quarterly dividend of one dollar and seventy-five cents per share on Preferred Stock will be paid on Friday, April 1, 1927, to stockholders of record at the close of business on Saturday, March 19, 1927.
R. A. NICKERSON, Treasurer.

Cotton

NEW YORK COTTON.

NEW YORK, March 11.(AP)—Continuance of realizing or liquidation and slightly more southern selling seemed responsible for declines in the cotton market today. Prices made new low ground for the present movement, breaking through recent points of resistance in late trading when May sold off to 14.00 and October to 14.31, or about 50 to 70 points below recent high levels. The close was at about the lowest on active positions, with the general market barely steady at net declines of two to six points.

The market opened steady at an advance of two to six points, active months showing net advances of five to 10 points after the call on trade buying and covering promoted by belief that recent selling had improved the technical position of the market, and that weekend rallies were likely.

March sold up to 14.02 and July to 14.31, but offerings increased at these prices and the market soon turned easier. Circulation of about 20 March notices seemed to bring out near-month liquidation, while there was some southern selling in the new crop months as well as local selling and further liquidation of old long accounts. After easing back to about yesterday's closing figures the market stiffened up as there seemed to be trade buying orders at that level, but demand was soon supplied and prices weakened again in late trading. March sold off to 13.85 and closed at 13.89, while July declined to 14.11 and closed at 14.18.

There was bearish comment on the week-end figures which showed a decrease of 109,814 bales in the world's visible supply of American, compared with 113,920 the previous week and 127,168 last year. The selling, however, was more generally attributed to talk of a falling off in spot demand and apprehensions of only a comparatively small reduction in acreage at present prices.

Exports today 14,536, making 1,967,341 so far this season. Port receipts 42,816; U. S. port stocks 2,717,813 bales.

NEW YORK COTTON TABLE.

	High	Low	Close	Prev. Close
March	14.02	13.85	13.89	13.95
May	14.14	14.00	14.00-01	14.05
July	14.31	14.17	14.18-19	14.21
Oct.	14.46	14.31	14.31	14.37
Dec.	14.60	14.47	14.47-48	14.53

Opening: March 13.95; May 14.03; July 14.26; October 14.41; December 14.57.

NEW ORLEANS COTTON.

NEW ORLEANS, March 11.(AP)—The cotton market held to the footsteps of yesterday morning advances giving away before the pressure of reports of liberal selling and liquidation on northern market to show net losses for the day of six to seven points.

Favorable Liverpool cables were reflected in initial gains over yesterday's close and the market continued to advance on bad weather reports until May had moved up to 14.17, July 14.31, and October 14.46 to 11 points above yesterday's close.

Liquidation which set in here dragged May down to 14.04, July to 14.18 and October to 14.27, 12 to 13 points below the earlier highs and some to three points under the previous close.

A rally following a mill takings report of 357,000 bales recovered six to eight points of the loss in the early afternoon but activity in the last hour pushed May through the 14-cent level in establishing new lows for the day with May at 13.98, July 14.13 and October 14.25, 18 to 19 points below the highs and seven to nine points under the previous close. The end was a little above the lowest.

The day's exports were 9,336; for the week 191,965 bales.

NEW ORLEANS COTTON TABLE.

	High	Low	Close	Prev. Close
March	13.95	13.81	13.83	13.94
May	14.17	14.03	14.00-01	14.07
July	14.31	14.13	14.14-15	14.20
Oct.	14.40	14.22	14.23-25	14.29
Dec.	14.48	14.33	14.33	14.38

Opening: March 13.97; May 14.08; July 14.21; October 14.35; December 14.45.

COTTON SEED OIL.

NEW YORK, March 11.(AP)—Cotton seed oil was active and steady, with prices firmer on covering and commission house buying in sympathy with the steadiness of crude and lard markets. Prices advanced 40 to 50 points but reacted partially near the close under realizing and were finally nine to 18 points net higher. Sales 19,400 barrels. Prime crude 7.8½; prime summer yellow spot 9.50; March closed 9.60; May 9.63; July 9.81; September 9.88; October 9.70.

COTTON GOODS LIST.

NEW YORK, March 11.(AP)—Cotton goods buying continued steady today in wash fabrics lines. Silk fabrics recorded and satin weaves are being used freely for spring coats for women. More inquiry was reported for men's wear for early delivery. Burlaps held steady with additional business being done for March shipment.

RECEIPTS AT ALL U. S. PORTS.

	This Day	This Season	Last Season
Galveston	14561	2341592	2749695
N. Orleans	13941	2056230	1996265
Mobile	1405	236	290149
Savannah	2990	952631	776348
Charleston	1477	461481	284819
Wilmington	1208	110651	107425
Norfolk	2954	366305	412339
Baltimore	1916	37193	25159
New York		29326	43348
Boston	428	21929	25546
Philadelphia		4168	9657
Texas City	3447	156122	18094
Brunswick			280
Port Houston	6394	2244604	2458656
Pensacola		12911	14139
Pacific ports		229024	163869
Other ports		694	14017
Newport News		279	
Total	42916	10923691	9284495
Last year	12691	9284495	
Difference	+30225	1639196	

GALVESTON DAILY STATEMENT.

Gross receipts	14561	2341592		2786160
Foreign		1281347		1459746
Coastwise	6236	1642344		1311327
Total exports	6236	2883804		2771473

GALVESTON STOCK STATEMENT.

on shipboard, not cleared—

	Today	This day Last year
For Great Britain	12400	10700
For France	6400	6400
For other foreign ports	64000	81000
For coastwise ports	7500	7500
In compress and depots	526415	490647
Total stocks	616715	596247

DAILY COTTON TABLE

Port Mov.	Mid.	Recpt.	Exp.	Sales
N. Orleans	1400	13941	725	2591
Galveston	1400	8796	.....	1175
Mobile	1320	417	.....	143
Savannah	1322	2990	.....	115
Charleston	.....	1477	2597	.....
Wilmington	.....	1208	.....	.....

TRY THESE COLUMNS FOR QUICK RESULTS

Read Record News Want Ads

PHONE YOUR AD 4121

REAL ESTATE—RENT

Classified Phone 4121

Apartments and Flats 65

APARTMENT for rent nicely furnished. 1509 Travis.

NICELY furnished 3-room duplex, garage. Apply 1005 16th.

FOR RENT—A cozy one-room apartment, bills paid. 7845.

TWO-ROOM furnished; bath, sink, telephone, garage; on pavement; bills paid. 1315 21st st. Phone 8267

HALF of 8-room duplex 2112 Buchanan. Phone 3823.

FURNISHED rooms and apartments and houses for rent. Phone 2-1719.

THREE unfurnished rooms with garage, near Alamo. 1819 Lucile.

ONE four-room apartment and one bedroom for rent. 2304 Eighth. Phone 2-4232.

LAVENIA apartments, nicely furnished, four-room apartments, on pavement, with garage. $50 per month. Phone 5917. 1516 Seventh.

CLOSE-IN furnished or unfurnished, three rooms, tile bath, hardwood floors; adults; references. 1315 Tenth. Phone 5574.

FURNISHED two-room apartment, in private family. 203 Scott.

WANTED—Couple without children to share home with elderly lady; garage. Phone 6465.

2-ROOM furnished apartment, adjoining bath, bills paid to couple. 502 Austin.

NICELY furnished apartment, in private home, on pavement; bills paid; $30. Call 2-1456. 1208 North Third.

UNFURNISHED apartment, private, front and back entrance, adjoining bath, garage. 2400 Filmore.

FOUR-ROOM furnished apartment with garage, 1708 Bluff. Phone 8708.

APARTMENT for rent, some furniture for sale. 702 Austin. Phone 2-1528.

TWO-ROOM furnished apartment, adjoining bath, front and back private entrances; garage; bills paid; to couple. 1406 Monroe.

FOR RENT—Two well-furnished rooms in private home. On pavement and one block of car and bus line. All bills paid and rent reasonable to permanent tenants. 2101 Filmore.

Houses For Rent 66

FIVE-ROOM house. 109 Sixth.

FOR RENT — Five-room house, completely furnished, on Ninth street. In excellent condition. Immediate possession. Phone 7864.

FOR RENT—Six-room house 2001 Polk street, close to schools and bus line. Apply 816 1-2 Indiana avenue.

FOR RENT—3-room house at 2104 Burnett St. $15 per mo. Phone 8903.

FOR RENT—Five-room house with acre of ground; newly papered; $35. Phone 4420.

4-ROOM furnished house for rent, on pavement. 2810 1-2 Grant.

5-ROOM house partly modern, $21 a month. Phone 9825.

HOUSE for rent. Phone 9423.

FOR RENT—Modern six-room house, built-in features; garage; suitable for two families. 201 Bluff. Phone 8961 or 6257.

FOR RENT—Modern five-room house, close-in. 510 Scott. Phone 8637.

FOR RENT—
5-room modern house, 700 Holliday, $45.
6-room completely furnished house, 1812 Filmore, $75.
4-room new duplex, 2105 Buchanan, $45.
C. C. JONES SR.
Phone 6450-2-1069.

MODERN six-room house and garage, close in. Phone 5467.

SMALL furnished house for rent, will consider men only. 1509 Travis.

3-ROOM house partly modern, North Wichita. Phone 4240.

Business Places For Rent 68

FOR LEASE—Part of building at 1007 Lamar. Will remodel and arrange to meet requirements. Fine location for rental or wholesale business; reasonable rent. Call Mr. Alvey. Phone 2-1240.

TWO STORE SPACES—20 by 45 feet, in new brick building, located at the corner of Huff and Clark. Dandy location for small business. Call Shepard, 4378.

Miscellaneous For Rent 70

GARAGE for rent. Phone 9667.

REAL ESTATE—SALE

Business Property For Sale 74

I CAN SELL or rent your store and warehouse property. S. Y. Ferguson. Phone 9084.

FOR SALE—Small safe, first class condition at bargain price, also new National cash register. Phone 2-4405.

Farms and Land for Sale. 75

RED RIVER sandy land farm, 10 miles N. E. of Electra, 265 acres; 200 in cultivation. 5-room house, large barn and granary. Other buildings. First class well, fine water. Farm a splendid producer. Mineral rights alone worth price $20,000. Liberal terms. A. W. Augspurger, 501-2 Chronicle Bldg., Houston, Texas.

Houses For Sale 76

FOR SALE
New five-room house; garage, walks and drive; pavement paid, $4750; good terms. Dial 7276.

FOR SALE—New 5-room modern cottage in Scotland Addition, small payment down and easy monthly payments. Phone 3362.

A REAL bargain in two six-room houses, all built-in features, hardwood floors, close to good school, in best part of town, paving paid. For information phone owner, 2-1729.

FOR SALE — On Filmore in Crockett school district, seven-room duplex. Double garage, pavement paid. Will take closed car as part of down payment. Owner is leaving town and will sell for $4500 with terms. Mrs. Veros. Phone 2-4155.

REAL ESTATE—SALE

Classified Phone 4121

Houses For Sale 76

INSPECT 1618 BLONDE STREET. A large beautiful new home, fronting Carrigan school. Garage faces Dayton street pavement. Terms absolutely right. Then, if interested, ask your realtor or phone Lebrecht, 5044.

FOR SALE
Furnished six-room home, highly desirable neighborhood, on pavement; hardwood floors, tile bath; double garage; servants house. Owner leaving city. Phone 9064.

NO CASH DOWN—Only a first class reputation required to put you in possession of lovely new home. State how much you can pay monthly. Address Postoffice, Box 1586, city.

SEVEN-ROOM DUPLEX,
PAVING
WILL TAKE YOUR CAR
Or lot as first payment. Situated on excellent lot on Filmore. Newly decorated inside and out. This place must be sold as party is leaving town. A real bargain at $4400. Phone 9107, 7326 or see T. E. Hill, 710 1-2 Indiana.

Oil Lands and Leases 78

50 CENTS per acre. Deeded royalty, in line of development. Send for circular and maps. Alfred Day, Fort Worth, Texas. New Tyler Hotel.

SEE us for leases, production, homes, rentals, investments.
McKEE & VON ALLMAN.
Realtors.
210 City Nat'l. Bank. Phone 8352

For convenience's sake, we take your Ad by phone, the quick, convenient way. Ring 4121.

To Exchange—Real Estate 80

FOR TRADE—Eight-room house, two lots, block from school building, all conveniences, price $4500; clear of debt. Will trade for house and lot in Wichita Falls about equal value. Address owner, P. O. Box 1390, Megargel, Texas.

Realtors 83

MRS. F. C. LYON, Specializing in homes. Phone 3252-7529.

W. C. YOUNG
Archer County Land and Leases.
554 Harvey-Snider Bldg. Phone 4979

GROVER MONROE—REALTOR
See Mrs. Brewer, 9953 or 2-4005

Try a Classified Ad in The Record News; they get you results. Phone 4121, the convenient, easy way.

AUCTIONS—LEGALS

Legals 85

THE WICHITA FALLS & SOUTHERN RAILWAY COMPANY STOCKHOLDERS:
NOTICE
Wichita Falls, Texas, March 3, 1927.

Public notice is hereby given that the annual meeting of the stockholders of the Wichita Falls & Southern Railway company will be held at the general office of the said company in the city of Wichita Falls, Wichita county, Texas, on Saturday, the 2nd day of April, 1927, at 1:30 p. m. for the election of a board of directors and for the transaction of such other business as may come before said meeting.

Notice is also hereby given that the annual meeting of the board of directors of said Wichita Falls & Southern Railway company will be held at the same place and on the same day, immediately after the adjournment of said stockholders' meeting.

Frank Keil, president.
C. W. Snider, secretary.

THE STATE OF TEXAS
To the sheriff or any constable of Wichita county, greeting: You are hereby commanded to cause to be published once each week for a period of ten days before the return day hereof, in a newspaper of general circulation, which has been continuously and regularly published for a period of not less than one year in said Wichita county, a copy of the following notice:

The State of Texas—To all persons interested in the welfare of the estate of W. D. McClure, deceased. Know ye that W. A. McClure was by the county court of Wichita county, Texas, on the 24th day of February, A. D., 1927, duly appointed temporary administrator of the said estate of said deceased, which appointment shall become permanent unless the same shall be successfully contested at the next term of said court, commencing on the first Monday in April, A. D., 1927, the same being the 4th day of April, A. D., 1927, at the court house thereof, in Wichita Falls, at which time all persons interested in the welfare of said estate may appear and contest such appointment if they so desire.

Herein, fail not, but have you before said court, on the said first day of the next term thereof, this Writ, with your return thereon, showing how you have executed the same.

Given under my hand and the seal of said court, at office in Wichita Falls, Texas, this the 24th day of February, A. D., 1927.

ELIZABETH HALL, Clerk
County Court Wichita County, Texas.
By M. F. YEAGER, Deputy

CLASSIFIED DISPLAY

AUTOMOTIVE.

29x440 Balloon, $7.95
WOODS RUBBER CO.
806 Travis. Phone 2-1288

1927 Chevrolet Coach
Driven 4000 miles
Like new
Good Discount
Munger Automobile Co.
Open Evenings This Week.
909 Lamar St. Phone 6403

Must Sell
1926 Master 6 Buick Roadster
Six good tires, glass curtains, motor perfect, $900.
CALL HOWELL, 5501
After 6 P. M.

32x4, 1200 Miles, $15.45
WOODS RUBBER CO.
806 Travis. Phone 2-1288

CLASSIFIED DISPLAY

Classified Phone 4121

AUTOMOTIVE

CHEVROLET
for Economical Transportation

1927 Dodge Coupe
Fully equipped; slightly used. A real bargain for only $795.
Fox-Brown Chevrolet Company
807 LAMAR PHONE 8161

OLDSMOBILE SIX
PRODUCT OF GENERAL MOTORS

1924 Maxwell Coupe, blue duco finish, mechanically o. k. ...$350
1925 Dodge Special Touring, looks and runs like new $475
1925 Oldsmobile, reconditioned $475
1925 Star Touring, new balloon tires $325
1925 Chevrolet Touring, pretty fair car for $300
1925 Buick Sport Roadster, Master Six with Rex enclosure ..$775

You can look without buying; why buy without looking?

BIRCH MOTOR CO.
Frank Williams, Mgr.
6th and Indiana. Phone 7475.

CHEVROLET
for Economical Transportation

1926 Ford Coupe
New Duco paint, good shape. Price $295
Fox-Brown Chevrolet Company
807 LAMAR PHONE 8161

1925 Ford Coupe
New Paint
Good Tires
Bargain at $250.00
Munger Automobile Co.
Open Evenings This Week.
909 Lamar St. Phone 6403

One 1926 Chevrolet
First-class Condition, for Sale Cheap.
Would consider trade. Also Marmon touring, six good casings, for sale. Would also consider trade. Garage for rent.
PHONE 9607

CHEVROLET
for Economical Transportation

A Real Sacrifice
LATE 1925 DODGE SPORT ROADSTER
Can be seen on display in front of our used car lot. The price is only $365.
Fox-Brown Chevrolet Company
807 LAMAR PHONE 8161

A Lot of Bargains

1924 Ford Touring	$100
1924 Ford Roadster	$100
1923 Ford Coupe	$ 85
1923 Ford Touring	$ 65
1923 Ford Roadster	$ 65
1924 Ford Truck	$ 65
1923 Ford Truck	$ 35
1923 Ford Sedan	$ 85
1922 Ford Sedan	$ 50
1923 Ford Delivery	$ 50

LANGFORD MOTOR CO.
USED CAR DEPT.
608 Indiana Ave. Phone 4191

CLASSIFIED DISPLAY

Classified Phone 4121

AUTOMOTIVE

NASH

EVERY SPRING
there is a fine assortment of good cars which have accumulated through the winter months.

This Choice Selection
soon moves out and those buying at this time get the benefit of reconditioned cars from a complete stock.

Price Always in Line!

1925 Nash four-door Coupe.
1926 Nash Advanced Sedan.
1926 Nash Advanced Tourings.
1926 Nash Advanced Roadster.
1925 Nash Advanced Sedan.
1924 Nash Sport four-passenger Touring.
1924 Nash Sport two-passenger Roadster.
1923 Nash Carriole Sedan.
1925 Ford Coupe.
1925 Ford Tourings.
1925 Ford Roadster.
1925 Overland Six Sedan.
Eight-cylinder LaFayette Sedan, fine condition.
Duco finish on most all cars, motors put in good condition. Many with new tires.
Terms Accordingly.
Nash-King Motor Co.
Phone 6808.

CHEVROLET

1925 Chevrolet Coupe
Thoroughly overhauled. Price $450 for quick sale.
Fox-Brown Chevrolet Company
807 LAMAR PHONE 8161

31x525, 6-Ply, $16.25
WOODS RUBBER CO.
806 Travis. Phone 2-1288

BARGAINS
1926 Dodge De Luxe Sedan.
1925 Dodge Coach, Fisher Body.
1926 Studebaker Standard Six Duplex Touring.
1926 Ford Touring.
1925 Ford Sedan.
1926 Ford Roadster.
1923 Buick 4 Sport Roadster.
1926 Standard 6 Buick Coupe.
1924 Ford Touring.
Several others.
Security Motor Sales Co.
Our Reputation Your Guarantee.
817 8th St.

61 Cadillac Phaeton
Duco paint—6 good tires
Good mechanically
It's a bargain
Munger Automobile Co.
Open Evenings This Week
909 Scott St. Phone 6403

"A Lot of Used Cars"
We guarantee to sell you a bargain or give you your money back. You take no chances when you buy where every representation is fully guaranteed and where your money will be cheerfully refunded if you are not satisfied.
What guarantee is better than this?
L. & M. AUTO MARKET
PHONE 2047 607 LAMAR

1926 Hudson 7-Pass Sedan
Worth far more than price we ask.
Munger Automobile Co.
Open Evenings This Week.
909 Lamar St. Phone 6403

AUCTION SALE AUCTION SALE

AUCTION SALE

$3000 WORTH OF

Used Automobiles in good running condition.

New and Used Furniture. A car load to sell.

Dining room Suites, Rugs and Linoleum, Gas Cook Stoves, Library Tables, Chairs and Rockers, and other things too numerous to mention. Don't miss this sale if you're looking for bargains.
Sale starts Saturday the 12th at 1:30 p. m. Sale will be at

812 LAMAR

CLASSIFIED DISPLAY

Classified Phone 4121

AUTOMOTIVE

A Ford Touring 98c

Essex Touring $4.98

Big Sale Starts Today At 10 a. m.

SALE CONTINUES UNTIL ALL CARS ARE SOLD

All cars selling less than $50 cash and no trade in. All cars selling from $50 to $100 half cash, balance like rent.

Get Yours—Every Car Advertised Will Be in This Sale—Get Yours

HUDSON SUPER SIX — ESSEX MOTOR CARS

Ford Touring	98c
Essex Touring	$4.98
Ford Touring	$9.98
Ford Touring	$14.50
Buick Touring	$25.00
Ford Sedan	$35.00
Durant Touring	$62.50
Overland Touring	$80.00
Ford Roadster	$91.00
Maxwell Touring	$98.00
Buick Touring	$102.00
Essex Touring	$105.00
Ford Touring	$116.00
Overland Coupe Sedan	$125.00
Ford Coupe	$135.00

THESE ARE A FEW OF THE MANY BARGAINS. OUR ENTIRE STOCK OF USED CARS WILL BE CUT TO THE BONE. THEY MUST BE SOLD

Other Higher Priced Cars Which Will Be Sold With Substantial Reductions—Your Chance to Buy a Car at a Bargain Price

COME EARLY AND GET IN LINE—FIRST COME, FIRST SERVED

Wichita Hudson-Essex
1104 Scott Phone 4173

VALVE-IN-HEAD Buick MOTOR CAR — LIGHTLY USED Used Cars — VALVE-IN-HEAD Buick MOTOR CAR

Most of Our Used Cars Have the Best Miles of Their Lives Waiting for You.

CALL—LET US EXPLAIN

1926 Buick Master 6 Sedan, practically new	$1350
1925 Buick Master 6 Sport Touring, new tires, perfect	$950
1926 Buick Master 6 Roadster, glass curtains	$900
1925 Buick Master 6 Touring, good as new	$785
1925 Buick Standard 6 Roadster, glass curtains	[illegible]
1925 Buick Standard 6 Roadster, jam up	$650
1925 V-63 Cadillac Phaeton, new tires	$865
1926 Hudson Brougham, driven 7500 miles	$950
1926 Reo 6 Sport Roadster	$675
1925 Nash Roadster	$650
1925 Studebaker Special Touring, duco, new rubber	$750
1926 Studebaker Standard 6 Coach	$735
1925 Studebaker Big 6 Touring, glass curtains	$675
1926 Dodge Roadster	$450
1925 Dodge Coupe	$475

DIXON MOTOR CO.
USED CAR DEPT.
605 Lamar St. For demonstration phone 4111

$10.90
Six Volt, Rubber Case Battery
DE WOODY BATTERY COMPANY
813 11th St. Phone 5005

30x3½ Oversize, $8.45
WOODS RUBBER CO.
806 Travis. Phone 2-1288

30x577, 6-Ply, $20.10
WOODS RUBBER CO.
806 Travis. Phone 2-1288

FURNITURE

FOR
Expert Crating
Long or Short Distance Moving Or Storage
Call 7123
E. F. Riley Furniture
Old Furniture Taken For Work

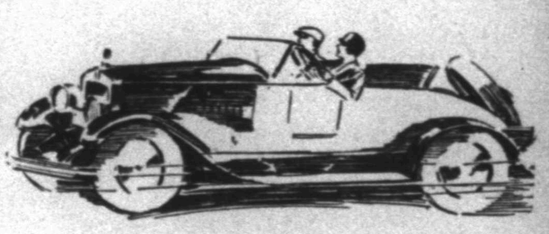

YOU MARMON LOVERS

I have a 4-passenger Marmon 34 roadster driven less than 1800 miles by a careful driver. This car is in first class condition mechanically and I mean first class. It has a new Duco paint job and four nearly new tires with a good spare. You will have to see this car to appreciate it. Why not take a look?

EARL JAMESON
Chandler Cars, Century Tires
908 Ninth Phone 9776

LISTEN TO DR. BIEDERWOLF, AND THEN LISTEN TO THIS

AND LET US SAVE YOU MONEY ON OUR GOOD USED CARS
HERE ARE A FEW TO SELECT FROM

1925 Hup 8 Roadster, just like new	$1000
1926 Willys-Knight Roadster, 66	$1500
1925 Hup Club Sedan, a wonder	$750
1926 Overland Coach, 6 cylinder	$650
1925 Willys-Knight Sedan, beautiful	$950
1925 Willys-Knight Coupe, take a look	$800
1925 Studebaker Roadster, oh boy!	$585
1924 Willys-Knight Sedan, for the family	$750
1923 Overland 4-Door Sedan, looks like a million	$375
1926 Chevrolet Touring, Boy, howdy! She is right	$375

Now, these cars will stand the closest inspection of the most exacting.

LET'S GET TOGETHER

WILLYS-KNIGHT-WHIPPET INC.
Corner Ninth and Travis St. Phone 7178

MENTAL CASES DECLINE HERE

West Texas Average Below That of Nation

Mental disease cases in this section of West Texas are lower in proportion to population than in the entire United States and other sections of Texas, Dr. C. W. Castner, superintendent of the Wichita Falls state hospital, told attendants Friday at the business council luncheon held in the Kemp hotel.

During his address Castner said: "In the United States there are 245 mental cases to every 100,000 population; in Texas the average is 152 cases and in this section of West Texas 140 cases to every 100,000 persons."

Improve Hospital

Although conditions relative to mental cases are much better in this part of the country than in others, nevertheless due to the fast increasing population the capacities of mental disease hospitals in this section are overcrowded, Dr. Castner said.

At the conclusion of his address, Dr. Castner introduced W. T. Gaston, chief of estimates and bureau reports, for the state board of control.

Gaston declared that the board was endeavoring to make the Wichita Falls state hospital the best in the state.

Owners and managers of new industries locating in Wichita Falls during the pase eight months were the guests of the council at the luncheon.

Business Heads Speak

All the industrial heads, who made addresses, said that the reason their plants had been located in Wichita Falls was due to the evident fact that the city would some day be one of the largest in the United States and that they had faith in "the city that faith built."

Addresses were made by William McKemie, Jr., manager of the New Ice company; James Biggs, Biggs Supply company; P. M. Cordell, Texas Elecric Service company, John H. Wilosn, Wilson Manufacturing company; L. Webb, manager of the Axtell company and E. B. Lehrac. Lehrac Ice Cream company.

Just before the meeting adjourned, Claude Miller told those present of the progress being made by the chamber of commerce committee appointed for the purpose of investigating the possibilities of Wichita county and Tillman county, Okla., purchasing the Grandfield bridge across the Red river.

SCARED 'EM

Stray Bullet Leaves Hole in Barber Shop Floor.

Employes and patrons of the O. K. Barber Shop, 721 Indiana avenue, were frightened early Friday afternoon when a stray bullet fired from a pistol in the rooming house above, came through the ceiling and lodged in the floor, a short distance from where a man was standing.

In tracing the origin of the shot, police found that it had been accidentally discharged from a gun that was being cleaned by a resident of the hotel.

AUDITORIUM BIDS

Contracts for Stage Scenery Opened by Council March 26.

Bids for the supplying of stage scenery for the municipal auditorium will be opened at 1 p. m. March 26, W. E. McBroom, city secretary, announced Friday.

McBroom will open bids for the supplying of seats in the auditorium at 10 a. m. March 15, he announced several days ago.

Today { At the Theaters

By Ruth Morrison

Majestic: "Tell It to The Marines," with Lon Chaney; Topics of the Day, Pathe News and Aesops Fables.

Olympic: "An Affair of the Follies," with Lloyd Hughes, Billie Dove and Lewis Stone; "The Collegians" and Fox News.

Strand: "The Devil Horse," with the famous horse, Rex; comedy and news.

Mission: "The Seventh Bandit," with Harry Carey; and Chapter Two of "On Guard.

Gem: Ken Maynard in "The Haunted Range." and Pathe comedy.

Garden: Leo Maloney in "The Outlaw Express" and comedy. Also Chapter 5 of the "Firefighters."

"Character acting is what pays in the long run," advises Lon Chaney, better known as "The Man of a Thousand Faces." "I discourage young actors from choosing 'sheik' roles because their success is so short-lived."

The public, according to Chaney, tires of screen idols, while a character actor has a steady demand for his services. "I proved this," he says, "time and again—and anyhow I could never have qualified as a handsome hero. No matter how old he becomes, a really good character man, who knows make-up, always is busy. Besides, study of characters is intensely interesting always."

Chaney plays one of the most interesting roles in his entire career in "Tell It to the Marines," the Metro-Goldwyn-Mayer epic of the Marine Corps coming today to the Majestic theater, in which he is seen as a veteran sergeant, hero of a dozen battles; a veritable bulldog of the service. It is a huge production filmed with the co-operation of the United States government as the true story of the Marine service, and spectacular action on battleships, in barracks and in the field with Uncle Sam's Marines was filmed, with several hundred Marines in actual maneuvers.

William Haines of "Brown of Harvard" fame, plays the romantic lead as a young Marine recruit, and Eleanor Boardman is the heroine of the Metro-Goldwyn-Mayer feature, which George Hill directed. The cast includes Carmel Myers, Eddie Gribbon, Frank Currier, Mitchell Lewis, Maurice Kains and others of note.

U. D. C. MEETING

Members of the W. R. Scurry chapter of the United Daughters of the Confederacy will meet with Mrs. D. J. Carithers, 1401 Hays street, Saturday afternoon at 2:30 o'clock. An important business meeting will be held and members are urged to be on time.

$20,000 RESIDENCE

Building permit for the erection of a concrete and steel residence at Cedar and Birch streets, costing $20,000, was issued Friday by W. E. McBroom, city secretary, to L. E. Whitham.

Three building permits, involving $25,000, were issued Friday by McBroom.

COURT DROPS FOLSOM CASE

Jury Unable to Agree, Judge Dismisses Charge

After more than 17 hours of deliberation the jury trying Frank Folsom for an alleged statutory offense, was discharged Friday morning by Judge P. A. Martin of the 89th district court that its members were unable to reach a verdict.

The remaining statutory charge against the man was dismissed by Judge Martin and Folsom left the courthouse a free man.

The jury reported at 9:30 a. m. Friday after being out since 2:30 o'clock Thursday afternoon.

Folsom was released for the first time since July, 1925, when he was arrested and three charges filed against him.

In the first trial, almost two years ago, he was convicted and sentenced to 25 years in the penitentiary. Later the case was reversed and at another trial he was acquitted. In all he has gone to trial four times.

Wichita Falls

Folks, Facts, Fancies

George L. Woodard of Kansas City was in Wichita Falls a short time Friday en route to Electra to inspect his properties in that section.

B. W. Tipton, Electra attorney, was in Wichita Falls Friday.

Claude Miller: "It looks like it will only be a short time before we do away with the $1 toll across the Grandfield bridge."

Miss Bernice Apple, secretary to city health officer: "The population of Wichita Falls is increasing rapidly judging from the large number of births reported to this office during the past few weeks."

Mayor R. E. Shepherd and H. J. Adair, publicity director of the chamber of commerce, left Wichita Falls Friday for Fort Worth in the interest of the West Texas Chamber of Commerce convention.

Lyle Donohue, city detective assigned to the police show, "Haven't seen a familiar 'dip' face at the carnival since it opened. I know lots of pickpockets but as yet none of them have made their appearance on the show grounds."

Earl Clayton is in Arkansas on a short business trip.

Mack "Ichabod" Turner will spend the week-end in Fowlkes Station.

Rev. J. H. Bone of Hale Center is the guest of his son, Robert Bone, and also of Rev. E. F. McGaughey and W. D. Johns.

Complaint of forgery and the passing of forged instruments were filed Friday against two men. The complaints were sworn before Assistant District Attorney Sam Spence and E. F. Fruechte.

N. A. Lee left Friday for a short business trip to Plainview, Texas.

The Daughters of American Revolution will hold a food and candy sale at Gates City Grocery Saturday, March 12th.—Adv.

READ THE WANT ADS TODAY

A Body Builder for Pale, Delicate Children

Grove's Tasteless Chill Tonic

60c.

SERVICE THAT IS GEARED TO THE DAY'S WORK

The effectiveness of the service of this bank is in the fact that it is geared to your day's work. It has a definite part to play in your business, and the resources, facilities, equipment and personnel are utilized so as to play that part well.

The First National Bank

Indiana at 8th St. Established 1884

The Dependable Bank

There is a "*joker*" in the "*cheap*" paint can!

"Cheap" paint *looks* like paint and *smells* like paint—and the low price seems to be attractive. But here is the two-sided "joker."

A gallon covers only about half the area covered by SWP House Paint—a strictly quality paint. Nearly twice as many gallons of "cheap" paint are needed. Figure that out and the low price isn't low at all.

Then, it lasts only about half as long on the house—needs to be renewed oftener—costs over twice as much per year as SWP.

Come in. Let us tell you the whole story about real paint economy. We will save you money.

SWP HOUSE PAINT is guaranteed

SWP House Paint is guaranteed to look better, last longer, cost less per job and less per year than any house paint on the market.

Valuable decorative assistance—*free*

When you wish to paint or decorate, inside or out, call "Paint Headquarters." One of our experienced decorative advisors will visit your home. He will suggest effective decorative treatments. He may submit your problem to the Sherwin-Williams Decorative Studios.

You will quickly receive any necessary sketches and a list of materials, together with an accurate cost estimate. You incur no obligation whatever. Thousands of homes have been transformed in this manner. Use this great service—free!

Come in, anyway, for your free copy of the S-W Household Painting Guide which "stops mistakes in painting" by telling you the right paint for every job.

COVER THE EARTH

THE SHERWIN-WILLIAMS CO.

"Paint Headquarters"

818 Scott Phone 5024

VISIT OUR COMPLETE WALL PAPER DEPARTMENT

PALACE

WED, MARCH 16TH

Michael Arlen's Sensational, Romantic Play

THE GREEN HAT

WITH CHARLOTTE WALKER NORMAN HACKETT AND A GREAT SUPPORTING COMPANY

A Story of a Woman's Soul

Without fear of Contradiction the Most discussed play The American stage Has ever known.

Prices: $2.75, $2.20, $1.65, 50c.

Matinee: Orchestra $1.50, balcony $1.10, Gallery 50c.

Seats Sale Monday, March 14th

OLYMPIC

LAST DAY!

AN AFFAIR OF THE FOLLIES

WITH LEWIS STONE BILLIE DOVE LLOYD HUGHES

TOMORROW!

HERE'S the picture that opened the new Paramount Theatre in New York City, the largest and finest theatre in the world.

That's what the men higher up in the picture world think of "God Gave Me Twenty Cents."

"WATCH OUR WINDOWS FOR OUTING WEAR DISPLAY"

V-Neck Pullover GOLF SWEATERS $7.95 Values $4.45

Imported GOLF SOX Fancy Plaids $1.00 to $2.50

JUST RECEIVED—

A Fresh Shipment of up-to-the-minute Styles in Women's and Misses'

Outing Togs

In more beautiful colors and patterns to select from than ever before. The best of tailoring that assures perfect fitting.

Full Suits ..... $6.95 up
Knickers ..... $1.95 up

KNICKER SUITS, KINCKERS, SPORT COATS, BLOUSES, SHIRTS

Women's and Misses' Sport Oxfords, Tans, Two-Tone and Embossed Designs, Special $5.75

MEN'S GOLF KNICKERS

Plain, neat plaids and solid colors with brocade designs. The best of tailoring at a medium price.

$3.65 to $5.95

Ladies' Outing Boots ..... $9.85 to $17.50
Men's Field and Dress Boots ... $8.95 to $22.50

The ARMY STORE

809 INDIANA PHONE 4280 809 INDIANA

TODAY AT 1, 3, 5, 7 and 9 p. m.

MAJESTIC

LON CHANEY

with ELEANOR BOARDMAN WILLIAM HAINES CARMEL MYERS

Screen play by E. RICHARD SCHAYER, directed by GEORGE HILL, titles by JOE FARNHAM.

—as a hard-boiled Marine sergeant plays a reluctant Cupid in a love story you'll always remember. Carries you half-way across the world, through stirring adventure in many lands to a Lovers' Paradise at last. Fighting! Love-making! Never a dull moment! With Lon Chaney in his greatest character part!

Tell it to the Marines

A GEORGE HILL PRODUCTION

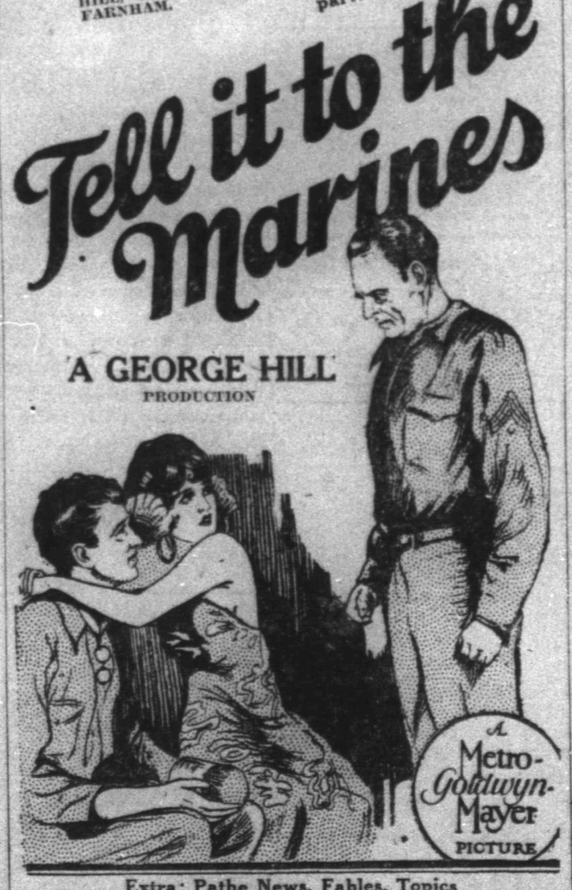

Extra: Pathe News, Fables, Topics
ALBERT HARRIS at the Organ
MAJESTIC ORCHESTRA

As smooth as the soaring flight of the eagle—The four-way blend is adapted to the specific climate and altitude where it is to be used

The Anti-Knock and easy starting features of HI-POWER plus the better performance of your car makes it worth more than ordinary gas

Ask for HI-POWER LESS CARBON GASOLINE

MADE BY AMERICAN REFINING COMPANY INC.