SUNDAY

THE SNYDER DAILY NEWS

15c

VOL. 19, NO. 10 SNYDER, TEXAS (79549) SUNDAY, MAY 12, 1968 EIGHTEEN PAGES—PRICE 15c

The SDN Column

Next Saturday, May 18, is Armed Forces Day, and Webb Air Force Base has announced plans for several demonstrations which may be viewed by the public.

Visitors at the base will see airmen demonstrate para - sailing, helicopter rescue procedures, fire supression and control, and various training equipment.

Col. William C. McGlothlin, Commander of the 3560th Pilot Training Wing at Webb, has invited Snyder area residents to visit the base and see the demonstrations on Armed Forces Day.

★ ★ ★

School graduation time is drawing near, and high school seniors who are trying to decide whether to continue their education may be interested in a job outlook report from the U. S. Department of Labor.

Despite the fact that more young men and women will be graduated from colleges and universities in the South than ever before, they will find a greater variety of jobs at higher salaries than any class in history.

The report indicates that the situation stems from the law of supply and demand. There simply are not as many college graduates as there are jobs available to them in most fields. Also, the report shows, there is a greater search than ever before for graduates with general degrees, usually liberal arts.

So, high school students who may be wondering about their possibilities if they go ahead and get a college education, should take note of the trend in making their decisions.

★ ★ ★

Latest word on plans for overlaying brick pavement on the Snyder square with asphalt is that the work probably will begin early in August.

The State Highway Department has a contract with a commercial firm to top the streets that carry state and federal highway traffic. The city plans to do the remainder simultaneously.

—WACIL McNAIR.

★ ★ ★

Today In History

Today is Sunday, May 12, the 133rd day of 1968. There are 233 days left in the year.

Today's highlight in history:

On this date in 1937, Britain's King George VI succeeded to the throne on the abdication of his brother, Edward VIII.

On this date:

In 1775, American troops captured Crown Point on Lake Champlain.

In 1820, the English nursing pioneer, Florence Nightingale, was born in Florence, Italy.

In 1938, a Japanese fleet captured the Chinese island of Amoy.

In 1943, the World War II Battle of North Africa ended as the Germans surrendered at Cap Bon, Tunisia.

In 1945, the Soviets announced the capture of 63 Nazi generals in scattered resistance after V-E Day on the Eastern Front.

Ten years ago . . . the Algerian rebellion had brought on a government crisis in France.

Five years ago . . . President John F. Kennedy ordered federal troops to bases near Brimingham, Ala., because of racial disorders.

One year ago . . . Venezuela said it had intercepted a guerrilla landing force led by Cuban army officers.

★ ★ ★

THE WEATHER.

SNYDER TEMPERATURES: High Friday, 86 degrees; low 53 degrees; reading at 7 a.m. Saturday, 57 degrees; precipitation, .60.

Northwest Texas: Partly cloudy toiight and Sunday with scattered thunderstorms. Cooler in north tonight, warmer in north Sunday. Low tonight 39 in northwest to 55 in southeast. High Sunday 67 to 77.

Southwest Texas: Cloudy with widely scattered showers and thundershowers tonight and Sunday. A little cooler in north today and in south tonight. Low tonight 48 in north to 64 in south. High Sunday 72 to 84.

North Central Texas: Mostly cloudy tonight and Sunday with scattered thunderstorms. Cooler in northwest tonight, low 55 to 65. High Sunday in 70s.

Northeast Texas: Mostly cloudy and scattered thunderstorms tonight and Sunday. Cooler in northwest tonight, low 58 to 65. High Sunday in 70s.

SNYDER
The City
With A
SPARKLE

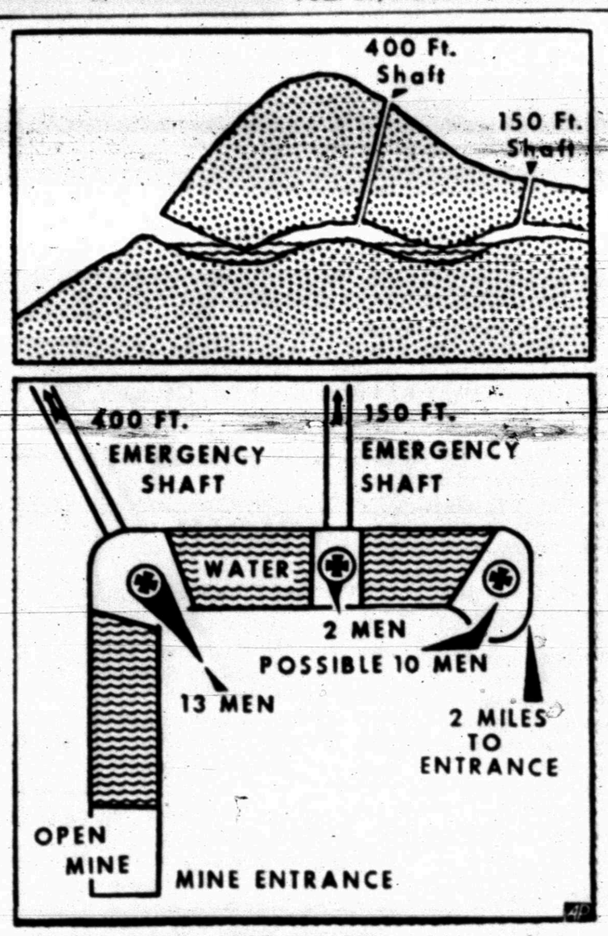

WHERE MINERS WERE TRAPPED — Diagram shows where miners were trapped at the Gauley Coal and Coke Co., No. 8 mine near Hominy Falls, W.Va. Top view looks broadside into the mountain. Bottom view looks straight down on the mine in the mountain. The mine does not go into the earth but runs parallel to the surface into the side of the hill. Mine was dug with a roller-coaster effect which accounts for some low areas being flooded while other higher areas are above water level. Fifteen of the miners were rescued Saturday but there was no word from the other ten. (AP Wirephoto)

New Damage From Storms

BY THE ASSOCIATED PRESS

Raging thunderstorms kept on assailing one part of Texas after another today, inflicting wind and hail damage, dumping torrents of rain into already soaked areas and causing fresh floods.

State police reported high water had stranded three busloads of high school students just outside Three Rivers as they were returning to Falfurrias from the San Antonio HemisFair. Patrolmen said U.S. 81 and Texas 9 were impassable in the Three Rivers vicinity because of flooding.

State police said that the buses were later able to negotiate the highway.

A brief but vicious storm inflicted heavy damage and injured at least four persons in the north part of Abilene. Some witnesses said it was a tornado.

Tornadic winds smashed trailer houses and blew the top off a city water tower at Abilene. Huge signs were flattened, steel posts twisted and a part of the Key City Drive-in Theater was blown away.

The water tower's top blew onto the mid-section of a residence's roof, destroying one room. Johnny Nobel, asleep in the house, was hospitalized with numerous cuts and bruises.

Three persons from the Morning Side Trailer Court were treated for minor injuries. They were Mr. and Mrs. Ralph Wood, who said a tornado picked up their trailer home and tossed it 20 feet over their automobile, and Mrs. D. M. Wilson, whose trailer house was picked up by the winds and slammed down on its top.

Hail stacked up like snow in Abilene ditches.

Still more rain fell in Houston, where a cloudburst loosed two inches in 45 minutes Friday as a air of tornadoes whirled harmlessly aloft. The roof of a serve-your-self laundry fell in and water rose into police headquarters and the city hall basement.

Houston's moisture measurement for 24 hours reached 6.35 inches early this morning as severe thunderstorms were still sweeping across a 52-county belt of Southwest, South Central and Southeast Texas.

Service For War Victim Pending Here

Funeral arrangements are pending for Sgt. Aaron Hartness, 31, son of Mrs. Alfred Browning of Fluvanna.

Sgt. Hartness died May 7 of wounds received in the Vietnam war. The U. S. Army announced that Sgt. Hartness suffered fatal fragmentation wounds when a tank he was commanding hit a hostile mine. He was in charge of a tank platoon, serving with Troop A, 175th Armored Squadron, 1st. Cav., 8th Armored Division.

Funeral arrangements will be announced at Bell - Seale Funeral Home here.

A native of Hulbert, Okla., Sgt. Hartness had been in the Army since 1955. In addition to his mother, survivors include his wife, Mrs. Helen Hartness of Killeen; a son; Stephen, of Killeen; his father, Clarence Hartness of Tahlequah, Okla., and a brother, E. C. Hartness of Shelbyville.

Showers In Area Again

Thundershowers got in one more performance Friday evening before a clearing trend began in the Snyder area.

The official gauge at the city water treatment plant reported .60 of an inch of rain, most of it coming in a brief, but lively thundershower at around 9 p.m.

There was little rain to the west of Snyder, and the showers here moved off to the southeast. Only .20 of an inch was reported at the Lake J. B. Thomas dam, and there were no reports of any substantial amount of rainfall on the lake's watershed.

ATMOSPHERE VERY GOOD

Some Progress In Paris Peace Talks

PARIS (AP) — American and North Vietnamese negotiators reached agreement today on procedural matters for Monday's opening of talks which could lead to an end of the war in Vietnam. The atmosphere of today's meeting was described as "very good" by an American official.

Cyrus R. Vance, deputy leader of the American delegation, told newsmen after today's session: "We have concluded all procedural arrangements. We will go into substance on Monday."

Vance was emphatic on one point: "The atmosphere has been very good."

He said it had been agreed with his opposite number, Col. Ha Van Lau, that the conference wil be conducted in two official languages—English and Vietnamese—with French as the working language. This means that each side will use its own language in conducting the day-to-day business of the conference. But French will be used for any conference documents and statements, which can be readily translated and understood by both sides.

After today's second and final 2-hour and 22-minute procedural meeting, Lau was smiling broadly, as he usually does, and told newsmen he was "very satisfied." Asked if there would be a further meeting tomorrow, he said: "Tomorrow is Sunday."

Pressed as to whether a Vietnam cease-fire would be the first order of business Monday, he replied: "No comment. We must leave that to the heads of the delegations."

Vance said an agenda for the talks Monday was not discussed.

Vance and Lau were reported to have shaken hands at the start of the meeting, as they did the first time they met.

Their opening round Friday also had been described as polite.

Following the Saturday session U.S. spokesman William Jorden met reporters and issued a statement saying the two sides "have agreed on procedures for official conversations" to begin Monday at 10:30 a.m. (5:30 a.m. EDT).

It also was agreed, Jorden said in response to questions, for each side—meaning U.S. Ambassador W. Averell Harriman and North Vietnam's negotiator Xuan Thuy—to make opening statements. Jorden said he did not know yet whether those statements would be released for publication.

Ambassador Harriman "is pleased that the procedural questions have been settled and the official conversations will begin on Monday," Jorden added.

On the basis of reports from Vance, the U.S. spokesman described the tone of the meeting today as "good and business-like."

He said there had been no discussion of an agenda to be followed in the Monday talks and no agreement to set a schedule for future sessions because that would be worked out from day to day.

There also is no arrangement for either Harriman or Thuy to preside over the meetings. Apparently the discussions will be carried on primarily as a give-and-take conversation between the two principals.

He added that it had been agreed each side would be permitted to have up to 20 persons at the Monday meeting, including members of each official delegation, interpreters, staff assistants, stenographers, record keepers, and the like.

It also has been agreed that the two sides will exchange lists of the persons who will participate Monday. From this Jorden said he concluded that there would be some contact between the delegations on Sunday, but he did not know how, where, or at what level.

★ ★ ★ ★ ★ ★

REDS' DELEGATION ARMED WITH SMILES

PARIS (AP) — North Vietnam's delegation to the preliminary peace talks with the United States has launched a friendliness offensive since it arrived in Paris, but with only limited success.

Spearheading the drive to win friends is delegation chief Xuan Thuy, a short, bald man of 55 with a conservative taste in clothes and a reputation as a veteran revolutionary.

Thuy got a warm welcome when he arrived at Le Bourget Airport, even though the small crowd had to wait three hours for his plane.

The first thing people noticed about him at the airport was Thuy's perpetual smile.

It never came off—not even when the crowd of well wishers, official greeters, photographers and newsmen threatened to crush his ribs as they pressed into the main waiting room.

The smile was still there next day when Thuy and his aides had to push their way down the steps in front of the Foreign Ministry, between rows of newsmen and photographers.

Foreign Minister Maurice Couve de Murville watched apprehensively from the door.

Thuy smiles even when he tells reporters—in Vietnamese—that he won't answer questions. He is known to speak excellent French.

INSPECT STOCK — John Jarrell (left), manager for Ezell-Key Feed and Grain Company, inspects cattle along with Mike Irwin, a young South African who came here to study feed lot operations.

South African Studies Local Cattle Feed Lot Operation

By BUCK SITTON

It's really amazing what a brilliant, young ambitious man can do.

Take Mike Irwin, 25-year-old resident of Praetoria, South Africa, for instance. Following his graduation from Praetoria University, he saw that intensive animal production is the coming thing in Africa. However, virtually no one there has the practical experience to set up a feed lot operation where large numbers of cattle are confined in small areas.

So, he contacted a former professor, Van Drimmelin, who now is an agricultural counselor with the South African Embassy in Washington, D.C.

Mike, who is a trained veterianarian, asked Drimmelin if he could help him. The ex-professor contacted the U. S. Department of Agriculture and they spread word of his problem throughout the country, including the Texas and Southwestern Cattle Raisers Association.

Ezell-Key Feed and Grain Company, which has a big feed lot operation east of town, is a member of the Southwestern Association. John Jarrell, manager for Ezell-Key, learned of Mike's deisre to learn more about feed lot operations, and he offered the South African a job.

Mike secured a visa and

See FEED LOT, Page 2

Revolt Crushed By Paris Riot Police

By BERNARD LAVALLEE
Associated Press Writer

PARIS (AP) — Gas-masked riot police crushed the latest and bitterest student revolt in the Latin Quarter at dawn today after 11 hours of tear gassing, clubbing and warding off rocks thrown by youths.

Police Chief Maurice Grimaud said 367 persons were injured and 468 arrested in what he called a "veritable guerrilla action."

The students, who varied in number from 10,000 to 30,000 during the action, held a square mile of the French capital for several hours. This morning, several hundred students blocked traffic along Boulevard St. Michel and police again used tear gas to disperse them.

Two big labor unions—the Communist-led General Confederation of Labor and the French Confederation of Democratic Labor—called a general strike for Monday in support of the students, who have been on a week-long rampage demanding university reform and release of arrested comrades.

The Federation of National Education also decided to strike Monday, closing down all French schools.

The archbishop of Paris issued an appeal for calm and top ministers of the French government met in emergency session.

5,000 Hear SHS Choir Performances

SAN ANTONIO — The Snyder High School Choir performed for something over 5,000 persons Friday, the busiest day of its HemisFair tour, and one of its most rewarding responses came from an impromptu performance.

They sang for two assemblies at the John N. Garner Junior High School in San Antonio. Ensemble members included Anthony Brown, Robert White; Wayne Anderson, Ross Gillum, Larry Wesson, Anne Alexander, Mina Emerson, Terrie Cox, Carolyn Walton, Barbara Faver and Nancy Miller. Accompanists were Susie Hendrix, Barbara Carter, Lynn Fuller and Robert White.

The SHS students drew praise from faculty members and at the end of the concert some 300 Garner Junior High students lined the sidewalk to cheer and shout their approval of the program.

One of the most moving experiences was an evening concert of Sacred music at the newly redecorated St. Joseph's Cathedral near the HemisFair. The accoustics enabled the students to hear their own music

See CHOIR, Page 2

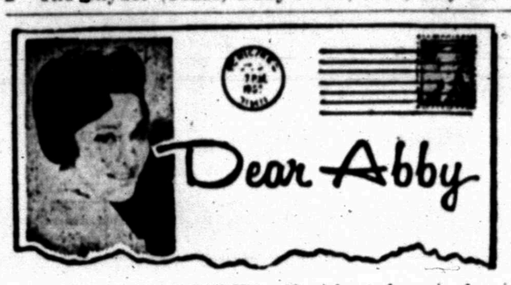

By ABIGAIL VAN BUREN

DEAR ABBY: Joe and I have been married for 18 years and have had a fairly happy marriage. Joe isn't the jealous type, but I think he carries it to the other extreme.

We've been very friendly with a rather weird couple who live across the street from us. Pete is 59, short, fat, and very unattractive. Aggie is his third wife. Shes cute and sexy, and about 25 years younger than Pete. She obviously married him for his money.

Lately Pete is getting much too friendly with me. He puts his hands on me, and once made a direct proposition, which I turned down gracefully. It seems the four of us are spending more and more time together, during which time Pete tries to play "footsies" with me. Last night he even took his shoe off and practically had his foot in my lap. I loudly told him off, and my husband just laughed. Aggie doesn't care who Pete plays footsies with as long as it isn't her. (I think she must have something else going for her.)

Anyway, Pete suggested the four of us take a month's vacation together. I started making up excuses why we couldn't, but my husband was all for it.

Is our marriage sick? I don't care to spend all that time with this couple. Why should my husband want to? And why shouldn't he be annoyed that another man makes passes at his wife?

JOE'S WIFE

DEAR WIFE: Your marriage IS sick, and so is Joe in the realm of husbandhood. A man who respects his wife and his marriage would not tolerate any monkey business, much less encourage it. Tell Joe that if he enjoys Pete's company, he should see him without you. And you could be right about Aggie's having something else going for her. Just make sure it's not Joe.

• • •

DEAR ABBY: Two weeks ago I met a very attractive eligible bachelor at a party. I am also "free" (divorced) and we seemed instantly attracted to each other. He asked me for my telephone number and said he's call me. He also gave me his business card and wrote his home telephone number on the back. He said that he goes out of town on short business trips frequently, which is probably why I haven't heard from him as yet.

I have had my hand on the telephone several times to call him, but so far I have been able to resist the temptation.

Today I received an invitation to a very nice party for which I'll need an escort. Do I dare call him? I KNOW he liked me, Abby. We just seemed to "click." If I call him to invite him to this party, do you think it will look like I am chasing him?

TEMPTED

DEAR TEMPTED: Yes. Don't call him. Most attractive, eligible males are also spoiled by women who pursue them. Don't join the pack. If the attraction was mutual, you'll be hearing from him.

• • •

DEAR ABBY: I have a wonderful husband, but the trouble seems to be the girl he went with before he married me. She keeps sending him "Miss You" cards, birthday telegrams and Christmas cards, etc. And she signs everything, "Love."

I have begged my husband to please call up this old girl friend and tell her once and for all she should leave him alone, but he won't do it. He says he has never done anything to encourage her, and he doesn't lie, but I feel if he really loved me he would do something to put a stop to all this. I am 56 and he is 68 and we have been married 17 months.

WORRIED

DEAR WORRIED: You would be wise to quit hugging your "wonderful" husband. He's right. He has done nothing to encourage her, and by ignoring her he is discouraging her in the best possible way. His old girl friend probably never enters his mind — until YOU bring her up.

• • •

Everybody has a problem. What's yours? For a personal reply write to Abby, Box 69700, Los Angeles, Cal., 90069 and enclose a stamped, self - addressed envelope.

FOR ABBY'S NEW BOOKLET "WHAT TEEN - AGERS WANT TO KNOW," SEND $1.00 TO ABBY, BOX 69700, LOS ANGELES, CAL. 90069.

LBJ Appeals To Business

HOT SPRINGS, Va. (AP) — President Johnson urged some of the nation's leading businessmen today to join in his administration's fight against inflation.

Johnson flew here without prior announcement to meet privately with members of the Business Council, comprising some 100 presidents and board chairmen of the nation's largest firms, at its spring meeting.

Sources said Johnson asked the businessmen for their continued support in enacting his proposed 10 per cent surcharge on corporate and most personal income taxes and thanked them for past support.

Johnson also appealed for restraint in pricing, the sources said, and noted his appearance before the council would be his last as President.

Johnson's top economic adviser and an official of a Federal Reserve Bank had told the council earlier that even with a tax hike, voluntary restraint on wages and prices would be needed to combat inflation.

Streetman Bank Robbed

STREETMAN, Tex. (AP)—A man held up the First National Bank of Streetman shortly after opening Saturday, police reported, escaping with $3,883 in cash and an undetermined number of Series E. U. S. government bonds.

State police said one man was involved and drove south on U.S. 75, the main Dallas-Houston highway.

He was described as about 30 to 35 years old.

The men escaped in a 1966 model blue Chevrolet Bel Aire.

Three of the bills were of $50 and the remainder in various denominations.

Streetman is listed with 265 population. It is 15 miles south of Corsicana on the Navarro-Freestone county line.

The bank differing from some city banks, is open on Saturdays.

THE SNYDER DAILY NEWS

Published Sunday morning and each evening except Saturday by the Feather Printing and Publishing Co., Inc., at Snyder, Texas 79549.

Entered as second-class matter at the Post office of Snyder, Texas.

SUBSCRIPTION RATES: By carrier in Snyder 35 cents per week $1.50 per month. By mail in Scurry and adjoining Counties, one year $9.75. Balance of Texas one year $12.50. All other States $15.00.

MEMBER OF THE ASSOCIATED PRESS.

The Associated Press is exclusively entitled to use for republication all news dispatches in this newspaper also local news published herein. All rights reserved for republication of special dispatches.

FEED LOT—

Continued From Page 1

came to Snyder where he is currently learning all phases of the operation at Ezell - Key.

"He's learning the whole business," said Jarrell, "including nutrition, feed manufacturing and supervision. We feel fortunate that we have such an interested employe."

Mike said that, for his part, he feels fortunate in being able to come to the United States to study, although there is no official program set up for the type of study he is making.

"I knew that the United States was the only country in the world where there are many feed lots," said Mike. "Moreover, the people here are friendly and very helpful."

The young graduate says he hopes to work for the Liebigs Company upon his return to South Africa. The company is one of the largest cattle raising companies in the world with 1,250,000 acres in South Africa and 50,000 head of cattle. Mike hopes to set up a feed lot operation for them.

His father, an Irishman, settled in South Africa when he was 21. His mother's ancestors came from Wales.

Mike was born in Durbin and raised in Rhodesia. He attended the Hilton High School in Natal. Praetoria University, where he attended college, is located in the Transvaal — a region noted for its rivers.

"We don't major in a particular subject in college," he explained, "but we receive a well - rounded education and can enter any profession."

Jarrell said that Irwin is "doing mostly cowboy work right now — handling, feeding, branding, doctoring." Mike has been here a little over three months now, and plans to remain a year.

He said he has met Gill Potgieter, the foreign exchange student froom South Africa, who has been studying at Snyder High School since September.

"She lives about 800 miles from my home," he said.

South Africa, Mike said, is about 1,300 miles "from top to bottom" and about 2,000 miles wide. The population includes 3,000,000 "whites" and about 12,000,000 Negroes. Afrikaans — the national language — is a combination of English, German, French "and mostly Dutch."

The country has several gold and diamond mines and agriculture products include maize, wool and beef. In addition, South Africans raise Karakul —small black sheep — for their pelts, which are made into women's coats.

The country has a wide variety of climate. It is hot and humid along the coast, very hot in the deserts, and there is one large mountain range.

Cricket and rugby are major sports and tennis, golf and other minor sports also are played.

"Gary Player (the golfer) is very popular in my country," said Mike. He added that he is looking forward to seeing his first football game next fall.

Mike said the United States has "progressive ideas." It also is a land of opportunity. Mike plans to make the best of his opportunity here.

Alpine Man's Condition Encouraging

HOUSTON (AP) — Doctors were encouraged Saturday by the improving condition of John Stuckwish, 62, who was dying when he received a transplanted heart Tuesday.

Stuckwish, an Alpine hospital administrator, rallied Friday.

Stuckwish's blood pressure was normal and his kidneys were functioning.

"He is seriously ill but his doctors are encouraged by his progress," said St. Luke's Episcopal Hospital.

A spokesman said Everett Thomas, 47, the first of three heart transplant patients at the hospital, improved "in a most satisfactory manner" as he began his second week of recuperation.

Thomas, a Phoenix accountant, received the heart of a woman, 15, last Friday.

Thomas can sit up in bed, feed himself and watch television.

"He has taken a few steps around his room," the spokesman said.

Dr. Denton Cooley, head of the surgical team that performed the transplants, said the most critical period for possible rejection of a donor heart begins one week after a transplant.

"No signs of rejection of his new heart are apparent," the advisory said of Thomas. "He was able to turn himself over in his bed from his back to his side without assistance."

James Cobb, 47, of Alexandria, La., the second transplant patient at St. Luke's, died Wednesday about 50 hours after surgery.

Plea Is Entered

Marion C. Magness received a 2-year prison term Thursday after pleading guilty in District Court to a charge of theft of a hog. The sentence was probated for two years.

Zachry To Helm Of HemisFair

SAN ANTONIO, Tex. (AP)—Wealthy H. B. Zachry is headed for the helm of San Antonio's HemisFair with $3 million in new financing and a corporate touch that has spread his construction empire around the world.

The HemisFair executive committee met in closed session Saturday to consider "personnel matters." Zachry already is chairman of HemisFair but is on the way toward taking a more direct hand in the day-to-day HemisFair operations.

HemisFair has suffered financially from poor attendance during its short existence. The fair, sources say, owes $2.8 million to contractors and builders employed in the rush to the April 6 opening date.

All indicators point, however, toward fiscal success for the sparkling 92.6 acre exposition. Hotels are booked heavily for the summer vacation period and millions of advance tickets have not yet been used.

HemisFair expects to record its one-millionth visitor Monday. A pre-fair projection showed HemisFair hopeful of getting one million persons through the gates in early June.

HemisFair President Marshall Steves said Friday that he "is attempting to persuade H. B. Zachry to assume an active management role in the fair."

Steves also has been acting as chief executive officer of the fair since the resignation of James Gaines.

Lewisville Board Votes Pay Raise

LEWISVILLE, Tex. (AP) — The Lewisville School Board has voted to increase teachers' salaries by $100 annually, making the salary standard $500 above the state schedule.

Minimum salary for a teacher with a bachelor's degree is now $5,234 in the Lewisville schools, with a maximum of $6,404 to be attained in 10 years.

The master's degree salary minimum is $5,540, with a maximum of $7,412 in 16 years.

Troops Reinforce Dong Ha Marines

By GEORGE ESPER
Associated Press Writer

SAIGON (AP) —U.S. forces reported today killing 442 North Vietnamese troops below the demilitarized zone in renewed sharp fighting, described by some officers as another phase of the enemy's "peace talk" offensive.

In the enemy's seven-day-old attack on Saigon, the American command reported 50 Viet Cong soldiers killed in fighting in and around the capital. Some guerrillas still were holding out on the southern fringes despite heavy allied air attacks.

In the northern war zone, U.S. 1st Air Cavalry Division troops rushed in to reinforce Marine units battered in heavy fighting around Dong Ha, where 1,500 enemy soldiers have been reported killed in the last two weeks.

The army reinforcements and Marines reported killing 442 enemy soldiers in the last 24 hours in five battles ranging from 5 to 11 miles below the demilitarized zone. American casualties were put at 24 killed and 54 wounded.

If the U.S. count is correct, 18 enemy soldiers were killed for every American slain. Many of the enemy dead were claimed from American air strikes and artillery barrages.

U.S. bombers reportedly killed 56 enemy troops between Dong Ha and Gio Linh, another Marine strongpoint to the north, after a company of infantrymen from the U.S. 199th Light Brigade came under enemy small arms fire and pulled back. One American was killed and two wounded.

CHOIR

Continued From Page 1

echoing for several seconds. Dr. and Mrs. B. J. Weaver and Mr. and Mrs. Darrell Sims of Snyder were present at this concert and expressed pleasure that the SHS students were permitted to have the experience.

But the big, unexpected response came later when the SHS students boarded river - boats and floated among cafes, hotels, etc. They burst into song and almost immediately began attracting an audience along the banks of the river. Before their boat rides were over, an estimated 3,000 persons had cheered and shouted words of encouragement. Many yelled, "What city are you from?" One man, obviously from an European country, shouted, "Sing bravely, Students of America."

The choir members also managed a visit to Brackenridge Park and Zoo as they began to prepare for their return trip to Snyder.

Wishing-Well Coins Make Texas Richer

AUSTIN (AP) — The habit of tossing coins in anything that looks like a wishing well apparently is responsible for making the state $57.62 richer.

Howard Lee of the Parks and Wildlife Department said the money, mostly nickles, dimes and pennies, was retrieved from the fish pond exhibit in the lobby of a state office building.

As soon as the money is dried out, it is turned over to the state Treasury.

SPECIAL!
Summer Cotton Shifts
Sizes 8-16
$9.00
GLOVER'S
N.E. Corner Square 573-3961

PRESCRIPTION DRUG STORE
OPEN TODAY
HALL DRUG
606 East Hwy. 573-2571

CUSTOM BUILT FURNITURE
CANE WEAVING
REFINISHING
MarSan Western Mfgs.
2301 Ave. G. 573-3495

Your Summer Comfort IS OUR BUSINESS!

Come in for a COOLING demonstration
Let us show you the many advanced features of Alpine Air Coolers. Exclusive Snap-Loc pad frames† make it easy to replace cooling pads. Microglas† liners keep out dust, dirt and pollen. Corbex-treated† pads stay free of odor, mold and germs. See us today.
Prices As Low As $93.70
ALPINE AIR COOLERS
SNYDER HEATING & AIR CONDITIONING CO.
Big Spring Hwy. Phone 573-2411

GM

If you don't want to pay the price of America's roomiest car try the second roomiest:

'68 Chevrolet Impala 4-Door Sedan

a new Chevrolet like this

If things like head, shoulder and leg room are important to you, take a close look at the new Chevrolet.

Automotive News did—and its 1968 Roominess Index shows Chevrolet is the second most spacious of all American sedans.

The roomiest? That distinction, we're not at all embarrassed to admit, goes to America's most popular luxury car. Based on the Roominess Index, which totals seven key interior dimensions to the fraction of an inch, Chevrolet's 4-door sedan scored 290.7. A tenth of a point behind the 4-door luxury model.

A pretty good showing when you consider how much more the expensive models sells for. And some of the other cars Chevrolet topped carry just as impressive price tags.

But that's just a sample of the pluses you get at a Chevrolet price. You'll find a lot more of them in the fine things Chevrolet has designed around all that space.

CHEVROLET

'68 savings explo

You've never seen savings like this on '68 Chevrolets and Chevelles. Save on popular V8 engines, automatic transmissions, whitewall tires—and more. Just take a look at these five bonus savings plans. Then talk to your Chevrolet dealer.

Bonus Savings Plan 1 Any Chevrolet or Chevelle with 200-hp Turbo-Fire V8, Powerglide and whitewalls.
Bonus Savings Plan 2 Any Chevrolet or Chevelle with 250-hp Turbo-Fire V8, Powerglide and whitewalls.
Bonus Savings Plan 3 Any regular Chevrolet with 250-hp Turbo-Fire V8, Turbo Hydra-Matic and whitewalls.
Bonus Savings Plan 4 Now, for the first time ever, big savings on power disc brakes and power steering when you buy any Chevrolet or Chevelle with V8 engine.
Bonus Savings Plan 5 Buy any Chevrolet or Chevelle V8 two- or four-door hardtop model—save on vinyl top, electric clock, wheel covers and appearance guard items.

Happening now at your Chevrolet dealer's, a tremendous explosion of extra buying power. Only the leader could make it happen.

ENGAGEMENT ANNOUNCED — Mr. and Mrs. Robert J. Nelson of Detroit, Michigan announce the engagement of their daughter, Kathryn, to William Schuyler Midkiff, son of Mr. and Mrs. Kenneth Midkiff, 2308 Thirty-second Street, Snyder. The couple will exchange vows June 15th in Detroit, Mich. The bride-elect is a 1963 graduate of Cass Technical High School; attended the Royal Academy of Music in London, England; The Sorbonne in Paris, France; University of Michigan Honors College; and graduated this spring with honors in history. Mr. Midkiff is a 1958 graduate of Hobbs, N.M. High School; Given Honors at Entrance to Stanford University, Palo Alto, Calif.; received his BS in Mechanical Engineering in 1962; received his Masters at New Mexico State University, Las Cruces, N.M. in 1966; now working on Doctorate at University of Michigan on Water Pollution Control Research fellowship. He is affiliated with Phi Kappa Phi, honor society, and Kappa Alpha Order, social fraternity.

JUNE WEDDING — The engagement of Miss Paula Maxcine Dupuy to Sgt. Ronald Ray Brown of Lubbock is announced by her parents, Mr. and Mrs. Marvin P. Dupuy, 2408 Fortieth Street, Snyder. Sgt. Brown is the son of Mr. and Mrs. Charles Maserang, 3408 Twenty-ninth Street, Lubbock. A June 15th wedding is planned in the Westmoreland Baptist Church of Lubbock. (Photo by Craft Studio)

BETROTHAL — Mr. and Mrs. John M. Black, 3202 Cherry, announce the engagement of their daughter, Catherine L., to Thomas M. Braniff, son of Mr. and Mrs. James Braniff of Houston. Vows will be exchanged on June 29 at St. Elizabeth's Catholic Church at 4 o'clock in the afternoon. (Photo by Craft Studio)

Snyder Neighborhood Day Camp will be held June 10 - 14 at Camp Ila Ru. Be sure to get your registration in to your leaders! Fee will be $2.25.

• • •

Junior Troop 85 (Mrs. Geo. Stewart, Mrs. John Fagin, Mrs. Joe Solani) went to Little Olympics together on April 25, to support their classmates, sisters, and brothers.

On April 27 the troop hiked to Camp Ila Ru, ate a picnic lunch and cooked Some - Mores for dessert. This hike completed requirements on the Gypsy Badge for several of the girls.

On May 2 the girls worked on gifts for Mother's Day. Mrs. Lopour's Brownie Troop 72 visited. The girls played Symbol Relay game.

On May 9th the troop finished Mother's Day gifts and planned for their overnight at the Lake on May 17th.

• • •

Junior Troop 327 (Mrs. Franklin Pruitt and Mrs. Wesley Graves) were planning on overnight for May 10th, at Camp Boothe Oaks.

• • •

Brownie Troop 72 (Mrs. A. A. Lopour and Mrs. W. F. Allmand) had a cook - out on May 4th at Camp Ila Ru. Seventeen girls were present and they cooked their entire meal.

Many thanks to Mrs. Johnson and Mrs. Elliot for helping with this cook - out!

• • •

Brownie Troop 248 (Mrs. Edwin Neves and Mrs. G. J. Nunley, Jr.) had a cook-out at Camp Ila Ru on May 7th.

Many thanks to Mrs. Wayne Glass, Mrs. V. J. Sewell, Mrs. Joe Pate, Mrs. Herman Peitchensky, and Gayle Beckham for help and transportation!

Several girls from this troop put on a program for the Dale Carnegie Alumni Association on May 2nd.

Those on the program were: Gayma Dubose, Ameila Grant, Julie Glass, Laurie Partain, Rhonda Nunley, Janna Pullig, Susan Walker, and Debbie Sewell.

The girls first did a flag ceremony, then a song, warm-ups, and voice projections. Gayma Dubose and Amelia Grant did a skit on Lay's Potato Chips.

• • •

Brownie Troop 239 (Mrs. John Gordon and Mrs. Marshall Parham) will go on their cook-out at Camp Ila Ru on Monday (May 13th), weather permitting. Girls will meet at the Scout Hut at 4 p.m., wearing camp clothes plus a sweater. Bring dunk bag with plate, fork, spoon, mug, and napkin; sit-upon; and permission slip. Parents may pick up the girls at 8 p.m. at the Scout Hut.

In case weather is bad, we will hold a regular meeting from 4 until 5 p.m.

• • •

The interior of the Scout House MUST be worked over this summer while it is not being used regularly. If you can contribute time or money toward this project, please call your Neighborhood Chairman, Mrs. Franklin Pruitt, at 573 - 6603.

• • •

Snyder Girl Scouts and leaders wish to thank Mr. J. M. Newton for the use of Camp Ila Ru for troop camping and our Day Camp in June.

MARRIAGE ANNOUNCED— Mrs. Ernest Lee of 2801 Avenue Y, announces the marriage of her daughter, Rita, to Eldon Kirkpatrick, son of Mr. and Mrs. George Kirkpatrick of Snyder. The couple exchanged vows on April 20th in Colonial Hill Baptist Church with Miller Robinson, minister, officiating.

MARRIAGE SET — Lynn Christinsen, daughter of J. L. Christinsen, 2509 Lynn Street, Big Spring, Tex., and Jerry McDowell will exchange marriage vows in First Methodist Church on June 8th. Mr. and Mrs. Arthur G. McDowell of 2111 Forty-third Street, Snyder, are parents of the prospective groom.

School Menu

MONDAY
American Style Ravioli
Navy Beans
Buttered Spinach
Hot Rolls
Peanut Butter Cake
Milk

TUESDAY
Barbecued Meat & Beans
Fried Okra
Cabbage & Apple Salad
Corn Bread
Fruit Cobbler
Milk

WEDNESDAY
Fried Chicken & Gravy
Buttered Rice
Green Beans
Orange Juice
Hot Rolls
Cubed Jello w-Topping
Milk

THURSDAY
Grilled Cheese Sandwiches
Creamed Potatoes
Carrot & Celery Sticks
English Peas
Oatmeal Cookies
Milk

FRIDAY
Western Cheeseburger
Ranch Style Beans
Green Salad w-Fresh Spinach
Spice Cake Milk

A built-in wall desk in the kitchen can be a very useful planning center for the cook. Or, alternatively, if you have some available wall space, you might consider building out some additional counter space that can do double duty as desk and small snacking counter. In addition, surfacing the counter with ceramic tile could give you that extra working space you've been longing for, for "hot stuff."

Now Doing
Upholstery
See Snyder Drapery
For All Your Drapery
and Window Needs
SNYDER DRAPERY
2610 Ave. R 573-6213

Only your IDS man can offer you these four Investors Mutual Funds:

Investors Stock Fund
Investors Variable Payment Fund
Investors Mutual
Investors Selective Fund

Call for free prospectuses:
IDS Rep. Name

IDS

Investors Diversified Services, Inc.
Founded 1894

RUBE McKINLEY
HI 3-3874
3304 Ave. U

Graduation Gifts Galore!

Fabulous fly-by-nights from Vanity Fair

Just winging your way . . . a flutter of embroidered satin butterflies on this pretty pajama. All in carefree nylon tricot. And such tempting colors, you'll want to net them all. Sizes: 32 to 38, $9.

by Vanity Fair

Pettiskirt Perfection at $4

This wonderful slim silhouette, deep in luxurious lace, is a perfect underlining for the season's newsiest fashions. In bliss to care for nylon tricot; it washes in a wink and wears, wears, wears. Sizes XS, S , L in Short and Average. Also in Petite sizes

Let Us Help You Select For That Graduate!

2.50

Gray's Style Shop
West Side of Square

$59.95

The incredible shirtdress . . . unforgettably feminine as Carlye does it in Kodel® Polyester and Cotton Batiste . . . bodice-hugging, tiny-waisted, full-skirted, lavished with bands of lace . . . romanticized with lustrous pearl buttons and matching satin belt.

In Beige — Size 8 & Blue — Size 14

SHOP GRAY'S FOR THOSE GRADUATION GIFTS!

Gray's Style Shop
West Side of Square

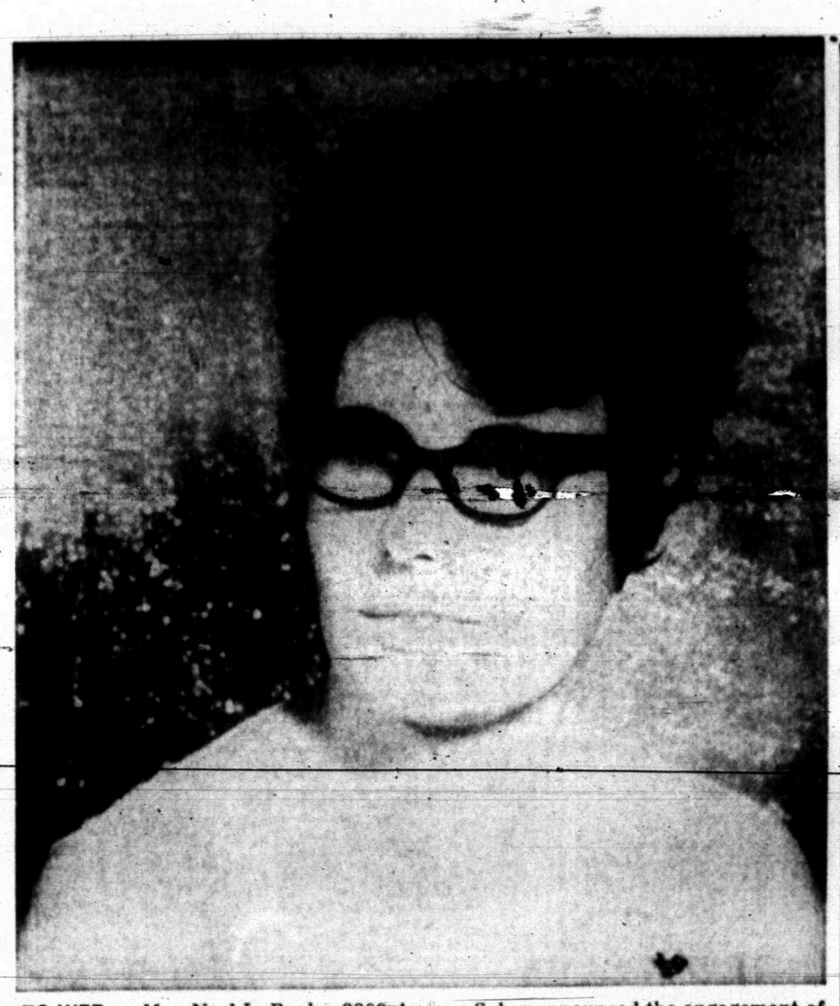

TO WED — Mrs. Noel L. Banks, 2809 Avenue S, has announced the engagement of her daughter, Nancy Kay, of Lubbock, to Doyle Floyd of Lubbock, son of Mr. and Mrs. Loyce Floyd of Brownfield. Miss Banks was graduated from Snyder High School and attended Draughon's Business College. Mr. Floyd was graduated from Brownfield High School and Texas Tech. The couple plan a June wedding.

WEDDING PLANS — Rev. and Mrs. Carl Livsey of Norman, Oklahoma, announce the engagement of their daughter, Judy Carlett, to W. H. Harbour, Jr., son of Mr. and Mrs. W. H. Harbour, Sr., former residents of Snyder. The Harbours now reside in Hurst. Miss Livsey is a senior at Southwestern State College, Weatherford, Okla., majoring in elementary education. She plans to be graduated in May. At Southwestern she has been listed on the Dean's Honor Roll, and was a candidate for 1967 Homecoming Queen. Mr. Harbour attended Texas Tech two years before transferring to Southwestern. He is a junior in the school of pharmacy there and a member of Phi Delta Chi. The couple plan a late summer wedding.

PLANS FOR JUNE — Mr. and Mrs. B. C. Ellington, 3309 Avenue A, announce the engagment of their daughter, Cathey Aline, to Dennis Clay Landon, son of Mr. and Mrs. Charles Landon, Route 2. The couple plan a June 7th wedding. (Photo by Craft Studio)

AUGUST WEDDING PLANNED — Mr. and Mrs. Wayland G. Holt, 3102 Forty-first Street, announce the engagement of their daughter, Anita, to Mr. Ben Y. March, son of Mr. and Mrs. Caso March of Fort Worth. Wedding vows will be exchanged August 24th in First Baptist Church of Snyder, with Dr. A. B. Lightfoot, officiating. The bride-elect, a 1965 graduate of Snyder High School, is a junior Business Education student at Baylor University, Waco. Mr. March, a 1965 graduate of North Side High School, Fort Worth, is a junior with a major in Business Management at Baylor.

WOMEN'S CALENDAR

MONDAY

Central PTA Teachers Appreciation Tea, 3:45 p.m. in speech - arts room. Gifts and awards.

Rebekah Lodge meets at IOOF hall at 7:30 p.m.

Rainbow Girls stated meeting 7:30 p.m. at Masonic hall.

TUESDAY

Daughters of Nile meets at Steak House for lunch and business.

Alpha Study Club 3:30 p.m. Martha Ann Woman's Club with Mrs. I. A. Joyce hostess.

Twentieth Century Grandmother's Tea 3 p.m. at Martha Ann Woman's Club.

Martha Ann ladies game day and duplicate bridge, 9:30 a.m.

Snyder Early Tops 8:30 a.m. at Dan Gibson building.

Toperettes meet at Stanfield cafeteria, 7 p.m. Visitors welcome.

THURSDAY

Ira PTA executive committee, 3 p.m. regular meeting 4 p.m. in study hall.

Order of Eastern Stars meet at Masonic hall 7:30 p.m.

FRIDAY

Friday duplicate at Country Club, 9:30 a.m. Open.

SUNDAY

Duplicate bridge at Country Club, 1:30 p.m. Open.

If you need extra storage space in a bedroom, here's one way to create it. Move the head of the bed away from the wall. Install shelves behind the bed and conceal them with colorful cotton drapes hung from curtain rods attached to the ceiling. Use the same fabric for the bedspread.

Graduates Honored At Church Supper

Graduating seniors of First Presbyterian Church were honored Wednesday evening with a family night supper.

Honorees were Christie Devers, Debbie McCants, Evelyne Feather, Nancy Weyel, Drake Snyder, Bill Covey, Phil Hodges, Howard Hill, and Janet Womack Lay.

Gifts of Westminster Encyclopedia of the Bible were presented each student.

WAYNE BOREN CLYDE HALL

Snyder Insurance Agency

COMPLETE INSURANCE SERVICE

P. O. Box 530 Snyder, Texas
1820 26th St. Phone 573-3163

Family Style MEALS

SERVING 6:30 A.M. to 8 P.M.

ORDERS TO GO
573-9290

Parking In Rear
Sallie's Dining Room
Sallie Blythe
2908 Ave. S

"SUNDAY SAILOR" — a nautical look in a dress up mood — Dacron and Cotton voile in a mini dot print — its sleeveless square armhole and softly gathered back are topped with a sailor collar trimmed in white Venice lace and washable grosgrain ribbon — attached slip lining.
Color: Sunshine/Royal
Style 302-1 3-6x $10.00

LAD & LASSIE SHOP
1810 27th Phone 573-7591

If You Haven't Received Your New
FREE EMERGENCY TELEPHONE "NITE-LITE"
WITHIN 6 DAYS
Please Call Us — One Will Be Mailed
- Lites In Total Darkness
- No Electrical Expense
- Manufactured For Many Years Of Use
- Stays Illuminated Indefinitely
- To Recharge — Simply Expose To Light

THIS IS A COMMUNITY PUBLIC SERVICE OF OUR FIRM!

Bell-Seale FUNERAL HOME
3101 AVENUE S
MEMBER, THE ORDER OF THE GOLDEN RULE

YOU'LL CLEAN-UP TOO!
WHEN YOU
SHOP DIXIE DISCOUNT

GRAND OPENING
WEDNESDAY,
MAY 15th

COGDELL CENTER
BIG SPRING HIGHWAY

WE WANT YOU FOR A CUSTOMER!

PERILOUS PASTIME !

How Far Can Castro Carry Drive Toward Communism?

By FENTON WHEELER
Associated Press Writer

HAVANA (AP) — After nine years of aiming, Fidel Castro is zeroing in on a long-cherished objective: To make Cuba the first truly communist country in the world.

Earlier efforts at building communism, here, however sturdy, seem fragile alongside the current "revolutionary offensive."

The government is off on a great leap toward utopian communism, changing Cuban society almost by the hour and killing individualism literally by the minute.

Nobody knows exactly how far the bearded prime minister can carry his drive, but it is evident his goal is somewhere beyond the communism of the Soviet Union.

The Russians do not pretend to have achieved communism. Doctrine has it that communism is a final stage of development which first must go through the "dictatorship of the proletariat" and the "building of socialism." The Soviets claim to have achieved "socialism" and to be on their way to building "communism."

Castro's offensive is both militant and moral, reaching deep into daily living habits. It has produced a grayness unremembered before on this sunny island. The question now is how far Castro can take the people, how far they are willing to go as life gets progressively harder and the state demands more and more.

Castro's offensive seeks to hurry along the creation of Cuba's "new Communist man," a selfless, tireless worker who sweats for mankind to build a moneyless society somewhere in the future where all share equally.

The offensive mirrors Cuba's desperate need to extract all possible from its fertile fields. It also reinforces the government's determination not to slow down on other projects despite suggestions from outside to do so. On the contrary, more effort than ever appears to be going into the construction of fertilizer, steel, nickel, oil, electricity and cement facilities.

The offensive war cry is, "Death to capitalism, we are socialists."

One instant result has been a harder life for everyone, involvement for everyone, Cuban officials agree privately it is no longer accurate to speak of voluntary labor. Necessary labor is a better way to describe it, they say. Prospects are for more of the same.

No physical force is used but there is tremendous pressure on government employes to volunter for extra hours without pay or do a stint in the fields. To hold back risks transfer permanently to "productive labor."

Some people with jobs have been declared without them and sent to the cane fields. Hundreds waiting to leave the country have been summoned to immigration headquarters, given a couple of days' notice and trucked off to the country. The implication is that those who can't show a record of service in agriculture will be moved down on the waiting lists.

In published interviews, workers have called for sending loafers to agriculture, evidence the man on the street knows of the practice and approves it. If you are able-bodied, you must produce to eat in Cuba today.

Undoubtedly thousands and thousand work the fields for patriotic reasons. Some, answering the call of the Communist party, have volunteered for two years of agricultural labor. These are called the "vanguard of the revolution" by Castro.

Students form a sizable part of the labor force. Their morale and enthusiasm is usually high. On the Isle of Pines, renamed the Isle of Youth, the Young Communist League is making Cuba's first attempt to build an all-Communist society from the ground up. Travelers report the island swirling with dust and activity as more than 40,000 volunteers labor in fruit fields, build houses for workers, construct dams and carve out roads.

On the main island, students annually take part in a "school-to-country" program, working 45 days in the fields. Other selected students man the government's scattered pilot Communist society projects.

The country is now in the midst of its biggest manpower mobilization in history with more than one million men and women involved. As in previous years, the mobilization commemorates the Bay of Pigs victory but the work time has been extended from two weeks to a month this year.

Everyone from Castro down —Cabinet members, ambassadors, soldiers, students, housewives, trade unionists, government employes, television personalties—is expected to do his bit to reach four million tons of sugar production.

Still this year's sugar crop will be far below the programmed 8.5 million tons. Castro says that despite the drought last year that bit deep into yield the crop will make 5.5 million tons. Experts outside the government think even that figure is high. The crop is vital because the island is dependent on foreign trade and sugar provides 80 per cent of the national income to trade.

In its first days, the "revolutionary offensive" was harsh.

Quietly and unofficially, beards were banned at the University of Havana and long hair for men outlawed. Boys in tight pants were denounced as vagrants and loafers. The miniskirt fell into disfavor and some people hissed at girls who wore them.

Funds Asked For Cooper Dam, Lake

PARIS, Tex. (AP)—The Sulphur River Municipal Water District has passed a resolution asking a $1 million construction appropriation from Congress to start building the Cooper Dam and Reservoir. The Red River Valley Association, North Texas Municipal Water District, the City of Irving and the State of Texas will join in the request.

The resolution will go to the Appropriations Committee of Congress. The $1.6 million figure is the Corps of Engineers' capability figure for use in the coming year on the project.

New Texas Firm Employs Officials

GRAHAM, Tex. (AP)—Graham Magnetics Inc. has appointed Dr. Kurt Kreiselmaier as manager of new product development and Allen Heimer as manufacturing engineer for new product development.

Graham Magnetics is one of the nation's newest manufacturers of precision magnetic computer tape. It is the only such firm in Texas.

Before joining Graham, Kreiselmaier was employed by Texas Instruments in Dallas. Heimer was a manufacturing engineer for General Electric in Oklahoma City.

Junior Editors Quiz on ATOLLS

QUESTION: *How did atolls come to appear in the open ocean?*

* * * *

ANSWER: Probably the most fascinating small islands are the little circular atolls, so many of which are present in the Pacific South Seas region. They are made of coral which once formed on the upper crater rim of a volcanic mountain, when such a mountain had sunk below the sea's surface. After the coral grew up and reached the surface soil was gradually formed. Vegetation grew and there developed a fairy-like ring of coconut trees on a base of gleaming sand, circling around a shallow interior lagoon generally with an opening to the sea. Think of yourself as one of the castaways at upper left. You see a little cloud far away, and realize that such clouds often form above oceanic atolls; so you paddle toward it. As you enter into the lagoon, you see many fish swimming in the shallow water. You climb a coconut tree and throw down a lot of the big round nuts. You slice the end off a nut — there is delicious cool coconut milk inside of it. Ripe coconuts give excellent meat, and with fish you have speared you sit down to a wonderful South Seas dinner.

5-11

(Robert Church of Jersey City, N. J., wins a prize for this question. You can win $10 cash plus AP's handsome World Yearbook if your question, mailed to Junior Editors on a postcard in care of this newspaper, is selected for a prize.)

CROSSWORD PUZZLE

ACROSS
1. Prima donna
5. Headgear
8. Stocky horse
11. Verbal
12. Cretan mountain
13. Tint
14. Grade
15. Contrast
17. Handle
18. Branch
19. Underpinnings
23. Death notice
26. Fragile
30. Compass point
31. Rubber tree
32. Macrocosm
34. Every
36. Chick-pea
37. Game of marbles
39. Singing voice
43. Circumspect
47. Stead
48. Propeller
49. Feel remorse
50. Cheese
51. Stain
52. Objective
53. Confusion

DOWN
1. Copperfield's wife
2. Persia
3. Moving trucks
4. Caustic solution
5. Twitching
6. Excitement
7. Parent
8. Council
9. Yours and mine
10. Stinger
16. Golf instructor
20. Old Fr. coin
21. Crew
22. Rally
24. Office holders
25. Pipe fitting
26. Owing
27. Bombast
28. Discourse
29. Stowe character
33. Symbol
35. Owned
38. Existed
40. Staff officer
41. Billows
42. Amounts
43. Legume
44. Stingaree
45. Religieuse
46. Edward's nickname

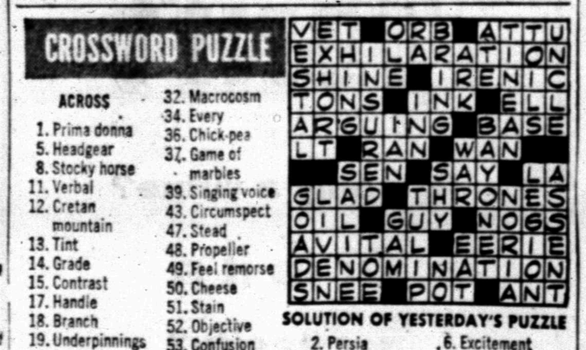

SOLUTION OF YESTERDAY'S PUZZLE

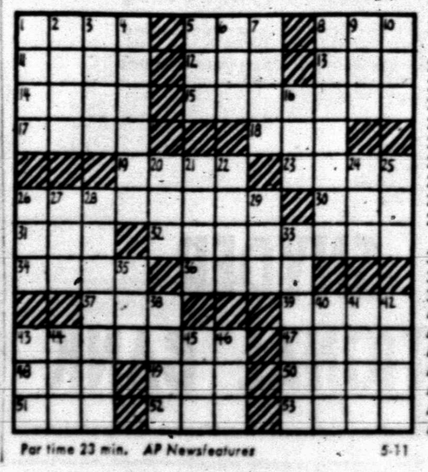

Par time 23 min. AP Newsfeatures 5-11

MARY WORTH

KERRY DRAKE

WAYOUT

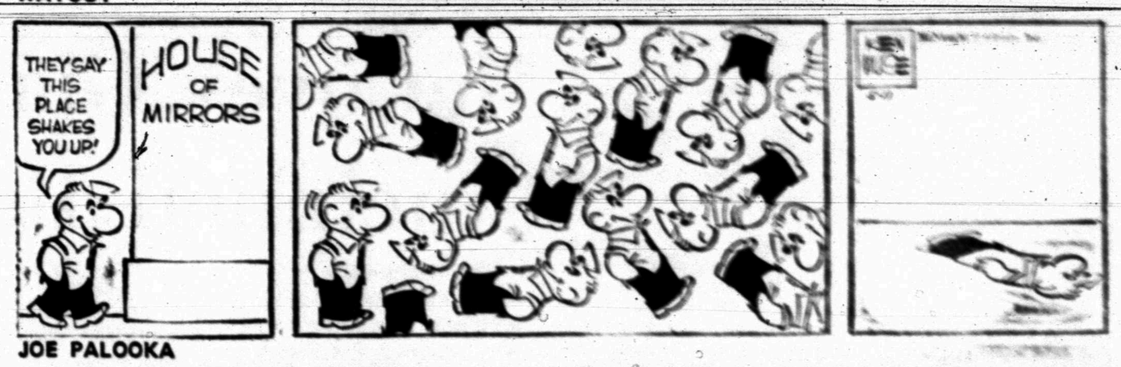

JOE PALOOKA

DEBBIE DEERE

REX MORGAN

NANCY

DENNIS THE MENACE

GRANDMA

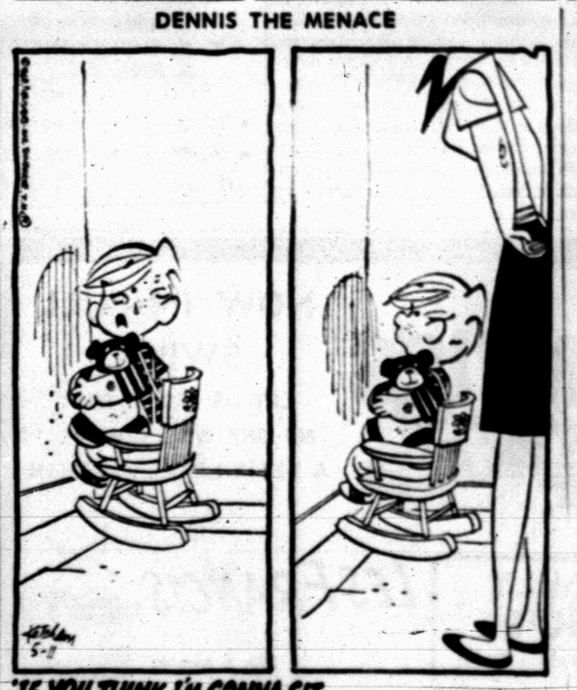

"IF YOU THINK I'M GONNA SIT IN THIS CHAIR ALL MORNING... YOU'RE RIGHT."

SPORTS

Senior Teenage Rosters Revealed

Rosters for two Senior Teenage League baseball teams here have been announced and workouts will begin as soon as possible.

The Senior Teenage League will begin play around June 1, and players will be contacted within the next few days concerning workouts.

The rosters of the two teams follow:

Jets—Jodi Williamson, Brad Morgan, Ronnie Lewis, Orville Schwartz, Merce Hernandez, Roxie Small, Willis Harrison, Johnny Mata, Mike Morris, David McGinnis, Neal Lloyd, Alton Patterson, Craig Bell.

Clippers — Larry Wadzeck, Tony Suttle, Terry Holt, Zurn Jenkins, Joe Wilson, Wesley Bishop, Edward Brandon, Randy Levens, Bruce Bell, Greg Ramierz, Steve Holder, Leland Herod, Mike Levens, Jackie Weaver.

Fast Stock Race Seen

DARLINGTON, S.C. (AP) — Thirty-six stock cars, many of which qualified at record speeds, were to start Saturday afternoon in the Rebel 400 on a Darlington Speedway track where it's hard to play catch-up.

"It's almost impossible to make up lost time on this track" said Cale Yarborough, who has won 500-milers at Daytona and Atlanta this season, but has never won at Darlington.

Yarborough, who starts in ninth place in a Mercury, added, "You can pass another car on the straights, and with difficulty in the first and second turns. But you go single file through the third and fourth corners. That slows you down, and you have to make up for this slack with good pit work."

The winner of the 12th annual race over the mile and three-eighths track will get about $15,000 of the $64,950 purse.

Plymouth's Richard Petty, who qualified at an average speed of 146.203 miles per hour for four laps, is the defending champion. He won with a record speed of 131.993 m.p.h. in 1966 and with 125.738 m.p.h. last year.

A dozen cars qualified at speeds above 146 m.p.h., breaking the qualifying record of 145.931 set by David Pearson last year.

Lee Roy Yarbrough with 148.850 and Pearson with 148.751, both in Fords, won the front row starting places for the race.

Spurs Take 5th Straight

BY THE ASSOCIATED PRESS

Dallas-Fort Worth defeated El Paso 2-1 for the Spurs' fifth straight victory and Memphis and San Antonio tied 2-2 in a rain-shortened Texas League schedule Friday night.

San Antonio was delighted to see the rain come there because Curtis Brown had led off the ninth with a home run for Memphis. The inning was never completed and the score reverted to the eighth-inning tie.

Memphis had tied the game in the eighth when Dave Smith hit a two-out double and Mike Jorgenson brought him around with a single.

The Missions took a 2-1 lead in the seventh on three straight hits off Memphis starter Billy Hepler.

George Gerberman tossed a three hitter at El Paso and retired the first 16 Sun Kings in order before Gordy Avery singled in the sixth inning.

El Paso used the hit, a wild pitch and another single by Marty Perez to spoil the shutout.

Albuquerque was rained out at Shreveport as was Arkansas at Amarillo.

Tom Manke, University of Washington's surprising sophomore quarterback, tossed five touchdown passes and scored three TD's during 1967.

UCLA's basketball team averaged 103.4 points a game in the Bruins first 10 games this season.

573-3514

SNYDER AMBULANCE SERVICE

Odis Glasscock

Weiskopf Falters At New Orleans

By BEN THOMAS
Associated Press Sports Writer

NEW ORLEANS (AP) — Tom Weiskopf worried about Tommy Bolt and shot himself out of first place in the $100,000 Greater New Orleans Open golf tourney.

So, unworried George Archer, after a round of 69-65, carried a one-stroke lead over Miller Barber into today's third round at the demanding Lakewood Country Club course with its 78 strategically placed sand traps and 11 lakes.

Weiskopf, the long-hitting Ohio youngster who leads the 1968 PGA tour with earnings of nearly $80,000, had two double bogeys Friday, ruining what could have been a spectacular round. He carded six birdies plus one bogey and for two rounds has more birds — 12 — than any other player here.

"I can't even remember the last time I had two double bogeys in the same round," said Weiskopf sadly, after winding up with a one-under-par 70. It gave him a 36-hole score of 136 and tied him with Gary Player, the South African, and young Dave Stockton, for third place—two strokes behind Archer.

"There's no excuse for doing something like two double bogeys," said Weiskopf. "Both were foolish mistakes. I had something else on my mind at the time and you can't play this game like that."

Reluctantly, Weiskopf admitted that he'd gotten upset over a story about one of his idols — Bolt, the 50-year-old former U.S. Open champ with a reputation for being terrible tempered.

"I don't know why people write those things about Tommy," said Weiskopf. "He's a great guy. He's helped me more than any other person on the tour."

Eagles Capture Mo Valley Crown

CINCINNATI (AP) — Fired by medalist Jim Clayton and runnerup Jerry Greiner, North Texas State captured the Missouri Valley Conference golf championship Friday by 20 strokes.

Favored Tulsa held a slim one-point lead in the tennis meet going into today's final round and the track championship also was to be decided today.

The Eagles of North Texas took a four-stroke lead with 293 after 18 holes in the golf tournament, shortened 18 holes by rain, and then fired a 291 for its 584 winning total.

Louisville placed second with 604 and Cincinnati third with 611.

Defending champion Memphis State finished fourth with 615 and was followed by Wichita State with 617, Tulsa 619, Bradl State with 617, Tulsa 619, Bradley 625, Drake 654 and St. Louis 672.

Clayton defeated teammate Greiner by shooting a birdie on the first hole of a sudden death playoff for medal honors. Both registered 145 for the 36 holes at Cincinnati's Clovernook Country Club where par is 71 for 18 holes.

Tom Whitelaw of Cincinnati was third with 147; Jack Stevens of Wichita and Joe Lenahan an-Bob Simpson of Louisville tied for fourth at 149.

In tennis, Tulsa scored eight points to lead Bradley, undefeated this spring, and defending champ North Texas by one point.

Tulsa sent finalists into all four singles matches today. North Texas and Bradley had two each.

But in doubles—semifinals and finals—Tulsa had been eliminated while both Bradley doubles teams and one North Texas tandem survived.

The singles championship match pitted Pete Lebhar, Tulsa veteran, against Bob Lofgren, Bradley sophomore who is undefeated in 24 matches this spring.

The biggest surprise Friday was the first round elimination of Wichita's Diego Jaramillo, runnerup in 1967, to Drake's unheralded Bob Beverley, by scores of 6-4, 36, and 6-2.

DIVING STAB FAILS — California Angels second baseman Bobby Knoop makes a stab for ball as George Scott of the Boston Red Sox slides safely into second base with a stolen base in sixth inning of game at Boston. Throw was from Angels' catcher Bob Rodgers and went into center field and Scott continued to third. Boston won, 4 to 1. (AP Wirephoto)

McCovey, Giants Rap Cincinnati Reds 6-4

By HAL BOCK
Associated Press Sports Writer

They'll never pin a square rap on Willie McCovey, San Francisco's symbol of the swinging sixties.

"I'm up there to swing," says the big first baseman, "and that's what I do."

And when Willie swings, he doesn't need any musical help.

McCovey hammered a three-run home run Friday night, leading the Giants to a 6-4 victory over the Cincinnati Reds. In other National League games, the New York Mets dropped the Chicago Cubs 5-1, Atlanta shaded Los Angeles 2-1, Pittsburgh edged Philadelphia 2-1 and Houston at St. Louis was rained out.

McCovey also had a walk and a double Friday night and now has two homers, two doubles, a single and four walks in his last nine trips to the plate.

The homer was his ninth and the three runs batted in gave him 24 for the season—both figures tops in the majors. McCovey, off to one of his strongest starts, is batting .330—fifth best in the National League.

The Giants hopped on George Culver for three runs in the second inning and then McCovey's shot against reliever Ted Abernathy in the fifth gave Gaylord Perry a comfortable bulge. It was the fourth straight loss for the Reds.

Until McCovey swung into action Friday night, Ron Swoboda of the New York Mets enjoyed a brief tenure as the National's League's top RBI man.

Swoboda unloaded a three-run shot—his first homer this month—that carried the Mets past Chicago. It was his eighth homer and gave him 22 RBIs. Tommie Agee also homered for the Mets, his first.

Jerry Koosman and Cal Koonce combined for a two-hitter with Koosman winning his fifth game. Ferguson Jenkins, 4-2, took the loss.

Zoilo Versalles' seventh-inning error with the bases loaded gave Atlanta its winning run as the Braves topped the Dodgers. Singles by Clete Boyer and Sonny Jackson, a sacrifice and an intentional walk to Felipe Alou had loaded the bases for the Braves.

It was the seventh 2-1 game in which the Braves have been involved in this season and they're starting to get to Manager Luman Harris.

"I wish the players would get some hits or start managing," said Harris. "This 2-1 stuff is getting too much for me."

Bob Veale, who had dropped three one-run decisions, finally won one with ninth-inning help from Elroy Face getting the Pirates past the Phillies.

Run-scoring singles by Jerry May and Carl Taylor with two out in the sixth innings snapped a scoreless tie.

Veale escaped a bases-loaded jam in the seventh but ninth-inning singles by Rich Allen and Bill White brought Face in from the bullpen. John Briggs struck out and after Roberto Pena singled one run in, Face fanned Clay Dalrymple to end it.

Rain Delays Track Meet

HOUSTON (AP) — The Houston Striders first invitational track meet, scheduled for Saturday was postponed until Sunday because of heavy rains.

Eight members of the 1964 U.S. Olympic team and 20 hopefuls for the 1968 Olympics will participate. Nineteen events, including three for women, are scheduled.

The former Olympic team members entered are shot putter Randy Matson, discus and shot put star Parry O'Brien, Hurdlers Willie Davenport and Blaine Lindgren, triple jump specialist Art Walker, long jumper Phil Shinninck, pole vaulter John Pennel and high jumper Ed Caruthers.

Four world record holders are among contestants from the Southern California Striders, Pacific Coast Track Club and Fort MacArthur. Other entrants are from Texas A&M, Louisiana State, the University of Houston, Rice and several high schools.

Olympic candidates Jim Hines and Charlie Green own a share of world marks at 100 meters and 100 yards.

Matson's 71-5½ shot put is 2½ feet farther than anyone has tossed the 16-pound ball in track history.

Olympic hopeful Bob Beamon, another entrant, hit 27-1 last winter in the long jump, a world indoor record. He has a wind-aided 27-4 outdoors, a fraction of an inch off the world record.

Richest thoroughbred races in Europe are for 3-year-olds. In American the 2-year-olds have the biggest purses.

LOW COST STEEL BUILDING SYSTEMS

INLAND

T .E. SHELBURNE & SON, INC.
General Contractors
● Residence ● Commercial
● Industrial ● Remodeling
1611 24th 573-6359
Snyder, Texas

Kaline, Tigers Pound Nats 12-1

By ED SCHUYLER JR.
Associated Press Sports Writer

Tiger fans, turn off the alarm. Al Kaline is awake.

The Detroit star awoke from his slumber at the plate Friday night, and gave Washington pitchers a nightmare as he led the Tigers to a 12-1 victory and into first place in the American League.

Kaline went into the game with a season batting average of .228, one home run and two runs batted in. He came out with a .250 average, two homers and eight RBI.

The 33-year-old outfielder hit a three-run homer, doubled in two runs and singled home another. The homer for Kaline, now in his 16th season, was his 306th and tied him with Hank Greenberg as Detroit's all-time leader.

In other AL games, the Chicago White Sox edged Oakland 2-1 Cleveland blasted Baltimore 12-0, the New York Yankees edged Boston 2-1 and California and Minnesota split a twi-night doubleheader, the Angels winning the opener 3-0 and the Twins the nightcap 6-5.

"I was just trying for a sacrifice fly to bring in the man on third," Kaline said of his record-tying homer which came with two men on in the fourth inning.

Kaline also doubled home two runs and scored in the first and singled and scored on Bill Freehan's homer in the second. The Tigers scored four runs in each of the first two innings and made things easy for right-hander Denny McLain, who ran his record to 5-0 as Detroit replaced Baltimore in first place.

The White Sox won their game in the ninth when Luis Aparicio singled, stole second and scored on Duane Josephson's single. Ken Berry homered for Chicago and Jim Pagliaroni got one for Oakland.

Rich Reichardt broke a scoreless tie with a two-run homer for California in the sixth inning of its first-game victory over Minnesota and southpaw George Brunet backed it up with two-hit pitching.

Nine of the 11 runs in the second game were unearned. Tony Oliva brought in one unearned run and one earned when he won it for Minnesota with a two-run homer in the eighth inning. Ed Kirkpatrick homered for the Angels.

Minnesota also got a run when John Roseboro stole home climaxing a four-run fourth inning.

Sonny Siebert fired a three-hitter and Vic Davalillo and Joe Azcue supplied the offensive punch with three-run homers as Cleveland sent Baltimore to its third straight defeat.

Roy White brought the Yankees' victory when he led off the eighth inning with a triple and scored on Andy Kosco's sacrifice fly. Kosco scored New York's first run in the fourth when he singled, stole second and came home on Bobby Cox' two-out single. Reggie Smith's two-out single drove in the tying run for Boston in the sixth.

League Leaders

BY THE ASSOCIATED PRESS

American League

Batting (40 at bats) — Alvis, Cleve., .337; Carew, Minn., .320.

Runs—Killebrew, Minn., 18; B. Robinson, Balt., 17.

Runs batted in—Repoz, Calif., 20; 3 tied with 17.

Hits—Carew, Minn., 33; Freehan, Det., 31.

Doubles—R. Smith, Bost., 9; 3 tied with 7.

Triples—Uhlaender, Minn., 3; 11 tied with 2.

Home runs—Repoz, Calif., 8; Ward, Chic., 8; 2 tied with 7.

Stolen bases — Campaneris, Oak., 12; White, N.Y., 8.

Pitching (2 decisions) — McLain, Det., 5-0, 1.000; Santiago, Bost., 4-0, 1.000; 6 others undefeated.

Strikeouts — McDowell, Cleve., 63; McLain, Det., 52.

National League

Batting (40 at bats) — Rose, Cin., .388; Francona, Atl., .356.

Runs—Rose, Cin., 22; McCovey, S.F., 21.

Runs batted in — McCovey, S.F., 24; Swoboda, N.Y., 22.

Hits—Rose, Cin., 45; F. Alou, Atl., 38.

Doubles — L. Johnson, Chic., 10; Bench, Cin., 9.

Triples—Kessinger, Chic., 3; B. Williams, Chic., 3; Clemente, Pitt., 3; 12 tied with 2.

Home runs—McCovey, S.F., 9; Swoboda, N.Y., 8.

Stolen bases—Wills, Pitt., 9; W. Davis, L.A., 5; A. Johnson, Cin., 5.

Pitching (2 decisions)—Reed, Atl., 3-0, 1.000; 4 others undefeated.

Strikeouts—Singer, L.A., 49; Sadecki, S.F., 45.

Coast-to-Coast NEWSPAPERS SELL THE MOST!

Rogers Ties Record At State Meet

ABILENE — Ira's Carolyn Rogers tied the Class B record in the 80-meter hurdles at the State Schoolgirl Track and Field Meet here Friday with a time of 12.5. She now shares the standard with a girl from Panhandle.

Carolyn also was timed in 27.5 in the 220 yard dash—good enough for an 8th place finish. Borden County's Debbie Dennis placed 6th in the same race with a 27.4 clocking.

Sharon Billeck of Borden County posted a 11.6 clocking in the century to cop 2nd in this event.

The Gail crew took 7th in the 440th yard relay with a 52.3 time, and Borden County also finished 5th in the 880 yard relay with a time of 1:51.2.

Funks Win Big Wrestling Match

It was a rough battle, but the fabulous Funks — Dory Funk Sr., Dory Funk Jr., and Terry Funk — defeated Sputnik Monroe, The Hangman and Dirty Dick Murdock in two out of three falls in the main event on the wrestling card held in Scurry County Coliseum Friday night.

The Funks won the first and third falls.

Cowboy Bob Ellis of San Angelo pinned Kurt Von Brauner twice to take the semifinals match, and The Lawman bested The Masked Mummy in the opener.

The Texas Aggies attempted 42 passes in 1942 when they bowed to Alabama in the Cotton Bowl game. The Tide made seven interceptions.

POTTE SHOT?

Snake Bit Water Heaters. Pipes, Faucets, Pumps, Air Conditioners or Heating System.

CAN FIX!
Pete Nachlinger

SNYDER Mechanical
712 AVE.S
Phone 573-3803

CITY CLUB
SHOES FOR MEN

Gives Comfort that's in style

$21.95

Outside: handsome styling, the luxury of rich leather.
Inside: the comfort of the Cushioned Flange insole to soften your step, give your arch a lift.
It's the best in fashion and comfort.

AVAILABLE IN ALL THESE SIZES:

	6	6½	7	7½	8	8½	9	9½	10	10½	11	12	13	14	15
AAA							x	x	x	x	x	x	x	x	x
AA							x	x	x	x	x	x	x	x	x
A					x	x	x	x	x	x	x	x	x	x	x
B			x	x	x	x	x	x	x	x	x	x	x	x	x
C	x	x	x	x	x	x	x	x	x	x	x	x	x	x	x
D	x	x	x	x	x	x	x	x	x	x	x	x	x	x	x
E	x	x	x	x	x	x	x	x	x	x	x				
G	x	x	x	x	x	x	x	x	x	x	x	x			

Anthony's
C. R. ANTHONY CO.

Thrift

Is it only a virtue?

Or is it a necessity?

In this changing world, a growing Savings Account is a good thing to have around. Open your account now!

SNYDER NATIONAL BANK

"Member Federal Deposit Insurance Corporation"

'68 savings explo

NOW IN FULL SWING

LET US PROVE THAT NO ONE WILL GIVE YOU A BETTER DEAL . . . THAN

FREE—FAMILY TRAVEL GUIDE
With Each Demonstration Ride!

LES FRANCIS
25th & Ave. H

Four Records Fall At Southland Meet

ARLINGTON, Tex. AP) — Two years ago Clyde Glosson of Trinity came to the Texas-Arlington track and set a Southland Conference record in the 100-yard dash and equalled the 220-yard mark.

He returned Friday and lowered his 100 time to 9.4 seconds and claimed sole ownership of the 220 record with a 21.0. Both records came in the prelininaries and he had another chance in the finals Saturday to better them.

Glosson's performances accounted for one-half of the four records broken in the first day of the Southland Conference meet, which was run off under perfect weather conditions. One record was tied.

Abilene Christian, seeking its fifth consecutive conference title scored 20 points in the four final events Friday and qualified 12 for today's races.

Gary Hobson of Abilene-Christian raised his pole vault record and inch and a half to 15 feet 8½ inches to regain the title he won in 1966 when he set the record.

DeeWayne Gray of Texas-Arlington and Brent Schumacher of Trinity surpassed the 22-10 long jump record but Gray had the longest leap of 23-1¾. Schumacher did 23—¾.

Thomas Gill of Arkansas State equalled the conference 120-yard high hurdles mark of 14.4 in the preliminaries.

Abilene Christian had another winner when David Parsons repeated as discus champion with a throw of 167-7½. Doug Boone of Lamar Tech, defending champion in the three-mile run, won the 3,000-meter steeplechase in 9:18.5.

Lamar Tech, with 14 points and seven qualifiers, made a surprisingly strong showing despite the fact its coach and five top runners were killed in a plane crash two weeks ago today.

Arkansas State and Arlington had 12 points each and Trinity had 6.

Lamar Tech won its fifth straight conference golf championships with a 583 for the 36-hole tournament. Tech's Mike Garrison edged two teammates for the individual title with a three-over-par 143.

Arlington had 538, Trinity 599, Arkansas State 640 and Abilene Christian 668.

In conference tennis, defending champion Lamar Tech and Trinity furnished all of today's finalists.

Tech's Sherwood Stewart met Frank Conner of Trinity in the singles finals and Conner and Lamar Roemer faced Stewart and Jaime Subirats in the doubles.

Trinity had 16 team points to Lamar Tech's 14. Arkansas State scored 4 and Arlington and Abilene Christian 2 each.

Arkansas State was one victory away today from repeating as conference baseball champions. The Indians, a 5-1 victory over Lamar Tech Friday, faced the Cardinals for the title on the double elimination tournament.

The STANDINGS

Today's Baseball
BY THE ASSOCIATED PRESS

National League

	W.	L.	Pct.	G.B.
St. Louis	17	9	.654	—
Phila'phia	14	13	.519	3½
San Fran.	14	13	.519	3½
Atlanta	14	14	.500	4
Pittsburgh	13	13	.500	4
Cincinnati	13	14	.481	4½
Los Angeles	13	14	.481	4½
Houston	12	14	.462	5
Chicago	12	15	.444	5½
New York	11	14	.440	5½

Friday's Results
New York 5, Chicago 1
Atlanta 2, Los Angeles 1
Pittsburgh 2, Philadelphia 1
San Francisco 6, Cincinnati 4
Houston at St. Louis, postponed, rain

Saturday's Games
New York at Chicago
Philadelphia at Pittsburgh
Los Angeles at Atlanta, N
Houston at St. Louis, N
San Fran. at Cincinnati, N

Sunday's Games
Los Angeles at Atlanta
Philadelphia at Pittsburgh
Houston at St. Louis
San Francisco at Cincinnati
New York at Chicago, 2

Monday's Games
St. Louis at Pittsburgh, N
Atlanta at Philadelphia, N
Chicago at Los Angeles, N
Only games scheduled

American League

	W.	L.	Pct.	G.B.
Detroit	17	9	.654	—
Baltimore	16	9	.640	½
Minnesota	15	13	.536	3
Cleveland	13	12	.520	3½
Oakland	13	14	.481	4½
Wash'n.	12	14	.462	5
California	13	16	.448	5½
California	13	16	.448	5½
New York	12	15	.444	5½
Boston	11	14	.440	5½
Chicago	9	15	.375	6½

Friday's Results
Cleveland 12, Baltimore 0
Detroit 12, Washington 1
New York 2, Boston 1
Chicago 2, Oakland 1
California 3-5, Minnesota 0-6

Saturday's Games
Chicago at Oakland
Detroit at Washington
Cleveland at Baltimore
Boston at New York
Minnesota at California, N

Sunday's Games
Chicago at Oakland
Minnesota at California
Detroit at Washington
Cleveland at Baltimore, 2
Boston at New York, 2

Monday's Games
No games scheduled

HAS INDIAN SIGN ON BATTERS — Sam McDowell rubs his pitching arm, which has an ice pack on it, in the Cleveland Indians dressing room in New York's Yankee Stadium after he broke the American League consecutive-game strikeout record. McDowell's 14 strikeouts against Yankee batters, plus his 16 against Oakland in his last appearance, broke Bob Feller's record with 31 strikeouts. (AP Wirephoto)

Horse Trainer Wants To Prove Honesty

By BOB COOPER
Associated Press Sports Writer

LOUISVILLE, Ky. (AP) — Trainer Lou Cavalaris said today he is interested in reconstructing the events of Kentucky Derby week to help prove he didn't intentionally drug his horse, Derby winner Dancer's Image.

If owner Pete Fuller approved, Cavalaris said, "I'd definitely be interested in returning to Louisville to make a test like that."

Fuller was unavailable for comment.

Cavalaris was asked if he would like to return Dancer's Image to barn 24, stall 7, administer two phenylbutazone tablets on a Sunday morning and then submit to a urine test the following Saturday.

In the meantime, Dancer's Image would be worked just as he was the week before the Derby last Saturday, he would stand in the same tub of ice water two hours a day and the same sun lamp would shine on his back.

"That would be just what we need," Cavalaris said from his Baltimore hotel room by telephone. "That would be proof positive."

Dancer's Image was disqualified as the 1968 Derby winner after stewards at Churchill Downs said a chemists' test showed phenylbutazone in a urine sample taken after the race. Forward Pass was declared the winner of the race.

A hearing will be held here Monday to determine how the drug got into the horse's system and whether or not any punishment should be levied against anyone in connection with the event.

Cavalaris said he and Dr. Alex Harthill, a Louisville veterinarian, gave Dancer's Image two tablets of the drug, commonly called Butazolidin, about 10:30 a.m. April 28.

While most authorities believe the drug should disappear from a horse's system in far less than six days, some suggest the ice packs could make a difference.

Cavalaris was in Baltimore overseeing training of Dancer's Image for the May 18 Preakness, but he said Fuller hadn't changed his mind about keeping the colt out of that race if Cavalaris couldn't saddle him.

Cavalaris may train horses, but not saddle any for racing or allow any he might own to enter any race until the Derby controversy is settled.

Fuller said if Cavalaris couldn't saddle Dancer's Image for the Preakness then the colt would stand in the barn. "They're a team," Fuller said.

SPORTS

Canadien Captain Out For Season

MONTREAL (AP) — Jean Beliveau, Montreal's captain, is out for the rest of the National Hockey League Stanley Cup playoffs, but the Canadiens are hoping the "rest" isn't too long.

The East Division champions learned Friday Beliveau has a broken bone in his leg and will have to wear a cast for at least two weeks.

Montreal, however, could wrap up the Stanley Cup Saturday by doing what they have done in each of the first three games—beat the St. Louis Blues by one goal.

Two of the Canadiens' victories in the best-of-7 series have come in sudden-death overtime by scores of 2-1 and 4-3. They won the other game 1-0.

Beliveau played in the opening game of the final playoffs but that was it. He was injured in practice before the Canadiens' final game of the semifinals against Chicago. X-rays taken Friday disclosed the crack in the fibia, a large bone just above the ankle.

The Canadiens also learned that forward Gilles Tremblay is out of the remaining action with a cracked nasal bone.

Two Blues, Dickie Moore and Doug Harvey, were hurting but were expected to play. Moore has a badly bruised leg and Harvey a pulled groin muscle.

Elsewhere in hockey, Stan Mikita of Chicago has won three awards for the second straight season.

The NHL announced Friday the Black Hawks' ace, who pulled off the trophy hat trick for the first time in NHL history last year, won the Hart Trophy as the Most Valuable Player, the Art Ross Trophy as the leading scorer and the Lady Byng Trophy as the player who best combined ability with clean play.

Goalies Gump Worsley and Rogatien Vachon of Montreal received the Vezina Trophy as the leading goalies, Boston's Bobby Orr won the Norris Trophy as the outstanding defenseman and Derek Sanderson of Boston won the Calder Trophy as the best rookie.

Trophy winners receive $1,000 each.

Track Men Try Again

NACOGDOCHES, Tex. (AP)—The Lone Star Conference sought Saturday to run off its annual track and field meet. Its start was delayed Friday because of heavy rain.

Conference oficials said that if necessary the meet will be carried over until Monday.

The conference tennis tournament got under way Friday in Shelton Gymnasium on the Stephen F. ustin campus.

The golfers managed to complete their tournament which was shortened to 45 holes.

Stephen F. Austin, with a 712 total, won the championship by one stroke over Sam Houston. Bill Bunter of Sam Houston was individual champion with an eight-under-par 172.

Texas A&I finished third with 720, East Texas had 722, Sul Ross 731, defending champion Southwest Texas 747 and Howard Payne 771.

Longhorns Could Win Championship

AUSTIN (AP) — Texas could win the Southwest Conference baseball championship Saturday by sitting in the dugout.

But if they take the field, the Longhorns need to win a doubleheader from Texas A&M to take the title outright. A split would give Texas a co-championship with Texas Christian which has completed its season.

The Aggies and Longhorns were unable to play Friday's scheduled single game because of a wet field.

Texas has won 12 of 16 conference games for a .750 percentage. Texas Christian is 13-5 for .722.

Lombardi Has Additional Job

By KEN HARTNETT
Associated Press Sports Writer

MILWAUKEE, Wis. (AP) — Vince Lombardi is wearing two hats once more. The general manager of the Green Bay Packers said Thursday he will serve as board chairman of a firm concentrating on redevelopment of the nation's cities.

Lombardi, who ended the most spectacularly successful coaching career in National Football League history last February to devote full time to his duties as general manager, became part of the management team of Public Facilities Inc. of Madison, Wis.

"Nothing has changed as far as Green Bay is concerned," Lombardi said, explaining that his role will be confined to the "corporate level."

"I'll still run the Packers," he said.

Democratic National Committeeman David Carley is president of the firm. Lombardi denied that his relationship to Carley carried any political implication.

"I have no desire to enter politics at this time," Lombardi said.

Carley, an unsuccessful candidate for the Democratic nomination for governor two years ago, said Lombardi made a hefty investment in the firm.

Lombardi said his prime motive in becoming involved was a long-time concern over "the plight of American cities."

Carley's firm, which is 18 months old, has $60 million in projects either under way or in the planning stages. About one-half of the projects are public. Others, including a $15 million to $20 million renewal project in downtown Menasha, Wis., are being undertaken with private funds.

Lutherans Gain On Rams

SEGUIN, Tex. AP) — Texas Lutheran picked up 18 strokes over 36 holes on Texas Wesleyan Friday and won the Big State Conference golf championship.

Wesleyan, seeking its eighth consecutive title, was in front by 13 strokes after Thursday's 18-hole round.

Lutheran sliced off eight strokes after the first of two 18-hole rounds Friday and then won the title by five strokes over Wesleyan with a 910.

John Bohmann of Lutheran, winner of the NAIA championship last year, was tournament medalist for the second straight time with a 223.

Southwestern had a 979 team total, St. Edward's 982, St. Mary's 1031 and East Texas Baptist 1323.

Florida - bred thoroughbreds enjoyed their finest year in 1967 by winning more than 25 percent of all the $100,000 added races during the year.

In his 20th season as football coach at Northeastern in Boston, Joe Zabilski was named small college coach in District 1 by the American Football Coaches Association. His team had a 7-1 record.

Baltimore Wins, But Still Trails

BY THE ASSOCIATED PRESS

Baltimore finally won its first game in the North American Soccer League but remained in last place. Chicago also has only one victory but is in first place.

The difference is the divisional setup of the league.

In Friday night's action, Baltimore nipped Detroit 2-1 for a 1-5-1 record but remained in the basement in the Atlantic Division behind league-leader Atlanta, which topped Boston 1-0.

Chicago, with its 1-1 tie against St. Louis, moved into the top spot in Lakes Division with a 1-3-4 mark. Chicago has 30 points to 27 for Detroit. Points are awarded on the basis of a victory or a tie and number of goals scored.

SPORTS SHORTS

SAN ANGELO, Tex. (AP) — Charles Shannon, former San Antonio high school coach and freshman assistant coach at Texas the last two years, was named interim head basketball coach at Angelo State Friday.

He will serve pending the return of Phil George, who went on active duty in the Air Force Reserve callup earlier this year.

SEGUIN, Tex. (AP) — St. Mary's won a doubleheader from East Texas Baptist 1-0 and 9-1 Friday and became the Big State Conference baseball champion.

St. Mary's will meet Sul Ross, the Lone Star Conference champion, next week in an NAIA Dist. 4 playoff. Sites and dates of the best-of-three series have not been determined.

SHAWNEE, Okla. (AP) — Ronald Butler of Ranger, Tex., Junior College and Don Ward of Hobart, Okla., High School have been appointed coaches of the Texas and Oklahoma basketball teams in the annual Faith - 7 charity game here Aug. 17.

ECONOMICAL

The modern drugs we carry to fill your doctor's prescriptions are your biggest health value. Results are so much better these days that in many cases the total cost of illness is reduced. This is because you get well so much faster. ■ Our professionally qualified pharmacists fill your prescriptions with the precise medicines your doctor has prescribed for you. And our prices always are uniformly fair.

YOUR BEST HEALTH VALUE IS TODAY'S PRESCRIPTION DRUG

Snyder Drugs
Big Spring Hwy. 573-9333

TAPES
4 & 8 TRACK CARTRIDGES & PLAYERS
(For Car, Home or Boat)
SERVICE & INSTALLATIONS
● Sheet Music and Piano Books
● Largest Stock of Records & Record Stands
● Hip Pocket Players & Records ● Microphones
M&M ELECTRONICS
1825 25th 573-3793

Monuments·Markers
LASTING MEMORIALS FOR YOUR LOVED ONES PLACED IN ALL SCURRY COUNTY CEMETERIES!
Complete Selection
HILLSIDE MONUMENT CO.
Offices At Bell-Seale Funeral Home
Also Curbing 3101 Ave. S Phone 573-5454

CITY CLUB
BROGUE
more than just a look

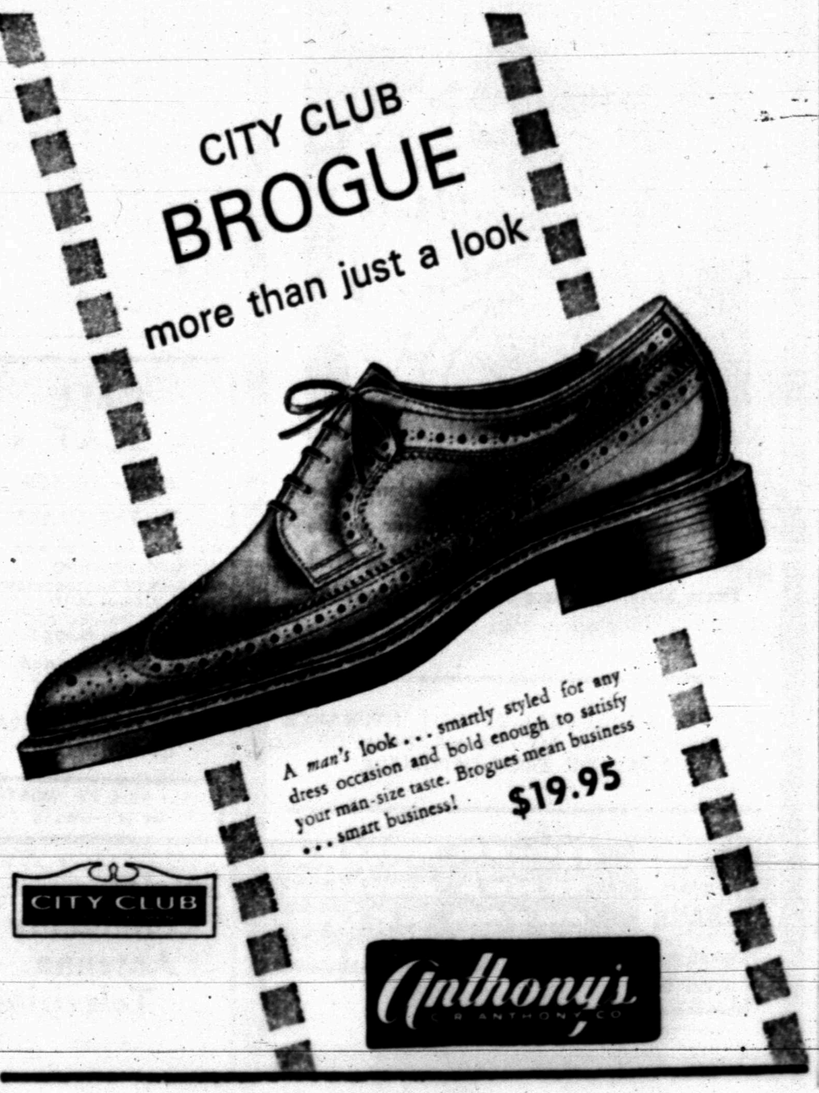

A man's look . . . smartly styled for any dress occasion and bold enough to satisfy your man-size taste. Brogues mean business . . . smart business! $19.95
CITY CLUB
Anthony's
C. R. ANTHONY CO.

HERE'S A GIFT WITH A WORLD OF DIFFERENCE...
Nine completely different shaving colognes with essences imported from nine different countries.
Each fragrance is as different as the country it represents. . . . From the warm, romantic, Aromatic Tabac of Brazil to the strong and vigorous Live Oak of Germany. . . . From the exotic, full-bodied Patcham of Hong Kong to the reserved and leathery Royal Saddle of England.
Now a man can choose his colognes to match his personality or moods.
There's a world of difference in Nine Flags Shaving Colognes. Why not let him in on it?
Available in collections of 2, 3, 4, 6, or 9 and individual flasks. From $5.00-$15.00.
NINE FLAGS® SHAVING COLOGNE

Roger's
West Side of Square

4-H CONTEST WINNERS — Bruce Hess, left, and Ralph Stirl were first place winners in the Cooperative Demonstartion at the District 2 4-H Club Contest at Lubbock.

MORE SCURRY COUNTY WINNERS — Darlene Tate, left, and Lou Alice Mathis won the Community Improvement Contest for District 2 4-H Club members. First place winners in district competition will compete in the State 4-H Roundup on June 4-5 at College Station.

2 Scurry Teams Win 4-H Events

Approximately 400 4-H Club Members participated in the District 2 4-H Contest at Lubbock May 4. First and second place winners are eligible to attend 4-H Round-up and participate in state competition.

Scurry County 4-H members won two senior contests and one junior contest in the judging.

Ralph Stirl and Bruce Hess were first place winners in the Cooperative Demonstration. Ralph is the son of Mr. and Mrs. Walter Stirl of Inadale, and Bruce is the son of Mr. and Mrs. Forest Hess also of Inadale. They are members of the Inadale 4-H Club.

Darlene Tate and Lou Alice Mathis were winners in the Community Improvement Contest. Darlene is the daughter of Mr. and Mrs. O. P. Tate, Jr. and Lou Alice is the daughter of Mr. and Mrs. Wayland Mathis, both of Snyder.

These two teams will participate in the State competition at 4-H Round - up in College Station June 4-5.

A pair of Junior boys from Scurry County copped first place in the Horse Demonstration Contest. They are Mark Mathis and Raymond Smith of Snyder. Mark is the son of Mr. and Mrs. Wayland Mathis, and Raymond is the son of Mr. and Mrs. James P. Smith.

Eight Texans Are Killed

WASHINGTON (AP)—A casualty list naming 87 men killed in action in the Vietnam War was issued Friday by the Defense Department.

They included eight Texans:

Army 1st Sgt. Malcolm C. Dulac, father of Miss Denise D. Dulac, c-o guardian, 803 West Vardeman Ave., Killeen, S. Sgt. Wilhelm K. Dammer, husband of Mrs. Rebecca A. Dammer, 500 North Beltline Road, Irving; Sgt. Daniel J. Contestabile, husband of Mrs. Ann C. Contestabile, 1204 Estes Ave., Killeen; Spec. 4 Arnold L. Stewart, son of Garland G. Stewart, 118 Ferncroft Drive, San Antonio; Pfc. Victor J. Humphrey, son of Mrs. Johnnie S. Humphrey, 304 West Francis, Baytown.

Marines—Lance Cpl Ishael Perez, son of Roberto Perez, 204 Allende St., Brownsville; Pfc. James L. Hammons, son of Willie E. Hammons, 717 5th St., Corpus Christi; Pfc. Daniel L. Navarro, son of Mr. and Mrs. Basilio Navarro, 7718 Mazatlan, El Paso.

Died not as a result of Hostile action:

Army—Pfc. Benjamin A. Honeycutt, son of Mr. and Mrs. E.H. Honeycutt, 2105 Harris Lane, Fort Worth.

Pat Nixon To Present Tops 'n Texas Awards

AUSTIN (AP)—State Republican headquarters said Saturday that the wife of former Vice President Richard Nixon will present the first Tops 'n Texas Awards June 30 in San Antonio.

The special party awards for community service by women will be made during Republican women's day at HemisFair. Three statewide winners will be chosen.

SMU Hikes Tuition Cost

DALLAS (AP) — Southern Methodist University trustees announced Friday a $200 hike in yearly tuition.

The 65-member board voted for the increase in closed meeting which also saw approval of a record $22.7 million budget for the coming school year.

A university spokesman said the board "apparently passed over" an administration request to authorize an additional hike for the 1971-72 school year. The amount of that hike was unspecified.

The $200 increase would boost to $1,400 per year the cost for fulltime students carrying from 12-15 hours.

The hike will go into effect in September 1969 and will be the second tuition increase in three years.

Dr. Richard Rubottom, SMU vice president, said the tuition hike was necessary because of higher salaries and increased cost of upkeep, utility and maintenance.

Wildcatting Pace Ahead

AUSTIN (AP) — Texas wildcatters drilled 13 gas wells and 7 oil wells during the past week to keep their 1968 pace ahead of last year's.

For the year, wildcatters have drilled 104 oil wells and 180 gas wells, compared to 84 and 130, respectively, in 1967.

Three of the wildcat oil wells were in the Abilene District, and there was one each in the San Antonio, Houston, Corpus Christi and Midland districts. Eight of the wildcat gas wells were in San Antonio's two districts—seven in No. 2 and one in No.1—three were in the Houston District, and there were one each in the Corpus Christi and Kilgore districts.

The commission said 92 oil wells and 67 gas wells were completed during the past week, raising the totals for the year to 1,782 and 862, respectively. Last year at this time, 2,372 oil wells and 990 gas wells had been drilled.

The agency said 117 wells were plugged during the week, including 46 dry holes.

Lady Is Convinced Texans Are Honest

DALLAS (AP) — Mrs. Gary Kiley, who recently moved to Dallas from California, is convinced there are some honest people around.

A faulty catch on her purse tripped open as she ran in a rainstorm and her billfold fell to the sidewalk—but she didn't discover the loss until later.

She placed an ad in one of the local newspapers without much hope of success. But the finder of the wallet read the ad and returned it. He earned a $10 reward.

In Nevada there are some 30 range - sheep outfits operating. There were twice that many just before World War II.

Rural Area Water Systems Increase

"Rural community progress in Texas has been spurred by the development of 436 modern water systems, sewer systems and recreation centers through the Farmers Home Administration", Scurry County Supervisor Charles H. Henderson said today.

Henderson reported on benefits brought to the state under Rural Community Facilities programs that have enlarged under President Johnson's efforts to improve living conditions in rural areas.

Water supply problems have been solved for more than 180,000 people in rural Texas through 418 water systems made possible by FHA loans and grants totaling more than $54 million. The new systems serve both rural towns and countrysides where the people have had to exist on uncertain and, sometimes, unsafe water supplies.

Henderson reported that three rural communities in the state have also new or improved waste disposal systems through FHA loans and grants approved the past two years. At present, there are 48 waste disposal projects underway in Texas from application stage to those under construction.

"We are beginning to make real progress toward the President's goal of clear, constant water for all rural America," Henderson said. "Towns benefitted by the program are able to improve living standards and accomodate new business and industry when they can offer the same kind of water service as found in the city."

Through insurance of private loan financing, the Agency also has made possible the construction of 15 outdoor recreation centers developed by community associations and serving an estimated 13,500 people in rural Texas.

The centers give rural families the same opportunity as city and suburban dwellers to enjoy modern swimming pools, playing fields, golf, boating, and other forms of outdoor recreation.

Henderson said the Agency also has made grants to 60 counties of the state for comprehensive planning of the future development of water and waste disposal services in rural areas.

Two modern water systems have been developed in Scurry County with loans and grants through Farmers Home Administration, the Ira Water Supply Corporation and the U. and F Water Supply Corporation now under construction. There will be 223 family homes and 34 businesses and institutions benefitted by these two water systems. The total of loans and grants advanced is $588,130.00, Henderson said.

Texas Crops Estimated

WASHINGTON (AP) — The Agriculture Department estimated Friday the Texas wheat crop at 89,397,000 bushels.

The April forecast was much higher than the highly tentative figure of 71,848,000 estimated last December when the seeds were only in the ground.

The 89 million bushels compared with 53,216,000 bushels harvested last year.

Acreage actually was down eight per cent this year but the higher yield prediction came from better weather for the grain. Last year's crop was hard hit by drought and freeze damage.

The citrus crop showed a small decline from the April prediction but was far above the estimates made just after Hurricane Beulah.

Latest prediction is for 2,800,000 boxes of grapefruit and 1,800,000 boxes of oranges.

The April 1 forecast called for 2,900,000 boxes of graperuit and two million oranges.

The 1967 harvest yielded 5,600,000 boxes of grapefruit and 2,800,000 boxes of oranges.

Adds B52 Bomber To Private Fleet

PARIS, Tex. (AP) — Paris pilot I. N. Burchinal, who is establishing a flying museum of World War II vintage airplanes, has added the famed B25 bomber to his private air force.

The B25 is the long-range twin-engine model that Gen. Jimmy Doolittle used on his famous bombing of Tokyo in September 1942.

Burchinal flew the B25 into his Flying Tiger Airport here after picking it up near St. Louis. He traded a Stearman bi-plane for the bomber, which in recent years had been used to drop aerial chemical "bombs" in forest fire fighting.

The Paris flyer used only a third of his 2,700-foot runway to set the bomber down. It will remain on display at Burchinal's airport on U. S. 82 just west of Paris.

Consult

TOM DEFFEBACH

ABOUT THIS QUESTION:

"There are many families today with large incomes and property that could be wiped out by a large liability judgment. Is personal and professional Excess Liability protection available for such persons and families from the Deffebach Agency?"

the DEFFEBACH Agency
INSURANCE
PHONE 573-5611
2606 AVE. R. SNYDER
YOUR Rexall AGENT

TINY'S (Heavy) Drive-In
2308 W. 25th St.

Med.	
EGGS	3 doz. $1.15
MILK, Gal.	95c
MILK, Homo, Gal.	$1.20
Large	
EGGS, Doz.	45c
Med.	
EGGS, Doz.	39c
BREAD, Loaf	25c
BREAD, 4 Loaves	98c
Handmade	
PILLOWS, Small	$4.50
PILLOWS, Large	$5.00
CIGARETTES	35c

Mr. Bankmore Says . . .

Don't be a dirt-splattered pedestrian. Drive up to our DRIVE-IN WINDOW for simple banking. The DRIVE-IN WINDOW at West Texas State Bank is quick and convenient.

INSURED BY FEDERAL DEPOSIT INSURANCE CORPORATION TO THE MAXIMUM OF $15,000 FOR EACH DEPOSITOR.

WEST TEXAS STATE BANK

WEST TEXAS STATE BANK

TV Schedules

KMID MIDLAND Channel 2

KMID—Sunday Programs

8:00	David	3:00	Hwy Patrol
8:15	Wills Family	3:30	Golf Tournev
9:00	Insight	5:00	College Bowl
9:30	Light path	5:30	Flipper
10:00	Faith Today	6:00	Wild Kingdom
10:30	This is life	6:30	W. Disney
11:00	Church	7:30	Mom in law
12:00	Meet press	8:00	Bonanza
12:30	Religion	9:00	Hi Chaparral
1:00	Film	10:00	News-w'thr
2:45	Chinchilla	10:35	Theatre

KMID—Mon. Thru Fri. Daytime

7:30	Today	1:00	Days of lives
9:00	Judgment	1:30	Doctors
9:25	News	2:00	Other world
9:30	Con'tration	2:30	Don't say
10:00	Personality	3:00	Match game
10:30	Squares	3:25	News
11:00	Jeopardy	3:30	Romp room
11:30	Eye guess	4:00	Comics
11:55	News	5:00	Beaver
12:00	Patty Duke	5:30	Hunt-Brink
12:30	Make deal	6:00	News-wthr
12:55	News		

KMID—Monday Evening

6:30	Monkees	9:00	I Spy
7:00	Rowan Martin	10:00	News-wthr
8:00	D. Thomas	10:30	Tonight

KMID—Tuesday Evening

6:30	Jeanne	10:00	News-wthr
7:00	Wacky Ship	10:30	Tonight
8:00	Movie		

KMID—Wednesday Evening

6:30	Virginian	10:00	News-wthr
8:00	Kraft Music	10:30	Tonight
9:00	Run for life		

KMID—Thursday Evening

6:30	man-beast-land	9:00	Dean Martin
7:30	Ironside	10:00	News-wthr
8:30	Dragnet	10:30	Tonight,

KMID—Friday Evening

6:30	Tarzan	9:00	Greatest Show
7:30	Star trek	10:00	News-wthr
8:30	Bingo	10:30	Tonight

KMID—Saturday Programs

8:00	Super 6	1:00	Baseball
8:30	President	4:00	Cheyenne
9:00	Flintstones	5:00	Survival
9:30	Cartoon	5:30	McGee Report
10:00	Birdman	6:00	News
10:30	Bid-buy	6:30	Saint
11:00	Top cat	7:30	Get smart
11:30	Cool McCool	8:00	Movie
12:00	For rangers	10:15	News
12:30	Britiannica	10:45	Tonight

KRBC ABILENE Ch. 9

KRBC—Saturday Programs

11:00	Devotions	5:30	Flipper
11:30	Living Bible	6:00	Wild Kingd'
12:00	Meet press	6:30	W. Disney
12:30	Glory Rd.	7:30	Mother-in-law
1:10	Movie	8:00	Bonanza
3:30	An. secrets	9:00	H. chaparral
4:00	War' week	10:00	News wthr
4:30	F. McGee	10:30	wrestling
5:00	College Bowl	11:30	Travélogue

KRBC—Mon. Thru Fri. Daytime

7:00	Today	1:00	Days' Lives
7:25	Harry Holt	1:30	Doctors
7:30	Today	2:00	Other World
8:25	Devotions	2:30	Don't say
9:00	Judgment	3:00	Match game
9:25	News	3:25	News
9:30	Con'tration	3:30	Mom in law
10:00	Personality	4:00	Treasure isle
10:30	Squares	4:30	Dating game
12:15	S. Chappel	5:30	News-wthr
12:30	Make Deal	6:00	News

KRBC—Monday Evening

5:00	Rat Patrol	9:00	I Spy
6:30	Monkees	10:00	News-wthr
7:00	Row.-Martin	10:30	Tonight
8:00	D. Thomas		

KRBC—Tuesday Evening

5:00	Dream house	8:00	Movie
6:30	On farm	10:00	News-weath'
7:00	Big Cat Little	10:30	Tonight

KRBC—Wednesday Evening

5:00	Newlywed g.	9:00	Run for life
6:30	Virginian	10:30	News-weath'
8:00	Kraft Music	10:30	Tonight

KRBC—Thursday Evening

5:00	That girl	9:00	Dean Martin
6:30	man-beast-land	10:00	News-weath'
7:30	Ironside	10:30	Tonight

KRBC—Friday Evening

5:00	Bid-Buy	9:00	Telephone hr.
6:30	Tarzan	10:00	News
7:30	Star trek.	10:30	Tonight
8:30	H'wood sqs.		

KRBC—Saturday Programs

8:00	Super 6	4:30	Star Theatre
8:30	S. President	5:00	Sweepstakes
9:00	Flinstones	5:30	Frank McGee
9:30	Goliath	6:00	Jeannie
10:00	Birdman	6:30	Saint
10:30	Atom ant	7:30	GGet smart
11:00	Top cat	8:00	Movie
11:30	Cool McCool	10:00	News wthr
12:00	Bowling	10:15	Comment
1:00	Baseball	10:30	Tonight
4:00	Film		

KCBD LUBBOCK Ch. 11—Scat 5

KCBC—Sunday Programs

8:00	Faith	4:30	Lone Star
8:30	Glory road	5:00	College Bowl
9:00	Insight	5:30	Flipper
9:30	Answer	6:00	News
10:00	Minister	6:30	W. Disney
10:45	Church	7:30	Mothern-law
12:00	Meet press	8:00	Bonanza
12:30	Frontier	9:00	Chaparral
1:00	Movie	10:00	Report
2:10	Movie	10:30	Movie
4:00	Wild Kingdom		

KCBD—Mon. Thru Fri. Daytime

7:00	Headlines	12:30	Make deal
7:05	Farm news	12:55	News
7:25	Weather	1:00	Days our life
7:30	Today	1:30	Doctors
9:00	Judgement	2:00	Other world
9:30	Con'tration	2:30	Don't say
10:00	Personality	3:00	Match game
10:30	Squares	3:30	Date game
11:00	Jeopardy	4:00	Donna Reed
11:30	Eye guess	4:30	Betwitched
11:55	News	5:00	Wells Fargo
12:00	Report	5:30	News
12:15	Closeup	6:00	News

KCBD—Monday Evening

6:30	Monkees	9:00	I Spy
7:00	Row.&Martin	10:00	News
8:00	D. Thomas	10:30	Tonight

KCBD—Tuesday Evening

6:30	Jeanne	10:00	News
7:00	Big Cat Little	10:30	Tonight
8:00	Movie		

KCBD—Wednesday Evening

6:30	Virginian	10:00	News
8:00	Eddie Arno Id	10:30	Tonight
9:00	Run for life		

KCBD—Thursday Evening

6:30	man-beast-land	10:00	News
7:30	Ironside	10:30	Tonight
9:00	Dean Martin		

KCBD—Friday Evening

6:30	Tarzan	10:00	News
7:30	Bingo	10:30	Tonight
8:00	Movie		

KCBD—Saturday

7:00	Roy Rogers	1:00	Baseball
8:00	Super Six	4:00	Dick Powell
8:30	President	5:00	Star Trek
9:00	F'stones	6:00	News
9:30	Samson	6:30	Saint
10:00	Birdman	7:30	Get smart
10:30	Atom Ant	8:00	Movie
11:00	Top Cat	10:00	News
11:30	Cool McCool	10:30	Movie
12:00	Roy Rogers		

CALL • SCAT •

MORE TO SEE ON THE CABLE

No. 6—KLBK—CBS-ABC
No. 5—KSBD—NBC
No. 4—KTVT—Independent
No. 3—WFAA—ABC
No. 2—KERA—EDUC. & KRLD—CBS

FOR THE BEST IN VIEWING

PLUS 3 CHANNELS OF FM MUSIC

DALLAS & FT. WORTH By Micro-Wave

Snyder Community Antenna Television

573-2327

WFAA DALLAS Scat 3

WFAA—Sunday Programs

6:29	Inspirational	12:30	Issues-ans.
6:30	Herald truth	1:00	Leslie Uggans
7:00	Word life	2:00	Sports
7:30	Sacred heart	3:30	Orleans Open
8:00	Answer	5:00	Naked city
8:30	Milton mons.	5:30	News
9:00	Linus	6:00	Voyage
9:30	Bugs Bunny	7:00	FBI
10:00	Bullwinkle	8:00	Movie
10:30	Discovery	10:00	News
11:00	Church	10:30	Face-face
12:00	Direction	11:00	Joey Bshop

WFAA—Mon. Thru Fri. Daytime

6:00	OP Lift	12:00	ream house
6:30	M. Cox	12:30	Wedding party
6:55	News	1:00	Newlyweds
7:00	LHardy	1:30	Baby game
7:30	Pep'mint	1:55	C. Doctor
8:25	Doctor	2:00	Hospital
8:30	Early show	2:30	Shadows
10:00	D. Cavett	3:00	Dating
10:25	News	3:30	Movie
10:30	Mom in law	5:30	News
11:00	Bewitched	6:00	News-wthr
11:30	Treasure isle		

WFAA—Monday Evening

6:30	Cowboy in A.	10:00	News
7:30	Pat patrol	10:30	J. Bishop
8:00	Felony sqd.	12:00	News
8:30	Peyton Pl.	12:10	Land-Seas
9:00	Big valley	1:45	FBI

WFAA—Tuesday Evening

6:30	G. guerillas	10:30	Joey Bishop
7:30	Take thief	12:00	News
8:30	NYPD	12:10	Land& Seas
9:00	Invaders	1:45	FBI
10:00	News		

WFAA—Wednesday Evening

6:30	Avengers	10:30	Joey Bishop
7:30	Dream house	12:00	News
8:00	Movie	12:10	Land-Seas
10:00	News	1:45	FBI

WFAA—Thursday Evening

6:30	2nd Hundred	10:00	News
7:00	Flying nun	10:30	Joey Bishop
7:30	Bewitched	12:00	News
8:00	That girl	12:10	Land-Seas
8:30	Peyton pl	1:45	FBI
9:00	Singers		

WFAA—Friday Evening

6:30	Robt. Scott	11:00	Weather
7:30	Man In'	11:02	Movie
8:30	W.'Sonnett	12:45	Movie 2
9:00	Judd	3:00	Movie
10:00	News	5:00	Movie
10:30	Movie		

WFAA—Saturday

6:30	Deputy dang	5:30	Outdoorsman
7:00	Pep'mint	6:00	News
8:00	Casper	6:30	Dating
8:30	Fantastic 4	7:00	Newlywed
9:00	Spiderman	7:30	L. Welk
9:30	Cen earth	8:30	Movie
10:00	King Kong	10:00	News
10:30	Jungle	10:30	Movie
11:00	Beatles	12:30	News
11:30	Bandstand	12:45	Movie 2
12:30	Happening 68	2:14	House call
1:00	Movie	2:18	FBI
3:00	Champions	2:19	Prayer
3:30	NFL Action	2:20	Sign off
4:00	Sports		

KLBK LUBBOCK Channel 13

KLBK—Sunday Programs

6:55	Sign on	2:00	TBA
7:00	Casper	2:30	Boys Choir
7:30	Bullwinkle	3:30	Orleans Open
8:00	Tom-Jerry	5:00	Wizard
8:30	Milton	6:00	Lassie
9:00	Linus	6:30	Gentle Ben
9:30	B. Bunny	7:00	Ed Sullivan
10:00	Pepe Bustos	8:00	Smothers B.
10:45	Church	:00	Mission Imp.
11:45	Holiday	10:00	News-w'thr
12:00	Inquiry	10:30	Movie
1:00	Discovery	12:45	Sign off
1:30	TBA		

KLBK—Mon. Thru Fri. Daytime

5:55	Sign on	11:45	Guid light
6:00	Semester	12:00	News
6:30	Farm news	12:30	World Turns
7:00	Weather	1:00	Many Splend'
7:05	News	1:30	H'party
7:30	Morn show	2:00	Hospital
8:00	Capt. Kange	2:30	Edge night
9:00	C. Camera	3:00	Sec. storm
9:30	Hillbillies	3:30	Dark Sdws
10:00	Andy	4:00	Newlyweds
7:30	Van Dyke	4:30	Cartoons
11:00	Love life	5:00	Cartoons
11:25	News	5:30	News
11:30	Search	6:00	News

KLBK—Monday Evening

6:30	Gunsmoke	9:00	Big valley
7:30	Lucy	10:00	News
8:00	A. Griffth	10:30	Deluise Show
8:30	Family aff.	11:30	P. Gunn

KLBK—Tuesday Evening

6:00	News w'thr	9:00	C. Burnett
6:20	Sports	10:00	News-w'thr
6:30	Daktari	10:30	Mannix
7:30	R. Skelton	11:30	Peter Gunn
8:30	Flying nun		

KLBK—Wednesday Evening

6:30	Hogan heroes	8:30	2nd Hundred
7:00	Bewtiched	9:00	Takes Thief
7:30	Hillbillies	10:00	News-weath
8:00	Green Acres	10:30	Movie

KLBK—Thursday Evening

6:30	Cimarron	10:30	Invaders
8:00	Movie	11:30	Peter Gunn
10:00	News weath		

KLBK—Friday Evening

6:30	Voyage	9:00	Judd
7:30	Gomer	10:00	News
8:00	FBI	10:30	Movie

KLBK—Saturday Programs

5:50	Sign on	3:00	TBA
6:30	Carnival	4:00	Preakness
7:00	Capt. K'roe	5:00	TBA
8:00	Frank'stein	5:30	C. Caravan
8:30	Herculoids	6:00	P. Waggoner
9:00	Shazzan	6:30	Gleason
9:30	Space ghost	7:30	L. Welk
10:00	Moby Dick	8:30	Will Sonnett
10:30	Superman	9:00	Miss USA
11:30	Bandstand	10:00	News
12:30	Happening 68	10:20	Theater
1:00	Bowling	10:20	Theater
2:00	Wrestling	12:15	Bowling

KWAB BIG SPRING Channel 4

KWAB—Sunday Programs

6:55	Sign on	2:30	Excellence
7:00	Cartoons	3:30	Golf
7:30	Bullwinkle	5:00	Wizard
8:00	Tom-Jerry	6:00	Lassie
8:30	Milton	6:30	Gentle Ben
9:00	Linus	7:00	Ed Sullivan
9:30	B. Bunny	8:00	Smothers B.
10:30	Film	9:00	Mis. Imp.
10:45	Church	10:00	News-weth
12:00	Herald Truth	10:30	Movie
12:30	Face Nation	1:05	Sign off
1:00	Movie		

KWAB—Mon. thru Fri. Daytime

5:55	Sign on	12:00	News
6:00	Semester	12:15	Farm facts
6:30	Farm news	12:25	weather
6:30	Farm news	12:30	World Turns
7:00	Weather	1:00	Many Splend
7:05	News	1:30	Houseparty
7:30	Cartoons	2:00	Hospital
8:00	Capt. K'roe	2:30	Edge nite
9:00	Can. camera	3:00	Sec. storm
9:30	Hillbillies	3:30	Shadows
10:00	Andy	4:00	Film
10:30	Van Dyke	4:30	Dreamhouse
11:00	Love life	5:00	Betwitched
11:25	news	5:30	CBS News
11:30	Search for to	6:00	News
11:45	Guid life		

KWAB—Monday Evening

6:10	Here-there	9:00	Big valley
6:30	Gunsmoke	10:00	News
7:30	Lucy	10:30	D.Deluise
8:00	Andy Griffith	11:30	P. Gunn
8:30	Family Aff.		

KWAB—Tuesday Evening

6:10	Here-there	10:00	News
6:30	Daktari	10:30	Mannix
7:30	Red Skelton	11:30	Peter Gunn
8:30	Flying nun	12:30	Sign off
9:00	C. Burnett		

KWAB—Wednesday Evening

6:30	Hogan heroes	9:00	fakes Thief
7:00	Bewitched	10:00	News-wthr
7:30	Bverly Hill	10:30	Movie
8:00	Green Acres	12:30	Sign off
8:30	2nd Hundred		

KWAB—Thursday Evening

6:30	Cimmaron	10:30	Invaders
8:00	Movie	11:30	P. Gunn
10:00	News		

KWAB—Friday Evening

6:30	Voyage	10:00	News
7:30	Gomer	10:30	Movie
8:00	FBI	12:45	Sign off
9:00	Judd		

KWAB—Saturday

5:45	Sign on	1:30	TBA
5:55	Sign on	2:00	Soccer
6:00	Semester	4:00	Preakness
6:30	Cartoons	5:00	TBA
7:00	Capt. K'roe	5:30	Sweepstakes
8:00	Fr'stein	6:00	Beatles
8:30	Herc'loids	6:30	Gleason
9:00	Shazzan	7:30	L. Welk
9:30	Space ghost	8:30	Will Sonnett
10:00	Gandy time	9:00	Miss USA
10:30	Superman	10:00	News
11:30	Beatles	10:00	News wthr
12:30	Happen '68	10:20	Theatre
1:00	Discovery '68	12:00	Sign off

KERA & KRLD—Dallas Scat 2

KRLD—Sunday Programs

6:28	Sign on	12:00	News
6:30	Cartoons	12:15	Featurette
6:45	Faith today	12:30	Homes
7:15	Words life	1:00	Tempo 12
7:30	Baptist voice	1:30	UN Plaza
7:45	Bible says	2:00	Soccer
7:30	Baptist voice	4:00	Celebrity G.
8:00	Featurette	5:00	21st century
8:15	Rabbi Olan	5:30	News
8:30	Way truth	6:00	Lassie
8:45	Episcopal	6:30	Gentle Ben
9:00	Songs	7:00	Ed Sullivan
9:15	Catholic rep	8:00	Smothers
9:30	Church	9:00	Mission Imp
10:30	Travel	10:00	News
10:45	Church	10:30	CBS News
11:00	Point view	10:45	Movie
11:30	Face nation	1:15	Vespers

KERA, KRLD—Mon. Thru Fri. Daytime

9:00	Flight sic.	2:30	Spanish
9:15	New horiz.	2:45	Friendly G.
9:30	Discovery	3:00	Newsreel
10:00	Fam. living	3:15	Spanish
10:30	What's new	3:45	Roundabout
11:00	Learning	4:00	Classroom
11:15	Spanish	4:30	Local issue
11:30	Science	5:00	Sing
11:45	Public affairs	5:30	Driver ed
12:45	Homemaking	6:00	Health
1:15	Ad learning	5:45	Friend giant
1:30	New hor'zon	6:00	Feature
1:45	French chef	6:30	What's news
2:15	Science lab.		

KERA & KRLD—Mon. Eve.

6:30	What's new	11:0	News
7:00	Film	11:30	Pete Gent
7:30	Men-ideas	11:35	M. Griffin
9:00	C. Burnett	1:05	Playhouse

KERA & KRLD—Tues. Eve.

7:00	Film	10:30	Pete Gent
7:30	Sea above	10:35	M. Griffin
8:00	Alcoholics	12:00	Playhouse
9:00	News	12:05	Playhouse
10:00	News	12:35	Vespers

KERA & KRLD—Wed. Eve.

7:00	Driver ed	10:00	News
7:30	Musicians	10:30	Merv Griffin
8:00	Victorians	12:00	Playhouse
9:00	Fold guitar		

KERA & KRLD—Thurs. Eve.

7:00	I Espana	9:30	Next door
7:30	French chef	10:00	News
8:30	Eric Hoffer	12:00	Playhouse
9:30	Profile		

KERA & KRLD—Fri. Eve.

6:30	Wild West	10:00	News
7:30	Gomer	10:30	Merv Gfirrin
8:00	Movie	12:00	Playhouse

KRLD—Saturday

6:28	Sign on	3:00	Wrestling
6:30	Semester	3:30	GGourmet
7:00	Capt K'roo	4:00	Preakness
8:00	Frankenstein	4:45	Chinchilla
8:30	Her'loids	5

es

D—Dallas
2

y Programs
:00 News
:15 Featurette
:30 Homes
:00 Tempo 12
:30 UN Plaza
:00 Soccer
:00 Celebrity G.
:00 21st century
:30 News
:00 Lassie
:30 Gentle Ben
:00 Ed Sullivan
:00 Smothers
:00 Mission Imp
:00 News
:30 CBS News
:45 Movie
:15 Vespers
—Mon., Thru
rtime
:30 Spanish
:45 Friendly G.
:00 Newsreel
:15 Spanish
:45 Roundabout
:00 Classroom
:30 Local Issue
:00 Sing
:30 Driver ed
:00 Health
:45 Friend giant
:00 Feature
:30 What's news
—Mon. Eve.
:0 News
:30 Pete Gent
:35 M. Griffin
:05 Playhouse
—Tues. Eve.
:30 Pete Gent
:35 M. Griffin
:00 Playhouse
:05 Playhouse
:35 Vespers
—Wed. Eve.
:00 News
:30 Merv Griffin
:00 Playhouse
—Thurs. Eve.
:30 Next door
:00 News
:00 Playhouse
—Fri. Eve.
:00 News
:30 Merv Gfirrin
:00 Playhouse
turday
:00 Wrestling
:30 GGourmet
:00 Preakness
:45 Chinchilla
:00 Wild Rivers
:30 Bingo
:00 News
:30 Gleason
:30 Three sons
:00 Hogans
:30 Pet junction
:00 Miss USA
:00 Death valley
:30 News
:00 Merv Griffin
:30 Vespers

T. WORTH
Scat 4
Programs
:30 Passport
:45 Ind. Parade
:00 Sportsman
:30 Twilight Zone
:00 Outer Limit
:00 Sunset Strip
:00 Movie
:00 Burkes Law
:00 Seaway
:00 Survival
:30 News
Fri. Daytime
:30 Romper room
:00 Hollywood
:30 Hon'mooners
:00 Capt. Zero
:30 Popeye
:00 M. Mouse
:30 Flintstones
:00 Munsters
:30 Twilight zone
y Evening
:00 Movie
:30 Outdoors
:45 News
:45 Meditations
:50 Sign off
y Evening
:15 Movie
:00 Movie
:30 News
:40 Meditations
:45 Sign off
day Evening
:15 Movie
:00 Movie
:30 Outdoors
:35 News
:40 Meditations
:50 Signoff
y Evening
:00 Movie
:30 News
:30 News
:40 Meditations
:45 Sign off
y Evening
:00 Movie
:00 Late Show
:30 Outdoors
:35 News
:45 Meditations
:50 Sign off
y Programs
:30 Singing
:00 P Wagoner
:00 Wilburn bros
:30 Jamboree
:30 Grand opry
:00 B. Owens
:30 Anderson
00 Carousel
30 E. Tubb
:00 Wrestling
:30 News
EETWATER
Scat 6
Programs
:30 Excellence
:30 Golf Tourney
:00 Wizard
:00 Lassie
:30 Gentle Ben
:00 Ed Sullivan
:00 Smothers B.
:00 Mis. Imp.
:00 News
:30 Movie
:00 Sign off
Fri. Daytime
:25 Weather
:30 World turns
:00 Newlywed
:30 Houseparty
:00 Hospital
:30 Edge night
:00 Sec. storm
:30 Dark sh'dws
:00 Fantastic
:30 Dream house
:00 Bewitched
0 News
:00 News
:10 Sports
Weather
y Evening
:00 News
:30 D.Deluise
:30 P. Gynn
y Evening
:00 News-w'thr
:30 Mannix
:30 Peter Gunn
:30 Sign off
ay Evening
:00 Take Thief
:00 News
:30 Movie
:45 Sign off
:30 TBA
y Evening
:30 Invaders
:30 Peter Gunn
:45 Sign off
Evening
:00 Judd
:00 News-w'thr
:15 Movie
urday
:00 Soccer
:00 Preakness
:00 TBA
:00 Cowboy in
:00 J. Gleason
:00 L. Welk
:00 Will Sonnett
:00 Miss USA
:00 News-wthr
:00 Movie
:00 Sign off

INFLATION THREAT CITED

Wage-Price Restraint Asked

By STERLING F. GREEN
Associated Press Writer

HOT SPRINGS, Va. (AP) — President Johnson's top economic adviser and an official of a Federal Reserve Bank say that even if there is a tax hike, voluntary restraint on wages and prices will be needed to combat inflation.

Chairman Arthur M. Okun of the President's Council of Economic Advisers and President Alfred Hayes of the Federal Reserve Bank of New York told the nation's industrial leaders Friday some action must be taken to halt spiraling wages which in turn threaten spiraling prices.

Okun and Hayes addressed the Business Council at its spring meeting. Some 100 presidents and board chairmen of the nation's biggest firms discuss urban problems today.

Okun said the "journey back to price stability will be a long and difficult one" even if Congress enacts Johnson's proposed 10 per cent surcharge on income taxes.

"The basic problem for reconciling prosperity and price stability is going to be with us a long time and the need for some kind of voluntary restraint is very great indeed," he said.

Okun did not use the word guideposts to describe the voluntary wage-price restraints he advocated. But Hayes said this device needs "careful and sympathetic re-examination" even though it is considered out of fashion.

"While direct and rigid governmental controls over prices and wages must be rejected as counter to the very principles of free commerce we seek to sustain, we must find some way of upholding the guidepost principle of keeping wage increases in line with average productivity gains," Hayes said.

"If we are successful in moderating excess demand (with the pending tax-hike bill), then at least we will have moved toward a situation where the guidepost principles can work, and it will then be up to labor and management to see that they do work.

"The lesson of the guideposts is now less valid than in the days when more attention was paid to them—namely that wage increases in excess of increases in real output can represent nothing more than an inflationary mirage," Hayes told the business leaders.

The government's guideposts virtually collapsed in 1966. The wage-increase formula had been 3.2 per cent up to then, but prices surged beyond guidepost levels.

The AFL-CIO announced it would not be bound by any formula that did not curb prices and profits as well as wages.

Okun said he recognizes there is no consensus on a formula for restraint. But he pointed out that the tax surcharge, even if it takes some pressure off prices, will leave unsolved the long-range problem of holding the price line in times of strong business expansion.

Okun said wage settlements so far this year are running close to six per cent. They are building costs into the economy which business management so far has not fully passed on to the public, he added.

But, Okun said, labor argues it is merely catching up with living-cost increases.

The problem is like that of people watching a parade," Okun continued. "When they all stand on tiptoes nobody can see any better and everybody is uncomfortable."

Fun To Shop The Saigon Menagerie

By CHARLES DOE

SAIGON (AP) — The crowded Saigon animal market has something for everyone.

For the traditionalists, of course, there are pets like dogs cats, tropical birds or fish.

But for the young street urchin with dirty feet aid dreams of glory there are fighting cocks. Jungle-suited American GIs from units nicknamed "the Otters" or "Wolfhounds" or "Tigers" can sometimes find a mascot to go with the name.

For the man who has everything, there are 30-foot pythons, nor are pets the only attraction. Prosperous but tired Chinese businessmen from the nearby financial district furtively purchase bits of dried lizard meat, which is said to have revived many a flagging marriage.

Even if you don't buy anything, it's fun to watch. Boys who couldn't possibly afford the $10 price of a small fighting cock can still borrow one and bet their one-piaster coins on the outcome. The owners seem to think such workouts are good for the birds.

And for the boys there is always the dream that their winnings will mount or that the price will decline enough to make them owners. Then they too would enter the big-time competition that ultimately leads to the fighting pits in the Delta city of Ben Tre. After all, even Vice President Nguyen Cao Ky has entered birds there.

Each day the boys come by and peer wistfully through the chicken wire at their favorite bird. "How much today?" "Oh, too much—maybe tomorrow."

Siamese fighting fish are also great pugilists, so much so that they can't stand the sight of each other. When the piece of cardboard separating their water jars is removed, they dive and snap fiercely at each other through the class. How they survive in their native habitat is a secret known only to the fish. Maybe it's all an act.

Those who believe in peaceful coexistence, on the other hand will be pleased to see puppies, kittens, ducks and chickens all living in the same cage.

In a city that has known political instability and terrorism, even the animals seem to know that certain accommodations have to be made. There is an old story about a talking myna bird that belonged to the adopted son of President Ngo Dinh Diem. Shortly after Diem was overthrown, the bird was reported to have squawked "Down with Ngo Dinh Diem Down with Ngo Dinh Diem!"

But the animal market itself may be one of the safest places in unstable Saigon. Whole families of the animal-merchants live amid the jumble of cages. Even nocturnal intruders who would not be fazed by watchdogs might think twice before venturing among bears and crocodiles.

ESCAPE INJURY — Morris Trogdell of Amarillo and two companions escaped serious injury when their 1966 Model Mustang went out of control on rain-slick U.S. 84 about 15 miles north of Snyder at 8:30 p.m. Friday. The vehicle, which overturned and crashed into the divider ditch, was demolished.

2 Vehicles In Mishap

Considerable damage resulted from a two - car collision in the 2100 block of Forty - second Street at 8:30 a.m. Friday, but there were no injuries.

Involved were the 1968 Model Plymouth of Walter Farris Caddell, 2101 Forty - second Street, and the 1967 Model Cadillac of Vivian Janet Annis, Trailertopia.

Damage to Caddell's car was estimated at $300, and damage to the other vehicle was placed at $150.

Police Patrolman Ben McNulty investigated the mishap.

Youth Is Arrested

City Police arrested a 16-year-old Snyder youth at 10:30 p.m Friday in the 1800 block of Twenty - sixth Street on a charge of driving while intoxicated.

He was turned over to Juvenile Authorities.

San Antonio expects to entertain 7.2 million visitors at HemisFair '68, April 6 through Oct. 6.

Realtors To Hear State President

A. L. (Al) Purvis of Fort Worth will speak to the Snyder Board of Realtors at 7:30 p.m. Monday at Carlos' Little Mexico Cafe. He is president of the Texas Real Estate Association which has 12,000 members and is the third largest realtor group in the nation.

Purvis has commented that during the coming year realtors will be called on to put increasing emphasis on long range planning and community development. He cites programs to be originated by realtors and realtor cooperation with existing programs. He expressed confidence that sounder communities and better homes for Texans will be a reality of the future.

Prior to his election, Purvis was a vice president of the Association. He has served as president of the Fort Worth Board of Realtors and has been "Realtor of the Year" of that board. He also is a graduate of the Realtors Institute of Texas.

Active in civic and community projects, Purvis is a life member of both the Chamber of Commerce and Jaycees in Fort Worth. He has brought in approximately 175 new members to the Chamber of Commerce and is a past president of the Fort Worth Jaycees.

A past patron of Arlington Heights No. 702 Order of the Eastern Star, he is a member of Tarrant Lodge 942 AF&AM and a member of the First Methodist Church.

His wife, Mary, also is active in the real estate business. He has one son, a physicist, and four grandchildren.

President of the Snyder Board of Realtors is Wilson Bright. He will be master of ceremonies for the president's visit.

Accompanying Purvis here will be Don H. Mason, vice president for Region I.

Session For Scouters Set

The Cub — and Boy Scout Roundtable for all unit leaders in the Lone Buffalo Scout District will be held at 7:30 p.m. Tuesday at the First Methodist Church in Snyder.

Bob Stewart, district commissioner, said plans for the summer program will be developed at the sessions.

Several troops have made reservations to go to the Buffalo Trail Council Scout Ranch in the Davis Mountains during June and July. Scouts and leaders will spend a week in camp where they will have an opportunity to participate in Scout skills, swimming, marksmanship, horseback riding, pack trips in the mountains with burros and other special activities.

Colors are printed on cotton cloth much like printing on paper.

STEREO CAR TAPES
4 & 8 TRACK
Reg. 5.98 $5.39
Reg. 5.95 $6.25
Holt Music Co.
Big Spring Hwy. 573-5932

AUTO INSURANCE From Old Line Companies!
We Can Fill All Your Insurance Needs
Hugh Boren & Son
INSURANCE AGENCY
N. W. Cor. Sq. Phone 573-3558

CAREER CORNER

By F. J. LAIN

Look Job-Worthy On Paper

The Waco News-Tribune and Miss Lain award a new Mercury portable, courtesy of the Royal Typewriter Company, to B. A. Neal, Waco, Texas, for this question: "I've just started job-hunting, and have been asked to leave a resume. What is a resume, and how do I get one?

A — A resume (promounced "raysoo-may") is a brief description of your qualifications as a possible employee — a sort of written snapshot — and you get it by writing it. It's almost a "must" for serious jobseekers. Answering ads with a resume allows you to apply for several jobs at the same time — by mail. And a resume puts you on file with desirable companies. And — a major benefit — preparing your resume is a great way of zeroing yourself in on the right field, right from the start.

WRITING YOUR RESUME does require time and effort, but it's not complicated, if you take it a step at a time.

STEP 1: COLLECT YOUR INFORMATION. Write down everything you can think of about yourself, your experience, your education, your personality, your abilities — NOT just your strong points, but your weak ones, too.

STEP 2: ANALYZE IT. Take a good hard look at the person this information describes. Is there really any sense in setting your heart on an executive secretary's job, if you're a poor speller with a "C-" in typing? On the other hand, you may discover that you have far more to offer than you realized. Whatever the result, knowing yourself is the first step to selling someone else on you.

STEP 3: TYPE IT UP, preferably on a stencil so that you can run off more copies as needed, IN ORGANIZED, OUTLINE FORM. If you can't type, find a friend who can, because NEATNESS COUNTS. And KEEP IT BRIEF — no more than one typewritten page.

OMIT those bad points we covered in Step 1, of course; honesty is the best policy, but let's be practical. INCLUDE Identification: Name, address, phone number. Personal Data: Age, height, weight, general health, marital and (for young men) military status. Job Objective: The kind of work you want (and any reasons you feel especially qualify you). Education: Highest grade level completed (with name of school and date you graduated or left), plus any technical schooling; any courses you've taken which would tend to prepare you for your Job Objective; any scholarships or honors you've received; any extracurricular achievement, such as honor societies, athletic awards, social clubs. Work experience: Any part-time or summer jobs you've had, listing the most recent first. (Girls, babysitting is a responsible job, particularly if you've taken care of the same children for some time.) Personal References: Some of the best are your teachers, your minister, priest or rabbi; neighborhood businessmen; but NO relatives. Give their business addresses and phones, and be sure to ask them first if you may use their names.

THAT'S IT — YOUR ALL-PURPOSE RESUME! When you answer a particular ad, you can emphasize points which would be important for that specific job in an accompanying letter . . . as well as mention any special qualifications that don't fit into your general resume.

REMEMBER, a good resume can mean the difference between an interview with the personnel manager, and "don't call us, we'll call you." Put some work in on your resume, and help put yourself to work.

• • •

NEXT: SPEECH AUDIOLOGIST

Send your suggestions for future column topics to F. J. Lain, Career Corner, SNYDER DAILY NEWS P.O. Box 11400, St. Louis, Mo. 63105. Sorry, no mail answers can be given. (Distributed by McNaught Syndicate, Inc.)

Under New Management
OF VERNON LINDSEY
LINDSEY' PREMIER
2309 25th Snyder, Texas.
Phone 573-9126
ALL MAJOR OIL COMPANY
CREDIT CARDS HONORED

OUR FRIENDLY PERSONNEL DESIRE TO SERVE YOU!

JESUS MOLINA
Mechanic
See us now for a complete front end check and wheel alignment that will put your car on the straight and narrow. We're equipped to service all makes of cars with our modern, scientific equipment and have a sincere desire to serve you. Over 20 years experience.
Wilson Motors & Tractors
East Highway 573-6351

Buy Bonds where you work.

They do.

"Freedom must be at all times defended, because it is at all times besieged. Not all of us are called to fight on the battlefield. Buying Bonds, regularly, is as important to this nation in the long reach of history as almost anything we can do." President Lyndon B. Johnson.

Our men in Vietnam defend the cause of freedom —and help pay the cost of freedom too, through regular purchase of U.S. Savings Bonds. Would you like to show these men you're with them? Buy Bonds and new Freedom Shares where you work or bank.

New Freedom Shares

Now, when you join the Payroll Savings Plan or the Bond-a-Month Plan, you are eligible to purchase new U.S. Savings Notes, "Freedom Shares," as a bonus opportunity. Freedom Shares pay 4.74% when held to maturity of just four and a half years (redeemable after one year), and are available on a one-for-one basis with Savings Bonds. Get the facts where you work or bank.

Join up. America needs your help.

U.S. Savings Bonds, new Freedom Shares

The U.S. Government does not pay for this advertisement. It is presented as a public service in cooperation with the Treasury Department and The Advertising Council.

WANT ADS — WORK WONDERS

CLASSIFIED ADVERTISING RATES & SCHEDULE

15 WORD MINIMUM

1 day per word	6c
2 days per word	12c
3 days per word	15c
4 days per word	18c
5 days per word	20c
6th day	22c
Legals, per word	6c
Card of Thanks, per word	6c

Each additional day 2c per word. These rates for consecutive insertions only. All ads are cash unless customer has an established credit account with The Snyder Daily News. No refund will be made on an ad after appearing in paper. The Publisher is not responsible for copy omissions, typographical errors or any unintentional error that may occur further than to correct it in the next issue after it is brought to his attention.

ERRORS

The Daily News can no be responsible for more than one incorrect insertion. Claims cannot be considered unless made within three days from date of publication. No allowance can be made when errors do not materially affect the value of the advertisement. All out of town orders must be accompanied by cash, check or money order.
Deadline 4:30 p.m. Monday through Friday, prior to day of publication.
Deadline Sunday, 4:30 p.m. Friday.

BUTANE

CALL SCURRY Butane Company 573-3311 for prompt gas delivery. Sales and domestic and commercial appliances.

ANNOUNCEMENTS A

Political Announcement

The Snyder Daily News is authorized to announce the following candidates for office, election to be subject to action of the Democratic Primary.

For Commissioner, Prct. No 1:
W. M. (Marion) Dabbs
Eldon Perry

ANNOUNCEMENTS A

SPECIAL NOTICES A-2

I WILL not be responsible for debts other than my own after 5-10-68.
(s) Dena Beaver

AUTOMOBILES B

TRUCKS FOR SALE B-2

1960 FALCON Ranchero. Call 573-6371 after 6:00 p.m.

TRAILERS B-3

FOR SALE: One camper trailer and three trailers made from pickup beds. See at Max's Blacksmith Shop, Roby highway.

FOR SALE-TRADE B-10

1966 G.T.O. automatic, air, like new. Will trade for family car. Call 573-3811 or 573-6791.

BUSINESS OPP. C

MUST SELL at bargain, small cafe. Call 573-2791 or after 8:00 p.m. call 573-7189.

USE CLASSIFIED ADS!

BUSINESS SERVICES D

BLDG. SPECIALIST D-2

ATTENTION
All kinds of carpenter repairs. Don't throw it away—Let me fix it—Will do your small repairs in my shop.
Clayton Brooks 2325 Sunset
Phone 573-3848

EXTERMINATORS D-5

ROACHES AND silver fish, any size house, guaranteed for one year. $9.95. AAA Exterminators 573-9983.

PLUMBERS D-13

SEPTIC TANK CLEANING
H&D SERVICE
Phone 573-6942 or 573-3353

MISCELLANEOUS D-26

MOWING DONE with Ford tractor by the hour. Call Larry Greene, 573-3944 or Jack's Welding Service, 573-5357.

ALL TYPES of yard work and trash hauling wanted. Call Bob White 573-2417.

CATERING SERVICE D-28

CARLOS' LITTLE MEXICO
Is Now Making
HOT TAMALES
Twice A Week
A Doz. To Go 75c
Call your order in for your freezer.
573-2251

EMPLOYMENT E

HELP WANTED MALE E-1

WANTED — RETAIL route salesman, between 25 & 40. Must be married and have high school diploma. Apply at the American Motel, room 106 between 4 & 8 p.m.

MAN FOR tire service. Apply in person Central Tire, 1931 25th.

EMPLOYMENT E

HELP WANTED FEMALE E-2

DON'T READ THIS!
Unless you want to earn. We offer opportunity for capable women to earn good income during convenient hours.
AVON
Write Box 1174
San Angelo, Texas

NEED LADIES WITH CARS
Part time make $30 to $50 a week. Full time make $60 to $100 a week. For interview write Box D-4 c/o Snyder Daily News.

LADIES
Earn Extra Money
Our business is growing so there are several part-time established routes in Snyder. Earn $2.00 and up per hour. Pleasant work servicing Fuller Brush customers. Limited number of openings in Scurry County rural.
For Sales and Service Call
Mrs. Edna Rainwater
573-7228 after 6:00 p.m.

HELP WANTED MISC. E-3

WANTED: DISTRIBUTOR for Lubbock Avalanche Journal. Call or write Circulation Dept. PO 3-4043.

MAN OR woman to manage self service shoe store. Send resume giving name, age, address, phone number and sales experience to: Fashion Shoes, Box 258, Sweetwater.

INSTRUCTION F

U. S. CIVIL SERVICE TESTS!
Man-woman 18 and over. Secure jobs, high starting pay. Short hours. Advancement. Preparatory training as long as required. Thousands of jobs open. Experience usually unnecessary. FREE booklet on jobs, salaries, requirements. Write TODAY giving name, address and phone. Lincoln Service, 70-28 Box D-4, Snyder Daily News, Snyder, Texas.

FINANCIAL G

AUTO LOANS G-1

AUTO LOANS
Auto loans to $100.00 any model, subject to credit requirements.
TIMELY FINANCE
Phone 573-9335

PERSONAL LOANS G-2

PERSONAL LOANS
Working Housewives
Call Ken
TIMELY FINANCE
Phone 573-9335

WOMAN'S COLUMN H

CHILD CARE H-3

KIDDIES COTTAGE NURSERY
By the hour, day, & week.
2268 Sunset Phone 573-3118

LAUNDRY SERVICE H-5

IRONING WANTED 107 36th. Call 573-2804 or 573-2398.

FARMER'S EXCHANGE J

FARM EQUIPMENT J-1

WOULD LIKE to buy small old tractor with planter and cultivator. Must be reasonably priced. Phone 573-9827.

LIVESTOCK J-3

FOR SALE: Six sows and one boar. Call 573-7784.

WEANING PIGS seven weeks old for sale. 20 to 25 lb. average. Call 573-7707.

MISCELLANEOUS J-4

FOR RENT: Stables for horses. Call 573-9771. $6.00 Month.

MUST SACRIFICE new Wetmore 85 bushel grinder-mixer; also used Wetmore mill with attachments. Call 573-2394 or 573-5627.

MILCH GOAT and chickens for sale. Lamesa Highway north of Overtons Grocery store.

MERCHANDISE K

BUILDING MATERIAL K-1

PAY CASH & SAVE
Paneling 4x8 at $3.39
Paint Latex at $2.49
VEAZEY CASH LUMBER
Lamesa Highway 573-6612

DOGS, PETS, ETC. K-3

TROPICAL FISH and supplies. African Violets and bedding plants. 3604 Irving.

HOUSEHOLD GOODS K-4

Norge Dryer	$40.00
New Trunks	$14.00
Army Lockers	$10.00
Junior Lockers	$8.75
Suit Cases	$5.95
Roll Away Bed	$10.00
Table & 6 Chairs	$20.00

NEW USED ABUSED
ACME FURNITURE
2109 Ave. T Dial 573-6219

GAS DRYER for sale $30.00. Call 573-7116.

MERCHANDISE K

HOUSEHOLD GOODS K-4

ELECTROLUX
Sales Service
Supplies
Don Adams 216 31st
573-3747

Enjoy your new carpeting now, take five months to pay with no carrying charges.
THE SHERWIN WILLIAMS CO.
573-6161
3809 Ave. S

MUSICAL INSTRUMENTS K-5

USED OLDS Cornet, needs re-conditioning $60.00. Call 573-5288 after 4:00 p.m.

PIANO IN STORAGE
Beautiful spinet-console stored locally. Reported like new. Responsible party can take at big saving on low monthly balance. Write Joplin Piano, 315 South 16th, Waco, Texas.

I Am Prepared To Care For Your Needs For
PIANO TUNING
Ralph J. Wesson
573-7488
Satisfaction Guaranteed

SPORTING GOODS K-8

FOR SALE: 14 ft. wood boat, 30 hp Johnson motor with controls and trailer. Phone 573-7594.

SCOTTY
HI-LO Aluminum Telescoping Travel Trailers, Pickup Camp and covers. All types trailer insurance.
SNYDER HI-LO TRAILER SALES & RENTALS
511 27th Street

RENT A CAMPER
Tent Camper Trailer For Rent.
Make Your Reservations Now.
Call
573-7635 or 573-5803 After 5 p.m.

FOR SALE: Cushman electric golf car, excellent condition. Six brand new batteries. $350.00. Tom S. Gates, 113 E. Ave. N, Post, Texas.

WEARING APPAREL K-10

KNAPP SHOES
H. E. AYLOR
573-9644
FOR CUSHIONED COMFORT

MISCELLANEOUS K-11

WANTED: RETIRED couple to move in house, 4½ miles Lamesa Hi-way. Require Ref. Call 3-2040.

FROM WALL To wall, no soil at all, on carpets cleaned with Blue Lustre. Rent shampooer $1. Clark Lumber Co.

FOR SALE
At bargain prices, used Redwood lumber, good condition, assorted sizes; also used swimming pool heater, diving board, ladder and filter system. Call 573-7248 after 9:00 a.m.

J. L. WADLEIGH Construction Co. sells both Butler & Star steel buildings. For the best price, call 573-2394. Wadleigh Built Means Well Built.

GARAGE SALE, several families, 26th & Ave. K, Friday and Saturday. Childrens clothes and ect.

1967 MODEL Honda 65 cc, 2 clarinets, 1 Magnus chord organ. Call 573-9628.

Why Take Chances?
Top Quality USED CARS
Several Clean, Solid Older Model Plymouths, Priced Right. If You Are Looking For A Second Car, Check With Us.
THOMAS, Your Chrysler, Dodge & Plymouth Dealer
2103 25th Street
2 Blocks West of Square
Lamesa Highway

MERCHANDISE K

MISCELLANEOUS K-11

OXYGEN
McDONALD'S
1110 Ave. S
Your Local Complete
Welding Supplier

THE EXCHANGE
Farms, ranches and houses.
FOR RENT, 6 miles NE of Hermleigh, Texas — a five room house at $35.00 per month. Call Jack Nachlinger at 863-2406.
Fred Campbell, 863-2316, has forsale a 51 model UTU with tool bar, planter & cultivator. 3 row wide front on butane $450.00. Also, Perry boys higrazer hygear silage in the pits covered at only $4.00 per ton.
See Bill Voss for WARCO Trailers of all kinds. Call 573-5580.
For greater profit and production from your livestock, contact Carl Voss, Jr., your Northrup King Seed Dealer, 573-6873.

FORREST W. BEAVERS
Realtor, Insurance & Loans
103 Brownfield Building
Phone 573-9472

TRADE OR EXCHANGE K-12

WOULD LIKE to trade gun collection, hunting rifles, shot guns, and ect. for fishing boat and motor. Call Jim Bridges, Roscoe 766-3663.

TRAILER HOUSES K-16

SEE THIS
Winnebago, Oasis & Eldorado. Pure luxury motor homes, 17 ft. to 27 ft. Completely self contained.
Furr Auto 1302 19th St.
Lubbock, Texas Ray Furr
PO 5-6400

FOR SALE: 13 ft. Mobile Scout travel trailer or trade for clean car. 907 27th.

RENTALS L

FURNISHED APTS. L-3

TWO BEDROOM furnished apartment 1901 Coleman. Upstairs $65.00, downstairs $70.00 month. Water and SCAT Paid. Call Pope at 573-6331 or 573-7166 after 6 p.m.

TWO ROOM and three-room furnished apartments. Also two bedroom apartments with or without T. V. Jack Jack Realty 573-3453 or 573-3566.

TWO BEDROOM, nicely furnished, air conditioned, bills paid, SCAT available. $75.00 mo. Call 573-3714 or 573-2462.

ENGLAND APARTMENTS
3 and 4 room, furnished or unfurnished. TV cable, all bills paid.
Call
B. E. Griggs — 573-5494
Bud England — 573-6150

CLEAN THREE room furnished apartment, fenced yard, T.V. antenna and private bath. 2013 Ave. E.

One Bedroom Apartments
Nice furnished, clean, spacious large closets. Bills paid.
BEL AIRE VILLAGE
27th at Ave. X
Call 573-6739 573-9403

SPECIAL!
Fort Worth Star Telegram
Delivered To Your Home
3 Months for Price of 2
($4.20 for 3 Months)
Sunday Only $1.00 Per Month
ROLAND BELL
573-2651

VACATION SPECIALS
See These Buys
1968 FORD Galaxie 500, loaded, W/Only 4,000 Mi.
1966 CHEVROLET Impala 4 Dr. H.T., 327 Eng., Auto., Air, Power Steering.
1965 CHEVROLET Bel Air, 327 Eng., Auto. & Air, Power Steering.
1965 OLDS Delta 88, Loaded.
1965 OLDS Dynamic 88, Loaded.
1964 OLDS 98, Loaded & Priced to Sell.
1964 VOLKSWAGEN, Standard & Clean.
1966 FORD Econoline Super Van, Big Six.
See These Buys Today At:
B&W MOTOR SALES
610 E. Hwy. Next to Sears
"Ab" Williamson & "Shorty" Byrom

MEN WANTED NOW
TO TRAIN AS CLAIMS ADJUSTERS
Insurance investigators are badly needed due to the tremendous increase in claims resulting from auto accitents, fires, robberies, storms and industrial accidents that occur daily. Insurance Adjusters Schools of 1872 N.W. 7 St., Miami, Fla., can train you to earn top money in this fast moving, exciting, action-packed field, full time or part time. Work at your present job until ready to switch over to your new career through excellent local and national employment assistance. Mail Coupon Today! No Obligation!
APPROVED FOR VETERANS UNDER NEW GI BILL!
for prompt reply write to:
INSURANCE ADJUSTERS SCHOOLS
Dept. 699
7915 State Line
Kansas City, Mo. 64114
Name ..... Age ...
Address .....
City ..... State .....
Zip ..... Phone .....

RENTALS L

FURNISHED APTS. L-3

NICELY FURNISHED APARTMENTS & ROOMS
Special Monthly Rate
Bills Paid — Come Look
Tel-Ray — T.V. Available
SKYLINE MOTEL
Lamesa Highway 573-6692

UNFURNISHED APTS. L-4

FURNISHED AND unfurnished apartments — clean two bedroom, SCAT, water paid. Call 573-6725, 573-6497 or 573-5550.

RENTALS L

FURNISHED HOUSES L-5

ONE BEDROOM, reasonable rent, good location. Call 573-7645 or apply 1209 28th.

ONE BEDROOM, bills paid. Call 573-5902.

FOUR ROOM, two bedroom, water paid, SCAT available. 2407 26th. Call 573-5672.

UNFURNISHED HOUSES L-6

3105 40th, two bedroom plumbed, fenced, hardwood floors, venetans, wall furnace, attached garage. 573-6323.

NICE THREE bedroom, two baths, near high school, dining area, utility room, fenced yard, carpet. Recently redone. 1010 38th. Call 573-2810.

THREE BEDROOM newly decorated, new carpet, 2302 41st, Phone 573-5627.

Two 1963 INTERNATIONAL 1600 2-Ton, Identical Specifications, Take Your Pick $875
1961 GMC V-6 4-Speed, Short Wheel Base $495
1947 JEEP with late F-Head engine $595
1959 INTERNATIONAL A-100 ½ Ton $295
1960 CHEVROLET ½ Ton $395
SNYDER TRUCK & TRACTOR CO.
E. Highway Ph. 573-9348

T. C. GOSS
SOUTHSIDE MOTOR CO.
1965 FORD Fairlane, 4 Door, V-8, Radio, Heater, Auto. Trans., 36,000 Miles, Extra Clean.
1965 FORD Custom 500, V-8, Loaded & Clean.
1967 OLDS 4 Door, Clean.
1964 OLDS 4 Door, Loaded.
1964 FORD 4 Door.
1963 BUICK 4 Door, Loaded & Clean.
Several Older Cars and Pickups
WANT TO BUY SOME CLEAN CARS — OPEN SUNDAYS

IF YOU WANT THE BEST
BUY IN
Guaranteed Renewable
HOSPITALIZATION
See
BOREN & WEST INSURANCE AGENCY
Local Claim Service
2605 Ave. S 573-6911

WANTED TO RENT L-8

WANTED: To take up payments or rent. Two bedroom and den. Must be reasonable. Call 573-7437.

FOR RENT OR LEASE L-11

FOR RENT: 900 sq. ft. shop space and 800 sq. ft. storage space. 713 Ave. S.

USE CLASSIFIED

REAL ESTATE M

HOUSES FOR SALE M-2

1. 107 - 34th 2 br $35.40 a month. Plus Taxes & Insurance. 1 bath.
2. 1207 26th $200 down $45 mo.
3. 110 Milburn, No down - about $45. mo.
4. 4102 Ave U. No down - about $63. mo.

ROSWELL RIGSBY
R. W. Webb Real Estate
200 E. Hwy. Ph. 573-9278

SEE MORE CLASSIFIED ON PAGE 11

EXTRA CLEAN USED CARS

1966 OLDS 98
Luxury Sedan Loaded $2795

1966 OLDS Delta 88
Loaded $2495

1965 BUICK Wildcat
4 Door Hardtop Loaded $2195

1966 MUSTANG SPRINT
6 Cyl., Automatic, Low Mileage — Like New $1695

1964 FORD Fairlane 500
4 Door $995

1963 FALCON
Station Wagon Air $795

1962 F-85
Power & Air $695

WE BUY EXTRA CLEAN USED CARS

Denson's Used Cars
300 East Highway Phone 573-3912

DOLLAR FOR DOLLAR
You'll Be Money Ahead In

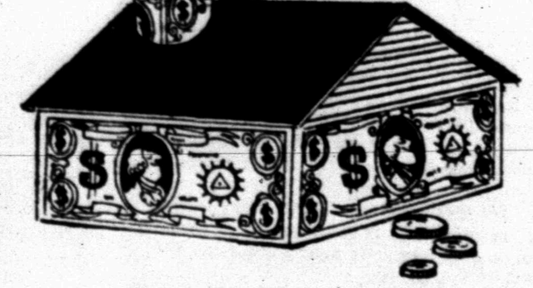

A HOME OF YOUR OWN!!

Don't Hesitate — Investigate —
INVEST YOUR DOLLARS in A
FHA BANNER HOME TODAY!
★ 2 AND 3-BEDROOM HOMES IN ALL SECTIONS!
★ CONVENIENT LOCATIONS
★ NEWLY RECONDITIONED AND READY FOR OCCUPANCY
NO Down Payment ANYONE!
DON'T WAIT — Real Estate Will Be Much Higher
For Information as to Price, Location & Size to fit Your Needs Contact Any—
Real Estate Broker

"FHA properties are offered for sale to qualified purchasers without regard to the prospective purchasers race, color, creed, or national origin. Purchasers should contact the Real Estate Broker of their choice. Offers to purchase may be submitted direct to FHA when the purchase cannot secure the services of a qualified broker. The local FHA office is located at 1601 Avenue "N", Lubbock, Texas."

CLASSIFIED

REAL ESTATE M

HOUSES FOR SALE M-2

TWO SMALL houses on seperate lots, will sell both for $1750.00. Call 573-9423.

1. Sunset—3 Bedroom completely refinished. Nothing down.

2. Stanfield—3 Bedroom, 2 bath, brick, equity buy.

3. Nice one bedroom apartment West side, for rent furnished.

4. 40th—Large 2 bedroom, new carpet, small equity.

5. Nice 3 bedroom, 2 bath, brick, 14 acres.

6. 80 acres, all cul. East of town.

7. 166 acres, Jones County.

8. 1320 acres, Stephenville.

9. 2 bedroom, single garage, $4,000 cash.

TEAL REAL ESTATE
Building Contractor
Office 573-2133
Dillard Teal 573-2133
Anita Arnold 573-7175
Lenora Boydstun 573-6878
Sidney Johnson 573-3236

---

1. East Snyder, owner says sell, complete financing. Nice home, payment $55 month.

2. Scott Street, 3 bedroom, carport, fenced back yard, total payment $45.

3. East Snyder, 3 bedroom, 1-¾ baths, been paid on 9 years, $250 equity.

4. S.W. Snyder, 14 years left on loan, small equity and take up payments bearing 4½% interest.

5. If you want to farm this year, here is a rare opportunity. Owner will give possession now on 215 acres of cult. land. It is plowed and in excellent condition. The grass is lush on pasture land. Pond is stocked with bass and catfish. 88 acres cotton, ¼ of minerals. $175 acre.

6. Brick house in S.W. Snyder, 3 bedrooms, 2 baths, lovely yard. Priced to sell.

7. Joe Box would like to show you a 2200 acre ranch, has big irrigation well, lots of grass. Joe also has 1280 acres with 200 acres of cultivated land that has new parallel terraces.

BRIGHT'S REAL ESTATE
Northwest Corner of Square
Ph. 573-6137 Day or Night
Joe Box Home Phone 573-5908

---

1. Nice 3 Bdrm. just like new, 306 32nd St. No Down Pay. $8,750.

2. Four Bdrm. 4102 Ave. U, 2102 40th & 2102 41st $7000.00 Each.

3. Only one Waymar Four Plex Left at $6000.00 Cash, 1903 Coleman.

4. Cutest 2 Bdrm. over 242 34th St. only $4500, N.D.P.

5. 510 35th Neat 2 Bdrm. N.D.P. $4000.00.

Let us show you these Bargain Houses they won't last long at these reduced Prices. Monthly payments cheaper than rent.

Large 3 Bdrms., 3743 Avondale, 3103 41st, 3214 42nd, these houses can be bought on old Loans of 4½% Interest, be smart & assume one.

JACK & JACK REALTY
611 East Hwy. Ph. 573-3452
Night 573-3566
J. M. (Joe) Glass
573-3860

---

1. West: Lovely 3 Bdrm., 2 Bath, Carpet Fenced, Worlds of storage, $94 Monthly payments. Equity buy or will refinance.

2. 3410 Ave. V. Nice 3 Bdrm., Fenced, Plumbed for washer and dryer. Only $8000, Payments only $46.

3. Out of city: 3 Bdrm., Den, 4 Acres, Barns, Fenced.

4. West: Beautiful 2 Bedroom, Large Den, carpeted, fenced. Double garage, Nothing down.

5. East: Lovely Carpeted 2 Bedroom, Patio, Fenced, Nothing down, $46 Mo.

6. East: Nothing down, 3 Bedroom, Payments only $54 Month.

7. West: Nice 3 Bdrm. Nothing Down, Fenced, Payments $56 Mo.

F.H.A. AND V.A. BROKER

MERLE NEWTON REALTY
3311 Big Spring Hwy. 573-6928
NIGHT Phone 573-6928

FOR SALE to be moved, two bedroom house. Call 573-6020.

FOR SALE or rent, two bedroom plus. Call 573-9644.

REAL ESTATE M

HOUSES FOR SALE M-2

INVEST FOR THE FUTURE . . . 18 acres on 37th St. . . . just a little out of city limits . . . prime location for a future shopping center or residential property . . . $10,000.

A STEAL HERE . . . owner says to reduce automatic laundry to $3,000.00 . . . southwest location . . . many machines and dryers . . . owner has too many other interests.

LARGE BUILDING AND HOME . . . on Clairemont Road . . . excellent place to live and have a shop next door . . . building has about 3000 sq. feet . . . total price of everything is $7500,00 . . . and is financed.

BRICK HOME IN AVONDALE . . . one of nicest two bedroom homes in Snyder . . . lovely yard . . . excellent location . . . total price $11,500.00 . . . appointment only.

EAST . . . 306 32nd St. . . . three bedrooms . . . bath and a half . . . central heated and air conditioned . . . has been refinished . . . nothing down . . . $69.00 mo.

SOUTHWEST . . . two houses on Austin . . . close to high school . . . both have carpet . . . one is three bedroom . . . one is two bedroom . . . nice yards.

WE APPRECIATE YOUR LISTINGS IF YOU ARE WANTING TO SELL YOUR PROPERTY

STEVENSON REAL ESTATE
South Side Of Square
Business Phone: 573-5612
Night & Weekends — 573-5612

TO BUY, SELL OR TRADE
DIAL 573-5486

REAL ESTATE M

HOUSES FOR SALE M-2

BUYING OR SELLING YOUR HOME?
COMPLETE REAL ESTATE SERVICE

4006 Ave. V. No Down Pmt. $57.00 Mo.
2102 40th St. No Down Pmt. $57.00 Mo.
415 20th St. No Down Pmt. $40.00 Mo.
3806 Muriel Dr. No Down Pmt. $32.00 Mo.
3707 Noble Dr. No Down Pmt. $32.00 Mo.
113 Milburn No Down Pmt. $33.00 Mo.
1810 Scott No Down Pmt. $42.00 Mo.
1906 Scott No Down Pmt. $42.00 Mo.
411 20th St. No Down Pmt. $33.00 Mo.
210 35th St. No Down Pmt. $32.00 Mo.

In need of listings. Let us help you sell. Choice Lots, let us build for you, your plans or ours.

FHA and VA Broker.

BROWNING REALTY
1906 - 26th. Street
Phone 573-6306 Night 573-3158

TOMMIE'S REAL ESTATE
2706 25th St.
Snyder, Texas 79549

WEST—3 bdrm., 2½ bath, large kitchen-den with fireplace, office-recreation, utility, storage, double garage, fenced yard. Ideal location.

WEST—Large 4 bdrm., 2 bath, large den, living room and kitchen. A real home for a family that needs room.

SOUTHWEST—3 bdrm., 2 bath, nice living-dining area and extra large kitchen, and storage closets "aplenty". Also a fallout shelter and fenced yard. Near all schools.

2 and 3 bdrm. houses all over town with NO DOWN PAYMENT. Call 573-2122 and let's find you a home of your own.

FHA, VA, and Conventional Loans Available

Also all of your Insurance needs
Tommie Vandiver—Dial 573-2122
Day or Night and Weekends

SOMETHING FOR EVERYBODY!!!

HOMES

1. 2 room house ½ block from school . . . 2806 Ave. K . . . $1,000.
2. 2 BR House, plenty closet area, dining room . . . Beautiful yard 2000 Ave. S . . . $6,500.00.
3. 2 BR & Bath . . . 1006 27th St. . . . $3,500.00 CASH TALKS!
4. 2 BR & bath, living room, dining room . . . Separate garage . . . 1008 27th St. $6,750.00 . . . Make an offer!!
5. 3 BR, dining room, mahogany panelled living room . . . about 1,600 Sq. ft. Neeeds some repairs but structurally sound . . . 2208 28th St. $4,500.00.
6. NEW . . . UNDER CONSTRUCTION . . . BASSRIDGE . . . Large 3 BR, 2 bath . . . 24x36 kitchen-den combination . . ready soon . . . about 1900 sq. ft. . . . $19,500.00.

SIDE BY SIDE FARMS

7. 2 FARMS, Scurry County, one 266 Acres, one 320 Acres . . . GOOD . . . well worked . . . yields near a bale per acre . . . $225.00 per acre.

RANCH

8. 6,667 acres . . . top condition . . . plenty water . . . ½ minerals go on 3,600 acres, production on rest . . . No reason why production shouldn't be on all of it . . . New home . . . $67.50 per acre.

BASSRIDGE

9. BEAUTIFUL BUILDING SITE . . . on front with view of Park . . . $3,000.00 . . . Other beautiful BASSRIDGE "SITES WITH A VIEW" range from $1750.00 . . . ALL BASSRIDGE building sites APPRAISE FOR MUCH MORE!!

Contact PRENTIS BASS and . . "LET'S MAKE A DEAL."!!

Bass Real Estate
573-6827

BUYING? OR SELLING?

2 640 acre tracts, adjoining County.
3 160 acre tracts, Scurry Co. farmland.
5 320 acre tracts, Scurry Co. farmland.
2 80 acre tracts, Scurry Co. close in.
2 20 acre tracts, closein, no house.
5 sections grassland, adjoining Co. $60.
480 acres, good house, 29% down.
3 BR, 2 bath, den in Southwest.
2 BR, carpet, good location SW equity.
3 BR on 2 acres of land, SW.
16 Sections grassland, $45.00 per acre.
Good lake cabins, cheap.
3 40 acre — GI loan tracts.
List your rentals with us.

FORREST W. BEAVERS
Realtor, Insurance & Loans
103 Brownfield Bldg.
Phone 573-9472
Forrest Beavers 573-6467
Virginia Elms 573-3713

OIL LEASES M-7

I Will Buy Producing
SACROC ROYALTY
No Deal Too Small Or Too Large
HUGH BOREN, JR.
Phone 573-3555

REAL ESTATE WANTED M-8

WANT TO buy up to 80 acres unimproved land 10 mile radius of Snyder. Phone 573-7594.

LOANS M-9

FARM & RANCH LOANS
Long Term
Reasonable Rate
HUGH BOREN & SON INSURANCE AGENCY
2501 Ave. S Hugh Boren, Jr.

Wyoming mines nearly all the nation's bentonite, a vital clay used in steelmaking, and trona, an ingredient in glass, soap and paper.

HEAP BIG TEPEE MAKER

Favors Sioux Indian Design

By HOWARD C. HEYN
Associated Press Writer

DANA POINT, Calif. (AP) — As the old gag goes, Leonard Wood is a saleman who probably could peddle iceboxes to Eskimoes. Instead, he builds tepees and sells them to Indians.

Insurance is Wood's livelihood, Tepees are a sideline, and he feels they fill a definite need in today's complex society.

Then why don't Indians build them?

"They no longer know how," Wood claimed in an interview. "Years ago, at the height of Indian suppression by the military and by government edict, the centuries-old customs and ways of life of these people were banned or discouraged. The tepee became one of the victims of this policy. It was the center of communal life, the site of many rituals. Tribal leaders made their decisions and rules in the lodge."

Even in the family, each member had his designated space in the tepee, over which the mother ruled supreme, Wood said. "Its relationship to all facets of their society was very close."

What does all this have to do with the tepee in modern life?

"Many Indians live in cities these days," said Wood, "but now they are encouraged to maintain their identity. Tribal conclaves and festivals are common. The tepee is part of the scene, in many localities. Then, too, people—Indians and whites—are beginning to realize how ideal the tepee is for camping and vacationing.

"There is something psychologically and intellectually attractive about camping with a tepee that blends with a primitive background, especially for youth groups. Tepees are easy to assemble and far less confining than campers or trailers."

Wood got involved with tepees and tribal customs as a boy in Oregon's Willamette Valley, areas of which are rich in Indian lore. He read widely about them and built several tepees. He continued his resarch, and his intrest was heightned further when his three sons joined the YMCA Indian guide programs a few years ago.

Now his tepee building has grown from a hobby to a business, which he conducts as the Red Fox Tepee Co. His sons help him.

Wood said among Indians who own their tepees are Red Cloud, ence chief and medicine man of the Ogalala Sioux, who now lives in Alhambra, Calif., and Jay Silberheels, Tonto in the Lone Ranger television series. Silver heels lives in a tepee very summer, Wood said.

Techniques in building tepees varied widely, and many times one tribe was able to identify an enemy tribe from a distance by the construction and grouping of its tepees, Wood said.

Indians frequently traveled 500 miles or more searching for lodgepole pines for tepee fabrication. Over the years these trees became increasingly scarce, influencing variations in the number of poles used.

The Sioux, for instance, favored the three-pole type, the Crows and the Blackfoot the fourpole. Wood regards the Sioux three-pole as best of all, and follows its design.

Three-pole refers to the basic tripod structure. Between them are placed other poles to make a more or less solid framework. Over these the outer cover is sewn. Inside, a liner or curtain about chin height is spread. The air space between inner and outer covers is vital to the tepee's ventilation.

Contrary to popular belief, tepees are not round at the base but elliptical. The slant of the poles is steeper at the back, longer at the entrance. Wood says this makes it sturdier and improves air circulation.

Smoke from an inside fire escapes through an opening at the top, near the point where the poles are lashed together. Two smoke flaps cover the opening or can be opened to any degree by guidelines.

Disassembled, tepees can be carried easily in a station wagon. Wood says that when he "makes like Indian" on a camping trip he can raise his tepee in an hour-and-a-half, dismantle it in 30 minutes.

Jaycees Get Report On Air Service

The program for the Jaycees' Friday meeting was presented by Jake Amato, who told of the progress of the White Buffalo Travel Agency. Amato has recently been promoted to vice president of Sentinel Air Lines, new owners of Air Pak service.

He said Air Pak is now offering competitive air freight prices for regular dispatching and receiving four times weekly. The minimum rate on air freight has been lowered from $6 for 100 pounds to $3 for 50 pounds. Amato urged all businesses to recommend the service to their suppliers.

The fifty-two flights of Air Pak to date have carried 60 passengers and three freight packages.

Second vice president Bill Early presided at the meeting in the absence of newly-elected president Mickey Nunley, who is attending the State Jaycees' Convention. Attending with him are past president Dave Harlin, director Jim McFarland, director Tommy LaRoux and past president Herb Reed.

Guests at Friday's meeting included Howard Limmer, new manager of Anthony's, Les Francis and Lannie Wadleigh.

Eddie Peterson presented an outline of the Jaycees sports spectacular to begin next Saturday with a golf tournament at the Country Club.

Gary Stevens reported that a newly-formed Colorado City Jaycees' softball team had challenged the Snyder club to a softball game. Acceptance of the challenge was postponed until members return from the State Convention.

Special Event Is Scheduled

A Mother's Day "get together" has been scheduled for Mother Norris of the Church of God In Christ, Thirty - fifth and Avenue H.

Friends have been invited to bring covered dishes of food for lunch.

"We don't want Mother Norris to have to cook Sunday," said Mrs. Reta Powell who is helping with arrangements for the event.

If the weather is unfavorable, the event will be postponed until Sunday, May 26.

Mother Norris, a long - time missionary, became a licensed midwife some 56 years ago and for many years wherever she conducted evangelistic meetings she usually was called upon sometime to deliver a baby or two. She estimates that she has assisted at the birth of some 700 babies.

Annoyance Calls Fewer In Ft. Worth

FORT WORTH (AP) — Southwestern Bell has reported a decrease in complaints about annoyance calls in the Fort Worth metropolitan area.

The company said it received 1,136 complaints during the first three months of this year, a 20 per cent decrease from the level of the corresponding three months of 1967.

The stragegy against harassment includes

—Sophisticated tracing devices to identify source of the call.

—Coordination with authorities to obtain convictions.

—A program of published information and specialized guidance to instruct customers on how to handle annoyance calls.

MILTON BERLE rides the sewers of Washington, D.C., in a home-made boat, in this scene from "Who's Minding the Mint?" Columbia Pictures release in Eastman color. With him are, from left to right, Jim Hutton, Dorothy Provine, Jack Gilford, Walter Brennan, Joey Bishop and Victor Buono. The zany band are on their way to the U.S. Mint, with a scheme for printing $7,500,000, under Berle's larcenous "management," coming to the Ritz Theatre Sunday, May 19.

SPRING SPECIALS
AT SNYDER MOTOR COMPANY

WE OFFER THE BEST TRADE IN IN TEXAS ON A NEW GMC PICKUP — "Built By The Truck People". Also Just Look At The Savings We Offer On New Automobiles.

Stock No.		List	Sale Price
P 110	NEW '68 PONTIAC GRAND PRIX Air, Power Steering & Brakes, Auto. Trans., Stereo Tape Player	$5,063.07	$4195
P 111	NEW '68 PONTIAC CATALINA 4 Door, Air, Power Steering & Brakes, Automatic Transmission	$4172.59	$3398
O 126	NEW '68 OLDSMOBILE 88 Two-Tone Paint, Air, Power Steering & Brakes, Auto. Trans., "455" Engine	$4496.13	$3695
O 132	NEW '68 OLDSMOBILE 98 4 Door Sedan, Air, Power Steering & Brakes, Auto. Trans., Two-Tone Paint	$5008.02	$4188
O 125	NEW '68 OLDSMOBILE F-85 4 Door Sedan, Air, Auto. Trans., Tinted Glass, Etc.	$3585.37	$3148
B 125	NEW '68 BUICK LeSABRE 4 Door, Auto. Trans., Air, Power Steering & Brakes	$4327.74	$3647
B 117	NEW '68 BUICK ELECTRA 4 Door Auto. Trans., Air, Power Steering & Brakes, Power Door Locks, 6 Way Electric Seat, Electric Windows	$5458.91	$4588
BO 122	NEW '68 BUICK OPEL 55 Hp. Engine, Whitewall Tires, (No Radio or Tinted Glass)	$2031.74	$1878

None Of The Above Are "Stripped Down Advertising Cars" All Have Tinted Glass, Deluxe Wheel Discs, Radios, Extra Chrome, Assessory Groups & White Wall Tires. This Is Just A Sample — Many Other New Cars In Stock.

ON THE SPOT FINANCING & INSURANCE AVAILABLE

SNYDER MOTOR CO.
312 E. Highway Phone 573-9381

Ritz PHONE
STARTS SUNDAY
There were five Generals inside... and one Private outside... The problem was to get the five Generals inside outside... and avoid getting waylaid by a beautiful countess!

TIGER THEATRE & CAFETERIA
"dine during movie time"
DIAL 37-2-12
SATURDAY NIGHT
PLUS $125 FUN GAME

Grizzled. Tough. A Rawhider

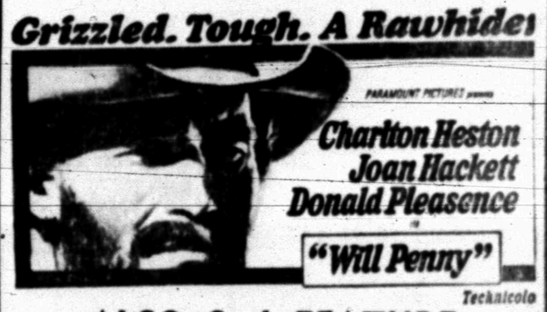

ALSO 2nd FEATURE

THIS MOTION PICTURE IS DEDICATED TO LIFE, LIBERTY AND THE PURSUIT OF HAPPENINGS!

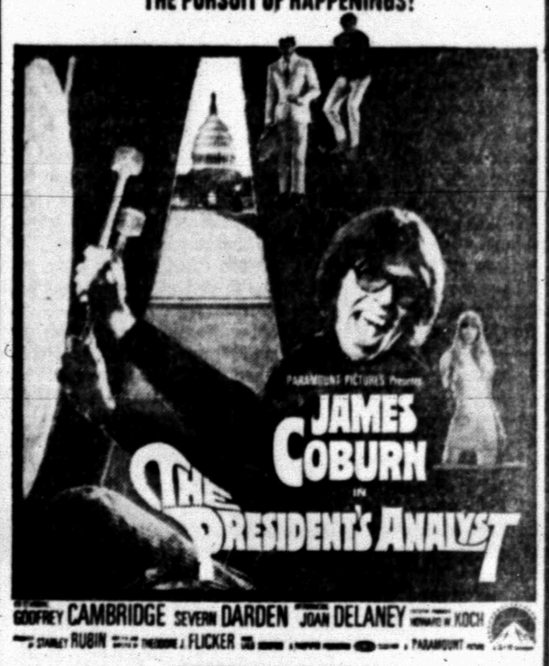

Sunday — Monday — Tuesday
FIRST RUN

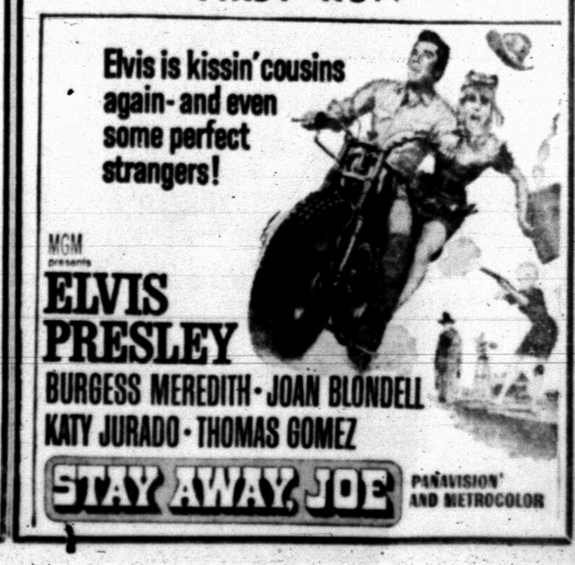

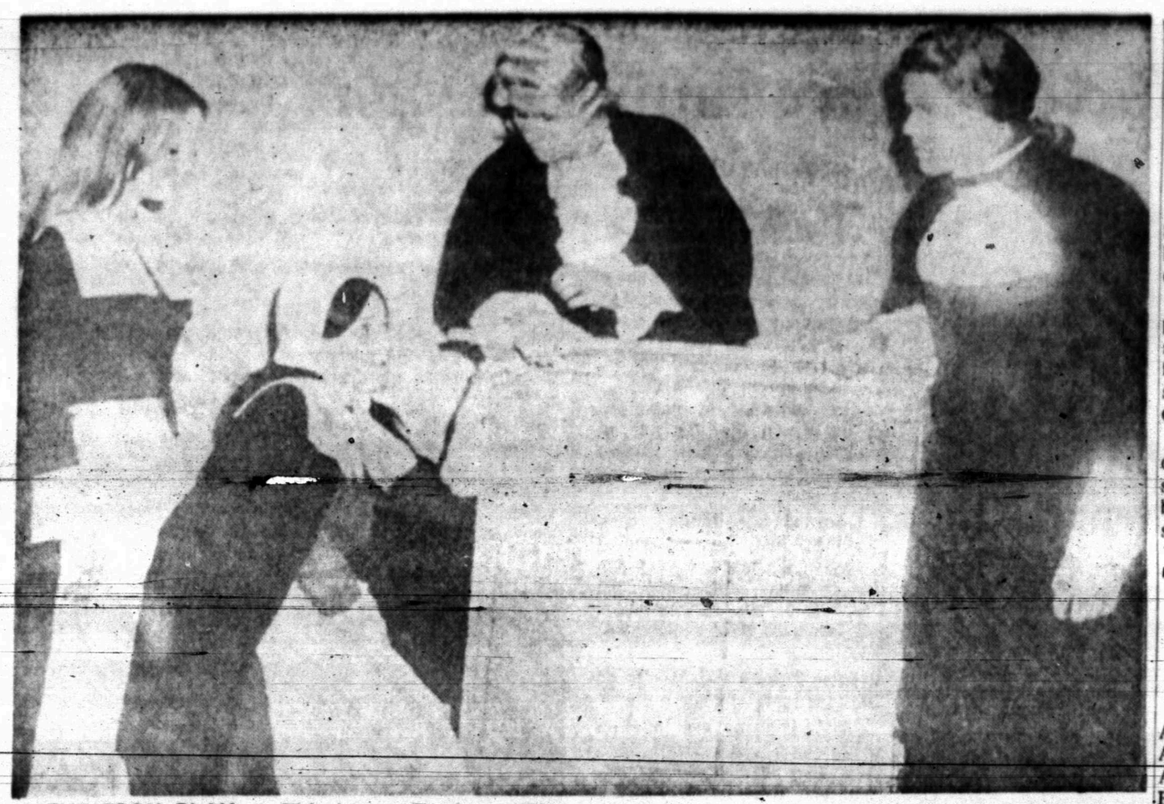

SCENE FROM PLAY — This is a scene from "The Crucible," the one-act play which won state championship honors for Snyder High School's speech and drama department. The play will be presented at 8 p.m. Monday in the Snyder High Auditorium. From left are Dianne Lewallen, Sharon Carter (named best actress in the state contest), Jack Greene and Jamie Boren.

Homefolks To See State Champion Play On Monday

Homefolks will have an opportunity to see Snyder High School's state championship one - act play Monday night.

Jerry Worsham, speech and drama director at SHS, has announced that the play, 'The Crucible," will be presented at 8 p.m. Monday in the SHS auditorium. Tickets are priced at $1 each for adults and 50 cents each for students.

The SHS players have had many requests to present the play that won all honors at Austin on the local stage so that it might be viewed by the general public.

At the same time, the SHS cast has been invited to present the play June 2 in the Project Y Theatre at the HemisFair in San Antonio. Thus, the performance here Monday night will serve a two-fold purpose. It will help raise money for expenses of the upcoming trip to San Antonio and give Snyderites a chance to see the play.

Performing in the play will be Royce Starnes, who was selected best actor in the state, and Sharon Carter, who was named best actress in the state. Starnes also received the most coveted award at the State University Interscholastic League Meet, being named for the Samuel French Award for the outstanding performance in Conference AAA.

Several others in the cast won honors along the way to the state meet. Susie Hendrix was named best actress in the regional meet, while Diane Lewallen was named to the all - star cast in both regional and state judging, and Jack Greene was named to the all - star cast at the regional meet.

Judges at the district, regional and state levels of competition have praised the play highly, calling it "an excellent example of educational theater at its very best."

Letters have been received from all areas of the state since the state meet, praising the play and the actors. One letter included a scholarship offer to Starnes from Southern Methodist University.

Others in the cast are LaVerne Nix, Patty Smyth, Mike Levens, Jamie Boren and Kenneth Foree. Technical crew members are Terry McNair, Pam Black and Dana Thompson.

Lusitania's Wealth To Be Salvaged

By COLIN FROST
Associated Press Writer

KINSALE, Ireland (AP) — John Light is 34, crewcut, stubble- chinned and curt in speech, the sort of man you'd want on your side in a fight.

On dry land he seems out of his element, and he is. He is one of America's foremost deep sea divers and this summer he starts lifting the secrets of the Lusitania, one of the costliest wrecks of all time.

If he succeeds, he will make a fortune in salvage.

The Lusitania, 32,000-ton veteran of the Edwardian era's Blue Riband battles, sailed from New York in May 1915 in an atmosphere of gaiety and anxiety.

The pierside crowds gave her the traditional New York send-off. The band played "Tipperary." It drizzled.

Despite German warnings that British coastal waters were to be considered a military area, she carried 1,257 passengers plus her crew of 702. On May 7 a U-boat caught her off the coast of Ireland. Among the 1,198 who drowned were 125 Americans.

Today the Lusitania lies in 315 feet of water 10 miles off the Old Head of Kinsale, a promontory south of this sleepy fishing town. Ex-Navy diver Light, a Bostonian known to the locals as The Yank, found her there in 1960.

Since then he has been down to her 37 times, bought the salvage rights, and married a Kinsale girl. In March he surprised the town by steaming into port aboard a dilapidated French trawler, at 368 tons the biggest ship seen around here in years.

He named her the Kinvarra, and work started at once on putting her into shape for the salvage expedition.

He expects the operation to start by June, using methods never previously employed on open water salvage. He expects the job to last a year and perhaps two, and the haul to top a million dollars.

Inevitably the talk in the quayside bars centers on bullion and the prospects of rival expeditions to raise it. Light dismisses these notions curtly and totally: "I own the Lusitania."

To prove it he produced his bill of sale from the British War Risks Commission and said: "this talk of bullion is a legend. I bought the ship for 1,000 pounds (then $2,800). Does anyone think I could have bought it at that price if she had gold aboard? And who would ship gold from America to Britain when Britain was at war?"

Instead he sees his return in her nonferrous metals— gunmetal and copper ingots in her cargo, tons of bronze in her propellor, brass in her fittings, more copper and brass in the engine room.

He plans the work to be shared among six or eight divers. All will be American. One already is here—Jim Hazelwood, another ex-Navy officer, from Azusa, Calif. Roger Hanson, a 34-year-old business executive from Wellesley, Mass., has flown in as administrator.

Light made his previous dives from a smaller trawler, the Doonie Braes. With the bigger ship he has worked out a diving system which will allow long periods of intensive work on the wreck

His diving team will live under compression for up to two weeks at a stretch, moving between a main compression chamber inside Kinvarra's hold and a "satellite" which will take them down to the wreck and back.

In this way it will not be necessary for divers to lose time in frequent decompression, the gradual withdrawal from underwater pressure which defeats "the bends"—the agony caused by nitrogen bubbling in the blood if pressure is too quickly released.

HOSPITAL NOTES

Chaplain: Fr. Herman Valladares.

ADMISSIONS: Ira Wilson, Old Post Rd.; Gertrude Bowling, 2604 Twenty - fifth.

DISMISSALS: Eula Garrison, Ruth Chavana, Billie McCormick.

WTCC Produces Film Of Its History

ABILENE (AP) — The West Texas Chamber of Commerce has produced a 28-minute film on its 50-year history.

The problems of water for West Texas, the establishment of Texas Tech at Lubbock, oil and gas production problems, industrialization, development of tourist attractions and national and state legislative actions are among topics dealt with in the documentary.

The film is available for use throughout the 132-county area served by the West Texas regional chamber.

Captain Has No Regrets

CLOVIS, N.M. (AP) — Air Force Capt. Dale E. Noyd, 34, says he has "no regrets outside of the fact that no one likes to go to prison" for his refusal to obey an order because of his beliefs on the Vietnam war.

"Upwards of a thousand other persons in this country have taken action similar to mine and some of them will be there," Noyd said.

Noyd's March 8 court-martial conviction on charges of disobeying an order to fly a training mission with a student pilot bound for Vietnam was approved Friday by the 12th Air Force commander, Maj. Gen. Charles R. Bond Jr.

Noyd, who calls himself a selective concientious objector in that he isn't opposed to all wars, said Friday night he will be sent to the Ft. Leavenworth, Kan., federal prison pending appeal of his sentence.

He was sentenced to one year in prison at hard labor, dismissal of service and forfeiture of pay and allowances.

"No matter what the price is," he said, "it was worth it."

Fire Chief Recovering After Rescue Try

MARSHALL, Tex. (AP) — Fire Chief Pete Larkin was recovering today from smoke inhalation he suffered Friday in a valiant but vain attempt to save a Marshall woman from a fire in her home.

Alice Elizabeth Christopher, 33, died in a hospital of burns suffered in a fire that destroyed her home.

Larkin rushed into the home and carried her out. He collapsed and was treated and released in good condition.

Ground Broken For Plano Classrooms

DALLAS (AP) — The University of Plano has broken ground for a new classroom building.

"This will be the first building to be erected on 'The Hill' which eventually will become the main part of the campus," Dr. Robert Morris, president, said. "It will be the 14th building of the university complex."

The building will house a number of classrooms, faculty offices and a student lounge.

LJH Stage Band Plays For Rotary

The Snyder Rotary Club was entertained by the Lamar Junior High Stage band under the direction of Don Eiring at their regular weekly meeting Thursday.

Guests included Charles Bowyer, Brud Boren, and Mrs. Linda Heath of Austin, guest of Bobby McCormick.

Police Chief Offers Tips On Preventing Burglaries

Chief of Police Stephen Clark Saturday gave several tips to home owners and businessmen on how to avoid a burglary.

He suggested that safes be placed in well - lighted areas of stores where they are visible from the street. Cash registers should be left open to prevent damage.

"Rear windows and openings on roofs, such as ventilator shafts, should be secured with bars," he said, "and alleys should be well - lighted."

Areas around buildings should be clean, Clark pointed out, since burglars often use existing debris, such as boxes or ladders to gain access to buildings.

"Don't invite a burglary of your residence by allowing papers to stack up in your yard," he suggested, "and have your grass mowed."

He also suggested that businessmen make bank deposits often rather than allow big sums of cash to accumulate.

Clark furnished other tips for owners of businesses, as follows:

1. Before closing at night check for subjects hiding in the building.

2. Make regular checks to determine if burglary alarm system is working properly.

3. Re - check safe and doors to the building to determine if they are locked.

4. Be particularly alert to those who ask many questions, such as closing time, opening time, etc.

5. Check on workmen to be sure they are who they represent themselves to be.

6. Don't allow unauthorized persons in private areas.

7. Keep a record of serial numbers of all merchandise and equipment, such as cash registers, adding machines, typewriters, etc.

"We'll be glad to have patrol units watch your house while you are on vacation if you will let us know when you will be gone," said Clark.

"Do not hesitate when you have any reason to be suspicious — call your local law enforcement agency immediately," he concluded.

Session Set On Reading Course Here

A public demonstration of the Evelyn Wood Reading Dynamics Institute to be sponsored by the Snyder Chamber of Commerce will be held in the meeting room of the Snyder Savings and Loan at 7:45 p.m. Monday, June 13.

The Evelyn Wood Course is designed to help people increase their reading ability so that they can read more materials.

The course will be held for eight weeks at the Scurry County Coliseum and Evelyn Wood guarantees that reading speed will be increased three times or tuition will be refunded. This, of course, applies if the student does his class work and home work. Classes are for 3 hours and will start each evening at 7.

Tuition for the course is $175 and Evelyn Wood has a plan for time-payment if desired.

The public is invited to the meeting and interested persons may get further information by calling the Chamber of Commerce Office.

Persons unable to attend the meeting may see the presentation on SCAT this Monday evenine at 7.

The Weather Elsewhere

BY THE ASSOCIATED PRESS

	High	Low	Pr.
Albany, cloudy	72	39	..
Albuquerque, clear	67	44	.01
Atlanta, fog	79	62	..
Bismarck, clear	48	32	.63
Boise, clear	77	M	M
Boston, clear	77	52	..
Buffalo, cloudy	60	44	..
Chicago, cloudy	65	49	..
Cincinnati, rain	66	57	.61
Cleveland, rain	59	47	T
Denver, cloudy	58	31	..
Des Moines, cloudy	66	46	..
Detroit, cloudy	66	48	..
Fairbanks, snow	44	32	.18
Fort Worth, cloudy	80	64	.70
Indianapolis, rain	58	55	1.04
Jacksonville, clear	76	70	.33
Juneau, clear	67	36	..
Kansas City, cloudy	69	53	..
Los Angeles, cloudy	68	59	..
Louisville, rain	64	60	.67
Memphis, cloudy	74	67	.53
Miami, cloudy	77	72	.52
Milwaukee, cloudy	57	42	..
Mpls.-St.P., cloudy	62	46	..
New Orleans, cloudy	83	72	..
New York, clear	75	56	..
Okla. City, rain	70	58	.11
Omaha, rain	69	41	T
Philadelphia, cloudy	77	57	..
Phoenix, clear	89	59	..
Pittsburgh, rain	67	50	.02
Ptlnd, Me., clear	74	45	..
Ptlnd, Ore., cloudy	58	50	..
Rapid City, clear	49	26	..
Richmond, cloudy	84	62	..
St. Louis, rain	54	52	.65
Salt Lk. City, cloudy	76	50	..
San Diego, cloudy	62	59	..
San Fran., cloudy	56	49	..
Seattle, cloudy	66	48	..
Tampa, cloudy	84	69	1.02
Washington, rain	84	62	T
Winnipeg, clear	50	23	..

(M-Missing, T-Trace)

Evanston Specialist Honored By College

SHERMAN, Tex. (AP) — Dr. Noel G. Shaw of Evanston, Ill., former president of the Chicago Medical Society, is the Austin College distinguished alumnus of 1968.

Dr. Shaw has been in private practice in Evanston since 1931 as a pediatrician and children's disease specialist.

The award was presented by the college's alumni association.

Founder Of Hospital Tells Retirement Plan

SAN ANGELO, Tex. (AP) — Mrs. Elsie Wendt Gayer, founder and administrator of the Baptist Memorial Geriatric Hospital here, has announced her retirement after 18 years of service.

Mrs. Gayer, wife of San Angelo attorney Louis Gayer, opened the hospital in October, 1950, and was one of its original trustees.

She is a graduate of Baylor School of Nursing and received an honorary doctor degree from the school in 1963.

An organic base plant food with Dieldrin added for longer feeding and effective soil insect control. Ask for the purple bag of ferti-lome.

Headquarters for Ferti-lome products

HINSHAW'S

PROFESSIONAL DRY CLEANING
At
DISCOUNT PRICES
SLACKS 19c
PLAIN DRESSES 49c
SUITS 69c
FREE MOTHPROOFING
BAHLMAN CLEANERS
HIGHLAND SHOPPING CENTER

AIR CONDITIONERS

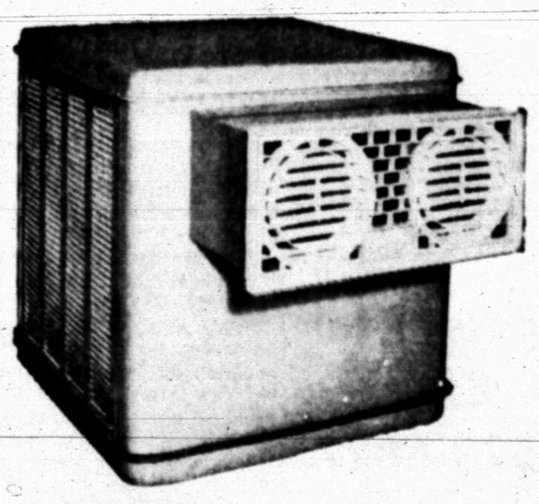

4000 C.F.M.
2-Speed
Window Type
$99.95
Completely Undercoated

4200 C.F.M.
1-Speed
Down Draft
$119.95
With Motor, Pump and Float

2200 C.F.M.
2-Speed
Window Model
$59.95
With Pump and Float

6500 C.F.M.
1-Speed
Horizontal Discharge
$179.95
With Motor, Pump and Float

Pads, Tubing, Bearings, Floats, Fittings and Accessories To Get The Old Air Conditioner Going!

BEAT THE HEAT AT . . .

Roe's
FURNITURE & APPLIANCES
Highland Shopping Center
Phone 573-3402

Penneys
ALWAYS FIRST QUALITY

REDUCED! WOMEN'S DRESSES

A large group of smart spring and summer fashion dresses reduced to two ridicuously low prices. You've seen them in our stock selling for much more! Shop early for best selection.

GROUP I
ONLY . . $3.99

GROUP II
ONLY . . $5.00

CHARGE SEVERAL AT PENNEY'S TODAY