MICROFILM CENTER
P.O. BOX 45436
DALLAS, TX 75235

THE SNYDER DAILY NEWS

VOL. 32 NO. 221 SNYDER, TEXAS (79549) FRI., JAN. 16, 1981 10 PAGES 20¢

# U.S., Iran Rush Toward Plan To Free Hostages

The Associated Press

The United States and Iran rushed today to complete an agreement to free the 52 American hostages and both sides signaled that a breakthrough in the 14-month hostage crisis could be near.

Iran's chief hostage negotiator, Behzad Nabavi, said there is "no obstacle in resolving the issue" and informed Washington sources said the United States and Iran were nearing agreement to exchange the hostages for frozen Iranian assets.

Nabavi later told the official Pars news agency the Iranian proposal seeks return of frozen Iranian assets, minus money Iran owes on loans to U.S. banks. Although he did not mention any figures, it was believed he referred to more than $1 billion in what U.S. banks have said are defaulted Iranian loans.

It appeared to be a major Iranian concession from the original Iranian insistence that all the Iranian funds held by U.S. banks be returned. Pars quoted Nabavi as saying that Iran "has demanded that the United States transfer to the central bank of a third country the agreed assets of Iran, minus past and future loan installments."

State Department spokesman John Trattner, in a television interview, said he personally did not expect a settlement today. "If an agreement was reached — but that's a big if — it is conceivable the hostages could be out of Iran before the inauguration," he said.

Louisa Kennedy, wife of hostage Moorhead Kennedy and spokeswoman for the organization acting as hostage family liaison with the State Department, said she is telling hostage families the news looks "very optimistic."

A U.S. Air Force jet with British and American bankers on board was headed toward Algeria in an attempt to work out the complicated financial arrangements with a U.S. negotiating team that has been consulting with Algerian go-betweens in Algiers.

In Washington, Vice President Walter Mondale said, "we're trying to do things in hours that would take months otherwise." But Mondale cautioned that there was no agreement yet and said "we'd better keep our expectation under control."

Nabavi, outlining the Iranian position, said "only the real willingness of Washington can bring decisive results today" and the leader of Friday prayers in Tehran also indicated a breakthrough was at hand.

As the Iranians spoke, an Air Force jet carrying William T. Lake, deputy legal adviser for the State Department, landed at Heathrow Airport outside London, took on passengers and left for Algiers. The passengers were reported to include British and American bankers prepared to deal with Iran's demand that $4 billion blocked in U.S. branches overseas be transferred to the Central Bank of Algeria, the intermediary in the talks.

Algeria''s state radio, meanwhile, gave prominence to a report — officially denied in Washington — by the French news agency, Agence France Presse, in Tehran that an agreement had been reached, and that only President Carter's approval was needed now.

Friday is the Moslem Sabbath and no official could be reached for comment in Algiers. The Algerian Central Bank was closed. But since its governor, Seghir Mostefai, is a member of the Algerian intermediary teams, that did not appear to be an obstacle.

Nabavi said there was no obstacle to resolving the crisis in a brief interview with Iran's official Pars news agency.

"As the statement by the Algerian government has already been accepted by both sides and as the methods of implementing the transfer of our frozen assets have been defined and presented by the Iranian government in a completely practical and realistic way, there are absolutely no reasons for non-acceptance by the U.S. government, provided they are really inclined to solve the matter.

"Contrary to claims by certain sources, there are no complications and, in the view of the Iranian government there is no obstacle to ending this issue. Only true willingness by Washington can bring about a definite outcome to the issue during the course of today."

Nabavi added that "the Iranian government has expressed its willingness to conclude the issue and from our point of view any procrastination is condemned."

In Washington, informed sources said the United States and Iran were nearing completion on an agreement for the release of the 52 American hostages. They said Deputy Secretary of State Warren M. Christopher has summoned bankers and other experts to Algiers to complete the terms.

The State Department said the Iranian response to the U.S. proposal for settlement "appears to be a promising approach and is being explored on an urgent basis in Washington and Algiers."

Top-level Carter administration officials met until about 2 a.m. EST today at the Treasury Department to evaluate the new Iranian proposal.

PORTRAIT PRESENTED—Dr. and Mrs. Robert L. Clinton stand beside a portrait of Dr. Clinton which was presented last night by Western Texas College Trustees during a dinner honoring the Clintons. They announced that they plan to leave the portrait at WTC and it will hang in the administration building. Members of the board commissioned John Gibson of the WTC art faculty, to paint the portrait. (SDN Staff Photo)

## Tribute Paid Clintons At Dinner Session Here

Dr. and Mrs. Robert L. Clinton were in the spotlight Thursday night as Western Texas College paid tribute for more than a decade of service.

Dr. Clinton, who has served as president of WTC since it was founded, will be leaving late this month to become director of the Texas Public Community-Junior College Association in Austin.

Dr. Ben Brock, vice president of WTC, presided over the dinner, which featured remarks by board members, faculty members, students, the Clintons' pastor, and wives of board members.

A highlight was the presentation of a portrait of Dr. Clinton which he announced would be left to hang at WTC. John Gibson of the WTC art faculty painted the portrait. He was commissioned to do the painting by the board of trustees, and the presentation was made by Edwin Parks, president of the board.

The program featured music and comments by Jane Womack, member of the WTC music faculty; Parks, the board president; Bill Wilson, vice president of the board; Dr. Gil Fleer, chairman of the WTC Faculty Association; Darrell Collins, president pro tem of the WTC student body; The Rev. David Robertson, pastor of First United Methodist Church; J. Merrill Kayser, who was associated with Dr. Clinton in both Snyder High School and at WTC prior to his retirement; Nell Parks, wife of the board president; and Shirley Jones, wife of Bill Jones, a former president of the board.

Mrs. Parks presented Mrs. Clinton with an afghan, and Collins presented the Clintons with a set of pottery ware on behalf of the student body.

In response, Dr. and Mrs. Clinton expressed appreciation for all of the courtesies extended them by Snyderites.

"This is not the largest of the 47 public junior college in Texas by any means, but it is regarded as one of the very best," said Dr. Clinton of WTC. "I am glad I have had the opportunity to be associated with the people of Snyder and Scurry County."

He said it takes support of a community, a dedicated faculty and board of trustees to achieve a record such as that of WTC and that all factors were evident here.

"Part of our hearts will always be in Snyder," Mrs. Clinton declared.

## Ask Us

Q.—How long have crude oil and gasoline prices been under federal controls in this country?

A.—The current controls began Aug. 15, 1971, when President Richard M. Nixon signed a price freeze order. There have been some changes and modifications since then, but controls of some type have continued from that date to the present.

## Warning Strikes In Poland Today

WARSAW, Poland (AP) — Independent union leaders called four-hour "warning strikes" today in Warsaw and at least two other cities protesting the communist government's refusal to grant a five-day, 40-hour week and its threat of reprisals against those who stayed off the job last weekend.

Warsaw's buses and streetcars stopped at 8 a.m. The Warsaw chapter of Solidarity, the independent labor federation, called the strike after the government refused to rescind its threat to dock the pay of the millions of workers who heeded the union's order to work only five days last week and take Saturday off.

Similar strikes were called in Legnica, 210 miles southwest of Warsaw and the headquarters of Soviet forces in southern Poland, and at a major aircraft plant in Mielec, 140 miles southeast of Warsaw. The aircraft plant supplies civilian planes to the Soviet Union.

## The SDN Column

Keeping tab on our neighbors:

Walter Buckel of the Lamesa Press-Reporter figures Texas Tech hired the right man for the job when Jerry Moore was named head football coach.

"When John Mackovic, the Wake Forest mentor, was projected as the man, we shuddered," said Buckel. "Mackovic is cut from the mold of Carlin, Sloan and Dockery and needs to stay in the Smoky Mountains where they find footballers behind trees. Get one of those guys out here where there are no trees and they're lost. Mackovic would have started with two strikes on him just like Dick Tamburo, the former AD. If you're gonna get the job done out in this country, the chances are much better if your name is Moore and Conley rather than Mackovic or Tamburo."

★ ★ ★

Craig Nieman of the Lamb County Leader-News came up with these two stories.

One woman to another: "I won't go into all the details. In fact, I've already told you more about it than I heard myself."

And then the one about the farmer who had driven his team of mules to town and was late returning home.

"What took you so long?" his wife asked.

"On the way back, I picked up the preacher, and from then on them mules didn't understand a thing I said."

★ ★ ★

Lynn Brisendine of the Brownfield News says he expects 1981 to be another year of "unlearning." But he figures we got enough practice in 1980.

"In 1980, we unlearned to the point that not all cholesterol is bad, jogging can be harmful, dairy products may actually be beneficial, heating pads gave way to ice packs for most injuries, saunas gave way to live steam, and smaller cars may be more dangerous at 55 mph than big cars are at 70."

★ ★ ★

Walt Finley of the Big Spring Herald noted that Chrysler recently laid off 2,500 workers because sales were down.

"Or, to put it another way, the K car has gone to L."

★ ★ ★

The Hobbs, N. M., Daily Sun News reports that Mike Brozovich of that city knew Monday, Jan. 12, was going to be a bad day when he climed into his car that morning to go to work and found his $75 steering wheel was missing.

★ ★ ★

Speedy Nieman of the Hereford Brand says faith is what makes a person confident that the appliance will outlast the guarantee more than 24 hours.—WACIL McNAIR

## Friday update

### Laser Tested Aboard Jet

ALBUQUERQUE, N.M. (AP) — A laser-beam weapon that could transform warfare into something out of "Star Wars" has been test-fired aboard an airplane for the first time, the U.S. Air Force says.

"I'm satisfied that we have in fact passed a very significant milestone," Air Force Secretary Hans Mark said Thursday at Kirtland Air Force Base here. "We can now think about shooting down the other fellow's missiles without using nuclear warheads."

### McAliskey Shot, Wounded

COOKSTOWN, Northern Ireland (AP) — Bernadette Devlin McAliskey, the Northern Ireland Roman Catholic political campaigner, was shot and wounded along with her husband this morning, police said.

They were shot at their home in Cookstown, County Tyrone, about 50 miles west of Belfast, police said.

## Reagan Vows To Slash Carter Spending Plan

WASHINGTON (AP) — The incoming Reagan administration, accusing President Carter of playing politics with the 1982 federal budget, vows to slash the $739.3 billion lame-duck spending plan from top to bottom.

President-elect Ronald Reagan, who reviewed the just-released budget with his economic advisers Thursday and scheduled another session for today, said he expected to find "some fat" to reduce the projected $27.5 billion deficit.

But Reagan's nominee for budget director, David A. Stockman, said more radical surgery will have to be performed or else an already sluggish economy will worsen.

Stockman accused Carter of proposing a "very political document" that underestimates the deficit and is overly optimistic in its economic forecast. Stockman estimated the deficit under Carter's budget would be at least $50 billion.

"We think that we're going to have to revise it (the budget) from top to bottom because clearly it's not an acceptable fiscal policy and it would only cause further deterioration in the economy," Stockman said.

Carter's budget director, James T. McIntyre Jr., denied the spending plan for the fiscal year that begins Oct. 1 had been shaped with politics in mind. "I have taken no action with the purpose of embarrassing the incoming administration," he said.

Carter, as he signed the thick document, defended the budget as an example of restraint. The departing president predicted any changes made by his Republican successor or Congress will be "relatively minor in nature because this is a sound proposal that will withstand the scrutiny of congressional deliberations."

Reactions in Congress, predictably, were positive from Carter's fellow Democrats and negative from the GOP.

Rep. James Jones, D-Okla., chairman of the House Budget Committee, called the budget "very honest" and "very, very tight as far as reducing spending."

Jones' Republican counterpart in the Senate, Peter V. Domenici of New Mexico, attacked the proposal as "an old, tired, timid budget."

Carter's budget calls for a $76.6 billion, or 12 percent, spending increase from 1981, mainly due to a hefty boost for the military and inflation-triggered jumps in other areas.

Defense spending would go up $23 billion to $184 billion.

When adjusted for inflation, the projected overall budget rise is 1 percent. The defense budget, which would get 25 cents out of every federal dollar, rises 4.4 percent while non-defense spending declines slightly after taking inflation into account.

Carter also proposed modest personal tax credits to offset higher Social Security taxes. In addition, he revived his call for a 10-cent-a-gallon increase in gasoline taxes to conserve energy. The gasoline tax, which Congress rejected last year and is likely to do again, would cut the budget deficit $13 billion.

## Panel Hunts Methods To Provide Housing

A program in which tax-exempt revenue bonds may be issued to finance housing was discussed here Thursday afternoon at a meeting of the Snyder Chamber of Commerce Housing Committee.

Meeting with the committee was Lewis Bunch of Dallas, representing First Southwest Co., financial advisors. Bunch came here at the request of the chamber to present information on possible methods of financing rental housing projects.

Discussed in detail at the Thursday meeting was a revenue bond plan. Bunch told the local group that local organizations now are permitted to form non-profit corporations that are empowered to issue tax-exempt revenue bonds to finance construction of rental housing.

The system is similar to the program enabling organizations to finance industrial development projects with revenue bonds. A Scurry County Industrial Development Authority was organized for that purpose last year.

The biggest chore in developing housing by this method is finding sources of money, the local group was told. However, the tax-exempt status has proven to be attractive in some cities.

The local committee expressed interest in the revenue bond program and will continue to explore it, as well as other methods of financing. The committee also plans to look into methods by which housing units for the elderly might be constructed.

The local chamber has made rental housing one of its major objectives this year, since a shortage of living units is now considered the biggest obstacle to community growth.

DISCUSSING HOUSING—Housing was the topic Thursday afternoon at a meeting held in the Snyder Chamber of Commerce office. Seated is Elizabeth Potts, chairman of the chamber's housing committee, and standing, from left, are Bill Warner, chamber manager; Joe Jackson, member of the committee, and Lewis Bunch of Dallas. Bunch, a representative of First Southwest Co., presented information on tax-exempt revenue bonds for financing rental housing. (SDN Staff Photo)

## WEATHER

SNYDER TEMPERATURES: High Thursday, 57 degrees; low, 29 degrees; reading at 7 a. m. today, 30 degrees; precipitation, none; total precipitation for 1981 to date, .36.

WEST TEXAS: Increasing cloudiness today. Much colder with chance of snow north with accumulations of 1 to 2 inches possible northern Panhandle. Colder east of mountains in south. Cloudy and colder most sections tonight with chance of light snow north and snow, rain or freezing rain south. Highs near 30 Panhandle to mid 60s Big Bend. Lows mid teens north to mid 30s southwest. Highs Saturday upper 20s Panhandle to upper 40s southwest.

# s d n opinion page

*editorials-columns-cartoons-features-letters*

## moving up together

Still researching, the news appears to be improving for working women.

They are beginning to narrow the discrepancy, which has been to their great disadvantage, between their salaries and those of men in comparable positions. That is, for the woman who has the right education and is taking advantage of the right job opportunities.

The information comes from the second annual survey of pay scales conducted by Working Woman Magazine. The study covered professional positions from the high end of the pay scale — lawyers, at up to $33,000 a year — on down to executive retail trainees — at a bottom of $10,000. Particularly promising for the woman professional was the rapidly expanding computer field where a beginning specialist can expect a salary of from $19,100 to $20,700 and a woman with an MBA can virtually write their own ticket.

All this comes as doubly good news because the earnings gap between men and women has been greater at professional and management levels than in lower-paying, lower-status jobs.

Not so good, however, is another development which suggests that women's increased earning power may be hazardous to their independence.

The magazine detects an upturn in the numbers of men on the hunt for successful, high-salaried mates. Professional women are being married for their incomes.

Well, you can't have everything.

On the other hand, considering the situation from the viewpoint of some of the parties involved, maybe you can.

## puffed up pensions

According to Newsweek, Reagan advisors view Federal pensions as a prime example of bloat in the budget. Their cutting of the late John McCormack's pension is a good example of their charge.

McCormack served longer in the U.S. House of Representatives than many of us live. He was speaker of the House until he retired. Though his highest salary in the House was $62,500 a year, cost-of-living increases drove his pension up to $92,000 by the time of his death.

This is absurd. Members of congress ought to get fair pay, the work is important and Washington is an expensive place in which to live. Many private companies provide pensions, so it is not outrageous for the government to do so. It is outrageous for congressional pensions to exceed working congressmen's salaries.

Given that inflation eats up the value of a fixed-rate pension, cost-of-living increases make sense, but they ought to be controlled. No former member of congress ought to make so much, let along more than, a current member.

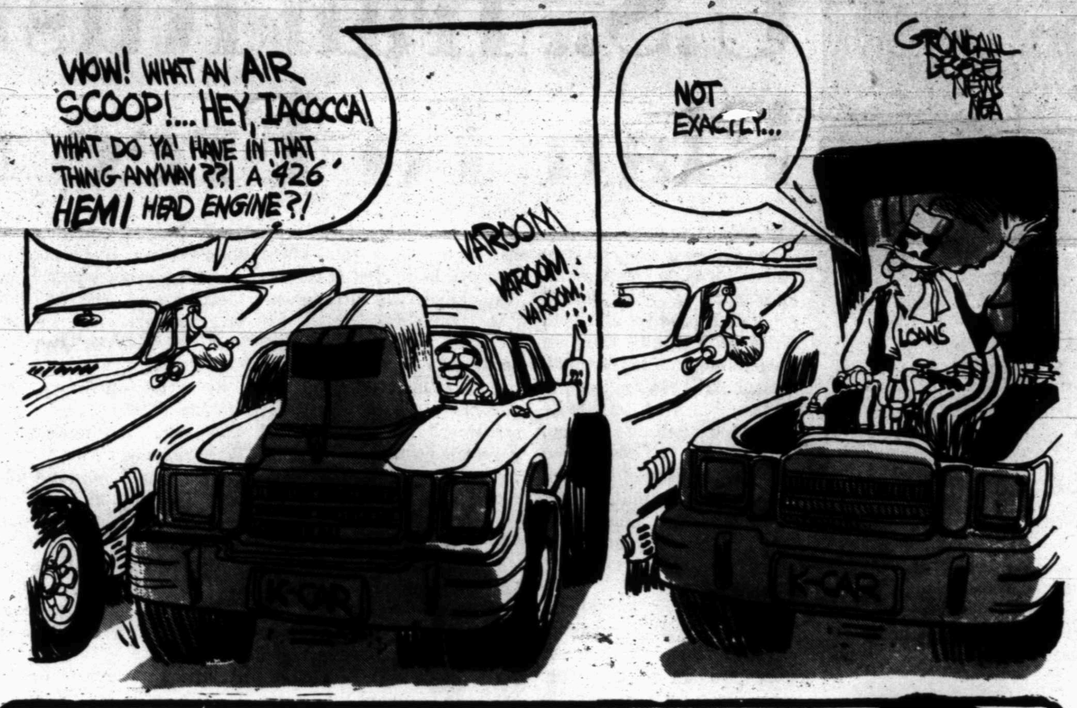


## at wit's end

*by erma bombeck*

To bug or not to bug mom on her job.

That is one of the burning questions that face youngsters with mothers who work outside the home.

Naturally, there are no blanket rules, as emergencies do arise and Mom would insist on being called. But there are a few guidelines to follow. First, you must ask yourself: (1) Will Mom drop dead when she hears this? (2) Can she find a plumber after five? (3) Will she carry out her threat to move to another city and change her name?

If you answered yes, no, yes, you might try putting the incident in a proper perspective.

For example, if there is blood to report, consider these questions: Is it yours? Your brother's? Is there a lot? A little? On the sofa that is not Scotchguarded? From a loose baby tooth? Or the $80 one that they are still making payments on? Will the bleeding stop? Was it a accident? Can you shut up about it and pass it off as an insect bite?

Another example: When every kid in the neighborhood decides your house would be a neat place to play because there is no adult at home, ask yourself, Do I want to spend my entire puberty locked in my room with no food and no television? Do I need the friendship of a boy who throws ice cubes at the bird? Will Mom notice we made confetti in the blender?

Other situations you can be definite about:

When a group of children decide to wash the cat and put him in the dryer and want to know what setting to use, CALL.

When you and your brother are hitting and slapping over the last soft drink and you want a high-level decision on who gets it, DON'T CALL.

When a couple of men in a pickup truck tell you your Mom is having your TV slipcovered, your silverware stored, her jewelry cleaned, and your 10-speed bicycle oiled, CALL.

When your sister chases you into the house with the garden hose and the furinture is turning a funny-looking white, RUN.

When you are bored and have nothing to do and just want to "talk" CALL YOUR FATHER.

Copyright 1981 Field Enterprises, Inc.

## my turn

*by john dunnam*

Its puzzle time again. Known as the KISS test, (Keep It Simple Stupid) your task is to take a phrase written the way someone from Boston might say it and translate it into language even an Okie can understand.

"Accelerated execution often produces deleterious consequences," simply said is "haste makes waste."

Ready to try a few? Get set. Go.

"Do not traverse a structure errected to afford passage over a waterway until the time of drawing nigh to it."

"A vessel under continous optical surveillance will not likely attain the necessary desired superheated vapor pressure point."

"A portion of the earth's amorphous solidified crust, when in motion radically axelated, will not allow the formation of crytogamous growth."

"The placement of the termination as a condition of the sucessful assessment of the process should never be attempted."

"Never calculate the possible or probable number of your juvenile gallinaceous birds until at least the point of conclusion of incubation."

"It is not likely that one can retain possession of one's torte and, at the same time, expect to realize its human nutritive value."

"It is far better to limit contact with pre-adult humans to visual acquisition and not suffer auditory discomfort."

"When amidst the raging torrents, it is an inadvisable time to exercise the option of reselecting equine transport."

"The small denomination metallic specie that is not spent is roughly equivalent to one that is gained by fruitful endeavor."

Since I left several unanswered in the previous column and no one inquired, I assume you guys are having no great difficulty figuring them out. Either that or you don't give a hoot. Whatever the case may be, I'm not going to take the space to answer these either.

An interesting contest might be to let you take your own favorite adages and turn them into something only an English teacher could love. (Bureaucrats, politicians, instruction writers and other professionals barred of course.) There are plenty of old saws left to choose from. "Beauty is only skin deep," "Don't go up the river without a paddle," and "virtue is its own reward" are three that pop to mind to get you primed.

By the way, the credit for these past two columns go to the crew down at Key Brothers Implement Co. Before the KISS test passed into my hands, parts man Pat Patterson sprung it on that bunch. So if you wonder why your tractor lanquished in the shop while your puny cotton rotted in the fields, well you know who to blame.

## Berry's World

*"I'm vitally concerned about something concerning our foreign policy, but I forgot what it is."*

## republican tide to erode carter's farewell budget

WASHINGTON (AP) — President Carter's farewell budget is written in sand, soon to be washed over by the incoming Republican tide.

It is subject to the will of a conservative Congress and of Ronald Reagan. They won't buy Carter's priorities, and the defeated president doesn't expect that they will. The voters decided that.

In part, the message Carter has sent to Congress continues the campaign he lost. It disputes Reagan policies on such issues as taxes, the roots of inflation and defense spending.

But it is no more than Carter's last word, for the debate is over, and the Reagan administration is at hand.

Carter's $739 billion budget is up $76.6 billion over the current year, and there are some targets for the kind of cuts Reagan and the Republicans in Congress have been promising. But the old administration also confronts the new with a warning, noting that more than $55 billion of the increase is due to the high cost of programs that continue automatically, many of them entitling people to payments from the government. One of these is Social Security, and Reagan has promised that there will be no erosion in those benefits.

Carter came to office saying he would balance the federal budget by the end of his first term — which turned out to be his last — but found it impossible. Reagan has promised even more rapid strides toward a balanced budget, but he and his people already are hinting that it may take them a while.

The Carter budget projects a $27.5 billion deficit.

That leads directly into one of his disputes with his successor. "High inflation cannot be attributed solely to government spending," Carter said. "The growth in budget outlays has been more the result of economic factors than the cause of them."

Reagan argued coast to coast that government causes inflation, and that government can end it. He said the first step is to rein in spending. That's what Carter's budget challenges him to do.

Two likely spots for Republican pruning: foreign aid and government jobs programs. Carter advocates both.

The Carter budget proposes a $23.3 billion increase in defense spending. "There will be advocates of higher defense levels, but after careful review I do not believe that higher spending would add significantly to our national security," Carter said.

## clutities get new ideas for name

CLUTE, Texas (AP) — Cute, Texas.

Clout, Texas.

Ameslan, Texas.

Those are among the suggestions officials in this coastal community have received from across the nation since scheduling an April 4 vote on whether Clute should change its name.

A city charter review committee has suggested a switch to Brazoswood be considered because some people think Clute is so abrasive to the ears it is preventing some business firms from locating here.

The Clute problem has prompted suggestions from coast to coast — Cute, Clout, Ameslan, Sweet, Honey Bun, John Wayne City.

But a Hingham, Mass., family named Clute was irate over the name change possibility. They wrote Mayor Bobby Jacobs they had been planning for six years to visit Clute but had cancelled their plans.

Winnie Sweatt of Pampa, Texas, sent this poem:

"Heard the town of Clute is sad,

Over the name for years it's had.

Guess they would have rose to fame,

If it wasn't for such a name!

You wouldn't change from Clute to Brute,

Or something like the name of Fruit.

How about the name Sweet?

Or Honey Bun can not be beat.

No need to cry about the past.

Change that name for one to last.

One way to make the townsfolk shout

Would be to change from Clute to Clout."

From Emil A. Gonzales Sr. of El Paco came a suggestion to drop the "l" in Clute and "you'd have a city with the cutest people in Cute, Texas, and on Valentine's Day you will celebrate the cutest couple contest."

From Buffalo, Wyo., Velma Githens suggested Clute become CLUTE:

"C is for the citizens that helped your town take root.

L is for loyalty and love that has born fruit.

U is for unity and understanding too.

T is for the toil and tears of the tested, tried and true.

E is for everyone that gives a toot.

What's wrong with being proud to be a resident of CLUTE?"

Ameslan came from Louis Levin, 42, a Maryland sign language teacher who said it would be a beautiful name because it looks very American and is short for American sign language.

Jacobs and City Manager Bill Pennington say they appreciate all the suggestions but Brazoswood remains the only alternative now under consideration.

## in washington

*robert walters*

WASHINGTON (NEA)— Here's a hint of things to come, provided by the folks who promised to bring under control the buck-passing and evasion of responsibility for which the federal bureaucracy has become notorious.

It involves the controversial declaration of "morning attire" as the only authorized form of dress for male members of Congress and other men who are official participants in the inauguration of President-elect Ronald Reagan.

(For the benefit of sartorial backsliders, "morning attire" is a very formal gray uniform that includes a "morning" or "club" coat, striped trousers and a striped tie.)

The dress code was unveiled by Sen. Mark O. Hatfield, R-Ore., chairman of the Joint Congressional Committee on Inaugural Ceremonies, who decreed in a letter to his colleagues in the House and Senate: "President-elect Reagan has suggested that participants at the inaugural ceremony, including members of Congress, wear morning attire to the swearing-in."

That wording seemed to leave no doubt that Reagan himself had established the dress code. But that's not the way the president-elect's emissaries to pre-inauguration Washington told it.

When James Brady, spokesman for Reagan's transition operation here, was asked about Hatfield's announcement, he blurted out a firm disavowal: "I haven't seen it, and I don't believe it."

Next in line with a disclaimer was Robert K. Gray, co-chairman of Reagan's inaugural committee, who said, "Its important to note that the swearing-in ceremony and all things pertinent to it are the Congress' preogative and not ours."

Added Gray, "So far as members of Congress are concerned...they should come as their individual preference dictates."

That's the latest word from the people who have spent the past four years regaling the country with tales of hapless businessmen forever being whipsawed by conflicting regulations issued by different government agencies.

They also are the folks who pledged that their first priority would be to drastically pare down wasteful government spending, including the massive cost overruns that have become a hallmark of too many government programs.

Here's a progress report on fiscal responsibility:

Back on Dec. 9, Gray said he expected his committee's inaugural activities to cost a total of $6.3 million. On Dec. 28 — less than three weeks later — Gray said, "I would guess that...it will be above $8 million.

(The price of President Carter's comparable inaugural activities four years ago was $4.6 million.)

Reagan's people naturally are defensive about the situation. They always emphasize that no governement funds are involved and that all the money is being raised privately, leaving the impression that they believe profligate spending is somehow laudable (or at least defensible) as long as none of the money comes from the federal treasury.

Fiscal restraint has fared no better at the transition committee, where federal funds ($2 million) have been allocated for Reagan's use.

Although Carter's transition expenses amounted to less than $1.7 million, the Reagan team decided several months ago that the federal appropriation was inadequate and promptly raised its budget to $3 million.

Again, their defense was that the last $1 million was to be raised from private sources, this somehow removing their spendthrift tendencies from the realm of public debate.

Moreover, that money hasn't bought much. The transition organization is a bloated bureaucracy of more than 1,000 people busily producing a mountain of analyses, memos and reports that will go largely unread and unheeded.

Thus, there's at least one reason to look forward to the moment when Reagan is sworn in as president: That ceremony will bring an end to the work of the transition and inaugural committees.

---

In 1838, Queen Victoria was crowned in London.

## thoughts

**When the four men who were carrying a man sick with palsy could not enter the house where Jesus was, they let him down through the roof. Most roofs were flat and were reached by an outside stairway. Branches were placed between the beams and packed tight with clay. Jesus told the sick man his sins were forgiven, and when some scribes questioned his ability to forgive sins, he told the man to take up his bed and walk, which he did.**

**"And when they could not come nigh unto him for the press, they uncovered the roof where he was: and when they had broken it up, they let down the bed wherein the sick of the palsy lay." — Mark 2:4**

## ASTRO·GRAPH

Bernice Bede Osol

### Your Birthday

**January 17, 1981**

A second way may be found this coming year to supplement your income. It's likely to develop as a spin-off from something in which you are already involved.

**CAPRICORN (Dec. 22-Jan. 19)** Even though coworkers may be a bit slack, that's no reason for you to follow their example. Take pride in your work. Find out what lies ahead in the year following your birthday by sending for your copy of Astro-Graph. Mail $1 for each to Astro-Graph, Box 489, Radio City Station, N.Y. 10019. Be sure to specify your birth date.

**AQUARIUS (Jan. 20-Feb. 19)** You'll be in a social mood today and want to get out and circulate, but if you find yourself in the company of shallow people they could take the edge off your fun.

**PISCES (Feb. 20-March 20)** In business or commercial situations you tend to be rather lucky today, but perhaps not in the way you may first anticipate. Play it loose.

**ARIES (March 21-April 19)** A misunderstanding could arise today beween you and someone of whom you're quite fond. The reason is apt to be rather trivial, so make amends promptly.

**TAURUS (April 20-May 20)** An associate whose business instincts have previously proven wrong may try to manage something for you today. It's best to keep this party out of your picture.

**GEMINI (May 21-June 20)** You're very popular with your peer group today, but you should still be careful how you conduct yourself socially. Don't give one who is a trifle jealous reason to carry tales.

**CANCER (June 21-July 22)** You could experience some minor but frustrating delay today, yet eventually everything should work out to your liking. Don't lose sight of objectives.

**LEO (July 23-Aug. 22)** An opportunity may arise today to give you a chance to improve your relationship with a friend whom you feel has been drifting from you lately. Use it.

**VIRGO (Aug. 23-Sept. 22)** Some self-doubts could seep into your thinking today and lead you to believe you're not capable of doing something which, in reality, you are. Ignore them.

**LIBRA (Sept. 23-Oct. 23)** The flaws and shortcomings of persons with whom you're involved will be very obvipus to you today, but you won't call them to their attention. Smart move!

**SCORPIO (Oct. 24-Nov. 22)** In order to get what you want today it may be necessary to first cast a little bread upon the waters. Give so that you may receive.

**SAGITTARIUS (Nov. 23-Dec. 21)** It isn't necessary to prove yourself today, so if associates have a better way of doing things than you do, follow their lead.

(NEWSPAPER ENTERPRISE ASSN.)

**THE SNYDER DAILY NEWS**

Published each Sunday morning and each evening, except Saturday, by Snyder Publishing co. Inc., at Snyder, Texas 79549.

Entered as second class matter at the post office at Snyder, Texas. Publication number: USPS 611-520.

SUBSCRIPTION RATES: By carrier in Snyder $3.45 per month.

By mail in Scurry and adjoining counties, one year $26.35, balance of Texas and all other states $37.50.

Roy McQueen, Publisher
Wacil McNair, Editor

MEMBER OF THE ASSOCIATED PRESS

The Associated Press is exclusively entitled to use for republication all news dispatches in this newspaper and also local news published herein. All rights reserved for republication of special dispatches.

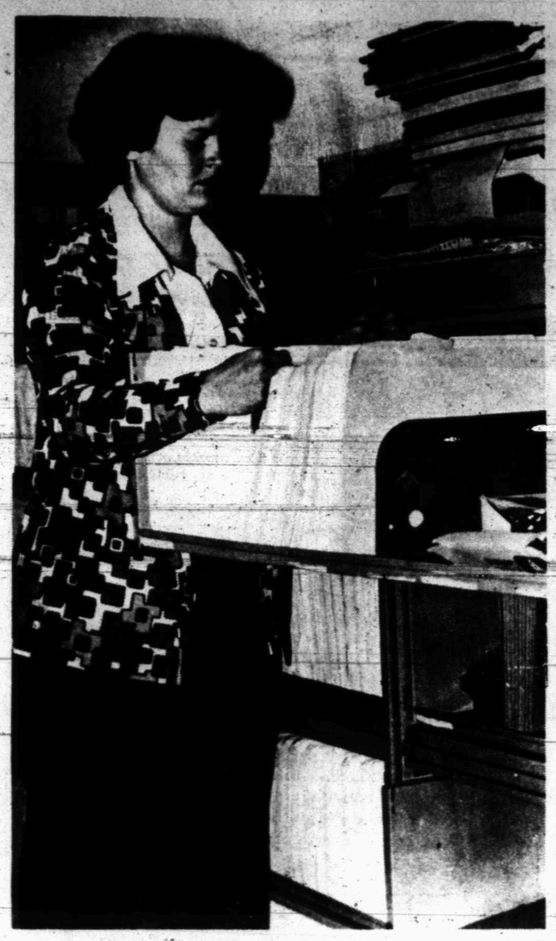

OVERDUE—Nona Sutton, librarian at the Learning Resource Center at Western Texas College, is checking permanent student files to get the names of any students who have overdue books or outstanding fines there. Those who do will not get their grades and will not be allowed to register for the Spring semester. (SDN Staff Photo)

# BRIDGE

Oswald Jacoby and Alan Sontag

## Prudent analysis pays off

NORTH 1-16-81
♠ 9 7
♥ Q 8 2
♦ K J 10 8 4
♣ 7 6 3

WEST
♠ Q 8 6 5 2
♥ J 7 6 4
♦ 7 3
♣ 9 5

EAST
♠ J 10 4 3
♥ A 10 5
♦ A 9 5
♣ K 10 2

SOUTH
♠ A K
♥ K 9 3
♦ Q 6 2
♣ A Q J 8 4

Vulnerable: Neither
Dealer: South

| West | North | East | South |
|---|---|---|---|
| | | | 1♣ |
| Pass | 1♦ | Pass | 3 NT |
| Pass | Pass | Pass | |

Opening lead: ♠5

By Oswald Jacoby and Alan Sontag

Here is a rather simple hand of a type that in spite of its simplicity is fouled up time and time again.

South analyzes the lead and decides that he doesn't like it. The defense is going to get spades set up with two leads, and given time can get three spades and two aces. South counts winners and sees that if he scores four diamond tricks, he still needs three clubs to get to the magic number of nine. He must play the hand with the hope that East will hold the club king. If not, the hand will collapse and the defense will score a profit.

After this study, South is ready to act. He leads a diamond to dummy's jack. West starts an echo with the seven to show that he holds an even number of diamonds. Now South leads a club and plays his queen.

It holds and he returns to dummy by leading the deuce of diamonds to dummy's 10. West completes the echo and East ducks. If he doesn't South will wind up with five clubs, four diamonds and two spades.

The club finesse is repeated and South can run all five clubs. Now he can afford to lead a heart. East wins and leads a second spade, but South has two spades, two diamonds, one heart and five clubs for an overtrick.

(NEWSPAPER ENTERPRISE ASSN.)

# COMMUNITY CALENDAR

**FRIDAY**

Altrurian Club, MAWC, luncheon, Dutch Treat, noon.

Duplicate Bridge Club, Snyder Country Club, 1:30 p.m.

**SATURDAY**

People without Partners, 42, at Inadale community center, 6:30 p.m.

**SUNDAY**

Scurry County Museum will be open 1—5 p.m. Museum located on campus of Western Texas College.

Duplicate Bridge Club, Snyder Country Club, 1:30 p.m.

# Beauty Digest

If you've been noticing more daily hair falling out lately, don't worry. It's normal to shed more in the late autumn. But to prevent hair breakage that can occur when hair becomes brittle from cold weather, condition more often and switch to a less-drying shampoo. Protect hair from wind and cold by wearing a scarf or loose hat (too tight a hat will increase static charge). Indoors, a humidifier will offset the effects of dry heat.


DRASTIC PRICE CUTS

All Sale Merchandise Is Now ½ Price

Tot-2-Teen
East Side of Square



Curtis Mathes
INVENTORY CLEARANCE SALE

SAVE $30 TO $200
HURRY FOR BEST SELECTION!

FOUR YEAR EXCLUSIVE LIMITED WARRANTY

WE'D RATHER SELL 'EM THAN COUNT 'EM

IT'S YOUR ONCE-A-YEAR OPPORTUNITY FOR REAL SAVINGS ON THE DEPENDABLE CURTIS MATHES TV YOU'VE ALWAYS WANTED!

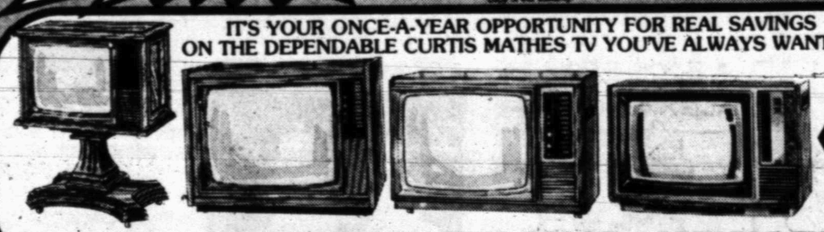

SAVE $30 NOW!

SAVE $30 ON SELECTED MATHES COLOR PORTABLE TV'S

DON'T MISS OUT. .CASH IN ON THIS OPPORTUNITY TO SAVE!

SAVE $100 NOW!

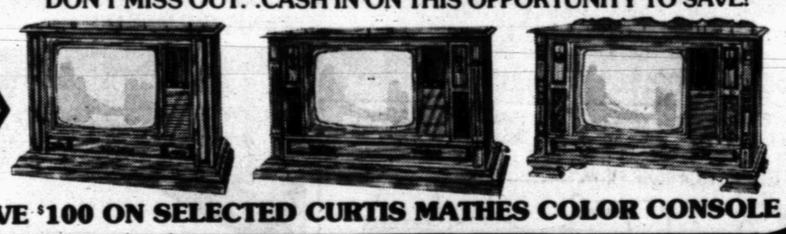

SAVE $100 ON SELECTED CURTIS MATHES COLOR CONSOLE

HURRY IN...CHOOSE WHILE SELECTIONS ARE BIG!

SAVE $200 NOW!

SAVE $200 ON SELECTED CURTIS MATHES HOME ENTERTAINMENT CENTERS
ALL MODELS MAY NOT BE AVAILABLE IN EVERY FINISH

VHS
ALSO SEE OUR SELECTION OF CURTIS MATHES VIDEO CASSETTES RECORDERS!
Curtis Mathes
The most expensive television sets in America. And worth it.

DOLLAR TV & RENTAL
573-4712 3026 Varsity Square



Anthony's
C. R. ANTHONY CO.

Open 10 a.m.
Sale Starts 10 a.m.
Saturday, Jan. 17

Pre-Inventory Clearance Sale

Come And Get It—We Don't Want To Count It!

½ PRICE

FABRICS—SEWING NOTIONS
LADIES' WARM ROBES
LADIES' SLEEPWEAR
HAND BAGS—BESTFORM BRAS
WOMEN'S CAPS & SCARVES
ONE GROUP LADIES' SHOES
LADIES' BLOUSES
LADIES' PANTS
LADIES' DRESS
JUNIOR PANTS
JUNIOR TOPS
WINTER CAPS
TALL MAN SHIRTS
ONE GROUP HAGGAR SLACKS
ONE GROUP MEN'S SHOES
MEN'S SUITS
HAGGAR SEPARATES
MEN'S COATS
MEN'S QUILTED VEST
CHILDREN'S WEAR
CHILDREN' COATS
ONE GROUP MEN'S WINTER GLOVES

Below ½ Price

Men's Better VELOUR SHIRTS Values To 36.00 $11.97

VINYL TOTE BAGS $4.97

Men's SWEATERS VELOUR SHIRTS $7.97

Men's Knit Dress SLACKS Reg. 14.99 $6.97

Men's Dress & Sport SHIRTS Values To 16.00 $5.00

Men's Olive WORK SUITS Shirts $6.97 Pants $7.97

MEN'S KNIT LEVI'S (Blue Denim Look) $17.97

Young Men & Men's FASHION JEANS Values To 22.00 $8.97

Foam Laminated Hooded SWEATSHIRTS Ass't. Colors $8.97

One Group Men's WESTERN SHIRTS Long Sleeve Values To 18.00 $7.97 2 For $15.00

ITEMS FOR THE HOME REDUCED RUGS TOWELS SPREADS

One Group Levi & Haggar MEN'S SLACKS $14.88

Men's Short Sleeve VELOUR SHIRTS JUST ARRIVED 21.00 Values 3 Styles Ass't. Colors $14.97

Men's Wrangler Polyester TWILL JEANS Reg. 18.00 $14.97

SNUG SACKS $10.97

THE BORN LOSER

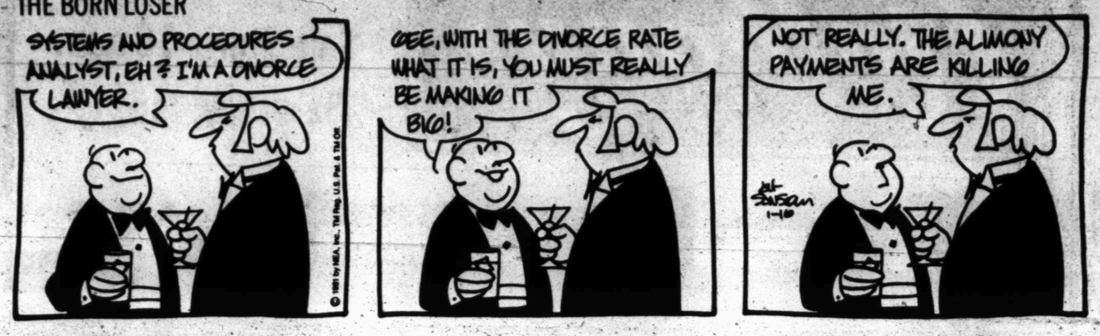


FRANK AND ERNEST

EEK AND MEEK

LEVY'S LAW

FLASH GORDON

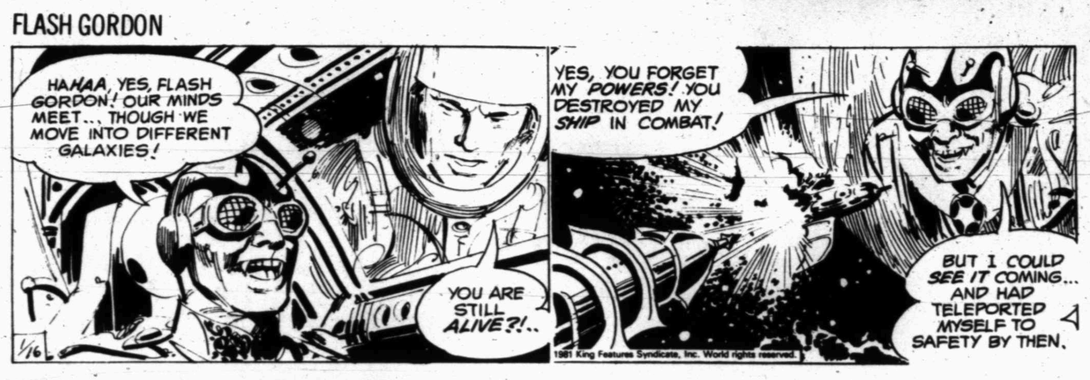


WINTHROP

BARNEY GOOGLE AND SNUFFY SMITH

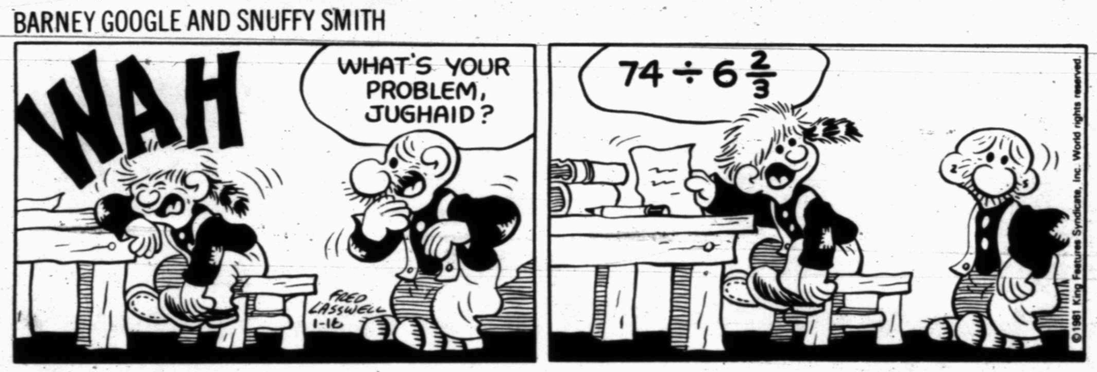


BUGS BUNNY

FLETCHER'S LANDING

ALLEY OOP

CAPTAIN EASY

BLONDIE

SHORT RIBS

**ACROSS**

1 Table supports
5 Women's patriotic society (abbr.)
8 Look askance
12 Authoress Ferber
13 _____ Fortas
14 Choir voice
15 Zounds
16 Displease
17 Collection of facts
18 Go on a cruise (2 wds.)
20 Clocked
21 Burro
22 Before this
23 Roost
26 Getting up
30 Crack through which water escapes
31 Resort near Venice
32 Aviation agency (abbr.)
33 Diminutive being
34 Italian monetary unit
35 Novelist Bagnoid
36 Astraddle
38 Foundlings
39 Navy ship prefix (abbr.)
40 Gridder Jimmy _____
41 Little
44 Profound
48 Legal claim
49 Enemy
50 Detest
51 British princess
52 Those in office
53 Poems
54 Nurse
55 Born
56 Half-scores

**DOWN**

1 Residue
2 Border
3 Small fly
4 Inept serviceman (2 wds.)
5 President of the Confederacy
6 Son of Adam
7 Name for a dog
8 Females
9 Biblical land
10 Diminutive suffix
11 City thoroughfare
19 Timber tree
20 Musical group
22 Energy agency (abbr.)
23 Prayer
24 Skinny fish
25 Crude watercraft
26 River in Yorkshire
27 Former Spanish colony
28 Naive (Fr.)
29 Exclamation
31 Hats (sl.)
34 Schedule
35 Hearing
37 Tore down
38 Twisted
40 Fat
41 Plot of land
42 One (Ger.)
43 Volunteer state (abbr.)
44 First-rate (comp. wd.)
45 Manufactured
46 Egyptian sun disk
47 Minus
49 Fish limb

Answer to Previous Puzzle

| | | | | | | | | | | | | |
|---|---|---|---|---|---|---|---|---|---|---|---|---|
| C | S | A | | N | E | C | K | | N | E | U | F |
| I | A | N | | A | V | O | N | | N | I | L | E |
| A | N | N | | T | A | L | E | | E | D | N | A |
| O | K | A | P | I | | E | A | T | | E | A | R |
| | | | I | O | C | | D | O | O | R | | |
| Q | U | E | E | N | L | Y | | N | A | D | I | R |
| U | S | S | | S | E | E | M | | R | O | D | E |
| A | S | P | S | | M | A | I | D | | W | E | N |
| D | R | E | A | D | | S | C | O | R | N | E | D |
| | | R | E | E | F | | E | G | O | | | |
| C | P | A | | C | O | N | | S | Y | R | I | A |
| E | O | N | S | | R | I | E | L | | I | S | M |
| N | U | T | S | | K | N | E | E | | C | I | A |
| T | R | O | W | | S | O | L | D | | E | S | T |

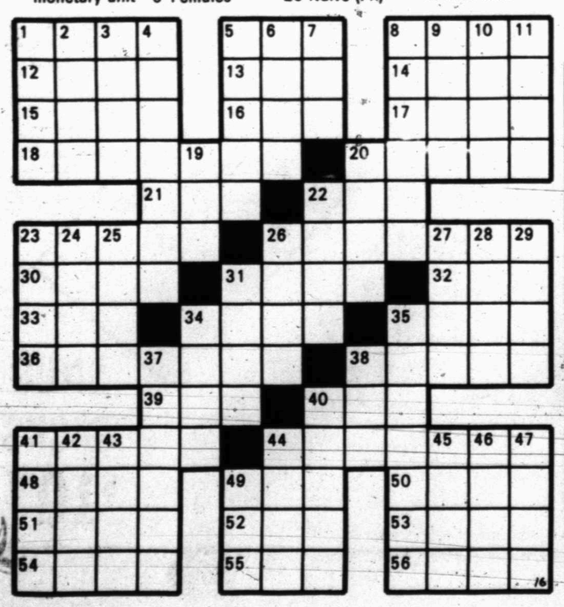

OUR BOARDING HOUSE with Major Hoople

PRISCILLA'S POP

DENNIS THE MENACE

"OH, LOTSA DIFFERENT PLACES... MOST STORES GIVE ME A DIME TO GO SOMEWHERE ELSE."

# Dear Abby

## Wife Moves Up at Work, Moves Down at Home

By Abigail Van Buren

© 1981 by Universal Press Syndicate

DEAR ABBY: My husband, through schooling, hard work, perseverance and the right moves, has reached the top of his field. He still works hard and travels occasionally for his company. I am very proud of him.

Now the tables have turned. After our youngest started to school, I went back to work, and through hard work, perseverance and the right moves, I now hold a responsible position. (I make almost as much as he does.)

I also work hard and do some traveling for my company. Is my husband proud of my success? Not on your life!

When I have to leave town on business, he puts me through the third degree, adding disparaging innuendoes about married women who use "business trips" as an excuse to get away from home.

After spending 20 years as a wife and mother, I think I'm entitled to the rewards of a career. My home responsibilities have never suffered because of my job.

Abby, what's wrong with men anyway?

G. IN JERSEY

**DEAR G.: Nothing is wrong with *men*, but something is wrong with your husband. He's jealous, competitive, insecure and probably feels threatened because his wife has become a person in her own right — instead of an extension of him. Fortunately he is not typical of successful men whose wives have also achieved success.**

* * *

DEAR ABBY: I've heard of "brag" letters sent at Christmastime, but can anyone top this?

Not only four pages of mimeographed bragging, but gobs of duplicated newspaper clippings, plus a picture of hubby's new office. It weighed so much, I had to pay 13 cents' postage on it!

How does one respond to such holiday greetings?

ORDINARY FOLK

**DEAR FOLK: With faint praise. Unless one wants to be on their list next year.**

* * *

DEAR ABBY: I was married for 11 years and have three children. My wife and I parted with a minimum of hostility and are now better friends than we were when we were married. I am allowed to see my children whenever I like, and there are no hard feelings on either side.

I am currently engaged to a lovely 21-year-old woman I'll call Ellen. We are very much in love, but there is a problem. Ellen is very jealous of the relationship I have with my ex-wife. Although I have explained that we are only good friends, she feels threatened by my ties with my ex-wife. Ellen gets along very well with my children, but whenever they mention their mother, she bristles.

I don't know how to handle this. Should I say goodbye to Ellen, or hang in there hoping that she will realize that I do love her but I can't break off all contact with my children's mother just because she's jealous?

MONUMENTAL PROBLEM

**DEAR MONUMENTAL: The problem is not yours, it's Ellen's. Inability to accept your non-threatening relationship with your ex-wife. Tell her that unless she learns how to deal with her jealousy, there is no way you can have a future together.**

* * *

**Getting married? Whether you want a formal church wedding or a simple, "do-your-own-thing" ceremony, get Abby's new booklet. Send $1 plus a long, self-addressed, stamped (28 cents) envelope to: Abby's Wedding Booklet, 132 Lasky Drive, Beverly Hills, Calif. 90212.**

## Adult Education Classes Slated

Adults who have not completed high school may take advantage of adult education classes meeting on Tuesday and Thursday mornings and evenings.

The morning classes are held at Our Lady of Guadalupe Catholic Church on 13th St. from 8:30-11 a. m. Evening classes meet in the Western Texas College Learning Resource Center from 6:30-9 p. m. Instructors are Ena Flack, Elizabeth Jenkins and Esther Clarady.

Students may enroll at any class meeting and persons wishing further information about the program are invited to call the continuing education office at WTC at 573-8511, extension 240.

## Area Students Graduate ASU

SAN ANGELO—Two Snyder area students are among 180 graduating at the end of the fall semester at Angelo State University.

Joel Rodger McCommon of Snyder received a bachelor of business administration degree and Frank Lambaren of Hermleigh received a bachelor of science degree.

An earthquake killed 84,000 at Messina in Sicily in 1908.

NEW BANK OPENS—Mayor Milton Ham, third from right foreground, snips the ribbon officially opening the First National Bank in Snyder this morning. Helping Ham hold the ribbon is Lewis Nance, president of the bank, second from right, and at right is Sam Spikes, chairman of the board of directors. They were surrounded by a big group of Snyder Gold Coaters ,other bank personnel and guests. First National Bank is now operating in temporary facilities at College Ave. and 37th St. where construction already is underway on permanent facilities. (SDN Staff Photo)

# Firm, Former Officers Get Fine In Oil Scheme

HOUSTON (AP) — Two oilmen and a Denver-based company, in a plea bargain agreement with federal prosecutors, will pay more than $20 million in penalties and refunds for selling low-priced "old" crude oil as a higher-priced "new" product.

B.A. Williams III of Houston, Marvin Davis of Denver, Colo., and Summit Transportation Co. entered guilty pleas before U.S. District Judge Norman Black, who imposed $20,120,000 in fines and refunds. Williams is a former president of Summit and Davis is its former board chairman.

Williams was fined $40,000 on each of two counts and Davis agreed to pay $20,000 as a civil penalty.

Summit entered a guilty plea to a two-count criminal information and drew a maximum $10,000 fine on each charge.

The company also agreed to pay a $3 million civil penalty and refund $17 million, including interest, to the Department of Energy.

Specificially, Williams was charged with willful violation of the Energy Petroleum Allocation Act and the company was accused of making false statements.

Prosecutors said the pricing scheme existed between Jan. 1, 1973, and May 1, 1978.

Court records showed that Summit delivered 48,153 barrels of West Texas sour crude to Mobil Oil Corp. for $529,684 in March 1976. Included in the sale was a statement from Summit that the petroleum did not include any "old" oil when, in fact, it did, the government contends.

At that time "old" crude was selling under federal regulations at about $5 a barrel compared with $10 to $15 for "new", or more recently discovered, oil.

U.S. Attorney Carl Walker Jr. released a statement of the government's contentions in the case.

"Summit, in purchasing their supplies of (certified) crude oil ... also purchased crude oil for which they obtained no certification in violation of DOE regulations," the statement said.

"Summit ... then resold or exchanged and resold their crude oil, thereby knowingly and willfully on frequent occasions failed to identify the amount of old oil contained in the volume sold, thus supplying their customers with a false certification."

The summary listed three 1976 sales which the government said involved resale of West Texas sour crude oil containing a certain amount of "old" oil.

In March 1976, Summit Gas was alleged to have entered into a contract with Mobil Oil Corp. to sell crude and "knowingly and willingly contracted to sell the West Texas sour crude oil as containing no 'old' oil, when, fact, it did contain a certain percentage of 'old' oil."

Also in March 1976, Summit Gas was alleged to have invoiced Mobil for 48,153 barrels of West Texas sour crude at $11 a barrel, with the $529,684.21 invoice containing a statement certifying that the petroleum involved contained no barrels of "old" crude oil. A similar allegation involved an April 1976 invoice to Mobil covering 51,241 barrels of West Texas sour at $11 a barrel.

## Police Report One Accident

A minor traffic accident was worked by city police Thursday.

The accident occurred about 8:05 a.m. in the 1200 block of 28th St. and involved a 1976 Pontiac driven by Dessie Johnson and a 1976 Pontiac driven by Lenor Medrano. The accident was worked by Kerry Fritz.

## Fine Is Levied In Theft Charge

Clarence Gregory White of Georgia was sentenced yesterday in county court on a theft charge.

He was fined $25.

## U.N. Proclaims Year Of Disabled

NEW YORK (AP) — The U. N. General Assembly has proclaimed 1981 the International Year for Disabled Persons.

According to U.N. experts, more than 500 million people throughout the world suffer from disabilities which impair their full functioning.

## Cerebral Palsy Drive Backed By Allsup's

Allsup's Convenience Stores, Inc., will be sponsoring a neighborhood drive in support of United Cerebral Palsy.

All area youngsters are encouraged to visit their local Allsup's store Saturday and Sunday to pick up collection envelopes.

After collecting donations for Cerebral Palsy and turning it back into the store, Allsup's will give each a free drink of his or her choice.

"We hope the children of the area will help us make this drive more successful than ever before," said Kurt Verlei, director of public relations for Allsup's. "Cerebral Palsy is an injury to the brain that can never be cured. We feel that money raised will go a long way in helping the cerebral palsied lead a more normal life."

A self-governing monastic state of some 1,400 men, Greece's Mount Athos contains 20 Eastern Orthodox monateries dating from as early as the 10th century A.D.

## HOSPITAL NOTES

ADMISSIONS: Cody Lewis, Arah Rt.; Maggie Collier, 114 Browning; Joel McCommon, 4010 Irving; Janice Millhollon, 3610 40th; Douglas Adams, 5400 College; Clara Speed, Sweetwater; Ina May Farguson, 2202 Sunset.

DISMISSALS: Tommy Arnold, Myra Siller and baby girl, Delores Tovar and baby girl, Mary Cervantes and baby boy, Linda Terry, Karen Todd, Shane Brown, Dale Lavender, Paul Martinez, Pat Cain, Sybil Wiley, Kathryn Reese, Minnie Evans.

Victor Emmanuel III, the last reigning monarch of Italy, died in exile in Egypt in 1947.


GIFTS, CRAFT SUPPLIES, ARTIST'S MATERIALS, FRAMES, BASKETS, LIMITED EDITION PRINTS, DRIED FLOWERS, DREMEL + XACTO TOOLS, ESTES ROCKETS ETC, ETC. MON-FRI 10am 5pm
this 'n that

GRAVES COUNTRY PHOTOGRAPHY STUDIO 915-573-3911

"Fire is one way to lose a home... your mortgage outliving you is another."
See me for Mortgage Life Insurance.
It's an economical way to help make sure your family will be able to keep your home, free and clear, should your mortgage outlive you. Call me for details.
ROY J. McCLOSKEY
3904 College Ave
573-7266
State Farm Life Insurance Company
Home Office: Bloomington, Illinois
Like a good neighbor, State Farm is there.

Dial A Devotional 573-8801

Kiwanis FISH FRY
"All You Can Eat"
Sunday, Jan. 18, 1981
11:00 a.m.–1:00 p.m.
WTC Cafeteria
Admission 3.75

JANUARY CLEARANCE SALE

Men's Fashion JEANS Fancy Pockets Wrangler & Levi's 1/3 off

Entire Stock of 925 Denim Big Flare, No Fault Wranglers Reg. 16.95 Now $10.95 (does not include boot flare or cowboy cut)

1 Rack Women's Pants & Tops 1/2 off

Entire Stock Women's Western & Fashion Blouses 1/3 off

Large Rack of Men's Pullover Jockey & Munsingwear Shirts 1/3 off

Large Rack Boys' Shirts 1/3 off

Large Group Men's Western Shirts Reg. 24.95 Now $13.95

All Student Big Bell Levi's Reg. 17.95 Now $9.95

1 Rack Of Girls' Pants & Tops 1/3 off

Bowers Z Bar B
Western & Casual Wear
East I-20 Colorado City, Texas 728-5874


## 120 ACRES FOR LEASE

CITY OF SNYDER WILL ACCEPT LEASE PROPOSALS ON THE 120 ACRE LEASE SITE AT 11:00 AM JANUARY 30, 1981 IN THE CITY MANAGERS OFFICE AT CITY HALL. LEASE PROPOSALS AND BID FORMS MAY BE OBTAINED FROM THE CITY ENGINEER'S OFFICE, CITY HALL, 1925 24TH ST SNYDER TEXAS.

FOR FURTHER INFORMATION CONTACT MICHAEL K. SMITH AT 573-3536.

# CHURCH DIRECTORY


**FIRST BAPTIST CHURCH**
*...Because we care.*
1701 27th St. 573-2631

**WEAVER WIRELINE SERVICE**
West 37th 573-3948

**CHAPMAN CHEVRON SERVICE**
1201 25th Ph. 573-7691

**ROE'S FURNITURE & APPLIANCE**
4001 Highland Shopping Center

**SNYDER NATIONAL BANK**
A Full Service Bank
1715 25th Ph. 573-2681

**MIDWEST ELECTRIC CO-OP, INC.**
Parker Wetsel, Mgr.
Roby, Texas 915-776-2244

**WILSON MOTORS**
Products of Ford Motor Co

**THE DEFFEBACH AGENCY**
2606 Ave. R Ph. 573-5611
Lyle-T.M. Deffebach

SONIC Happy Eating
4100 South College
Ph. 573-7620

**STINSON DRUG**
1815 26th St. Ph. 573-3531
Dean Floyd

**JOE BROWN CARPETS**
Carpet is our Business. Not a Side Line
3809 College Ave. 573-3126

**MASON'S AUTOMOTIVE**
1907 43rd St. Ph. 573-2791
Mason Howell


## Churches Of Snyder And Area Support Them Every Week

**MORNINGSIDE BAPTIST CHURCH**
119 36th Street
Roy H. Brashear, Pastor
Sunday School ..... 10:00 a.m.
Morning Worship ..... 11:00 a.m.
Training Service ..... 6:00 p.m.
Evening Worship ..... 7:00 p.m.
Wednesday Services ..... 7:30 p.m.
Thursday Visitation ..... 6:45 p.m.

**FLUVANNA UNITED METHODIST CHURCH**
Carl Nunn, Pastor
Morning Worship ..... 9:00 A.M.
Sunday School ..... 10:00 A.M.

**UNITED PENTECOSTAL CHURCH**
31st and Ave. C
Pastor-A.J. Haley
Sunday School ..... 10:00 a.m.
Sunday Morning Worship ..... 11:00 a.m.
Sunday Night Service ..... 7:00 p.m.
Wed Nite Prayer Meeting ..... 7:30 p.m.
Friday Night Youth Services ..... 7:30 p.m.

**GETHSEMANIC SPANISH ASSEMBLY OF GOD**
309 26th
Wednesday ..... 7:30 p.m.
Friday ..... 7:30 p.m.
Sunday School ..... 10:00 a.m.
Sunday Evening Service ..... 7:300 p.m.

**Agape Christian Fellowship**
111 E. 37th
Jay Newsom, Pastor
Bible Class ..... 9:45 a.m.
Morning Worship ..... 10:30 a.m.
Evening Worship ..... 6:00 p.m.
Wednesday Service ..... 7:00 p.m.

**KNAPP BAPTIST CHURCH**
Knapp Community
Rev. Dennis Teeters, Pastor
Sunday School ..... 10:00 a.m.
Morning Worship ..... 11:00 a.m.
Evening Worshipp ..... 6:30 p.m.
Wednesday Service ..... 6:30 p.m.

**GREEN HILL BAPTIST**
208 N. Clairemont
David Haladay, Pastor
Sunday School ..... 9:45 a.m.
Morning Worship ..... 11:00 a.m.
Training Union ..... 6:00 p.m.
Evening Worship ..... 7:00 p.m.
Monday Visitation ..... 6:30 p.m.
Wednesday WMU ..... 6:30 p.m.
Wednesday Prayer Meeting ..... 7:30 p.m.

**COLONIAL HILL BAPTIST**
36th And El Paso Ave.
Rev. Miller F. Robinson, Pastor
Early Bible Classs ..... 7:00 a.m.
Sunday School ..... 9:45 a.m.
Morning Worship ..... 11:00 a.m.
Training Service ..... 6:00 p.m.
Evening Service ..... 7:00 p.m.
Wednesday Service ..... 7:30 p.m.

**CHURCH OF GOD OF PROPHECY**
2301 Ave. G
Leon Medina, Pastor
Morning Worship ..... 10:00 a.m.
Evening Worship ..... 6:30 p.m.
Wednesday Services ..... 7:30 p.m.

**VICTORY BAPTIST CHURCH**
3303 Apple St.
Rev. George Harris, Pastor
Sunday School ..... 9:45 a.m.
Morning Worship ..... 10:45 a.m.
Bible Study ..... 6:15 p.m.
Evening Worship ..... 7:00 p.m.
Wednesday Service ..... 7:00 p.m.

**NEW HOPE BAPTIST**
Rev. Raymond Dunkins, Pastor
Sunday School ..... 9:45 a.m.
Morning Worship ..... 11:00 a.m.
Training Union ..... 5:15 p.m.
Evening Worship ..... 6:00 p.m.
Wednesday Service ..... 7:30 p.m.

**FIRST PRESBYTERIAN**
2706 Avenue R
The Rev. Gary West, Pastor
Sunday School ..... 10 a.m.
Morning Worship ..... 11 a.m.
Wednesday prayer group & Bible study ..... 9:30 a.m.
Wednesday choir practice ..... 7:30 p.m.

**GRACE BIBLE BAPTIST CHURCH**
2207 Avenue R
Morning Worship ..... 10:45 a.m

**ST. ELIZABETH CATHOLIC CHURCH**
3011 Ave. A
Pastor, Rev. James A. Coleman
Saturday Mass ..... 7:30 p.m.
Sunday Mass ..... 10:30 a.m.
Week Day Mass ..... 7:30 a.m.
Religious Instruction Sunday ..... 9:30 a.m.
Confession before all Masses.

**ST. JOHN'S EPISCOPAL CHURCH**
2214 42nd Street
The Rev. Monte Jones, vicar
Holy Eucharist, Sunday ..... 11:15 a.m.

**HERMLEIGH FIRST BAPTIST CHURCH**
Rev. Mike Black, pastor
Located on North Harlan
Sunday School ..... 10:15 a.m.
Morning Worship ..... 11:00 a.m.
Evening Worship ..... 6:30 p.m.
Wednesday Evening ..... 7:30 p.m.

**BETHEL BAPTIST**
1708 Avenue E
Jesse Faulkenbery, Pastor
Sunday School ..... 10:00 a.m.
Morning Worship ..... 11:00 a.m.
Evening Worship ..... 6:00 p.m.
Wednesday Service ..... 7:00 p.m.

**AVENUE D BAPTIST**
30th and Avenue D
Sunday School ..... 9:45 a.m.
Morning Worship ..... 10:50 a.m.
Training Union ..... 6:00 p.m.
Evening Worship ..... 7:00 p.m.
Wednesday Service ..... 7:30 p.m.

**NORTH SIDE BAPTIST**
1909 16th Street
Rev. Bob Rhodes
Sunday School ..... 9:45 a.m.
Morning Worship ..... 10:55 a.m.
BTC-Discovery Hour ..... 6:00 p.m.
Evening Worship ..... 7:00 p.m.
Wednesday Service ..... 7:30 p.m.

**FIRST BAPTIST**
Avenue Q and 27th Street
Rev. Ken Branam, Pastor
Sunday School ..... 9:30 a.m.
Morning Worship ..... 10:45 a.m.
Evening Worship ..... 7:00 p.m.
Wednesday Bible Study ..... 7:00 p.m.

**FAITH BAPTIST**
208 37th Street
Rev. L.W. Hatfield, Pastor
Sunday School ..... 10:00 a.m.
Morning Worship ..... 10:50 a.m.
Training Service ..... 6:15 p.m.
Evening Worship ..... 7:00 p.m.
Wednesday Service ..... 7:30 p.m.

**Iglesia Methodist Unida Emmanuel**
1911 21St.

**CALVARY BAPTIST**
2405 35th Street
Rev. Larry McAden
Sunday School ..... 9:45 a.m.
Morning Worship ..... 10:50 a.m.
Training Service ..... 6:15 p.m.
Evening Worship ..... 7:00 p.m.
Wednesday Service ..... 7:30 p.m.

**TEMPLO BAUTISTA**
21st St. and Avenue R
Sunday School ..... 9:45 a.m.
Morning Worship ..... 11:00 a.m.
Training Union ..... 6:00 p.m.
Sunday Evening Worship ..... 7:00 p.m.
Wednesday Service ..... 7:30 p.m.

**HERMLEIGH CHURCH OF CHRIST**
Kevin Mayhew, Minister
Sunday Bible Classes ..... 10:00 a.m.
Sunday Morning Sermon ..... 10:55 a.m.
Sunday Evening Sermon ..... 6:00 p.m.
Tuesday Ladies Bible Class ..... 9:30 a.m.
Wednesday Bible Classes ..... 7:00 p.m.

**BETHEL ASSEMBLY OF GOD**
Rev. Richard W. Owen, Pastor
1411 25th Street
Sunday School ..... 10:00 a.m.
Morning Worship ..... 11:00 a.m.
Sunday Evening Worship ..... 6:00 p.m.
Wednesday Evening Worship ..... 7:30 p.m.

**FIRST ASSEMBLY OF GOD**
1809 College Ave.
Rev. Jas. R. Jackson, Pastor
Sunday School ..... 9:45 a.m.
Morning Worship ..... 10:50 a.m.
Evening Worship ..... 7:00 p.m.
Wednesday Service ..... 7:30 p.m.

**HERMLEIGH CENTRAL BAPTIST**
Rev. D.D. Smith, Pastor
Sunday School ..... 10:00 a.m.
Morning Worship ..... 11:00 a.m.
Sunday Evening Worship ..... 6:00 p.m.
Wednesday Service ..... 7:00 p.m.

**CHURCH OF THE NAZARENE**
700 30th Street
James Folsom, Pastor
Sunday School ..... 9:45 a.m.
Morning Worship ..... 10:45 a.m.
Evening Worship ..... 6:00 p.m.
Wednesday Service ..... 7:00 p.m.

**APOSTOLIC FAITH**
25th Street and Avenue Z
Rev. S.V. Clanton, Pastor
Sunday School ..... 10:00 a.m.
Morning Worship ..... 11:00 a.m.
Evening Worship ..... 7:00 p.m.
Wednesday Service ..... 7:30 p.m.

**UNION UNITED METHODIST**
5 Miles West, US 180
The Rev. Thomas Taylor, pastor
Sunday School ..... 10:00 a.m.
Morning Worship ..... 11:00 a.m.
Evening Worship ..... 6:00 p.m.

**IRA CHURCH OF GOD**
Ira, Tex.
Rev. Rannie Dean, Pastor
Sunday School ..... 10:00 a.m.
Morning Worship ..... 11:00 a.m.
Evening Worship ..... 7:00 p.m.
Wednesday Service ..... 7:30 p.m.

**IRA BAPTIST CHURCH**
Mike Brown, Pastor
Sunday School ..... 10:00 a.m.
Morning Worship ..... 11:00 a.m.
Training Union ..... 6:00 p.m.
Sunday Evening Worship ..... 7:00 p.m.
Wednesday Service ..... 8:00 p.m.

**37TH STREET CHURCH OF CHRIST**
2300 37th Street
Charley Garner, Minister
Bible Study ..... 9:45 a.m.
Morning Worship ..... 10:45 a.m.
Evening Worship ..... 6:00 p.m.
Wednesday Service ..... 7:30 p.m.

**EAST SIDE CHURCH OF CHRIST**
201 31st Street
Doug Allee, Minister
Bible Study ..... 9:30 a.m.
Morning Worship ..... 10:25 a.m.
Evening Worship ..... 6:00 p.m.
Wednesday Service ..... 7:30 p.m.

**IRA UNITED METHODIST CHURCH**
Worship ..... 9:30 a.m.
Sunday School ..... 10:45 a.m.

**TRINITY UNITED METHODIST**
Cogdell Center
Rev. James Merrell, Pastor
Church School ..... 9:45 a.m.
Morning Worship ..... 11:00 a.m.
Evening Worship ..... 7:00 p.m.

**FIRST CHRISTIAN**
2701 37th Street
The Rev. Gary Dudder, Minister
Sunday School ..... 9:45 a.m.
Morning Worship ..... 10:50 a.m.

**FIRST UNITED METHODIST**
2700 College Avenue
Rev. David Robertson, Pastor
Sunday School ..... 9:45 a.m.
Morning Worship ..... 10:55 a.m.
An Experience In Worship ..... 7:00 p.m.

**GRACE LUTHERAN**
5500 College Avenue
Rev. Herbert Zimmerman
Sunday Worship Service ..... 9:30 a.m.
Sunday School ..... 10:30 a.m.
Communion 1st Sunday of Month

**PRIMITIVE BAPTIST CHURCH**
21st St. and Ave. M
Elder Carl Watson, Pastor
1st., 2nd., 3rd. Sundays ..... 10:30 a.m.
3rd. Saturday Night ..... 7:30 p.m.

**LIGHTHOUSE CHURCH**
2 MILES West, Lamesa Highway
Danny Williams, Pastor
Sunday Morning Service ..... 9:45 a.m.
Sunday Evening Service ..... 7:00 p.m.
Tuesday Young People Service ..... 7:30 p.m.
Friday Evening Service ..... 7:30 p.m.


**SPANISH INN**
Mexican Food-Choice Steaks-American Foods
2212 College 573-2355

**WEST TEXAS STATE BANK**
Member F.D.I.C.
1901 26th St. 573-5441

Payne
**HEAD HEATING & AIR CONDITIONING**
Sales and Service on all makes
2401 Ave. T. 573-3907

**SNYDER LAUNDRY AND DRY CLEANERS**
1401-26th 573-3681

Dairy Queen
108 E. Hiway
4301 College
Snyder, Texas

**BOYCE GROCERY**
Boyce Jones and Family
Ph. 863-2431 Hermleigh, Texas

**SNYDER SAVINGS & LOAN ASSN.**
Member FSLIC
Corner Ave. S & 27th St. Ph. 573-9305

**SUPERIOR PRODUCTION LOGGING**
P.O. Box 399 Ph. 573-6326

**TOWN & COUNTRY MEAT CENTER**
37th & Ave. E Ph. 573-7214

CRC
**CRC WIRELINE SERVICES**
North of City 573-2124

KIWANIS INTERNATIONAL
The KIWANIS Urge You To
Attend The Church Of Your Choice

**SNYDER NURSERY**
1306 25th 573-6892

**PLAZA RESTAURANT**
Lubbock Hiway Ruby Williams


**FLUVANNA BAPTIST CHURCH**
Fluvanna, Texas
Ray Cunningham, Pastor
Sunday School ..... 10:00 a.m.
Morning Worship ..... 11:00 a.m.
Evening Worship ..... 6:00 p.m.
Wed. Nite Prayer ..... 7:00 p.m.

**HERMLEIGH UNITED METHODIST CHURCH**
Carl Nunn, Pastor
Sunday School ..... 10:00 A.M.
Morning Worship ..... 11:00 A.M.
Sunday Evening Fellowship- Every Fourth Sunday ..... 6:00 P.M.

**CHURCH OF GOD**
1802 21st Street
Rev. L.V. Youngblood, Pastor
Sun. School ..... 9:45
Sunday Evening Evangelistic Service ..... 6:00 p.m.
Wednesday Evening ..... 7:00 p.m.

**OUR LADY OF GUADALUPE CHURCH**
13th and Ave. K
Rev. Tom Jordan
Sunday School ..... 9:30-10:30 a.m.
Morning Mass ..... 11:00 a.m.-12:30 p.m.
Mon.-Wed.-Fri.-Sat ..... 7:30 p.m.

**St. John's Catholic Church**
Hermleigh
Sunday Mass ..... 9:00 a.m.
Tuesday Mass ..... 7:30 p.m.
Religious Instruction Tuesday ..... 4-5 p.m.

**CHURCH OF CHRIST**
30th and Ave. F
Sunday ..... 10:30 a.m.
Sunday ..... 6:00 p.m.
Wednesday ..... 7:00 p.m.

**UNION BAPTIST CHURCH**
Rev. Marvin L. Ward, Pastor
Sunday School ..... 9:45 a.m.
Morning Worship ..... 10:45 a.m.
Church Training ..... 5:00 p.m.
Wednesday Youth Groups ..... 7:00 p.m.
Prayer Meeting ..... 7:00 p.m.
Saturday R.A.'s ..... 4:00 p.m.

# Snyderites Try Abilene School

ABILENE -- Abilene Christian High School will be out to sidetrack the winning streaks Snyder's Tigers and Felines have put together in recent weeks, when they host the pair in non-district basketball action tonight.

Opening the show will be a boys junior varsity game at 4:30, followed by the girls varsity contest at 6:15 and the boys varsity match at 8.

Snyder's girls are 10-7 on the year and boast a six-game winning streak. The Felines finished the first half of the District 2-AAAA race in second place with a 7-1 record, behind 8-0 Monahans.

The boys, 8-12, claim a five-game winning stretch and are tied for the 2-4A lead with a 4-1 mark.

Tuesday, Snyder returns to district wars. Snyder's boys, under the direction of Coach George Byerly, trek to San Angelo for an 8 p.m. date with the Lake View Chiefs. Also at 8, Coach Ken Housden's girls welcome the Lake View Maidens to SHS Gym. Both will be preceded by 6:15 junior varsity games.

Around the loop in District 2-AAAA boys play tonight, 3-1 Andrews hosts 2-3 Fort Stockton, 4-1 Ector is at 4-1 Sweetwater, 0-4 Monahans is at 0-4 Lake View and 2-2 Lamesa is at 1-3 Pecos.

Second round girls action is also on tap tonight as Fort Stockton welcomes Andrews, Ector hosts Sweetwater, Lake View goes to Monahans and Pecos buses to Lamesa.

# Erving, Jabbar To Lead NBA All-Stars

CLEVELAND (AP) — Perennial All-Star forward Julius Erving will lead the East squad against Kareem Abdul-Jabbar's West team in the National Basketball Association All-Star Game at the Coliseum in Richfield on Feb. 1.

Erving, a starter in the contest annually since coming to the NBA from the defunct American Basketball Association five years ago, was the top vote-getter in fan balloting for the 1981 team, the league announced Thursday.

The Philadelphia forward, named the Most Valuable Player in the 1977 All-Star Game, received mention on 304,600 of approximately 2 million votes cast, according to Ed Falk, NBA director of communications.

Jabbar, the Los Angeles center who has won the league's MVP award a record six times, was second in the overall balloting and first in the West with 265,200 votes.

Rounding out the Eastern Conference starting team are forward Dan Roundfield and guard Eddie Johnson, both of the Atlanta Hawks, and center Artis Gilmore and guard Reggie Theus, both of the Chicago Bulls.

Abdul-Jabbar will lead a Western Conference starting unit that includes guards Paul Westphal of the Seattle SuperSonics and George Gervin of the San Antonio Spurs, and forwards Adrian Dantley of the Utah Jazz and Walter Davis of the Phoenix Suns.

The remaining six members of each team are to be selected by the coaches in each conference. Their choices will be announced early next week, Falk said.

Theus is the only starter appearing in the game for the first time. Three of the others - Roundfield, Gilmore and Davis - earned their first All-Star starting jobs this season.

Coach of the West team will be John MacLeod, whose Suns have the best record in the conference. Philadelphia's Billy Cunningham is the leading candidate to coach the East club, but Boston's Bill Fitch could take that honor away if the record of his Celtics surpasses Philadelphia's mark following Sunday's games.

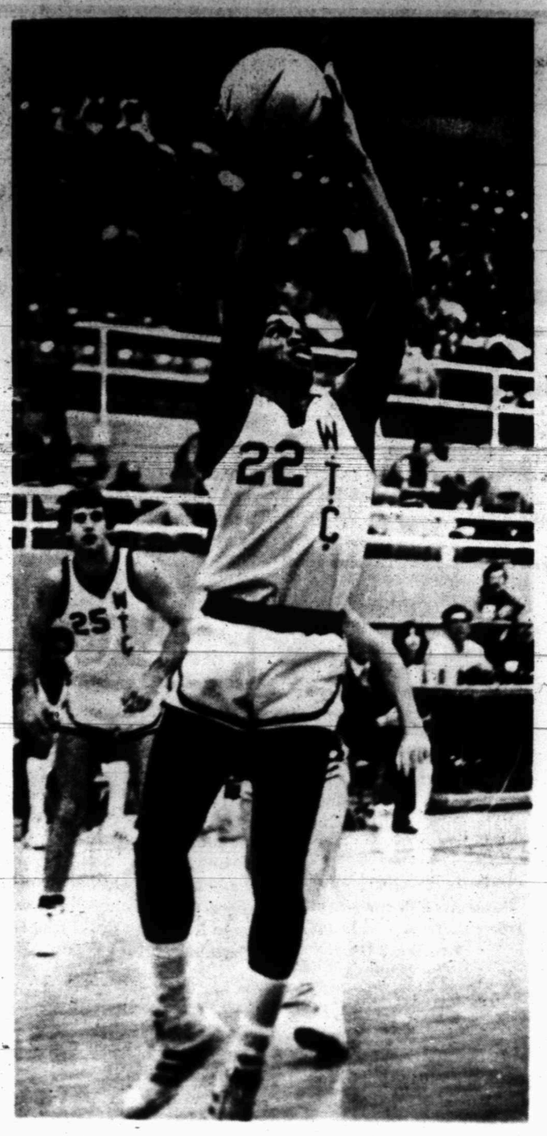

WTC IN ACTION -- Western Texas' Clarence Cephas, 22, puts up two points for WTC's Westerners in recent junior college cage action. The Westerners fell to New Mexico JC last night, 127-110, and will try to rebound here Saturday as they entertain Clarendon College at Scurry County Coliseum. See related articles at right. (SDN Staff Photo)

## *Fall To NMJC, 127-110...*

# Westerners Defeated

HOBBS, N.M. -- New Mexico Junior College's Thunderbirds put on the afterburners late in the first half and early in the second to rocket past Western Texas College here last evening, 127-110.

The outcome leaves Coach Larry Dunaway's Westerners at 2-3 in conference play, headed into a key three-game home stand. NMJC is 3-3 in league action.

The loss gives the Westerners an 0-3 look on the road. They won both of their home conference games, against New Mexico Military Institute and Odessa. Ironically, the Thunderbirds are also 0-3 out of town, and 3-0 at home.

Next outing for Western Texas, 11-5, will be Saturday as it entertains Clarendon's Bulldogs in double-header action at Scurry County Coliseum. WTC's Dusters open the show at 6, followed by the mens' game at 8. Tickets are $2 for adults and $1 for students.

Western and New Mexico were locked at 54-54 late in the first half when the Thunderbirds began to take to the skies. Led by Five players in double-figures, the 'Birds canned 13 straight points to take a 67-54 lead at halftime.

New Mexico continued to dominate early in the second half, outscoring the visitors 10-4 for a 77-58 advantage that was to be the Westerners' undoing.

Dunaway's troops, led by Caesar Scott's game-high 31 points, pulled within 11, 105-94, with seven minutes to go, but were never able to trim the margin any further.

NMJC got 25 points from Mike Smith and 24 each from Charles Prescott and Jeff Roberson. Ricky Green and Kenny Patrick added 17 each as 11 Thunderbirds put scores on the board.

Scott's 31 led WTC, flanked by 22 from Darren Lee and 16 from Chuck North. Troy Stevenson added a dozen, and Keith Dennis and Donald Warren hit for 9 and 8 respectively.

Western's loss leaves them in a tie for sixth in the conference, a half-game behind two teams locked for fourth place.

In an upset last night, No. 1 Midland fell to Howard County College in Midland, 74-72. In other games, No. 12 ranked Frank Phillips ripped Amarillo, 80-68; Odessa defeated NMMI, 82-77; and Clarendon defeated South Plains, 66-62.

Current WJCAC standings have Howard CC and Frank Phillips tied for the lead at 5-0 each. Midland is a game back at 5-1, followed by South Plains and NMJC at 3-3 each. A half-game back are Western Texas and Clarendon, at 2-3 each, followed by Odessa and Amarillo at 1-4 apiece, and NMMI at 0-6.

Western Texas (110)-- Denir 3 3 4 9; Dickey 1 0 2 2; Lee 9 4 3 22; Stevenson 4 4 3 12; Cephas 1 0 0 2; Scott 14 3 4 31; North 7 2 4 16; Warren 3 2 5 8; Baker 4 0 2 8; Totals 46 17 27 110.

New Mexico JC (127)-- Black 3 2 2 8; Smith 9 7 3 25; Welch 1 1 1 3; Floyd 2 3 1 7; Roberson 12 0 4 24; Green 7 3 4 17; Prescott 10 4 1 24; Hannah 0 0 1 0; Patrick 7 3 3 17; Lindley 1 0 2 2; Pruitt 0 0 1 0; Totals 52 23 23 127.

Halftime: NMJC 67, WTC 54.

# Western Texas Hosts Clarendon Saturday

Western Texas College plays host to Clarendon in twin-bill action Saturday at Scurry County Coliseum.

Coach Joe Cushing's Dusters open the night's agenda at 6 against the Clarendon women. Larry Dunaway's Westerners take on the Bulldogs at 8.

Both men's teams come into the coliseum with equal 2-3 records, tied for sixth place in the conference, a half-game back of South Plains and New Mexico Junior College, 3-3 each.

Clarendon defeated South Plains 66-62 last evening, while Western Texas fell to NMJC, 127-110.

Clarendon, 9-8 on the season, is averaging 69.4 points a game and allowing 67.6 (second lowest in the conference). The 'Dogs rate ninth in field goal accuracy, .444, but second from the charity stripe, .689.

Clarendon is led by Barry Kirk, who averages 14 points, and George Milhouse, 7.6 points average, and 18 blocked shots. Tony Jones is the teams' top ballhandler with a 5.8 assists average and 42 steals on the season. Jones got 10 steals against Seward County this year, which is high for the conference thus far.

Western will be trying to protect a home winning streak that stretches past last year's 37-0 season mark. A victory for the Westerners would put the team in a tie for four place in the conference.

Clarendon's women are led in scoring by four players averaging in double figures: Cassandra Crumpton, 16.6 points, 11.1 rebounds; Lisa Freeman, 10.3 points, 7.8 rebounds; Lisa Lamb, 10.5 points, 5.2 rebounds; and Trish Fortenberry, 8.4 points. Michelle Clements averages 5.0 rebounds for the team.

The Lady Dogs are averaging 69.9 points and allowing 63.2, and rank fourth in field goal accuracy (.420) and free throw shooting (.638).

Clarendon's women came into the week with a 6-6 season record, 1-1 in conference play. WTC's Dusters are 16-4 and 2-1.

Saturday's action begins a three-game stand for the Westerners, who host Amarillo and Frank Phillips on the 19th and 22nd. The Dusters open a five-show home stand tomorrow. Their upcoming opponents include Amarillo and Frank Phillips on the 19th and 22nd, and South Plains and Howard on the 29th and 5th.

## Gibson Elected To Hall

NEW YORK (AP) — Bob Gibson, the fireballing ace of the St. Louis Cardinals during the 1960s, was elected to the Baseball Hall of Fame.

Gibson, five times a 20-game winner, was named on 337 of the 401 ballots cast by veteran members of the Baseball Writers Association of America.

In 17 years with the Cardinals, Gibson won 251 games, lost 174 and had a 2.91 earned run average. He struck out 3,117 batters — one of only four pitchers with over 3,000 strikeouts in his career. He became the 11th man to gain election in his first year on the ballot.

Former Los Angeles Dodgers' pitcher Don Drysdale was second with 243 votes, 58 short of election, and the late Gil Hodges, another former Dodger, was third with 241, 60 away.

## Borg Defeats McEnroe

NEW YORK (AP) — Sweden's Bjorn Borg defeated John McEnroe 6-4, 6-7, 7-6 in the $400,000 Volvo masters tennis tournament at Madison Square Garden.

The victory assured semifinal berths for both Borg and Gene Mayer, who beat Argentina's Jose-Luis Clerc 6-3, 7-5. The other semifinalists will be Jimmy Connors and Ivan Lendl of Czechoslovakia. Connors blasted Harold Solomon 6-2, 6-4 while Lendl defeated Guillermo Vilas of Argentina 7-5, 6-4.

## Carmichael Honored

CANTON, Ohio (AP) — Harold Carmichael, the Philadelphia Eagles' record-setting wide receiver, was named the NFL's Man of the Year.

Administered by the Pro Football Hall of Fame, the award is given to a player for his community involvement as well as his playing talent.

Carmichael has 455 career catches for 6,895 yards and 66 touchdowns going into the Super Bowl against the Oakland Raiders. He also holds the NFL record of catching at least one pass in 127 straight games.

# Senior Bowl Best, Says Frisco Coach

MOBILE, Ala. (AP) — Coach Bill Walsh of the San Francisco 49ers says television viewing football fans may consider Saturday's 32nd annual Senior Bowl "just another all-star game."

But, he insists, it isn't.

"This game is intense, without question more intense than the other all-star games," Walsh said Thursday night. "The difference is in the coaching staffs."

Walsh says the National Football League staffs that tutor the North and South squads in the Senior Bowl get into more detail on the practice fields than do those staffs in other such games.

He says other games offer their coaching reins as an honor to a coach about to retire or one who had a good season and many of them approach the game in a casual manner.

"That's why this game year in and year out is so much better executed and artistic in nature," he said. "It may not be obvious to fans, but it certainly is to the trained eye."

Walsh will be handling the North squad, which features Portland State quarterback Neil Lomax, against a South team coached by Red Miller and his Denver Broncos assistants.

After vigorous workouts earlier in the week, both staffs began tapering off Thursday and today will send their squads through light sessions at Ladd Memorial Stadium, site of Saturday's clash that will be televised nationally (CBS), with a 1 p.m. EST kickoff.

The South holds a 15-13-3 series advantage, but was smashed 57-3 a year ago.

# Lietzke Takes Control Of Hope Golf Event

PALM SPRINGS, Calif. (AP) — A beaming Bruce Lietzke was considering the way he'd played the 11th through 13th holes at La Quinta.

"Flawlessly, I guess you'd say," Lietzke said.

"I played those eight shots probably as well as I could ever hit them."

He played that three-hole stretch Thursday eagle-birdie-eagle, a 3-2-3 burst that ripped five shots off par and propelled him to sole control of the second round lead in the $304,500 Bob Hope Desert Golf Classic.

The big scoring burst allowed him to play the back nine in 30, finishing off a 6-under-par 66 and providing him with a two-round total of 131, 13 strokes under par in this, the longest tournament on the PGA Tour.

It was two shots back to Jerry Pate at 133. Pate, a frustrated non-winner for two years, shot a 67 at La Quinta and had a 133 total.

Jack Nicklaus, holder of a record 17 major professional titles and the dominant factor in the game for two decades, shot a 67 in the warm sunshine at tough Tamarisk and was another two strokes back at 135.

He was tied with Bill Rogers and Dave Edwards. Rogers had the best round Thursday, a 65 at Indian Wells, and Edwards shot a 68 at La Quinta.

With three rounds to go in the five-day, 90-hole event, the group at 136 included Lee Trevino, Doug Sanders, Ray Floyd, Lee Elder, J.C. Snead, Ben Crenshaw, George Burns, Jay Haas and Mark Lye.

## Ira Raps Westbrook

IRA – Ira teams defeated district opponent Westbrook here last night in double-header action. The Bulldogs entertain Roscoe next Tuesday at 6:30 and 8.

Robert Mitchell seared 39 points and Scott Sharp and James Crowder added 8 and 7 as the Bulldogs defeated Westbrook boys, 63-33.

Ira poured in 26 fourth-period points while holding Westbrook to 6, which leaves the 'Dogs at 4-1 in district play. Westbrook is 1-4.

In the earlier game, Kelly Bryant, Julie Kellner and Sandy House all stuck up 9 points as Ira girls slapped Westbrook 42-32. Ira led 31-13 going into the final period, but a Westbrook rally, which produced 19 fourth-stanza points, fell short.

Ira girls are 4-1 in district play, while Westbrook is 1-4.

The Little League baseball program in Compton, Calif., has produced six outfielders who made the Major Leagues.

## Bostic Makes Quarterfinals

LAKE BUENA VISTA, Fla. (AP) — Joe Bostic upset Jim Dent, 1-up, in the third round and moved into the PGA National Match Play quarterfinals at the Walt Disney World Palm Course.

Bostic then ousted Mike Joyce, 3-and-1, in an earlier match.


TIGER DRIVE-IN
Open 7:00 Start 7:30
Fri., Sat., Sun.
HORROR HOSPITAL
The nightmare is about to begin!
A RICHARD GORDON ANTONY BALCH PRODUCTION
R IN COLOR
TWISTER (R) CHRONICLES
the hands of a MADMAN!!

MAT. 2:00 Cinema I 7:15 9:05
CLIFF ROBERTSON is THE PILOT
PG PARENTAL GUIDANCE SUGGESTED
Released by Summit Film Distributors, Inc.

MAT. 2:00 Cinema II 7:00 9:10
She thought KP was a sorority and a pushup was a bra.
PRIVATE BENJAMIN
R
Distributed by Warner Bros. A Warner Communications Company. © 1980 Warner Bros. All Rights Reserved

★ The V.F.W. Presents ★
PURE COUNTRY
SATURDAY 9 til 1
For Reservations Call 573-9216
MEMBERS & GUESTS

DANCE
AMERICAN LEGION
Saturday, Jan. 17
9–1
To The Music Of
THE WESTERN IN BETWEENS
COUNTRY AT ITS BEST

Diamond M Museum
Will Be Open To The Public
Sun., Jan. 18
1-4 p.m.

CLUB 250
Presents
DANNY GUTHRIE and COUNTRY EXPRESS
FRI. 8:30-12:00
SAT. 9:00–1:00
CLUB 250
EAST HIWAY 573-9260

# Classified Ads

## 6th DAY IS FREE

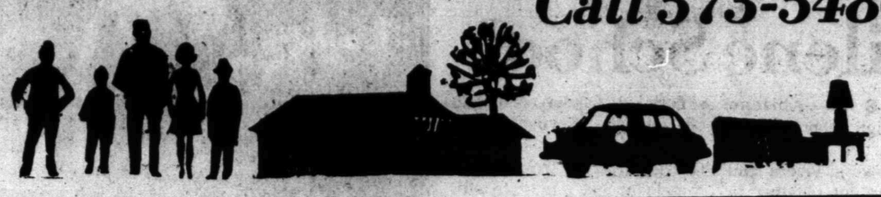

**Call 573-5486**

### CARD OF THANKS 060

THE FAMILY of Juanita Zamora Suarez extends their sincere appreciation to all her many friends and relatives. We thank you for the many kindnesses, food, flowers, cards and prayers extended in our time of bereavement. May God bless each and everyone of you:

Jimmy, Joe, Jesse, Julian & Johnny Suarez
Lupe Ryan, Matilda Demers, Gloria Castillo & Diana Puente

### PERSONAL 080

AGES 12 to 20. Do you have a drinking or drug problem in your family? If so-and you need or want help call us the Alateens, 573-5337 or 573-8180 night or day!

DRUG & ALCOHOLISM information. Education-family consultation center. 2425 College, Room 104, Wallace Bldg. 24 hour call,(915) 573-3233.

LIFT A FINGER. Report child abuse. 1-800-292-5400 toll free statewide child abuse hotline.

Use Snyder Daily News Classified Ads 573-5486

**CLASSIFIED ADVERTISING RATES & SCHEDULES**
**15 WORDS MINIMUM**

| | |
|---|---|
| 1 day per word | 13¢ |
| 2 days per word | 24¢ |
| 3 days per word | 31¢ |
| 4 days per word | 40¢ |
| 5 days per word | 46¢ |
| 6th day | FREE |
| Each additional day 6¢ per word | |
| Legals, per word | 10¢ |
| Card of Thanks, per word | 10¢ |

These rates for consecutive insertions only. All ads are cash unless customer has an established account with The Snyder Daily News. No refund will be made on ad after appearing in paper.

The Publisher is not responsible for copy ommissions, typographical errors or any unintentional error that may occur further than to correct it in the next issue after it is brought to his attention.

**ERROR**

The Daily News cannot be responsible for more than one incorrect insertion. Claims cannot be considered unless made within three days from date of publication. No allowance can be made when errors do not materially affect the value of the advertisement.

All out of town orders must be accompanied by cash, check or money order. Deadline 4:30 Monday through Friday, prior to day of publication. Deadline Sunday, 4:00 p.m. Friday.

**MISS YOUR PAPER?**

Your Snyder Daily News should be delivered Monday through Friday by 6:00 p.m.

On Sunday by 8:00 a.m.

Your carrier strives to give prompt service, but should your paper be missing... please call 573-5486 Weekdays before 6:30 p.m. Sunday before 9:30 a.m

### VEHICLES 090

72 BUICK Electra. Radial whitewalls, full power. Clean. Call 573-4470 before 3 p.m.

FOR SALE: International dump truck, 6 yards. International winch truck, 3 ton. Both trucks $5,000. Frank Reyes, 235-2221, Sweetwater.

FOR SALE: 1973 Electra. Low mileage. Family car. Call 573-3740.

FOR SALE: 67 International bus. 32 passenger. Good condition. $2500. Call 573-5134 after 3.

1979 MUSTANG. PS, PB, equipped with factory air, AM-FM radio, full instrumentation, 4 new radial tires, 2.8L V-6, gets 30 mpg., automatic transmission. Excellent automobile. Call 573-8551, ask for Mark or 573-8642.

SUPER ECONOMY CAR! 78 Ford Fiesta. White, air, AM radio, new tires. EPA highway 46 mpg. Excellent condition. 9-5, 573-2512: after 5, 573-0538.

1977 FORD F11 Ranger. PS, PB, AM-FM 8-track, CB, 4 new tires. $3600 or best offer. Call 573-7584 after 5.

### BUSINESS OPPORTUNITY C 140

ESTABLISHED TV, stereo and shop business for sale. Call 573-6362.

MAJOR COMPANY service station for lease. Downtown location. Approximately $5,000 to handle or will sell property. Can be converted to other use. Call 573-9125.

### BUSINESS SERVICES 150

**CONCRETE WORK**
**Edwin Galyean**
**Small to large jobs &**
**Heavy Duty Commercial**
**573-8264**

CARPENTER WORK. Doors, windows, shingling & roofing. Cheap. Call 573-3677.

CARPENTER WORK. 25 years experience. Call 573-5929.

DUMP TRUCK & front end loader. Free estimates. Don McAnelly, 573-3136.

FOR ELECTRICAL wiring. Call Ed Blocker, 573-7578.

**GENE'S ROOFING**
Hot topping, shingles & gravel repairing. Call 573-4762 or 573-8265.

M & S DRILLING CO. INC. Water well drilling, pump repair. Toby Morton, 573-9387, Ray Sorrells, 573-8951.

PAINTING-CEILING tile - paneling. Small jobs. Tractor repair. Free estimates. Harvey Stout, 573-3857.

PIANO TUNING & repair. Discounts are available. Ray Wood, P.O. Box 52, Big Spring, (915) 267-1430 or 394-4464.

**TERMITES, ROACHES SPIDERS**
**Tree & Weed Service, Etc.**
**573-7133**
**Alexander's Pest Control**

TREE, SHRUB, hedge trimming. Bed renovation. Ditching. Free estimates. 573-2740, before noon or after 5.

**WATERWELL SERVICE**
Windmills & domestic pumps. Move, repair, replace. Tommy Marricle, 573-2493 before 8 a.m. & after 6 p.m.

WANTED: SHOP welding jobs. From repairing wheelbarrows to custom made wood burning stoves. Free estimates. Pick-up & delivery. Phone 863-2723.

### EMPLOYMENT 160

DRAFTSMAN FOR oilfield construction drafting; building foundation, piping, electrical diagram experience or drafting training required. Call 573-2668.

EXPERIENCED bookkeeper needed for fast growing firm. Good benefits, top pay. For interview call 573-0234 after 2.

FULL-TIME & part-time help. Apply at Skinny's on East. Hwy.

LICENSED PHYSICAL therapist and operating room RN staff nurse. Unusually large salary and generous fringe benefits are available to licensed physical therapist and operating room RN staff nurse in employment at the Root Memorial Hospital, Colorado City, Texas. For additional information, call collect Ray Dillard, (915) 728-3431.

NEED A JOB? See Snyder Employment Service. Room 103, Wallace Bldg. Phone 573-9472.

S.T. Rains Well Service, Ira, Texas, needs experienced derrick hands & floor hands. Call 573-3025 after 7 p.m.

**NOTICE TO CLASSIFIED AD CUSTOMERS**

**All ads are cash unless customer has an established account with The Snyder Daily News. Ads may be taken over the phone so that they may be processed but payments must be made prior to publication.**

NEED SWAMPER to deliver drilling mud to well site. Must be 21 years old or older & have commercial license. Will be on 24 hour call. Call Imco, 573-0835.

ROUTE SALEMAN needed. Must be honest, dependable, sober & congenial. Personal references required. Route experience helpful but will train right man. Apply in person only. Snyder Laundry & Dry Cleaners, 1401 26th.

URGENTLY NEED DEPENDABLE PERSON who can work without supervision for Texas oil company in Snyder area. We train. Write T.X. Dick, Pres., Southwestern Petroleum, Box 789, Ft. Worth, Tx. 76101.

WANTED: PART-TIME help. Ideal for retired or semi-retired. Apply at 3812 College.

### INSTRUCTION 180

PRIVATE PIANO lessons. Call 573-9888.

### WOMAN'S COLUMN 210

**AVON**
Chase the blues away, pay holiday bills selling Avon. No sales experience necessary. Flexible hours. Call Doris Hale, 573-8625.

BABYSITTING IN my home. Call 573-4197.

BABYSITTING IN my home. Mon.-Fri. Hot lunch and two snacks. Call 573-8359.

LITTLE SCHOOL HOUSE has openings for 3 to 5 year olds. Call 573-2286.

NEED CHRISTIAN woman to live-in & care for three children. Some housework. 573-8789 after 5.

NEED SOMEONE to live-in & care for paralyzed stroke patient. Room & board & small salary. Call 573-7195 after 7 p.m.

PERSONAL LOANS $10-$100 to working men and women. Call Shirley at Timely Finance, 2409 Ave. R. 573-9335

QUALITY CHILD care for working mothers. Fee based on family income. Openings for 3 months to 9 years. Snyder Child Day Care Center, 115 31st. 573-7403.

**STANLEY'S BACK IN TOWN.** Stanley Home Products that is. Parties - Products - Dealership. Call Earline Payne, 573-8927.

**!SALE!**
**Pantsuits & dresses ½ price**
**Other maternity wear 10% off**
**This Week Only**
**The "Cubby"**
**1919 25th St.**
**Tues. - Sat. 10-5**

WILL BABYSIT Friday nights, Saturday or Sunday. Call 573-3698.

### FARMER'S COLUMN 220

ATTENTION RANCHERS. Module cotton burrs for sale. These are cleaned burrs and are customer approved cow feed. Contact Farmer's Co-op Gin Co., 573-3332.

BUTCHER HOGS for sale. Call 573-2035.

CUSTOM PLOWING. Call 573-6670.

COMPLETE HORSE service available - breaking, training, shoeing & trimming. Kent Mills, 573-2073.

FOR SALE: Gun cabinet. $75. Call 573-6105.

FOR SALE: 450 International tractor, 10' J.D. tandem & Hampshire weaning pigs. 573-4393.

NINE 4 month old pigs. $35 & $40. Call 573-2035.

PLAIN & fancy pigeons for sale. Call 573-6121 or 573-6939.

RACE HORSES. Any type. Breaking & training. HORSESHOEING. Travis Rinehart. (915) 856-4761.

WANT TO rent pasture for 100 calves from March 1 to June 1. Call 573-4869.

WANT TO buy used 14 or 16' stock trailer & used squeeze chute. In excellent condition. Call 573-4869.

### SPORTING GOODS and SUPPLIES 240

CHANNEL CATFISH Fingerlings. Booking orders now for spring delivery. Douglass Catfish Farm, Sylvester. (915) 993-4644.

### MERCHANDISE 260

WARD'S 23" console color TV. Excellent condition. $200. Call 573-9969.

SEVERAL ANTIQUE pieces. Dresser with oval mirror, sideboard with mirror, decorative oak bed, washstand, 2 grand pianos. Also, modern canopy bedroom suite & roll-top desk. Pioneer Furniture, 2310 College.

**JUST ARRIVED**

| | |
|---|---|
| Duffle bags | 9.95 |
| Luggage, foot lockers | 24.95 |
| Trunketts | 28.95 |
| 3 pc. set | 39.95 |
| Tool boxes | 9.95 |
| Tire pumps | 3.50 |
| Axe or sledge handles | 3.00 |
| 24" crescent | 39.95 |
| 90' drop cord | 6.95 |
| ⅜" air impact | 59.95 |
| ½" air impact | 53.95 |
| ¾" air impact | 200.00 |
| Original fiberglass tape | 9.95 |
| 25' tape | 7.95 |
| GI gas cans | 17.00 |
| Nozzle | 3.00 |
| 6 lb. shop anvil | 9.95 |
| 25' air hose | 9.95 |
| Brace & bit | 5.00 |
| 40 pc. tap die set | 19.95 |
| Air tank | 45.00 |
| Grease gun | 7.50 |
| Lug wrench | 4.95 |
| 3 drawer rolling tool cab | 195.00 |
| New commodes | 75.00 |
| House paint | 5.95 to 8.00 |
| Claw hammers | 3.50 to 7.95 |
| Steel toe boots | |
| Steel toe rubber boots | |
| Work clothes | |

**Come see,**
**We have most anything**
**Acme Furn. Surplus**
**Union, 573-6219**

RENT TO OWN
NEW 25"
CURTIS MATHIS
COLOR CONSOLE TV
OR HOME
ENTERTAINMENT CENTER
**Dollar TV & Rental**
573-4712

52" DIRECT drive ceiling fans with wooden blades & light kit. $199.95. Head Heating & Air Conditioning, 2401 Ave. T. 573-3907.

FOR SALE: Upright piano, $325. 23x36x27 portable steel pet cage, $25. Call 573-6293.

30" Tappan gas range, Wizard refrigerator, 20 gal. hot water heater, 150 gal. butane tank, 2 cotton mattresses. 573-6091.

ANTIQUE, clocks, lamps and furniture. FINANCE on LAY-A-WAY. Just arrived, 1st. in this area, THE AMAZING NEW LAVA LITE LAMP. See it to believe it! Many NEW and different clocks and lamps. We buy old clocks, lamps and furniture. Any amount. NO REASONABLE OFFER REFUSED. The aisles are jammed. HELP!!!
**HOUSE OF ANTIEKS**
**4008 COLLEGE**
**PH. 573-4422**
**9-12 2:30-6**

HERCULON SLEEPER sofa, $250. 2 tables, $25. Lamp, $10, 3 drawer bedroom chest, $25. 573-7215.

I BUY used furniture. Jim Lemons, 573-0809.

PANEL Ray gas heater. Good condition. $75 each. Purple Sage Motel, 573-5491.

RANDALL STINGER amplifier with two twelves & tremelo. Fender Champ amplifier. Call 573-8139.

STEVENS SEWING MACHINES. New Home, Electrolux cleaners. Repair all makes. Bargains. Local 863-2224, Sweetwater, 245-2889.

STILL MOVING SALE: Kiddie swing set & teeter-totter set, $50. Doors, several sizes, cheap. Lois or Jimmy Black, 573-5786 or 573-6162.

STILL MOVING SALE: Matching bed & dresser, $80. 48" roll-away bed with cover, $60. New box springs, cotton mattress, full bed, $150. Lois or Jimmy Black, 573-5786 or 573-6162.

TWO YEAR old Maytag gas dryer. Excellent condition. $195. Purple Sage Motel, 573-5491.

Use Snyder Daily News Classified Ads 573-5486

WATERLESS COOKWARE. Stainless, multi-ply. Home demonstration kind. Lifetime guarantee. Still in box. Selling, $250. 1-303-574-4345.

JUST ARRIVED: 2 upright grand pianos. Pioneer Furniture, 2310 College.

GET YOUR MAN WITH A Want Ad

### DOGS-PETS. ETC. 290

AKC REGISTER Doberman for sale. Female, 6 weeks old. $75. Call 573-0319.

FOR SALE: AKC registered Brittany puppies. Call 573-2496.

MUST SELL: Toy Apricot poodle. 2 year old female. Loves women & children. $60. 573-9436.

POODLE SHOP. Poodle grooming. 4 blocks east of Clairemont Hwy. on Hargrove. 573-3921 or 573-4497.

### GARAGE SALES 310

**GOING OUT OF BUSINESS**
**75% OFF ENTIRE STOCK**
**SECOND TIME AROUND**
**RESALE SHOP**
**2415 COLLEGE**
**Profits For Christ Work**
**WED. THRU SAT. 10-5**

3 Family
Garage Sale
Sat. & Sun.
3 mi. west of Hobbs
queen size bed, bunk beds, chrome side pipes, bedspreads, aquarium, TV game, clothes

**EXCELLENT OPPORTUNITY**

If you are experienced in Refinery Operations, or Refinery turnarounds or have an oil related work history with a good performance record, and desire an opportunity for a career position with a dynamic and growing company, contact our personnel coordinator, Dwayne Kissick, at:

**PRIDE REFINING, INC.**
**P.O. BOX 3237**
**ABILENE, TX. 79604**
**(800) 592-4751**

Excellent Wages
Hospitalization
Paid Vacation
Life Insurance
Credit Union
Paid Holidays
Company Funded Pension Plan
Equal Opportunity Employer

The Big Cheese Pizza needs competent people for this fast growing pizza chain, 46 stores opened in the last 3 years!

Qualified people are needed to help us in our continued expansion.

We are currently offering positions in the West Texas area for managers and manager trainees.

Excellent starting pay with good training and unlimited opportunity for advancement and development.

Call Jay Norman collect at (915) 673-4964 for an appointment that could change your future!

the BIG CHEESE PIZZA

**By Carrier:**
**1 Year — $38.50**
**6 Months — $19.80**

**By Mail:**
**1 Year — $26.35**
**6 Months — $15.80**

**WIN A FREE 1-YEAR SUBSCRIPTION TO THE SNYDER DAILY NEWS**

PERSONS SUBSCRIBING OR RENEWING SUBSCRIPTION FOR 6-MONTHS OR MORE DURING JANUARY WILL HAVE A CHANCE FOR A FREE 1-YEAR SUBSCRIPTION. DRAWING TO BE HELD JANUARY 31, 1981

CLIP COUPON & BRING TO THE SNYDER DAILY NEWS, 2103 25th OR MAIL TO P.O. BOX 949 TODAY.

NAME _____
ADDRESS _____
CITY _____
STATE _____ ZIP _____

A SIMILAR DRAWING WILL BE HELD EACH MONTH

FOUND THRU THE WANT ADS

**JANUARY**
**1¢ Sale**
**ON**
**CLASSIFIED WORD ADS**

BUY ONE AT REGULAR PRICE
& GET ONE OF EQUAL OR LESS VALUE
FOR A PENNY

CASH ONLY - NO CHARGE
OFFER GOOD THRU JAN. 31, 1981
NO COMMERCIAL ACCOUNTS

**$4,000**

"College students and high school seniors". The Army National Guard will pay you $4,000 to go the college. This bonus may be in addition to any educational or other assistance being offered by this state. You may qualify by joining this selected guard unit here in Snyder. YOUR TRAINING WILL NOT INTERFERE WITH YOUR STUDIES. Contact the Guard Representative for details. In Snyder, 573-0411.

# Classified Ads

Garage Sale
Weather Permitting
Sat. & Sun. 9 til
W. 30th, 1st paved street to right after El Paso Street
table & 4 chairs, high chair, 2 car seats, baby bed with mattress, regular size bed, boy's & infant wear, lots of dishes, library table

Garage Sale
313 34th St.
Fri. & Sat. 9-5:30
children's clothes, nice coats, hunting equipment, dishes & many other things

Garage Sale
Sat. 8 til 5
2313 40th St.
typewriter, small appliances, dishes, linens, clothes, dining room table & buffett, small chest of drawers & lots of goodies

Garage Sale
3208 Hill Ave.
Fri. & Sat.
floor, wall & counter tile, tools, work benches, Fender electric guitar

Garage Sale
418 30th St.
Sat. 9-4
1st United Pentacostal Church
Ladies Auxiliary
Weather Permitting

Porch Sale
East 23rd St., 1 block out of city limits
Sat. & Sun. 9-6
Res., B. Warren
2 Spanish style lamps, baby, little boy & women clothing, curtains & rods & lots more

## WANTED TO BUY 320

WANT TO buy metal windmill tower. Call 573-6105.

## RENTALS 330

FOR LEASE: One trailer space in country. Close to town. $40 per month. Call 573-7835.

FOR RENT: 1 bdrm. furnished apartment. $170, no bills. Go by office at 304 28th St. for details.

FOR RENT: 2 bdrm. house, could be 3. 573-2668 till 4:30 p.m. or 573-0353 after 5 p.m.

LOVELY MOBILE home for rent. Private lot. No pets. See at 203 E. 26th.

MOBILE HOME lot for rent. FHA approved. Call 573-9001.

MOBILE HOME lot. Quiet, close to town. All city utilities. Place for garden & pets. Privacy. $50 month. 573-5491.

ONE BDR. kitchette apartment. $40 per week. Located 2 miles west on Lamesa Hwy. Call 573-9226 or 573-8341.

TWO COMMERCIAL buildings for rent. One 24'x70' & one 30'x60'. 37th & College. Call Bill Early, 573-5285.

PLANNING A SKI TRIP TO RUIDOSO. Condominium for rent the weeks of Jan. 23-30, Feb. 20-27. Two bdrm. & sleeper couch. Will sleep six very comfortably. Call 573-6933 after 5 p.m.

QUIET COUNTRY living. Large trailer spaces for rent. Clairemont Hwy. 573-0459, 573-6507.

THE BUNKHOUSE
ROOMS available, all utilities paid. Go by 26th & Ave. F. 573-9123, 573-5761, 573-8341.

TWO BDRM. mobile Home. Couple or couple & 1 child. No pets. $175 a month. Call 573-9510.

## MOBILE HOMES 340

FOR SALE: 14x70 2 bdrm. 2 bath mobile home. On 50x150 lot. Furnished. Call 573-9637.

MOBILE HOME parts catalog. Send 30¢ in stamps. Abilene Mobile Homes, 4618 N. 1st, Abilene, Texas 79603.

## REAL ESTATE 360

BUYING? OR SELLING?
2 BR 1 bath. Good buy in Southwest Snyder.
9½ acres, mobile home, large bldg., good well.
70 acres east, good well and good land. $576 per ac.
120 acres south, all cult., good water well.
80 acres and good house. $58,000.
BEAVERS REAL ESTATE
Office: 573-9472
Virginia Eime, 573-3713
Jean James, 573-9705

LOIS GRAVES
REALTORS
573-0614
573-2540
3905 College

NEW ON MARKET
Owner says sell, extra large; 2,000 sq. ft. Upper $40's. $8,500 equity and assume at below market interest. Ref. air-central heat. This won't last long!

JUST REMODELED
3 bedroom, 1 bth., new carpet & paint. Close to high school. Will sell for appraised value. Don't wait on this one.

TOWLE PARK AREA
This home has it all. 3 bdrm., 2 bth. brick, 2 car garage. Fireplace. Central heat-ref. air.

SUPER-BUY
Where can you find a 3 bdrm. 1½ bth, detached garage with a $7,000 equity for $22,500? Call us, we have one!

FIRST HOME
This 2 bdrm., 1 bth., brick home has lots of space. Almost new central ref. air-central heat. Nice living room and extra den that could make a 3rd bdrm. $27,500.00.

Mike Graves ..... 573-2939
Annette Waller ..... 573-9467
Lois Graves ..... 573-2540

Richardson
REALTY
1908 26th Street
573-6306

SHARP - 2 Br. 2 bath, excellent condition.
CLOSE IN - 3-1½-2 cp. on 2 Ac. Good buy!
FIVE ACRES - and spacious 3 Br. home on hilltop.
EAST - 3-1½-1. Extra clean, "ideal" first home.
CUSTOM BUILT - 2-2-2, choice location, lotsa extras.
70 AC. - Roby Hiway.
OTHER LISTINGS AND ACREAGE - CALL US.

Reta Graham ..... 573-6917
Joy Early ..... 573-3388
Mike Ezzell ..... 573-2136
EddieJo Richardson . 573-3990

1. COMMERCIAL ZONE - 2¾ A. $20,000. TERMS.
2. REPAINTED INSIDE AND OUT. 2 bdrm. $13,500 at 106 Canyon.
3. E. HWY BLDG. 60'x150' office & service dept.
4. HOME. 3 bdrm. TERMS.
ROSWELL RIGSBY
REAL ESTATE
PH. 573-7682

COMMERCIAL on College. 1800 sq. ft. Concrete block bldg. idial for auto repair, body shop, etc., plus separate office bldg. and excellent 3 bdrm. 1 bath home. All on two adjoining lots. Century 21 Spring City Realty, 267-3648.

NICE 2 bdrm. house for sale to be moved. New paneling, carpet, aluminum siding. Call 863-2214.

611 East Highway
JACK & JACK
Realtors
573-8571
573-3452

UNDER $40,000!!! 3 bedr. 2 full baths, formal living, large den, breakfast bar, ref. air & cent. heat, near Stanfield.
JUST LISTED...Nice 3 bedr. 2 bath brick; large family room with fireplace, isolated master bedr. $63,000.
JUST LISTED...Nearly new 3 bedr. 2 bath brick, double garage, total electric, fireplace. 3606 44th St. $60,000.
JUST LISTED...3 bedr. 2 bath brick with formal living room, den with fireplace, lovely landscaped backyard, close to ball parks. $70,000.
JUST LISTED...Choice commercial property. Close to square. Call today for details on buildings and land. Immediate possession.
VERY UNIQUE...2 bedr. home in Old West Snyder, new carpet, fireplace, cathedral ceiling. Price reduced.
5 ACRE tract of land with barn, water well and fence on Colorado City Hwy.
LARGE OLDER home in Old West Snyder, 3 bedr. 2 bath brick, double garage. $53,000.
CLOSE TO EAST Elementary...3 bedr. brick with living and separate cozy den. Only $39,500.
These are only a few of our listings, please call us for information on others.

Joyce Reaves ..... 573-8619
Joan Tate ..... 573-8253
Kathy McFaul ..... 573-8319
Howard Jones ..... 573-3452
Dolores Jones ..... 573-3452

HOUSE FOR SALE. 3102 Hill Avenue. 2 bedrooms, carpeted living and dining rooms, tile bath, new air conditioning and central heating, double car garage, covered patio, gas grill and light, beautiful back yard. Owner will finance. If interested, call 573-6238 for appointment. Total price, $35,000.00.

HOUSE FOR sale to be moved. Phone 573-2213 after 4 p.m.

IF YOU have good credit, can qualify for VA or FHA loan and have $1600.00 down payment, you can have my 3 bdrm. house, with payments under $275. Call 573-6127 after 5 p.m. and weekends. If no answer, call 573-2301.

RUIDOSO, NEW MEXICO
MOTEL OPPORTUNITY -- Newly remodeled 12 unit motel with nice 2 bdrm. 2 bath living quarters. Located in downtown Ruidoso on main street with river frontage. Doing good year round business. Owner willing to do some financing with appropriate down payment. Call Coulston & Associates Realtors (505) 257-5184.

JOYCE BARNES REALTY
573-3534
1822 ½ 26th

1301 23RD ST..2 bdrm. 1 bath, garage. 15T.
EAST..2 bdrm. 1 bath, gar..corner lot. Below 20T.
EAST..Very nice 3-2-CP, fireplace, extras. 46T.
3012 AUSTIN..3 bdrm. 1 bath, fenced, nice. 26T.
2409 SUNSET..3-1¾ baths, den, fireplace. 40T.
2300 AVE. M. large rooms, 3 bdrms. 1 bath, below 30T.
309 34TH..2-1-den, 22T.
APARTMENTS
COMMERCIAL BUILDINGS
5 ACRE TRACTS
MOBILE HOME LOT
KWIK CAR WASH..
We appreciate your listings.
Terry Webb ..... 573-6496
Joyce Barnes ..... 573-6970

STEVENSON REAL ESTATE
573-5612
4102 College

HERMLEIGH..3 bedroom, 2 bath, den..large corner lot..approx 2000'..water well, large storage, storm cellar..built-ins..extra nice..$59,500.00.
AUSTIN..4 bedroom, 2 baths, lots of room..$49,500.00.
NORTHEAST..3 bedroom, carpet, on 21st..$21,500.00.
COLONIAL HILLS..3004 Denison..brick..can be used as 4 bedroom..$65,000.00.
COMMERCIAL ON 37TH..For sale with or without fixtures.
IRVING STREET..3604 Irving..brick..extra nice inside..separate den with fireplace..$49,500.00.
NORTH OF SNYDER..lovely home..with approx 3½ acres..$79,500.00.
NORTHEAST..on 24th St..permanent mobile home..owner financed ..$19,000.00.
Days - 573-5612
NIGHTS AND WEEKENDS
PAM HESTER - 573-0466

Elizabeth Potts
573-8505 Realtors 573-2404

OWNER WILL FINANCE--3-1-den-1 c gar. - 27T.
NEW LISTING--2-1-den-3782 Ave. V - 20's.
COUNTRY--3-2-2 on 10 A.-barn & pens - 40's.
CUSTOM BUILT--Lg. 2-2-2 - Take a look!
COLONIAL HILLS--3-2½-2-3014 Denison - Call today.
BETTER THAN NEW--3-2-2 - 5308 Etgen.
WHY BE CRAMPED?--4-2-den - See today - 50's.
MOBILE HOME AND LOT--2 bed-2 bath - Only 10T.
PECAN ORCHARD--3 bed-1 bath-on almost 2 A. - Low 30's.
LARGE OLDER HOME--3-2-3 - Take a look!
WEST OF TOWN--3-2-2 den w-fireplace - 50's.
YOU CAN AFFORD--2-1-den-brick - 20's.
EAST OF TOWN--3-1½-2 cp. on 8 lots - 40's.
WE HAVE MANY MORE LISTINGS - CALL TODAY!
Temi Holladay 573-3465 Wenona Evans 573-8165
Margaret Birdwell 573-6674 Elizabeth Potts 573-2404
College Avenue & 30th

we
WANT TO SHOW YOU YOUR NEXT NEW HOME!

NEW 3 BEDROOM BRICKS
Now Under Construction
ALL THE EXTRAS $42,500 TO $65,000
JACK & JACK REALTORS
573-3452 or 573-8571

# Company Provides Employee Snitches

DALLAS (AP) — Bob Harris makes his living as a professional tattletale. He has made a career out of spying on fellow workers, then going to the boss with juicy tidbits about dishonest or lazy employees.

For the past few months, Harris has worked in the freight checking department of a local trucking firm. Soon, he will disappear from the job and a short time later some of his co-workers and supervisors may be fired — that is, if Harris has done what he was paid to do.

Harris' real job is not with the trucking firm or any other company he has ostensibly worked for. He is an employee of a Dallas security agency whose corporate clients sometimes need the kind of information on their workers that they cannot get on their own.

The company hires Harris — or any one of a legion of blue and white collar workers with the security company — and pays him the going rate for whatever job he's assigned to.

Harris mingles with the workers, becomes "one of the boys," and makes $600 or $700 more each month to tattle on his new-found friends.

"I don't care what somebody might think of me. If they were doing something wrong, they knew it was wrong and they shouldn't have done it," he said. "I am a camera, somebody else's eyes, that's all."

Bill Cannon, of Cannon Protective Services in Dallas, has 35 "operatives" just like Harris working in hospitals, warehouses, insurance companies and other area businesses.

The security workers are not private detectives, Cannon stressed.

"These people are recruited off the street, from the available labor force. They are people who would be driving forklifts or working in hospitals anyway," he said.

The security group regularly advertises in the papers, but the ads don't indicate anything about undercover work. The only hint is the unusually high wages and the mention of "special assignments".

A businessman who has employed several of Cannon's spies at various times over the past 10 years justifies the practice by saying, "somebody is getting away with something here. Either they're stealing time or product from the company and I have to get to the bottom of it."

Barry, a 20-year-old forklift operator at a Dallas warehouse who works as one of Cannon's spies, makes nearly twice as much as the other men he works with.

He says he has no qualms about the fact that he may endanger the jobs of those who trust him.

Stealing is wrong, whether it's the boss' time or money, he said, "and if somebody is doing it, he ought to get caught."

Barry says his first few weeks are spent wooing the trust of fellow workers — "having the others gain confidence in you, and not letting them know anything about yourself."

"You can't just force yourself on others, because the average guy wouldn't be like that. So you just start out doing your job and staying to yourself, he said. "They will start coming to you."

When other workers gain confidence in Barry, he lets them know that he's "game for stealing or whatever."

"It usually works, but it can take time. With time and patience, though, it'll come through."

Assignments don't always involve theft, however. At a Dallas electronics company, executives suspected a male supervisor was sexually harrassing female workers.

They hired one of Cannon's female operatives to come in check out the situation.

When a promotion came up, the supervisor told the woman that he would give it to her, "but intimated that the two of them ought to go to bed," Cannon recalled. "The woman refused and the better job went to someone else."

When the undercover worker asked why, the supervisor replied that "it was obvious she cared more about her virtues than her job," Cannon said.

The company confronted the supervisor with the woman's report and the man resigned, he said.

If an undercover worker is sharp, companies can learn "about policies that are not being followed ... when people reporting in sick are actually downtown moonlighting or enjoying a day fishing," an unidentified businessman said.

"You can also learn about gripes that people have about things that management does or does not do. You can find out things that you should be doing but nobody has told you about."

# Panel Studies Elderly Poor

KANSAS CITY, Mo. (AP) — Hawaii, for many people, brings to mind pleasant images of rolling surf, warm breezes and gently swaying palm trees.

For Frank DeMello, however, it means visions of elderly people trying to get by on tiny pensions after years of working on sugar and pineapple plantations.

"They've got money to buy food, and that's it," said DeMello, 73, one of some 200 delegates attending a three-day White House Mini-Conference on Poverty and the Elderly. "They stay in their homes and they waste away."

DeMello said the Hawaiian delegates were primarily interested in legislation that would provide funding for transportation and housing for senior citizens.

But those were just some of the goals of the conference sponsored by the National Community Action Agency and the Region VII office of the Community Services Administration.

The delegates, representing 23 western states, adopted 36 resolutions Thursday on topics ranging from retirement income to nutrition, which will be forwarded to the White House Conference on Aging Nov. 30-Dec. 3 in Washington, D.C.

The resolutions seek such things as elimination of restrictions on the earnings of Social Security participants; a cost-of-living adjustment for Social Security benefits; more funding for nutrition and health care education, and reforms in the Medicare-Medicaid programs.

Statistics show there are 3.2 million persons in the United States who are at least 65 and live below the poverty level — that's one out of every seven persons 65 or older. In rural areas, it's nearly one in five.

Of those Americans existing on less than $3,200 a year, 29 percent are elderly.

Common problems facing the elderly are stretching Social Security benefits to meet rising food and shelter costs, and in cold-weather areas there are also heating expenses.

Perhaps the biggest adjustment is psychological, said some delegates. Many senior citizens living on inadequate fixed incomes are embarrassed to seek aid; this may be especially true for retirees facing the problems for the first time.

# OBITUARIES

MARIA SOLIS

## Maria Solis

Maria Rachal G. Solis, of 903 13th St. died this morning at Cogdell Memorial Hospital. She was 49.

Rosary will be Saturday at 8 p.m. in Bell-Seale Chapel. Funeral services will be Sunday at 3 p.m. at Our Lady of Guadalupe Catholic Church. Burial will be in Snyder Cemetery.

Mrs. Solis was born Aug. 16, 1931 in San Antonio. She married Juan Lucio Solis Sr. May 13, 1948 in Kenedy, Texas. They moved to Snyder Dec. 30, 1955.

She is survived by her husband; three daughters, Mary Salinas, Patsy Fuentez and Blandina Morales, all of Snyder; two sons, Paul Solis of Sweetwater, Lucio Solis Jr. of the home; her mother, Lorenza Fuentes of Austin; one sister, Ignacia Garcia of San Antonio; and nine grandchildren. She was preceded in death by a son, David, Jan. 1951.

## Carl Keller

Funeral service has been set for 2 p. m. Saturday at East Side Church of Christ for Carl Pendleton Keller, 75. Mr. Keller died unexpectedly at his home at 2703 Ave. F at about 2:30 p. m. Saturday after he was stricken with a sudden illness.

Justice of the Peace Dan Callaway attributed the death to natural causes.

Doug Allee, minister of the church, will officiate at the funeral service. Masonic rites and burial will follow at the Snyder Cemetery. Bell-Seale Funeral Home is in charge of arrangements.

A retired employee of Scurry County, he was married on July 28, 1924, in Scurry County to Eunice Huey. She survives.

Also surviving are a daughter, Linda Kay Forseth of Houston; a son, Don Keller of Lake Jackson; five grandchildren and three great-grandchildren.

## Mrs. Rhodes

Mrs. Iler Verna Rhodes, 77, of Odessa died in a nursing home there this morning.

Funeral service has been set for 2 p. m. Saturday in the Hubbard-Kelly Funeral Home Chapel, with the Rev. Ray Anderson, minister of South Side Christian Church, officiating. Burial will be in Sunset Memorial Park at Odessa.

A native of Spencerville, Okla., she moved to Odessa in 1938 from Oklahoma City.

Surviving are a daughter, Nita Hopper of Odessa; three sons, Coy Rhodes of Snyder, Jack Rhodes of Odessa and James Rhodes of Penwell; 15 grandchildren and two great-grandchildren.

---

Edward Benes resigned as president of Czechoslovakia in 1948 rather than approve a communist constitution after communists had taken control of state machinery. Benes, with Thyk, was one of the heroes of the Czech freedom movement and established the republican state with the fall of Austria in 1918.

FOR SALE: By owner. Brick, 2-story, 3 bedroom, 2 bath in Ira. Phone 573-7753.

BY OWNER
3 bdrm., 1 acre land. $7500 equity, take over payments. Will consider travel trailer of equal value as equity. 573-3095.

# MARKETS

## Midday Stocks

By The Associated Press

| | High | Low | Last |
|---|---|---|---|
| Alcoa | 65¼ | 64½ | 64⅝ |
| Am Airlin | 9¾ | 9⅝ | 9⅝ |
| Am Motors | 4¼ | 4⅛ | 4⅛ |
| Amer.T&T | 49 | 48½ | 48⅝ |
| ArmcoInc | 38⅛ | 37⅞ | 37⅞ |
| AtlRichfl s | 65 | 64⅜ | 64⅜ |
| Beth Steel | 25⅛ | 25 | 25 |
| Boeing s | 42½ | 42⅛ | 42¼ |
| Borden | 26⅛ | 26 | 26 |
| Brit Pet | 38¾ | 38⅝ | 38¾ |
| Burlngt Ind | 19⅛ | 18⅞ | 19 |
| CaterpTr | 57½ | 57¼ | 57⅜ |
| Celanese | 63½ | 63¼ | 63½ |
| Chrysler | 6⅛ | 6 | 6 |
| CitiesSvc s | 48⅜ | 47¼ | 47¼ |
| CocaCola | 35 | 34⅝ | 34⅞ |
| ConocoInc | 65⅛ | 64¼ | 64¼ |
| DowChem | 34⅜ | 34⅛ | 34⅛ |
| duPont | 43⅝ | 43⅜ | 43⅝ |
| EastnAirL | 7½ | 7⅜ | 7⅜ |
| East Kodak | 71¾ | 71⅛ | 71⅜ |
| ElPaso Co | 25 | 24⅝ | 24⅞ |
| Esmark | 50 | 49¾ | 50 |
| Exxon | 80⅜ | 80 | 80 |
| Firestone | 10¾ | 10⅝ | 10⅝ |
| FordMot | 19⅞ | 19¾ | 19¾ |
| Gannett s | 37¾ | 37⅝ | 37¾ |
| GnDynam s | 39⅜ | 38¾ | 39 |
| Gen Elec | 61⅝ | 61¼ | 61½ |
| Gen Food | 31¾ | 31½ | 31⅝ |
| Gen Motors | 45⅜ | 45⅛ | 45⅛ |
| GenTel&El | 26⅜ | 26¼ | 26¼ |
| Gen Tire | 19⅝ | 19⅝ | 19⅝ |
| Goodrich | 24 | 23¾ | 23¾ |
| Goodyear | 17⅝ | 17⅜ | 17½ |
| GtAtlPac | 5 | 5 | 5 |
| Gulf Oil | 43⅛ | 42¾ | 42¾ |
| Gulf StaUt | 11⅞ | 11¾ | 11⅞ |
| HarteHnk | 31¼ | 31¼ | 31¼ |
| Honeywell | 101⅞ | 99¾ | 100 |
| HoustInd | 28½ | 28⅜ | 28½ |
| HughesTool | 86½ | 85⅛ | 85⅛ |
| IBM | 66⅜ | 65⅞ | 66 |
| Int Paper | 42⅞ | 42⅝ | 42⅝ |
| Johns Manv | 24¼ | 24⅛ | 24⅛ |
| Johnsn John | 96¾ | 96⅜ | 96⅜ |
| K mart | 19⅛ | 19 | 19 |
| Kennecott | 26¼ | 26⅛ | 26⅛ |
| Litton Ind | 80⅛ | 79⅝ | 80 |
| MaratOil | 74¼ | 74 | 74¼ |
| Martin M | 68¾ | 68¼ | 68¼ |
| Mobil | 82¼ | 81⅝ | 81⅝ |
| Monsanto | 71¾ | 71⅜ | 71¾ |
| Penney JC | 24¼ | 24⅛ | 24¼ |
| Phelps Dod | 35 | 34¾ | 34¾ |
| PhillpsPet | 59½ | 58½ | 58½ |
| Polaroid | 24½ | 24⅛ | 24⅛ |
| Proct Gamb | 70⅝ | 70¼ | 70¼ |
| PubS NwMx | 20⅞ | 20¾ | 20⅞ |
| RCA | 30 | 29⅝ | 29⅝ |
| RepTexCp | 35⅛ | 34⅞ | 35⅛ |
| Safeway Str | 31⅞ | 31¾ | 31¾ |
| SantaFe Ind | 103½ | 100⅝ | 102⅜ |
| SearsRoeb | 15⅝ | 15½ | 15⅝ |
| ShellOil s | 54¼ | 53¾ | 53¾ |
| Singer Co | 12⅜ | 12¼ | 12⅜ |
| Sony Corp | 15⅝ | 15½ | 15⅝ |
| Sou Pac | 40½ | 40 | 40¼ |
| SouUnCo s | 28⅝ | 28½ | 28⅝ |
| StdOil Cal | 102½ | 101¾ | 101⅞ |
| StdOilInd s | 78¾ | 78¼ | 78⅜ |
| StdOilOh s | 72⅜ | 71⅛ | 71⅞ |
| SunComp s | 47½ | 47 | 47 |
| Texaco Inc | 46¾ | 46¼ | 46⅜ |
| TexComBn s | 33⅜ | 33⅜ | 33⅜ |
| Texas Inst | 117¾ | 117 | 117¼ |
| Tex Util | 18⅛ | 18 | 18⅛ |
| Texasgulf | 55⅜ | 55¼ | 55¼ |
| TimeInc | 56⅞ | 56⅞ | 56⅞ |
| TW Corp | 22⅝ | 22⅜ | 22½ |
| TylerCp | 20⅝ | 20⅜ | 20⅜ |
| UAL Inc | 18⅞ | 18⅜ | 18⅜ |
| UNC Res | 15 | 14⅞ | 15 |
| Un Carbide | 55⅞ | 55⅜ | 55½ |
| UnPacCp s | 77¾ | 77⅛ | 77¼ |
| Uniroyal | 6⅝ | 6¼ | 6⅜ |
| US Steel | 24¾ | 24⅝ | 24⅝ |
| Westgh El | 29⅛ | 28⅞ | 28⅞ |
| Xerox Cp | 58¼ | 58¾ | 58⅞ |

---

Birds have played a part in many military operations through the years. One of the most unusual was during World War I when parrots were kept in the Eiffel Tower in Paris to warn of approaching aircraft. Because of their acute hearing, the birds were able to detect approaching aircraft long before the planes were heard or seen by human spotters.

# Judge Says Border Schools Must Enroll Illegal Aliens

BROWNSVILLE, Texas (AP) — Public schools here have "special problems" but that does not exempt them from enrolling the hundreds of illegal alien children who have crossed the U.S.-Mexico border to get an education, a federal judge ruled.

U.S. District Judge Filemon Vela made the comments in a formal ruling he filed Thursday, two months after ordering local schools to admit the illegal alien students despite the district's financial problems and overcrowded classrooms.

"It is to be hoped that the special problems of this school district will be recognized and that some help will soon be forthcoming," Vela said.

Brownsville had sought an exemption from a statewide ruling by U.S. District Judge Woodrow Seals of Houston, requiring Texas schools to admit illegal aliens tuition-free.

That order struck down a state law prohibiting a free education for undocumented children.

By last week, 625 undocumented children had enrolled in local schools as a result of Vela's order. Total enrollment is 27,405.

Vela wrote that the district's problems were not caused by undocumented children alone.

"The district underestimated the peak enrollment for the current school year," he said. "Thus the problem of overcrowding and the unexpected financial burden would have been with the district in any case, though the addition of the undocumented alien children certainly intensified these problems."

School superintendent Raul Besteiro said Vela's ruling contained no surprises and little comfort.

"I've said it over and over. We can take any burden if we have a set number to shoot for but there is no limit. The children just keep coming," he said.

Brownsville sits across the Rio Grande from Matamaros, Mexico and many school officials fear Vela's ruling will cause more families to move across the river just to enroll their children.


PLANT NOW!

OVER 700 TREES IN STOCK

Pecan Trees
Wichita, Mowhawk, Western, Apache, Cherokee

Apple Trees
Red Delicious, Early Summer Red, Winesap

Apricot Trees
Moorpark, Tilton

Bing Cherries

Texas Everbearing Fig

LeGrand Nectarine

Silver Maple

Peach Trees
Elberta, Hale Haven, Ranger

Douglas Pear

Plum Trees
Santa Rosa, Sapa

Grapes
Ruby Seedless, Eastern Concord, Thompson Seedless

Ash Trees
Arizona, Green Moraine

Cottonless Cottonwood

Mulberry Trees
Fan-San, Kingan Fruitless, Chaparral Weeping Fruitless

Wisconsin Weeping Willow

We have our first shipment of Farmersville Onions

Come by and Talk to Tommy Johnson

Hinshaw's
2804 College Ave.

## HEALTH

Lawrence E. Lamb, M.D.

### Don't abuse bed rest

By Lawrence Lamb, M.D.

DEAR DR. LAMB — My mother is having a problem and she won't listen to me. She reads your column and maybe you can help her. She is 56 years old and usually in good health but three weeks ago she had a bad cold. She started spending a lot of time in bed. Now the cold is gone but she says she is weak and tired and spends most of the day lying in bed. I've tried to tell her that she would be better off if she would get up and move around and be a little more active. She says she doesn't feel like it. Can you comment on this for her.

DEAR READER — Bed rest is one of the most abused forms of treatment. It is of little value except in people who have shock or inability to stabilize their circulation in the upright position. Other than during sleep, people should stay out of bed unless there is a real indication for it, and that indication needs to be looked at real hard.

Staying in bed can cause "bed disease." The fluid drains out of your legs so that when you do get up you feel faint or may actually faint. That is why doctors gradually increase a patient's up time if he has been in bed for a reasonable length of time.

When people have colds and upper respiratory infections it is fine to lie down for naps, but otherwise, and certainly for a good part of each day, they are better off sitting up in a comfortable chair and should walk around a bit. The heart and lungs both function better if you are in the sitting position unless you have problems of shock.

People do get fatigued from lack of activity, or sitting around too much. Prolonged bed rest also mobilizes calcium out of your bones. It is really quite debilitating.

The details of too much rest are discussed in The Health Letter number 6-6, Effects of Inactivity, Including Bed Rest, which I am sending for your mother. Others who want this issue can send 75 cents with a long, stamped, self-addressed envelope for it to me, in care of this newspaper, P.O. Box 1551, Radio City Station, New York, NY 10019.

Now, people vary in their recovery time and it may be too soon for your mother to have regained all her previous energy, but she will certainly recover faster if she stays out of bed and moves around more.

DEAR DR. LAMB — My husband had a vasectomy eight years ago. He is now 26. My doctor recently made a passing comment that it was not 100 percent effective as a birth control method. This worries us. We have sex on a daily basis so what are the facts?

DEAR READER — You'll find there is almost nothing, except death, that is 100 percent certain in life. There are rare cases in which the vas tube creates a new channel and the male can again add sperm cells to his semen. That is quite rare. It is nature's old story of healing or correcting an injury, even if the injury is intentional, as in a vasectomy.

Sperm cells stored in the prostate may still be there after a vasectomy has been performed. These are usually gone in a short time after the surgery, particularly if sex is a frequent event. That is why many doctors request samples after the surgery to see if there are still any live sperm cells present.

Still, a vasectomy is one of the most effective of all forms of birth control and it is quite rare for it not to be effective. It offers you as much protection as you could expect from any other form of birth control.

(NEWSPAPER ENTERPRISE ASSN.)

---

Egypt was declared a republic in 1953 by Gen. Mohammed Naguib. He gained power in 1952 through a military coup d'etat, following rioting in Cairo due to Egyptian and British clashes along the Suez Canal. In 1953, King Farouk was forced into exile.

# Agriculture Secretary To Be Farmer Oriented

BEAUMONT, Texas (AP) — Supply and demand will play a bigger role in determining prices for farm products once Ronald Reagan becomes president, a Reagan adviser said.

The president-elect's chief agricultural transition team adviser, Dr. Ronald D. Knutson, said the new agriculture secretary will be more farmer-oriented, not consumer-oriented as past administrations have been.

Speaking to an agricultural finance seminar here Thursday, Knutson predicted food prices will climb another 18 percent in the first three quarters of 1981, then would level off and begin a slow decline once Reagan policies take hold.

Under secretary-designate John Block, the U.S. Department of Agriculture will also trim by almost 40 percent the number of food stamp recipients, which he said has grown to 10 percent of the U.S. population.

"The problem is to cut the program and still provide for those in real need," he said.

On the other hand, he said, the Farmers Home Administration increased the amount of money it loaned to farmers by 40 percent in 1980, and will likely increase it by another 40 percent this year.

He predicted the first three quarters of 1981 will be a severe test for the new USDA.

"The whole trade policy of the United States is up in the air at this time," he said. "Every world marketing situation goes beyond the interest of a USDA committed, in a Reagan administration, to come down on the side of the American producer rather than the consumer."

# Panel Agrees Military Position Deteriorating

AUSTIN, Texas (AP) — A presidential commission agrees that the United States' military position "is bad and deteriorating," says a University of Texas dean who wrote part of the panel's work.

Dean Elspeth Rostow of the Lyndon B. Johnson School of Public Affairs says a national high-priority item is to establish military forces "to deter Soviet nuclear capabilities" and to cope with emergencies.

"Some of us, at least, believe this requires a form of national service as well as an increase in our military budget; others are opposed," says Mrs. Rostow, whose husband was national security adviser to President Lyndon B. Johnson.

Mrs. Rostow says, however, the report of the President's Commission on a National Agenda for the Eighties does not include any recommendations on the draft.

The report was scheduled to be made public today.

Mrs. Rostow, who served with 49 others on the nonpartisan commission for a year, says America cannot expect to protect its interests and exercise a "calming and constructive influence" in the world unless it solves the critical problems of energy, productivity and inflation.

"An America trying to live with built-in 10 percent inflation, stagnant or falling productivity, an inability to balance our energy books except by chronic recessions and high unemployment is not going to be regarded on the world scene as a valid and effective leader, an adversary to be reckoned with, or a friend on whom to rely," she says.

However, the panel, she says, found several reasons for "temperate optimism" about America's role in the world:

— The United States commands enough nuclear power to make it irrational for any other country to use nuclear weapons.

— America is the largest of the food-surplus countries.

— The American economy remains the largest in the world, producing more than 20 percent of the world's real output.

— America has enough natural resources and technology which, combined with energy conservation, could make it less dependent on imported oil.

— The world still looks to America for leadership.


Ted Bigham
Photography
573-3622

CHEMICAL PUMP SERVICE
MAGNETO REPAIR— POULAN CHAIN SAWS
CHAIN SAW SHARPENING
TOM MACHEN
315 EAST HIWAY
SNYDER, TEXAS
HOME PH. 573-5219

GO FOR THE GREEN

Everybody's

Triple Stamps
Saturday
Jan. 17, 1981
All Day Long

THRIFTWAY