THE SNYDER DAILY NEWS

VOL. 9, NO. 121 — SNYDER, TEXAS, FRIDAY, SEPTEMBER 19, 1958 — EIGHT PAGES—PRICE 5c

Flash Floods Hit Central Texas

U. S. LEANS ON WORKING WIVES

WASHINGTON (AP) — If all the nation's working wives quit their jobs, the economy would collapse.

The National Manpower Council says this and adds that without this womanpower "we would not be able to perform the essential services needed."

The council's forecast is that more and more married women workers—they now number about 13 million—will be called into the labor force.

The council, established by the Ford Foundation, has just published a 220-page book "Work in the Lives of Married Women." It is based on a womanpower conference of more than 80 experts held last year.

The experts said so far there is no indication of any relation between employment of mothers and juvenile delinquency or maladjustment of children. They also said the fact that a wife works can't be blamed for the breakup of a marriage.

The experts said there's been a womanpower revolution and no matter what is thought of mothers working "it's hard to reverse a revolution."

They cited lots of reasons why married women work besides keeping the wolf from the door: it helps buy TV sets, cars, medical care. But whatever the reason, the council said its helping attain "a generally more desirable standard of living."

They are worried, however, that society will take advantage of the benefit in women's work but "not be sufficiently sensitive to the accompany problems of child care and development."

The council said it is evident "the ways and means of caring for the children of working mothers are inadequate" especially in lower-income families. It said further that public interest in remedying the situation is slight.

The experts felt women with children under 6 couldn't really expect to hold down a full-time job and give proper care to their children.

They suggested some maternal support program might be needed to help the young mother who otherwise might have to go to work to keep the wolf from the door.

Many Roads Are Closed

By The Associated Press

Torrential rains of up to 11 inches in Central Texas Friday flooded highways and caused the wreck of a passenger train.

Five cars of a northbound Missouri-Kansas-Texas train were derailed at Forreston 8 miles south of Waxahachie after the tracks were washed away. There were no injuries.

Eleven inches of rain fell on Waxahachie and surrounding communities in less than 6 hours and a heavy downpour continued at mid-morning.

Fifty Negro families were evacuated from the southeast section of Waxahachie when rain-swollen Waxahachie Creek began backing into their homes. Water service in the south part of the city was disrupted by the rains.

Schools at Waxahachie, Forreston and Maypearl were closed after school buses were unable to navigate flooded country roads.

Highways and country roads surrounding Waxahachie were blocked by flood waters.

The U.S. Weather Bureau issued a flash flood warning for the Dallas and Fort Worth areas, particularly along Chambers Creek and streams emptying into the East Fork of the Trinity River.

A 10-foot rise in the Guadalupe River in the Hill Country west of Kerrville brought warnings to ranchers to remove livestock from the lowlands. Several roads in the area had been closed by rains.

Streets at Cleburne were flooded as rain fell at the rate of an inch an hour between 6 and 10 a.m. Water stood two feet deep in the yards of homes in the northwest section of the city for a time. Several streets were closed. Two small creeks ran bankfull through the Cleburne city limits but didn't overflow.

Rain and fog covered most of the state Friday, hampering air and highway travel.

Rain continued to fall at Waco, Dallas, Fort Worth, Austin, San Antonio, Junction, Kingsville, Beeville, Victoria, Palacios and Longview.

Only portions of the South Plains and Panhandle missed the rain and fog. Predawn minimum temperatures ranged from 57 degrees at Dalhart to 76 at Beeville, Alice and Kingsville.

Forecasts called for cloudy to partly cloudy weather and little change in temperatures except in the Panhandle where slightly cooler temperatures were in the forecasts for Friday and Friday night.

Northward, and perhaps a harbinger of things to come, snow flurries were expected in Colorado mountain areas.

Light to heavy rains fell Thursday night in South Texas as cool, cloudy weather prevailed over most of the state. Heaviest rain reported was 3.18 inches at Mathis. Galveston had 2.56 inches and Victoria recorded 1.05.

Other rainfall included Corsicana 1.10, Lufkin .78, Cotulla .35, Kingsville .32, Beeville .30, Beaumont .29, Houston .21, Brownsville .19, College Station .16, Longview .12, Laredo .08, and Palacios .01. The Dallas-Fort Worth area had rain of varying amounts most of Thursday night and Friday morning.

The Rio Grande, unruly for more than a week, rose to 14 feet at Laredo and was due to continue a steady rise. Heavy rains in the great river's watershed were expected to send storage in Falcon Reservoir to 2,182,000 acre-feet, greatest since the floods of 1954.

Upstream, near Eagle Pass, the Rio Grande was below flood stage Friday morning and no more trouble there was expected, barring additional rain, which Friday seemed likely.

The Pan-American Highway was reopened in Mexico late Thursday after earlier being blocked by high water. Some farm and ranch roads in southwest Texas remained closed and roads across the Rio Grande in Mexico were unpredictable. Some were closed Thursday.

PALS TO PART—Tina Marie Antonucci, 3 gets a goodbye kiss from chimp Candy at a party in the Antonucci family trailer at Nashville, Tenn., state fair grounds. Candy is the star of a chimp act run by the Antonuccis. After the party Tina Marie and her mother left for St. Louis where the little girl will undergo treatment for a neck malignancy. (AP Wirephoto)

U. S. Urges Delay On China Bid For United Nations Seat

UNITED NATIONS, N.Y. (AP) —The United States formally proposed today that the U.N. postpone action on the seating of Red China for at least another year.

The move was made by Ambassador Henry Cabot Lodge in the General Assembly's powerful Steering Committee.

Lodge spoke after Indian Defense Minister V. K. Krishna Menon urged full debate at the current Assembly session on the highly controversial issue of giving China's seat to the Peiping regime.

The U.S. proposal was similar to motions adopted by the Assembly in previous years. There appeared no doubt that it would be approved again this time.

Lodge told the committee "this year, of all years, is not the time" to consider ousting Nationalist China and seating the Chinese Communists. He made no direct reference to the Chinese Communist attacks on Formosa, but spoke only of "recent developments" in the Far East.

Nationalist China's T. F. Tsiang blasted the Peiping regime as a product of Soviet indirect aggression and subversion, and declared it does not represent the Chinese people. He also asserted it had been branded by the U.N. as an aggressor.

Pressure for an early Steering Committee vote came from the United States and India after Assembly President Charles Malik had postponed the question twice in as many days.

The United States, angered over the repeated delays, was confident the U.N. would follow past procedure and vote to shelve the issue for another year.

U.S. Ambassador Henry Cabot Lodge was described as shocked by the postponements. A U.S. spokesman said: "We want a vote and we want it now."

The spokesman said the United States did not want to duck debate in the full Assembly by letting the question get bottled up in the Steering Committee.

India's Delegate Arthur S. Lall also said he did not intend to be talked out of pressing his request to give the Peiping government a seat in the U.N. "We are going ahead," he said.

For several years neutralist India has supported Red Chinese claims to a U.N. seat. This year the Soviet press and radio has been laying the groundwork for India's diplomatic move with claims that the Formosa crisis pointed up Peiping's absence from the world forum.

Informed sources said the move to dissuade the United States and India from pressing their rival proposals to a vote came from Ireland, Australia, Canada and Ceylon.

Their move was based on the theory that if the committee votes at all, its report would automatically go to the 81-nation Assembly and touch off fierce public debate over Communist China in the middle of the Warsaw talks on the Formosa Strait crisis.

CMA Closes Drive, Sets Waiting List

The annual drive of the Snyder Civic Music Association, a complete sellout after being extended a week, will officially close at midnight tonight.

Even though the drive is a sellout, applications for membership can still be accepted if postmarked by midnight, according to Bob Clinton, president. Those postmarked after that time will be returned.

Those who do not get memberships this year and wish one for next year can be placed on the waiting list for next year by sending a card to Mrs. Theo Lamb, secretary, at Lamb Chevrolet Co.

Civic Music membership cards may be used for programs in any city which has an association, Clinton said, adding that Sweetwater, Abilene, and Odessa are the closest to Snyder.

When members receive their cards they will also receive dates for programs in those cities.

Since the association has sold out this year, all Snyder members will be seated at the four local programs before members from other cities are admitted to the auditorium.

Members will receive their membership cards in about two weeks the president said.

Contract Awarded For Ira Building

The Snyder firm of T. E. Shelburne & Son yesterday afternoon was awarded a contract by the county commissioners court to construct a community center building at Ira.

The Precinct 3 job is one of a number of community facilities being provided under a county program which so far has built a community pavilion at Fluvanna and a baseball field at Hermleigh.

The Shelburne firm had the low base bid of $22,885. The court, however, omitted evaporative air conditioning from the building, which deducted $800. That was included on an alternate.

It accepted two other provisions which were included on alternates in case the court wanted to eliminate them. One was the provision of asphalt tile and vinyl base in the auditorium, kitchen, and toilets. The other was an east porch on the building.

Other base bids on the project were $24,593 by J. W. Little of Big Spring, $26,480 by Jimmy Jones of Big Spring, $26,825 by Alston Construction of Sweetwater, and $30,482 by Ted Parks of Snyder.

Shelburne estimated 90 days to complete the building.

The community center building, designed by J. D. Hinton, Snyder architect, will be located on the old Ira Tabernacle grounds. It will have about 2,800 square feet enclosed and about 1,000 square feet in porches. The building will be of concrete tile and face brick construction. It will face south and will be across the street from the Ira schools.

The auditorium will be 36 by 64 feet in size with a stage. There will be a kitchen and restrooms in a portion of the building which is 12 by 40 feet, a covered entrance 10 by 15 feet, and back porch eight by 40 feet.

The building will have steel and wood roof construction, steel windows, acoustical tile on the ceiling in the auditorium, Formica counter tops and mahogany cabinets in the kitchen.

In other action yesterday the court set the salary of Mrs. Floyd Payne, who is newly-hired secretary at the Snyder - Scurry County Health Unit, at the same as county miscellaneous clerks, which is $278.30 per month for the first three months and $347.88 afterward. Mrs. Brad Holt, present secretary, is resigning effective Oct. 1.

Barrymore's Wife Walks Out In Spat

HOLLYWOOD (AP)—John Barrymore Jr.'s actress wife Cara Williams has walked out "over absolutely nothing," he says.

His attorney predicted, however, that she will return before the week is out.

"We were riding in the car and got into an argument over absolutely nothing at all," said the son of the late matinee idol. "I got out of the car and when I got home, Cara was gone."

Their two children, Cathy, 10, and John, III, 4, have been taken to the home of her parents.

Tiny Nuclear Weapon Blast Fired Today

ATOMIC TEST SITE, Nev. (AP) —A tiny, but powerful, atomic weapon exploded over the desert today as the seventh and possibly final nuclear test series opened at this southern Nevada proving ground.

A brilliant flash cut through the morning sunlight as the device went off beneath a balloon at 500 feet elevation.

A light brown cloud, without the usual atomic mushroom shape, shot up over the floor of Yucca Flat at 7 a.m.

The sound and the shock wave were hardly noticable at News Nob 10½ miles away.

Within minutes after the blast only a tin cloud remained.

The weapon's power was rated at a fraction of a kiloton. This means that the explosive force was equal to several hundred tons of TNT.

The shot today was named "Eddy" for Eddy County, N.M. All of the weapons developed at the Los Alamos, N.M., laboratory which are used in this series will be named for New Mexico's counties.

A 10-shot series has been planned, but must end before Oct. 31, effective date of President Eisenhower's proposal for a one-year suspension of nuclear weapons tests.

Recovery Is Likely To Keep Going

WASHINGTON (AP) — With things looking up in the steel, auto and textile industries, the economic recovery promises to keep going into next year.

That's a summary of the views given to Secretary of Commerce Weeks yesterday by his Business Advisory Council.

The council, comprised of top executives of about 100 of the nation's biggest firms, met with Weeks yesterday behind closed doors.

Afterward, Weeks said the industrialists were "very confidant that business will go on improving throughout the fall and into next year."

The secretary gave this rundown on conditions in the steel, auto and textile industries, all of which were hurting during the recession:

Steel—As steel-using industries move to build up depleted stocks, increased production rate expected to continue.

Autos—Apparent end of industrywide strike threat sparks hopes for unimpeded economic recovery. Big orders for steel and other materials for 1959 models counted on to boost upturn. Auto industry spokesmen on BAC expect improved car-selling year ahead.

Textiles — Representatives on BAC report better-than-anticipated third quarter business in this industry.

Smith Service Is Set In Fluvanna

Funeral services were to be held at 3 p.m. today for Isaac Robert Smith, Sr., 67-year-old Fluvanna stock farmer who died at about 9:30 a.m. yesterday after a heart attack.

Glen Pace, minister of the Twenty - fifth Street Church of Christ here, was to officiate in services at the Fluvanna Church of Christ. Burial was to be in the Fluvanna Cemetery under direction of Bell Funeral Home.

Pallbearers were to be J. D. Patterson, Don Drum, R. L. Drum Jimmy Smith, Wayne Smith, Victor Baze, Buford Browning, and Darvin Baze.

Living Costs Dip Slightly In August

WASHINGTON (AP) — Living costs as measured by the government dropped in August for the first time in two years. The fall was two-tenths of one per cent.

The Labor Department attributed the decline to the usual late summer drop in food prices as fruits and vegetables hit the market in quantity.

Ewan Clague, the government's price expert, said no sustained living cost decline is in sight.

He forecast the consumer price level will stay approximately where it is for the next few months.

Clague indicated belief the index may show a further small decline when September data is available because of continued late summer food price reductions.

The government index for August announced today was 123.7 per cent of the 1947-49 average. This is 2.2 per cent higher than in August last year.

The index had hit a record level 21 times in the past 24 months. This was a rise of about 6 per cent in general living costs in two years.

There is no sizable group of workers whose pay rates require adjustment because of labor contracts geared to the August index.

The Labor Department reported that spendable earnings of factory workers rose slightly between July and August.

A worker with three dependants averaged $75.90 a week after tax deductions. The single worker averaged $68.48.

These earning figures are somewhat higher than a year ago but represent reduced buying power because of living cost increases since then.

The food price decline in August was fairly general. Prices for meats, fruit and vegetables were all lower. Prices for eggs, milk and restaurant meals rose somewhat.

Transportation, housing, medical care and recreation costs were all higher.

Combat Command Set In Formosa

By SPENCER MOOSA

TAIPEI, Formosa (AP) — The United States has announced reorganization of the American advisory command on Formosa, making it — in effect — a regular combat command.

The announcement by the commander of the U.S. Formosa Defense Command, Vice Adm. Roland N. Smoot, said the step was taken to attain an adequate defense posture in the face of recent stepped-up Chinese Communist actions.

In the Quemoy area, Communist and Nationalist guns thundered in fresh battle today. The Nationalists said the Reds fired 6,613 shells between noon and 6 p.m. The bombardment was particularly heavy while three LSTs —Landing Ship, Tank—were unloading supplies at Quemoy. The Defense Ministry here said the ships accomplished their mission without damage and returned safely to base, presumably the Pescadores Islands.

Smoot's command announced that the United States has augmented its Army, Navy and Air Force in the Formosa area. It said this augmentation has established a requirement for centralizing operational control of all forces assigned to the Formosa area.

The announcement said the Joint Chiefs of Staff established the U.S. Formosa Defense Command as a subordinate unified command under the commander in chief, Pacific. Over-all direction remains under Smoot.

Maj. Gen. Leander Doan, chief of the Military Assistance Advisory Group, is designated commanding general of the U.S. Army forces assigned to Formosa.

WEATHER

SNYDER TEMPERATURES: High Thursday, 87 degrees; low, 53 degrees; reading at 7:30 a.m. today, 67 degrees.

East, South Central, North Central Texas: Mostly cloudy with occasional showers and thundershowers through Saturday. No important temperature changes.

West Texas: Partly cloudy to cloudy with occasional showers and thundershowers Pecos Valley eastward and eastern South Plains and widely scattered thundershowers through Saturday. No important temperature changes.

Faubus Offers 'Legal Plan' To Keep Segregated Classes

By The Associated Press

Gov. Orval E. Faubus of Arkansas last night offered the people of Little Rock what he termed a legal plan for private, segregated schools and asked them to vote for segregated classes.

In Virginia, Gov. J. Lindsay Almond Jr. closed white schools as rapidly as the courts ordered them to admit Negroes.

An attorney for the National Assn. for the Advancement of Colored People said he will go into court if necessary to get a group of Negro children into a white elementary school at Miami, Fla.

Faubus said approval of segregated classes in the Sept. 27 special referendum will make the school facilities surplus property. The School Board can then lease them to private agencies and he urged them to do so. One such agency has already been chartered.

The plan depends heavily on the special election which some lawyers say has no legal significance because of the Supreme Court order to integrate immediately.

The Little Rock School Board, meanwhile, arranged for informal televised classes to begin Monday. School officials have not decided what credit may be given for such work.

Almond closed two schools at Charlottesville, Va., under a state law which automatically halts classes wherever integration is ordered. The white high school at Front Royal was closed last week.

The Warren County (Front Royal) Parent-Teachers Assn. vetoed a move to reopen the school without state funds. The PTA named a committee to make plans for interim pupil instruction.

The School Board at Norfolk decides today whether to keep six schools closed temporarily while seeking a plan to bar their indefinite closure under Virginia's anti-integration laws. A federal judge overruled a state court injunction against the board's proceeding with integration plans. The board said it will seek a delay of the integration order and, if that fails, appeal to the U.S. 4th Circuit Court of Appeals. State action will await that decision.

G. E. Graves, an NAACP attorney at Miami, said he will appeal to the County School Board and the Florida State School Board if necessary to win admittance of some Negroes to a white school at Miami. Failing there, he said he will take the case to the Circuit Court at Tallahassee. The county board has rejected applications from 14 Negro children to attend the school.

The Democratic National Committee blamed President Eisenhower for the crisis in school integration. In a Democratic Fact Book the party said if the President had used the moral authority of his office to promote orderly integration the "school-opening crises of these last years could have been avoided."

Post Office Situation Here Discussed By Rep. Burleson

Omar Burleson of Anson, U.S. representative for the 17th Congressional District, discussed Snyder's possibilities for a post office building yesterday in a meeting here with representatives of the Chamber of Commerce and in a talk before the Rotary Club.

The congressman will be representative for Scurry County next January when the county switches into his district from the 19th District, which is represented by George Mahon of Lubbock.

The meeting yesterday afternoon was with the Chamber of Commerce board of directors, civic affairs committee, and aviation committee. R. C. Patton, chamber president, headed the meeting.

At his talk at the Rotary meeting and in the meeting with the chamber officials, Burleson explained that there is presently no program under which the federal government is building post offices. The only post offices now being built, he said, are those in cities where leases have expired and the government is forced into taking some action to get quarters for the post office.

The lease on the post office building in Snyder expires in 1960, and there is presently no program in sight under which the federal government could construct a building.

There have been in recent years three programs under which cities got new buildings for post offices. One was a program of direct appropriation for post office buildings, but there has been no appropriation on that program since 1939. Another was lease-purchase, under which private money built the post office and the government took it under a lease - purchase agreement, paying it out over a period of 25 years. That program expired 14 months ago. The third was that of constructing multi-purpose federal buildings, which was handled by the General Services Administration. Snyder attempted to secure a building under that program but failed. Only three such buildings were built in Texas, Burleson said.

The congressman, during the last session, introduced a bill in the house to build a post office building in Snyder. That bill died quickly, as was expected, but its purpose was only to point up the need for such a building here and to possibly get Snyder on the "priority list" when some program does arise for the building of post offices.

Burleson said there were a few bills introduced in Congress during the session just ended which would have possibly provided a way for a post office to be built here, but none passed. There is a possibility of a bill in the next Congress which would authorize post office buildings.

The representative told the chamber officials yesterday he thinks it advisable for the civic affairs committee to continue work in the same direction in which it has been moving. Until a law is passed which would provide for buildings, it would probably be advisable for the committee to work on the proposition of getting an adequate building under a lease program.

Before the committee could adequately work along that line, he said, it should know the government's specifications for a building to be leased, and Burleson said he would get that information and send it to the committee.

The possibility of private funds

See BURLESON, Page 2

Airline May Not Apply Here Again

Continental Air Lines again wants to stop serving Snyder and a number of other West Texas and New Mexico cities.

The airline, which has been operating here since the merger of Pioneer Air Lines, a feeder line, with Continental, a trunk carrier, has not yet announced its desire to quit services here, but from all indications it will not apply for continuation of service here, according to Omar Burleson of Anson, who will be congressman for Scurry County next year.

Burleson met yesterday afternoon with the Chamber of Commerce board of directors, civic affairs committee, and aviation committee and told the group during discussions that Continental had cited losses and "inadequacy of facilities to accommodate new equipment" as reasons for not applying for continuation of service to the several cities.

The cities involved are Snyder, Plainview, Mineral Wells, Sweetwater, Breckenridge, Lamesa, and Las Vegas, N.M.

Continental service expires here Jan. 24, if not renewed. The airline has indicated that it would be willing to discuss with the Civil Aeronautics Board operations past the expiration date of service "during such time as a limited proceeding is being conducted on the cities involved."

Burleson said he does not believe Continental will consider staying in Snyder. The airline now serves Snyder with four flights daily, two eastbound and two westbound.

The congressman said he believes the best thing Snyder can do is attempt to get service from a smaller feeder line, possibly with north-south flights.

A year ago, when Continental indicated it wanted to discontinue service here, two smaller airlines indicated to some local officials that they were interested in providing service here.

No date has been set by the CAB for any hearing concerning service to the cities involved.

PUBLIC RECORDS

BUILDING PERMITS:
Jerald Smith, residence, 303 Thirty-third Street, $10,000.

FILED IN CIVIL DISTRICT COURT:
Albert H. Crawford vs The Travelers Insurance Co., compensation.
Roy V. Lashaway, doing business as Lashaway Trailer Sales, vs. L. O. Wade and others, damages.

WARRANTY DEED RECORDED:
Mr. and Mrs. Marvin K. Lemons, Tarrant County, to Mr. and Mrs. N. F. Mebane, northeast quarter of section 204-97-H&TC, except minerals.
Mr. and Mrs. Maurice Brownfield to Mr. and Mrs. Jack E. Westbrook, west half of lot 5, block B, Westridge addition, except minerals.

NEW VEHICLES REGISTERED:
Robert Fulton from Roy V. Lashaway Trailer Sales, 1958 Nashua housetrailer.
Ivy Sturdivant from Wilson Motors, 1958 Ford pickup.

Colonial Hill Youth Director To Return

Danny Yeary, who was summer youth director for the Colonial Hill Baptist Church here, will return here on weekends this fall in the same capacity.

Yeary is a sophomore at Hardin-Simmons University.

At Sunday services, the Rev. Jimmie Nelson, pastor, will speak on "The Angels Work on a Sinner" at the 11 a.m. service and "More Dead Than Alive" at the 8 p.m. service.

LEGAL NOTICE

AMENDMENDING SECTION 1. OF ARTICLE 320: ELECTRICAL ORDINANCE NUMBER 158 PROVIDING FOR SIZE OF APPLIANCE CIRCUITS IN DWELLING OCCUPANCIES PROVIDING FOR AN EMERGENCY AND PENALTY.
BE IT ORDAINED BY THE CITY COUNCIL OF THE CITY OF SNYDER:
Section 1:
That section 1, Article 320 Electrical Ordinance of the City of Snyder reads and was passed by the City Council as follows:
"Section 1. Appliance circuits in dwelling occupancies, such as may be used for small appliance loads in kitchen, laundry, pantry, dining or breakfast rooms, shall have one or more branch conductors for such circuits, and shall have no other outlets. The conductors of such circuits shall not be smaller than No. 12."
Section 2:
That Section 1, Article 320 Electrical Ordinance Number 158 is amended and shall read as follows:
Section 1. Appliance circuits in dwelling occupancies such as may be used for small appliances loads in kitchen, laundry, pantry, dining or breakfast rooms, shall have one or more branch conductors for such circuits, and shall have no other outlets. The conductors of such circuits shall not be smaller than Number 12, except all switch legs for light fixtures only shall not be smaller than Number 14.
Section 3:
Any person, firm or corporation, violating any provision of this ordinance, or causing same to be violated, shall be deemed guilty of a misdemeanor, and upon conviction thereof shall be punished by a fine in any sum not to exceed One Hundred Dollars ($100.00). Each and every violation of the provisions of this Ordinance shall constitute a separate offense.
Section 4:
That public necessity requires that this ordinance be passed as an emergency measure, and the rule requiring that ordinances be read two times before passage is hereby suspended and this ordinance shall become effective three full days after the publication of same.
PASSED emergency reading September 15, 1958.
Signed Harold Bennett Mayor
Signed ATTEST: K. O. Pitner City Secretary.

THE SNYDER DAILY NEWS

Published Sunday morning and each evening except Saturday by the Feather Printing and Publishing Co., Inc., at Snyder, Texas.
Entered as second-class matter at the Post Office at Snyder, Texas.
HERBERT FEATHER, Publisher.
SUBSCRIPTION RATES: By CARRIER in Snyder 35 cents per week, $1.50 per month. By mail in Scurry and adjoining Counties: one year $9.95 Balance of Texas, one year $12.50. All other States $15.00.
MEMBER OF THE ASSOCIATED PRESS
The Associated Press is exclusively entitled to use for republication all news dispatches in this newspaper, also local news published herein. All rights reserved for republication of special dispatches.
Any erroneous reflection upon the character, standing, or reputation of any persoon, firm or corporation which may occur in the columns of THE SNYDER DAILY NEWS will be gladly corrected upon being brought to the attention of the management.
The publishers are not responsible for copy omissions, typographical errors or unintentional errors that may occur other than to correct it in the next issue after it is brought to their attention.
All unsolicited articles, manuscripts, letters and pictures sent to the Daily News are sent at the owner's risk and the Snyder Daily News expressly repudiates any liability or responsibility for their custody

No Present Danger Seen In Fall-Out

WASHINGTON (AP)—A woman researcher says tests on mice show that the present fall-out from nuclear weapons tests will not produce a single case of bone cancer or leukemia in humans.

The report of the researcher, Miriam P. Finkel, was carried Thursday in Science Magazine. Miss Finkel conducted her tests at the Argonne National Laboratory, operated in Lemont, Ill., by the University of Chicago under contract to the Atomic Energy Commission.

In her experiment, varying degrees of strontium-90 were injected into 810 mice. An additional 150 mice received no injection. The results, he said, indicated no damage to the injected mice.

Strontium-90 is a dangerous component of fall out which is deposited in bone. It remains there always, exposing the person to constant radiation.

A report issued Aug. 10 by the United Nations Scientific Committee on the effects of atomic radiation said as many as 2,000 persons a year might contract leukemia (cancer of the blood) as a result of radioactive fall-out.

Miss Finkel writes that strontium-90 probably is 7 to 14 times more harmful to man than to mice because of his greater size.

Accreditation Of Hospital Is Discussed

Joseph Lilli, assistant to the director of hospital services for the State Health Department, last night met with a number of county officials to give them information on how Cogdell Memorial Hospital might become associated with the Joint Commission on Accreditation.

Accreditation with the commission is a coveted honor for hospitals, and only a few hospitals in West Texas now have such accreditation.

Lilli met last night with members of the county hospital board, hospital medical staff, and commissioners court after making a thorough inspection of the hospital yesterday.

The state man complimented the county on the way its hospital is operated, saying he is well-pleased with the equipment and the people the county has available for patient care.

He predicted that in a short time the hospital would qualify for accreditation, adding that it is very rare for a hospital of this size of quality.

Cogdell Hospital has met all basic requirements but must meet a few minor requirements, including slight changes in its system of keeping records.

Adjustment will be no major problem, Bill Newsom, hospital superintendent, said, adding that possibly in about a year the hospital will be ready to make formal application.

Lilli complimented physicians on their present methods of keeping records after making his inspection.

Presbyterian Parley Set

The First Presbyterian Church will be host Sunday afternoon to a presbytery - wide curriculum preview conference.

The conference will begin at 3 p.m. and last until 7:30 p.m. and will include a supper.

About 100 adult Sunday school teachers and about 75 young people who are Westminister Fellowship officers are expected for the conference. The Abilene Presbytry has nine churches.

At the Sunday 11 a.m. service, the Rev. R. Charles Spivey, pastor, will speak on "Patience and Fortitude."

The Presbyterian Men's Club will hold its first fall meeting at 7 p.m. Tuesday, with the supper to be followed by a program.

At 6:30 p.m. Wednesday, the church will have its family night covered dish supper and will begin a six-week study on the Middle East.

Released On Bond

Grover Carlton Cook of Hermleigh was released by the sheriff's department on $750 bond yesterday after being charged with driving while intoxicated as a repeated offense, a felony.

He had been arrested the night before. Bondsmen were T. C. Goss and Harold P. Brown.

New York City occupies 6-100,000ths of the earth's land surface.

HOSPITAL NOTES

COGDELL MEMORIAL

ADMISSIONS — Mary Ann Thornton, Del Norte Courts; Tim Williamson, 2701 Thirty-fifth Street Betty Goldsmith, Gen. Del.; L. M. Richardson, 1910 Thirtieth St. Sally Wilson, Route 3; Pauline Ellis, Route 2; Cora Hart, 202 Thirty-sixth Street; Hazel Rannefeld, 3717 Sunset; James Mearse, 2809 Avenue O; Olan Griffith, 2309 Sunset.

DISMISSALS — Edith Sue Lock, Gen. Del.; Odessa Bishop, Route 1, Alva; Frank Reed, Snyder; Lillie Watson, Gen. Del.; Tim Williamson, 2701 Thirty-fifth Street.

Prison Term Is Assessed

Lonnie Gene Reed, 20-year-old Loraine youth, was given a prison term of two and one-half years by a jury in 132nd District Court here yesterday.

Reed was found guilty on an indictment of burglary of Central Tire Service last June.

The case went to trial last yesterday morning, with District Attorney Wayland G. Holt as prosecutor and Perry Barber of Colorado City as defense attorney. Judge Sterling Williams presided. Seven prosecution witnesses and three defense witnesses were used in the trial.

The jury got the case at about 7:40 p.m. and deliberated until 11 p.m.

Juryors were L. T. Allen, John R. Covey, Jr., Geral Greene, Mrs. Gene L. Dulaney, Don W. Harless, Billy Bob Hardee, Leo Schattel, Mrs. Jack Craft, Mrs. Collie Fish, Joe Cargile, Mrs. Billy Longbotham, and Leland S. Herod.

Another Adult Class Is Organized Here

One more adult education class was organized at Snyder High School last night, but organization of any others was postponed until midterm.

T. D. Wiman, high school principal, said 15-week courses will be offered this semester in shop and general crafts.

Those who want to enroll in those two classes can still do so, Wiman said, by attending one of the sessions, which are on Monday and Thursday nights at 7.

Those wanting other courses must wait until midterm, about mid-January, Wiman said.

BOWL FOR FUN!
Open Alleys
12 hours Daily
For Reservations
HI 3-9238

E. E. COCKERELL, M.D.
Rectal, Skin and Colon Specialists
Office Phone OR 4-3952 — 118 Victory Street
Res. Phone OR 4-4938 — Abilene, Texas
PILES TREATED WITHOUT SURGERY
Blind, Bleeding, Protruding, no matter how long standing; without cutting, tying, burning, slouging or detention from business.
Fissure Fistula and other rectal diseases successfully treated.
EXAMINATION FREE
Snyder—Dr. Helms Office, Sunday, Sept. 21
12 Noon to 5 p.m.

BURLESON

Continued From Page One

being used here to construct a building meeting those specifications, to be leased to the government as a post office building, was discussed.

In his talk to the Rotary Club yesterday, Burleson touched on a number of things which had come up in Congress and answered questions of the group.

He said he was in Snyder just to talk to people and see how they feel, since that is a part of his job. "And if I were you I would want to find out how I feel," he added.

He called the Congress which just adjourned a "spending" Congress," but the next one might turn into an economy Congress, he said. The greatest number of senators and representatives who are retiring this year will probably be replaced, he said, with those of the liberal group, and there may be big spending in the next Congress. Burleson identified himself with conservatives, opposed to the more liberal group which has the intent to "take from those who have and give to those who have not, eliminating the middle class, which is the backbone of society.

BIRTHS

Mr. and Mrs. R. V. Goldsmith, Gen. Del., are parents of a son weighing seven pounds, 11½ ounces, born at 6:02 p.m. Wednesday in Cogdell Memorial Hospital.

A daughter weighing seven pounds, nine ounces, was born at 1:18 p.m. Wednesday in Cogdell Memorial Hospital to Mr. and Mrs. Jimmy Rodgers, 3741 Rose Circle.

Mr. and Mrs. James G. Ellis, Route 2, are parents of a nine-pound, five-ounce son, born at 3:14 a.m. yesterday at Cogdell Hospital.

Born to Mr. and Mrs. William Miles Wilson, Route 3, at 12:58 a.m. yesterday was a daughter weighing seven pounds, two and one-half ounces, born at 7:20 p.m. Wednesday at Cogdell Hospital.

A 10-pound, three-ounce son was born at 9:40 a.m. yesterday at Cogdell Hospital to Mr. and Mrs. Royce Holder, 3112 Avenue V.

CANYON DRIVE-IN
Ph. 3-7212 Big Spring Hwy.
Tonight & Saturday
First Run In Snyder!
GREGORY PECK
The BRAVADOS
Look for the best picture you hope to see!
JOAN COLLINS
STEPHEN BOYD
ALBERT SALMI
with HENRY SILVA
ANDREW DUGGAN
Produced by HERBERT B. SWOPE, Jr.
Directed by HENRY KING
Screenplay by PHILIP YORDAN
Second Feature
A GUY... A GAL... AND A DOG IN A STORY YOUR HEART WILL ALWAYS REMEMBER!
VAN JOHNSON
KELLY and ME
PIPER LAURIE
MARTHA HYER
CinemaScope • TECHNICOLOR
with ONSLOW STEVENS
HERBERT ANDERSON • FRANK WILCOX
Plus Color Cartoon

Arkansas Boy Enrolls In Amarillo School

AMARILLO, Tex. (AP)—A student from one of the four high schools closed by the Little Rock, Ark., integration dispute begins classes as a sophomore at Amarillo High School today.

Tommy Moon, 15, formerly of Little Rock's Hall High School, enrolled yesterday. He was accompanied by his parents, Mr. and Mrs. L. B. Moon of Little Rock, and will live here with an uncle, Dr. E. F. Thomas.

"He'll be here at least for one semester," the boy's father said. "We hope it won't have to be longer."

Little Rock citizens will vote Sept. 27 whether their high schools will be integrated. Amarillo schools are segregated with Negro students permitted, if they wish, to transfer to white schools for all their work or for specific courses. No Negroes are now attending Amarillo High School.

Moon, as a non-resident student, will pay tuition of $159.50 for a semester of 4½ months.

Man Making Hike To Peru

MEXICO CITY (AP) — Edwin J. Cashman is walking from Laredo, Tex., to Lima, Peru.

Cashman, 23, hails from New Richmond, Wis., where his father is a manufacturer. He spent two years in the University of Rochester, N.Y., then early this year decided he wanted to continue his studies in the University of San Marcos at Lima.

He decided the best way to get there was afoot—to learn more about the various countries and have "time to think."

"I take shortcuts, to save time and see more of the country," he said. "Sometimes it's dangerous, but I've managed all right so far."

He can make about 25 miles a day with his light gear, and hopes to arrive in Lima next spring or summer.

"I sleep on farms and ranches, on floors of adobe huts, and eat native dishes," he said. "I'm growing a big beard, so people will think I'm crazy. They're more sympathetic that way."

He said he had lost 20 pounds—down to a trim 158 on his near six-foot frame—during the first 650 miles of his hike.

He's on his way to Guatemala now.

Man Gets Divorce And Child Support

LOS ANGELES (AP) — Donald L. Howse, 33, has been granted an uncontested divorce, custody of his three children and $30 weekly support from Dorothy Howse, 28. She works at the same aircraft plant as Howse.

He testified that he "was all shook up" when he discovered his wife out with other men.

Said Superior Judge Roger Pfaff: "In these modern days if the wife wants to give up the children, and both parents are working, it is only fair that the wife contribute to the support."

Mickey Divorced To Become Movie Star

LOS ANGELES (AP) — Mickey Hargitay's first wife has testified she divorced him so actress Jayne Mansfield "would make a motion picture star out of him."

"I couldn't say that at any time he expressed a desire to divorce me to marry Miss Mansfield," Mrs. Mary Hargitay said yesterday. "He said she would make him a leading star."

Mrs. Hargitay, 29, divorced the muscleman in 1956 after an eight-year marriage. She was in court to ask $415 monthly support for their daughter Tina, 9. Hargitay has been paying $250.

Miss Mansfield, who is expecting a child, held hands with Hargitay during the hearing. The matter was continued until next week.

GOING BALD? See Page 5

Snyder Theatres Present Today & Saturday:
Palace PHONE 3-3442
ANTHONY QUINN AS ATTILA THE HUN! SOPHIA LOREN
SEE THE HUN HORDES STORM OUT OF ASIA TO CRASH HEAD-ON INTO THE VAUNTED ROMAN LEGIONS!
JOSEPH E. LEVINE presents
"Attila"
A cast of thundering thousands in TECHNICOLOR
Starlite DRIVE-IN THEATRE EAST HIGHWAY 0 PHONE 3-3842
Double Horror Show!
"The Haunted Stranger"
With Boris Karloff
SECOND FEATURE
"Fiend Without A Face"
With Kim Parker
ALSO COLOR CARTOON
Trail Drive-In—Through Sunday:
BURT LANCASTER
THE Kentuckian
print by Technicolor
CinemaScope
Released thru UNITED ARTISTS
SECOND FEATURE
1st Run!
"Steel Bayonet"
With Leo Guinn

Fall and Winter Schedule
If You Miss Your Paper
Please Dial HI 3-5486
Before 6:00 p.m. Weekdays
OR
Before 9:30 a.m. Sundays
and your paper will be promptly delivered
The Snyder Daily News
"Your Home Town Newspaper"

GAMMA UPSILON Chapter of ESA were entertained with an outstanding program Thursday evening as they met in the home of Mrs. Gene Thompson, 3115 Avenue T. Three local teachers who had made a trip to Hawaii the past summer presented the colorful affair. Pictured above from left to right are, Shirley McDaniel, president of the chapter, Joyce Williamson, rush captain, and the guests, Lynn Reedy, Colleen Soles and Camille Cloud. (Lee Watson photograph)

Hawaiian Program Presented At Gamma Upsilon Chapter

A program of Hawaii was presented by three local school teachers when the Gamma Upsilon chapter of ESA met Thursday evening.

The meeting opened the fall rush activities for the chapter and was held in the home of Mrs. Norma Thompson, 3115 Avenue T, with Ida Stokes as co-hostess.

Lynn Reedy, Colleen Soles and Camille Cloud dressed in the native muu-mund, told of their trip to the Hawaiian Islands this summer. Other members of their party were Mary Jo Harrell of Snyder and TCU, and Letty Thornton of Trinity, Tex.

The Hawaiian story was narrated by the three girls as they presented color slides and color movies with Hawaiian recordings, played in the background to lend atmosphere to the setting. The girls told of their ocean trip aboard the Leilani and of their stay at the Princess Kaiulani Hotel in Honolulu.

Tours taken on the island included attending a Hawaiian feast, various hula shows, and a trip to Pearl Harbor. Their strongest impressions of the islands included the relaxed atmosphere, the mild and humid climate, the vast amount of foliage, and the great variety of flowers growing everywhere.

The ladies climaxed their colorful program by showing souvenirs and presenting a graceful demonstration of the native hula dance.

Refreshments of Hawaiian punch cake and nuts were served by the hostesses from a table laid with a brown linen cloth. A crystal punch bowl centered the table and was encircled with leis and tropical flowers.

Rushees attending were Sid James, Bobbie Glasscock, Pat Mueller, Ramona Littlefield and Barbara Pierce. Members present were, Margetta Black, Jamie Boren, Emma Lee Hill, Carmen Ivison, Shirley McDaniel, Adrienna Sparks, Joyce Williamson, Ida Stokes and Norma Thompson.

NEWS FROM KNAPP

By MRS. RAYMOND ROBINSON

Mrs. C. H. Graves of Waco has been visiting with her daughter, Mrs. C. E. Strickland and family at the Knapp Baptist parsonage.

Mr. and Mrs. Ted Sorrells and sons, Gerald and Gene of Silver, were recent guests in the Ben Weathers' home.

Mr. and Mrs. Olen Horn were visitors recently in the home of his sister, Mrs. T. J. Robinson and family of San Angelo.

Mr. and Mrs. Ural Dean Strickland and sons of Canyon, were weekend visitors of Rev. and Mrs. C. E. Strickland and family.

Mr. and Mrs. D. L. Bowles and family were Lubbock visitors Sunday with Dorothy Bowles staying over to enter Texas Tech.

Mr. and Mrs. Lloyd Ramsey were weekend visitors in the Vernon Todd home.

Margie Heinberger of Seattle, Wash., spent Thursday night with Mr. and Mrs. W. R. Dunlap and was a Lubbock visitor with Mrs. Dunlap Friday.

Mr. and Mrs. Fred Rice and daughter Virginia, were Abilene callers recently.

Francis Weeg of Big Spring was a weekend visitor of Nell Murphy and Dorothy Bowles.

Ben Weathers and his mother, Mrs. Cora Weathers of Snyder were in Big Spring Monday.

Fred Shore of Frutanna, Calif. spent Tuesday to Friday with his brother, Howard Shore and wife.

Cecil James and Edd Franklin were Lubbock visitors Monday.

Mrs. J. E. Sorrells, Mrs. Murphy and Mr. and Mrs. Gilbert Richter have been recent visitors of Herbert von Roeder in the Veterans Hospital at Big Spring. He recently underwent surgery.

NEWS FROM CUTHBERT

By JULIA GUNN

Miss Jan Stroder returned Monday from a visit in Knox City via of Abilene where her parents, Mr. and Mrs. Ray Stroder met her and brought her home.

Mr. and Mrs. Bob Norred and children, Bruce and Shawna of Jal, N. M., spent last week with Mr. and Mrs. M. C. Dunn.

Visiting recently in the home of Mr. and Mrs. Lewis Dunn were, Mr. and Mrs. Ted Pimberton of Abilene and Tommy Bonner of Sweetwater.

Mrs. G. N. Solomon has returned to her home in Colorado City after an extended visit with her son, R. L. Solomon and wife.

Mrs. M. E. Fetner, who makes her home with her niece, Mrs. Buck Dunn, is visiting in Colorado City.

Mr. and Mrs. J. F. Patterson returned home Monday from a two weeks vacation.

Mr. and Mrs. Wendell Wayne Womack of Midland, announce the birth of a son, Sept. 16 at Malone-Hogan Hospital, Big Spring. The paternal grandparents are Mr. and Mrs. John Womack Jr. of Cuthbert.

County Line H-D Club Meeting Held

CUTHBERT (Spl.) -- The County Line Home Demonstration Club met recently with Miss Ruby Butts presenting a program on carpets.

Wanda Autry was hostess for the afternoon, at the clubhouse.

Those present were, Mrs. Jack Autry, Mrs. A. P. Morris, Mrs. H. L. Hester, Mrs. L. A. Brown, Mrs. Cecil Erwin, Mrs. Linden Solomon, and Mrs. Butts the home demonstration agents mother, as a guest.

WOMEN'S CALENDAR

SUNDAY

Luncheon at Martha Ann Woman's Club from 12 to 1 p.m. Reservations deadline 5 p.m. Saturday.

TUESDAY

Trinity Methodist Wesleyan Service Guild with Mrs. Ray Peveler, Trailertopia, 7 p.m.

WEDNESDAY

WSCS general meeting at Trinity Methodist Church, 9:30 a.m.

Prayer Retreat Held Tuesday

The annual Prayer Retreat for Presbyterian Women was led by Mrs. R. Charles Spivey, spiritual life secretary, at the home of Mrs. Giles Bowers, 2506 Thirty - first Street, Tuesday evening.

Mrs. Armour McFarland played soft music throughout the program.

The theme, "Called of God" revealed that Christians should attempt great things for God, and expect great things from God.

Fluvanna FHA Elects Officers

FLUVANNA (Spl.) — The Fluvanna Future Homemakers of America chapter met Tuesday evening in the home of Mrs. James Smith.

Election of officers was held with the following to serve the 1958-59 year. Hylen Blair, president; Barbara Miller, vice-president; Betty Pylant, secretary; Nelda Evans, treasurer; Dorothy Miller, reporter; Ethel Glover, parliamentarian; Ann McDaniel, program chairman; Darlene Pate, social chairman and Jeff Martin was named FHA Sweetheart.

Plainview H-D Club Meeting Held

The Plainview Home Demonstration Club met Tuesday afternoon at 2 o'clock in the home of Mrs. W. E. McMillan.

Mrs. Mozelle Roggenstein, president, presided over the meeting. Following the short business meeting Miss Ruby Butts, county agent, explained the points to look for in buying carpet and rugs for the home.

Mrs. N. T. Lee led the group in recreation.

Refreshments were served the hostess to 16 members and one guest, Mrs. Butts, mother of the county agent.

Jr. High P-TA Meeting Held Monday Night

The Junior High School Parent-Teachers Association held their first meeting of the year Monday night in the school auditorium, with approximately 125 present.

The invocation was given by Rev. Elton Wyatt of the Trinity Methodist Church.

After introducing and extending a welcome to the teachers, Mrs. Fred Beaty, president, read the following tribute to them.

"A teacher is a sculptor who molds your child's mind. A teacher is an architect who blueprints your child's career. A teacher is a pioneer who explores your child character. A teacher is a diplomat who negotiates with your child's future; A teacher is a specialist in education, yet is a social worker, statesman and interpreter, a prophet, a builder, a leader. Tonight we are proud to say Welcome to those who are proud to teach."

The officers of the P-TA were introduced to the teachers and the student council acted as guides to direct parents to their children's various classrooms.

Mr. Herman Laughlin's room won the room count award.

Refreshments were served in the cafeteria following the meeting.

Baby who insists on dragging his blanket with him wherever he goes can be outwitted. A mother-in-law solved the problem of how to keep the blanket clean. She merely cut it in two, gave he child one half while the other was being laundered.

East Elementary P-TA Meeting Held Wednesday

The East Elementary Parent-Teachers Association met Sept. 17 at 3:45 p.m. in the school cafeteria.

The meeting was called to order by Mrs. J. P. Ward, president.

The teachers of the school were introduced by Mr. Weaver, principal, and the executive committee by the president.

An interesting talk on "Why Join P-TA" was presented by Mrs. Dale Clemmer. The group voted to have a chili supper in the near future.

Following the business, the 130 members held a social hour.

HAVING SCALP TROUBLE? See Page 5

Member Texas Optometric Association

Drs. Blum and Nesbit

OPTOMETRISTS

1825 25th St.

Phone HI 3-3992

Smith Reunion Held Here

The late Rueben H. Smith, of Clyde, reunion was held in Towle Memorial Park at the Exhibit Barn on Sept. 13 and 14. There were 74 decendants attending out of a possible 108 direct decendants.

Those attending were; Mr. and Mrs. Eugene Fleming, Jr., Sandra Kay and Steve, of Fort Worth, Mr. and Mrs. Eugene Fleming and Danny; Mrs. Jim McKinzie, Jim Jr. and David, Mr. and Mrs. W. E. Smith, Mr. and Mrs. Kelton Smith, Tom, Jim, and Sharon all of Abilene, Mr. and Mrs. E. B. Osborne and Ann, Mr. and Mrs. W. B. Osboren and Danny all of Lamesa;

Mr. and Mrs. R. W. Osborne, Bryan, and Jan, Mr. and Mrs. Bart Osborne all of Odessa, Mr. and Mrs. Pete Coon; Kay, Gary, Galen and Gregory of Olney; Mr. and Mrs. John D. Smith, Sr., Mr. and Mrs. John D. Smith Jr., Glorris, and Corky, Mr. and Mrs. Frank Smith, Linda Sue and Marilyn all of Lubbock;

Mr. Billy Smith, Jeff and Mike of Midland; Mrs. J. E. Springer, Fred and Betty, Miss Mary Smith, Mr. and Mrs. Jim Springer and Kim Jane all of Kilgore; Mr. and Mrs. C. R. Springer, Ronnie and Donna Lynn of San Angelo; Mr. and Mrs. W. W. "Hot" Springer and Mark of Snyder; Mr. and Mrs. R. D. Laster, Tom and Terry of Garland;

Mr. and Mrs. Jim Kidwell of Midland; Mr. and Mrs. Ray Lockley, Mr. and Mrs. Pete Hutson, LeeAnn and Steve all of Kilgore.

Those visiting were Mr. and Mrs. Lee Smith of Clyde, Mr. and Mrs. Gordon Smith, and Mr. and Mrs. Bill Fleming and family of Lubbock.

John D. Smith and W. W. Springer are to make arrangements for the reunion in 1959 to be held at the barn again on Sept. 12 and 13.

Washable paints and wall coverings offer a colorful variety for decorating children's rooms. And wall tiles used more or less as kickplates by rambunctious boys, can be worked in novel patterns with some planning.

Berean Circle Meeting Held

The Berean Circle of the First Methodist Church met in the home of Mrs. A. C. Preuitt, circle chairman, Wednesday.

Mrs. B. J. Bartels, president of WSCS, talked about plans for the year and gave a review of the mission program for the year. Theme for the program is "Christ For The World We Sing". The programs are presented by the circles at the general meeting of the WSCS on the fourth Wednesday of each month.

Mrs. R. L. Gray, literature and publications secretary, presented facts concerning publications of the WSCS.

Announcements were made pertaining to the study course "Concerns of a Continent" to begin on Oct. 1. The group made plans to help a needy family at Christmas.

As the program was presented, those present hemmed dish towels for use in the church kitchen.

A snack plate was served to Mrs. Ed Bolger, Mrs. Fred Beaty, Mrs. R. L. Gray, Mrs. Homer McCormick, Mrs. S. M. Pliler, Mrs. R. W. West, Mrs. Sid Worrell, Mrs. Preuitt, and three guests, Mrs. Bartels, Mrs. R. C. Myers and Mrs. Harry Vanderpool.

FURNITURE BARGAINS

All New
All Special Values
We May Have What You Want At A Savings!
See At
TOWN & COUNTRY BOWL
or Call HI 3-3967

TOP PAID POSITION

STAUFFER HOME PLAN

Will employ 3 women whose standard of living requires an income of $500 per month or more. Car necessary. No experience required as we have a complete training program.

For Appointment:

Write Stauffer Home Plan

877 N. Mockingbird Abilene, Texas

Floor Sanders and Edgers For Rent

Barrow Furniture Co.

2112 25th Street Snyder, Texas

PENNEY'S

ALWAYS FIRST QUALITY!

Penney buyers, Penney designers, Penney's laboratory work closely with America's top makers. This team is constantly adding new style, extra performance to Penney brands! Penney's thrifty shopkeeping does the rest!

Shop Penney's . . . You'll Live Better, You'll Save!

the fabric, the fit and the price you want . . .

PENNEY'S BIG MAC® TWILLS!

$2.98 PANTS $2.59 SHIRTS

Dollar for dollar you can't buy any finer twills in America today! Penney's took the measurements of millions of men . . . designed action free twills that fit no matter what your size. Then Penney's tagged 'em with a low price! And more . . . they're sanitized® for lasting freshness, sanforized, vat dyed, mercerized . . . machine washable.

Get the pants in 8½-ounce twill with foot deep Sanforized boatsail pockets, sturdy non-jamming zipper fly, trim styling! 2.98, waist sizes 29 to 42, inseam 29 to 36. Get the shirts in 6-ounce comfort weight twill with proportioned sleeves and extra long tails, good looking dress-up style. 2.59, neck sizes 14 to 17, sleeves short, medium, long. Look for the Big Mac label for the best in twills!

SHOP PENNEY'S . . .

you'll live better, you'll save!

A PRIVILEGE TO SERVE

The pharmacist's prescription department is, in a real and human sense, the focal point of his professional life.

Here he is of maximum service to his fellow man. Here he is completely in his element performing the personal services to which he pledged himself when he became a pharmacist and rendering the professional services for which he is eminently qualified.

His prescription services are responsible for the key place he occupies on the community health team.

We are pleased to serve you at all times.

HALL DRUG CO.

606 EAST HIGHWAY

SNYDER Phone 3-4571 TEXAS

YORK AIR CONDITIONERS

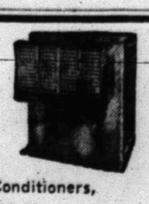

See The New 1958 Models Now On Display

All Types of Installations

Parts and Service For All Types of Air Conditioners, Evaporative Coolers or Refrigerated Air

HICKS Air Conditioning & Heating

1812 - 30th St. Phone HI 3-7161

OUR VIEW

Our Unique Document

With all of the talk about constitutional rights which accompanies political campaigns, and especially that associated with desegregation disputes, one might think most Americans would make some noise during "Constitution Week."

Well, we are in the midst of it, and so far as we have been able to determine, few people even know that Sept. 17-23 has been designated "Constitution Week."

The federal Constitution forms the basis of our national government.

The original document sets forth the system of government itself and defines authority. For example, Congress cannot within itself change the Constitution (it must be done by amendment, adopted by the people) and the Constitution prohibits Congress from becoming personally vindictive in its actions.

The amendments provide further restrictions for Congress, the executive and the judicial branches of the government, particularly the first 10 which contain what is popularly known as the "Bill of Rights."

These first 10 amendments guarantee the "freedoms" which Americans may boast about from time to time, such as freedom of religion, speech, press, etc.

The Constitution is a spectacular document, and no further proof is needed beyond the fact that the United States of America has attained its present position in the world while functioning under it.

It delegates certain authority to the federal government, in turn drawing the lines between the three branches. That which is not delegated to the federal government is left to the states, and in turn that which is not reserved to the states is left to the people.

Thus, theoretically at least, the people compose the true strength of the nation. Troublesome friction arises when some branch of government kicks over the prescribed boundary and assumes authority which it is not entitled to under the Constitution.

Little Chance For Talks To Succeed

By JOHN M. HIGHTOWER

WASHINGTON (AP) — On the basis of initial talks with the Chinese in Warsaw, U.S. officials see little chance of ending the Formosa crisis by diplomatic negotiation.

The expressed attitudes of both the Chinese Communists and the Chinese Nationalists would appear to make settlement difficult.

The primary U.S. requirement for a deal with the Chinese Reds is an agreement by them to a cease-fire in the area. Through a press statement Wednesday, the Communist government at Peiping rejected that idea, although top American leaders took the position that they did not consider this Peiping's last word on the subject.

In return for a Communist cease-fire, U.S. officials have been hinting that it might be possible to arrange for the demilitarization of the Nationalist-held offshore islands of Quemoy and Matsu. But the Nationalists are opposed to withdrawing from them.

George Yeh, Chinese Nationalist ambassador in Washington, told reporters, "Demilitarization, I think, is nuts."

To yield Quemoy and Matsu could be a severe blow to Chinese Nationalist morale, Washington experts agree.

The Warsaw talks were opened Monday by U.S. Ambassador Jacob Beam and Red Chinese envoy Wang Ping-nan. Yesterday they met for an additional two hours and scheduled a third conference for Sunday.

Beam is understood to have told Wang that the United States wants a peaceful solution for the island controversy and first of all desires an immediate cease-fire. Secretary of State Dulles made the same points in a U.N. speech.

Beam has also raised the question of obtaining the release of four Americans still held in Red Chinese jails and possibly has mentioned demilitarization of the offshore islands.

So far as could be learned here, Wang has given no indication of any softening of Red Chinese policy. That has been based upon an announced determination to capture not only the Nationalist-held islands near the mainland but also Formosa itself.

The Warsaw talks probably will be continued for two to four weeks. If within that time they have given no substantial reason to believe that a settlement can be worked out, the United States will almost certainly take the whole case into the United Nations.

Bow And Arrow Helps Scientific Project

LOS ALAMOS, N.M. (AP) — This atomic city is convinced the day of the bow and arrow is not over.

Los Alamos Scientific Laboratory — where the world's first atomic bomb was developed—was faced with the problem of stringing wires across a box canyon.

The walls of the canyon were too steep to climb, and the distance too great for throwing a line.

So Harold W. Groves, a lab employe and an expert bow-and-arrow man, unlimbered his equipment, tied some fishing line to the tail of an arrow and zipped it across the canyon.

The rest was easy.

Short Walk Goes Back 2,000 Years

By RELMAN MORIN
(For HAL BOYLE)

Snaps from a traveler's album:

It is only a short walk, but it crosses 2000 years and brings you back to a strange and moving story.

You leave the modern section of Damascus, the hotels, theaters and department stores, and walk toward the east. The pavement ends. Soon you come to a narrow street. There are no signs, but without asking, you know its name.

"Go into the street called Straight."

It runs straight as an arrow through the bazaar to the crumbling remains of the city's old east wall. How old? Nobody knows. Damascus, they say, is the oldest inhabited city in the world. This street, surely, must have been seen by the ancient Egyptians, and by forgotten kings even before them.

"And inquire in the house of Judas."

In that house, the story says, a man named Saul lay sightless, stunned by what he had seen. Nobody knows what it was.

You try to picture how the street looked at that time. Probably very much as it does today.

It is narrow and choked with people. A man in long, loose robes rides past on a little white donkey. A dark-eyed woman veils her face. Day and night, they mill through the street, buying, bartering, haggling, or merely gossiping with craftsmen and storekeepers.

The shops are open-fronted, without windows or doors. From the goldsmith's shop comes the tinkle of his hammer, shaping a bangle for a lady's wrist. There are stone cutters and carpenters, cobblers, tailors, leather-workers and merchants, jammed close together in a great, buzzing honeycomb. The air smells of spice, fruit and ancient dust.

You can buy everything here—gold, silver, precious gems, a saracen's armor, a spitted lamb or a yellow melon.

It is a very worldly street.

"And inquire for one called Saul of Tarsus."

It is a very mysterious story and after nearly 2000 years, men still puzzle over the meaning, and dispute the truth of it.

On the road to Damascus, the Bible says, Saul heard a voice, calling his name. Some powerful force swept over him. It left him blind and helpless. They had to lead him by the hand into the street called Straight.

For three days, he lay there stunned, unable to eat or drink.

Was it a hallucination, something Saul of Tarsus imagined?

The road to Damascus passes through bleak and forbidding mountains. Heat waves rise from the tortured rocks. The mirage floats across the desert floor. It would be easy to "see" strange things here in the heat of days.

Yet, the historical record seems clear.

This man had been a destroyer, savage and implacable. The Disciples themselves were afraid of him. Then, in that blinding moment on the desert, he changed and the story says he became a totally different man — "All that heard him were amazed."

You walk along the street called Straight, remembering the story, and wondering.

But this is not all. You come to the east end of the street. There stands the ruin of the old Roman gate. The story says that, after his mysterious transformation, Saul's enemies determined to kill him.

"And they watched the gates, day and night. Then the Disciples took him by night and let him down by the wall in a basket." So he escaped.

Not far from the Roman gate, is a kind of shrine and a sign. at a segment of the old wall, there from the city, having been let down the wall in a basket."

Ike To Make Few Campaign Talks

By JACK BELL

WASHINGTON (AP) — President Eisenhower apparently intends to limit his participation in the congressional campaign to fewer than half a dozen speeches in the final three weeks before the November election.

Republican campaigners, notified Eisenhower won't be available until after Oct. 15, are hoping Vice President Nixon will expand greatly a schedule that now calls for eight speeches in four states.

Although there has been no final decision, Eisenhower is expected to make personal appearances in the East, the Midwest and on the Pacific Coast.

About the only certainty thus far is that Eisenhower will visit California. There Sen. William F. Knowland, retiring as the Senate's minority leader, is facing an uphill battle in his fight for the governorship. GOP Gov. Goodwin J. Knight also apparently has the odds against him in seeking the Senate seat Knowland is vacating.

While there is no suggestion that Eisenhower's help would be unwelcome to any GOP Senate or House candidate, one Republican strategist said the demand for presidential appearances isn't as great as it was in 1956 or 1954.

On the other hand, Nixon was said to be receiving requests for campaign help that might cause him to reconsider his previous decision against the type of barnstorming he undertook four years ago.

Nixon has agreed thus far to make four speeches in California, where the outcome of the Knowland and Knight races may have a direct bearing on the vice president's expected bid for the 1960 GOP presidential nomination.

Even in California, however, Nixon thus far has ruled out whistle stopping. Instead he will speak at party fund-raising dinners in San Diego Oct. 1, in Oakland the following day, in San Francisco Oct. 14 and in Los Angeles the next day.

Nixon will start his campaigning with an appearance in Indianapolis Sept. 29. He is billed to appear in Philadelphia Oct. 8 and Lincoln, Neb., Oct. 28. He also will be principal speaker at the Republican State Convention in Columbus, Ohio, Oct. 9.

Urgent requests for Nixon's help are said to have come from GOP senatorial candidates in Arizona, Michigan, Minnesota, New York, Wisconsin and West Virginia.

Crossword Puzzle

ACROSS
1. Quagmire: Scotch
4. Of the morning
9. Urial
12. Clear of blame
14. Post hole slick
15. Symmetrical
16. Feel one's way
18. Scarlet
19. Lump
20. Parsonage
23. Flood
26. Wind instrument
27. Location
28. Eleven
29. Blackbird
30. Tuft
31. Be suitable
32. Bone
33. Embroidery thread
34. Baked clay
35. Treasure
37. Kind of duck
38. Round roof
39. Polynesian drink
40. Mixed mineral matter
42. Mean
46. Individual
47. Endured
49. Peculiar
50. Put forth
51. Finial on a pagoda

DOWN
1. Of that woman
2. Hewing tool
3. - - - and Magog
4. Fight
5. Roumanian city
6. Thick liquid
7. The object
8. Disregard
9. Indolence
10. Jump on one foot
11. Affirmative
13. Hospital attendant
17. Went up
19. Stupid
20. No. Amer. Indian
21. Make ashamed
22. At present
23. Muscular tissue
24. Banish
25. Chemical unit
27. Nonmetrical language
30. Weather conditions
31. Topmast square crossbar
33. Starting at
34. Crown
36. Sharpened
37. Turn inside out
39. Declare
40. Low
41. Conjunction
42. Liquor
43. Siamese coin
44. Teamster's command
45. Dutch commune
48. Draft animal

P	I	P	E		C	H	E	W		S	P	A
A	R	E	A		L	O	V	E		C	A	B
R	I	N		R	O	W	E	L		O	R	E
A	D	A	L	I	D		C	A	R	E	T	
B	I	N	E	T		P	R	O	C	E	S	S
L	U	C	E		C	R	I	M	E			
E	M	E		P	O	I	S	E		P	A	C
			E	R	O	D	E		P	A	P	A
C	O	N	S	O	L	E		M	O	R	A	L
A	M	I	S	S			P	O	T	A	T	O
P	E	T		P	A	T	E	N		S	I	R
E	G	O		E	P	O	S		L	O	T	I
R	A	N		R	E	N	O		A	L	E	E

Solution of Yesterday's Puzzle

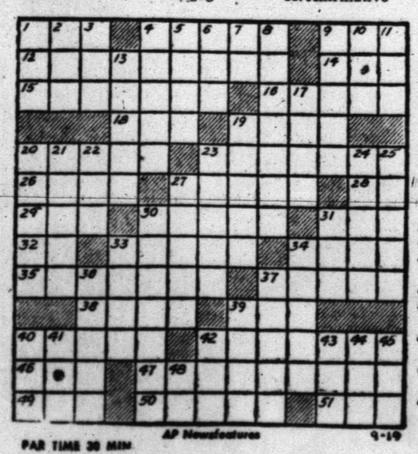

PAR TIME 30 MIN. AP Newsfeatures 9-19

DENNIS THE MENACE

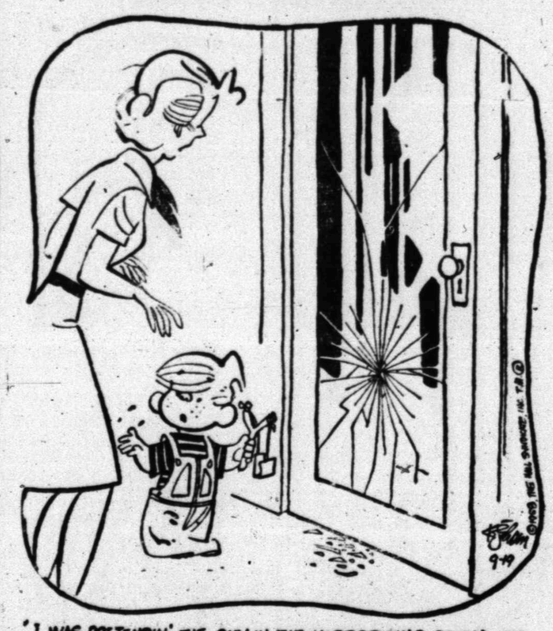

"I WAS PRETENDIN' THE GUY IN THE MIRROR WAS GONNA LET ME HAVE IT.... AN' I GUESS I GOT MIXED UP!"

MISS YOUR PAPER?
DIAL
HI 3-5486

JOE PALOOKA

MARY WORTH

THE SAINT

KERRY DRAKE

LITTLE LULU

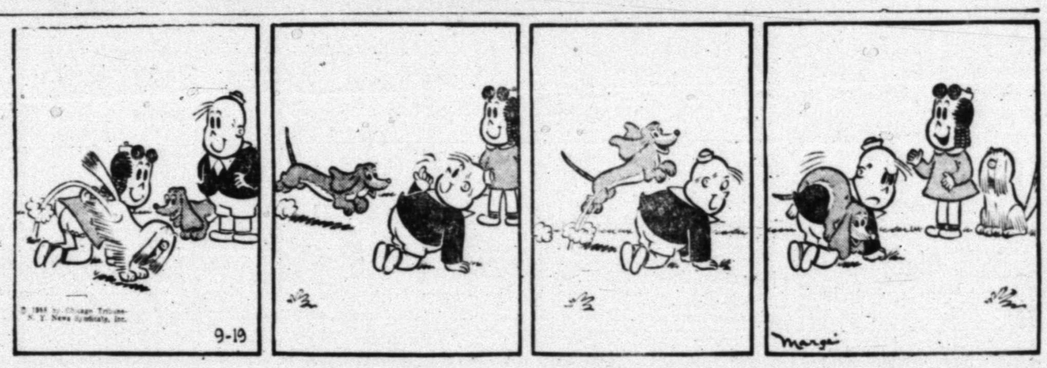

DIXIE DUGAN

FERDINAND

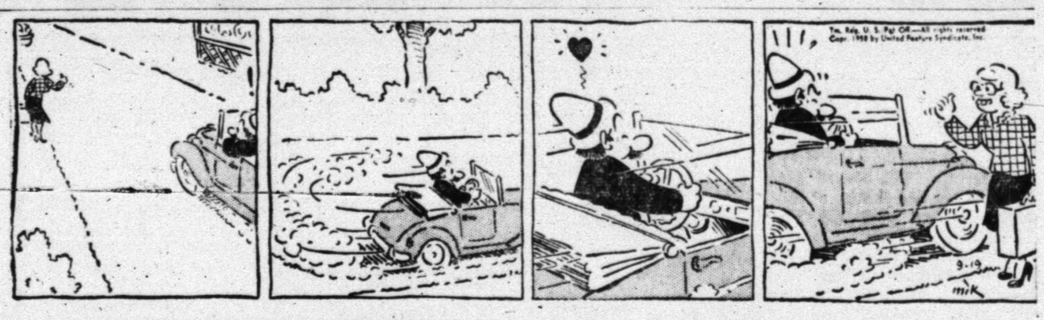

GRANDMA

REX MORGAN

Tigers Battle Favored Andrews There Tonight

PROBABLE STARTING LINEUPS

TIGERS PLAYER	WT.	POS.	ANDREWS PLAYER	WT.
Kenneth Drake	165	LE	Tony Cain	175
Ronnie Giles	203	LT	Gary Parrish	215
Tommy Minton	189	LG	Robert Burk	205
Devane Jones	193	C	Melvin Price	209
Mickey McGrew	210	RG	Darrell Overcash	188
Terry Lee	192	RT	Terry McPherson	182
Bill Dubose	155	RE	Ronald Mayberry	130
Richard Mahan	153	QB	Ronnie Brice	169
Dick Hayes	170	LH	Tommy Walker	146
Paul Stanley	160	FB	Walker Ogden	138
Marcus Strickland	142	RH	R. E. Merritt	144

SPORTS

BUCKIN' THE LINE

By BUCK FRANCIS
News Sports Editor

ALL EYES OF THE STATE in 3A circles are on the Tiger-Andrews game tonight at Andrews.

The game, of course, matches two top-ranked teams in the state. Andrews was ranked as high as second in some quarters and no worse than fifth in others.

The Tigers have been named in the Top 10 on all of the polls but 8th place is as high as they have been rated.

It could be worse, of course, but the Tigers go into the game tonight in their worst physical condition than any time in the past several years.

The Tigers, in full strength, probably could manhandle the Mustangs tonight but in the condition they're in, we just don't know.

Tigers To Show

The Tigers are going to show up tonight, don't let us mislead you. If they can avert further injuries they may still beat Andrews.

We're banking on the Tiger bad-luck running out tonight and that the ones able to go tonight will make it through.

And, this being the case, we'll have to string along with the Conleyman in this one.

Sportswriters at Abilene, San Angelo, Lubbock and other points are picking Andrews and they stand to be right. But the way we see it is:

Tigers 15, Andrews 14.

Two other games are vitally important in this area. That would be the Abilene at Sweetwater and Breckenridge at Wichita Falls games.

These are toughies to pick, but, like a fool, we'll go out on the limb on these two games with these forecasts:

Breckenridge 28, Wichita Falls 22.

Abilene 36, Sweetwater 24.

Arkansas, A&M, TCU, Texas To Win

Elsewhere we'll say:
Lake View 14, Brownwood 12.
Ballinger 8, Colorado City 6.
Lamesa 14, Crane 8.
Hermleigh 20, Knox City 6.
Jayton 32, Hobbs 20.
Gail 28, Pettit 6.
Big Spring 40, Ysleta 0.
Ray CC 22, San Angelo 14.
Palo Duro 24, Midland 16.
Odessa 14, Tom S. 8.
Arkansas 22, Baylor 14.
TCU 28, Kansas 8.
Texas A&M 22, Texas Tech 16.
Texas 23, Georgia 14.
LSU 15, Rice 14.
Tulsa 20, Hardin-Simmons 16.
Texas Western 21, North Texas 16.
ACC 23, East Texas 22.
McMurry 27, Howard Payne 22.
Georgia Tech 14, Kentucky 6.
Pitt 13, UCLA 8.
Penn State 27, Nebraska 12.

Tiger, Lamesa B's Vie Here Saturday

The Tiger "B" team will be seeking its first victory tomorrow afternoon when she hosts Lamesa "B" at Tiger Stadium.

Kickoff time will be 2 p.m.

Coach Jim Stehley's Tiger B teamers dropped a 28-14 decision to a good Midland "B" team in their only start to date.

Lamesa, on the other hand, clipped Big Spring B, 34-0, in her only outing to date.

Stehley and his assistant, V. V. Shearburn, will start with their same offensive lineup that opened against Midland last week.

The Tiger B starters will be as follows:

OFFENSIVE

Ends—Henry Lowery and Ronnie Wylie.
Tackles — Ronnie Price and Keith Lloyd.
Guards — Jan Lindsey and David Wiman.
Center—Reg Scarborough.
Quarterback — Larry Patterson.
Halfbacks — Wayne Berry and Jesse Crawford.
Fullback — George Vandiver.

DEFENSIVE

Ends — Lowery and Lynn Herndon.
Tackles — Price and David James.
Center —Scarborough.
Center linebackers — Wiman and Lindsey or Butch Niedecken.
Corner linebackers — Wylie and Gerald Reaves.
Halfbacks — Crawford and Berry.

Crawford raced 73 yards on a kickoff return for one of the Tiger B touchdowns against Midland last Saturday while reserve quarterback Franklin Moore scored the other one a one-yard quarterback sneak. Wayne Berry ran over for one conversion to account for the other two points.

STANDINGS

Friday Baseball
By THE ASSOCIATED PRESS

AMERICAN LEAGUE

	W.	L.	Pct.	G.B.
New York	89	57	.610	—
Chicago	78	67	.538	10½
Detroit	73	71	.507	15
Cleveland	71	73	.493	17
Boston	71	74	.490	17½
Kansas City	69	77	.473	20
Baltimore	67	77	.465	21
Washington	61	83	.424	27

Friday Games
Cleveland at Detroit
New York at Baltimore (N)
Washington at Boston (N)
Chicago at Kansas City (N)

Thursday Results
Chicago 6, Baltimore 2
Kansas City 4, Boston 1
Only games scheduled

Saturday Games
New York at Baltimore
Washington at Boston
Cleveland at Detroit (2)
Chicago at Kansas City (N)

NATIONAL LEAGUE

	W.	L.	Pct.	G.B.
Milwaukee	88	59	.599	—
Pittsburgh	82	65	.558	6
San Francisco	75	71	.514	12½
Cincinnati	74	74	.500	14½
St. Louis	70	76	.479	17½
Chicago	67	79	.459	20½
Los Angeles	67	79	.459	20½
Philadelphia	63	83	.432	24½

Friday Games
San Francisco at St. Louis (N)
Los Angeles at Chicago
Milwaukee at Cincinnati (N)
Pittsburgh at Philadelphia (N)

Thursday Results
Milwaukee 9, St. Louis 3
Only game scheduled

Saturday Games
Pittsburgh at Philadelphia
Los Angeles at Chicago
Milwaukee at Cincinnati
San Francisco at St. Louis

Crippled Tigers Face Tough Foe

BY BUCK FRANCIS
News Sports Editor

ANDREWS, Sept. 19 — The Andrews Mustangs have been given the nod over the crippled Snyder Tigers when the two West Texas Triple A powers clash here tonight.

The Mustangs, boasting speed along with plenty of experience, they have 18 returning lettermen, are a one-touchdown favorite.

Coach John Conley's charges have been hard hit with injuries so far this season and at least five Bengals will not see action tonight and another is due for limited action only.

Starting halfback Jimmy Allen will be suited up tonight but will be used only for kicking extra points if the situation arises. Allen suffered a head injury in last week's game with Borger and he has been advised to sit out tonight's game.

Center Bill Rinehart, a returning regular, who has been in the hospital all week with a case of acute bronchitis, is expected to make the trip but is ticketed only for limited action, if any, tonight.

Definitely out tonight are guards Tony Anger and Joe Fowler, end Barry Walker and halfback Johnny Drake and Allen.

Allen's injury has forced a reshuffle in the Tiger secondary. Dick Hayes, starting left half, will move to Allen's right half position with either Marcus Strickland or John Weaver moving in at left half.

Previous plans of moving fullback Paul Stanley to Allen's slot and Eddie Watson to fullback, were changed yesterday. Stanley was returned to his regular fullback position.

The Tigers, otherwise will start the same way tonight as they did last week against Borger. Richard Mahan at Quarterback rounds out the Tiger backfield.

In the line it'll be Kenny Drake and Bill Dubose at ends, Ronnie Giles and Terry Lee at tackles, Mickey McGrew and Tommy Minton at guards and Devane Jones at center.

The Tigers are expected to have their hands full in trying to slow down the Mustang attack headed by quarterback Ronnie Brice. The vereran signal caller last week scored two of Andrew's three touchdowns against Seminole and racked up 108 yards on five carries for a 21.6 average per tote. Andrews bested Seminole, 22-8..

The Tigers also had a 100-plus man in the ballcarrying department last week. Hayes picked up 164 yards on 18 carries and tallied both Tiger touchdowns in the 14-6 win over Borger.

Tonight's game is billed as the state's Triple-A headliner and a crowd of 6,000 is expected, including more than a thousand from Snyder.

Kickoff time will be 8 p.m.

Hot Shots Triumph

The Hot Shots broke into the win column in Pee Wee football yesterday with a 14-0 victory over the Bulldogs.

Quarterback Tom Kincaid and halfback Drew Bullard did all the scoring for the Hot Shots, each making a touchdown and one extra point.

Kincaid opened the Hot Shot scoring with a six - yard burst through the line and Bullard ran over the extra point (conversions count only one point in Pee Wee football when run over as there are no goal posts at the Pee Wee field).

Bullard scooted 30 yards for the second Hot Shot TD and Kincaid made the extra point on a quarterback sneak.

Bullard, with 68 net yards gained, was the leading ball carrier for the Hot Shots. Fullback Jack Keller led the Bulldogs in rushing with 23 yards.

In team totals, the Hot Shots rolled up 134 yards on the ground to 60 for the Bulldogs.

Jimmy Featherston and Richard Waters stood out defensively for the Bulldogs while James Hamblen, Bullard and Kincaid were the Hot Shot defensive standouts. Featherston also sparkled in the punting department.

Play resumes tomorrow with two games on tap. Meeting tomorrow will be the Hot Shots and Frogs at 9 a.m. and the Rams and Bulldogs at 11 a.m.

Lincoln Opens 1958 Season Here Tonight

The Lincoln Trojans will open their 1958 season tonight against Carver of Amarillo at Tiger Stadium.

Kickoff time will be 8 p.m.

Carver, a perenial power in Negro football, holds several state championships of the past.

Lincoln is in only her second year of football. Most of the Lincoln starters tonight are in the lower grades in school. Two of the starters are still in junior high while four others are freshmen in high school.

The Trojans will have only one senior in the starting lineup tonight. He is quarterback Lloyd Hood, a 140-pounder.

Following is the starting Lincoln lineup for tonight's game as announced by Coach Calvin Edwards:

Ends— Gene Autry Taylor, 162 pounds, freshman; and Randolph Williams, 156, freshman.

Tackles — Unice Braziel, 142, 8th grade; and Buford Thompson, 151, 7th grade.

Guards — John Earl Choyce, 130, freshman; and Gerald Davis 115, freshman.

Center — Charlie Joe Archie, 145 junior.

Quarterback — Lloyd Hood, 140 senior.

Halfbacks — James Choyce, 135 junior; and Robert Anderson, 147, sophomore.

Fullback — A. C. Thompson, 185, junior.

Hermleigh 11 Hosts K-City

Hermleigh hosts Knox City, Gail goes to Pettit and Hobbs journeys to Jayton in area football action tonight.

Ira, the fourth team in the area, has an open date this weekend.

Hermleigh and Gail each own 2-0 records to date while Hobbs has broken even in two games.

Kickoff time at Hermleigh tonight will be 8 o'clock.

SAVE! SAVE! SAVE!
FRESH BROKEN
COOKIES....2 pkgs. 29c
FRESH SMART
COOKIE—MART
E. Hwy. Next Door To Ballard's Cafe
Big Spring Highway—Next to Rose Phillips 66

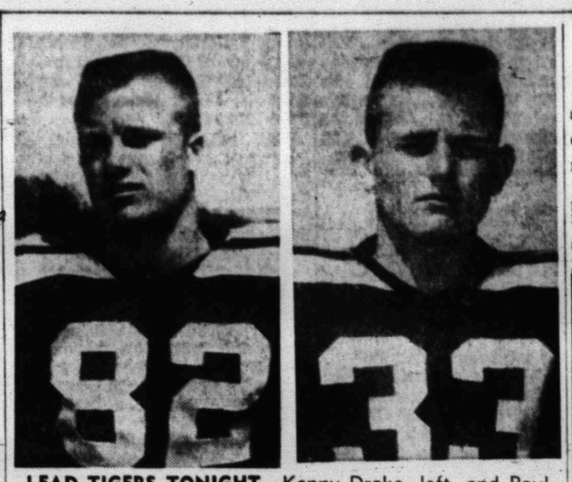

LEAD TIGERS TONIGHT—Kenny Drake, left, and Paul Stanley have been named co-captains for the Tigers tonight at Andrews. Drake will start at left end tonight and Stanley at full. (Lee Watson photograph)

Snyder Frosh, 7th Sweep Twinbill

The Tiger Freshmen and the Snyder 7th grade Blue Devils swept both ends of a doubleheader at Tiger Stadium last night.

The local Frosh outfit trounced Lamesa, 24 - 6, in the second game after the Blue Devils had blanked Colorado City in the first game, 20-0.

Lamesa opened the scoring in the Freshmen game early in the second quarter but her lead was short-lived. Halfback Mike Morris of the Tiger Yearlings returned the ensuing Lamesa kickoff back 74 yards for a touchdown to quickly tie the score at 6-6 and David Gan plowed over for the conversion to make it 8-6, and the Tiger Freshmen were in command the rest of the way.

Snyder scored again before halftime and left the field at the intermission with a 16-6 lead. Quarterback Steve Free passed to end Freddie Miller for 40 yards and the second Snyder touchdown. The same combination worked for the conversion.

After a scoreless third quarter, the Tiger Frosh put the game on ice with a 33-yard run to paydirt early in the fourth. Fullback Gan rammed over for the conversion points to end the scoring.

Coaches J. P. Ward and Speedy Moffett then began clearing their bench after that and reserves played most of the final period.

Tackles Joe Burns and Larry McNair stood out defensively for Tiger Frosh.

Lamesa's only score came after a Snyder fumble on her own 18. Two plays later a 15-yard penalty moved the ball to the one from where Skipper Beall drove over for the TD.

The 7th grade Blue Devils shocked Colorado City on the first play following the opening kickoff when Benny Minor sped 62 yards for a touchdown on Snyder's initial offensive try.

The Blue Devils were the master of the situation the remaining time.

Ygnacio Benitez scored on a one-yard run for the second Blue Devil touchdown before halftime and Edward Schultz tallied on a 20-yard gallop in the third for the final score.

Schultz added the conversion following the first TD.

Jackie Stewart and Roy Rice stood out defensively for the Blue Devils but coach Bill Hartsfiled praised his entire defense as playing good ball.

Snyder 8th, Abilene Tie

ABILENE, Sept. 19 — Snyder and South Junior of Abilene battled to a 0-0 stalemate here Thursday afternoon in an 8th grade football game.

Both teams managed to penetrate the other's 20 - yard line twice. South reached the Snyder 17 twice while the deepest penetration by Snyder was the South 14.

Fullback Bob Pena of Snyder, who stood out both offensively and defensively for Snyder, made the longest run of the day with a 70-yard dash after intercepting an Abilene pass. The interception carried to the South 14 but Snyder could get no further.

End Mike Godwin, along with Pena, were the Snyder defensive leaders.

TL Playoff Finals Even

AUSTIN (AP) — The Texas League championship playoff shifted to Austin today with Austin and Corpus Christi all square at one victoria apiece.

Rich Herrscher's 3-run homer and Bob Jacobs' 2-run double pulled Austin back into the series last night at Corpus Christi. The 5-run splurge in the seventh inning permitted the Senators to drive to a 7-3 victory.

Qinston Brown won his second playoff decision as he held Corpus Christi to nine scattered hits. A crowd of 1,696 stayed until the finish although a light rain fell from the second inning on.

Eric Rodin of Corpus Christi hit his third home run of the playoffs as he led off the eighth.

MINOR RESULTS

(Best of 7 Series)

International League
Toronto at Montreal, ppd. (1st game)

American Assn.
Minneapolis 10, Denver 1 (Minneapolis leads 1-0)

GRID SCORES

FOOTBALL RESULTS
By THE ASSOCIATED PRESS

JUNIOR COLLEGE
San Angelo 18, Hardin-Simmons Freshmen 12
Corpus Christi Del Mar 30, Texas A&I B 12
Henderson County 13, Tarleton State 6

HIGH SCHOOL
CLAS AAAA
El Paso Austin 20, El Paso Tech 0
Fort Worth Carter-Riverside 28, North Dallas 0
South Oak Cliff 14, Dallas Hillcrest 6
Houston Jesse Jones 34, South Houston 6
San Antonio Highland 20, San Antonio Central Catholic 0

CLASS AAA
Port Arthur Bishop Byrne 16, Vidor 12

CLASS AA
Rio Hondo 14, LaFeria 6

CLASS A
Vanderbilt 42, Victoria St. Joseph 14

CLASS B
Calvert 12, Lexington 0
Waco B 30, Mildred 0
Meridian 22, Bruceville-Eddy 6
Masonic Home 56, Era 8

Simplex Auto Parts
2505 Avenue U—Phone HI 3-5406
PRICES GOOD THROUGH WEDNESDAY!
Brake Shoe Exch. 4 Wheels All Cars 50% Off
Example: '51-'56 Chevrolet, Reg. 13.95 ..... $6.88
Spark Plugs Popular brands, Reg. 1.04, Each 58c
POINTS Pre-Assembled Heavy Duty—Most Cars 2.60 $1.43
Seal Beams 6 to 12-Volt, Reg. 2.50 1.75
In Various Colors, Top Hat
1-Pc. Car Mats Various Colors Reg. 11.95 6.95
OIL FILTER ELEMENTS
C-4 Type, Reg. 2.25 59c
Ford Full Flo, '53-'56, Reg. 2.40 98c
Full Flo—Buick, Olds, Pontiac, Reg. 2.75 1.35
Warner Liquid
SOLDER 1.00 65c
Reg. 1.75
DuPont Radiator Cleaner 1.05
Similar Savings On Other Items
MACHINE SHOP SERVICE

THEY RE-GREW HAIR!
In 9 Months In 6 Months

Mr. H. Newhouse, Woodale, Ill. Mrs. H. Haller, Miami, Fla.
Noted hair expert warns, "Don't put it off until it's all off."

Hair Specialist Here Sunday
Will Show How to Save Hair
and Prevent Baldness

CORAL GABLES, Fla. — New home treatment methods for saving hair and improving its growth will be demonstrated in Snyder on September 21, Sunday only.

Trichologist J. J. Stalteri will be in charge, representing the dynamic Harlow Hair Experts organization. He will personally examine hair-worried men and women from 1:00 to 8:00 p.m., Sunday at the Purple Sage Motel.

This new treatment is neither "mail-order" nor "cure-all." It is adapted to the individual after a personal examination and progress is checked personally at regular intervals by a Harlow expert.

WHO CAN BE HELPED?

For many years now Harlow Hair Experts have been checking the hair of thousands of people across the country. They have encountered and dealt with hundreds of cases of every kind of hair trouble. From this experience has grown the body of scientific knowledge leading to the development of the new Harlow home treatment.

Will the new Harlow treatment cure baldness? "No!" For we cannot help men and women who are slick-bald after years of gradual hair loss. But if you still have fuzz and your scalp is still creating hair you can at least save and thicken what you have. Some conditions, such as "spot baldness" usually have complete coverage if caught in time!

Other conditions that usually bring on excessive hair loss—dandruff, itching, over-oilness or dryness, follicle clogged with sebum or seborrhea—can be corrected by the Harlow home treatment if caught before the "hair factories" are destroyed.

Evidence of the success of the Harlow method is that the organization has quickly expanded to serve hundreds of cities in 32 states.

The most important thing is: "Don't wait until it's too late,"

Surveys among men and women in all walks of life show that the worst enemies of your hair are (1) skepticism and (2) procrastination. The average balding person justifies his condition with one or the other of these two statements.

"I don't think anybody can stop hair loss"—or, "Oh, I'm going to see an expert when I get around to it."

Baldness won't wait for doubters to be convinced or for procrastinators to take action later. You're going to keep right on losing hair till you're bald . . . unless you get your scalp in heatlthy growing condition again.

SATISFY 95%

"Actually our biggest problem is not doing what we claim," says Harlow, "for we satisfy at least 95% of our clients which when you consider that almost every person is a 'doubter' or a 'putter-offer' where hair is concerned, is an excellent showing. Getting these doubters and putter-offers to come for an examinaion is really the problem."

EXAMINE YOU FREE

We want to make it clear that you incur absolutely no charge or obligation by coming in for an examination.

Your only obligation is to yourself to ease your mind of hair worries by learning how to save and thicken your hair at home. We will tell you frankly and sincerely whether or not you can be helped, how long it will take and how much it will cost. We do not accept cases that will not respond.

GUARANTEED SATISFACTION

The Harlow Hair Experts will give you a written guarantee that you must be satisfied within 30 days or it costs you nothing.

For a free examination and discussion of your hair problems ask the desk clerk at the Purple Sage Motel, Sunday only between 1:00 and 8:00 p.m. for M. J. J. Stalteri's room number. He does not make appointments so come at your convenience.

You won't be obligated or embarrassed in any way. Examinations are given in private.

Credit reference: The City National Bank, Coral Gables, Florida.

Pastimes In Sports
By Howard M. Milburn

In England in 1477 a fine of $100.00 and 3 years imprisonment was levied against anyone who allowed the game of Cricket to be played on his property.

Midwest Insurance Agency
1907-40th St. Ph. HI 3-6306

Wait for it
...watch for it!
You're in for a
BIG
SURPRISE!
OLDSMOBILE FOR '59
AT YOUR LOCAL AUTHORIZED QUALITY DEALER'S
FRIDAY, OCTOBER 3

Junior Editors Quiz on SCIENCE

THESE 4 WHEELS ARE ALL TURNING TO THE RIGHT

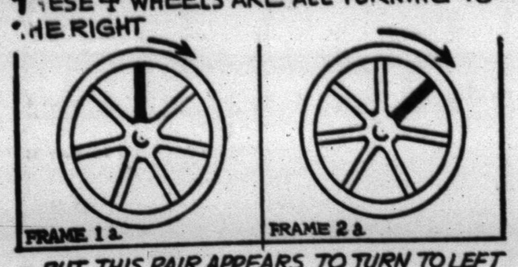

BUT THIS PAIR APPEARS TO TURN TO LEFT

QUESTION: *Why do wheels in a movie sometimes seem to go backwards?*

• • •

ANSWER: What a movie projector really does is to show you a series of still pictures, 24 to each second. If each picture shows a new development or "phase" of movement, the "persistance of vision" of the eye will connect different phases and they will seem to be actually moving.

Suppose a stage coach wheel is turning at exactly 24 revolutions a second. Simple arithmetic will show you that the "phases" of the wheel will be the same in every still picture the camera projects, because the wheel will have made a full revolution between each picture. In this case, with speed of wheel "synchronized" to speed of camera, the wheel will appear not to turn at all.

Now let's paint one spoke black as in frame 1a. Suppose that the wheel, instead of revolving a full circle, is turning more slowly and only goes as far as position 2a. Then, since each frame will show it turned a little more from left to right, or clockwise, the wheel will appear to revolve to the right. But, supposing, as in frame 2b, the wheel has turned faster so that the black spoke appears to the left of its first position and keeps appearing in positions farther around from right to left, or counter clockwise. Then the whole wheel will appear to be turning backwards. From this you will see that some wheel speeds would make it appear to be turning one way and other wheel speeds another.

• • •

FOR YOU TO DO: This is a fascinating subject. You might look up the definition of "stroboscope" in a modern encyclopedia and learn more about it.

• • •

(Linda Williams of Stow, Ohio, wins $10 for sending this question. Send yours on a postcard to Violet Moore Higgins, AP Newsfeatures, in care of this newspaper. Tomorrow: Why is Oklahoma called the Sooner State?) 9-19

TELEVISION LOG

Fri., Sat., Sun. Programs

KMID-TV Channel 2 — Midland

FRIDAY
4:00—Comedy Time
4:15—Two-Gun Playhouse
5:30—Cartoons
5:45—NBC News
6:00—Sports
6:15—News
6:25—Weather
6:30—Jim Bowie
7:00—Pioneer Jamboree
7:30—Life of Riley
8:00—Highway Patrol
8:30—The Thin Man
9:00—Cavalacade of Sports
9:45—Comment
10:00—News, Wthr., Spts.
10:30—Lawrence Welk
12:00—Sign Off

SATURDAY
9:00—Cartoon Clubhouse
9:30—Ruff and Reddy
10:00—Fury
10:30—Count of Monte
11:00—Ramar
11:30—Frontiers of Space
11:45—Country Style
12:00—Get Set Go
12:30—Big Picture
1:00—Pro Basketball
3:00—Champion Bowling
4:00—Melody Vagabonds
4:30—Frontier Theatre
5:30—Temple Bapt. Ch.
6:00—Dan Smoot Report
6:15—Pastor's Study
6:30—Telephone Time
7:00—Perry Como
8:00—Silent Service
8:30—Wyatt Earp
9:00—Amateur Hour
9:30—Your Hit Parade
10:00—News, Wthr Spt
10:20—Late Show
12:00—Sign Off

SUNDAY
10:00—Industry on Parade
10:15—Christian Science
10:30—This is the Life
11:00—Church Service
12:00—Oral Roberts
12:30—The Christophers
1:00—Million Dollar Movie
2:30—Kingdom of Sea
3:30—Wide Wide World
4:30—"Hemo. Magnificent"
5:00—Meet the Press
5:30—Disneyland
6:30—Sally
7:00—Steve Allen
8:00—Dinah Shore
9:00—Loretta Young
9:30—Boots & Saddles
10:00—News Spts.
10:10—Weather
10:15—Late Show
12:00—Sign Off

CHANNEL 4-12-13

Station Programs Same—Except Where Channel Number Shown

FRIDAY
4:30—Looney Tunes
5:55—4—Local News
6:00—13—News, Wthr., Fea
12—News, Wthr., Fea
4—Cosden Farm Ed.
6:15—Doug Edwards
6:30—13—Bong Bong Show
12—Bong Bong Show
4—Union Pacific
7:00—13—Trackdown
12—Disneyland
4—Trackdown
7:30—Destiny
12—Disneyland
8:00—13—Phil Silvers
12—Trackdown
4—Phil Silvers
8:30—13—Union Pacific
12—Union Pacific
4—Amos & Andy
9:00—13—Undercurrent
12—Undercurrent
4—Playhouse
9:30—13—Person to Person
12—Phil Silvers
10:00—13—Star Performance
12—Talent Scouts
4—News & Wthr.
10:30—13—N W F Section
12—N W F Section
11:00—13—Showcase
12—Showcase
11:30—4—Sign Off
12:30—13—Sign Off
12—Sign Off

SATURDAY
8:20—Sign On
8:25—News
8:30—Captain Kangaroo
9:30—Mighty Mouse
10:00—Jimmy Dean
11:00—Cartoon Circus
11:30—The Big Picture
12:15—Baseball Preview
12:25—Baseball Game of Wk
2:30—Delaware Handicap
3:00—Bowling Stars
3:30—Camera 3
4:00—Frontier Theatre
5:00—Kingdom of the Sea
5:30—13—Popeye
5:30—12—Popeye
4—Timely Topics
6:00—13—Sgt. Preston
12—Lone Ranger
4—Sgt. Preston
6:30—Perry Mason
7:30—26 Men
8:00—Oh Susanna
8:30—Have Gun
9:00—Gun Smoke
9:30—13—Alcoa Theatre
12—Whirlybirds
4—Whirlybirds
10:00—13—News
12—L. Welk Show
4—Top Tunes
10:15—8—News
11:00—12—Sign Off
4—Sign Off
11:45—13—Sign Off

SUNDAY
11:10—Sign On
11:15—Baseball Previews
11:25—Game of Week
2:25—News
2:30—13—Christophers
12—Fun with Music
4—Christophers
2:45—12—Industry on Parad
3:00—This is the Life
3:30—13—As We See It
12—Bugs Bunny
4—Frontier
4:00—The Last Word
4:30—Face the Nation
5:00—The Search
5:30—20th Century
6:30—The Brothers
9:00—$64,000 Challenge
9:30—13—Ames 'N' Andy
12—Amos 'N' Andy
4—Official Dect.
10:00—What's My Line
10:30—Final Edition
10:45—13—20th Cent. Fox
12—20th Cent. Fox
4—Sign Off
12:00—Sign Off

KSNY RADIO

1450-KC—MUTUAL BROADCASTING SYSTEM

LISTEN TO 1450—THE BEST IN RADIO

KSNY

Don't Wonder Whether —About The Weather!

IF IT'S WEATHER NEWS OF SNYDER —WE'VE GOT IT—WE LIVE HERE TOO—U C AP LEASED WIRE—DIRECT CONELRAD CIRCUIT AND DIRECT CALL SERVICE OF U.S. WEATHER BUREAU.

REMEMBER—MUSIC AT IT'S MERRIEST TOPS—OLDIES—YOUR CHOICE IS THERE "RAMBLING WITH ROY (Meador, That Is) IN THE A.M.—"RAGSDALE AT RANDOM (Gene, That Is) IN THE P.M.

31 NEWS CASTS DAILY—TO KEEP YOU WITH THE TOP OF THE NEWS EDITED AND REPORTED TO MERIT YOUR CONFIDENCE

Smith Says Hogs Will Shade Bears

By Dr. Allen N. Smith

The gridiron sport, without waiting for the Yankees, Braves, et al to wind up their baseball business, gets off to a roaring start this Saturday with many of the nation's top teams in action. Here's the way the Smith Touchdown Tendency System of Ratings sees them.

The top intersectional scuffle pit Pittsburgh against the much-improved UCLA squad. The System sees a 7-point win for the Bruins. Texas Christian can uphold the Lone Star State's honor with a 7-point triumph over Kansas.

Other leading intersectional contests probably will result in a 6-point victory for Missouri over Vanderbilt and a 7-point decision for Rice over Louisiana State. Penn State appears 20 points stronger than Nebraska.

Arkansas will experience a tough struggle with Baylor, but figures to annex a one-touchdown victory. Texas A & M rates a 14-point choice over Texas Tech.

In the South, the System figures a 13-point superiority for Georgia Tech over Kentucky, a bare 7-point decision for Duke over South Carolina, a 6-point defeat of N.C. State by North Carolina and Florida a 7-point margin over Tulane. Clemson should down Virginia by 13.

get agate.

MAJOR GAMES

WINNER	LOSER	Margin
Arkansas	Baylor	7
California	College of Pacific	13
Cincinnati	Dayton	7
Clemson	Virignia	13
Detroit	George Wash	14
Duke	So. Carolina	7
Florida	Tulane	7
Georgia Tech	Kentucky	13
Iowa St.	Drake	7
Kansas State	Wyoming	1
Maryland	Wake Forest	13
Mississippi	Memphis State	20
Missouri	Vanderbilt	6
North Carolina	N.C. State	6
No. Texas	Texas Wester n	1
Oklahoma St.	Denver	20
Oregon	Idaho	19
Oregon State	Southern Calif.	1
Penn. State	Nebraska	20
Rice	Louisiana State	7
Tempe St.	Hawaii	34
Texas	Georgia	13
Texas A. & M	Texas Tech	14
Texas Christian	Kansas	7
Tulsa	Hardin-Simmons	6
UCLA	Pittsburgh	7
Utah State	Arizona	6
Utah	Montana	20
Washington	San Jose State	30
Washington State	Stanford	6
West Texas	Virginia Tech	7
West Virginia	Richmond	34
Wichita	Bowling Green	6
Abilene Christian	East Texas	6
Howard Payne	McMurry	1
New Mexico	New Mexico A & M.	13

Bears, Hogs Set For SWC Tilt Tomorrow

By HAROLD V. RATLIFF
Associated Press Sports Writer

The Southwest Conference opens its football championship race and intersectional campaign at the same time Saturday. Both look close.

Baylor's Bears, haunted by a dismal, last-place finish that got the coaches and team in hot water, will be in the Ozarks trying to make an uplifting start against Arkansas.

It's the earliest conference game on record and if it carries out pre-season predictions will decide last place the first crack out of the box. Arkansas isn't exactly affluent in material either.

Texas Christian, Texas and Rice will hit the intersectional trail, with the Christians opening against in an afternoon struggle. It's the only day game on the card.

Texas tries Georgia at Austin and Rice hosts Louisiana State in a game due to attract 65,000 at Houston.

Texas A&M, with a new coach and a new formation — Jim Myers and the single wing — takes on non-championship participating conference member Texas Tech at Dallas.

Southern Methodist, the other conference team, will wait for a grand entrance Sept. 27 when the Methodists clash with Ohio State.

Crowds totaling 180,000 are due to see the five games with 34,000 at Little Rock for the Baylor-Arkansas tussle, 32,000 at Austin, 25,000 at Lawrence and 27,000 at Dallas.

Arkansas' speed is expected to give it an edge over Baylor—and too, the way things have been going the last few years it has become traditional for the home team to win this one although the margin is so close it's hard to tell them apart.

Texas, Rice and Texas Christian all are solid choices to take the opening intersectional test but the latter may have the most trouble.

Kansas is starting out under a new coach — a new one to Kansas, that is. He's Jack Mitchell and he's not new to the Southwest Conference because he was at past seasons, beating Texas Christian last year. Kansas looks like it's filling out its muscles.

Texas A&M also is a strong choice to take care of Texas Tech's first shot at an active conference member this season.

Forgetting last year's record and making a hopeful fresh start: could be a tough one but TCU by a touchdown.

Texas A&M-Texas Tech — The single wing makes a triumphant return riding with the Aggies.

Texas-Georgia—Can't see much difference from last year when Texas won by three touchdowns.

Rice-Louisiana State — LSU has quite a runner in Billy Cannon but Rice sems to have more plus Buddy Dial, who catches passes in his hip pocket.

Arkansas-Baylor — Arkansas moves faster and Baylor still needs to move more than one way.

McPartland Has 3rd Wife, Another Child

MONTEREY, Calif. (AP) — Author John McPartland's estate got a little more complicated Thursday—one more wife and another child.

That runs the total to three woman, two of them married, and seven children. The additions came out in Superior Court at nearby Salinas as Mrs. Ida McPartland was named temporary special administratrix of his estate.

Ida said the author of the best-selling book "No Down Payment" was the father of her son Donald, 10. She also repeated that he had fathered five children of Eleanor McPartland, to whom he was not married, and added that he had a 21-year-old daughter by a previous marriage.

The eldest daughter's name is Cynthia, Ida said, although she did not make public the name of that wife or give details.

The writer's tangled life came to light after he died when Ida explained to newspapermen that obituary notices were incorrect in listing Eleanor as the widow. Ida declared she married McPartland in 1943 at Tyler, Tex., and that they were never separated legally.

Eleanor was Monterey's Mother of The Year in 1956. Ida lives 125 miles away from this art colony, at Mill Valley north of San Francisco.

Rates On Snyder Daily News Classified Word Ads:

One day	.05 Per Word
Three days	.12 Per Word
Six days	.18 Per Word
Each day following	.01 Increase

15 word minimum rate per insertion

EARNED RATES

Space ads	95c per inch
Three days	85c per inch
Six days	80c per inch

MONTHLY EARNED RATES
For 13 words at 20 issues per month—Total $5.70
Capitals and type large than agate at double.

WORD AD DEADLINE
Weekdays 5 p.m.
For Sundays 12:30 Saturday

RULES
The publishers reserve the right to correctly classify all advertising; to edit any copy deemed objectionable for any reason, and reserve the right to accept advertising only on a cash in advance basis. Some ads are charged to phone owners purely as an accomodation and payment is due immediately upon publication. Some types of ads are not charged under any circumstances but must be strictly cash in advance.

BUSINESS SERVICE
Who Sell What & Where Is He?

BUTANE
Call Scurry Butane Company HI 3-3121 for prompt gas delivery Sales & Services, domestic & commercial appliances.

FURNITURE
Frigidaire refrigerators, washers, Sylvania Television. Also large selection of quality furniture at King & Brown.
We buy and sell used furniture. Barrow Furniture Co. Phone HI 3-4851.

ANNOUNCEMENTS A
SPECIAL NOTICES A-2

MONUMENTS!
Marble or Granite
All Sizes
Phone HI 3-6916 or HI 3-9137
JACK JENKINS
Local representative

CARD OF THANKS A-3
To those who sent flowers, food and comforted us in our hour of sorrow we wish to express our deepest appreciation. May God's blessings be with you in your hour of such need.
Mertle Burditt and children, mother, brothers, and sisters.

LOST AND FOUND A-4
LOST or stolen: 2-new George Washington white bedspreads from Speed Queen Laundry on 26th Street. Please return to 209 35th Street. Will pay reward.

PERSONAL A-5
THE amazing new Blue Lustre will leave your upholstery beautifully soft and clean. Barrow Furniture.

AUTOMOBILES B
AUTO RADIATORS B-11

SNYDER RADIATOR SERVICE
FRANK D. STEPHENSON
"THE RADIATOR MAN"
CLEANING—REPAIRING
NEW—REBUILT
1105 Ave. T Dial HI 3-4131

BUSINESS SERVICES D
HOME CLEANERS D-8
LACY'S cleaning and pest control service. Rugs, carpets, and furniture cleaning. Phone HI 3-4271.

PAINTING-PAPER D-11
Call C. R. Agee HI 3-4355 or HI 3-5182 for painting, paperhanging, texturing. Free estimates, courteous service. All work guaranteed.
Painting, paper hanging, texturing, all work guaranteed. Free estimates. Call O. I. Petty. Phone HI 3-8058.

MISCELLANEOUS D-26
STORM CELLARS: Any kind of new or repair work. No down payment. Three year terms. Phone HI 3-4873.
CADDELL'S WASHING MACHINE REPAIR. Pick up and delivery wringer type and automatic. 2508 Ave. L. Phone HI 3-3333.
CALL O. C. FLOYD for tree estimates on concrete or tile work. Dial HI 3-7224.
CESSPOOL SEPTIC tank. Pierce Moffett 2150 O'Neal Street. Snyder, Texas. Dial HI 3-7179 or HI 3-3684.
YARDS PLOWED: $3.00 hour minimum. Barn yard fertilizer. 6.00 pickup load. Phone HI 3-5732 or HI 3-6870.

CATERING SERV. D-28
HOL-N-ONE DONUTS to go. Ideal for parties, picnics, snacks. Tasty Treat 37th and Big Spring Highway.

EMPLOYMENT E
HELP WANTED FEMALE E-2
Good future for fast beautician. References required. Phone 3-9386. Modern Beauty Salon. 1930 40th.
LADIES 30-60 Women Love Avon Cosmetics. If you are ambitious and neat appearing, I will show you how to earn $2.00 or more per hour. Write District Manager, 1515 B Sycamore, Big Spring, Texas.
Middleaged white house keeper to stay in home. Room and board. $80.00 per month. Phone HI 3-5206.

HELP WANTED MISC. E-3
Cooks wanted. Apply in person. Good salary, good working conditions. Starr's Drive-In.

SALESMEN, AGENTS E-4
WANTED AT ONCE—Man or woman to supply Rawleigh household necessities to consumers in Snyder or Scurry Co. Full or part time. For full details without obligation see Mrs. Mary Williams, Route 3, Sweetwater, or write Rawleigh's, Dept. TXH-771-271, Memphis, Tenn.

INSTRUCTION E-8
FINISH HIGH SCHOOL or grade school at home, books furnished. Diploma awarded. Start where you left school. Write Columbia School, Box 5081, Lubbock, Texas.

FINANCIAL G
PERSONAL LOANS G-2

IF YOU NEED MONEY!
- For Vacation
- Scattered Bills
- Or Miscellaneous Purposes

IF YOUR CREDIT IS GOOD CALL
HI 3-7501
Texas Credit Co.
4006 B. S. Hwy.

WOMAN'S COLUMN H
CHILD CARE H-3
WILL CARE for your children day or night, or of working mothers. Phone HI 3-4056.
CARE FOR your children day and night. Free transportation. Mrs. J. C. Beavers, 501 25th Street. Phone HI 3-3835.
Will keep children day or night. 111 Hickory. Phone HI 3-7657 after 5:00 P. M.

HEALTH SERVICE H-4
ENJOY GOOD HEALTH FOR ONLY 40c A DAY
- sleep better
- look better
- feel better

TOPPER REDUCING SYSTEM
For free home demo.
Call HI 3-5550
800 27th St.

LAUNDRY SERVICE H-5
YOU WILL be satisfied regardless of the type clothes washed. Danny's Laundromat, Big Spring Highway.
For your convenience use back entrance from 37th Street, plenty of free parking. Danny's Laundromat.
Ironing wanted $1.50 a dozen for family bundle. 3100 Ave. I. Work guaranteed.

SEWING H-6
Sewing in my home, and buttonholes. 402 31st Street or dial HI 3-3695.

FARMERS EXCHANGE J
FARM EQUIPMENT J-1

Forage Harvester
New Holand
1 Row PTO or Engine Models.
Big Capacity Model
800 2-Row Machine
45-Tons Per Hr.
Call Us Today For Free Demonstration!
ED HOLCOMB & SON EMPLEMENT CO.
Box 47—Ph. PO 5-5891
Lubbock, Texas

For sale single row power driven binder $250.00. Phone HI 3-7994. George Maule, Camp Springs.

GRAIN, HAY, FEED J-2
FOR SALE: Heavy seed oats—Mustang varjety. $1.00 per bushel. Phone HI 3-4655. D. M. Denson.

FARM SERVICE J-5
CUSTOM PLOWING, deep breaking, one-waying, and combining. J. B. Early, Sr. Call HI 3-3668.
ONE WAY plowing and land breaking. Grain Sowing. John Burton. Phone HI 3-7383 or HI 3-7458.

MERCHANDISE K
BUILDING MATERIAL K-1

PAY CASH AND SAVE!

2x4 Precision Cut Studs	$6.55
1x6 Sheathing Dry Pine	$4.95
2x4 & 2x6 8-Ft.—20-Ft.	$7.45
15-Lb. Asphalt Felt	$2.28
T-Lock Composition Shingles	$5.50

VEAZEY CASH LUMBER CO.
Lamesa Hwy. Ph. HI 3-6512

DOGS, PETS, ETC. K-3
AKC Chihuahua puppies for sale—phone Mrs. Maxwell. HI 3-8278.

HOUSEHOLD GOODS K-4
Sewing machines, rental, repair service, supplies. Allen Sewing Machine Center, 1710 25th Street. Dial HI 3-4812.
FOR SALE: Gas range in good condition. Call HI 3-8733.
Phone HI 3-3342 if you want to buy or sell used furniture. Nichols Furniture and Upholstery.

MUSICAL INSTRUMENTS K-5
For sale good used clarinet. See at 711 30th Street.

SPORTING GOODS K-8
FOR SALE: Complete rig consisting of boat, motor and trailer. Dial HI 3-6264 or HI 3-3441.
FOR SALE: 1952, thirty-three foot, one bedroom trailer house. $1,800.00. Mack Kruse, Ira, Texas. Phone HI 3-3696.
For Sale: Five horsepower outboard motor and Craftsman Shaper complete with ½ horsepower motor and cutters. Phone HI 3-3807.

MISCELLANEOUS K-11
SEE GILES for new and used furniture. We buy and sell. 3012 Avenue S. Phone HI 3-6332.

TRAILER HOUSES K-16
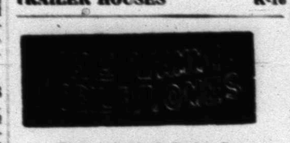
Your Authorized Dealer For SPARTAN—"M" SYSTEM—SPARCRAFT
Trailer Supplies and Accessories
We trade for anything
5%—Up to 7 years financing
On Air Base Rd.—Just Off Hwy. 80 West
Ph. OR 3-8431—Abilene, Texas
Will sacrifice equity of about $2,000.00 for $300.00 dollars on a 1958 42 ft. x 10 wide Built-rite trailer with automatic washer. See at Trailertopia.

RENTALS L
BEDROOMS L-1
ROOMS: $6.00—$7.00—$8.00 per week. 2305 26th Street, 4 blocks west of bus station.

ROOM-BOARD L-2
Man or woman desiring room and board. 3000 37th Street or call HI 3-9443.

FURNISHED APTS. L-3
Green Hill Apartments
Four room duplex modern Furnished apartments. Bills paid. $15.00 per week.
Clairemont Rd. Ph. HI 3-5696

RENTALS L
FURNISHED APTS. L-3
CANARY COTTAGES
All bills paid.
Kitchenettes
$8.75 Weekly
1111 - 26th Street

BEL-AIR VILLAGE
Three room apartments
Clean
Comfortable
2701 Avenue X
Phone HI 3-5142

TWO ROOM and three room furnished apartments, also two-bedroom apartments. Jack & Jack Realty, Phone HI 3-3452.
Efficiency aparments. 306 28th Street.
FOR RENT: three room furnished apartments. 1704 Ave. R.

FURNISHED & UNFURNISHED APARTMENTS
One and Two Bedrooms
1. All utilities paid.
2. Newly Redecorated
3. One block shopping center.
4. Catering to Singles & Couples
BILTMORE APTS.

SUMMER RATES, two room and bath, air conditioning $45.00 Bills paid. 22nd & Ave. E. Apt. 1.
Uptown Living. Bills paid, completely furnished. Telephone, television available. Three and one-half blocks West of town square. 2207 25th Street. Call HI 3-6323.

THE FINEST APARTMENTS IN SNYDER
Second floor of modern, fireproof, masonry and stone building. Centrally air conditioned all year around. Spacious living room and bedroom. Ceramic tile bath, efficiency kitchen complete with dinette set, electric range, and refrigerator.
If you want the best,
Telephone HI 3-6311 weekdays
2702 Ave. E. Dial HI 3-9102

ATTENTION BACHELORS, COUPLES AND FAMILIES — Extra nice furnished apartments, and bedrooms, maid service, refrigerated air, tile bath, garages, and bills paid. Very reasonable rates. Only three minutes West of square Lamesa Highway 180. Phone HI 3-6682.
THE SKYLINE MOTEL

Air conditioned nicely furnished two room apartment, upstairs in modern building, utilities furnished, $110.00 month. Apply in person weekdays. Diamond M. Building.
Bar-V-Motel, near School, furnished apartments, motel rooms, air conditioning, and telephones. Reasonable rates. HI 3-3943.
AIR CONDITIONED, clean two-rooms and bath. $45. Bills paid. 316 25th. Street.
FOR RENT—Small furnished house or apartment for boys or small families. Air View Court, Lamesa Highway.
TWO BEDROOM furnished apartment, call HI 3-5853.
TWO ROOM and bath efficiency apartment, adults only. $40.00 per month, bills paid. See at 607 29th Street.
TWO LARGE two room furnished houses, air conditioned, bills paid, $45.00 month, close in. 2406 Avenue X, across street East of Town & Country.
FURNISHED DUPLEX for rent three rooms and bath, ocean. Bills paid. 607 19th Street. Phone HI 3-6859.
MODERN, clean two-room house and bath. Close in, reasonable. Apply at 1300 23rd. Street.
NEW DELUXE and standard size apartments, rock wood insulated, air conditioned. Bills paid. Special rates for working couples. 809-26th Street or 805 23th Street.

RENTALS L
FURNISHED APTS. L-3
FOR RENT: furnished apartment upstairs of duplex, three rooms and bath. 2806 Avenue X. To see dial HI 3-4582 or HI 3-6486.
For rent—Furnished apartment. Adults only 2300 Ave. I. Call HI 3-3787 after 5:30.
Redecorated two room furnished apartment for couple or single. 2400 Ave. M. Phone HI 3-5191.
TWO-ROOM furnished apartment, air conditioned, private bath, bills paid. J. A. Woods, 1511 Ave. R. Phone HI 3-3524.
TWO-ROOM furnished apartment. Private bath, garage, no pets, couple only. 1308 30th Street.
TWO BEDROOM, nicely furnished, redecorated. $47.50 per month. 607½ 32nd. St. Call HI 3-7634.
FOR RENT: Two room furnished apartment, large rooms and closets. Clean. Prefer couple 2809 Ave. O.
Three room furnished apartment, private bath. Call HI 3-4938 or inquire at 1504 26th Street.
For rent furnished garage apartment with carport. No pets allowed. Inquire at 2011 Avenue K or Phone HI 3-3610.
Nice furnished garage apartment. Located at 2608½ 30th Street for couple. Phone HI 3-3497.

UNFURNISHED APTS. L-4
FOR RENT
One and two bedroom unfurnished apartments. Four blocks from square, two blocks from Furr's Food Store.
2705 Ave. O Ph. HI 3-5174
FOR RENT: Redecorated downstairs two bedroom Waymar apartment. 1908 Coleman, call HI 3-4197.
For rent south side of duplex, unfurnished three rooms and bath. 2806 Avenue X to see Dial HI 3-4582 or HI 3-6486.
For Rent: Two bedroom unfurnished duplex. 214½-32nd Street. Phone HI 3-3323.

FURNISHED HOUSES L-5
Neatly furnished three room house. 2412 30th Street.
FURNISHED two room house, $9.00 per week. Three room apartment $12.50 per week, private bath, bills paid. 2203 W. 21st. Street. Phone HI 3-3843.
FOR RENT: One two room and bath furnished house and one three rooms and bath furnished apartment. Couple or couple with small child. Phone HI 3-3327.
Two—three room furnished houses, newly decorated, air conditioned, close in. See after 3:30 p.m. 2406 Avenue X.
Two room furnished house, real nice, one block west of Piggly Wiggly 2401½ 25th Street. Couples only. Inquire 2412 21st. Street. Phone HI 3-5724.
FOR RENT: Two and three room furnished houses. Bendix washer, bills paid, J. A. Woods, 1511 Avenue R. Phone HI 3-3524.
Large three-room furnished apartment, also large two room furnished house air conditioned. Bills paid. Dial HI 3-3627, 601 East 20th.
Five room furnished house. Near Y on East Highway. Phone HI 3-5636.

FOR RENT
TRAILER HOUSE
All modern and Bills paid
With chance to buy
on Rental Purchase Plan
Can help you finance
Frank Reff 405 E. Highway

UNFURNISHED HOUSES L-6
TWO BEDROOM and three bedroom unfurnished houses. Jack & Jack Realty. Phone HI 3-3452.
Two-bedroom unfurnished house. Call HI 3-7023 at 2807 Ave. N.
THREE ROOM unfurnished house at $30.00 per month. Phone HI 3-6130 or HI 3-4252.

WE ARE HAPPY TO ANNOUNCE THE ADDITION OF SAM SPIKES AND JAMES A. (PAT) PATTERSON TO OUR SALES STAFF

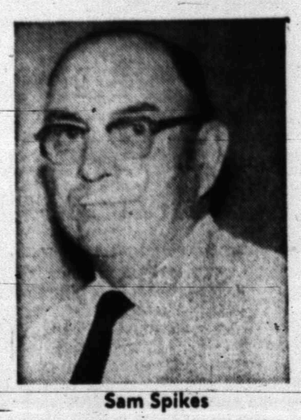
Sam Spikes

James A. (Pat) Patterson

SAM AND PAT INVITE ALL THEIR FRIENDS AND CUSTOMERS TO COME BY AND SEE THEM!

LAMB CHEVROLET CO.
25th St. & Ave. H "A Safe Place To Buy" Phone HI 3-5456

RENTALS L

UNFURNISHED HOUSES L-6

NICE TWO-BEDROOM unfurnished house for rent with garage. See J. B. Mearse at 2809 Ave. O. trailer house in near 2809 Ave. O. trailer house in rear.

TWO bedroom house for rent. Phone HI 3-6556.

Unfurnished two bedroom house for rent with nice store room and carport. 2400 32nd Street.

UNFURNISHED house for rent, two-bedroom brick. Close to High School. $85.00. Prefer adults or older children. HI 3-4394.

Four room unfurnished house, two bedroom $50.00 month. 2407 26th. Phone HI 3-9139 or HI 3-5672.

Nice two bedroom unfurnished house. Near Jr. High and central Elementary Phone HI 3-3821 or HI 3-6296.

FOR RENT

Two bedroom unfurnished house with garage. Located five blocks from square. $35.00 per month. Dial HI 3-7618 at noon or after 7 p.m.

REAL ESTATE M

BUSINESS PROPERTY M-1

"DRIVE-IN OPPORTUNITY"

Modern, well equipped Drive-In in small town. Little competition. Advantageous lease on ground and building. Can serve 26 people inside and 25 cars outside under canopy. All equipment of best. Owner will take Snyder dwelling equity and handle portion of purchase price personally.

Call HI 3-5611 HI 3-6683 HI 3-9326

COLEMAN'S CAFE for sale, doing good business. 2201 25th Street.

HOUSES FOR SALE M-2

EQUITY IN TWO BEDROOM with attached garage, basketweave fence, in Southeast Snyder—Low payments and 15 years to go on loan. Call HI 3-6429 after 5 p.m.

For sale by owner—Three bedroom house, two baths, double garage. Three blocks from sq. Small equity. Phone HI 3-7572. Inquire 2313 Merrill Ave.

FHA HOMES

124 20th PLACE—Parkway Addition—Lovely 2 Bedroom Home with central heating and air conditioning. Fenced Back Yard and in quite neighborhood. This is a REAL BUY at only $9,000.00. $650.00 will move you in and your monthly payments are only $68.79.

200 36th STREET Extra large 2 Bedroom and Den Home. On Corner Lot with 2 baths, double garage, storm cellar and fenced back yard. What more could you want? Call for an appointment to see this home.

SCOTT & SCOTT REALTY COMPANY

1907 40th Street
Dial HI 3-6306 or HI 3-6807

CHOICE HOME

Large three bedroom home, large living and dining rooms, with extra large kitchen, bath and half, completely landscaped. Back yard fenced with storage on rear of lot. Attached garage. Owner transferred.

100% GI

Three bedroom home complete and ready for occupancy. Complete with bath and half, plumbed for washer, garbage disposal, central heated, and with air conditioning Closing costs only. Monthly payments $78.00.

To Build Or Buy See
PINNELL REALTY CO.
1712 — 25th
HI 3-3524 HI 3-4369
HI 3-6556

Equity in four furnished houses and commercial building. Located on 170 x 200 ft. lot. Will sell or trade for trailer house. HI 3-7562. 2406 Ave. X.

Three bedroom Highland Park home for sale. Landscaped corner lot, fenced and air conditioned. Low equity. Call owner HI 3-7256.

GOOD INVESTMENT

For Sale — Rental property, furnished, well-kept, nice renters, newly redecorated, new water heaters. Paved on both sides. $150.00 month income. Also two-bedroom house for sale. Call HI 3-5316.

FOR RENT
THOMPSON'S
BARBER SHOP
Inquire Thompson Cleaners
1003 24th Street

12-Volt
BATTERY
$7.50 Exchange
6-Month Guarantee
SNYDER BATTERY SHOP
2301 Ave. R

FURNITURE BARGAINS
—ALL NEW—
All Special Values
We may have what you want at a savings . . .
See At
TOWN & COUNTRY BOWL
or Phone HI 3-3967

REAL ESTATE M

HOUSES FOR SALE M-2

FOR SALE BY OWNER

Three bedroom, two ceramic tile baths, large birch panel family room, built in oven, burners and dish washer, garbage disposal, central heating and air conditioning, carpeted. Completely landscaped, nice lawn, tile fenced backyard. Two car attached garage. 2,200 ft. floor space. House is now vacant. Ready for occupancy. Owner moved out of town. 2704 34th Street. Dial HI 3-7562.

WILL TRADE EQUITY

in 3-Bedroom home with den, patio, central heating and air conditioning, fenced back yard located in Abilene for equity in home in Snyder, perferably outside city limits with large lot.

Phone HI 3-3243 or HI 3-7189 after 5 p.m.

NEAR SCHOOL

Spacious home with central heat, air conditioning and landscaping. VERY well built. $400.00 down plus closing . .

We need listings.

Texas Credit and Realty Co.,
4006 Avenue S
Phone 3-7501

REAL ESTATE

Large Two Bedroom. Central Heat. Nice Fenced Yard. $650.00 Down. Monthly $68.92. $3,000.00 Buys This Nice Large Three-Room And Bath With Large Attached Garage.

MERLE NEWTON REALTY
2612 Ave. F Phone HI 3-6928

FOR SALE

2 bedroom home with living room, dining room and large den. Attached garage; tiled bath; garbage disposal; fenced and landscaped; air conditioned. Extra nice wool carpeting in all except den; Drapes; Patio, store room, TV tower with rotator and booster; nice lot near High School. Good FHA loan commitment; immediate occupancy.

REAL ESTATE M

HOUSES FOR SALE M-2

We Make Dreams Come True

Do you dream of a home with a large den, all electric kitchen, two baths, three bedrooms, and living room, all completely carpeted. Let us show you this home with all these features and many others. What is more the owner Will Take A Trade.

Do you dream of trading your two bedroom equity for a three bedroom with bath and half? This "dream come true" also has all counter tops of formica, ceramic tile in baths and central heating.

Do you dream of a Brand New House? We are building two in southwest Snyder. They have three bedrooms, two baths and loads of other fine features. Low down payment FHA financing.

Vera McClanahan HI 3-3452 — Ruth Keenan HI 3-6144

JACK & JACK REALTY
Phone HI 3-3452 Phone HI 3-5642
611 East Highway

New Lower FHA Down Payments

3 Bedroom Brick

Central heating and cooling, ceramic tile, one and one-half baths, Disposal, and birch cabinets.

Downpayment $400

Plus closing charges

Several plans to choose from

Park Place Addition

Drive Out And See
3500 Block West 40th St.

Cullum Construction Co.
Call Frank—HI 3-5311
We will build your plan

REAL ESTATE M

HOUSES FOR SALE M-2

House for sale. Payments $48.00 per month. 109 34th Street.

HOMES FOR SALE

Attractive buys in two and three bedroom homes, already financed. LOWER monthly payments and NO CLOSING COSTS . . .

"Don't wait — we sell em:"
H & H DEVELOPMENT CO
503 E. Highway
Dial HI llcrest 3-9326

For Lease

Three bedroom home with two baths, furnished thru-out; Nice location—West Snyder.

"Don't wait—we sell em!"
H & H Development Co.
503 East Highway
Dial HI 3-9326

REAL ESTATE M

LOANS-OIL ROYALTIES M-9

I Will Buy Producing
SACROC ROYALTY
No Deal Too Small or To Large.
HUGH BOREN, JR.
Phone HI 3-3651

FOR SALE-TRADE M-11

LEAVING TOWN?
We Specialize In
PROPERTY MANAGEMENT
Licensed and Bonded Realtor
We Need Your 2 & 3 Bedroom Houses To Rent!
JACK & JACK REALTY
Phone HI 3-3452

ACREAGE M-14

Why buy a lot when you can buy an acre cheaper? On East Highway near Y. Phone HI 3-5659. Easy Terms.

T. C. GOSS CAR LOT
BIG SPRING HIGHWAY

1957 FORD 2-door.	$1495.00
1956 PONTIAC 4-dr. Hardtop. Power & Air.	$1695.00
1953 PACKARD 2-door. Clean.	$295.00
1951 CHEVROLET Club Coupe. New Motor.	$250.00
1950 CHRYSLER 4-door.	$195.00
1951 NASH 4-door.	$195.00

IF YOUR
CREDIT IS GOOD
You Can Buy A Complete Housefull Of Furniture With
No Down Payment
AT
SNYDER FURNITURE CO.
4300 B. S. Hwy. — Phone HI 3-5259
Remember—
"We Sell Retail At Wholesale Prices"

W & W RED BARN
610 E. Hwy. Phone HI 3-4242

'50 DeSoto	Carryall It's a	BIRD
'51 Plymouth	4-door It's a	DOG
'51 GMC	½-ton pick-up. It's a	BIRDDOG

MILAS R. WOOD — JOE T. WILLIAMSON

OPEN LETTER TO THE PUBLIC:

By Hog-Wild Pruett

We have made a lot of money in the past, but we have also spent a lot of money building this four-lane highway. We're going to shut down construction long enough to throw a big

INCONVENIENCE SALE!

Just wade right through the obstacle course out here on the Big Spring Highway. It'll be rough going for a while, but after you finally make it to Snyder Furniture Co., you'll be glad you did!

OUR SALE PRICES ARE SURE TO PLEASE YOU!

REMEMBER—
"We Sell Retail At Wholesale Prices"

Snyder Furniture Co.

4300 Big Spring Highway — Phone HI 3-5259

See Our Complete Line of PIANOS

WURLITZER, STORY & CLARK, MASON & HAMLIN BULBRANSEN
- Wurlitzer Organs
- A Large Stock of Reconditioned Pianos
- Magnavox Hi-Fideltiy Record Players

McCREIGHT MUSIC CO.
305 E. Broadway — Phone BE 4-4733
SWEETWATER, TEXAS

T.V. SERVICE
All Work Fully Guaranteed
DAY OR NIGHT
GUY'S T.V. SERVICE
3012 Ave. V Ph. HI 3-6653

Yard Spraying
Plant Root Feeding
WE SPECIALIZE IN
Killing Grub Worms
Page Nursery
801-26th Ph. HI 3-7142

SEE
ROBERT ALLEN
and
LADD CHAMBERS
For
- Auto Repair
- Air Conditioner Service & Repair

Located At:
PHILLIPS "66" SUPER SERVICE STATION
Day—Phone HI 3-5571
Nite—Phone HI 3-5211

Phone HI 3-5486, Snyder Daily News want ads go into over 6,000 homes daily.

PINNELL INSURANCE AGENCY
Dependable Service
FIRE—CASUALTY INSURANCE—BONDS
1712 - 25th Phone 3-3524

Undecided About Buying?
Then Rent A Piano . . .
Start Your Children In Music Now
RENT A NEW CABLE NELSON OR EVERETT for only . . . $10.00 month
NEEDLECRAFT SHOP
East Side of Square Phone HI 3-3961

REPOSSESSED!
HOUSE FULL OF FURNITURE
TAKE UP PAYMENTS
Snyder Furniture Co.
4300 B. S. Hwy. Phone HI 3-5259

IT'S A GOOD TIME TO STRETCH YOUR DOLLARS DURING OUR BIG
INCONVENIENCE SALE!

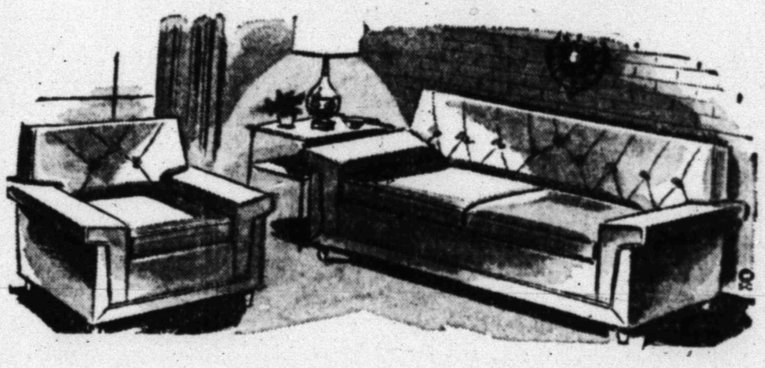

LUXURIOUS TWO-PIECE LIVING ROOM SUITE
Styled For Beauty, Comfort, Wear!
Top Grade Cover, Your Choice of Colors!
Regular 249.95—Sale . . . **$179.95**

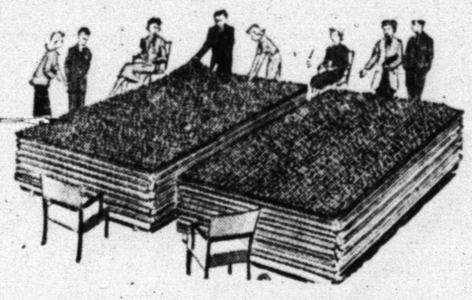

SPECIAL! DELTOX
Craft Fiber, Wool and Carpet Rayon
9x12 Rugs
Best Buy In Town! **$24.95**

MATTRESS And BOX SPRINGS
Western-Bilt Guaranteed 10 years.
Regular 119.50 . . . . . **$69.95**

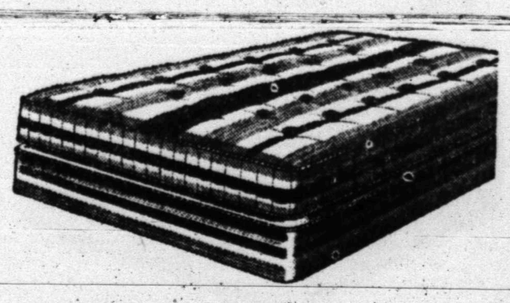

REMEMBER—
"WE SELL RETAIL AT WHOLESALE PRICES"
SNYDER FURNITURE CO.
4300 B. S. Highway — Phone HI 3-5259

Revival Meetings To Open, Homecoming Set At Union

Revival meetings will open Sunday at two Snyder churches, and another is having its annual homecoming observance.

• • •

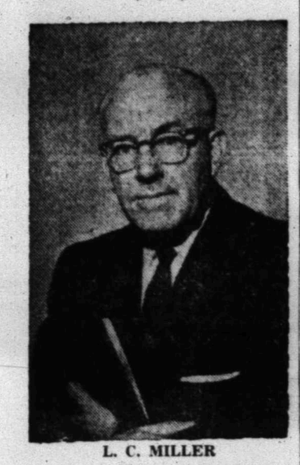

L. C. MILLER

Nazarene Church

Opening Sunday will be a revival meeting at the Snyder Church of the Nazarene, with the Rev. L. C. Miller of La Canada, Cal., as evangelist.

Special music will be scheduled each evening by the Rev. and Mrs. Fred Ferraez.

The evangelist, son and grandson of ministers, is now in full-time evangelistic work after 20 years of pastoral work in Mississippi, West Virginia, and California His religious education was at Pasadena, Cal., College.

• • •

H. D. CHRISTIAN

Avenue D Baptist

At the Avenue D Baptist Church revival services will begin Sunday and last one week, with the Rev. H. D. Christian, pastor of the First Baptist Church of Seminole, as evangelist.

Don Jones, minister of music for the First Baptist Church at Colorado City, will lead singing. Services will be held twice daily next week at 10 a.m. and 7:30 p.m. A nursery will be provided.

At Sunday services, the Rev. A. J. Martin, will speak on "Is There a Message from the Lord?" at the 11 a.m. service, and Rev. Christian will speak at the 7:30 p.m. service.

• • •

Trinity Methodist

The Rev. Elton Wyatt, pastor of the Trinity Methodist Church, is to speak on "What Is Man?" at the Sunday 10:55 a.m. service. The choir will sing "Love, Mercy and Grace."

At the 7:30 p.m. service, Rev. Wyatt will continue a series on "What Methodists Believe."

Intermediate and senior MYF meet at 5:30 p.m., junior choir at 6. Choir practice is at 7:30 p.m. Wednesday.

• • •

Bethel Baptist

At the Bethel Baptist Church, the Rev. W. L. Cass, pastor, is to speak on "Look on the Fields" at the Sunday 11 a.m. service.

At the Sunday evening service his subject will be, "The Second Coming of Christ," fourth in a series.

• • •

First Christian

The Rev. John Reaves, pastor, will speak at the Sunday 11 a.m. service at the First Christian Church.

The choir will sing "Take Thou My Heart."

• • •

25th Street CC

"Ashamed of the Gospel" will be the subject of Glen Pace, minister at the Twenty-fifth Street Church of Christ, at the Sunday 8:45 and 10:55 a.m. services.

At the 7 p.m. service he will speak on "Unchanging Christ."

• • •

LEE ROY BAKER

Union Methodist

The Rev. Lee Roy Baker, former pastor of the Union Methodist Church, will speak at 11 a.m. services Sunday at the Union Methodist Church, which will be observing homecoming Sunday.

Following the morning service there will be an old fashioned dinner on the grounds at the church.

The afternoon service will feature a roll call of all past and present members of the church. Dr. H. Clyde Smith, superintendent of the Big Spring District, will speak at that service.

There will be no evening service this Sunday only. Beginning the next week evening services will be at 7.

• • •

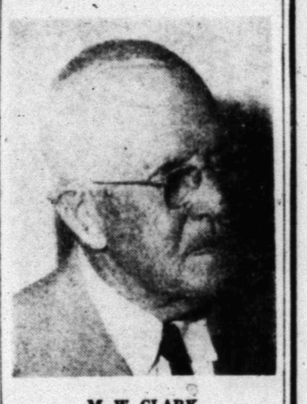

M. W. CLARK

First Methodist

The Rev. M. W. Clark, retired Methodist minister of Snyder, will be speaker at the Sunday 10:55 a.m. service at the First Methodist Church.

By custom, Rev. Clark is speaker at the church each year on the Sunday nearest his birthday. He will be 88 next Wednesday.

At the service, the choir will sing "Arise My Soul, Arise."

The Rev. Harry Vanderpool, pastor, will be speaker at the 7:30 p.m. service, when the men's choir will sing.

Northside Baptist

The Rev. Jack Dean, pastor of the Northside Baptist Church, will speak on "The Worldwide Ministry of the Lord's Church" at the Sunday 11 a.m. service.

At the 8 p.m. service he will speak on "A New Life."

• • •

Grace Lutheran

"The Calling of the Apostle, Matthew," will be the subject of the Rev. Walter L. Lentz, pastor of the Grace Lutheran Church, at the Sunday 10:45 a.m. service at West Elementary School.

Evangelism visitations will be conducted on Sundays and Wednesdays. On Saturday's Rev. Lentz presents Religion in the News on KSNY at 11:45 a.m.

• • •

St. John's Episcopal

At the St. John's Episcopal Church, the Rev. Donald Hungerford, vicar, will speak on "The Seed of the Church" at the Sunday 11 a.m. service.

Holy Communion is at 7:45 and 11 a.m., Sunday school at 9:45 a.m.

Church Of God

"The Pearl of Great Price" will be the topic of the Rev. William Hopper, pastor of the Church of God, at the Sunday 11 a.m. service.

He will speak on "What We Believe" on the 8:45 a.m. radio broadcast on KSNY and on "The Mark of Cain" at the 7:30 p.m. service.

• • •

First Baptist

The Rev. G. M. Cole, pastor of the First Baptist Church, will speak on "A Little Fire" at the Sunday 11 a.m. service. The choir will sing "The Lights of Home."

At the 7:30 p.m. service Rev. Cole's subject will be "Lights Shall Never Fail," and special music will be a duet composed of Mrs. Tom Fulton and Kathleen Mott, singing "The Lord Is My Shepherd."

Northside Members At Association Meet

Several members of the Northside Baptist Church were in Lamesa last night and today attending the annual session of the West Texas - New Mexico Association of Missionary Baptist Churches.

The association was meeting at the Hillcrest Baptist Church in Lamesa.

The Rev. Carl Hixon, pastor of the Hillcrest Church, was elected president of the association, and the Rev. Jack Dean, pastor of the Northside church, is new recording clerk.

CHURCH NEWS

Nazarenes Planning For Big Meeting

Members of the Snyder Church of the Nazarene are making plans to attend the denomination's golden anniversary year event to be held at Pilot Point, the place of its founding, on Oct. 13.

Between 2,500 and 3,500 persons are expected to attend the meeting. Pilot Point is about 60 miles north of Dallas in Denton County.

Price Daniel, governor, is to be greeting speaker on the program, which will have Dr. Hardy C. Powers of Dallas, senior general superintendent of the Church of the Nazarene, as main speaker.

The Rev. Fred Ferraez, pastor of the local church, is heading local arrangements for the event.

Attend Retreat

Two members of the First Christian Church, John Boren and Hugh Taylor, Jr., attended the closing session of the men's retreat at Lake Brownwood last Sunday.

Another member, Mrs. Dave Harlin, is to leave next Saturday for San Antonio for training in the junior camp program of the church.

Hungerford Speaker On Daily Devotion

Speaker on the Daily Devotion program next Monday through Friday will be the Rev. Donald Hungerford, vicar at St. John's Episcopal Church.

The program is presented on KSNY at 9:15 a.m. daily, scheduled by the radio committee of the Snyder Ministerial Alliance.

Methodist Men Meet

The Methodist Men organization of the Trinity Methodist Church has scheduled a meeting for next Thursday.

The meeting will be held at 7:30 p.m. Thursday at the church.

Distribution Delayed

TAIPEI, Formosa (AP)—Distribution of the current issue of Newsweek magazine was held up today while Nationalist authorities stamped the words "Communist Bandit" across the cover picture of Red Chinese Chairman Mao Tze-tung.

The U.S. magazine is expected to be distributed Saturday.

Choir Picks Officers At First Baptist

Officers have been elected by the all - church choir of the First Baptist Church, according to R. Virgil Mott, minister of music and education.

The choir will be headed by Mrs. Renal B. Rosson, who was re-elected president.

The choir has begun rehearsal for Christmas music, which will be a cantata by Roy Nolte, "The Music of Bethlehem.

A male choir is in the process of organization and will have its first meeting at 4:30 p.m. Sunday.

Officers other than Mrs. Rosson are Joe Cargile, first vice-president; Mrs. W. G. Herring, second vice-president; Mrs. Don Gressett, third vice-president; Mrs. Charles Youngblood, fourth vice-president; Mrs. A. C. Alexander, recording secretary; Jack Inman, treasurer; Mrs. L. P. Houston, librarian; Dale Walton, historian; Silas Devenport, parliamentarian; Elvin Thompson and Irene Mauldin, robe chairmen.

Section chairmen are Mrs. J. C. Barnett, first sopranos; Mrs. C. L. Corbell, Jrl, second sopranos; Mrs. D. K. Ratliff, altos; Dr. D. K. Ratliff, tenors; Wayland Holt, bass.

LOSING YOUR HAIR?
See Page 5

Quarry Crew Greeted With Shotgun Blast

WINSTON-SALEM, N.C. (AP)—Three workers from a nearby rock quarry drove up to the home of Mrs. Janice Davis, 43, to warn her they were about to do some more blasting.

This was not news to Mrs. Davis. Police said she intercepted the delegation with a blast of her own from a shotgun, shooting holes in their station wagon's tires.

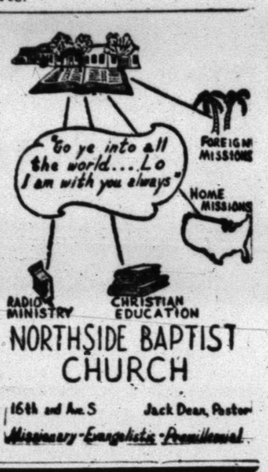

He Always Heals

The doctor has been summoned and with precisioned instruments he begins the delicate examination. With perfect control of muscle he can inject his needle without pain.

Just so is The Great Physician marvelously skilled. His very word is *sharper than a two-edged sword.* It is sharper than the doctor's keenest needle. Yet *He never harms... never hurts... always helps... always heals.* He can perform for you the most delicate operation, *IF you will let Him.* He can penetrate your life with healing cleansing power... give you the change that makes you want to go to church. Why not start this very week?

© WILLIAMS NEWSPAPER FEATURES Fort Worth, Texas

You In The Church
The Church In You
— form a combination for good. Every man, woman and child needs the influence of the church. So, come let us go into the house of the Lord. Let us support her program of service to humanity, be a faithful worker and attend services regularly.

The Public Spirited Firms and Individuals On This Page Bring You This Weekly Message In The Hope That It Will Point To A Better Way Of Life And Be An Inspiration To Everyone.

The Deffebach Agency
2606 Ave. R — Phone 3-5611

West Texas State Bank
Member Federal Deposit Ins., Corp.

Hall Drug Co.
606 E. Highy. — Ph. 3-4571

Forrest Builders Supply
2109 25th — Phone 3-3301

Scurry Butane Co.
1012 25th St.

Snyder National Bank
"Over Half a Century Dependable Banking"
Member Federal Deposit Insurance Corporation

McAlister Transfer & Storage
"The Finest Local & Long Distance Moving"
1604 24th — Phone 3-6791

Neal Machine Shop
701 24th — Phone 3-3283

Virgil Day Plumbing
Virgil & Josephine Day
1806-22nd.

The Christian's Corner—

JESUS THE SAME

Glen Pace
Minister

(Question) "If Jesus is the same yesterday, and today and forever, how may he change his will?"

(Answer) The passage under consideration is found in Heb. 13:8. This verse teaches that we may rely upon the promises of Jesus and should never be carried away by some doctrine foreign to his word. Jesus no longer walks among us in the flesh as he did two thousands years ago, but he is still the same that the Hebrew writer makes of him. He no longer uses his people to work miracles to confirm His word. Yet his word stands confirmed and must not be tampered with. (2 Cor. 4:2, Jude 3) God no longer leads us by a cloud and pillar of fire, but he is still the same and leads us by his word which gives us ample light and guidance. (2 Pet.1:3) We are no longer living under the law that Moses received on Mt. Sinai (Gal.4:21-31). However, we do still serve the same God who prepared something better for us. "Having therefore, brethern, boldness to enter into the holiest by the blood of Jesus, by a new and living way, which he hath consecrated for us, through the veil, that is to say, his flesh; and having an high priest over the house of God; let us draw near with a true heart in full assurance of faith, having our hearts sprinkled from an evil conscience, and our bodies washed with pure water." (Heb. 10:19-22) God has always demaned Faith plus obedience. Yet, the specific acts of obedience have varied in different dispensations as we well know. But we have the same God and his promises never fail.

(Address letters to Mr. Pace in care of the 25th Street Church of Christ)

DIRECTORY OF CHURCHES IN THIS AREA

CHURCH OF GOD
Snyder Church of God, Snyder
Ira Church of God, Ira
ASSEMBLY OF GOD
First Assembly of God, Snyder
North Side Assembly of God, Snyder
METHODIST
First Methodist, Snyder
Trinity Methodist, Snyder
African Evangelical, Snyder
Fluvanna Methodist, Fluvanna
Ira Methodist, Ira
Union Methodist, Union
Dermott Methodist, Dermott
Gail Methodist, Gail
Hermleigh Methodist, Hermleigh
Camp Springs Methodist
Dunn Methodist, Dunn
BAPTIST
First Baptist, Snyder
Avenue D Baptist, Snyder
Bethel Baptist, Snyder
Colonial Hill Baptist, Snyder
Green Hill Baptist, Snyder
Mount Olive Baptist, Snyder
Friendly Baptist, Snyder
Templo Bautista, Snyder
North Side Baptist, Snyder
Calvary Baptist, Snyder
Morningside Baptist, Snyder
Central Baptist, Hermleigh
First Baptist, Hermleigh
Dunn Baptist, Dunn
Knapp Baptist, Knapp
Union Baptist, Union
Fluvanna Baptist, Fluvanna
Dermott Baptist, Dermott
First Baptist, Fluvanna
Ira Baptist, Ira
Midway Baptist, Midway
Gail Baptist, Gail
China Grove Baptist
Canyon Baptist, Canyon
CATHOLIC
St. Elizabeth's Catholic, Snyder
St. John's Catholic, Hermleigh
Guadalupe Mission, Snyder
CHURCH OF CHRIST
Avenue R Church of Christ
37th Street Church of Christ
25th Street Church of Christ
Spanish Church of Christ, Snyder
Fluvanna Church of Christ
Hermleigh Church of Christ
Dunn Church of Christ, Dunn
Gail Church of Christ, Gail
Ira Church of Christ, Ira
Lloyd Mt. Church of Christ
Colored Church of Christ
OTHERS
Apostolic Faith, Snyder
Primitive Baptist, Snyder
First Christian, Snyder
St. John's Episcopal, Snyder
Church of the Nazarene, Snyder
First Presbyterian, Snyder
Lutheran Church, Snyder
Faith Tabernacle, Snyder
Church of God In Christ, Snyder
United Pentecostal, Snyder