THE SCURRY COUNTY TIMES

VOL. 72, NO 49. SNYDER, TEXAS, FRIDAY, FEBRUARY 28, 1958 EIGHT PAGES—PRICE 5c

Ike Has Tooth Pulled; To Get Full Checkup

WASHINGTON (AP)—President Eisenhower had a cracked tooth extracted today at Walter Reed Army Hospital, and stayed there for a physical checkup tomorrow. The White House reported the extraction "normal and successful."

The examination will be a follow to the minor stroke Eisenhower suffered last Nov. 24. It will be conducted by three of the neurological specialists called in at the time of that illness.

The tooth extraction took only about 15 minutes. Eisenhower went to the hospital from the White House after sitting in at a Cabinet meeting.

Arrangements for the extraction had been made earlier, it was disclosed by White House press secretary James C. Hagerty.

He told newsmen the tooth, a back molar, was split recently when the President bit down on some hard substance.

Hagerty said Eisenhower probably would just lounge around the rest of the day. He expects to return ot the White House by tomorrow afternoon.

The extraction was finished less than an hour later.

Eisenhower was greeted by Maj. Gen. Leonard D. Heaton, Walter Reed commandant.

He shed his topcoat and paused with Heaton while photographers got pictures.

The ailing tooth was a back molar which cracked recently.

James C. Hagerty, White House press secretary, said Eisenhower would remain at Walter Reed overnight as a precaution against any complications after the extraction.

It always has been his practice, however, to enter the hospital the day before any physical examination.

The examination Saturday will be carried out by the team of neurological specialists called in at the time of Eisenhower's slight stroke Nov. 24.

So far as is known that will be Eisenhower's first check-up by such specialists since last Dec. 10. At that time the doctors pronounced him sufficiently recovered—less than three weeks after he was stricken—to attend the Paris NATO conference later that month.

The White House said in December there would be another examination by neurologists about mid-January.

At his news conference two days ago, Eisenhower was asked why that check had been delayed. He replied that he had been wondering about that himself and added he would make some inquiries.

Hagerty said the tooth was split recently, apparently when the President bit down on some hard substance. Hagerty added Eisenhower does not know precisely when it happened.

Neurologists scheduled to examine Eisenhower Saturday are Dr. Francis M. Forster, professor of neurology and dean of the Georgetown medical school; Dr. Houston H. Merritt, professor of neurology at Columbia University medical school; and Lt. Col. Roy E. Clausen Jr., chief of neurology at Walter Reed.

This was the first day back on the job for Hagerty himself, after a Walter Reed check on his stomach ulcers. His doctors reported him "in fairly good condition." Hagerty entered the hospital Wednesday.

OFFERS HALF MILLION IF SHE'LL WED—Actress Sharon Lee, former wife of singer David Street, and Tony Vito, a wealthy Lodi, Calif., produce man, talk over his offer in Hollywood to establish a $500,000 trust fund for her if she'll marry him. Vito, who spends a lot of time in Hollywood, said "this town is full of sharp shooters who want to know what you can do for them, but Sharon is different." Sharon said Vito's offer is true, but she turned it down. (AP Wirephoto)

Driver, 20 Pupils Trapped As Bus Plunges In River

PRESTONSBURG, Ky. (AP)—A school bus carrying an estimated 38 children struck a wrecker, sideswiped an automobile, then plunged into the Levisa Fork of the Big Sandy River near here today.

State police said at least 20 children and the bus driver, John Alex Derossett, were trapped in 30 feet of water. Sixteen others were known to have escaped through a rear door. Six were hospitalized.

The National Safety Council said it undoubtedly is the worst school bus crash in its history. The council said the worst bus accident on record was one that killed 28 persons near Waco, Tex., in August 1952, when two buses collided.

More than four hours after the accident on U. S. 23, rescue workers still were unable to locate the bus. Small boats cruised the area searching for bodies.

"I was sitting directly behind the driver when we went into the water," said Isaac Vanderpool, one of the survivors. "Some little kid opened the emergency door and we began scrambling outside."

Vanderpool estimated the bus contained 38 passengers including himself. "Last thing I saw was the driver sitting behind the wheel. I don't think he got out," he said.

The driver of the wrecker, Donald L. Horn, said he answered a call to pull a truck out of a ditch on the side of the road opposite the stream.

"I was trying to pull it across the highway," he continued, "when the bus rounded a curve and struck my wrecker from the rear." Horn said the bus then veered into a parked car and headed for the river.

Most of the youngsters aboard were high school pupils from the Cow Creek area—a mining community in southern Floyd County.

The bus also was bringing a number of children to elementary schools at Prestonsburg, about 82 miles southwest of Huntington, W. Va.

Levisa Fork, where the bus sank, is 20 feet above normal stage because of heavy rains the past two days.

Mrs. Herschell Warrens, wife of the Floyd County sheriff, said her husband, state police, school board members and nearly everybody else was at the scene.

Respirators and other equipment were brought in along with wreckers and salvage equipment.

Police appealed by radio for drivers to keep the road open so that workers and equipment could have a clear path.

They said the bus, after rolling to the edge of the bank, halted momentarily, then rolled into the water.

Some youngsters got out. The last girl out managed to save herself by grabbing the foot of a man on the bank.

NOT RESIGNING—FCC Commissioner Richard A. Mack smiles as he takes papers from a briefcase at the witness table in Washington, D. C., before testifying at the special House subcommittee probe of Federal Communication Commission affairs. Mack told newsmen he was not going to resign as he arrived at the hearing. Seated behind the commissioner is his attorney William Porter of Washington. (AP Wirephoto)

Youth Center Petitions In

A committee of citizens who had been circulating petitions for a bond election proposing a recreation center for youths as a part of the county park system yesterday afternoon turned in their petitions in a meeting with the county commissioners court.

The petitions, which had more than 500 signatures of taxpaying voters here, called for an election for $145,000 in bonds for the project.

About 20 persons attended the meeting, where a public discussion was held on what was planned.

Planned is a center for boys and girls, especially teenagers, which would provide recreation under constant supervision. These would include table games, shuffle board, dancing, ping pong, and other activities not provided for youths of that age here.

Also planned is a community meeting room which would be a part of the building but segregated from the youth recreation center.

The commissioners court accepted the petitions and will call the election at a meeting soon. The election will be held within the next 30 days.

The petitions were presented to the court by a special steering committee which has been working on the project. Spokesmen for that group were Dr. John Blum and Dr. John Hamblen. The project had been started by the Parent-Teacher Association city council, which was represented at the meeting by its president, Mrs. Frank LaFeuvre.

Construction of the building for the center would be provided by bonds, and maintenance and supervision would be provided by the county, which would have an advisory board.

Those at the meeting stressed that they believed such a center should have constant supervision by a person or persons well-qualified, whose salary would be paid by the county.

Included in those attending the meeting were four ministers who said they were in favor of such a project if there is proper supervision provided. Mrs. Robert Patterson, prepresenting the United Council of Church Women, who said that organization has endorsed the project, and Mrs. Helen Clemmer, president of the High School P-TA, who said that organization was behind the movement.

How such a project would affect taxes was discussed briefly. Judge Taylor said that if such an issue carried there would be two or three avenues of handling the bonds. If five-year bonds were sold and repayment set up in five equal payments, the tax rate would definitely be raised, probably about three cents per $100 valuation. In 1962, however, practically all the county's indebtedness will be paid he said, and bonds on such a project as this could be issued with payment of principle delayed until 1963 and only interest paid each year until that time.

SPOT MUSE

TICKETS ARE STILL on sale at the Chamber of Commerce office today and will be on sale at the door tonight and tomorrow night for "The King and I," high school musical production, which drew about 850 at its opening last night. Curtain time each night is at 8 o'clock.

BY LATE THIS MORNING, a total of 462 tickets had been sold for tonight's performance and 418 for the Saturday night show. The tickets are $1, and all seats are reserved.

THE COUNTY TAX office so far has registered about 2,700 vehicles for 1958, and license tag sales are picking up by the day. Deadline is March 31, and registration within the next few days would mean avoiding the lines later on.

Hale-Aikin Panel Meets

Members of a special county Hale-Aikin committee, recently appointed to make a grass-roots study on education here, held a progress meeting last night as a part of its work toward completing its studies by May.

The committee, like those appointed in every other county in the state, will study school problems and needs, compile a county report, and submit it to the state Hale-Aikin Committee. That committee will take reports from throughout the state and compile them to be used as a basis for legislation.

At last night's meeting, those attending divided into four sections, each of which had representation from all the school districts in the county, to report to the sections what they were doing in their phases of study.

Orville Hess, chairman of the county committee, presided at last night's meeting. Another progress report meeting was set for 7 p.m. March 13.

Members of the committee said two more meetings will probably be required before the study can be completed.

Air Force Fires Its Thor Missile

CAPE CANAVERAL, Fla. (AP)—An Air Force Thor ballistic missile roared skyward today carrying a new and more stubby nose cone designed to protect a warhead on its earthward plunge toward target.

The Thor, like other ballistic missiles, is designed to power itself into space, re-entering the earth's atmosphere only when it falls on target.

The 1,500-mile range missile—destined for installation in Europe within a year—left its launching pad at 8:08 a. m.

It climbed slowly at first in an enormous billow of flame and smoke and then moved quickly upward, trailing brilliant yellow flames.

The Air Force would say only: "The nose cone used in today's test differed from those previously used."

It was believed that the last Thor launching Jan. 28 was the first time a nose cone had been tested in flight with the entire vehicle.

From Cocoa Beach, six miles distant, it appeared to be a fine launching and a good flight. The missile bore through several light clouds, disappeared in a big one higher up, then reappeared much higher in bright sunlight.

It angled out to the southeast in the direction of the missile test range across the Atlantic, still climbing. It put out the customary vapor trail when it reached chill temperatures of higher air and the trail lasted about a minute.

Then the Thor could be seen through binoculars, streaking along faster and faster, its tail flame thinner and lighter. It disappeared into distant skies more than three minutes after the launching.

The nose cone is designed and manufactured by General Electric which also makes nose cones for the Thor's big brother, the 5,000-mile Atlas, and the Navy's 1,500-mile Polaris missile.

This was the 12th Thor launching, perhaps four completely successful.

Since the first Thor test Jan. 27, 1957, the missile has been successfully launched at least seven times.

Six In Race At Fluvanna

Petitions were filed yesterday with County Judge Edgar Taylor for the candidacy of six men for the Fluvanna school board.

Three places are to be filled in the Fluvanna board election April 5.

The candidates are Dee Pylant and Leo Beaver, incumbents, Bobbie Warren, Harry Kingston, Paul Turner, and Dean Ball.

Those who petitioned the names were Burl Belew, H. B. Lemons, J. H. Stansell, Fred W. Shafer, and Joe Landrum.

O. M. Martin, whose school board term is expired this year, will not be a candidate.

Filing deadline for petitions for school board candidacy is next Wednesday. A minimum of five signatures of qualified voters of the school district involved is required to petition a name for candidacy. Petitions for the Ira, Hermleigh, and Fluvanna school districts and the county school board must be filed with Judge Taylor, while those for the Snyder school district must be filed with Art Nicholas, secretary of the board, at the school administration building.

Solon Urges Mack To Quit

WASHINGTON (AP)—A member of the House subcommittee investigating the Federal Communications Commission told Richard A. Mack to his face today the greatest service he could render would be to resign from the commission.

Mack made no immediate reply to this suggestion from Rep. Moss (D-Calif).

It came during the second day of questioning of the commissioner, central figure in charges of influence surrounding award of television Channel 10 in Miami.

Mack has insisted that he has done nothing wrong, and he told reporters that of course he would not resign.

Under questioning by Moss, Mack testified that he took the word of Thurman A. Whiteside, his childhood friend, as to arrangements Whiteside made to provide him with an interest in the Stembler-Shelden insurance agency of Miami, and with the sole ownership of Andar Inc., a holding company.

He said he did not question or check the amounts paid him as due on the participating interest he owned in the agency.

And he said he did not ask for details when Whiteside, a Miami attorney, told him about a year ago they would handle it through ownership of Andar.

Mack said he knew nothing of information Moss said he had received that a man identified as "your assistant, Mr. Barber" had been made vice president of Andar Inc.

Each of the FCC commissioners has a lawyer-assistant. Mack's is Earl Barber of Miami, who has told reporters he was once sort of a law clerk with Whiteside.

Moss told Mack:

"This is incredible to me. As a member of the Federal Communications Commission you accept ownership of a holding company authorized to go into almost any kind of activity.

"You don't know who the officers are.

"You have no knowledge of the scope of its activities.

"You are willing to accept whatever others tell you is due you from your ownership.

"Mr. Mack, the greatest service you could render the Federal Communications Commission would be to submit immediately your resignation.

"On this testimony, if no other, you are unfit to serve on a group having the grave responsibilities of the Federal Communications Commission."

When Mack did not reply, Moss turned to other questions.

Hairston Service Held Here Today

Funeral services were held at 2 p.m. today for F. Carl Hairston, former county judge here, who died at his home at 1811 Thirteenth Street Wednesday evening.

The Rev. Arlie Watson of Abilene officiated at services at the China Grove Baptist Church, assisted by the Rev. W. B. Green of Loraine. Burial was in the Dunn Cemetery under direction of Bell Funeral Home.

Mr. Hairston, a resident of Snyder about 12 years, was a resident of the China Grove community since 1905.

ANOTHER SUCCESS

'The King And I' A Dollar's Worth

If you didn't see "The King and I" last night night and plan to do so either tonight or Saturday night, here's a tip:

You'll be in your seat for nearly three hours, but it is highly unlikely that you will notice the time.

Now, here's a prediction:

Some who saw it last night will be back either tonight or Saturday night — or both.

Even taking into full consideration the accomplishments of such past productions as "Seventeen" and "Oklahoma," this senior class musical drama is a success.

Probably its strongest point is in the casting. It is highly doubtful that you could find a high school youngster who could "carry off" the king's role with any more authority than Tony Anger.

Incidentally, Anger has been highly commended by persons who saw Yul Brynner in the same role in New York.

Judy Bromfan, as Anna, the school teacher, turned in a sterling performance in a role that requires versatility and poise. And last year's leading lady of "Oklahoma," Dana Scarborough, certainly was well cast as Lady Thiang, the head wife.

The musical brings a variety of talent to the forefront, involving students from all levels of the school system. The very fact that they could bring it all together smoothly is a credit within itself.

Also, if you haven't seen them, you'll probably be surprised at the costumes. They appeared as strictly professional.

In our opinion, the inflated dollar can't buy more today than a ticket to "The King and I." — WACIL McNair.

Officers Hunt Assailants

Officers of the sheriff's department and police department today were still investigating the Wednesday night beating of George Morton, 63-year-old service station attendant.

Morton, night operator of the Bud Miller Taxaco Service Station, 2300 Twenty-fifth Street, was attacked and beaten by two men who are believed to have later attempted to break into the cash register at the station.

A few men have been picked up for investigation, with identification pictures taken, since yesterday morning. None had been charged yet, however.

Morton was taken this morning from Cogdell Memorial Hospital to Methodist Memorial Hospital in Lubbock by Bolger ambulance. At Lubbock he is to have treatment by a neuro-surgeon.

Morton's physician here said he had serious but not critical injuries. They include a cracked skull and cuts and bruises. He has not been unconscious, however, since his treatment began at the hospital.

WEATHER

SNYDER TEMPERATURES High Thursday, 60 degrees; low, 27 degrees; reading at 7:30 a.m. today, 28 degrees.

East Texas—Clear to partly cloudy through Saturday. Cooler in north this afternoon and tonight. Lowest 32 to 40 in north tonight.

West Texas — Clear to partly cloudy through Saturday. No important changes. Lowest 22 to 32 in Panhandle and South Plains tonight.

South Central Texas—Clear to partly cloudy and mild through Saturday.

North Central Texas—Clear to partly cloudy through Saturday. A little cooler this afternoon and tonight. Lowest 30 to 40 tonight.

Probers Switching To School Funds

By GARTH JONES

AUSTIN (AP)—The first phase of a House investigation into Empire Standard Life Insurance Co. was closed out today as the five-man group began a probe into possible mishandling of school funds.

Rep. Reagan Huffman, chairman of the committee, called William M. King, state securities commissioner, to recommend possible changes in state securities laws for the next Legislature.

Huffman said that after King's testimony the committee would recess until Thursday or Friday of next week when it expects to hear from Arlin Anderson, organizer of Empire Standard and five subsidiaries. Anderson was unable to appear today because he could not be spared from a civil suit now underway in Tyler, where Empire Standard stockholders are trying to recover more than $600,000 from Anderson.

Rep. H. J. Blanchard of Lubbock left the committee this morning to fly to Dallas for a one-man investigation into situations at the Seagoville Independent School District. He will report back to the committee before its meeting next week.

Huffman said Blanchard would look into reports from various Seagoville residents of alleged mishandling of school money in making transfers from one fund to another. He said there also were claims that some Seagoville teachers received higher salaries than their experience requirements called for.

"Personally I'm in favor of a Seagoville investigation," Huffman told reporters, "because the allegations are serious if they are true."

He said that all the committee knew so far about the Seagoville situation came from information furnished by Rex Putnam, editor of the Seagoville Times. A hearing was held last Oct. 23 before State School Supt. J. W. Edgar but its outcome did not satisfy some Seagoville residents.

Betting Drive Is Revealed

HOUSTON (AP)—The Houston Chronicle said today a big-money campaign has been organized to return legalized pari-mutuel horse race betting to Texas.

The Chronicle said the movement is being headed by the Texas Thoroughbred Breeders Assn. of Dallas and that the group plans to seek a statewide referendum on the issue by obtaining petitions signed by 250,000 voters and taxpayers. An official of the association was quoted as saying the 560 members include "27 Texas oil millionaires."

"We expect to present the proposal to the Legislature in January, 1959," Ches Benson, association executive secretary, was quoted as saying in Dallas.

Suspect In Odessa Slaying Is Mowed Down By Officers

ODESSA, Tex. (AP)—West Texas peace officers mowed down the accused killer of a deputy sheriff before he could pull the trigger on his cocked pistol last night.

Sheriff Lem Gabrel said the slain suspect was G. F. (Jack) McMichael, 36, an ex-convict sought in a two-state manhunt. Deputy Thad West, 40, was shot without warning yesterday morning while checking a baby selling report.

Gabrel said McMichael was found at the home of a girl friend. Officers surrounded the house.

The sheriff said McMichael came to the front door with a pistol in his hand, then dashed for the back door after spotting the deputies outside.

"We shouted for him to halt," the sheriff said, "and he whirled and cocked his pistol."

Several officers fired about the same time and McMichael fell without shooting.

Gabrel said Ruby Luellen Lanford, 50, was charged with harboring a criminal.

The manhunt spread as far as Hobbs, N.M., after McMichael fled the scene of the early morning shooting.

Deputy West was killed as he walked into an apartment. The landlady, Mrs. Frank Matthews, said she rented the apartment to Mrs. Pat Ledbetter, 18, and McMichael under the names of Mrs. and Mrs. Ledbetter.

With them were Mrs. Ledbetter's two children, 2 and 4 months old.

Deputy Sheriff G. K. Kelly said West went to the apartment to check reports an effort had been made to sell the 4-month-old Cindy.

Detective Capt. Al Smithers said Mrs. Ledbetter told him she admitted West and told McMichael the deputy was there. McMichael, Smithers quoted her as saying, walked out of the bathroom shooting and West never had time to reach for his pistol.

Kelly quoted Mrs. Ledbetter as saying: "I would never sell my baby."

No charges were filed against Mrs. Ledbetter. Her children were taken over by the welfare office.

Rackets Probers Check On 'Arsenal'

By G. MILTON KELLY

WASHINGTON (AP) — Senate rackets probers sought today to confirm or explode charges that the Kohler Co. had an arsenal ano an army to oppose strike pickets in case of a fight.

No such gun fight ever did develop in the United Auto Workers strike against the company. The strike now is 45 months old and still going.

The special Senate committee is checking into who was responsible for numerous acts of violence in the strike. The company and the union have blamed each other.

UAW President Walter Reuther in a statement prepared for but not yet presented before the committee, charged that "the company . . . made obvious preparations for war, and under the guise of a civilian defense program actually armed and mobilized a private army . . ."

Its equipment, he said, included machine guns.

The committee heard testimony from Theodore J. Mosch acknowledging he had accepted a $300 campaign contribution from UAW Local 833, the Kohler local, when he was seeking re-election as sheriff in 1954.

Mosch testified he was "absolutely bounced" out of the Republican party in 1956, and that there "could have been" some relationship between this and the campaign contribution.

He had testified half an hour earlier that he believed he was thrown out of GOP good graces for rejecting a demand by Robert W. Haynes, chairman of the Sheboygan (Wis.) County Republican Committee, that he employ firearms if necessary to help nonstrikers to pass through union picket lines at the plant.

The committee had heard testimony from antiunion witnesses Wednesday that Mosch was "dragging his heels" in law enforcement, particeuarly when it came to protecting nonstrikers.

Mosch said he had feared that use of firearms or tear gas guns might set off bloodshed which his small force of deputies could not control. He said Wisconsin's governor had advised him also not to use firearms.

TODAY'S MARKETS

FORT WORTH (AP)—Hogs 50, steady; choice 211-250 lbs 21.50.

Cattle 150; calves 75; steady; medium to good steers, heifers 18.00-24.00; low grade butcher cows 16.50-17.00; good to choice calves 24.00-27.00; lower grades 13.00-23.00; good stock steer calves 27.50. Sheep 100; steady; good to choice shorn lambs 20.50; good shorn feeders 20.00.

AUSTIN (AP) — Poultry: East Texas broilers, 2½-3½ lb 21-22. Waco 21. South Texas unsettled 22-23.

NEW YORK (AP)—Cotton was 15 cents a bale higher to $1 lower at noon today: March 35.48, May 35.70, July 36.00.

STOCK AVERAGES

Compiled by The Associated Press

	Indust.	Rails	Util.	60 Stks
Prev. day	237.6	83.4	75.1	158.5
Week ago	236.4	83.8	74.8	158.3
Month ago	241.6	88.8	75.4	162.5
Year ago	249.1	121.3	74.2	172.9

Activity on the stock exchange in New York yesterday included the following:

	High	Low	Close	Change
Cont. Oil	41⅝	40	41⅛	up ⅞
Cooper	17½	17⅛	17⅛	off ⅛
Gulf Oil	102½	101⅝	102⅝	off ½
Halliburton	35	34½	34½	off ⅝
Humble Oil	42½	42⅛	42½	off ⅛
Monsanto	32½	32	32⅛	up⅛
Phillips	36⅞	36⅝	36⅝	off ⅛
Socony	46⅝	45½	45⅝	off ⅛
Std. N. J.	48⅞	48⅛	48⅛	off ½
Std. Oil	62	62	62	—
Sunray	21⅝	21¼	21⅝	up ⅛
Texas Co.	56⅞	56⅛	56⅞	up ⅞

NEW YORK (AP)—The stock market opened mixed today in active dealings.

Lorillard rose a point to 42½ on earnings of $3.78 a share against $1.34 in 1956.

Lukens was up ½ at 67½. General Motors unchanged at 34. Anaconda up ⅛ at 40⅛. Bethlehem Steel off ¼ at 38⅝ and Chrysler off ¼ at 50½.

Test Tube Baby Cause For Divorce

EDINBURGH, Scotland (AP) —A Scottish judge granted a divorce today to a man whose wife contended she had a child by artificial insemination by a donor and not by adultery.

Lord Wheatley held that he must draw the inference of adultery, and granted a decree to Ronald MacLennan of Glasgow who sought a divorce from Margaret MacLennan of Ocean Ave., Brooklyn, N.Y.

The husband had charged adultery. The MacLennans parted in March, 1954. And Mrs. MacLennan gave birth to a girl on July 10, 1955.

Earlier in the action Lord Wheatley ruled that having a baby as a result of artificial insemination by a donor is not adultery.

But he ruled that he could find out adultery on the mere assertion of the wife that she had submitted to artificial insemination.

Man Quits Nine Jobs On Same Day

DETROIT (AP) Douglas Waddell, 56, is out of a job today — nine of them, to be exact.

After a tiff with the mayor of suburban Garden City, he resigned as city superintendent, clerk, treasurer, purchasing agent, board of appeals secretary, Planning Commission member, street administrator, Pension Board secretary-treasurer and representative of the County Sanitation Authority.

Waddell says he has no definite plans for the future but "at least I have a lot of experience."

THE SCURRY COUNTY TIMES

Published every Friday in Snyder, Texas by the Feather Printing and Publishing Co., Inc., at Snyder, Texas.

Entered as second-class matter at the Post Office at Snyder, Texas.

HERBERT FEATHER, Publisher.

SUBSCRIPTION RATES: In Scurry, Nolan, Kent, Fisher, Garza, Howard and Borden Counties, $4.00 per year.

All other Texas counties $5.00 per year.

Outside Texas, $6.00 per year.

Other rates of request.

MEMBER OF THE ASSOCIATED PRESS

The Associated Press is exclusively entitled to use for republication all news dispatches credited to it and not otherwise credited to this newspaper also local news published herein. All rights reserved for republication of special dispatches.

Any erroneous reflection on any person, firm or corporation which may occur in the columns of THE SCURRY COUNTY TIMES will be gladly corrected upon being brought to the attention of the management.

All unsolicited articles, manuscripts, letters and pictures sent to the Scurry County Times are sent at the owner's risk and The Scurry County Times expressly repudiates any liability or responsibility for their custody or return.

The publishers are not responsible for copy omissions, typographic errors or unintentional errors that may occur other than to correct in the next issue after it is brought to their attention.

Trail Drive-In

Today and Saturday

FIRST RUN

SISTERS IN SIN!

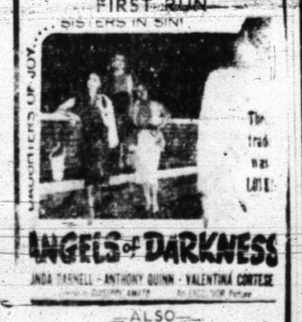

ANGELS OF DARKNESS

LINDA DARNELL · ANTHONY QUINN · VALENTINA CORTESE

—ALSO—

"HIGH LONESOME"

With John Barrymore, Jr.

MOVING OUT—Mrs. A. Oetkew leaves her home in Victoria, Tex., as flood waters from the Guadalupe River poured into this west-side subdivision. The flood drove 350 persons from their homes. The weather bureau said 103 needed assistance. (AP Wirephoto)

Senators Turn To Postal Pay Raise

By JOE HALL

WASHINGTON (AP) — The Senate turns today to the question of how big a pay raise to give the 500,000 postal workers after finishing most of its argument over postal rate increases.

Sen. Carlson (R-Kan), administration spokesman on postal legislation, said he would make an effort to hold the postal pay raise to a figure he believes President Eisenhower will sign. He proposed a 7½ per cent increase effective when the bill becomes law.

Democrats are pushing for an average boost of about 12½ per cent, retroactive to last Oct. 1. It would include about a 7½ per cent raise plus cost-of-living adjustments of up to $240 a year for employes in the lowest seven grades of the postal service.

Carlson's proposal would cost 195 million dollars a year as compared with 320 million for the Democratic plan. Eisenhower had proposed a 6 per cent increase costing about 160 million.

The Senate rejected yesterday a Democratic move to reverse its major postal rate decision, which is to establish a 5-cent rate on nonlocal letters for three years starting July 1 this year.

Several other rate changes were adopted, however, cutting about 35 million dollars from the expected additional revenue of 747 million dollars annually.

The adopted amendments which affect revenue estimates are:

By Javits (R-NY), to hold the third-class (largely advertising matter) rates to 2 cents per piece after July 1, 1959, for material mailed only for local delivery. As originally written, the bill provided that the bulk rate would go to 2½ cents on all third-class matter after July, 1, 1959. The present 1½ cent rate would go to 2 cents this July 1.

By Morse (D-Ore), to permit servicemen overseas to send home letters free and to mail packages at current rates without having to pay future increases.

By Yarborough (D-Tex), to knock out of the bill the 25 per cent boost in book rates.

PUBLIC RECORDS

BUILDING PERMITS:

Mrs. S. H. Griffin, move in residence, 910 Sixteenth Street, $3,365.

Mrs. R. A. Smith addition to residence, 2812 Avenue V, $1,500.

FILED IN CIVIL DISTRICT COURT:

Technilube Specialties Co. vs. A. K. Smith, doing business as Snyder Oil Co., suit on account.

Iva R. Jones vs. Howard L. Jones, divorce.

COUNTY CRIMINAL COURT:

Calvin Ray Lane charged with driving while intoxicated, released on $250 bond, sureties S. S. Austin and P. A. Ware.

WARRANTY DEEDS RECORDED:

Mr. and Mrs. S. V. Clanton to Mr. and Mrs. Lewis Hearon, lot 90 by 160 feet in southwest quarter of section 181-3-H&GN.

W. L. Voss, J. W. Voss, and Carl Voss to Mr. and Mrs. J. B. Archie, tract in northeast corner of lot 2, block 30, T. N. Nunn second addition, with mineral reservations.

Anna Dodson to Mr. and Mrs. Lawrence Jones, east 340 feet of south half of lot 2, block 19, Blankenship addition.

Mr. and Mrs. Lawrence Jones to Anna Dodson, lot 75 by 143 feet, in southeast quarter of section 181-3-H&GN.

NEW VEHICLES REGISTERED:

Robert B. Pierce from Canyon Buick-Pontiac, Inc., 1958 Buick two-door.

Harley A. Smith from Canyon Buick-Pontiac, Inc., 1957 Pontiac sedan.

Maurice Allen, Big Spring, from Canyon Buick-Pontiac, Inc., 1958 Pontiac four-door.

Lease Plan, Inc., Houston, from Lamb Chevrolet Co., two 1958 Chevrolet four-doors.

Bethlehem Supply Co. from Lamb Chevrolet Co., 1958 Chevrolet two-door.

Tidal Floods Hit Northeast

NEW YORK (AP)—Rains and tidal flooding hit the Northeast today in a hard-driving storm of near gale force.

Some families were evacuated from their homes along the Connecticut shoreline. A number of coastal roads were flooded.

Ordinarily placid streams turned into torrents. Weather forecasters warned against possible flooding along their banks.

New York City had more than three inches of rain in 24 hours, compared with an average of 3.13 inches for the entire month.

The downpour came just as the area was recovering from a heavy snow and a protracted cold wave. Rapidly-melting snow added to the flood dangers.

Japan Gets More Jets Than Pilots

TOKYO (AP) — A Japanese air force general today confirmed testimony before a U. S. congressional committee that the United States has sent Japan more Sabre Jet fighters than Japan has pilots for, but predicted Japan will have enough crack jet pilots in 1960.

The general, who refused to be identified by name, said Japan has about 300 Sabres—183 of them from the United States—and only 100 jet pilots. He said several hundred pilots are being trained.

Wily Rat Trapped In Huge Airliner

CHICAGO (AP)—Rudolph, a wily rat who kept a big passenger airplane grounded for two days, was trapped with an apple today and the aircraft was back in service.

Rudolph, so named by a United Air Lines maintenance crew that has sought to trap the 7½ inch animal since Tuesday night, was caught in a trap baited with apple.

He had a choice. Twenty-four other traps placed in the Convair airplane were baited with lettuce and lobster.

Service Held For Mrs. Wells' Father

Mr. and Mrs. W. M. Wells and children, 1200 Thirty-third Street, have returned from Dublin, where they attended the funeral of Mrs. Wells Father, Benjiman F. Salyer, who died Monday.

Mr. Salyer, 82, a retired farmer, had been a resident of the Dublin vicinity for 58 years.

Funeral services were held at 2 o'clock Wednesday in the Church of Christ in Dublin. Burial was in the New Dublin Cemetery.

He is also survived by his wife, two sons, Emmett P. Salyer of Dublin, and T. E. Salyer of San Antonio.

SNYDER THEATRES PRESENT TODAY:

PALACE—"DECISION AT SUNDOWN"

Western In Technicolor

Starring Randolph Scott

Plus 3 Stooge Comedy & Cartoon

RITZ—"MOTORCYCLE GANG"

With Steve Terrell · Anne Neyland

SECOND FEATURE

"SORORITY GIRL"

With Susan Cabot · Dick Miller

STARLITE—"MAN IN THE SHADOW"

Mystery Drama In Cinemascope

With Jeff Chandler · Orson Wells

SECOND FEATURE

"THE BIG SKY"

Outdoor Action With Kirk Douglas

Massage Restores Negro's Heartbeat

FORT WORTH (AP)—One week ago today at 12:30 p.m., Donald Thomas, 48, a Negro minister, was from all signs dead.

His heart and breathing stopped as he was being lifted onto a bed at St. Joseph's Hospital here.

He was asleep after an artery examination requiring general anesthesia.

A surgeon noticed the man had stopped breathing. He checked for a heart beat and pulse and found none.

Thomas had suffered what physicians call a "cardiac arrest."

The surgeon yelled to an intern that he needed a knife to open Thomas' chest.

The intern ran to the nearest operating room, interrupted surgery in progress and shouted for a knife which he got.

Meanwhile, Thomas' surgeon was applying artificial respiration, but Thomas failed to respond.

The surgeon cut a 6-inch wide incision into Thomas' chest. He divided a rib and plunged his hand to the heart.

He began massaging.

Slowly, faintly, after 30 seconds, the heart began beating irregularly. Finally, the heart began beating regularly and the surgeon felt safe in closing the chest.

He had revived the body but what about the brain? In those few minutes when life had stopped, had the lack of oxygen to the brain left this man nothing more than a vegetable?

It wasn't until today that doctors were satisfied Thomas had suffered no brain damage.

And today the only comment of the pastor of Bethlehem Baptist Church, who works during the day as a public schools custodian, was:

"I was blessed."

HOSPITAL NOTES

SNYDER HOSPITAL

ADMISSIONS —Mrs. Guy Turner, Box 778; Fluvanna; Mrs. Nina Jones, 1211 Twentieth Street; A. B. Sanders, 2511 Avenue Y; Larry Hooper, 303 Twenty-fourth Street.

DISMISSALS — D. M. Richardson, Gen. Del.; Rev. Robert Owens, 1809 Avenue S.

COGDELL MEMORIAL

ADMISSIONS — Hugh Boren, Sr., 2003 Twenty-ninth Street; A. A. Bowen, Box 1306; Coy Rhodes, Route 1; G. B. Clark, 2800 Westridge Drive; Katherine Whitfield, 2801 Thirty-seventh Street; Marilyn Walton, Route 2; Christiane Hoyle 2101 Avenue M; Frances Davis, 3802 Muriel Drive; Frederick Finley, 2316 Forty-second Street; Jimmy Layne, Arah Route.

DISMISSALS — Gordon Sharp, Route 1; Stella Clark, 200 Twenty-fifth Street; Eva Roberts, 114 Peach; Troy Thompson, 1409 Twentieth Street; Harriet Scarborough, Snyder; Maude Avery, Snyder; Opal Rhodes, Snyder; Doshia Jones, Eunice, N.M.; Katherine Elkins, 302 Thirty-fourth Street.

Gainesville's Post Office Bids Opened

DALLAS (AP)— Carpenter Bros. of Dallas today was the apparent low bidder at $493,000 to build a new post office at Gainesville.

Second low was Warner Construction Co. of San Angelo with $496,821 followed by Marland Stafford Construction Co. of Sherman with $499,098.

Nine bids were received.

The contract will be awarded after the bids are studied, a process that may require up to a month.

CANYON DRIVE-IN

Big Spring Highway — Phone HI 3-7212

Tonight Through Monday

Adults 70c—Children Under 12 Free

FIRST RUN IN SNYDER!

Feature No. 2

"PAWNEE"

Starring George Montgomery

PLUS COLOR CARTOON

BANK HOLIDAY

Texas Independence Day (March 2)

Will Be Observed By The Snyder Banks

MONDAY, MARCH 3RD

Please Be Governed Accordingly In The Transaction Of Your Banking Business

SNYDER NATIONAL BANK

WEST TEXAS STATE BANK

Parents Turn In Their Son

SAN DIEGO, Calif. (AP)—Mr. and Mrs. James R. Styles turned their 19-year-old son over to police after Mrs. Styles found five marijuana cigarettes and an ounce of bulk marijuana under the mattress when she made his bed.

Chief of Police Charles E. McIntire of suburban Imperial Beach quoted James Lowe Styles: "There wasn't much to it. My father said: 'You remember what I always told you, don't you?' He always told me if he caught me messing with dope I'd go to jail."

Young Styles was arraigned yesterday on a charge of possessing narcotic weed and a preliminary hearing was set for March 11. He said he bought it in Tiajuana, Mexico, Sunday for $7. His father is a Navy enlisted man at Camp Elliott.

Feather Printing

for all your printing needs

Phone 3-6331

1907 - 25th Street

Tonight and Saturday Night

THE KING AND I

Will Be Presented At The

High School Auditorium

Tonight and Saturday

February 28—March 1

Tickets On Sale At

Chamber of Commerce

All Seats Reserved

Admission—1.00

Don't Miss It!

I'M TELLING YOU

You can save one third on long distance calls... station-to-station* is the secret

The smart word is out. People everywhere are learning *station-to-station* Long Distance calls cost about ⅓ less than *person-to-person* service. It's like getting one call free for every two you pay for.

Here's proof: night rate for a *person-to-person* call from St. Louis to Dallas is $1.60. It's $1.05 when you call *station-to-station*. You save 55 cents.

Call by number . . . it's twice as fast

* You talk with anyone who answers

A NEW SIREN LIFT COIFFURE—This new coiffure of fresh loveliness, Spring Song, is designed in the siren lift hair fashion trend by the Official Hair Fashion Committee of the National Hairdressers and Cosmetologists Association. The sides are softly flattering, brought forward in a lilting wave-like effect. An airy, breezy bang that looks as though sunlight had flitered through it, flatters and frames the face. At each temple, the bang dips onto the forehead with fluffs of waved freshness. The back is medium short, manipulated into softly billowing fullness and gently controlled.

Banquet Held Tuesday By Cub Scouts

Cub Scout Pack No. 37, sponsored by the West Elementary Parent-Teachers Association held their annual Blue and Gold Banquet Tuesday night at the school cafeteria.

The theme of the event was "Safety", following the national theme for 1958.

The program was presented by four sixth grade students, under the direction of Mr. Joel Griffin, principal. Ann Pattersons presented a paper she composed on "Citizenship Safety". James Bray one on "Home Safety", Priscilla Denson one on "Bicycle Safety" and Frances McCormick presented a questionaire on safety, a copy of which was handed to each cub scout to be taken home and answered with the help of his parents.

Each of the nine dens had decorated tables on the safety theme. Attendance was very good. The attendance banner was awarded to Den No. 5 which had 28 people present.

Attendance by dens were: No. 2, Mrs. T. M. Bray, Den Mother, 25; No. 3 Mrs. Eldon Thompson, DM, 21; No. 4, Mrs. G. B. Randolph, DM 16; No. 5, Mrs. E. R. Stubbs, DM, 28; No. 6, Mrs. Vernon Young, DM, 9; No. 7., Mrs. George Hughes, DM, 20; No. 8, Mrs. J. F. Parsons, DM, 13; No. 9, Mrs. R. C. Graves, DM, 17; and No. 10, Mrs. Jesse White, DM, 26.

NEWS FROM DUNN

By ELWANDA STEWART

Mr. and Mrs. Howard May and Jimmy May of Kermit spent last weekend with Mr. and Mrs. Arvin Townsend.

Rhode and Cindy Barnes, children of Mr. and Mrs. B. J. Barnes are visiting their grandparents, Mr. and Mrs. A. L. Rhodes in Andrews.

Mrs. Vernon Duncan of Andrews and Mr. L. L. Seale of China Grove visited Mrs. Pete White this week.

Jimmy Smith, son of Mr. and Mrs. Graham Smith suffered a broken arm at school Tuesday. He was taken to Root Memorial Clinic, Colorado City for treatment.

Mr. and Mrs. Fred Cix were in Lubbock Monday to attend a meeting for Methodist workers.

Mrs. Bettie Smith is visiting Mrs. Zula Miller and children in Snyder this week.

D. D. Smith made a business trip to Dublin Wednesday.

Mr. and Mrs. Curtis Brown of Odessa visited Mrs. W. E. Wade Sunday. Mrs. Wade returned to Odessa with them for a two week visit. She will also visit Mr. and Mrs. James Reid and children there.

Mr. and Mrs. Adrain Harvey visited Mr. and Mrs. Leck Cardwell in Sweetwater, Wednesday.

Mrs. Houston Cotton visited her sister, Mrs. Joe Moser in Colorado City, Wednesday.

Mrs. Mary McCollum of Snyder visited Mr. and Mrs. L. T. Nail several days this week.

Mrs. Leslie West is a patient in San Angelo Hospital.

Mrs. W. A. Taylor has returned home from Snyder Hospital where she was a patient.

The Latest In Classics

1340
10-20

ROWS of narrow ruffling add a fresh, new look to the ever popular shirtwaist dress. Pattern also provides for short sleeves.

No. 1340 is in sizes 10, 12, 14, 16, 18, 20. Size 12, 32 bust, sleeveless, 5⅞ yards of 45-inch.

Send 35c in coins for this patern to IRIS LANE, (care of Snyder Daily News), Box 438, Midtown Station, New York 18, N. Y.

Doll Wardrobe

A doll of the month club which sends a new dress to the doll's ma every month selected the peignoir and nightgown for January when everyone likes to curl up by the fire. Come August the little girl will get a farmerette outfit with denim slacks and gingham shirt for her doll, right in tune with the season.

Theater Party Held By High School 4-H Club

Members of the Snyder High School 4-H Club were honored with a theater party Tuesday night by their advisor, Miss Ruby Butts, county home demonstration agent. The girls attended the show at the Canyon Drive-In.

Attending were Inez Butler, Carolyn Engler, Blenda Mattix, Sharon Babcock, Sherlene Morton, Cletus Frith and Miss Butts.

Tarragon is a superb herb to use with lobster and chicken.

House Painters

If you are planning to paint your house, scrape or sand off all loose and peeling paint, apply primer coat to bare wood surfaces, fill cracks and holes with putty, sand surfaces that have been filled, clean surfaces free from dust and loose particles, apply a final coat of paint.

Member Texas Optometric Association

Drs. Blum and Nesbit

OPTOMETRISTS

1825 25th St.

Phone HI 3-3992

REPEAT PERFORMANCE

OF OUR LAST

HALF-A-DAY SALE!

SATURDAY, MARCH 1st.

1 P.M. TO 9 P.M.

WHOLESALE PRICES MARKED DOWN!

FOR THOSE WHO DID OR DIDN'T TAKE ADVANTAGE OF OUR LAST SALE, HERE'S ANOTHER CHANCE AT A COMPLETE NEW STOCK OF FURNITURE!

SNYDER FURNITURE CO.

4300 Big Spring Hwy. Phone HI 3-5259

Easy-To Wear!

Whether made from white or pastel yarn, this easy-to-knit shrug will be ideal for wearing with slim or bouffant frocks. No. 252 contains knit directions — sizes 12,14 16 and 18 inclusive; stitch illustrations.

Send 25c in coins for this pattern to MARTHA MADISON, (care of this newspaper), Box 438, Midtown Station, New York 18, N. Y.

A buttery dry bread dressing to which sweet pickles have been added, is perfect to use when stuffing a fish that is to be baked.

FOR GOOD EATING

FRIDAY FARE

This French dressing emulsifies well.

Crem of Tomato Soup
Egg Salad
Creole Dressing
Muffins
Beverage

CREOLE DRESSING

Ingredients: 1 clove garlic, 1 teaspoon salt, 1 teaspoon sugar, 1 teaspoon celery salt, 1 teaspoon paprika, 1 teaspoon prepared mustard, 1 teaspoon Worcestershire sauce, ½ teaspoon pepper, tabasco sauce, ¼ cup white wine vinegar, 1 cup salad oil.

Method: Peel garlic, cut in half and smash slightly; put in a jar with salt, sugar, celery salt, paprika prepared mustard, Worcestershire sauce, pepper, a few drops of tabasco sauce, vinegar and oil. Cover tightly and shake thoroughly. Refrigerate and shake well before using.

NEWS FROM CUTHBERT

By JULIA GUNN

Mrs. Myrtie Dunn and Mrs. Lewis Dunn left Tuesday for a visit in Dallas. Mrs. Lewis Dunn will be visiting with her daughter, Mrs. R. K. Taylor and family. Mrs. Myrtie Dunn with a sister, Mrs. Lancaster.

Mrs. R. N. Flowers returned home from Root Memorial Hospital, Colorado City last week.

Mr. and Mrs. Weldon McMillan of Colorado City have announced the birth of a son, Garland Wayne on Feb. 20, in Root Memorial Hospital. The maternal grandparents are Mr. and Mrs. S. E. Joiner, the paternal grandparents, Mr. and Mrs. R. E. McMillan of this community.

News comes from Lubbock of the birth of a daughter on Wednesday to Mr. and Mrs. J. Douglas McCollum. The paternal grand parents, Mr. and Mrs. O. J. McCollum residents of Cuthbert for several years. The maternal grand parents are Mr. and Mrs. W. C. Williamson of Tatum. The baby has been named Lica Lynn.

Mrs. Julia Gunn visited her daughter, Mrs. Perry Mathis and family in Big Spring over the weekend.

Mr. and Mrs. Shelton Ward returned Tuesday from a visit with relatives in Paris, Tex. They had been with a sick brother since Saturday.

Fancy Cornbread

Ingredients: 1 package (12 ounces) corn muffin mix, 1 egg, 2-3 cup milk, 1-3 cup minced parsley, ½ cup grated Parmesan cheese.

Method: Make up corn muffin mix according to package directions using the egg and milk; fold in minced parsley. Turn into greased baking pan (9 by 9 by 2 inches); sprinkle with grated Parmesan. Bake in hot (400 degrees) oven 25 minutes or until cake tester inserted in center comes out clean. Cut into squares in pan immediately; remove with spatula and serve with butter at once.

Tri-Community H-D Club Holds Meet Wednesday

The regular monthly meeting of the Tri-Community Home Demonstration Club was held at the clubhouse Wednesday afternoon. Mrs. Frank Darby and Mrs. Garland Newman were hostesses.

A council report was given by Mrs. Guy Stoker. The group voted to have an all-day work meeting in March, instead of the craft-day that was planned earlier.

A program of driving training was given by Mrs. J. W. Coffee and Mrs. Dalton Ball gave a demonstration on table service. Games were led by Mrs. Carl Voss.

Refreshments were served to 15 members, two new members, Mrs. Bill Voss and Mrs. Leonard Partain. Three visitors were present they were : Mrs. Harper, Mrs. Ted Parks and Mrs. L. D. Mc Kinney a former member who now resides in Hobbs, N. M.

Add half a dozen juniper berries to the roasting pan when you are putting a lamb cut into the oven. Then baste the meat with the juniper-flavored juices.

Leftover Tongue

Here's a quick way to use up the remnants of a smoked tongue: Dice and add to pieces of green pepper, mushroom, and onion which have skillet-cooked in butter or margarine. Sprinkle with your favorite seasonings and serve over Rice.

You Are Cordially Invited To Hear

O. C. LAMBERT

O. C. LAMBERT

DELIVER A SERIES OF LECTURES ON

ROMAN CATHOLICISM

AT THE 25th ST.

CHURCH OF CHRIST

FEB. 28th & MARCH 1st

LECTURES—7:30 Each Evening; 9:30 In Morning

MR. LAMBERT HAS MADE A SERIOUS STUDY OF ROMAN CATHOLICISM. HIS LESSONS WILL BE WELL DOCUMENTED. HIS SPEAKING TOURS WILL CARRY HIM INTO ONE HUNDRED FORTY-EIGHT CITIES OF OUR NATION.

People Of All Faiths Are Invited

Children Under 14 Free!

800 Car Garage

And Air-Conditioned

Like Aladdin, you'll find a Genie here and a Genie there, Genies everywhere. Yes, the service is fabulous indeed at the Worth.

Jack Farrell, Manager

worth hotel

FORT WORTH, TEXAS

White Goods Clearance!

40-In. RCA Whirlpool
Electric Range
$449.95
Less $100 Trade-In

30-In. Economy Size RCA Whirlpool Electric
RANGE
Exchange Price Now $169.95

36-In. Calorie
Gas Range
Now $169.95

30-In. Philco
Electric Range
Reg. 249.95 Now $169.95

New Bendix
Automatic WASHER
Only $169.95

New Bendix
Washer-Dryer Combination
In Gas or Electric
$400.00
And Your Old Washer

Refrigerators

New 10-ft.
CROSLEY
The last one we have in stock. This is a money losing close-out price at . . .
$149.95

12-ft. Single Door Automatic Defrost In A
PHILCO
With 70-lb. Freezing Compartment at zero freezing.
Now Only $275.00
And your old operating refrigerator

12-ft. Philco
Same size as above only double door
Only $300.00
And your old operating refrigerator

10-ft. Single Door Not Automatic
In A Philco At $189.50

12-ft. RCA Whirlpool
Refrigerator
Now Only $219.95

Refrigerated Cooling By Philco
Mid-Winter Bargains that may not be duplicated this Spring or Summer!
¾-Ton Bantam Weight $169.95

1-TON
Capacity Flush Window Mounting
$199.95

1-ton Capacity
Flush window mounting with automatic controls and Iontron filter
Now $225.00

New G.E.
¾-Ton Automatic
Thermostat Control Carry-Over
$149.50

Bendix Electric
DRYER
Only
$129.50

"Selling Through Service"

Roe HOME & AUTO SUPPLY

2207 Avenue S Phone HI 3-3402

OUR VIEW

Basis For Agreement

Bystanders might have assumed that any bi-partisan activity at the top level of our political system was impossible on the basis of most reports surging out of the nation's capital recently.

Who would have thought that the day would come when Harry Truman, Adlai Stevenson, et al, would be singing the same tune as President Eisenhower and John Foster Dulles, and from the same podium, too?

And who woud have thought that President Eisenhower would ever use the "Truman Doctrine" as a selling point for his own foreign aid program?

It all came to pass, nevertheless, and among other things it reminds the outside world that some points of agreement still exist among the medley of political bickering in our country.

Some nations were surprised at that fact about America during World War II. There were those who believed that internal dissenson would contribute to the nation's defeat on the battle field.

It didn't come to pass, because, when the chips were down, the dissension evaporated.

Many observers now believe that the administration's foreign aid program will get some popular support that was sadly lacking prior to last Tuesday's bi-partisan appeal. Whether it will get enough to survive congressional whittling remains to be seen.

At least, the people have at their disposal more specific information about the foreign aid program than they did before the speech-making marathon in its behalf. This may be in its favor. The public likes detailed reports on results attained by any projects which requires its tax money.

Business Climate In March Erratic

By SAM DAWSON

NEW YORK (AP)—The business climate in March seems sure to be as changeable as the weather.

On the sunny side, President Eisenhower is counting on a seasonal rise in employment to perk up public confidence.

A covey of industrialists are predicting that in retrospect February will be seen to have marked the bottom of the slump in their lines.

On the blustery side March will blow in some more unpleasant statistics—mostly telling how bad things were in February.

Merchants will worry about bad weather and an early Easter which may hold down apparel sales.

Taxpayers will find a mixture of sweet and sour too. There seems sure to be more talk in March of cutting taxes. But at the same time the Pentagon is set to ask for another hike in defense spending. The Interior Department is looking for ways to spend money faster on public works already in progress, and is asking Congress for record sums in the next go-round.

The Treasury may borrow to pay the bills for awhile, but sooner or later the way it gets the money is from tax collections.

March may see a testing of the widely held belief that home building is due to pick up.

Several top steelmen say that customer inquiries give them hope that orders will pick up moderately in March.

A leading maker of machine tools says that new orders are a bit healthier now than last fall. He believes the low point in his industry has been passed.

If so, March could see a step or two away from the wait-and-see position which many business firms have taken up in recent months.

Given an assist from the weather, March could bring some relief from high food prices as Southern produce farms start producing well again.

Good weather might thaw out some of that price resistance which has held auto sales down in recent months.

Few look for any real upsurge of industry in March. But if it does nothing more than stop the downspin many will be happy.

Box Plant's Horse Is Looking For Job

ATHOL, Mass. (AP)—Richard III, an 8-year-old horse known affectionately by fellow workers as vice president of Swift River Box Co., will be seeking a new job tomorrow.

Richard donned his harness for the last time today hauling lumber from the yard to the company plant. Swift River, one of 30 box manufacturing plants in New England, was the last to retain a horse in preference to a more modern type of power.

The 84-year-old Swift River plant, which employs 35 men and the horse, will be absorbed by a Winsted, Conn., firm.

'Shots' Keep Youth From Registering

DETROIT (AP)—Frank Mallia, 21, told Federal Judge Frank A. Picard that he never registered for the draft because he was afraid of getting shot — in the arm.

He said he had received shots for typhoid fever as a boy in Malta.

"I just never got over it," he said. "Every time I see a doctor with a needle I faint."

After Mallia promised to register Friday, Judge Picard adjourned his case for 30 days and released him on $1,000 personal bond.

Pigeons, Trees Put February To Use

By HAL BOYLE

NEW YORK (AP)—Pigeons and trees are smarter than people—and February proves it.

The second month on the calendar is regarded by most people—most grown people, anyway—as the worst period of the year.

They hate to see it come, and they are glad to see it go. They don't know what to do with it, and they feel it is a wasted time.

February is the greatest month for self-pity. It is the season when people insult the memory of their ancestors for not having willed them enough money to afford to move to a warmer climate.

February is the month for catching colds, for carrying grudges and for plotting wars.

February is the month when the milk of human kindness clabbers and ice locks the heart.

February is the month when, if you've got water on the brain, it freezes—and everything slips your mind.

February is the month when hope sinks lower and the fuel bills mount higher.

February is the month that rows in on feathers of snow and departs, friendless, in a bitter wind. By the time it is only two weeks old practically everyone is asking, "When will it ever go?"

Only children, trees, and pigeons seem to have the ancient wisdom to enjoy February. To a child winter turns the world into a great outdoor icebox of fabulous beauty, shining and crystal, full of a sled-borne delight. And when the trumpets of March blow over the last snowman, they weep to see him melt—gone without a trace.

The trees know how to make the most of February. If you don't think so, go out right now and look along their barren limbs, you'll find them studded with small firm buds, ready to explode some surprising morning like green popcorn. In the winter of our discontent the trees have been working in mighty silence for the annual mircale of spring.

And the pigeons know how to make the most of February. Day after day, here in the gray ramparts of Rockefeller Center where I work, the pigeons have been cosying closer, cooing coded messages to one another—and inspiring heaven knows what thoughts in the minds of stenographers who look out the window and watch them.

There is a lesson in every kind of weather, and the pigeons are smart enough to know it. They make love in February, the worst month of the year, and their love blossoms as the year flourishes—from hard times to better times.

Foolish man, however, goes about his romancing exactly backward. He waits until the peak month of June—when everything is blissful—to fall in love, and before he has well adjusted to this new situation he and his mate face winter together untested by mutual hardship.

So long, February. By the time a man figures out what to do with you, you're gone. See you next year.

Firemen End Their Strike

SALEM, Mo. (AP) — Members of the fire department in this Ozarks town of 3,600 have ended their strike, at least temporarily.

The 12 volunteers and Fire Chief Ray Johnson reconsidered and decided to go back on the job until a meeting with the City Council Monday night.

They had refused to answer fire alarms since Tuesday. They demanded an increase from $3 to $5 per call, sirens and blue lights for their pesonal cars, boots and raincoats. The chief is the only salaried member of the department.

Shapely Pair Of Legs Battered And Bruised

PHOENIX, Ari. (AP)—One of the world's shapeliest pair of legs are battered and bruised today.

Actress Jackie Loughery, a former Miss United States, fell down a highstairway during filming of a TV series dealing with the tales of early day rangers.

She was supposed to drive the male actors from the local saloon when her high heels became entangled in her long skirt.

Another actor administered first aid.

Water Board Due To Approve Rules

AUSTIN (AP)—The Texas Water Development Board was expected to approve rules today to speed up administration of its 200 million dollar financial aid fund.

Executive Secretary Joe Carter said a subcommittee drafted the rules which will require approval of the board and the attorney general.

Organized by the past Legislature, the board's main duties are financial. It can loan up to five million dollars on a water project which could not do it without state aid.

All projects must be approved for engineering by the State Board of Water Engineers.

Carter said about 75 cities answered information letters sent out by the board. Among those indicating an interest were, Carter said:

The Sabine River Authority, seeking five million dollars aid on the Toledo Bend Dam.

The Canadian River Municipal Water Authority to finance a treatment plant on the Sanford Reservoir.

The towns of Burnet, Coleman and Commerce, seeking more water supplies with pipelines to reservoirs, and Coleman seeking a dam on Jim Ned Creek.

The Angelina-Nacogdoches Counties Water District 1 pertaining to proposed Lake Tonta.

The Cameron County Fresh Water District 1 seeking a pipeline to Port Isabel and South Padre Island.

Jefferson County Water District 9, seeking a water and sewage disposal plant.

Crossword Puzzle

ACROSS
1. Fresh
4. Wasted away
13. Source of metal
14. Clear of blame
16. Shaded walk
17. Dawn goddess
18. Grain husk
19. Loafer
21. Little one
22. Symbol for nickel
23. Chewing substance
25. June bug
26. Hebrew letter
28. Singleton
30. Knave of trumps in euchre
32. Negligent
33. Faucet
34. Overturn
35. High mountain
36. Summer: Fr.
37. High regard
39. By means of
40. Down: prefix
41. Prickly seed container
42. Large weight
44. Compass point
45. Anger
46. Money owed
48. Wine: comb. form
50. Porgy
53. Goddess of discord
54. Laziness
57. Number
58. Irregularities
59. Marry

DOWN
1. Named for office
2. Root out
3. Source of water
4. Myself
5. Hewing tool
6. Note of a dove
7. Abstract being
8. About
9. Bower of shrubs
10. Sour
11. Gr. letter
12. Haunt
16. Part of a chair
20. Difficulty
21. Rocky pinnacle
24. Engine
25. Station
26. Biblical region
27. Uttered
29. Dutch commune
31. Gain the victory
32. Once around
37. Color
38. Staff
41. Sweeping implement
43. Born
45. Indian: comb. form
47. Forehead
48. By way of
49. Hotel
50. Distant prefix
51. Cuckoo
52. Dessert
55. Musical note
56. Plural ending

L	E	O		C	E	L	L	S		A	I	M
O	A	R		A	N	T	I	C		U	R	I
P	R	O	M	P	T	S		A	P	R	I	L
		N	O	T	E		S	L	U	E		
M	A	O	R	I		S	H	E	L	L	E	D
I	N		E	V	O	K	E		L	I	N	E
D	I	D		E	L	I	A	N		A	D	E
A	S	I	A		E	R	R	O	R		E	D
S	E	V	E	R	A	L		T	O	A	D	S
		E	R	I	N		L	I	O	N		
H	E	R	O	N		S	E	C	T	O	R	S
E	R	G		G	E	E	S	E		D	O	E
W	E	E		S	L	A	T	S		E	W	E

Solution of Yesterday's Puzzle

DENNIS THE MENACE

MISS YOUR PAPER?
DIAL
HI 3-5486

JOE PALOOKA

MARY WORTH

FERDINAND

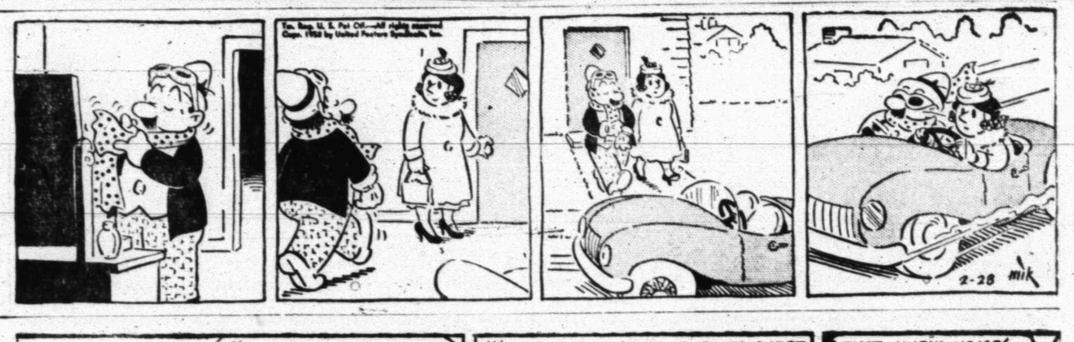

THE SAINT

LITTLE LULU

DIXIE DUGAN

KERRY DRAKE

GRANDMA

REX MORGAN

Tigers Open Bid Tonight For Region Cage Crown

Meet Hereford In Opener At 8:30

By BUCK FRANCIS
News Sports Editor

LUBBOCK, Feb. 28 — The surprising Tiger basketeers were all primed here this afternoon for their regional basketball game with the Hereford Whitefaces in the Coliseum here tonight.

Tipoff time will be at about 8:30 pending the completion of the Graham-Kermit game which opens the tournament at 7.

Coach J. P. Ward's Tigers, who surprised most critics by winning the District 3-AAA title, will be going all out to pull another surprise in the Region 1-AAA tournament here.

Although the odds are stacked heavily against the Tigers winning the tournament here, the Black and Golders neverthless are all set to make an all-out bid.

Graham and Hereford have been established as the favorites in the two games tonight, mainly because of more impressive season records, plus advantages in height and experience.

Graham is the tourney favorite. All five Graham regulars of last season are vack. The Steers went through the regular season with a 23-4 record and have split even in two warm-up games since, losing to Big Spring and defeating Seminole for an overall 24-5 record.

Hereford fashioned a 16-7 regular season record and since has beaten Dimmitt in a practice game for 17-7. The Whitefaces also return a bulk of their starters from last season which complied an 18-7 mark.

Hereford sports a high-geared offense with a 64.6 average in 27 games. The Tigers have averaged 52 points per game.

The Tigers hold a slight defensive edge over the Whitefaces The Bengals have yielded an average of 49 points to the opposition while Hereford's defensive average is 52 points.

Jim Curtsinger, 6-4 senior forward, leads the Whiteface scorers with 460 points in 24 games for a 19.1 average. Next in scoring for the Herd is Jim Lookingbill with 288 and a 12.0 average.

Only one Tiger, Gary Vice, is averaging in double figures for the season. Vice has scored 331 points in 28 games for a 11.8 average. All other Tiger regulars topped the 200-mark during the season. Bill Phillips is the second leading Tiger scorer with 254, followed by Israel Hinojos with 238, Leon Reed with 230 and John Ward with 204.

Graham owns the top scorer in the tournament in Bob Bernard. The 6-5 Graham senior forward scored 519 points during the regular season for a 19.2 average. Sonny Gibbs, 6-6 center, is the second top Graham point maker with 358 points for a 14.2 average.

Gene Williams led Kermit in scoring during the regular season with 352 points in 23 games for a 15.2 average. Two other Kermit players averaged in double figures Dwayne Wright with 249 and Cecil Bryant. Wright, 6-4 center, netted 249 points for a 10.8 average while Bryant totaled 243 for 10.5.

The two winners tonight will clash tomorrow at 4 p.m. for the region title and the right to compete in the state tournament at Austin next week. Tonight's losers will vie at 2:30 p.m. tomorrow for third place.

Tonight's Tiger Hereford game will be broadcast by KSNY.

Natives Lead At Mexico

MEXICO CITY (AP)—Three Mexican professionals led the $7,000 Mexican National Open golf tournament entering its second round today. But a trio of foreign entries —were in easy striking distance.

Juan Neri and Ruben Silva of Mexico City shot 5-under-par 67s yesterday to grab the first round lead. A stroke back was Alfredo Castellanos of Mexico City.

Bunched at 69 were Maxwell, a former champion here; Vic Ghezzi of Crystal River, Fla., and Al Besselink, Grossinger, N.Y.

Tony Holguin of Midlothian, Ill., the former San Antonio player who also once won the Mexican National Open, had a 70.

Besselink and Dick Metz of Fort Worth each did the first nine in 32—4 under par—but Besselink came in with a 37 and Metz had a 39 for a 71.

Defending champion Bob Rosburg of San Francisco wound up with a 71, finding trouble on the greens.

But everybody had trouble on the greens coming in, partly because of shifting winds.

Tied at 70 were Holguin and Jose Luis Ortega of Mexico City while nine were grouped at 71. These included Metz and Hal Winston of Laredo, Tex.

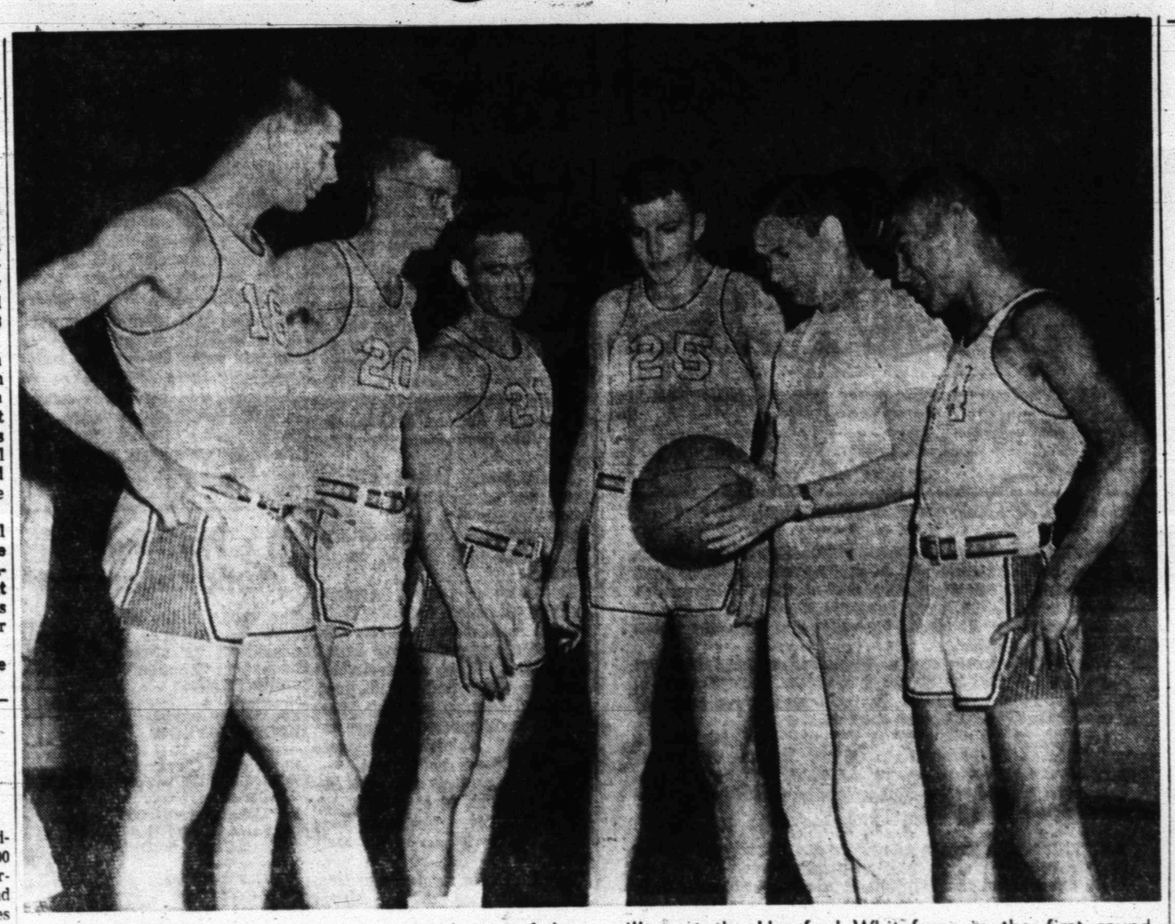

TIGER STARTERS—Pictured is the starting lineup of the Tiger basketeers going over some strategy with Coach J. P. Ward prepatory to the Region 1-AAA tournament that opens tonight in Lubbock's huge Coliseum. The Tigers will meet the Hereford Whitefaces in the first round tonight at 8:30. The Tiger regulars, from left to right, are: Bill Phillips, John Ward, Gary Vice, Leon Reed and Israel Hinojos. (Lee Watson photograph)

2 Defending State Champs Still Left

By The Associated Press

They start deciding which teams go to the schoolboy basketball tournament in regional tournaments and playoffs from Panhandle to coast Friday.

Twenty-four teams will be picked for the big tournament, four each in Classes AAAA, AAA, AA and A and eight in Class B.

Defending champion Port Arthur is in a regional tournament at Houston Saturday, clashing with Pasadena in the opening round. Houston Milby and Houston Bellaire play in the other game.

Friday Wichita Falls and Dallas Woodrow Wilson clash at Dallas, Saturday San Antonio Jefferson and Austin battle at San Marcos and Big Spring plays Pampa at Pampa.

Class AAA also decides its four representatives with one tournament and three single games.

CLASS AAA

Region 1 at Lubbock, Friday, Saturday—Kermit vs. Graham, Hereford vs. Snyder; Region 2—Sulphur Springs vs. Waxahachie at Dallas Friday night; Region 3—Killeen vs. Beaumont French at Huntsville Friday night; Region 4—South San Antonio vs. Weslaco at Corpus Christi Friday night.

CLASS AA

Region 1 at Lubbock Saturday—Tahoka, Childress, Seminole, Coleman. Region 2 at Denton Saturday—Bowie, Terrell, DeKalb, New London; Region 3 at College Station Saturday—Rusk, Belton, Gonzales, Cypress-Fairbanks; Region 4 at Victoria Friday, Saturday—Clear Creek, Karnes City, Taft, Edgecouch-Elsa.

CLASS A

Region 1 at Lubbock Saturday—Gruver, Morton, Plains, Big Lake; Region 2 at Denton Saturday—Llano, Holliday, Midlothian, James Bowie; Region 3 at Collge Station Saturday—Brownsboro, Waco Midway, Huntington, Warren; Region 4 at Victoria Friday, Saturday—Needville, Boerne, Moulton, Woodsboro.

CLASS B

Region 1 at Canyon, Friday-Saturday—Spearman, Adrian, Lubbock Roosevelt, Meadow, McAdoo, Claude, Knox City, Divide. Region 2 at Brownwood, Friday-Saturday—Avoca, Wall, Centennial, Lingleville, Gustine, Valley Mills, Abbott, Olden. Region 3 at Sherman, Friday-Saturday—Hnrietta, Midway, Clidell, Keller, Howe, Wylie, Gober, Bardwell, Blossom. Region 4 at Kilgore, Friday-Saturday—Wortham, Redwater, Campbell, Cayuga, Bullard, East Mountain, Woden, Pineland; Region 5 at Brenham Friday-Saturday—Chilton, Buffalo, Big Sandy, China, Montgomery, Danbury. Region 6 at San Marcos, Saturday—Sheridan, Hutto, Kyle, Nueces Canyon. Region 7 at Kingsville, Saturday—Lytle, Poth, Agua Dulce, San Isidro. Region 8 at Odessa, Saturday—Valentine, Wink, Toyah, Van Horn.

Mick, Yanks Come To Terms

By ED WILKS
The Associated Press

There's just no pleasing some guys. Only a few hours after he became the third highest on all-time New York Yankee salary lists with a $72,000 contract, Mickey Mantle wound up throwing a golf club into a lake when he blew a two-foot putt.

The round of golf (he shot an 86) capped a busy day yesterday for the Mich, who now ranks behind only Joe DiMaggio ($100,000 in 1949) and Babe Ruth ($80,000 in 1930 and 1931) in Yankee salaries.

Mantle's quick agreement with the Yankees, who first had offered about $68,000 while Mickey insisted on $75,000, stole the spotlight form Roy Sievers, who snatched Mantle's American League home run and runs-batted-in title slast season.

While Mantle edged up behind Boston's Ted Williams ($135,000) and St. Louis' Stan Musial ($100,000) as No. 3 on the high price list among active players, Sievers agreed to $36,000 with the Washington Senators—who never paid more to any player.

SPORTS

Tigerettes Sweep Two From Abilene

The Snyder High School girls volleyball team swept both games from Abilene last night at Abilene.

The Tigerette "A" team triumphed by 28-19 while the local "B" team defeated Abilene "B" by 40-9.

The win gave the Tigerettes 8-1 season record.

Starting lineup for the Tigerettes last night consisted of Anna Lou Joines, Blenda Stone, Lawanna Row, Oma Ivison, Janelle Moore, and Ann Emerson.

Next district game for the Tigerettes will be at Colorado City next Tuesday night.

After Tuesday's game the Tigerettes will journey to Big Spring Thursday to compete in the Big Spring High School Invitational Tournament.

The Tigerettes will play Phillips at 6:45 in the opening game of the Big Spring Tournament Thursday.

The Tigerettes are coached by Alene Stovall.

Rice, Texas Clash Tonight

By The Associated Press

Rice tries to stay in the Southwest Conference basketball race in a battle with old enemy Texas at Austin Friday.

It marks the start of the last weekend in as wild a campaign as the league ever saw, with SMU leading the way into the final games.

Rice is tied for second with Texas Tech and Arkansas, all three a game back of SMU.

Saturday SMU can clinch at least a tie for the championship if it beats resurging Texas A&M at Dallas. Texas Tech attempts to keep its hopes alive in a scrap with TCU at Fort Worth and Arkansas does the same in a tussle with Baylor at Fayetteville.

Defeat for Rice, Texas Tech and Arkansas would hand the title undisputed to SMU should it be victorious over A&M. Then SMU could lose its final game—with Baylor at Waco Tuesday—and still wind up in first place and prepare to enter the NCAA playoffs.

Wayland 5 Seeks Title Clincher

WICHITA FALLS (AP)—Wayland plays Midwestern here tonight seeking a spot in the NAIA playoffs.

If Wayland wins it will enter a playoff with Austin College to decide which goes to the NAIA tournament at Kansas City in March.

A loss for Wayland would throw it into a playoff with Abilene Christian to see which met Austin College.

Canyon Reef Wins City Cage Title

Canyon Reef Sports Center tucked away the 1958 City League basketball title last night with a 79-60 victory over Brooks Oil in the season final at Junior High Gym.

The win gave the Sports Center quint a 9-3 league record and a one game bulge over second place Boys Club who wound up with an 8-4 mark.

Prior the title clincher last night the Boys Club kept its hopes alive with an 88-58 victory over D&H Grocery in the first game of the doubleheader. That forced Canyon Reef into beating Brooks in the nightcap for the title.

Canyon Reef virtually put the game on ice in the first quarter when they ran up a 26-8 lead. Brooks never seriously threatened the Reefers the rest of the way. Canyon Reef went on to lead 42-28 at halftime and 57-40 after three quarters.

Ken Sewell led Canyon Reef to victory with a 24 points followed by Berman Corbell with 17 and Ralph Carpenter with 16.

Grady Grafford led Brooks with 20 points, Clarence Minton with 15 and Dwayne Prince with 12 followed Gafford in the Brooks attack.

James Cantwell and Ned Underwood led the Boys Club with 28 and 27 points respectively. Two other Boys Clubbers hit in double figures, Royce Burrows with 13 and Mickey Brous with 12.

Carroll Hatter was high for D&H with 20 points.

The boxes:

CANYON REEF (79)

PLAYER	FG	FT	PF	TP
Nall	4	1	0	9
Sewell	9	6	3	24
Corbell	8	1	2	17
Womack	3	0	1	6
Carpenter	8	0	3	16
Pierce	2	0	2	4
James	0	1	0	1
Dawson	0	2	2	2
Totals	34	11	13	79

BROOKS (60)

PLAYER	FG	FT	PF	TP
Bowers	2	0	5	4
Pipal	3	1	3	7
Stubbs	0	0	1	0
Roberson	1	0	0	2
Minton	5	5	1	15
Prince	6	0	1	12
Gafford	7	6	2	20
Davison	0	0	1	0
Totals	24	12	14	60

Score by quarters:

CANYON REEF	26	42	57	79
BROOKS	[illegible]	28	40	60

BOYS CLUB (88)

PLAYER	FFG	FT	PF	TP
Underwood	13	1	0	27
Cantwell	14	0	1	28
Amos	3	0	0	6
Burrows	6	1	0	13
Brous	6	0	1	12
Polasek	1	0	0	2
Totals	43	2	3	88

D&H (58)

PLAYER	FG	FT	PF	TP
Hatter	9	2	2	20
Dennis	1	0	0	2
Hopper	7	0	0	14
Max Modrall	8	0	0	16
Cavitt	3	0	0	6
Carter	0	0	1	0
Totals	28	2	3	58

Score by quarters:

BOYS CLUB	17	36	60	88
D&H	9	26	36	58

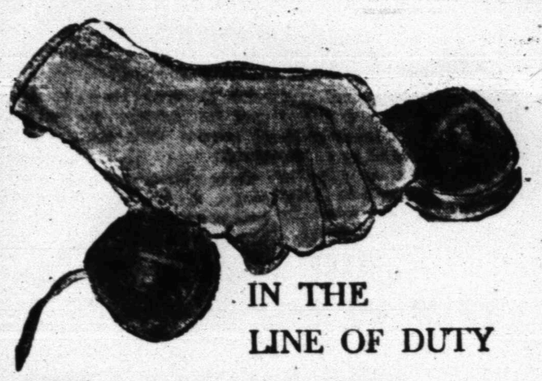

IN THE LINE OF DUTY

There was the case of the asthmatic little teen-ager who had an acute seizure at four o'clock one morning. In the excitement, the bottle containing her prescription fell to the floor and shattered. What was done? The pharmacist was called immediately. What would you do?

Emergencies like this are not unusual. It's part of our responsibility as pharmacists to help out when needed. It's all in the line of duty.

For medical advice and treatment, see your physician. For prompt prescription service, call us.

HALL DRUG CO.
606 EAST HIGHWAY
SNYDER Phone 3-4571 TEXAS

GOODYEAR
We thank you for your patronage by offering outstanding values during our
APPRECIATION SALE!
CELEBRATING GOODYEAR'S 68th ANNIVERSARY 1898-1966
• Floor Samples • Special Purchases • Odd Lots • Outstanding Values • Discontinued Models
For Easy Terms • Just say "Charge it Please"

THE FACTORY SAYS:
Tag 'em ... Sell 'em!
TAPPAN

TAG 'EM SELL 'EM SALE!
WITH ALL THESE SUPERB NEW FEATURES!
★ Cove-top, de luxe Backguard. ★ Built-in TAPPAN Top Light. ★ Electric Clock with 3½ hour Timer. ★ Streamlined door handles. ★ Swing-Out Broiler with clean-quick broiler grill. ★ Plexo-Speed Oven, easy to clean, one piece construction. Lifetime oven bottom. ★ Burners, lifetime finish 1 giant, 2 standard, 1 Mighty Mite. ★ Titanium Porcelain lifetime finish throughout.
Terrific Savings Now!
Limited quantity of these popular models to go at really important savings during our "tag 'em and sell 'em sale! Don't wait ... they'll go fast!
$179.95 AND YOUR OLD STOVE
Reg. $259.95
ACT NOW (LIMITED SALE)
EASY TERMS
GOODYEAR SERVICE STORE
East Side Square—Ph. HI 3-9341

BEATY'S
Deluxe Maytag Automatic Laundry
Plenty Of Hot Water
3 Loads Per Dryer
2402 - 26th St.

REPEAT PERFORMANCE
OF OUR LAST
HALF-A-DAY SALE!
SATURDAY, MARCH 1st.
1 P.M. TO 9 P.M.
WHOLESALE PRICES MARKED DOWN!
FOR THOSE WHO DID OR DIDN'T TAKE ADVANTAGE OF OUR LAST SALE, HERE'S ANOTHER CHANCE AT A COMPLETE NEW STOCK OF FURNITURE!
SNYDER FURNITURE CO.
4300 Big Spring Hwy. Phone HI 3-5259

BOOT SALE

14-Inch Stovepipe Top.
Walking Heel. Selection Of colors.
Reg. 29.95 . . . $19.95
With 12-Inch Top $16.95
THOMPSON'S
Southeast Corner of Square

Floor Sanders and Edgers For Rent
Barrow Furniture Co.
2112 25th Street Snyder, Texas

Contract Forbade A Wildcat Strike

LONGVIEW (AP)—The Lone Star Steel Co. contract with the United Steelworkers forbade union officers or representatives from authorizing, condoning or taking part in a wildcat strike, a Lone Star attorney testified yesterday.

Albert Tarbutton appeared at a hearing before federal arbitrator Paul Kelliher. The union seeks reinstatement of workers who walked out during a strike at Lone Star's Daingerfield plant last fall and failed to return by a deadline set by the company.

Tarbutton said the contract was the basis for firing L. H. Brantley, international representative of the union, and officers of the union's local.

Gilbert Sweet, transportation superintendent for Lone Star, testified Brantley told him on Sept. 20, the day before the strike started, "I'm tired of the way things are going in the rest of this plant. It ought to be closed down."

Tarbutton testified firm officials knew of Brantley's activity and "we decided that we could not keep him from doing it but we could keep him from remaining on our company records as a company employe."

Earlier testimony developed that Brantley was on leave of absence while acting for the union.

Chris Dixie, union attorney, sought to prove the suspension notices sent the workers were not true suspensions and that numbers of men who received notices were on leave of absence or sick leave.

James Smith testified he had become administrator of the Lone Star local union because a majority of the union officers had been discharged in connection with the strike. Smith said the United Steel Workers had not taken any action against union members for taking part in the strike.

AUTO LIABILITY

Use our monthly payment plan!

Howard M. Milburn

Midwest Insurance Agency

HI 3-6306 3401 Avenue S

KSNY RADIO LOG
MUTUAL BROADCASTING SYSTEM
1450 kc
FRIDAY EVENING

6:00—Fulton Lewis, Jr.
6:15—Texaco Local News
6:20—Frontier Bandana
6:30—News
6:35—Dinner Date
7:00—News
7:05—Mystery
7:35—Star of Today
7:45—Date Till Eight
8:00—News
8:05—Sportscast
8:15—Rhytham at Random
9:00—News
9:05—Rhytham at Random
9:30—News
9:35—Music for Dreaming
10:00—News
10:15—Night Watch
10:55—News
11:00—Sign Off

SATURDAY MORNING

6:00—Sign On
6:00—Musical Clock
6:10—Social Security
6:15—County Agent
6:30—News
6:35—66 Sports Time
6:40—Musical Clock
7:00—News
7:05—Musical Clock
7:45—Times, Tunes and Temperatures
8:00—According To The Record
8:05—Home Edition Of The News
8:15—Coffee Time
8:35—Coffee Time
9:00—News
9:05—Coffee Time
9:30—News
9:35—1450 Club
10:00—News
10:05—1450 Club
10:30—News
10:35—Sagebrush Shindig
11:00—Home Demonstration Club
11:15—Dusty Discs
11:30—News
11:35—Dusty Discs
11:45—Religious News

SATURDAY AFTERNOON

12:00—News
12:25—Pigskin Roundup
12:30—News
12:45—Variety Time
1:00—News
1:05—Musical Matinee
1:30—News
1:35—Musical Matinee
2:00—News
2:05—Musical Matinee
2:30—News
2:35—Musical Matinee
3:00—News
3:05—Top Tune Time
3:30—News
3:35—Top Tune Time
4:00—News
4:05—Texaco News
4:10—Top Tune Time
4:30—News
4:35—Top Tune Time
5:00—News
5:05—Jack Tate and His Playboys
5:20—Interlude
5:30—News
5:35—Star of Today

SATURDAY EVENING

6:00—News
6:05—Melody Time
6:15—Texaco Local News
6:20—Melody Time
6:30—News
7:00—Red Raiders Round-Up
7:35—Platter Party
8:00—News
8:05—Platter Party
8:45—Navy Recruiting
9:00—News
9:05—Holt's Hour Of Rythm & Blues
10:00—News
10:15—Night Watch
10:55—Final News
11:00—Sign Off

TELEVISION LOG
Fri., Sat., Sun. Programs
KMID-TV Channel 2 – Midland

FRIDAY
4:00—Cartoon Clubhouse
4:15—Two-Gun Playhouse
5:30—Lil' Rascals
5:45—NBC News
6:00—Sports
6:15—News
6:25—Weather
6:30—Jim Bowie
7:00—Pioneer Jamboree
7:30—Life of Riley
8:00—Highway Patrol
8:30—The Thin Man
9:00—Cavalacde of Sports
9:45—Comment
10:00—News. Wthr., Spts.
10:20—Lawrence Welk
12:00—Sign Off

SATURDAY
9:00—Cartoon Clubhouse
9:30—Ruff and Reddy
10:00—Fury
10:30—Count of Monte
11:00—Ramar
11:30—Frontiers of Space
11:45—Country Style
12:00—Get Set Go
12:30—Big Picture
1:00—Pro Basketball
3:00—Champion Bowling
4:00—Melody Vagabonds
4:30—Frontier Theatre
5:30—Temple Bapt. Ch.
6:00—Dan Smoot Report
6:15—Pastor's Study
6:30—Telephone Time
7:00—Perry Como
8:00—Silent Service
8:30—Wyatt Earp
9:00—End of Rainbow
9:30—Your Hit Parade
10:00—News, Wthr Spt
10:20—Walgreen Mystery Th
12:00—Sign Off

SUNDAY
10:00—Industry on Parade
10:15—Christian Science
10:30—This is the Life
11:00—Church Service
12:00—Oral Roberts
1:00—Million Dollar Movie
2:30—Kingdom of Sea
3:00—Wide Wide World
4:30—Men of Annapolis
5:00—Meet the Press
5:30—Disneyland
6:30—Sally
7:00—Steve Allen
8:00—Dinah Shore
9:00—Loretta Young
9:30—Boots & Saddles
10:00—News Spts.
10:10—Weather
10:15—Bible Forum
10:45—Late Show
12:00—Sign Off

KCBD-TV Channel 11 – Lubbock

FRIDAY
6:00—News & Sports
6:10—Weather
6:15—Here's Howell
6:30—Jim Bowie
7:00—Court of Last Resort
7:30—Victory at Sea
8:00—M Squad
8:30—Thin Man
9:00—Sports Cavalcade
9:45—Comment
10:00—Tombstone Territory
10:30—News, Wthr. Spts.
10:50—Movie

SATURDAY
6:00—Roy Rogers
9:00—Howdy Doody
9:30—Ruff and Reddy
10:00—Fury
10:30—Space Ranger
11:00—My Little Margie
11:30—Detective's Diary
12:00—Western
1:00—Pro Basketball
3:30—Racing for Hialeah
4:00—Movie
5:30—Lone Ranger
6:00—Navy Log
6:30—People are Funny
7:00—Perry Como
8:00—Club Oasis
8:30—Gisele MacKenzie
9:00—End of Rainbow
9:30—Your Hit Parade
10:00—Californians
10:30—News, Wthr. Spts.
10:50—Channel 11 Theatre

SUNDAY
11:55—Sign On
12:00—Wizard
12:30—Frontiers of Faith
1:00—The Pastor
1:15—Man To Man
1:30—Wisdom
2:00—Lawrence Welk
3:00—Wide Wide World
4:30—Dee Weaver
5:00—Meet the Press
5:30—Zorro
6:00—Sid Caesar
6:30—Sally
7:00—Steve Allen
8:00—Bob Hope Show
9:00—Loretta Young
9:30—Highway Patrol
10:00—Broken Arrow
10:30—News Weather
10:45—Sports
10:50—Movie

CHANNEL 4-12-13
Station Programs Same—Except Where Channel Number Shown

FRIDAY
4:30—Susie
5:00—Looney Tunes
5:55—4—Local News
6:00—13—News, Wthr., Fea
13—News, Wthr., Fea
4—Cosden Farm Ed.
6:15—Doug Edwards
6:30—Leave it to Beaver
7:00—13—Trackdown
12—Disneyland
4—Trackdown
7:30—13—Zane Grey Th.
12—Disneyland
4—Zane Grey Th.
8:00—13—Phil Silvers
12—Trackdown
4—Phil Silvers
8:30—13—Silent Service
12—Silent Service
4—Amos 'N' Andy
9:00—Line Up
9:30—13—Person to Person
12—Phil Silvers
4—Person to Person
10:00—13—Telephone Time
12—O'Henry
4—Frontier
10:30—News, Wthr., Spts.
11:00—Movie
12:30—Sign Off

SATURDAY
8:30—Sign On
8:35—News
8:30—Captain Kangaroo
9:30—Mighty Mouse
10:00—Heckle & Jeckle
10:30—Saturday's Play'h.
11:00—Jimmy Dean Show
12:00—Let's Take A Trip
12:30—Big Picture
1:00—Pro Hockey
3:30—Champ Bowling
4:30—Frontier Theatre
5:30—13—King of the Sea
5:30—12—Timely Topics
4—Ind. on Parade
5:45—13—King of the Sea
5:45—12—Timely Topics
4—News
6:00—13—Sgt. Preston
12—Lone Ranger
4—Sgt. Preston
6:30—Perry Mason
7:30—26 Men
8:00—Oh, Susanna
8:30—Have Gun
9:00—Gun Smoke
9:30—13—Colt 45
12—Whirley-Birds
4—Whirley-Birds
10:00—News
10:05—13—Premiere Perf.
11:00—12—Sign Off
4—Sign Off
11:45—13—Sign Off

SUNDAY
10:00—Sign On
10:50—Church Service
11:55—12—Sign On
12:00—Christophers
12:30—This is the Life
1:00—Christian Science
1:15—Country Style
1:30—Sunday Matinee
2:55—4—Sign On
3:00—Popeye Theatre
3:30—Face the Nation
4:00—13—As we see it
12—Good Tidings
4—Questions, Please
4:30—Sports Car Racing
5:00—13—The Last Word
12—World News
4—20th Century
6:00—Lassie
6:30—Bachelor Father
7:00—Ed Sullivan
8:00—G.E. Theatre
8:30—Alfred Hitchcock
9:00—13—$64,000 Chal.
12—Frontier
4—$64,000 Chal.
9:30—13—Amos 'N' Andy
12—Amos 'N' Andy
4—Texas Rangers
10:00—What's My Line
10:30—Final Edition
10:45—13—20th Cent. Fox
12—20th Cent. Fox
4—Sign Off
12:00—Sign Off

Junior Editors Quiz on MOUNTAINS

QUESTION: How do mountains grow?

ANSWER: Mountains are formed in three ways. Some, like the Rockies and Alps, developed millions of years ago when great upheavals deep below ground pushed sections of the earth's surface upward. Continuing pressure from below is causing some peaks to grow higher today — anywhere from a few inches to several feet a year.

Volcanic mountains, such as Mount Fujiyama and the Andes range were formed by the piling up of lava during a series of eruptions. Some mountains that still have active volcanoes grow a little bigger with each eruption.

Erosion, or wearing away by water or wind, formed such mountains as the Catskills and Ozarks. Erosion wears away part of a high region, leaving the other part in the form of a mountain peak or range. This method is making some mountains smaller every year.

FOR YOU TO DO: Here is a Japanese girl looking at Fujiyama by moonlight and a shepherd boy watching the sun set over the Alps. Cut out the picture, paste it on cardboard and color it.

(A prize of $10 goes to Linda Jackson of Birmingham, Ala., for submitting this question. Send yours on a postcard to Violet Moore Higgins, AP Newsfeatures, in care of this newspaper. Tomorrow: What does the "voice of the turtle" sound like?) 2-26

State Jobless List Highest Since July

AUSTIN (AP) — Fewer Texans have tobs today than at any other time since July 1957, the Texas Employment Commission said.

The TEC said the number of jobholders dropped 52,200 in January to 2,984,300. This compared to 3,042,500 in December and 2,965,100 of January 1957.

"A March gain will be relatively small," the commission said.

The board compared the January drop in jobholders to the 1954 period following the Korean armistice and said 5.7 per cent of Texas' workers are unemployed. This does not include farm workers or many white collar job holders.

Drops in aircraft production, military establishments and ordinance employment were credited to a 26 per cent decrease in government contracts the last half of 1957.

Unemployment rose from 150,900 to 181,200 in January. Only 77,784 of those workers are covered by compensation insurance, which pays them a maximum $28 a week.

"In six years, the Texas civilian population has risen 15 per cent but the year-round employment has decreased slightly more than 18 per cent," the commission said.

The TEC said "retrenchment" caused much of the unemployment increase.

"Firms are not replacing some workers who just naturally leave their jobs," Commissioner Maurice Acers said. "Another major petroleum firm is hoping to cut down the number of its employes by 500 allowing them to retire at 55 instead of 65 years of age."

Also influencing the increase in unemployment, the commission said are these factors:

More entrants into the labor market to supplement family incomes.

Midterm high school and college graduates filing early applications for jobs.

CLEANED & PRESSED

Plain Dresses 1.00

Suits . . 1.00 Pants . . 50c

CASH & CARRY PRICES

THOMPSON CLEANERS

No. 1—1003 · 24th St. No. 2—1405 Ave. S

REPEAT PERFORMANCE

OF OUR LAST

HALF-A-DAY SALE!

SATURDAY, MARCH 1st.

1 P.M. TO 9 P.M.

WHOLESALE PRICES MARKED DOWN!

FOR THOSE WHO DID OR DIDN'T TAKE ADVANTAGE OF OUR LAST SALE, HERE'S ANOTHER CHANCE AT A COMPLETE NEW STOCK OF FURNITURE!

SNYDER FURNITURE CO.

4300 Big Spring Hwy. Phone HI 3-5259

Scientist Predicts Scouting Parties To Moon By 1970

By ELTON C. FAY

WASHINGTON (AP)—An astronautical scientist predicted today small scouting parties can be landed on the moon by 1970.

From a base there, men could later move on to Mars and, during the 1980s into the outer solar system, Krafft A. Ehricke said in a speech prepared for the Air Force Assn. Jet Age Conference.

Ehricke, a scientist with the Convair Astronautics Division of General Dynamics Corp., put forth this time table for lunar travel:

In the period 1958-64, a rocket shot close to the moon, then one impacting on the moon, another circumnavigating it and one making a controlled landing on the surface.

In the 1964-66 period, landing of vehicles carrying recording-transmitting instruments; rockets with men aboard to cruise near enough to make a lunar reconnaissance and, "in the period 1967-70, landing small scouting parties." These parties would decide whether the building of a permanent moon base should be undertaken.

If building of a base was decided upon, development of a supply system for a permanent base would be carried on in the early 1970s.

The timetable for journeys from the moon base to the distant places of space, said Ehricke, might be this: reconnaissance vehicles to probe the inner solar system in 1967-70; landing on Mars in the 1970s; exploratory trips to the outer solar system in the 1980s.

Ehricke suggested preliminary designs for a huge 900-ton space ship, powered by 2,700,000 pounds of rocket thrust, capable of "landing a 22,000-pound payload on the moon or orbiting a 30,000-pound payload around the planet Mars."

Carrying only a 15,000-pound payload, the ship could land a scientific expedition on the moon, he said, with fuel enough to take off again and return to the edge of earth's atmosphere. There the men would transfer to a glider-like device for soaring back down to earth.

Dr. Hubertus Strughold of San Antonio, adviser to the Air Force on aviation medicine, told the conferees he was optimistic about man's ability to travel in space.

He said that after 10 years of space medicine investigation "we can now make the cautious statement that there seems to be no insurmountable medical obstacles to space flight, unless there still remain some factors in space which are completely unknown to us." But he said this latter was "most unlikely."

Political Announcement

The Snyder Daily News is authorized to announce the following candidates for office, election to be subject to action of the Democratic Primary:

For County Judge:
EDGAR TAYLOR

For District Clerk:
MRS. EUNICE WEATHERSBEE

For County Treasurer:
MRS. MOLLIE PINKERTON
MRS. AGNES BROWN

For County Clerk:
DAN COTTON

For Commissioner, Pct. No. 2:
EARL (HASSIE) SNEED
TOM J. DESHAZO
W. P. (BILL) HERRING
LLOYD DEVENPORT
AUDRY HEAD
W. M. (BILL) RILEY
E. D. (EARL) McDOW
ALFRED BEAVER

For Commissioner, Pct. No. 4:
J. C. (JAY) MASSINGILL
N. F. HALL
DOYLE PARMER
BILL WISE
FRANK ROEMISCH
OTTIS BELL
DON G. ROBINSON

For Justice of Peace, Pct. No. 1:
W. C. DAVIDSON

For County Superintendent:
FORREST BEAVERS

Jobless Pay Boost Asked

AUSTIN (AP)—Action in Congress to reverse the recession was asked yesterday by the Texas AFL-CIO Executive Board.

A resolution said unemployment pay should be at least 50 per cent of a worker's weekly wage; the government should make direct loans to finance home and social security and old age assistance should be increased.

These were some of the recommendations sent to Texas congressmen.

The board backed a bill, sponsored by Sen. Kennedy (D-Mass) which sets federal standards for unemployment pay. The maximum unemployment benefits would be two thirds of the state's average weekly wage.

The maximum unemployment pay in Texas is $28 and the average weekly wage is between $28-$80.

Professor Named To Insurance Board

AUSTIN (AP) —A University of Texas associate professor of insurance becomes a member of the State Board of Insurance March 15.

Dr. Robert Strain, 33, was appointed by Gov. Price Daniel to succeed Joe Gibbs, was resigned to resume banking in Seguin.

Gibbs, 68, was appointed to the $15,000 a year job last year by Daniel. He is chairman of the Nolte National Bank of Seguin.

Strain is a native of Dallas and was graduated from Athens High School and Texas Tech.

Chivalry Forgotten On Getaway Dash

CLIFTON, N.J. (AP) — Chivalry died with the sputtering engine of a get-away car last night.

A thief who came sprinting out of Johnny's Service Station with $10 ran right past his female accomplice when he realized she couldn't get the car started.

Left to her own devices, however, the lady bandit finally got the car going.

Police are now looking for both of the bandits. They hope to find the man before his girl friend does.

Probated Sentence Levied In DWI Case

A four-year probated penitentiary sentence was given in 132nd Luther Milford Allen, charged with driving while intoxicated as a repeated offense, pleaded guilty before a jury.

Members of the jury were Mitchell F. Jackson, Carlos Mijares, E. W. Free, Herman Doak, Goward Gray, Fred Bullard, Sam Joyce, James B. Johnson, Jake Smith, and George M. McCune.

BUSINESS SERVICE
Who Sell What & Where Is He?

BUTANE

—Call Scurry Butane Company HI 3-5721 for prompt gas delivery Sales & Services, domestic & commercial appliances.

FURNITURE

—Frigidaire refrigerators, washers. Sylvania Television. Also large selection of quality furniture at King & Brown.

Rates On Snder Daily News Classified Word Ads:

One day	.05 Per Word
Three days	.12 Per Word
Six days	.18 Per Word
Each day following	.01 increase

15 word minimum rate per insertion

EARNED RATES

Space ads	95c per inch
Three days	85c per inch
Six days	80c per inch

MONTHLY EARNED RATES

For 15 words at 26 issues per month—Total .. $5.70

Capitals and type large than agate at double.

WORD AD DEADLINE

Weekdays 5 p.m.
For Sundays 11:30 Saturday

RULES

The publishers reserve the right to correctly classify all advertising; to edit any copy deemed objectionable for any reason, and reserve the right to accept advertising only on a cash in advance basis. Some ads are charged to phone owners purely as an accomodation and payment is due immediately upon publication. Some types of ads are not charged under any circumstances but must be strictly cash in advance.

AUTOMOBILES B

AUTOS FOR SALE B-1

FOR SALE: equity in '57 Plmouth Savoy. 3,800 miles, will take older car for equity or sell for cash. Can be seen in mornings at Littlefield Brothers Garage. Phone HI 3-7596.

For Sale or Trade. 1954. 4-door Bel Air Chevrolet. Radio, heater, good rubber, low mileage. Phone HI-3-7663. F. S. Eades, 213 33rd St.

TRUCKS FOR SALE B-2

FOR SALE: 1955 Chevrolet truck. Two-speed axle. 920 tires, good shape. Call HI-3-9031.

1941 Ford one-half ton pickup. Priced reasonable. See after 5:30 p.m. at 801 27th Street. Phone HI-3-9012.

AUTO SERVICE B-5

WALTER MORGAN and Sons Garage. Auto and tractor repairs. 1803 24th St. Phone HI 3-9432.

AUTO RADIATORS B-11

SNYDER RADIATOR SERVICE
FRANK D. STEPHENSON
"THE RADIATOR MAN"
CLEANING—REPAIRING
NEW—REBUILT
1105 Ave. T Dial HI 3-4131

BUSINESS OPP. C

OPPORTUNITY: Excellent Electrolux opportunities exist for men in this area. No previous experience or capital required. Phone or write today to Electrolux Corporation, 2412 Broadway, Box 5815, Lubbock, Texas, Phone PO2-2411.

Cold Storage Vault for rent. Suitable for wholesale meat or milk business. Western Ice Company. Phone HI-3-9265.

RELIABLE PARTY MALE OR FEMALE

to service a route of CIGARETTE machines. No selling or soliciting. Routes are established for operator. Full or part time. Up to $260.00 per month to start. $1,125 to $2,250 cash required which is secured. Write, giving full particulars and phone number to Automatic Merchandisers, Inc., 210 South Fifth Street, Minneapolis 2, Minn.

BUSINESS SERVICES D

ACCOUNTS—AUD. D-1

Income Tax Service. Noel & Ruby Banks. 2809 Avenue S 9:00 a.m. until 9:00 p.m. Phone HI 3-3354.

BLDG. SPECIALISTS D-2

TORNADO season is here. Order your storm cellar now. Phone HI 3-4978. Call after 5:00 p.m.

EXTERMINATORS D-5

EXTERMINATORS
TERMITE roach and silver fish. Work guaranteed. Reasonable rates. Call or write B. D. Smith, Hermleigh, Texas. Phone 1183.

PAINTING-PAPER D-11

Call C. R. Agee HI 3-4355 or HI 3-5122 for painting, paperhanging, texioning. Free estimates, courteous service. All work guaranteed.

Hand painted designs painted on textoned or block walls, or over old wall paper. Cheaper and far prettier than wallpaper; completely washable. I paint wall paper designs, flowering tree branches, fighting roosters, cowboy scenes, nursery designs, murals and pictures. Usually $10 to $60 a room. Exclusive designs more expensive. Helen Wadleigh. HI 3-4394 or HI 3-6772.

MISCELLANEOUS D-26

STORM CELLERS: Any kind of new or repair work. No down payment. Three year terms. Phone HI 3-4975.

CADDELL'S WASHING MACHINE REPAIR. Pick up and delivery wringer type and automatic. 2508 Ave. I. Phone HI 3-3333.

CESSPOOL SEPTIC tank service. Pierce Moffett. 1607 26th St. Snyder, Texas. Dial HI 3-7179 or HI 3-5684.

HENRY'S CABINET SHOP: Book cases, shelves, what-nots, boards ripped, fancy cuts, carpenter work, anything of wood. Phone HI 3-6706.

Sewing Machines: Rented by Week or Month. All makes repaired. Allen Sewing Machine Center, 1710 25th Street. Phone HI 3-4812.

UPHOLSTERING, ALL types furniture. Buy and sell used furniture. Nichols Furniture and Upholstery, phone HI 3-5342.

SAVE at Danny's Laundromat. Featuring rain soft water. 24 hour service and Westinghouse automatic equipment. Big Spring Highway.

LACY'S CLEANING and pest control service. Rugs, carpet & furniture cleaning. Phone HI 3-4271.

YARDS PLOWED: $5.00 hour minimum. Barnyard fertilizer $6.00 pickup load. Phone HI 3-5732 or HI 3-6670.

EMPLOYMENT E

HELP WANTED MALE E-1

BOYS WANTED

Have several good routes now open for carriers. Apply in person to circulation manager at the SNYDER DAILY NEWS.

Driver Wanted. Must have knowledge of twon. Apply in person. Yellow Cab Co.

HELP WANTED FEMALE E-2

WANTED: Lady to care for sick lady in the home. Phone HI 3-4405.

HELP WANTED MISC. E-3

Dishwasher wanted. Apply at Chuck Wagon Cafe.

Day help and Night help needed. A & W Drive In.

SALESMEN, AGENTS E-4

Have openings for men or women to sell a complete line of non-cancellable Hospitalization and Life plans. Top commissions, and life time renewals. Write Colorado Mutual, Box 832, Colorado City, Texas.

WANTED AT ONCE: Man or woman to supply Rawleigh household necessities to consumers in Scurry County or Snyder. Full or part time. Sr. H. L. Sorrell, 2020 Broadway, Sweetwater, Texas, for full details, without obligation, or write Rawleigh's, Dept. TXA-771-271, Memphis, Tenn.

FINANCIAL G

PERSONAL LOANS G-2

SNYDER PAWN LOANS
Loans on Articles of Value
Fast Service
24th Ave. S 3-633

WOMAN'S COLUMN H

ANTIQUES-ART GOODS H-1

NEW SHIPMENT just arrived! No reproductions. Lou's Antiques, 4200 West Highway 80, Big Spring, Texas.

CHILD CARE H-3

WILL care for your children day or night. Mrs. Bama Davis, 803 29th. Ph. HI 3-5605.

CARE FOR your children day and night. Free transportation. Mrs. J. C. Beavers, 501 25th Street. Phone HI 3-3935.

CHILD CARE
Pickup & Delivery Service
$7.50 per week (No Sundays)
For children of full-time employed mothers. Spacious, well-equipped playground, completely fenced. Also indoor play area for inclimate weather. Noon meal included in above rate, also pickup and delivery.
Ph. HI 3-7325 for information
Mrs. Emalyn Hensley

Everybody Reads The Classified Ads — You Are!

WOMAN'S COLUMN H

SEWING H-6

ALTERATIONS, Men or Women's. Men's double breasted coats into single breasted. Nell Ferguson Mason. 3701 Noble Drive. Phone HI 3-7561.

FARMERS EXCHANGE J

FARM EQUIPMENT J-1

FOR SALE: Front end lister for Farmall MRH. Slightly used with listers. $130.00. J. D. Walker, phone HI 3-6737.

FARM SERVICE J-5

Onewaying, $2.00 acre. Garden plowing, grain sowing, crop planting. John Bruton. Phone HI-3-7383 or HI-3-7439.

MISCELANEOUS J-6

SORGHUM Almum. $0.20 per pound in lots of 50 pounds or more. High quality seed. Weldon Bailey, Route 1, Wilson, Texas. Phone Southland, Texas WYman 6-2696.

MERCHANDISE K

BUILDING MATERIAL K-1

PAY CASH and save!

2x4 Precision Cut Studs	$5.75
1x6 Sheathing Dry Pine	$4.95
2x4 & 2x6 8-Foot—20 Foot	$6.95
1x6, 105 Fir Siding	$8.95
Prem. Grade Oak flooring 2' & longer	$11.45
4x8 ½" Sheetrock Per Sheet	$1.68
29 Ga. Strong Barn Corrugated Iron	$9.95
2.0x6-8 Mahogany Slab Door	$4.95

VEAZEY CASH LUMBER CO.
1 Mile West On Lamesa Highway
Phone HI 3-6612

DOGS, PETS, ETC. K-3

Six German Short Hair Pointer bird dogs. $25. each. Six months old. Write M. R. Gann, Sylvester, Texas.

HOUSEHOLD GOODS K-4

$40.00 will buy little General refrigerator for that cabin by the lake. Call HI 3-5142.

ALL REMAINING FLOOR & TABLE LAMPS ½ PRICE
All PICTURES ½ PRICE
Throw Rugs UP TO $17.95
Large Size $5.00
Small Size $1.00
TOWN & COUNTRY
2403-25th

Frigidaire washing machine. One of the best models. Bought new last July. Perfect condition. Sells for $240.00. Will take half price. G. L. Noble, 1009 27th Street. Phone HI 3-2404.

Odds and ends of furniture for sale. 2012 27th Street.

SPORTING GOODS K-8

Keys made. Rods and Reel parts and repairs. Guns repaired, reblued, and custom stocked. Fishing tackle, new and used guns, and minnows. Gun and Tackle Shop, 1503 Avenue S.

We Buy serviceable Used Guns

REPAIR RODS & REELS
Sportsman Headquaters
Vic Baze — Owner
1918 - 25th. Ph. HI 3-4703

Outboard Motor Repair
Boat Repair,
Lawn Mower Engine Repair.
Denson Gulf Service
800 East Highway

WEARING APPARELL K-10

ORDER NOW: Charles Chester Shoes. Style, comfort, Quality, Dress and work shoes. Phone HI 3-5839 after 3:30 p.m.

MISCELLANEOUS K-11

SAVE $35.00
21-Inch Rotary
Lawn Mower
- 4Cycle Power
- Briggs-Stratton 2¼ H.P. Engine with recoil starter
- 4 Cutting Heights (⅞, 1½, 2⅛, 2¾ in.)
- Adjusts Without Tipping
- Reg. $89.44 In Retail Stores

$54.44 $5 Down $5 Month

BUY NOW, PAY IN MAY!
On Sale And In Stock For Immediate Delivery At . . .
MONTGOMERY WARD
1923 - 25th Ph. HI 3-3566

MERCHANDISE K

MISCELLANEOUS K-11

TV WHOLESALE
SERVICE CALLS NIGHT
OR DAYS $3.50

Cost plus $50.00. On all makes of TV. Parts and service free for 90 days. Towers, Poles, Antennas, at large discount. Easy terms. Call Us Before You Buy.

Ph. HI 3-3509—210 - 32nd.

SEE GILES for new and used furniture. We buy and sell. 2012 Avenue S. Phone HI 3-6532.

TRAILER HOUSES- K-16

FOR SALE: 45 ft., two bedroom, 1957 house trailer. Very good condition. Includes automatic Maytag washer and air conditioner. Must sell, owner going into army. Phone HI-3-9775.

For Sale or Trade: Equity in 1957 Victor Trailer. Has two bedrooms and automatic washer. See at 27th Street and Avenue F. Wells Trailer Court.

RENTALS L

BEDROOMS L-1

ROOMS FOR WORKING MEN AT HOTEL DUKE. 2305 26th Street. Three and one-half blocks West of Bus Station.

FURNISHED APTS. L-3

TWO ROOM and three room furnished apartments. Jack & Jack Realty. Phone HI 3-3452.

An assortment of apartments to select from. 809 26th Street.

FURNISHED APARTMENTS. Nice concrete block building, bills paid. Thorton Apartments. Merrill Ave., Boothland Addition. Phone HI 3-6706.

Efficiency apartment. 306 28th Street.

HOUSE or apartment for boys or small family. Apply before 2 p.m. Airview Courts. Lamesa Highway.

FURNISHED & UNFURNISHED APARTMENTS
One and Two Bedrooms
1. All utilities paid.
2. Newly Redecorated
3. One block shopping center.
4. Catering to Singles & Couples

BILTMORE APTS.
2702 Ave. E. Dial HI 3-9102

Furnished, modern 3 and 4 room duplex apartment. Childers Apartments. Avenue R and Smith. Greenhill Addition. Phone HI 3-3320.

ATTENTION BACHELORS: Extra nice furnished bachelors apartments with maid service, tile bath, garage, vented panel-ray heat, bills paid. Also apartments for families and couples. Children welcome. School bus route. Rates very reasonable. Skyline Motel, only three minutes west of Square, Lamesa Highway 180. Phone HI 3-9692.

Green Hill Apartments
Four room duplex modern Furnished apartments. Bills paid. $15.00 per week.
Clairemont Rd. Ph. HI 3-5896

Uptown Living. Bills paid. Completely furnished. Telephone, television available. Three and one-half blocks West of town square. 2207 25th Street. Call HI 3-6323.

Two rooms and bath furnished apartment. Bills paid. 2512 Avenue V.

Bar-V-Motel, near School, furnished apartments, motel rooms, panel-ray heat, and telephones. Reasonable rates. HI 3-3543.

NICELY FURNISHED three room apartment with bath. Phone HI 3-3835 or HI 3-5382. References.

Canary Cottages
All bills paid.
Kitchenettes
$8.75 Weekly
1111 - 26th Street

FOR RENT: Two room furnished apartment. It's nice. Come see it. 2809 Avenue O.

FURNISHED duplex, three rooms and bath, clean, bills paid. 607 19th St. Call HI3-6959.

Attractively furnished redecorated apartment. Two blocks from town. 1608 27th Street.

Furnished apartment. One block South of Highlander Cafe. Big Spring Highway.

Nice furnished two room duplex apartment. Private bath. Close in. 2312 29th Street. Call HI 3-5316.

UNFURNISHED APTS. L-4

FOR RENT
One and two bedroom unfurnished apartments. Four blocks from square, two blocks from Furr's Food Store.
2705 Ave. O Ph. HI 3-5174

FURNISHED HOUSES L-5

Furnished house for rent. 3202 Avenue V. $60.00 month. Water furnished.

Two rooms, bath, and garage. Couple preferred. One block North of 2709 25th Street. Phone HI 3-5814.

Clean, quite, furnished Apartments and Cottages. $50.00 month. Bills paid. Walk-In closets and Tub bath. Apply at 306 25th Street.

Furnished house. Two rooms and bath for couple or one person. Bills paid. 1311 25th Street.

UNFURNISHED HOUSES L-6

Three large rooms and bath. TV Tower. Fenced backyard. Call HI-3-7954.

Small two bedroom FHA at 102 Chestnut. $60.00 month. Phone HI 3-4649.

Two bedroom unfurnished house. 2808 Avenue H. Call HI 3-3347.

Small five room house for rent. Unfurnished. 3205 Avenue H. Phone HI 3-6139. Call on Saturday afternoon after 1:00 p.m.

Four room unfurnished house for rent. Call HI 3-4315.

Everybody Reads The Classified Ads – You Are!

EARLY TEXACO STA.
Tires - Batteries - Accessories
WASHING & LUBRICATION $3.50
900 - 25th St. Ph. HI 3-9122

REAL ESTATE M

BUSINESS PROPERTY M-1

FOR SALE: Revenue property in Snyder consisting of block containing post office building, etc. Terms can be arranged. Brokers protected. Write Geo. W. Gray, Plains, Texas.

FOR SALE or trade: Frontier Motel, located on Colorado City Highway. Phone 419W, Dimmitt, Texas.

HOUSES FOR SALE M-2

QUALITY HOMES

3606 AVE. B—3 Bedroom BRICK HOME. Brand new and ready for possession. Will carry good FHA loan. Tiled Baths (2), Birch Cabinest and other excellent features. Call for an appointment to see this home.

2312 41st Street—New 3 bedroom home to be completed in 3 weeks. Buy now and choose your own color schemes. Only $1,050 down, which includes closing costs.

SCOTT & SCOTT REALTY CO.
BIG SPRING HIGHWAY
DIAL HI 3-6306 or HI 3-6307

CHOICE LOCATION

Three bedroom home, 1 full bath and 2-one half baths, carpeted throughout, two car garage, on large corner lot with tile fence. Most beautiful back yard in Snyder. Near High School, grade school and future Junior High.

BY APPOINTMENT ONLY
PINNELL REALTY CO.
1712-25th
HI 3-3524 HI 3-6556

Three bedroom brick house. Colonial Hills. 2609 36th Street.

Five room modern house. On highway East edge of Ira. Immediate possession. Phone HI 3-7345. R. H. Elam.

3730 Austin Ave.—TOWL. PLACE ADDITION—Across Street from High School. 2 Bedroom and Den Home—$10,300.00 Sales price with $9200.00 FHA Loan. Total Down Payment is $1500.00 and monthly payments of $71.00 per month.

3913 Muriel Drive—Noble Heights Addition—2 Bedroom Home. No Garage. Equity in this moderate priced home is only $750.00 and listen to this, Monthly payments of only $53.00.

SCOTT & SCOTT REALTY COMPANY
Big Spring Highway
Dial HI 3-6306 or HI 3-6307

Everybody Reads The Classified Ads – You Are!

LOOK To HOME TOWN MOTORS
FOR THE CLEANEST USED CARS IN TOWN!

'57 Ford Fairlane Victoria Hardtop. Ford-O-Matic, radio, heater, WW tires, blue and white finish. $2091.50

'55 Ford Fairlane 4-door Sedan. Radio, heater, WW tires, tutone blue and white finish, local one owner, 29,000 actual miles. $1295.00

'55 Chevrolet 4-dr. '210'. Radio, heater, air conditioned, new tires, tutone brown and white finish. Local One-Owner. $1380.00

'55 Chevrolet 4-dr. '210' V-8 Engine, radio, heater, solid white finish, exceptionally clean. $1190.00

'55 Ford ½-Ton Pickup. V-8 engine, custom cab, Ford-O-Matic, heater, light green finish. $890.00

Many more nice Used Cars to choose from at

Home Town Motor Sales Company
3704 Big Spring Highway
Phone HI 3-5372
Sam Stephens - Pinky Ferguson - Sam Spikes

HOUSES FOR SALE M-2

Three Bedroom with Two Baths

This house has living room, dining room, kitchen, garage and fenced back yard. Near High School and Grade School. $12,500.

Buy Security

A spacious two bedroom and den with two baths. Carpeted, draped, air conditioned, two floor furnaces, plumbed for washer and dryer. Antenna tower and sprinkler system in yard. Plus a four room furnished house renting for $85.00 per month and a two room furnished cottage renting for $65.00 per month. Rentals will pay for property. Price $16,500.00 will carry loan of $12,500 to qualified purchaser. Shown by appointment only.

We need listings. Any listing appreciated. Help us and we will help you.

JACK & JACK REALTY
Phone HI 3-3452 Phone HI 3-5642
611 East Highway

NEW PARK PLACE ADDITION
West Of Towle Park
- ALL BRICK HOMES
- CENTRAL HEATING & COOLING

LOW FHA DOWN PAYMENTS
DRIVE OUT AND SEE
3500 Block West 40th St.
CULLUM CONSTRUCTION CO.
Call Frank—HI 3-5311
We will build your plan

HOUSES FOR SALE M-2

NEAT AND NIFTY

and on a corner lot on 42nd St.; VERY cute two bedrooms and den. $1150.00 down . . . easy monthly payments.

"Don't Wait—We Sell 'Em"
H & H Development Co.
503 E. Highway
Dial HI 3-9326 or 3-9327

IMMEDIATE POSSESSION OF THIS

Two bedroom, near shopping center. Fenced backyard, TV Antenna. Monthly payments $64.00, cash equity $1000.00.

CHOOSE YOUR OWN COLORS

For this three bedroom, all extra large, with bath and half, garbage disposal, air-conditioner, central heated—on pavement. $600.00 cash down payment plus closing costs. Ready for occupance in next two weeks.

TO BUILD OR BUY
SEE
PINNELL REALTY CO.
We Need Listings
1712 — 25th
HI 3-3524 HI 3-6556

G.I. EQUITIES

bought and sold in this office. Immediate cash payments.

"Don't wait—we sell 'em!"

H & H DEVELOPMENT CO.
503 E. Highway
Dial 3-9326 or 3-9327

HOUSES FOR SALE M-2

TWO SMALL houses, well located, rented now. For sale, furnished or unfurnished. Will return 2½% per month on investment. Reason for selling, moving. Records over the past three years will show the figures correct. Call HI 3-3967 Saturday or Sunday.

FOR SALE: Two bedroom, den, newly redecorated, new carpet, fenced backyard, low equity. 3805 Highland Drive. Phone HI-3-3171.

Old five room house on lot 50' x 150', with adjoining lot 50' x 150'. Fairly good location for commercial property. Phone HI 3-5227 after 5:00 p.m.

LOTS FOR SALE M-4

Buy your lot now, build later. Beautiful lot next to Towle Park. 88' x 105'. Located 2408 42nd Street. Drive by and see it. Phone HI 3-9038.

FOR SALE-LEASE M-10

FOR SALE: Lease on Lake Thomas, walking distance of Lem's Bait House. Two cabins, furnished or unfurnished, fishing barge, old boat, trailer for barge. Real bargain, call HI 3-3967 on Saturday or Sunday, leaving town.

YOUR NEW ELECTROLUX VACUUM CLEANER REPRESENTATIVE FOR SALES, SERVICE AND SUPPLIES IS

M. M. MAPES

For Free Home Demonstration
You may contact me at M. M. Mapes Radio & Appliance Center, B. S. Hwy. Across street from future home of D&H Super Market.
PRICES START AT $49.95
$10 Down, $5 Month

Your own newspaper—The Snyder Daily News. For carrier delivery call 3-5486

1957 Plymouth 4-door. Radio, heater, 6-cylinder, standard transmission.

1956 Plymouth 4-door V-8. Radio, heater, standard transmission.

1954 Plymouth. Radio, heater, overdrive, good tires.

DAVIDSON MOTORS
Open Until 7:00 P.M. Monday - Saturday
East Highway Phone HI 3-4661

PINNELL INSURANCE AGENCY
Dependable Service
FIRE—CASUALTY INSURANCE—BONDS
1712 - 25th Phone 3-3524

on ALL USED CARS

ALL MAKES! ALL PRICES!
ALL MODELS! ALL COLORS!

Where you see the big OK

There's a lot of action at our used car lot right now! We're clearing out all used cars . . . at prices to fit each and every purse. High-volume sales on new '58 Chevrolets have left our lot overflowing with late model low-mileage used cars. Don't hesitate to buy now . . . the selection is terrific and the savings are high!

WIDE SELECTION . . . . ALL PRICED TO GO!

1957 CHEVROLET
Bel Air 4-door. Radio, heater, air conditioned, Power Glide transmission, white tires, tutone finish. Locally owned.

1955 CHEVROLET
Station wagon. Radio, heater, air conditioned, Power Glide transmission, tutone finish.

1956 NASH
Rambler station wagon. Radio, heater, automatic transmission, white wall tires, tutone finish.

1952 CHEVROLET
Deluxe 4-door sedan. Radio, heater, white wall tires, tutone finish. Local owner.

1957 CHEVROLET
½-Ton V-8 Pickup. Low mileage, new tires, side tire mount. Locally owned.

1953 BUICK
Special 4-door. Radio, heater, automatic transmission, new seat covers, white wall tires, tutone finish. This one is really neat all over, better look at it.

1955 NASH
Rambler 4-door. Radio, heater, turn signals. Local one owner. A good economical car.

1955 CHEVROLET
½ Ton Pickup. Side tire mount, good tires, green finish, extra clean, ready for any job.

WORK CAR SPECIAL! . . . . . **1948 FORD** 2-door Sedan. Radio, heater, good seat covers, excellent tires. Better hurry if you want this one!

LAMB CHEVROLET CO.
25th St. & Ave. H Phone HI 3-5456

NEON UNITS REPAIRED—$5.00
WHY PAY MORE?
Bill Wright Neon Sign Co.
Licensed—Bonded—Insured
Phone HI 3-6834 1503 Ave. S
SNYDER, TEXAS

REPEAT PERFORMANCE
OF OUR LAST
HALF-A-DAY SALE!
SATURDAY, MARCH 1st.
1 P.M. TO 9 P.M.
WHOLESALE PRICES MARKED DOWN!
FOR THOSE WHO DID OR DIDN'T TAKE ADVANTAGE OF OUR LAST SALE, HERE'S ANOTHER CHANCE AT A COMPLETE NEW STOCK OF FURNITURE!
SNYDER FURNITURE CO.
4300 Big Spring Hwy. Phone HI 3-5259

For Classified, Dial HI 3-5486

QUALITY BUYS

1954 Cadillac 60 Special 4-door Sedan. Local one owner. Air conditioned, power steering, power brakes, power windows, power seats. A coal black beauty with plenty of eye appeal!

1954 Pontiac Star Chief Catalina Custom Coupe. Power steering, 5 new Firestone '500' tires and clean as a hound's tooth! White and honey gold color.

1956 Chevrolet Bel Air 4-door V-8. Tutone green finish, absolutely the prettiest in town. U.S. Royal Master tires. Not cheap but you can't expect everything.

CANYON BUICK-PONTIAC INC.
811 - 25th St. Ph. HI 3-3421 or HI 3-4500

REPEAT PERFORMANCE
OF OUR LAST
HALF-A-DAY SALE!
SATURDAY, MARCH 1st.
1 P.M. TO 9 P.M.
WHOLESALE PRICES MARKED DOWN!
FOR THOSE WHO DID OR DIDN'T TAKE ADVANTAGE OF OUR LAST SALE, HERE'S ANOTHER CHANCE AT A COMPLETE NEW STOCK OF FURNITURE!
SNYDER FURNITURE CO.
4300 Big Spring Hwy. Phone HI 3-5259

CHURCH NEWS

SNYDER AREA CHURCH NOTES

Revival Meeting Opens At First Baptist Church

A revival meeting will open Sunday at the First Baptist Church and last through the following Sunday, with Dr. C. E. Autrey of Fort Worth as speaker.

Services will be held at 10 a.m. and 7:30 p.m. daily on weekdays and at the regular times of 11 a.m. and 7:30 p.m. on Sundays.

Leading music for the meeting

DR. C. E. AUTREY

will be the Rev. James Carraway, pastor of the Oak Street Baptist Church in Colorado City. At the Sunday morning service, the church choir will sing "How Great Thou Art."

Dr. Autrey is professor of evangelism at Southwestern Baptist Theological Seminary in Fort Worth. He was formerly superintendent of evangelism for the home mission board of the Southern Baptist Convention, the foremost position among Southern Baptists in the field of evangelism.

• • •

Grace Lutheran

"The Silence of God" will be the subject of the Rev. Walter Lentz, pastor of the Grace Lutheran Church, at the Sunday 10:45 a.m. Holy Communion service at West Elemenary auditorium.

On Saturday he will be speaker on Religion in the News at 11:45 a.m. on KSNY. At the regular Wednesday 7:15 Lenten service, his subject will be "Christ Cross Examines His Captors."

• • •

First Presbyterian

The Rev. R. Charles Spivey, pastor of the First Presbyterian Church, will speak on "Christ, a Ransom for Many" at the Sunday 10:55 a.m. service.

Westminster Fellowship will be at 5:30 p.m. Family night will begin at 6:30 p.m. Wednesday. A meeting of the evangelism committee is set for 7:30 p.m. Thursday.

• • •

25th Street CC

Subject of Glen Pace, minister at the Twenty-fifth Street Church of Christ, will be "Perplexity over Souls" at the Sunday 8:45 and 10:55 a.m. services.

At the 7 p.m. service, his subject will be "Acceptable Worship," fourth of a series of lessons on the basis for doctrinal unity.

• • •

First Christian

The Rev. John Reaves, pastor of the First Christian Church, will speak on "Jesus' Major Characteristic" at the Sunday 11 a.m. service.

The choir's special music will be "Break Forth into Joy." Committee meetings will be held at 8:15 p.m. Wednesday.

• • •

Episcopal Church

"Where You There When He Was Denied?" will be the subject of the Rev. Donald Hungerford, vicar at the St. John's Episcopal Church, at the Sunday 11 a.m. Holy Communion service.

The schedule also calls for Holy Communion at 7:45 a.m., church school at 9:45 a.m., adult study class at 8 p.m. Monday, and Inquirer's Class at 8 p.m. Thursday.

• • •

Avenue D Baptist

At the Avenue D Baptist Church, the Rev. A. J. Martin, pastor, will speak on "The Holy Spirit and the Early Church" at the Sunday 11 a.m. service.

His subject will be "What Makes a Great Christian" at the 7:30 p.m. service and "The Sufficiency of Christ" on the 7:45 a.m. Good News broadcast on KSNY. Women of the church will begin the week of prayer for home missions, with programs scheduled Monday through Friday at 9:30 a.m.

At the Wednesday 8 p.m. service, the Rev. E. P. Gonzales, pastor of Templo Buatista, will be guest speaker.

• • •

Trinity Methodist

"There's Only One Way" will be the subject of the Rev. Elotn Wyatt, pastor of the Trinity Methodist Church, at the Sunday 10:55 a.m. service, and the choir will sing "Give Me a Faith."

At the 7:30 p.m. communion candlelight service, Rev. Wyatt will speak on "Lord, Teach Us."

The church schedule calls for Senior MYF to meet for supper, recreation, and program at 5:30 p.m. Sunday, intermediate MYF at 6:30, a family night covered dish supper at 7 p.m. Monday, Commission on Membership and Evangelism at 7:30 p.m. Tuesday, choir practice at 7:30 p.m. Wednesday, and the official board at 7:30 p.m. Thursday.

• • •

Colonial Hill Church

The Rev. Jimmie Nelson, pastor of the Colonial Hill Baptist Church, will speak on "The Return" at the Sunday 11 a.m. service.

At the 8 p.m. service, his subject will be "The Intention of the Soul."

Anyone Who Wants Whale Can Have It

LONG BRANCH, N.J. (AP)—Want a whale?

There's a 30-foot one available here.

The dead whale washed ashore back of the Lido Hotel.

The U. S. Coast Guard has agreed to try to pull it out to sea but is still waiting for calm.

Meanwhile, the Coast Guard says it doesn't feel particularly possessive about the beast. Anyone who wants it for his very own can have it.

Conservative Action Urged

FORT WORTH (AP)—Jim Lindsey, Executive Committee, appealed yesterday for conservatives to rally for the upcoming conventions.

"The time has come for conservatives to rise up and say 'We have had enough,'" Lindsey told a luncheon.

The Democrats of Texas, he said, will never be successful because "They do not place Texas first."

The administration has driven independent oil men to the wall, has injured the gas industry and hurt ranchers and farmers, Lindsey charged. He said there would good Democrats clear across the country.

He said the sole aim of the liberal faction is to capture control of the party "by any means" so as to put over their philosophies even though it means overriding the will of the majority."

Broadcasts From Maternity Ward

ST. LOUIS (AP) — Mrs. Gerald Piper of Imperial, Mo., an avid ham radio operator, is doing her broadcasting this week from the maternity ward at the Normandy Osteopathic Hospital.

Mrs. Piper had her radio equipment with her when she checked into the hospital. She gave birth to a nine-pound daughter Wednesday. Before the day was out she had resumed her radio chats, from her hospital bed, with members of her family and other amateur operators.

O. C. LAMBERT

Lambert To Speak At 25th Street

O. C. Lambert, nationally-known evangelist, author, and lecturer, will deliver a series of lectures tonight and tomorrow at the Twenty-fifth Street Church of Christ.

The lectures will be at 7:30 o'clock tonight and at 9:30 a.m. and 7:30 p.m. tomorrow.

Lambert, who has delivered the same series to colleges and churches throughout the nation, will go into 148 cities throughout the nation this year.

Lawyer Will Ask $250,000 For Witness

HONG KONG (AP) — U.S. Atty. A. L. Wirin said today he will ask the American court trying John M. Powell on a sedition charge to provide $250,000 to bring 1,000 witnesses from Red China.

Wirin arrived in Hong Kong today after spending eight weeks in Red China gathering evidence for Powell's defense at a trial in Federal District Court in San Francisco.

The lawyer said he found evidence and witnesses which, "if presented and admitted in the court trial, would acquit Powell."

Powell, editor of the China Monthly Review of Shanghai during the Korean War, is charged with sedition for printing accusations that the United States waged Sylvia and an associate editor of the review, Julian Schuman, now of New York, also have been charged in connection with the case.

Wirin said he interviewed "about 50 scientists, Chinese political leaders and eyewitnesses, and on the basis of the interviews I estimate at least 1,000 witnesses are available."

The lawyer said he "found the evidence and testimony of witnesses much stronger than I anticipated." Evidence, he said, included "bombs, insects and rats which the Chinese claim were used in U.S. bacteriological warfare."

Before he entered China Wirin said he would move for dismissal of the indictment against Powell if the State Department refuses to let witnesses from Communist China appear.

He plans to leave for Los Angeles tomorrow, traveling via Tokyo.

Rep. Patterson To Speak To Ministers

The Snyder Ministerial Alliance will hold its regular monthly meeting at 11:30 a.m. Monday at the Village Restaurant.

Robert R. Patterson, state representative from Snyder, will be guest speaker at the meeting.

Home gardeners in the United States spend over 800 million dollars annually for seeds and potted plants.

Arms Plane Forced Down In Algeria

PARIS (AP)—The French Foreign Office announced today that a privately operated American Flying Fortress loaded with arms "for a Latin-American republic" was forced down Tuesday in Algeria with engine trouble and is still there.

The announcement said the plane is at an airport near Bone, east Algeria, where the crew, headed by an American pilot, is repairing the faulty motor.

"The plane is at liberty to leave when it wishes, and the crew members are not under restraint," the Foreign Office spokesman added.

The crew said it had started from Israel and was bound for South America. First unofficial reports — and a news blackout clamped on by the French—had aroused suspicion the arms were destined for the Algerian rebels and the plane had been forced down by the French.

A foreign office spokesman said the crew was made up of an American pilot, an English copilot, and two Israelis. The plane carried 292 bazookas, 100 submachineguns and four mortars, with ammunition for them.

Unofficial reports said the plane was bound either for Venezuela or the Dominican Republic.

Rev. Nelson Daily Devotional Speaker

Speaker next week on Daily Devotions, presented on KSNY each weekday at 9:15 a.m. will be the Rev. Jimmie Nelson, pastor of the Colonial Hill Baptist Church.

The program is scheduled by the radio committee of the Snyder Ministerial Alliance.

Ministers who have not been scheduled and who desire to be have been asked to contact members of the committee, Rev. Ralph Odom, Rev. Walter Lentz, or Rev. A. J. Martin.

First important gold discovery in Colorado was made in 1859 at Central City.

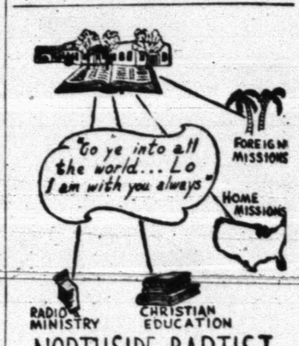

NORTHSIDE BAPTIST CHURCH
16th and Ave. S Jack Dean, Pastor
Missionary-Evangelistic-Premillennial

The Public Spirited Firms and Individuals On This Page Bring You This Weekly Message In The Hope That It Will Point To A Better Way Of Life And Be An Inspiration To Everyone.

The Deffebach Agency
2606 Ave. R Phone 3-5611

West Texas State Bank
Member Federal Deposit Ins., Corp.

Hall Drug Co.
606 E. Highy. Ph. 3-4571

Forrest Builders Supply
2109 25th Phone 3-3301

Scurry Butane Co.
1012 25th St.

Snyder National Bank
"Over Half a Century Dependable Banking"
Member Federal Deposit Insurance Corporation

McAlister Transfer & Storage
"The Finest Local & Long Distance Moving"
1604 24th Phone 3-6791

Neal Machine Shop
701 24th Phone 3-3283

REPEAT PERFORMANCE
OF OUR LAST
HALF-A-DAY SALE!
SATURDAY, MARCH 1st.
1 P.M. TO 9 P.M.
WHOLESALE PRICES MARKED DOWN!
FOR THOSE WHO DID OR DIDN'T TAKE ADVANTAGE OF OUR LAST SALE, HERE'S ANOTHER CHANCE AT A COMPLETE NEW STOCK OF FURNITURE!
SNYDER FURNITURE CO
4300 Big Spring Hwy. Phone HI 3-5259

DIRECTORY OF CHURCHES IN THIS AREA

CATHOLIC
Elizabeth's Catholic, Snyder
St. John's Catholic, Hermleigh
Guadalupe Mission, Snyder

METHODIST
First Methodist, Snyder
Trinity Methodist, Snyder
African Evangelical, Snyder
Fluvanna Methodist, Fluvanna
Ira Methodist, Ira
Union Methodist, Union
Dermott Methodist, Dermott
Gail Methodist, Gail
Hermleigh Methodist, Hermleigh
Camp Springs Methodist
Dunn Methodist, Dunn

BAPTIST
First Baptist, Snyder
Avenue D Baptist, Snyder
Colonial Hill Baptist, Snyder
Green Hill Baptist, Snyder
Mount Olive Baptist, Snyder
Friendly Baptist, Snyder
Templo Bautista, Snyder
North Side Baptist, Snyder
Calvary Baptist, Snyder
Morningside Baptist
Central Baptist, Hermleigh
First Baptist, Hermleigh
Dunn Baptist, Dunn
Knapp Baptist, Knapp
Union Baptist, Union
Fluvanna Baptist, Fluvanna
Dermott Baptist, Dermott
First Baptist, Fluvanna
Ira Baptist, Ira
Midway Baptist, Midway
Gail Baptist, Gail
China Grove Baptist
Canyon Baptist, Canyon

ASSEMBLY OF GOD
First Assembly of God, Snyder
North Side Assembly of God, Snyder

CHURCH OF GOD
Snyder Church of God, Snyder
Ira Church of God, Ira

OTHERS
Apostolic Faith, Snyder
Primitive Baptist, Snyder
First Christian, Snyder
St. John's Episcopal, Snyder
Church of the Nazarene, Snyder
First Presbyterian, Snyder
Lutheran Church, Snyder
Faith Tabernacle, Snyder
Church of God In Christ, Snyder
United Pentecostal, Snyder

CHURCH OF CHRIST
Avenue R Church of Christ
37th Street Church of Christ
25th Street Church of Christ
Spanish Church of Christ, Snyder
Fluvanna Church of Christ
Hermleigh Church of Christ
Dunn Church of Christ, Dunn
Gail Church of Christ, Gail
Ira Church of Christ, Ira
Lloyd Mt. Church of Christ
Colored Church of Christ