DALLAS, TEXAS 75235

THE SNYDER DAILY NEWS

VOL. 28 NO. 239 | SNYDER, TEXAS (79549) MON., FEB. 7, 1977 | 12 PAGES 15c

Monday update

7 Missionaries Slain

SALISBURY, Rhodesia (AP)—Black guerrillas murdered seven white Roman Catholic missionaries, four of them nuns, in an attack Sunday night on a mission 36 miles north of Salisbury, a church spokesman said today.

The victims included three Britons, three West Germans and an Irishman rounded up and shot at the Church's Musami mission, the spokesman said.

Pope Paul VI expressed "profound grief" at the killings. A telegram of condolence sent in his behalf by Vatican Secretary of State Jean Cardinal Villot to Archbishop Patrick Chakaipa of Salisbury said the Pope "denounces this deplorable act of violence perpetrated against seven messengers of Christ's love."

Chakaipa, Rhodesia's first black Catholic archbishop, said those responsible for the killings "make a mockery of whatever good ideals they claim to serve."

Two Jesuit priests, a Jesuit lay brother and four Dominican nuns were slain and a fourth Jesuit was wounded, but not seriously, the church spokesman said.

Carter "Mate" On List

WASHINGTON (AP) — President Carter is putting an old Navy schoolmate high on his list of possible nominees to head the Central Intelligence Agency.

Adm. Stansfield Turner, who attended the Naval Academy with Carter, "is one of the leading candidates" for the post, according to presidential assistant Hamilton Jordan.

Carter met with his Cabinet today but did not allow reporters to observe the session, as he has said he might. He also scheduled an Oval Office session with Defense Secretary Harold Brown and Thomas B. Lance, director of the Office of Management and Budget.

Whale Efforts Futile

MAYPORT, Fla. (AP) — As many as 100 whales may have died after beaching themselves here, and another herd appeared offshore today, the Florida Marine Patrol said.

Volunteers worked through the night under light from portable generators in attempting to keep the whales off the beaches.

By daybreak at least 28 dead whales were counted by observers, but officials said the figure was much higher.

Marine Patrol Lt. Glenn Keefer said that up to 100 of the whales have died. "It's difficult to say exactly because some have washed back out to sea. Some are on the beach covered with sand."

"Another herd of about 40 is milling around close to shore and looks like it may be about to beach," Keefer said.

About 100 volunteers braved cold water and chilly weather to push the whales back into deep water.

People Think 'Cold'

MINNEAPOLIS (AP)—In this part of America, people are used to thinking cold, and "That's how we make it through each year," says energy commissioner John Millhone. People in this heartland state commiserate with the plight of snow-engulfed Buffalo and other hard-hit regions in the East, but the general feeling is that, while as much snow could fall, the resulting chaos couldn't happen here. Not again, anyway.

Water Application Filed

ALMOSA, Colo. (AP) — An application to pump 15,000 acre-feet of water annually from the semi-arid San Luis Valley to supply a proposed $1 billion Colorado-to-Texas coal slurry pipeline has been filed in water court here.

Houston Natural Gas Corp. of Texas and Rio Grande Industries, Inc., backers of the 900-mile pipeline, filed the application under the name of their newly formed San Marco Pipeline Co.

The application asks approval for San Marco to drill seven wells near Mesita in south Central Colorado to supply the pipeline. The company has done test drilling in the area since last July. Despite a disappointing report after tests pumping in November, company officials said they expect to get sufficient water from the wells.

Queen Opens Jubilee

LONDON (AP)—Queen Elizabeth II's Silver Jubilee has opened with a royal memorial Service for her father, press tributes to her 25-year reign and a newspaper tempest-in-a-teapot over the words of the official Jubilee hymn.

It was a low-key start Sunday for a year-long celebration that will reach its peak in June, traditionally the month for royal celebrations since the English weather is usually at its best then.

Businessmen Back Rebate

By EDMOND LeBRETON
Associated Press Writer

WASHINGTON (AP) — President Carter's proposal to pay nearly all Americans $50 picked up some support from businessmen today, as the initial legislative hearings on his $31.2-billion economic stimulus program neared an end.

The proposal for tax rebates, special Social Security and other payments has run into criticism in Congress and elsewhere. But a panel of business spokesmen expressed general agreement with the plan, principally on the basis that some help is needed quickly to offset the drain on incomes from layoffs and high fuel bills caused by the bitter winter.

"Most of us support it reluctantly," David L. Baker, president of the Machinery Dealers National Association, told the House Ways and means Committee.

Charles E. Walker, former Treasury undersecretary and now chairman of the American Council for Capital Formation, a private business group, said he opposes rebates generally but sees Carter's proposal as "an effort to offset the depressive effect of the rigors of winter."

"Without the weather, I would not be for the rebate," he said.

The committee is holding three days of hearings this week on the Carter plan.

At the end of the hearings, members of the committee will begin making their own proposals for alterations of the Carter plan, which includes a proposed rebate of $50 to most Americans.

Council Faces Busy Evening

The Snyder City Council faces a long agenda at its session tonight, ranging from proposed zoning changes to authorizing the annual city general election.

The election date will be April 2, and five places will be filled. The council terms of Jerry McWilliams, Place 1; Truett Bryan, Place 3 and Rod Waller, Place 5, expire. In addition, voters will elect a mayor to serve the one year left on the term of the late William A. Vestal and a councilman for Place 4 to serve for one year remaining on that term. John Fagin who was serving as Place 4 Councilman at the death of Mayor Vestal was appointed to serve as mayor until the general election, and Milton Ham, in turn, was appointed to serve as the Place 4 Councilman until the election.

Zoning cases will include the proposed Snyder Oaks Nursing Home site on the south side of 37th Street just east of Faith Baptist Church, and some residential changes that would permit installation of mobile homes at several locations.

The council also is scheduled to appoint three members to the board of tax equalization and consider a 20 mph speed zone between Avenue K and Avenue M on 25th Street, and a 35 mph speed zone on Avenue E between U.S. Highway and 84 and 23rd St.

Bids for the joint purchase of a quantity of trees with Western Texas College and some parking changes at West Elementary School also will be considered.

Soviets Put Men In Space

MOSCOW (AP)—The Soviet Union launched a space ship with two men aboard Monday to continue experiments with the orbiting space station Salyut 5, the Tass news agency announced.

SNYDER HIGH FIRST DIVISION SOLOISTS

FIRST DIVISION ENSEMBLES FROM SHS

SHS Band Students Rate High In UIL Competition

Snyder High Schol band students brought home a number of honors from University Interscholastic League solo and ensemble contests held Saturday at McMurry College in Abilene.

Snyder student first division (superior) ratings in solo competion include Glenna Davis, flute; Darrell Calvert, bassoon; Martha Womack, clarinet and baritone saxophone; Mark Ham, bass clarinet; Sammy Ortegon, saxophone; John Melott, cornet; Dayton Robertson, cornet; Cheryl Taylor piano.

Receiving first division ratings in the ensemble competition were Darlene Chastain, Glenna Dennis and Penny Ramirez, performing as a flute trio; Sherry Musick, Sheryl Nelley, Larry Redden and Wanda Sickler, performing as a mixed clarinet quartet; Andrew Contreras, Dee Dow, Mark Ham, Dale Williamson, performing as a saxophone quartet; Randy Collum, Paul Derringer, Jo Anna Hayes and Randy Lewis, performing as a percussion quartet.

Receiving second division solo ratings were Brentz Beauchamp, Becky Wafer and Diana Pemberton, flute; David Garver and Dale Williamson, alto saxophone; Debra Collum, baritone saxophone; Nino Martinez, cornte Stephen Wheeler, French horn; Ande Sconyers, tuba; Kenneth Benitez and Paul Derringer, snare drum.

Second division ensembles from SHS included Debra Collum, Linda Proc'or, Wanda Sickler and David Garver, performing as a saxophone quartet; and John Melott, Nino Martinez and Dayton Robertson, performing as a cornet trio.

Others included Lisa Sconyers, third division English horn; JoAnna Hayes, third division snare drum; Martha Beavers, Sheila Eckert, Brenda Haywood and Marla Jones, third division clarinet quartet; and Lisa Sconyers, fourth division oboe.

Service For Mrs. Higgins Here Today

Funeral service was set for 3 p.m. today at the Bell-Seale Chapel for Mrs. Leela Roxie Higgins, 82, who died at 6:10 a.m. Sunday at her home, 1710 28th Street.

The Rev. Pat Githens, pastor of Victory Baptist Church, was to officiate at the funeral service, and burial was to be in the Snyder Cemetery, under direction of Bell-Seale Funeral Home.

Born on March 15, 1895, in Indian Territory: Mrs. Higgins had lived here since 1920. She was married on Oct. 5, 1913, at Afton to H.M. Higgins. He preceded her in death in 1959. She also was preceded in death in 1964 by a son, Thurman Higgins.

Surviving are four daughters, Mrs. Sarah Hill, Tincie Higgins and Mrs. Buna McCright, all of Snyder, and Mrs. L.W. Jones of Tulsa, Okla.; four sisters, Mrs. Loudie Griffin of Clinton, Wash., Mrs. Beulah Collins of Artesia, N. M.; nine grandchildren and four great-grandchildren.

Friends of the family are making memorial gifts to the Cancer Society.

Hermleigh Tax Fee Is Waived

Scurry County Commissioners this morning agreed to waive the one per cent fee charged by the county for collection of delinquent taxes for the Hermleigh Independent School District.

The action was taken following a discussion with Hermleigh School officials who advised that the school itself was taking the initiative in an effort to stimulate collection of delinquent taxes.

Supt. Ray Simmons and two board members from Hermleigh, Butch Nachlinger and Olan Culp, told commissioners that the school already had mailed notices to delinquent taxpayers in the district and that they planned to follow up on efforts to clear delinquencies from the district's tax roll.

The waiver applies only to delinquent taxes. The Hermleigh district pays the county a one per cent fee to collect its taxes rather than operate its own tax office.

Norther Brings Light Moisture

A fresh norther brought light moisture into the Snyder area early today, and prospects were seen for continued light rain, or even some snow, for the remainder of the day.

The temperature here was well above the freezing mark, however, decreasing the chance for snow, and forecasters dropped earlier mention of possible sleet and snow in areas to the east and south.

RAIN WEATHER

SNYDER TEMPERATURES: High Saturday, 55 degrees; low, 26 degrees; reading at 7 a.m. Sunday, 34 degrees. High Sunday, 64 degrees; low, 33 degrees; reading at 7 a.m. today, 41 degrees; precipitation, none. Total precipitation for 1977 to date, .58.

West Texas: Mostly cloudy tonight with scattered light rain south portion and mixed with light snow central portion. Cooler central and south tonight. Clearing Tuesday. Not as cool north. Low tonight near 20 Panhandle and mountains to mid 30s south. High Tuesday mostly 50s except 60s Big Bend valleys.

Farabee Bill To Waive School Make-Up Days

Sen. Ray Farabee has introduced a bill to relieve school districts forced to close schools from the unattractive alternatives of either making up the lost days or facing loss of state funds.

Scores of public schools have lost classroom time this winter because of weather conditions and fuel shortages. All three schools in Scurry County have obtained waivers from the Texas Education Agency to forego the requirement of making up for Jan. 10 when gas services was interrupted. However, Farabee's bill would provide statutory authority for approval of operation of schools for less than 180 days of instruction and 10 days of in-service training when disasters, floods, extreme weather conditions, fuel curtailments or other calamities force schools to close.

The bill was drafted last week after Farabee met at the Captiol with area state representatives, state officials and area school officials.

State law now requires schools to offer 180 days of instruction to obtain state funds. This season's severely cold weather accompanied by gas curtailments has forced repeated closing of many North Texas schools, Farabee said.

Snyder, Ira and Hermleigh Schools all asked for and were granted waivers on the 180-day requirement following the gas curtailment on Jan. 10.

"Quick action is essential on this problem since extensive rescheduling of classes affects previously planned church and civic activities, family vacations, industry scheduling vacation time, and teachers' ability to continue their education during the the summer," Sen. Farabee noted.

Farabee told school administrators that the energy problem may continue to plague school schedules.

"I have consulted with the Governor's office, legislators and the Texas Education Agency, and with the assistance of these people and the many concerned school officials at the local level, I am confident we can find a ready solution to this problem," Farabee concluded.

s d n opinion page

editorials-columns-cartoons-features-letters

high priced chess

Most of us, encountering the letters "CHESS," immediately think of a game of that name involving the moving of pawns, bishops and rooks around on a checkered board. The game, as anyone knows who has played it, requires concentrated thought.

But CHESS, as played by Washington, D.C., bureaucrats means something else. The letters, in a community noted for its readiness to spawn alphabet soup agencies, stand for the Community Health and Environmental Surveillance System, which is an adjunct of yet another agency, the EPA or Environmental Protection Agency.

CHESS, as indulged in by its creators, no doubt calls for considerable thought, too. The problem is how to spend $22 million of the taxpayers' earnings without showing usable results. That the agency solved the problem with no strain was revealed in a staff report released by a House science subcommittee probing the agency's activities.

As reported by the Associated Press, the EPA via CHESS has spent $22 million on research to determine what level of air pollution is harmful to human health, "but the results published so far are useless, Congressional investigators report."

The conclusion was made public, the news item continued, in a staff report.

"The $22 million spent on research was a very, very expensive learning process," subcommittee chairman, Rep. George E. Brown Jr., D-Calif., was quoted as saying. "It could have been done more economically. We have to have better and more accurate studies and now we know how to get them."

"Technical errors in measurement, unresolved problems in statistical analysis and inconsistency in data in the 1974 CHESS monograph render it useless for determining what precise levels of specific pollution represent a health hazard," the subcommittee staff report noted. "In the drive for results, the program did not adhere to standards of quality control, validation of methods, cross-checking of data and calibration of instruments required in such search."

In other words, $22 million of tax money was wasted.

Which, in itself, is bad enough. But $22 million is almost nothing when compared to the literally billions of dollars EPA has imposed upon industry and the consuming public in the form of regulations based upon research data probably equally faulty and useless.

one fact stands out

Now that Congress has passed and President Carter has signed emergency legislation which they hope will ease the natural gas shortage in the Northeast refrigerator belt, all should be looking even more intently toward a permanent energy policy.

And, if they can quit pointing fingers and making accusations long enough to assess the damage caused by procrastination, one fact should be abundantly clear: The gas problems swooped down while interstate traffic in natural gas was under federal price control. We know for a certainty now that these controls did not work to the advantage of the consumer. Neither did they benefit the producer. It is time to try something else.

letters to editor

To The Daily News:

To me, America is the greatest nation in this world, as it should be to all Americans. But in recent years, we have all been deceived by our greatest leaders. We have grown pessimistic in many areas, yet we are willing to progress and rebuild our land. But to accomplish this, we need a leader who will obey, enforce, and defend our Constitution. A leader who will decide in the best interests of the people and not in those of special interests groups. A leader who will set aside friendships when necessary. A leader who will deter the aggression of communism, the worst enemy of the human race. And most of all, a leader who will make sound decisions with a sound mind.

I certainly hope and pray that President Carter possesses these qualities, for the future of this great land rests in his hands, not in those of Richard Nixon; George Meany, or David Rockefeller. He possesses a responsibility that only a handful of men in the pages of history books have acquired. He is the leader of the greatest nation on God's green earth. A most powerful nation, dedicated to the preservation of freedom, justice, and Christianity. And for as long as communism exists, peace through strength is the only way to preserve these previous values, for ourselves as well as for the future generations of the United States of America.

President Carter has an impossible dream. And if he continues to pursue this fantasy, he could imperil this nation and all our allies beyond the brink of return. Nuclear weapons are here to stay despite the efforts of this nation and our allies. We might be able to control a portion of nuclear arms sales, but only to a small extent. But the communist doctrine is not going to be changed at the request of any one man and certainly not the President of the United States. The Soviet Union is our enemy, and dedicated to the destruction of all democracies, especially our's. World domination is their proudly sought goal and will remain so forever. Why should they give up their nuclear weapons when they have almost reached this goal! They have proven their trustworthiness time and again. President Carter's plan for zero based nuclear arms seems to be in the interests of human life. The Soviet leaders find little interests in human life and also find it very expendable. They have already stated that they are very "interested" in the President's plan.

Our nation's security is already in terrible jeopardy militarily. The odds of another "Cuban missile crisis" victory for this nation are very slim and possibly against us.

Our military leaders are appalled at the President's proposals, yet they hesitate to caution him. The people must speak now or forever hold their "peace."

We must not pursue the paths of the vast Roman Empire, for if we do, there will be no God to the children of tomorrow.

Carlton H. (Sonny) Lee Jr.
Rt. 3 Box 175
Snyder, Texas 79549

"I'm sorry, Mr. President, I can't see the future until the present thaws out."

in washington

martha angle and robert walters

WASHINGTON — (NEA) — Although ethics reform is the height of fashion on Capitol Hill these days, Congress is still resolutely clinging to one of its most shameful practices: widespread discrimination in the treatment of its own employees.

With approximately 17,000 workers and a billion-dollar budget, Congress ranks as a big business indeed. Yet, unlike the rest of the government and all of private industry, it remains exempt from laws prohibiting discrimination in employment. Why? Because that's the way it wrote those laws.

Furthermore, the movers and shakers on Capitol Hill show every intention of fighting growing pressures for change.

Just two weeks ago, House Speaker Thomas P. O'Neill and GOP Leader John J. Rhodes asked the Justice Department to intervene on behalf of former Rep. Otto Passman, D-La., in a sex discrimination case now pending in the federal courts.

A three-judge appellate court in New Orleans last month ruled that notwithstanding Congress' efforts to exempt itself from fair employment laws, Passman was not immune from a discrimination suit filed by a former employee he had fired in July 1974 on grounds he wanted to fill her job with a man.

"Our Constitution," the court said, "protects individual rights, even against the mighty."

A struggling group of reformers within the House reacted with astonishment and rage to the discovery that the leadership satraps were seeking Justice Department help in defending Passman's (and their own) right to discriminate. They plan to notify the court that not all members of Congress share this above-the-law attitude.

The group is the House Fair Employment Practices Committee, an unofficial and completely voluntary organization established last year in the wake of the Elizabeth Ray-Wayne Hays sex scandal which focused so much attention on Capitol Hill employment practices.

So far, the committee has cajoled 95 House members into signing a pledge that they will not discriminate by race, sex, religion, age, national origin, handicap, marital or parental status in hiring, paying and promoting their employees.

But that leaves 340 House members free to exercise their biases, not to mention 100 senators who have shown absolutely no interest in reforming their discriminating ways.

"What we have here on Capitol Hill is the last plantation," said Colleen O'Connor, a top staff aide to Rep. Shirley Chisholm, D-N.Y., who is chairing the fair practices panel.

Not a single member of the House leadership has signed the voluntary non-discrimination pledge. In fact, the bigwigs are doing their best to ignore the existence of the fair practices committee and to make life difficult for the panel by denying it office space, funding and so forth.

"I think they're hoping that we just wear down," said Rep. Patricia Schroeder, D-Colo., one of the committee's original organizers. "We had hoped the Passman case would make them realize they're going to have to do something, but apparently not."

"Personnel practices," she added, "are the last thing anyone attends to around here. Employees are treated like lamps or typewriters — you just wear 'em out, turn 'em in and get a new one."

The fair practices panel, however, is about to solicit some hard facts from all 17,000 of those "lamps and typewriters." The committee, using privately contributed funds, is conducting a detailed survey of Capitol Hill employment practices as seen by the drones, not the druids.

"A statistical base is crucial if we're going to convince anyone that change is really needed," O'Connor said. "we're going to build a case for bringing the Congress into the 20th century in terms of employment practices and civil rights."

(Newspaper Enterprise Assn.)

Barbs

By PHIL PASTORET

One man's astute maneuvering is another fellow's sneakiness.

Keep the ball rolling and chances are you'll mash a toe or two.

If you can rhyme "Cupid" with a word other than "stupid," you'll make a place for yourself with the greeting card people.

Add to your collection of collective nouns: A pun of jokesters.

Thoughts

Another said, "I will follow you, Lord; but let me first say farewell to those at my home." Jesus said to him, "No one who puts his hand to the plow and looks back is fit for the kingdom of God."—Luke 9:61,62.

"We ought not to look back unless it is to derive useful lessons from past errors, and for the purpose of profiting by dear-bought experience." — George Washington, First U.S. President.

THE SNYDER DAILY NEWS

Published Sunday morning and each evening, except Saturday, by Snyder Publishing Co., Inc., at Snyder, Texas 79549.

Entered as second class matter at the post office at Snyder, Texas.

SUBSCRIPTION RATES: By carrier in Snyder $2.50 per month. By mail in Scurry and adjoining counties, one year $19.95; balance of Texas and all other states $28.25.

Roy McQueen, Publisher
Wacil McNair Editor

MEMBER OF THE ASSOCIATED PRESS.

The Associated Press is exclusively entitled to use for republication all news dispatches in this newspaper and also local news published herein. All rights reserved for republication of special dispatches.

lou cottin

growing older

We seniors have pleasant news. William E. Simon, Secretary of the Treasury under President Ford, will not be a member of the Carter administration.

You may ask, "Why get stirred up? Simon's frightening ideas about Social Security won't prevail. The man can't harm us any more." Don't believe it. There are still government leaders who subscribe to Simon's ideas.

The Wall Street Journal published an article by Simon Tigle, "How To Rescue Social Security."

The key to his thinking is expressed as follows: "Social Security was designed to provide an income floor to the aged. It was never intended to be a welfare program providing the entire means of support for everyone in old age."

The Simon editorial covers the fiscal problems of the Social Security Trust Fund. He admits that "the government has tinkered with the program. It was originally understood that Social Security tax payments would be accumulated in a reserve account. The fund was supposed to grow steadily, earning interest until it reached a sum large enough to meet commitments. The contributors themselves would own the assets of the fund. The government would serve merely as trustee."

Simon draws a bleak picture. The reserve account has not been allowed to grow. The government has not raised funds commensurate with benefit increases.

"If we do not reduce the growth rate of Social Security benefits," Simon says, "an eventual financial crisis is inescapable. Large and perhaps sudden cuts in benefits to the aged, bereaved, and disabled would be unavoidable.

"The prospects for enormous future deficits in Social Security funds," according to Simon, "are bound to cause trouble for the nation and the elderly." Simon offeres three solutions:

1) Change the way in which the program pays increased benefits as wages go up. Wage earners should build their own savings and purchase private retirement insurance.

2) Raise the age at which workers can claim their retirement (income) from 65 to 67.

3) Make Social Security payments taxable.

Yes, the Social Security system would surely save money if these policies were adopted. What the savings would do to the elderly is another matter.

Many workers are now forced onto Social Security before 65 because many firms don't employ older or even middle aged people.

(Newspaper Enterprise Assn.)

my turn... the ad bunch

James Jones, manager of Key Brothers Implement Co. led a delegation of 16 farmers from Scurry County to a visit of John Deere factories in Waterloo, Iowa, and at Moline, Ill. Jones also reported that the annual John Deere Farming Frontier will be held here Feb. 12.

Several new store signs are up in the city. Nancy Grimmitt, owner of Art Style Beauty Salon, has a new store sign. Stanley Parker at Rainbow Market and Bill Early at Early's both have new Venture Foods signs.

John Boren and the staff of Borén and West Insurance Agency have completed their move to 1822 26th St. The new location is on the south side of the square in the building formerly occupied by Bud's Office Supply.

Bud England, owner of Bud's Office Supply, is still getting items straight at his new location in the Snyder Shopping Center. An open house is planned in about two weeks.

Construction of the SCAT building across from the chamber of commerce is progressing, according to owner Mel Gilbert.

Early morning coffee drinkers at Stinson Drug are anxiously awaiting the annual Valentine Candy speech of pharmacist Dean Floyd. It's rather fishy.

Joe Sentell of the Sentell Insurance Agency is the Heart Fund Chairman for Scurry County and February is Heart month.

Norman Clement, manager of U-Rent-Em, announces that his firm is the new dealer for Snapper and AMF lawn mowers. These two brands are for sale and not for rent.

H.W. Cargile, chairman of the board of West Texas State Bank, says work on the bank's addition should start about the middle of the month.

If you're interested in having your child's or grandchild's picture published in the Snyder Daily News, deadline is next Friday. The pictures will be run inside a valentine heart for the cost of $5 and the picture will appear in next Sunday's edition.

Newspapers aren't the only one who use a lot of trees. It takes the sustained yield of more than 630 square miles of forest to keep McDonald's Hamburgers supplied with paper each year. The estimate was based on a study done by an engineer at the University of Illinois Center for Advanced Computation.

Mrs. Billye Robbins, owner of Cross Keys Music Store in the Snyder Shopping Center, is celebrating the first year of operation.

Snyder Truck and Tractor is the new Krause Farm Equipment dealer. Snyder Truck and Tractor is also the International Harvester dealer. "The addition of this new line of farm equipment gives us a new dimension to what we can offer our customers", says Roy Kidd, owner.

Bob Felton, owner of the Smorgasbord, has reopened after being closed a week for some painting and cleanup work. From the looks of the fine job of painting that was done we don't think Bob did the work.

Many of our local merchants are really going all out this year for Valentine's Day. Everywhere you turn it's merchandise of all kind designed especially for Valentine, so if you are looking for something to fit the occasion you shouldn't have any trouble finding it right in here in Snyder.

And speaking of Valentine's Day we have what we think is a good solution, (in addition to a gift purchased from one of our local merchants of course) and that is a Valentine message (15 words) for only a $1. We'll run your message along with all the others on Monday Feb. 14 in a special section. We have had some good response so far, so why not clip out one of the forms from the promotional ads that we have been running and will run again this week for your Valentine message? The deadline for these ads is Friday Feb. 11, 5:00 p.m.

Mr. and Mrs. Ed Thrift, along with Mrs. Jo Ator, from Men's II went to Market about a week ago. From what they tell us the Summer and Early Fall Fashions they purchased should appeal to us all at least enough to get our money, plus make us look nice.

WE'VE MOVED
to our NEW LOCATION
on the South Side of Square
1822 26th St.
former location of
Bud's Office Supply

We're Open
For Business
and Ready to
Serve your Every
Insurance Need
573-6911
Boren & West
Insurance Agency

VALENTINE QUEEN—Mrs. Mackey Greene was crowned Valentine Queen at the Beta Sigma Phi annual dance Saturday night at the National Guard Armory. Mrs. Greene was president of the sorority last year and serves as social chairman this year.

WIN AT BRIDGE

Four bid shows good trumps

NORTH
♠ Q 10 6 3
♥ 10 5 2
♦ 8 5 3
♣ 6 5 4

WEST
♠ 8 7 2
♥ K J 9 7 4 3
♦ J
♣ Q 9 2

EAST
♠ J
♥ A Q 8 6
♦ Q 10 7 4
♣ J 10 8 3

SOUTH (D)
♠ A K 9 5 4
♥ —
♦ A K 9 6 2
♣ A K 7

Both vulnerable

West	North	East	South
			2 ♠
Pass	4 ♠	Pass	6 ♠
Pass	Pass	Pass	

Opening lead — 2 ♠

By Oswald & James Jacoby

Jim: "In all systems that use the forcing two bid it is understood that the jump to four of partner's two-spade or two-heart bid shows good trump support while denying any first or second-round controls. Who thought of that bid?"

Oswald: "It was my old partner — life master number one, Dave Bruce. We were the first pair to use the bid, but others adopted it quickly."

Jim: "North really had sub-minimum values for his bid on account of his 4-3-3-3 distribution. South expected a trifle more when he bid six, but careful play brought the slam home."

Oswald: "He won the spade in his own hand, cashed the ace of diamonds and noted that West dropped the jack. Now he played two more rounds of trumps while making sure to win the last one in dummy before leading dummy's five of diamonds toward his own hand."

Jim: "South would have played his nine if East played low, but East put up the ten. South took his king, led a diamond back to dummy's eight and East's queen. This allowed him to discard a club from dummy on his fifth diamond and ruff his last club to wind up with five trumps, plus a ruff in dummy, plus four diamonds and two clubs for a total of twelve."

ASK THE JACOBYS

A New York reader wants to know if the laws for duplicate and rubber bridge are the same and if not, why not?

The answer is that they are different because there is a new code for duplicate while the new code for rubber bridge is not out yet. We will discuss some of the differences later this week.

(Do you have a question for the experts? Write "Ask the Jacobys" care of this newspaper. The Jacobys will answer individual questions if stamped, self-addressed envelopes are enclosed. The most interesting questions will be used in this column and will receive copies of JACOBY MODERN.)

4-H Contests Are Discussed

The County-wide 4-H Committee discussed the "Share-the-Fun" contest set for March 5 and the team demonstration contest set for April 16 at its meeting Saturday. Also discussed was the operation of a concession stand at the county livestock show.

The "Share-the-Fun" contest will be held in the Snyder Junior High Auditorium at 7 p.m. March 5, and the team demonstration contest is set for 1 p.m. at Central Elementary School on April 16.

District scholarship records are due in the county extension office by Feb. 22. The $500 scholarship will be given by the Home Demonstration Clubs of Extension District 2 and it will go to a 4-H girl from the district who will attend Texas Tech and major in home economics.

The 4-H nominations for Who's Who among American High School Students are due also.

The County-wide Committee voted to continue the national 4-H subscriptions to leaders. Ruby Butts, County Extension Agent, explained the National 4-H Citizenship short course and heritage tour that is available to 4-H members who will be juniors and seniors in September.

She also explained the summer work program for ex-4-H members who have completed a year or more of college, and announced that there will be one week of camp for 4-H members of each age group at the State 4-H Center at Brownwood this summer.

'Roots' Sequel Is Considered

NEW YORK (AP) - The producer of the landmark television series, "Roots," says he may produce a sequel if author Alex Haley wants it.

A sequel would be based on material from Haley's book that was not used in the original 12-hour, eight-day serial and on material from Haley's work in progress, "My Search for Roots."

"We've only done two-thirds of the book and instinct tells me to let it end there," said David Wolper.

MARRIED—Miss Lisa Garcia, daughter of Mr. and Mrs. Jesse Garcia, became the bride of Domingo Luna, son of Mr. and Mrs. Bill Luna in rites Sunday afternoon in Templo Gethsemane. The Rev. Adam Flores officiated.

BRAND NEW KIRBY
$199.95
573-0914
Weekdays
after 6:00 p.m.

LET'S JUST PRAISE THE LORD.
ADV.

COMMUNITY CALENDAR

MONDAY

Licensed Vocational Nurses' Association, Division 50 will meet 7:30 p.m. in dining room of Cogdell Memorial Hospital. Program: Valerie Englehardt, R.N. on "Asepsis and Infection Control." All prospective and former LVNA members are especially urged to attend.

HOPE For Tomorrow Weight Control Class will be at 6 p.m. at the Learning Resource Center, Room 203 A&B. New members are welcome.

Weight Watcher of West Texas will meet at 7:30 p.m. at Martha Ann Woman's Club. New members welcome.

TUESDAY

Amitie Study Club will meet 7:30 p.m. at Snyder Savings & Loan. Program: Perry Turnbow. Hostesses: Sally Thornhill, Mary Hood and Wanda Hudgins.

Atheneum Study Club will meet at Martha Ann Woman's Club 4:30 p.m. for book review by Mrs. Virginia Clark Program Chairman: Mrs. Ted Zeck. Hostess: Mrs. Marshall Wilson.

Tejas Cow Belles will have a coffee Feb. 8 at 10:30 at the home of Mrs. Billy Huddleston. Anyone interested in Cow Belles organization is invited to attend.

RSVP members and guests meet for coffee and games, 9:30 a.m., Hermleigh Community Center.

RSVP Kitchen Band practice, 3 p.m., Trinity Methodist Church fellowship hall.

WEDNESDAY

Sparkle City Squares will meet at the Armory for lessons at 8:30 p.m.

Altrurian Daughters Club will meet at Martha Ann Woman's Club at 3:30 p.m. Program: Hands Up. Hostess: Miss Bess Johnston.

THURSDAY

Style show sponsored by WTC Office Education Association, 10:30 a.m., Fine Arts Theatre. Tickets $1 and 50c, available at the door.

Snyder Newcomers Club will meet at 10 a.m. at Snyder Savings and Loan Bldg. for its regular monthly meeting. The program will be the installation of officers for '77, and white elephant bingo will follow.

Snyder Writers' Guild will meet at the West Texas State Bank Community Room at 7:30 p.m.

Scurry Co. Retired Teachers Assoc. will meet 2 p.m. at Colonial Hill Baptist Church. Hostess: Social Committee. Program: Game Day

Twilight Garden Club will meet at Martha Ann Woman's Club at 7:30 p.m. Hostess: Mrs. J.O. McNew.

Snyder Palette Club will meet at Airport Terminal Bldg., West 37th St. 9 a.m. to 5 p.m. Program: Bernice Landrum-Abilene.

FRIDAY

Covered dish luncheon, 12 noon, Senior Citizens Center at WTC. Table games begin at 9:30 a.m.

Bridge Winners

Open Duplicate Bridge club played the Howell Movement with five tables Friday at the Snyder Country Club. Winners were: 1. Mrs. Verdi Kimbro and Mrs. Nina Cooper; 2. Mrs. Skipper Joyce and Mrs. Vernon Miller; 3. Mrs. Roger Mize and Mrs. Billy Null; 4. Mrs. Julia Green and Mrs. Joe Bassinger.

Sunday three tables played the Howell Movement. Winners were: 1. Mrs. N.R. Preston and Mrs. A.J. Furlow; 2. Mrs. Verdi Kimbro and Mrs. G.G. Lowe; 3. Mrs. Scott Casey and Mrs. Nina Cooper.

School Menu

ELEMENTARY SCHOOL

TUESDAY

FOOD FOR THOUGHT: Some cause happiness whereever they go, others whenever they go.
Snoopy Dog in a Boat
Charlie Brown Beans
Linus Spinach
Lucy's Pudding
Woodstock's Fruit
Schroder's Piano Drink

WEDNESDAY

FOOD FOR THOUGHT: It takes both rain and sunshine to make a rainbow.
Poorboy Steak w-Country Gravy
Fluffy Whipped Potatoes
Chopped Broccoli
Cornmeal Rolls
Applesauce Cake
Milk

SECONDARY SCHOOL

TUESDAY

Sliced Turkey Sandwich w-Lettuce & Tomato
Beef Vegetable Soup
Croutons -Crackers
Cherry Upside Down Cake
Milk

WEDNESDAY

Beef Tacos w-Taco Sauce
Cheese, Lettuce, Tomato & Radish
Spanish Rice
Tossed Garden Salad w-Dressing
Sopapillas
Whipped Honey Buter
Milk

Pureed ripe banana makes a delightful addition to chocolate milk; just blend the fruit with the beverage.

Rug Not For Walking On

NEW YORK (AP) — "This is not the kind of rug you would walk on," said a Sotheby Parke Bernet gallery spokesman after a Persian carpet was sold at auction for a record $200,000.

Rug dealers from Iran, England, South Africa and other nations sat in the Madison Avenue gallery Friday and gasped as bidding passed the old record for a Persian of $112,000. A European Sabonneire rug once went for $150,000.

The gallery said the price reflected the unusual mint condition of the 125-year-old rug, which was last used as a cover on a billiards table in a home in Wheeling, W. Va. It was auctioned as part of the estate of steel heiress Emily Stifel. The buyer was a London dealer, Emanouel Antiques.

The rug, measuring 12-by-9 feet, has a flowering vine border around light blue medallions in the center.

Melott Flying Service
AERIAL SPRAYING
Insecticide-Brush Control
Fertilizing-Seeding
Snyder, Tex. - 573-2121

SHUGART COUPON
TUES. FEB. 8
HOYT'S FURNITURE CARPET & APPLIANCE
2112 25th St.
9 WALLET SIZE COLOR PORTRAITS
99¢
ASK About Our FREE 8 x 10 OFFER
Extra charge for GROUPS

Venture FOODS
You'll Love These Savings!
Grocery Specials
Mixed Nuts 33 OZ. CAN $1.39
Dog Food 14½ OZ. CAN 29¢
Fingers 31 OZ. PKG. 79¢
Tone Soap 3 BATH SIZE BARS $1
Spaghetti 10 OZ. PKG. 39¢
U.S.D.A. CHOICE BEEF
Round Steak $1.19 LB.
U.S.D.A. CHOICE BEEF BONELESS Round Steak $1.39 LB.
Sirloin Steak $1.29 LB.
Beef Cutlets $1.69 LB.
Chuck Roast $1.09 LB.
Beef Cubes $1.19 LB.
Ground Beef 99¢ LB.
Sliced Bacon 1 LB. PKG. $1.19
Sausage 2 LB. ROLL $1.49
Beef Liver 59¢ LB.
Corn Dogs 12 OZ. PKG. 99¢
WE ACCEPT
Spaghetti 12 OZ. PKG. 39¢
Spaghetti Sauce 15 OZ. JAR 59¢
BETTY CROCKER LAYER Cake Mixes 2 18 OZ. BOXES $1
GALA Paper Towels 2 JUMBO ROLLS $1
Palmolive 22 OZ. BTL. 79¢
Spam 12 OZ. CAN 99¢
PURE VEGETABLE Crisco Shortening 3 LB. CAN $1.49
Mix 2 LB. CAN 89¢
Super Suds GIANT BOX 69¢
CELEBRATE!
Pork & Beans 4 CANS $1
Franks 12 OZ. PKG. 69¢
Tomatoes THE RIPENED LB. 39¢
Dairy And Frozen Food
Totinos Pizza 13½ OZ. PKG. 79¢
Velveeta 2 LB. BOX $2.19
Orange Juice 3 6 OZ. CANS $1
Grapefruit 6 OZ. CAN 29¢
Yams 3 CANS $1
Cucumbers 3 FOR 39¢
Lemons 5 FOR 29¢
Lettuce CRISP CALIFORNIA HEAD 3 FOR $1
Health And Beauty Aids
Pepsodent 6.5 OZ. TUBE 59¢
Make A Valentine Treat
Pie Filling NO. 2 CAN 79¢
Condensed Milk 15 OZ. CAN 59¢
Cheese 2 2 OZ. PKG. 49¢
WE GIVE DOUBLE BUCCANEER STAMPS TUESDAY AFTERNOON AND ALL DAY WEDNESDAY.
WE RESERVE THE RIGHT TO LIMIT.-PRICES EFFECTIVE FEBRUARY 7 - 12, 1977.
AFFILIATED
Venture FOODS

EARLY'S FOOD STORE
OPEN 7 A.M. TO 9 P.M. — 7 DAYS A WEEK
573-3603 WE GIVE BUCCANEER STAMPS 1906 37th ST.

PARKER'S RAINBOW MARKET
573-3802 WE GIVE BUCCANEER STAMPS 1614 25th ST.

FLOWERS SCARCER, MORE EXPENSIVE

Freeze Puts 'Bite' On Lovers' Pocketbooks

By LOUISE COOK —
Associated Press Writer

If you're thinking of sending your true love a dozen longstemmed red roses for Valentine's Day next week, forget it.

The traditionally romantic flowers - never in abundant supply in February - are scarcer and more expensive than ever this year because of the cold wave that has snarled industry, agriculture and everyday life for millions.

The Society of American Florists says that the freeze in Florida, the lack of sunshine and the shortage of natural gas to heat greenhouses has limited stocks of several other blossoms, including pompons and baby's breath, used in bouquets.

The roses you do find will cost you dearly. At Jay's Flowers in New York City, long-stemmed red roses will cost $2.50 each this year - $30 a dozen. The same flowers last year cost $2 apiece.

Another New York florist, explaining that the term long-stemmed is used for flowers with stems ranging from 20 to 32 inches, said a dozen red roses will run anywhere from $24 to $36, up 15 to 20 per cent from last year.

The florists' group said its members aren't even pushing roses this year. Instead, they are telling customers to stick to spring flowers such as tulips or daffodils, or settle for a mixed bouquet.

There is a fair supply of small roses, but red blossoms may be scarce.

Carnations - grown in Colorado where ski resort operators are bemoaning the lack of snow - are abundant this year, but if you live in the East, you'll pay more because of shipping costs.

Valentine's Day means big business for florists. "It's the largest single-day sale of flowers," said a spokesman for Plaza Florists in New York. He urged consumers to check with local florists to find out which blossoms are readily available. "The closer to the supply, the better," he said.

The romantic holiday also is an important one for candy and card sellers. A spokesman for the National Association of Greeting Card Publishers in Arlington, Va., said Valentine's Day is the second biggest holiday of the year for the industry, behind Christmas.

No one knows exactly how many Valentines are sent every year, but Harry J. Cooper, executive director of the association, said the total was in the millions. Cooper said sentimental cards are back and he said prices are about the same as last year. The cost of individual cards ranges from 25 cents to $4 and $5 for the more elaborate varieties, he said.

If you've ruled out roses and want something more than a card, there's always candy. But it too will cost you more if you pick anything with chocolate, since prices for cocoa beans have been soaring, offsetting decreases in the cost of sugar.

A spokesman for the National Confectioners Association in Chicago said that a check of candy companies showed a one-pound assortment of chocolates in the traditional red satin box averages about $5.50 to $5.75 this year. Last year, the range was $5 to $5.50.

Astro-Graph

Bernice Bede Osol

For Tuesday, Feb. 8, 1977

ARIES (March 21-April 19) For a person who is a rugged individualist, you're an exceptionally good team player today. You beef up others and they strengthen you.

TAURUS (April 20-May 20) You've got it all together today in your work or career. If you just follow your hunches, this could be a profitable day.

GEMINI (May 21-June 20) Contacts with connections who wouldn't lift a finger for you yesterday are all in your corner today. Make your wishes known.

CANCER (June 21-July 22) Use your imagination to the utmost today. If there's a deal you want to close, take the most innovative approach.

LEO (July 23-Aug. 22) Today you have a sixth sense that tells you the right people to talk to to get the job done. Heed that inner voice. The outcome will never be in doubt.

VIRGO (Aug. 23-Sept. 22) You can build your stockpile today by blending perspiration with inspiration. One alone won't do. Combined, they're dynamite.

LIBRA (Sept. 23-Oct. 23) This can be a very rewarding day for you just by being what comes naturally — pleasant, charming and easy to get along with.

SCORPIO (Oct. 24-Nov. 22) Be of stout heart today. The good you do will come back tenfold. Don't hesitate to cast your bread upon the waters.

SAGITTARIUS (Nov. 23-Dec. 21) It behooves you today to mix with others to gather your pearls of wisdom. What you learn will come from the thoughts of many.

CAPRICORN (Dec. 22-Jan. 19) Concentrate on major goals today. This is a time for superior achievement. You'd be smart not to waste it on trivia.

AQUARIUS (Jan. 20-Feb. 19) Being of a visionary bent, you see a little clearer and a bit farther than others today. The benefits may be equal to you and to those you inspire.

PISCES (Feb. 20-March 20) You may feel that things are being taken out of your hands today, but don't let that discourage you. The right associates tip the scales in your favor.

Your Birthday

Feb. 8, 1977

This year you will explore horizons you never dreamed of before. The beauty of it all: The wider you expand your viewpoint, the greater the opportunities for success.

(Are you an Aquarius? Bernice Osol has written a special Astro-Graph Letter for you. For your copy send 50 cents and a long self-addressed, stamped envelope to Astro-Graph, P.O. Box 489, Radio City Station, New York, N.Y. 10019. Be sure to ask for Aquarius Volume 4.)

JUST DOWN THE STREET...AT SAFEWAY!

Ice Cream 88¢
Snow Star. Assorted Flavors (Save 20¢) ½-Gal. Carton
Safeway Special!

Cragmont Cola 19¢
★Diet or ★Regular (Plus Deposit) Quart Bottle
Safeway Special!

Cake Mixes 49¢
Mrs. Wright's Layer Cake. Quick & Easy! Reg. Pkg.
Safeway Big Buy!

Potatoes 59¢
Scotch Treat Shoestring. Frozen 32-oz. Pkg.
Safeway Special!

Tomato Soup 17¢
Town House. Rich & Creamy. 10¾-oz. Can
Safeway Big Buy!

STORE HOURS
8 a.m. UNTIL 10 p.m.
SEVEN DAYS A WEEK

Safeway Health & Beauty Aid Values!

Baby Shampoo $1.19
Johnson. Gentle No Tears! (Save 56¢) 11-oz. Bottle
Safeway Special!

Oven Cleaner $1.29
Dow. Easy to Use! (Save 30¢) 16-oz. Aerosol
Safeway Special!

Alka-Seltzer Effervescent Tablets. Special! 25-Ct. Bottle 63¢
Aqua Net Spray Hair Spray 13-oz. Aerosol 67¢
Listerine Antiseptic Mouthwash Refreshing! 14-oz. Bottle 99¢
Aspirin Tablets Safeway 5-Grain 100-Ct. Bottle 39¢

Hospitality OVENWARE
1 qt. Rd. Tall Casserole/Cover $1.99

Stainless Flatware THIS WEEK ONLY 39¢
SOUP SPOONS

Everyday Low Prices!

Mac. & Cheese 25¢
Dinner: Town House—7.25-oz. Pkg.
Chunk Tuna Raw Trader Light Meat 6.5-oz. Can 48¢
Salad Dressing Piedmont 32-oz. Jar 58¢
Shortening Valley. All Purpose 3-Lb. Can 99¢
Hot Chili w/ or w/o Beans. Town House 15-oz. Can 49¢
Vienna Sausage Town House 5-oz. Can 29¢

Check These Values!

Par Detergent 69¢
Phosphate Free —49-oz. Box
Paper Towels Hi-Dri Absorbent 100-Ct. Roll 39¢
Cleanser Powder White Magic 14-oz. Can 25¢
Deodorant Soap Truly Fine Bath Bar 22¢
Liquid Bleach White Magic ½-Gal. Plastic 39¢
Old Pal Dog Food Thrifty 13-oz. Can 12¢

U.S.D.A. FOOD STAMP COUPONS Gladly Accepted

Especially Selected Fruits and Vegetables!

Texas Yams —Lb. 19¢
East Texas. US #1. A Treat for the Family! Delicious Baked, Candied or in Pies!
Red Tomatoes Red Ripe Slicing Size! —Lb. 49¢
Golden Apples Golden Delicious Washington State —Lb. 29¢
Lemon Juice Sicilia. Ready to Use! —8-oz. Plastic 55¢
Red Apples Red Delicious. Sweet! 3-Lb. Bag 99¢
Juicy Tangelos Special Treat for Snacks! 3-Lb. Bag 89¢
Raw Peanuts or ★Roasted In the Shell —Lb. 89¢
Garlic Buds Full of Flavor! 8-oz. Pkg. 63¢
Pitted Prunes Town House 12-oz. Pkg. 69¢
Winesap Apples Tart & Tangy! 3-Lb. Bag 99¢
Golden Bananas Mellow & Sweet —Lb. 21¢
Tangy Lemons Refreshing! 12-Oz. Bag 99¢
Pineapples Mexican Sweet! —Each 89¢
Seedless Raisins Town House 6 1½-oz. Pkgs. 89¢
Navel Oranges Easy to Peel! 4-Lb. Bag 99¢
D'Anjou Pears Washington State —Lb. 29¢
Potatoes Russet. US #1 5-Lb. Bag 79¢
Potted Mums Assorted Colors. 6" Pot —Each $3.49

KNOW YOUR FOOD

TIPS OF INTEREST

Q. How can I add a "gourmet" touch to carrots to make them more interesting?
A. Try adding a bit of allspice, bay leaves, caraway seed, dill, fennel, ginger, mace, marjoram, mint, nutmeg or thyme — just remember that a little goes a long way.
Q. What are good sources of iodine?
A. Two reliable sources are iodized salt and seafoods. Regular use of iodized salt is the most practical way to assure enough iodine in your diet.
Q. What are good sources of magnesium and potassium?
A. Both are found in good amounts in nuts, dry beans, dry milk, yeast, whole grain products, dry peas and dark green vegetables.
Q. How can I prevent potatoes from darkening after paring?
A. Cover them with water. Long soaking of most vegetables, however, is not desirable because some nutrients dissolve in the water.
Q. What's the best way to handle unripe fruits?
A. Unripe fruits should be left to ripen in open air at room temperature and out of direct sunlight.
Q. How can I get good texture when baking muffins?
A. Don't overmix — the results would be poor texture — large holes and tunnels.
Q. What is a good temperature guide to food safety?
A. We have a printed USDA guide you'll find helpful. It's printed along with this column in leaflet form at Safeway. Come pick up your free copy. No purchase necessary.

Source: Extension of California Extension

Safeway Meats Are Unconditionally Guaranteed to Please!

Beef Short Ribs 48¢
USDA Choice Grade Heavy Beef —Lb.
Beef for Stew Boneless Pre-Diced —Lb. $1.29
Premium Ground Beef Any Size Pkg. —Lb. $1.08
Pork Loin Chops Assorted. Family Pack —Lb. $1.18

SMOKED WHOLE Picnics 63¢
6 to 8-Lbs. Average. Water Added. Easy to Prepare! Full of Flavor! —Lb.
Sliced Picnics Smoked ★Whole or ★Half. Water Added —Lb. 75¢
Meat Wieners or ★Beef Franks Safeway 12-oz. Pkg. 65¢
Lunch Meat Safeway. Sliced ★Beef ★Bologna ★Honeycroll & Cheese ★Olive ★Pickle ★Cracked Sandwich 6-oz. Pkg. 49¢
Sliced Bologna Oscar Mayer ★Beef or ★Beef 6-oz. Pkg. 69¢
Hot Links Mexican Sausage —Lb. 79¢
Beef Wieners Safeway. Tender! 1-Lb. Pkg. 88¢
Link Sausage Pork. Safeway 1-Lb. Pkg. 98¢
Sliced Bacon Smoke-A-Roma 1-Lb. Pkg. $1.25
Armour Bacon Armour's Star Mild Cure 1-Lb. Pkg. $1.38

FRESH FRYERS 45¢
USDA Inspected Graded "A" Whole —Lb.
Cut-up Fryers From USDA Insp. Grade "A" Fryers —Lb. 53¢
Fryer Parts ★Thighs ★Drumsticks ★Breasts With Ribs. From USDA Insp. Grade "A" Fryers —Lb. 89¢
Pork Roast Shoulder Blade Boston Cut. Semi-Boneless —Lb. 89¢
Pork Steak Shoulder Blade Cut —Lb. 98¢

Spreads Easily!
Chiffon Margarine Family Size. Delicate Flavor! 1-Lb. Tub 66¢

Multi-tufted
Toothbrushes Oral-B Adult —Each 97¢

Bama Preserves ★Strawberry 32-oz. Jar $1.65 | ★Peach 32-oz. Jar $1.35

Suave Shampoo Dandruff Control —16-oz. Bottle 93¢

Salad Dressing Seven Seas 8-oz. Bottle ★Caesar ★Herbs & Spices ★Fine Italian ★Fine Red Wine Vinegar & Oil 69¢

Suave ★Shampoos ★Creme Rinses —16-oz. Bottle 93¢

Shave Cream Gillette Trac II —11-oz. Can $1.14

Dentu-Creme For Dentures —3.9-oz. Tube $1.07

Shop Low Prices Throughout Your Safeway Store!

Adams Extract	Butter Flavor—1-oz. Bottle	38¢
Cling Peaches	Tilla Lewis Tasti Diet ★Halves ★Slices—16-oz. Can	59¢
Gold Medal Flour	Enriched—5-Lb. Bag	84¢
Sweet-10	Liquid Sweetener—12-oz. Bottle	$1.67
Gaines Meal Dog Food	25-Lb. Bag	$6.29
Libby Cut Beets	Tasty—16-oz. Can	33¢
Wagner Drinks	★Grape ★Orange ★Punch—32-oz. Bottle	45¢
Little Friskies	Dry Cat Food—4-Lb. Bag	$1.89
Friskies Cat Food	Buffet—6½-oz. Can	28¢
Sanka Coffee	Decaffeinated—1-Lb. Can	$3.44
Hunt's Tomato Sauces	Flavored—8-oz. Can	29¢
Friskies Dog Food	Dinners ★Liver, Egg, Bacon ★Beef—14-oz. Can	31¢
Alka-Seltzer Plus	Cold Medicine—20-Ct. Pkg.	$1.19

Prices Effective Mon., Tues. & Wed., February 7, 8 & 9 in Snyder
Sales in Retail Quantities Only. 8 a.m. until 10 p.m.

SAFEWAY

©Copyright 1976, Safeway Stores, Incorporated.

SAFEWAY'S YOUR BEST PLACE TO SAVE

Westerners Win; Host F. Phillips

The Western Texas College Westerners, playing one of their better games of the year, shot down Amarillo College, 76-57, here Saturday night in a Western Junior College Athletic Conference basketball contest.

The Westerners host Frank Phillips Junior College at 7:30 tonight in the Scurry County Coliseum.

WTC now is 23-2 for the season and 10-2 in conference play. Amarillo is 16-7 for the season and 7-5 in conference action.

The visiting Badgers scored the first basket of the game, and that was the only time they were ahead as WTC led the remainder of the way.

Coach Mike Mitchell of the Westerners said it was a well-played game by both teams and that it was one of the Westerners' better games of the season. Neither team shot too well in the first half as defense stole the show. The game opened up a bit more in the second half.

The Westerners employed a 1-3-1 zone defense all the way. Amarillo came out in a box and one formation with the one player guarding Lawrence Butler. After about five minutes, they changed to a full court man to man press which they used throughout the remainder of the game.

The Westerners led in rebounds, 32 to 20. Darryl Smith captured nine caroms, and Butch Person claimed eight.

The Westerners shot 31 of 57 from the field for better than 50 per cent. Three Westerners hit in double figures, led by Butler with 26 points. Darryl Smith roped 17, and Allen Corder put in 14. For the Badgers, Carl Walton roped 17 points. Ray Mays pitched in 14, and Ray Bullock and Freddy Ford each put in 10.

The Westerners now are leading the conference by two full games. Midland is runnerup with an 8-4 record, while Amarillo and Howard College share third with 7-5 records.

Frank Phillips, the Westerners' foe tonight, has played well lately, according to Coach Mitchell. He said they've won three of their last four conference games and are 14-9 for the season.

"We won 91-72 the first time we met, but it was one of our better games of the season," Mitchell said.

Last Thursday, Frank Phillips lost, 76-74, to Midland College.

AMARILLO (57)--Walton 6-5-17, Bullock 5-0-10, Mays 7-0-14, Cleveland 1-0-2, Ford 5-0-10, Robertson 1-0-2, Robinson 1-0-2, totals 26-5-57.

WTC (76)--Person 3-2-8, Butler 11-4-26, Corder 4-6-14, Orton 3-0-6, Smith 8-1-17, Moorehead 1-0-2, Benjamin 1-1-3, totals 31-14-76.

Amarillo 20-37--57
WTC 30-46--76

Playoff Tilt Set

A Class AA girls basketball playoff game between Slaton and Wiley will be played in the Scurry County Coliseum, the Chamber of Commerce announced this morning.

Slaton will represent District 5-AA and Wiley will represent District 6-AA in the bi-district game, which is scheduled for the night of Feb. 14.

Tigers To Host Tornadoes

The Snyder Tigers and the Lamesa Golden Tornadoes will clash at 8 o'clock Tuesday night in the Scurry County Coliseum in a basketball contest that will determine the leader in the second half of District 5-AAA race. Both teams are 3-0 in second half play. Dunbar, the first half champion, also is undefeated in second half play but has played one less game than Lamesa and Snyder.

The Tigers beat Lamesa by one point on the Tornado court in first half play, but the Tornadoes have improved considerably since then.

The winner will be in a good position to challenge Dunbar for the first half championship.

There will be a special halftime show as the Snyder High School gymnastics team performs for the fans.

Coach Jack Stephenson probably will start guards Lucious Jeffery, 5-9 junior and Anthony Lewis, 6-1 junior at guard, Randy Courtney, 6-3 junior, and Tony Cobb, 6-2 junior at post, and, Kirk Johnson, 6-1 senior, at forward.

Several other local lads are available for action, including Robbie Moore, 5-9 junior, Brad Browning, 6-3 senior, Earl Clayton, 6-2 junior, Richard Willis, 6-2 junior, Ronnie Farmer, 6-7 junior, Larry Huddleston, 5-9 junior, Richard Crayton, 5-8 sophomore, and Sid Everton, 5-9 sophomore.

The program will begin at 6:15 p.m. with the junior varsity game. Probable starters for the Tiger JV are Mike Hicks and Jerry Johnson at post, Kyle Short and Greg Sullenger at guard, and Greg Hinton at forward.

WTC Dusters Defeat Texanettes, 45 To 39

The Western Texas College Dusters defeated the South Plains Texanettes, 45-39, here Saturday night in a conference basketball game to virtually clinch the title.

It was a defensive struggle all the way. South Plains was scoreless from the field for 12 minutes as the Duster 1-3-1 zone forced them to shoot from long range. WTC also had trouble penetrating the South Plains 2-1-2 zone.

South Plains scored on two free throws by Risinger and the Dusters had a field goal by Scott and free throws by Statum, Scott and Baker during the first 12 minutes. South Plains' press forced 26 Duster turnovers but tight defense by the Dusters caused 31 South Plains turnovers when SPC tried to force the ball inside.

WTC outrebounded SPC 34-23 with Verden getting six rebounds, Baker 5 and Luttrell 5. McIvor also had five.

Donette Marble hit SPC's first field goal from underneath at 12:04. The pace then picked up somewhat as Pam Tatum led a Duster surge that opened a 21-14 lead at halftime.

Good defense by Janice Verden and Debby McIvor and steady guard play by Temi Baker and Rosemary Scott were the big factors in the second half. SPC took the lead, 25-24, with six minutes gone in the second half, but Verden, Cindy Luttrull and Baker got two goals each to give WTC a 36-26 lead with seven minutes left and free throws enabled the Dusters to hang on.

WTC now is 14-6 and 5-0. The Texanettes are 15-3 and 5-2.

Of the game, Coach Sid Simpson said, "I thought character was the deciding factor. We kept our poise better in the clutch than did our opponents. It was an important win because it gave us a commanding lead in conference. We can win it outright by beating SPC on the 14th at Levelland or by winning any two of our last three games."

The Dusters hit 15 of 43 from the field for 34 per cent. South Plains hit 18 of 51 for 39 per cent. WTC put in 15 of 24 free throws and South Plains hit 3 of 8.

Temi Baker was the only Duster in double figures with 10 points. Donette Marble was the only Texanette in twin figures with 14 points.

The Dusters play Ranger Junior College at 7:30 p.m. Wednesday at the campus gym.

SOUTH PLAINS (39)--Ward 2-0-4, Kimbrow 1-0-4, Roseberry 1-1-3, Risinger 1-2-4, Marble 7-0-14, Rogeas 2-0-4, Davis 4-0-8, totals 18-3-39.

DUSTERS (45)--Tillman 3-1-7, Scott 1-1-3, Luttrull 2-2-6, Baker 3-4-10, Verden 3-2-8, Tatum 3-3-9, Denman 0-2-2, totals 15-15-45.

SPC 14-25--39
Dus. 21-24--45

Dons Still Lead Poll After Week Of Upsets

By DAVE KAYE
AP Sports Writer

In a week of upsets, the No. 2, No. 3 and No. 4 teams in last week's Associated Press Top 20 college basketball poll lost and the No. 1 team just barely averted the same fate.

No. 2 Michigan was upset 99-87 by Northwestern and fell to No. 7. Third place Alabama dropped an 87-65 decision to Kentucky and dropped to eighth, while No. 4 North Carolina lost 67-66 to Wake Forest and 93-73 to Clemson, skidding to 13th.

San Francisco, after trailing Santa Clara by 16 points, beat the Broncos 71-70 on a shot by Chubby Cox with two seconds remaining. The Dons, 21-0, had defeated Santa Clara 74-68 earlier in the week and remained No. 1.

UCLA, now 16-2, was the big winner of the week, vaulting from eighth to second. The Bruins edged Notre Dame 70-65 before routing Southern Cal 77-59 and Tennessee 103-89.

Kentucky, 14-2, sixth a week ago, beat Mississippi 100-73 before upsetting Alabama and jumped from sixth to third.

Nevada-Las Vegas, 16-1, did not play, but moved up from fifth to fourth.

Wake Forest, 16-2, beat North Carolina and Appalachian State 83-73, vaulting five spots from 10th to fifth.

San Francisco garnered 50 of 56 first-place votes, with UCLA getting three and Kentucky, Nevada-Las Vegas and Minnesota one each from a national panel of sports writers and broadcasters.

Marquette beat DePaul 85-64, moving up from ninth to sixth.

The Top Twenty teams in The Associated Press college basketball poll, with first place votes in parentheses, season records and total points. Points based on 20-18-16-14-12-10-9-8-7-6-5-4-3-2-1:

1. San Fran (50)	21-0	1,102
2. UCLA (3)	16-2	868
3. Kentucky (1)	14-2	781
4. Nev-LV (1)	16-1	603
5. Wake Forest	16-2	547
6. Marquette	14-2	544
7. Michigan	15-2	483
8. Alabama	15-2	450
9. Louisville	15-2	432
10. Minnesota (1)	15-1	346
11. Tennessee	14-3	283
12. Cincinnati	14-2	196
13. N. Carolina	13-4	193
14. Arkansas	17-1	172
15. Providence	16-2	139
16. Clemson	15-3	134
17. Syracuse	16-2	82
18. Purdue	13-4	41
19. Arizona	15-3	36
20. Detroit	16-1	35

Wes Ferrell pitched for six different major league teams and six times was a 20-game winner.

Net Team Holds Three-Way Meet

Snyder High School's tennis team picked up needed experience by playing Andrews and Ft. Stockton in a three-way meet Saturday, Feb. 5, on the local courts. With excellent weather cooperating, a good attendance of players' parents and other interested citizens saw a long day and lots of matches. Snyder defeated Ft. Stockton, 13-12 but lost to Andrews, 17-1, the match with Andrews was not as one-sided as the socre indicated, as Andrews is one of the best-balanced tennis teams in the state, their only loss this year being to Midland High School. Nine of the 18 matches with the Andrews netters were very close scores for Snyder team members.

Results of individual matches with Ft. Stockton were:

Girls' Singles: Margaret Womack defeated Kelly O'Banion, 6-1, 6-2; Donna McGee lost to Eva Irish, 6-3, 6-2; Jana Wesson lost to Sarah Stewart, 6-3, 6-2; Shelley Grosshans lost to Dinae Walters, 6-2, 6-0; Belinda Scott defeated Charlene Bynum, 6-2, 6-2; Valerie Wilson lost to Tara Walters, 6-3, 6-0; Norma Garcia defeated Teri Terrazas, 6-3, 6-2; Lori Watlington lost to Beverly Yearly, 6-1, 6-1.

Girls' Doubles: Womack and McGee defeated O'Banion and Irish, 4-6, 6-3, 6-3. Grosshans and Scott lost to Stewart and Walters, 6-3, 6-3. Wesson and Karen Womack lost to Bynum and Walters, 6-1, 6-3. Wilson and Garcia defeated Terrazas and Yearly, 6-3, 6-3.

Boys' Singles: Zane Sterling defeated Darren Hodges, 6-3, 6-4. Jeff Scannicchio won over Doug Henslee, 6-2, 6-7, 6-4. Marcus Anderson defeated Mike Castello, 6-2, 6-1. Jay Wesson, becaue of the time element, played a pro set, losing to Leslie Hall, 9-7. Stan Pavlik lost to Randy Magee, 7-6, 6-2; Mike Greenfield, in one of the best matches of the day for the fans, defeated Charles Butz, 7-5, 7-6; John Smylie defeated Orlando Urias, 6-4, 6-4; Scott Marler lost to Mike Ketterman, 6-3, 6-1; Clay Youngkin lost to Alberto Rodarte, 6-0, 6-0.

Boys' Doubles: Scannicchio and Sterling defeated Costello and Ketterman, 6-4, 6-2; Wesson and Greenfield defeated Butz and Henslee, 6-3, 4-6, 6-2; Pavlik and Anderson defeated Magee and Hall, 6-3, 4-6, 6-2; Smylie and Marler, playing a unique match in three sets decided by tie-breakers, lost to Hodges and Urias, 7-6, 6-7, 7-6.

Results of the individual matches with Andrews were:

Girls' Singles: Margaret Womack, playing Joni Russell, whom she met in regional last year, lost to her again, 6-3, 4-6, 1-6; Donna McGee lost to Sherry Abney, 6-2, 6-4; Jana Wesson lost to Nancy Sharp, 6-0, 6-0; Shelley Grosshans lost to Terri Watkins, 7-5, 6-2; Belinda Scott lost to Selma Pando 6-4, 6-0; Valerie Wilson lost to Lelisia Gonzales, 6-3, 6-1.

Girls' Doubles: Womack and McGee lost to Russell and Abney, 6-3, 6-3. Grosshans and Scott lost to Sharp and Watkins, 6-2, 6-1. Wesson and Garcia lost to Pondo and Gonzales, 7-5, 6-4.

Boys' Singles: Zane Sterling lost in a well-played match to Kevin Jackson, 6-3, 6-3. Jeff Scannicchio was defeated by Arthur Rosales, 7-6, 6-3. Marcus Anderson lost to Brad Locke, 6-3, 7-6; Jay Wesson lost to Tony Harp in a long, drawn-out match, 7-5, 4-6, 6-7. Stan Pavlik was defeated by James Holiday, 6-3, 6-2. Mike Greenfield had another marathon in losing to Roger Andrews, 6-3, 5-7, 3-6.

Boys' Doubles: Sterling and Scannicchio, playing well together, lost a good match to Jackson and Harp, 6-2, 3-6, 6-4. Greenfield and Wesson lost to Locke and Holiday, 6-2, 6-0. Anderson and Pavlik won over Rosales and Andrews, 6-1, 4-6, 6-4.

Snyder will host Sweetwater High School in the first district match Tuesday at 3:30 p.m. and will then play Estacado on the local courts Saturday, 2:00 p.m.

Expanded AL Opens April 6

NEW YORK (AP) -The American League, which expands to 14 teams this baseball season, will open its 1977 campaign April 6 with a night game in the Seattle Kingdome, it was announced Sunday.

American League Clubs will play 162 games this season, the same as last year, but the number of games teams will play both in and out of their divisions has been changed to accomodate the new clubs--Seattle and Toronto.

Kennedy Is On Rocket Roster

HOUSTON (AP) -The Houston Rockets have activated former Texas Christian University forward Eugene "Goo" Kennedy to fill the vacancy left when guard Dave Wohl was traded to the New York Nets. Kennedy, who led TCU to a Southwest Conference championship in 1971, was signed by the Rockets as a free agent last October and played in nine games. Kennedy played five years in the American Basketball Association with Dallas, San Antonio, St. Louis and Utah.

The Detroit Tigers open their 1977 home season against the Kansas City Royals on April 7.

Crappie And Stripers Bite At Spence

Crappie fishing has picked up at Lake E. V. Spence, and the striped bass continue to bite, according to reports from the lake during the past week.

The Colorado River Water District is getting ready during the winter season for the increased traffic of visitors in the spring by a general cleanup, beautification and clearing of parking areas. Also, a new patrol boat has been received to replace one previously in service, enabling patrolmen to give faster and safer service to boaters.

Among reports from the lake were:

Y.J.'s Marina — Jim Crownover, Odessa, an 8-lb. striped bass; Ike and Bernie Bailey, Jal, N.M., two stripers, 9 and 11 lbs.

Hillside Grocery — Leslie Bagwell, Robert Lee, a 3¼-lb striper and two black bass to four pounds. Ray Doughart and party, Arlington, four striped bass weighing 3, 4¼, 4½ and 6¼ lbs.

Triangle Grocery and Bait — R.C. Rainwater, Robert Lee, two black bass to 2 lbs., three channel catfish to 7 lbs. and a 3-lb striped bass.

Use Snyder Daily News Classified Ads—Call 573-5486.

9th Grade Girls Place Second

MIDLAND--Amarillo Christian defeated the Snyder Freshman girls, 64-60, in the finals of the Midland Girls Basketball Tournament here Saturday night.

Amarillo led 15-14 after one quarter and 38-32 at halftime, but the Snyder girls went ahead, 51-47, in the third quarter. Amarillo closed with a 17-10 advantage to sack up the victory.

Suzanne Fisher tallied 35 points for Snyder while Kim Harlin contributed 14. For Midland, Karen Digby posted 40 points, and Kim Helsenbein roped 18.

In the second round Friday, the Snyder girls defeated Midland Christian, 45-41. They led 13-6 after one quarter and 28-14 at halftime and coasted to vicotry. Kim Harlin roped 17 points, Billie Owens tallied 15, and Taina Barrett pitched in 10. For Midland, Jerri Stevens roped 16 points, Sherry Brown pitched in 15, and Lesa Strickland posted 10.

(FINALS)

9TH GRADE GIRLS (60)--Fisher 17-1-35, Harlin 3-8-14, Owens 2-0-4, Barrett 2-3-7, totals 24-12-60.

AMARILLO CHRISTIAN (64)--Helsenbein 6-6-18, Digby 11-18-40, Wilson 2-0-4, Mayfield 1-0-2, totals 20-24-64.

Snyder 14-18-19-10--60
Amarillo 15-23-9-17--64

(SECOND ROUND)

9TH GRADE GIRLS (45)--Harlin 6-5-17, Billie Owens 7-1-15, Barrett 2-6-10, Crow 1-1-3, totals 16-13-45.

MIDLAND CHRISTIAN (41)--Strickland 2-6-10, Stevens 5-6-16, Brown 4-7-15, totals 11-19-41.

Snyder 13-15-7-10--45
Midland 6-8-14-13--41

Demetra Cobb, Suzanne Fisher and Connie Weber all made the All-Tournament team for Snyder. The Snyder girtls closed out their season with a 10-6 record.

SEEING SAFELY?
Cracked or chipped windshields can make driving hazardous! If your vision is impaired Call:
SNYDER GLASS AND MIRROR
1906 23rd 573-6396

CHEMICAL
PUMP SALES & SERVICE
PUMPS:
Texsteam ● Western ● McCord ● Manzel
Magnet. Repair
TOM MACHEN
315 East Highway
Snyder, Texas 79549
Phone 573-6562
Home Ph. 573-5219

24 HR. SERVICE
Herman Beasley
Phone 573-6950
Max Beasley
Phone 573-8612
BASIN BRAKE & SPRING, INC.
200 E. Hwy.
Phone 573-0182

we invite you
To Attend
Revival Services
Feb. 6 thru Feb. 13

Billy & Betty Nickell, Evangelists
Sunday Services 7:00 P.m.
Weekday Services 7:30 p.m.
First Assembly of God
James R. Jackson, Pastor
19th & College Snyder

TUES. FEB. 8
9 99¢
KING SIZE WALLET CREATIVE COLOR PORTRAITS FOR ONLY
Kodak paper. For a Good Look at the Times of Your Life.

Extra Charge for GROUPS
WE USE KODAK PAPER
NO LIMIT
GET PICTURES MADE OF GRANDPA, GRANDMA, DAD, MOM AND ALL THE LITTLE ONES AT THESE SAME LOW PRICES!
SHUGART COLOR PHOTOS
ASK About Our FREE 8 x 10 OFFER
HOYT'S FURNITURE CARPET & APPLIANCE
2112 25th St.

THE BORN LOSER

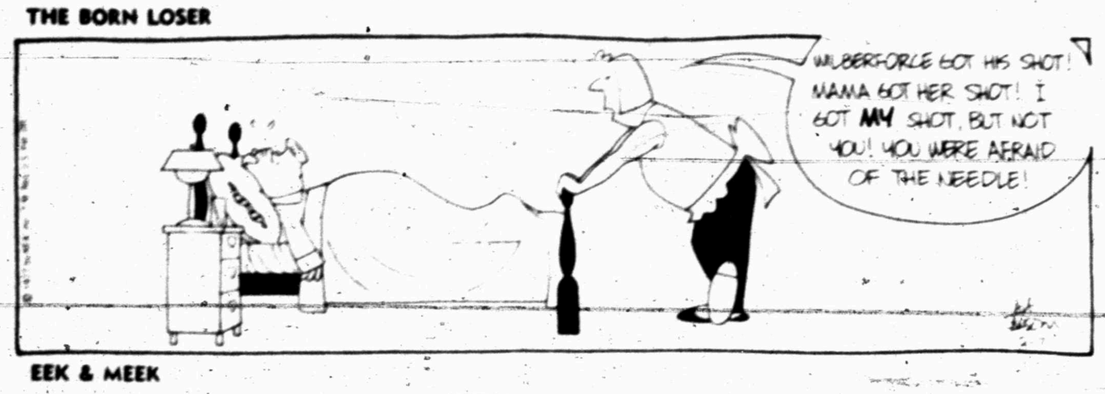

EEK & MEEK

BARNEY GOOGLE AND SNUFFY SMITH

FLASH GORDON

OUR BOARDING HOUSE

FUNNY BUSINESS

SIDE GLANCES

"Take Rustic Lane on your next right . . . past Heavenly Clover Meadows, past the Old River sawmill, over the covered bridge and . . . onto the State eight-lane highway!"

FRANK AND ERNEST

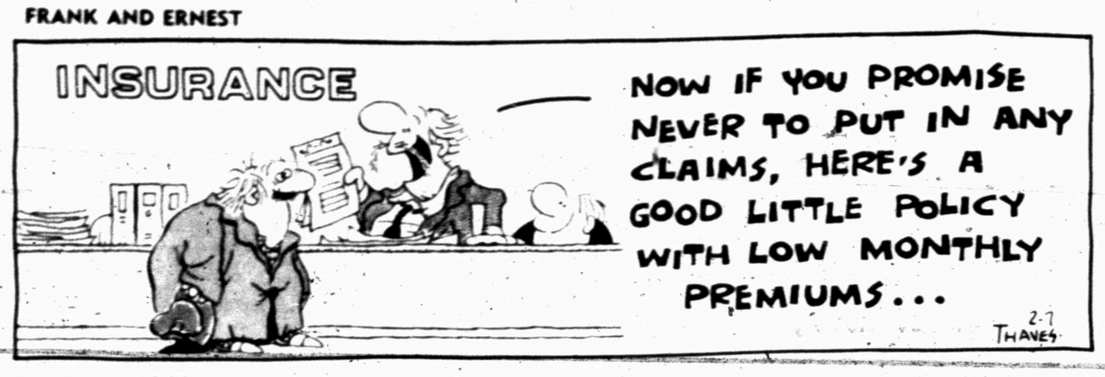

PRISCILLA'S POP

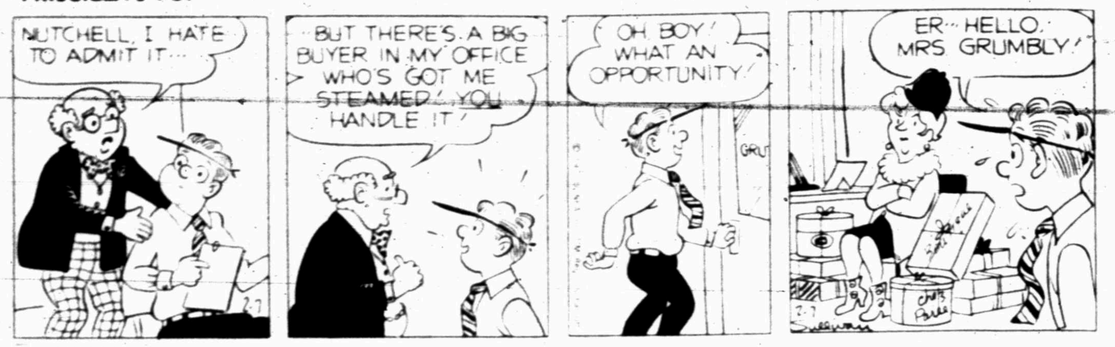

WINTHROP

BUGS BUNNY

ALLEY OOP

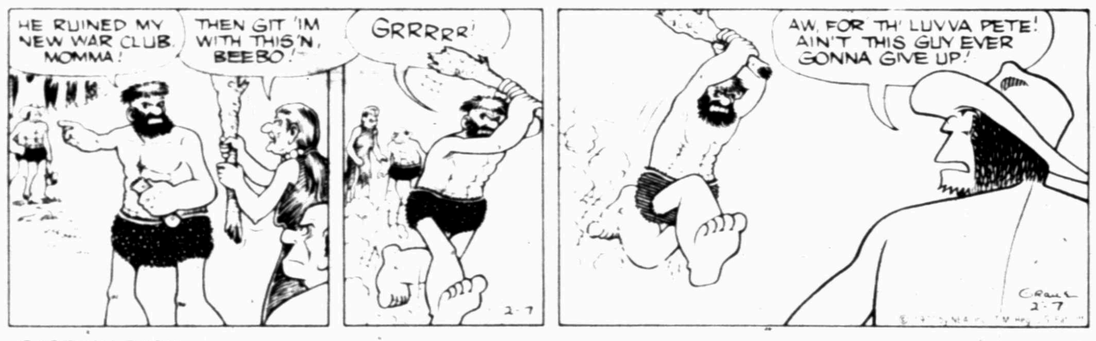

CAPTAIN EASY

SHORT RIBS

BLONDIE

DENNIS THE MENACE

"AW, MOM... I CAN'T WASTE A WHOLE DAY JUST BEIN' SNUG AN' WARM!"

ACROSS

1 Mexican laborer
5 Frequently (poet.)
8 Pinnacle
12 Nagging pain
13 Pot
14 Official records
15 Cane
16 Noun suffix
17 Grotto (poet.)
18 State-of-emergency crime
20 Foggy
21 Ones (Fr.)
22 Furniture item
23 Move furtively
26 Proficient
30 Folksinger Seeger
31 Division
32 Alley
33 Single thing
34 Acorn end products
35 Cornbread
36 Capable of domestication
38 Scorch
39 Family member
40 America's uncle
41 Trips
44 Being convincing
48 Surrounding (prefix)
49 Plant exudation
50 Contendere, plea
51 Assert
52 Ideal gas condition (abbr.)
53 Empire State city
54 Lateral part
55 Baby's plaything
56 Upon

DOWN

1 Machine part
2 Resound
3 Buckeye State
4 Planet
5 Starts business
6 Phyllis Diller's husband
7 Powerful explosive (abbr.)
8 Taa
9 Light tan
10 At the peak
11 Woman's name
19 Printer's commodity
20 Irish clan
22 Taverns
23 Smudge
24 Songstress Horne
25 Part of a list
26 Ba-ba
27 Blessing
28 Map abbreviation
29 Smallsword
31 Buddies
34 Kimono sash (pl.)
35 Hope for
37 Desire
38 Bend downward
40 Very wet
41 Health centers
42 Biblical tribe
43 Made mad
44 Roman patriot
45 Goddess of fate
46 Coagulum
47 Child's toy
49 Swift aircraft (abbr.)

Answer to Previous Puzzle

P	A	V	O		F	L	A		P	A	V	E
O	B	E	Y		O	A	S		R	O	A	N
P	U	L	S		O	S	S		O	N	T	O
E	T	A	T		D	E	E	P	N	E	S	S
			E	N			S	A	G			
A	S	H	R	O	S	E		S	E	A	L	S
F	L	U		G	U	Y	S		D	I	A	L
A	U	R	A		P	R	A	Y		N	N	E
R	E	L	I	C		E	X	A	L	T	E	D
			M	R	S			M	E			
O	U	T	L	Y	I	N	G		A	C	E	S
O	B	O	E		F	I	E		G	U	S	T
Z	E	U	S		T	S	E		U	R	S	A
E	R	R	S		S	I	S		E	D	E	N

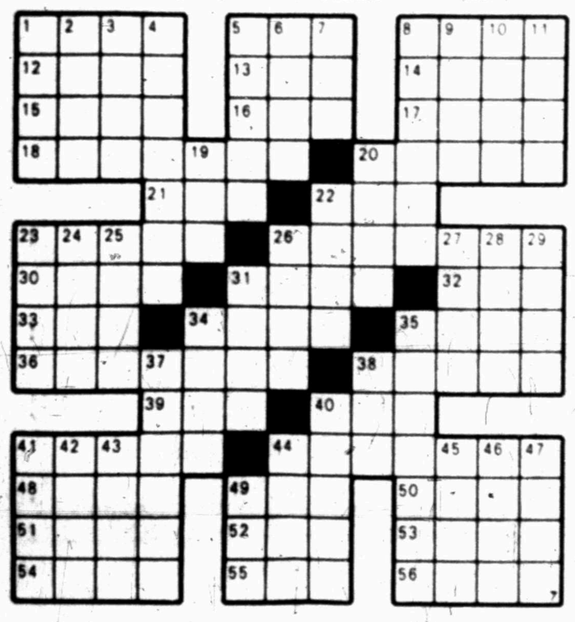

Dr. Lamb

Ice eater needs checkup

By Lawrence E. Lamb, M.D.

DEAR DR. LAMB — My wife eats a lot of ice. Do you think it would hurt her in any way?

DEAR READER — The ice won't, but the reason she is eating lots of ice might be important. People sometimes develop a habit of eating large amounts of strange things, including clay, laundry starch and ice. There are medical reports of some people eating over four pounds of ice a day.

Such strange eating habits are associated with iron deficiency. Usually, if that is the problem, replenishing the body stores with iron will correct the problem. We call this condition pica. It is of medical importance when children are picking off old paint containing lead from old buildings and getting lead poisoning.

If nothing else I think you should have your wife at least take a daily vitamin tablet that contains iron. She may not be anemic and still have an iron deficiency. When this is the cause of strange eating habits, once the iron deficiency is corrected, the person may have an aversion to the food that was once an obsession. Your wife may then not care for ice at all.

I am sending you The Health Letter number 4-4, Iron and Anemia, to give you other information on iron deficiencies. Others who want this information can send 50 cents with a long, stamped, self-addressed envelope for it. Write to me in care of this newspaper, P.O. Box 1551, Radio City Station, New York, N.Y. 10019.

DEAR DR. LAMB — Yesterday my sister offered my mother some wine she had made. I told my mother she shouldn't drink wine when she is taking medicine. In a rude manner my sister told me to shut up and my mother said the little medicine she takes doesn't make any difference.

My mother takes 15 mg. of Triavil a day. She has been suffering from severe psychoneurosis for over 40 years. The first part of this year she had a complete mental breakdown. Her doctor told me she should not drink alcohol while she is taking tranquilizers.

I have heard that alcohol prevents medicine from doing its job. Is that right? How much alcohol can a person drink while taking medicine without doing any harm?

DEAR READER — Don't be upset with your sister. She probably doesn't understand the problem. I must warn people, though, that when the doctor says no alcohol, it means NO ALCOHOL.

It is not just a question of whether the alcohol will prevent the medicine from working effectively. In some instances it causes the medicine to be far stronger than intended. Thus a person taking sleeping pills and alcohol may get a combined effect that is far worse than the same amount of either would have been. That is how some individuals using the combination end up as suicides.

To take another example, Flagyl — a medicine used commonly in treatment of women's infections — reacts chemically with alcohol somewhat like Antabuse used in treating alcoholics, and may cause nausea, vomiting and shock with circulatory collapse. In some cases the combination can be life-threatening.

Triavil is a combination medicine containing Elavil. Elavil acts with alcohol in the same way that barbiturates do and the combination can be dangerous.

How much is dangerous? That depends on what medicine the person is taking an how much. In some instances even a very small amount of alcohol can trigger an undesirable reaction as I mentioned in reference to Antabuse. Its action in this regard is helpful in forcing an alcoholic to not touch a single drink.

Lubbock Crash Leaves 4 Dead

By The Associated Press

Traffic accidents received the blame for most of the violent deaths in Texas during the weekend as the state recorded a lighter toll than during many similar periods.

I often wonder how many patients realize the importance of following instructions. Failure to do so may have more serious consequences in some instances than just failure to obtain the maximum benefits from treatment.

(NEWSPAPER ENTERPRISE ASSN.)

The worst crash involved two cars and left four dead at Lubbock.

Altogether there were reports of nine traffic fatalities and one each from gunfire and stabbing from 6 p.m. Friday to midnight Sunday.

In the Lubbock crash, police listed the dead as Albert DeLeon, 19, and Roy Gonzalez, 15, both of Lubbock, and Ramiro Salinas, 18, and Fidel Juarez, 25, both of Plainview. Police said one car jumped a raised median and slammed into the other vehicle. Two of the dead were pinned in the wreckage.

Lum Mitchell, 54, a disabled Fort Worth resident, was killed on a freeway there Sunday as his pickup truck crashed and burst into flames after its gasoline tanks exploded.

Two Alpine residents, Jose Mareno, 59, and Juana Walenzuela, 45, died in a pickup that was in collision with a tractor-trailer truck on Texas 18 three miles north of Fort Stockton Saturday night.

Leonard Mitchell, 62, died Saturday when he was struck by a car as he walked along a farm road in Northwest Harris County.

PIGGLY WIGGLY ★ The Original SELF SERVICE ★

Back by popular demand...

BANK VAULT BINGO

ALL NEW Series 2

ODDS CHART January 16, 1977 Program #483

NEW CASH PRIZES TOTALING $190,727

Items and Prices Good Thru February 9, 1977. We Reserve The Right To Limit Quantities. None Sold To Dealers.

Each of these advertised items is required to be readily available for sale at or below the advertised price in each store, except as specifically noted in this ad.

Heavy Aged Beef Chuck
Boneless Roast $1.09 Lb.

3-Lbs. or More Fresh
Ground Beef 68¢ Lb.

Benco
Pinto Beans 39¢ 2-Lb. Bag

Carol Ann
Salad Dressing 59¢ Qt. Jar

BEEF SPECIALS

Heavy Aged Beef, Boneless, Rump or **Bottom Round Roast** Lb. $1.49
Heavy Aged Beef, Eye Of **Round Roast** Lb. $1.99
Heavy Aged Beef, Bottom Round **Beef Steak** Lb. $1.69
Heavy Aged Beef, Tenderized **Bottom Round Steak** Lb. $1.79
Heavy Aged Beef, Shoulder Arm Cut **Swiss Steak** Lb. 98¢

SPECIAL TREATS

Lean Boneless **Stewing Beef** Lb. $1.19
Tender **Cube Steak** Lb. $1.89
Red Hot **Smoked Link Sausage** Lb. 99¢
Farmer Jones **Sliced Bologna** 12-oz. Pkg. 99¢
Farmer Jones **Tasty Franks** 12-oz. Pkg. 79¢

EVERYDAY LOW PRICE

Bama, Red **Plum Jam** 18-oz. Jar 69¢
Betty Crocker, All Layer Varieties **Cake Mix** 17-oz. Box 59¢
Kounty Kist, Whole Kernel **Golden Corn** 4 12-oz. Cans $1
Golden Best **Green Beans** 5 16-oz. Cans $1

EVERYDAY LOW PRICE

Dinty Moore **Beef Stew** 24-oz. Can 99¢
All Flavors **Hamburger Helper** 7-oz. Box 59¢
Golden Best **Tomatoes** 3 16-oz. Cans $1
Kounty Kist, Sweet **Green Peas** 5 16-oz. Cans $1

START YOUR SET OF JOHANN HAVILAND CHINA TODAY!

Extra Fancy Red Delicious **Apples** 3 Lbs. $1
Crisp **Celery Hearts** Ea. 89¢
California **Sunkist Lemons** Lb. 59¢
Romaine, Red or Green **Leaf Lettuce** Ea. 39¢
East Texas, Sugary **Sweet Yams** 4 Lbs. $1

Frozen Foods
Ida Treat or Rus-ettes **Frozen Potatoes** 2-Lb. Bag 39¢
All Varieties, Frozen **Patio Dinners** 13-oz. Pkg. 59¢

Fresh Dairy
Fresh **Parkay Margarine** 1-Lb. Pkg. 39¢
Larson's **Veg-All** 3 16-oz. Cans $1

Health & Beauty Aids
Gillette, Shaving Cartridges **Trac II** 5-Ct. Pkg. $1.09
Super Stainless **Gillette Blades** 5-Ct. Pkg. 79¢
Cutex, Regular, Lemon or Herbal **Polish Remover** 4-oz. Btl. 49¢
Colgate **Dental Cream** 5-oz. Tube 69¢

Start Your Set Today — JOHANN HAVILAND BAVARIA GERMANY — Save Over 40%

We are proud to present a program that will save you money as you add charm and grace to your dining table. Over the coming weeks, we will be offering beautiful and genuine JOHANN HAVILAND BAVARIA GERMANY FINE PORCELAIN CHINA. We have made special arrangements for you to acquire this fine European china on an exclusive layaway plan that will fit your weekly budget.

You'll Want All 18! McCall's Cook Book Collection
On Sale This Week — Book 3 Practically Cookless
Each Book only 99¢

All Flavors **Wagner Drinks** 39¢ Qt. Btl.
Solo, Dry **Dog Food** 5-Lb. Bag $1.29
Furniture Polish, Regular Natural or Lemon **Pledge** 14-oz. Can $1.49
Arm & Hammer, Powdered Laundry **Detergent** 70-oz. Box 99¢
Hi-Dri **Paper Towels** 2 1-Roll Pkgs. 89¢

If No Regrets, It Paid

By Abigail Van Buren

© 1977 by Chicago Tribune-N.Y. News Synd. Inc.

DEAR ABBY: Does it pay to be a lady these days? I kept steady company with a gentleman for eight years. He is now 74 and I am 66. I didn't believe in going all the way before marriage, and told him so repeatedly, so we just went together and had nice clean fun.

I had a friend (about my age) who was also a widow. She had a gentleman friend with whom she traveled and spent weekends. They were going all the way without any pretenses, and he finally married her. Now she is living like a queen and having a ball.

Three months ago, my gentleman friend dropped me for a woman who would go all the way. And after I went steady with him for eight years!

To me, adultery is adultery whether you're 16 or 76.

I ask you, does it pay to be a lady anymore?

A LADY

DEAR LADY: Only you can answer that question. If you have regrets, it doesn't pay. If you haven't, it paid.

DEAR ABBY: I am a widow who lives alone. I am fairly well to do and want for nothing. My problem is my son-in-law. He has "sticky fingers." He has ripped me off several times; cash from my purse (anywhere from $10 to $100 at a time) and little things he can pick up. (Transistor radio, camera, binoculars, etc.)

He and my daughter have two beautiful children, and it would break her heart if she knew what kind of man she's married to.

I'm afraid if I were to tell her she'd take his part, as she probably should. Then I would be deprived of her company and of the joy of seeing my precious grandchildren.

I don't know how to handle this. I provide them with so many things they otherwise wouldn't have. He is a fairly good father and husband, but he is a spendthrift and very immature.

Is there some way I can put a stop to his stealing from me without damaging the relationship between my daughter and me?

NO WAY OUT

DEAR NO WAY: Why must you tell her? Tell HIM. But you had better be sure that your suspicions are correct before making any accusations.

DEAR ABBY: My husband travels constantly by automobile. He is self employed. Recently he took a female employee along on one of his trips. He asked my permission first, and I agreed. The only stipulation I made was that if she ever became a threat to our marriage he would let her go. (We've been married over 25 years and have always had a good, solid relationship.)

Within a few weeks I learned they have been sharing a motel room. Both were indignant and insulted when I objected. My husband said it was strictly a business arrangement, and he was only cutting expenses. They both insist this is a common practice with traveling men. Maybe I'm behind the times, but I never heard of this before. Have you?

TENSE IN TOLEDO

DEAR TENSE: No. And if you hold still for that kind of "economizing," may I suggest that you use the money he's saved to have your head examined.

Everyone has a problem. What's yours? For a personal reply, write to ABBY: Box No. 69700, L.A., Calif. 90069. Enclose stamped, self-addressed envelope, please.

MARKETS

Midday Stocks

By The Associated Press

Alcoa	51⅝ up ⅛
AT&T	63½ up ⅛
Atl Rich	55⅝ up ⅛
Beth Stl	36¼ off ⅛
Borden	32⅞
Brit Pet	16½ up ⅛
Cat Trac	52⅝ up ⅛
Celanese	48⅝ up ⅛
Chrysler	21¼ up ⅛
Coca Cola	75½ up ⅛
Cont Oil	36⅞
Dow Chem	57⅞ up ⅛
duPont	180½ up ⅛
Eastman	72½ up ¼
El Paso NG	16⅞
Exxon	53½ up ¼
Fairchild Cam	34 off ⅛
Ford	59 up ⅛
Gen Elec	51⅞ up ⅛
Gen Foods	31⅞ off ⅛
Gen Motors	75
Gen Tel	29⅞
Gen Tire	28⅝ up ¼
Great A&P	12 up ⅛
Gulf Oil	29½ off ⅛
Gil St Ut	14⅞
IBM	269
Int Paper	57⅛ up ⅛
Jhn Man	29½ up ⅛
Johns Jn	69½ up ¼
Litton	13½ off ⅛
Marat Oil	56½ off ½
Mobil	66½ off ⅛
Monsan	77½ off ¼
Penney	43⅞
Phill Pet	61⅞ off ¼
RCA	27⅛
Safeway	47 off ⅛
Sears	62⅛ up ¼
Sony Cp	9
Sou Pac	35⅞
Stand Oil Cl	42½ off ¼
Stand Oil Ind	55⅞ off ⅛
Sun Co	47⅝ up ¼
Texaco	28⅝ off ⅛
Texas Inst	85¾ up ¾
Un Carbide	57 off ¼
Uniroyal	10
US Steel	45
Woolworth	25⅛
Zenith	32⅞ up ⅛

Livestock

FORT WORTH (AP) — Cattle & calves 1850. Compared with last Thursday slaughter cows firm. Few early sales slaughter bulls 1.00 higher, however not fully established. Feeder steers firm. Steer calves 1.00-1.50 higher with full advance on thin high choice 300-375 lb feeder heifers steady. Heifer calves firm to 1.00 Higher. Demand good and trading very active. Bulk of supply mostly calves 300-500 lbs slaughter cows. Utility 14-25.00-26.00. Cutter 22.50-25.00. Slaughter bulls. Yield grade 1.2 1000-1400 lbs 35.00. Slaughter steers & heifers. 900-1025 lbs good & choice 34.20-37.75. Feeder steers. Choice 275-400 lbs 42.00-47.75. 400-500 Lbs 39.50-43.50. Good 300-500 lbs 38.00-42.25. Good & choice 36.00-37.00. Feeder heifers. Choice 250-500 lbs 31.50-34.00. Good 250-500 lbs 29.00-31.50. Hogs 700 barrows & gilts steady to 50 higher. U.S.1.2 200-220 lbs 39.00-39.50. U.S.1.3 200-270 lbs 37.50-38.50. Sows steady 1.3 300-600 lbs 31.00-32.00. boars 300-650 lbs 21.00-160.220 lbs 26.00-27.00. Sheep 0.

AMARILLO (AP) — No carlot sales Monday.

Cotton

NEW YORK (AP) — Cotton futures No. 2 were higher at midday.

Buying of contracts was attributed to speculators who follow price chart signals, brokers said.

The average price for strict low middling 1-1/16 inch spot cotton advanced 2 points to 70.39 cents a pound Friday for the 10 leading markets according to the New York Cotton Exchange.

Midday prices were $2.65 to $4.10 a bale higher than the previous close. March 74.60, May 74.40, and July 74.75.

Grain

CHICAGO (AP) — Wheat No 2 soft red winter 2.75½ in Monday. No 2 hard red winter 2.75½ in. Corn No 2 yellow 2.60½ in hopper 2.56½ in. Soybeans No 1 yellow 7.19½ in.

No 2 yellow corn Friday was quoted at 2.57½ in hopper 2.57½ in box.

Firemen Called

Snyder firemen extinguished a minor grass fire over the weekend at the intersection of 30th St. and El Paso Ave.

The fire occurred at 2 p.m. Sunday.

MANY MILES APART—A resident of Hamburg, N.Y., a suburb of Buffalo (left picture), walks along a residential street Sunday bordered by snow drifts that have covered the entire first floor of homes, but Terri Galloway, a 22-year-old bank teller, found the sun and sand inviting on the lower Texas Coast. The beach on South Padre Island was a haven for many northern visitors to the Rio Grande Valley. (AP Wirephoto)

CONSTABLE CLOSES PROBE

Missing Grain Dealer In Mexico

PORT ARANSAS, Tex. (AP) — Constable Ben Cash says he thought something was wrong last month when he first read about the reported drowning of Robert Johnson.

And the officer backed up his suspicions Sunday by asserting the North Texas grain dealer was alive and living in northern Mexico.

Cash's account coincided with a copyrighted story in Sunday's Dallas morning News and a report by the Corpus Christi Caller-Times that Johnson was alive based statements of a person who claimed to have knowledge of Johnson's plans.

Johnson's disappearance Jan. 3 from a pleasure boat off Port Aransas set off an investigation of grain elevators operated by Johnson in Wichita Falls and Iowa Park.

State officials said their probe shows several hundred thousand bushels of grain were missing from the facilities.

Cash, who said his investigation was now closed, said he had verified that Johnson was seen in Belize in Central America the three days after his disappearance.

The Dallas News quoted an unidentified man, who claimed to be a friend of Johnson, as saying the grain dealer faked the drowning and changed his appearance through plastic surgery.

The News quoted the friend as saying Johnson has been living on a Mexican ranch about 75 miles from Eagle Pass in Southwest Texas.

Cash, 50, said Johnson made a trip from Belize to Mexico City where plastic surgery was performed. Cash said the operation cost $2,500.

The witness underwent a polygraph test that indicated he was telling the truth, Cash said.

Cash said he has not determined that Johnson has committed any crime.

The constable said all he was concerned with "was whether or not there was foul play involved, whether or not he was missing or whether he probably died of natural causes or whether it was a planned disappearance."

Cash said he had been subpoeanaed to appear Feb. 14 in Wichita Falls before a federal grand jury set to investigate the Johnson case.

"My books are closed on Robert Johnson and he is alive," Cash said. "I'm glad it's over with. I'm going fishing."

According to the Dallas News, Johnson's friend gave the following account of the grain dealer's disappearance:

Two Corpus Christi women and three of Johnson's employes were aboard the boat with Johnson in the early hours of Jan. 3 "more or less as witnesses."

Johnson, clad in a diver's suit, waited until the boat was beached on a sandbar in the channel where "Bobby had his feet on the bank itself."

He waded ashore and climbed into the trunk of a car that took him to the Corpus Christi airport where a private plane waited to take him to Belize, just south of Mexico.

Johnson and some friends stayed in Belize about three days before returning to the ranch by way of Mexico City and Eagle Pass.

"He looked younger than his 43 years, was wearing a paste-on mustache and had lost part of his big belly," the friend reportedly said.

The friend said Johnson began planning his escape last August when "things started getting rough with the late harvest of wheat.

"He was going to have to get out and get it over with," the friend said.

Trio In Pickups Held At Marfa

Three Snyder men who have penchants for traveling in unpurchased 1976 Ford pickup trucks are in a Marfa jail on charges of unauthorized use of motor vehicles.

The three vehicles were taken from local dealers' lots Saturday night, city police officers reported. One of the Fords was taken from Wilson Motor Co. and the other two Fords were taken from the Hometown Motor Co. lot.

The three vehicles and the three subjects were taken into custody near Presidio, a small Texas town on the Mexican border. They have been transferred to Snyder this afternoon.

Officers also said that charges of unauthorized use of motor vehicles against the men are expected to be presented to the grand jury which is in session today here in 132nd District Court.

In other activity, a 19-year-old man has been released from county jail after posting a $1,500 bond on a charge of felony possession of marijuana. The suspect was arrested early Sunday morning in a traffic check conducted by city policemen. Officers reported finding seven "Baggies" of marijuana in the car. The man was taken into custody at the intersection of 25th St. and El Paso Ave. at 1:51 a.m. Sunday.

A high-speed auto chase late Saturday night resulted in one man being charged with fleeing to evade a peace officer. The pursuit began at the intersection of U.S. 84 and Ave. E and ended about two miles south of Snyder on U.S. 84. Speeds in the chase ranged up to 100 miles per hour. Four other passengers in the car were charged with public intoxication.

A Sunday morning stabbing victim is listed in good condition today in Cogdell Memorial Hospital.

Officers reported that Don Pharriss of 1409 24th St. had been stabbed in the lower abdomen. He was taken to the hospital by policemen. The incident was logged in the police reports at 6:23 a.m. Sunday.

Junior Ingram told offices that his daughter's bicycle had been stolen from their 206 34th St. home. The theft was reported to policemen at 3:49 p.m. Sunday. Value of the bicycle was set at $75.

The 1700 block of 26th St. was the scene of a minor traffic accident shortly after 3 p.m. Saturday. Involved in the mishap were a 1973 Ford driven by Bette League of Snyder and a 1974 Mercury driven by Maureen Wooten of Abilene.

Cars driven by Billy Rollins and Tammy Jo Lee collided at 4:15 p.m. Saturday in the 3700 Block of College Avenue. Reports at the police station showed that Rollins was driving a 1974 Volkswagon and that Ms. Lee was driving a 1976 Chevrolet. Only minor damages were reported to the two vehicles.

Sunday, at 5:15 p.m., two vehicles were struck by another car which left the scene of the accident. Involved in the mishap were a parked 1977 GMC pickup owned by Danny Lee Bigham and a parked 1970 Oldsmobile owned by Aron Doyle Warford and an unknown vehicle.

HOSPITAL NOTES

ADMISSIONS: Daryl Drain, Box 14, Dermott; Alice Luera, 320 25th; Julian Jones, 3750 Highland; C.M. Calvert, Box 3, Hermleigh; Willie Wallace, 111 Peach; Malone Albert, 2007 Ave. N; Frances Blanchard, 1809 38th; Mary Aceviedo, Lamesa Hwy.; Bonnie McDorman, 2206 O'Neal; Duffin Gallaway, 4017 Houston; Chris McGee, 106 Milburn; Benny Hazlewood, Rt. 1, Hermleigh; Patricia Carriker, Box 357, Jayton; Callie McClain, Skyline Motel; Maudie Blakely, 308 31st; James Hall, 710 26th; Ralph Hiller, 2806 Ave. U; Leonardo Becerra, 1500 College.

DISMISSALS: Kristin Milner, Edna Clayton, Chris McGee, Melissa Wilson, Christopher Sartain, Rosalino Villarreal, Henry Rodgers, Nancy Roemisch, Maxie Chancey, Cecil Ham, Sabrina Soles, Sherri Winn, Donald Taylor, Kathy Williams, Effie Kenney, Mary Sweigart, Linda Terrazas.

BIRTHS

Mr. and Mrs. Charles McDorman, 2206 O'Neal, are the parents of a 5 lb. 2 oz. son, born at 11:45 p.m. Feb. 5 in Cogdell Memorial Hospital.

Panel Acts To Keep Texans On The Farm

AUSTIN, Tex. (AP) — A Senate committee adopted two proposals today that supporters claimed would keep Texans down on the farm.

The proposals would provide for taxing agricultural land on its productive value. One is a proposed constitutional amendment and would be voted on next November. The other spells out details.

Both are sponsored by Sen. Tom Creighton, chairman of the Economic Development Committee.

Pat Smith of the Texas Farm Bureau said rising land taxes are forcing 2,500 farmers a year out of business and costing the state 400,000 acres a year in farm land.

A major proposed change in the current law specifies that it doesn't make any difference who owns the land to get the tax break. This means that a corporation or rich city dweller who farms on the weekend would benefit, as well as family farmers.

San Angelo Art Club To Sponsor Show

SAN ANGELO—Entry date is Feb. 25 for the Mid-West Texas Area Art Show, sponsored by the San Angelo Art Club. The show opens March 6 in Helen King Kendall Memorial Art Gallery in San Angelo.

Sherwood Suter, art instructor at McMurry College, is the juror for the competition. There will be cash awards from $700 to $1,000, including purchase prizes, for winners in the competitive show, according to Sue Fletcher, exhibits chairman. The show will be on exhibit from March 6-31.

The Mid-West Texas Area Art Show is open to all artists working the area bounded roughly by Snyder-Stamford on the north, Odessa on the west, Kerrville on the south, and Comanche on the east. Entrants must be 16 years old or older and each artist may submit three entries produced within the last year. Copies, works done in class or works under supervision will not be eligible.

Entries must be hand-delivered between 9 a.m. and 5 p.m. Feb. 25-26, and crated works must be shipped prepaid to Kendall Gallery, 119 W. 1st St. to arrive between Feb. 22-25. Entry fee is $5 per painting or drawing. A brochure may be obtained by writing Sue Fletcher at Box 3362, San Angelo 76901.

Search Launched For 3 Fishermen

GALVESTON, Tex. (AP) —A U.S. Coast Guard cutter and a helicopteer began a search this morning for three Houston fishermen reported missing since Sunday afternoon.

A Coast Guard spokesman said the three fishermen left aboard a 21-foot boat on a fishing trip to an oil rig about 40 miles off Freeport.

The three men were identified by the Coast Guard as Jerry L. Scott, Ronnie Coleman and John Savage.

Parents & Grandparents.. Especially for Your...

VALENTINE

Here's A Chance To Make Your Loved One Happy!

Send or Bring Us A Cute Photo Of Your Child or Grandchild

(We Promise To Return It)

We'll Place It In A Heart Like The One Shown Here, Including Name, & On The Issue Before Valentine's Day (Feb. 13) Your Little Cutie Will Appear In The Snyder Daily News!

The Cost Is Only $5.00 per heart

BUT HURRY, The Deadline Is 5 P.M. Friday Feb. 11

Snyder Daily News

Officials Eye Carter's Naval Limitation Idea

Associated Press Writer

WASHINGTON (AP)—At President Carter's suggestion, defense officials are preparing possible proposals that could be made to the Russians in an effort to curb the race for naval power.

Discussing the naval buildup would be a new avenue for U.S.-Soviet arms control talks. Until now, negotiations have dealt with strategic nuclear weapons, such as long-range missiles and bombers, and with the ground-and air-power balance in Europe.

Pentagon officials also are exploring possible "signals" to the Russians, perhaps including withdrawal of small numbers of U.S. weapons from Europe, in an effort to promote a warmer atmosphere or the deadlocked talks on mutual reduction of forces in central Europe.

Sources said these ideas emerged from a long White House session a week ago when Carter and his top security and foreign policy advisers discussed issues bearing on the size of the defense budget.

After that meeting, a memorandum was circulated to key defense offices listing a range of subjects for preparation of special papers to be submitted to Carter.

The naval limitation idea, which sources said was raised by Carter, and the proposal for some possible moves to unfreeze the European force reduction impasse were among the most significant on the list.

Later, Secretary of State Cyrus Vance stressed the importance the administration attaches to reduction of conventional forces, an issue often overshadowed by problems of curbing strategic nuclear weaponry.

Vance said he expects conventional arms, "where most of the money is spent," to be on the agenda when he flies to Moscow late next month for talks with Kremlin leaders.

The Pentagon memo, following up last Monday's White House session, ordered officials to develop a "concept for naval forces limits that might be sought through discussion with the Soviets."

The growth of Soviet naval power has been a matter of concern to Pentagon officials over the past decade.

Use Snyder Daily News Classified Ads—Call 573-5486.

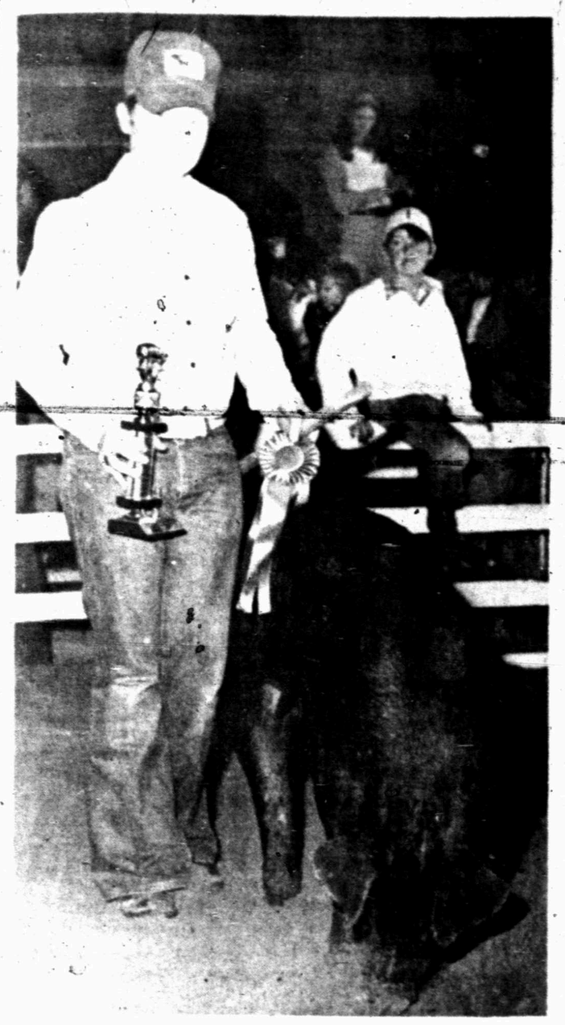

IRA CHAMPION—Carl Banta is shown with his grand champion Duroc hog at the Ira Future Farmers of America livestock show, held Saturday. (SDN Staff Photo)

RESERVE CHAMPION—James Crowder shows his middleweight Hampshire, which was named reserve champion at the Ira FFA Livestock Show held Saturday. (SDN Staff Photo)

A grazing ostrich will watch for small, shiny, smooth stones -- and swallow them. The stones will remain in the bird's muscular stomach and help to grind up its food which is always swallowed whole.

Ira FFA Youth Show Livestock

IRA—Carl Banta's heavyweight Duroc was named grand champion and James Crowder's medium heavy Hampshire was the reserve champion of the Ira Future Farmers of America Chapter's Livestock Show held here Saturday.

The annual chapter show is held each year preceding the Scurry County Junior Livestock Show, which is set this year for Feb. 17-19.

Other placings in the heavyweight class included; 2. Royce Corbell; 3. Shana Taylor; 4 Fred Kesner; 5. Art White; 6. Kim Layne; 7. Sandy House; 8. Joe Hall.

Others in the medium heavyweight class were: 2. Joe Hall; 3. Shana Taylor; 4. Kerry Gardner; 5. Doyce Taylor; 6. Shane Smith; 8. Donna Layne.

Medium lightweight placings included: 1. Barry Ezra; 2. Doyce Taylor; 3. James Crowder; 4. Kerry Gardner; 5. Sandy House; 6. Jeff Murry; 7. Donna Layne; 8. Darryl Calley.

The lightweight class judging results: 1. Jimmy Byars; 2. Barry Ezra; 3. Fred Kesner; 4. Kelly Bryant; 5. James Crowder; 6. Scott Kesner; 7. Jeff Murry; 8. Nancy Loma.

Thaw May Trigger Flooding

WASHINGTON (AP)—The National Weather service warned that a sudden break in the severe winter weather in the next month or two could trigger flooding in the eastern portion of the nation.

Robert M. White, administrator of the weather service, said that the danger is the result of the heavy freezing of rivers and lakes and thick snow cover in some areas.

A sudden thaw would trigger large runoffs of water, while the ice in the rivers could congest into dams backing up the water.

The Weather Service identified as the areas with the highest flood potential the basin that drains into Lake Erie and Lake Ontario; the area served by tributaries of the Ohio River in western New York, western Pennsylvania and West Virginia, and communities on the mainstream of the Ohio south to Cincinnati.

Identified as areas with a moderate potential flood danger were central and eastern Pennsylvania and New York, all of New Jersey, western Maryland and the Ohio River drainage areas of Indiana and Illinois.

SHS Grad To Address Club

Joe O. Davis, son of Mr. and Mrs. Fred Davis of Snyder, will be the featured speaker Thursday in Midland for the monthly meeting of the Desk and Derrick Club of Midland.

Davis, a 1961 graduate of Snyder High School, is manager of Peat, Marwick, Mitchell and Co., of Midland. His topic will be "The 1976 Tax Reform Act, a Sweepting Revision." The subject will include the effect the act has on the oil and gas industry.

Davis has been with the Midland firm for eight years. He is a graduate of Texas Tech University and has been a certified public accountant since 1969.

1¢ PRINT SALE
ONLY ONE PRINT AT REGULAR PRICE, GET ANOTHER OF EQUAL VALUE OR LESS FOR 1¢
BECKENDORF, BOYD, GARTLAND + WINNERS PRINTS NOT INCLUDED
this n that

I WANT TO BUY
CLEAN USED
CARS AND PICK-UPS
SOUTHSIDE MOTOR CO.
College Ave. Snyder Ph. 573-6131

WIN A TRIP FOR TWO TO HAWAII

HERE ARE YOUR OFFICIAL RULES:

1. On an official entry blank, or a 3"X5" white piece of paper, hand print your name, address, zip code, name and location (City) of store in which you register
2. Deposit your entry blank in the box at your Thriftway Super Market.
3. Winners of the second prize of $100, will be determined in random drawings held at each Thriftway Super Market, Saturday, February 26, 1977.
4. Complete Rules are Posted at the Store.

HUNT-WESSON'S GREAT WAY
DUNCAN HINES CAKE MIXES ASSORTED FLAVORS 18½ OZ. BOX 59¢
PURE CRISCO SHORTENING 3 LB. CAN $1.59
DELSEY BATH TISSUE FAMILY PACK 4-ROLL PACK 79¢
KLEENEX BOUTIQUE PAPER TOWELS JUMBO ROLL 59¢

TOTAL GROCERY SAVERS
Shurfine SPAGHETTI SAUCE 15½ oz. 59¢
Bama-Home Style 18 oz. STRAWBERRY PRESERVES 89¢
Kraft - Tasty GRAPE JELLY 2 lb. Jar 89¢
Scott's LIQUID GOLD SPRAY Can $1.79
Shurfine INSTANT DRY MILK 8 qt. size $1.89
Shurfine VEGETABLE OIL 24 oz. Bottle 79¢
Shurfine Laundry DETERGENT 49 oz. Box 79¢
Nestea INSTANT TEA 3 oz. Jar $1.85
Cooking PAM SPRAY 13 oz. Can 79¢
PALMOLIVE LIQUID DISH DETERGENT 22 OZ. BOTTLE 79¢
FAMILY SIZE TIDE 25¢ OFF LABEL HUGE 10 LB. 11 OZ. $4.29
OUR DARLING GOLDEN CORN 303 CAN CREAM STYLE OR WHOLE KERNEL 4-$1
Mr. Coffee 100 ct box COFFEE FILTERS 79¢
Tendercrust CONEY BUNS 8 ct. Pkg. 47¢
Pringles POTATO CHIPS 9 oz. Twin 79¢
ERA Laundry DETERGENT 32 oz Bottle $1.19

Freshest Produce in Town!
CALIFORNIA AVOCADOS 5 FOR $1.00
TEXAS RUBY RED GRAPEFRUIT 5 lb. Bag 89¢
Nice Slicers CUCUMBERS lb. 29¢
Washington GOLDEN APPLES Lb. 29¢
Maryland SWEET POTATOES lb. 25¢
California SUNKIST LEMONS Lb. 29¢

U.S.D.A. CHOICE BEEF!
BONELESS HAMS Kahns ½ or Whole Lb. $1.69
BACON Farmland or Wilson, Lb. $1.19
FRANKS Gooch Beef 12 oz. 69¢
HOT LINKS Gooch Blue Ribbon lb. 69¢
HAM SLICES Boneless Lb. $1.89
BOLOGNA Shurfresh 12 oz. 79¢
GERMAN SAUSAGE Goochs 12 oz. 89¢
TOP SIRLOIN STEAK Boneless, Lb. $1.79
RIBEYE STEAKS no waste Lb. $2.99
K.C. STRIP STEAKS U.S.D.A. Choice, Lb. $2.99

Open 7 a.m. to 7 p.m.
THRIFTWAY
SPECIALS GOOD Feb. 7-9, 1977

YOU'LL FIND EAGER BUYERS QUICKLY WITH

CALL

573-5486

PAL* ADS *PEOPLE ARE LOOKING!

6th DAY IS FREE

CLASSIFIED ADVERTISING RATES & SCHEDULES
15 WORDS MINIMUM

1 day per word	10c
2 days per word	18c
3 days per word	24c
4 days per word	30c
5 days per word	33c
6th day	FREE
Each additional day 4c per word	
Legals, per word	7c
Card of thanks, per word	7c

These rates for consecutive insertions only. All ads are cash unless customer has an established account with The Snyder Daily News. No refund will be made on ad after appearing in paper. The Publisher is not responsible for copy omissions, typographical errors or any unintentional error that may occur further than to correct it in the next issue after it is brought to his attention.

ERROR

The Daily News can not be responsible for more than one incorrect insertion. Claims cannot be considered unless made within three days from date of publication. No allowance can be made when errors do not materially affect the value of the advertisement. All out of town orders must be accompanied by cash, check or money order. Deadline 4:30 p.m. Monday through Friday, prior to day of publication. Deadline Sunday 4:30 p.m. Friday.

LODGES A-1

A called meeting of Scurry Lodge No 706 A.F.&A.M. Tuesday Feb. 8, 7:30 p.m. J. C. Williamson, W.M.

SPECIAL NOTICES A-2

I will not be responsible for debts other than my own. 2-1-77.
Mrs. Randy Johnson

CARD OF THANKS A-3

THE REX MILLER family wishes to express their deep appreciation for all the words of comfort, expressions of love, and prayers in our behalf. A special thanks to the doctors and staff of the Cogdell Hospital.

PERSONAL A-5

LIFT A FINGER. Report child abuse. 1-800-292-5400 toll free statewide child abuse hotline.

Tri County Council on Drug Abuse & Alcoholism, Education, Information & treatment Preferral Agency, Rm. 102 Wallace Bldg. 2425 College Ave. Call day or nite. 915-573-3233. A United Way Agency.

Ages 12-20. Do you have a drinking or drug problem in your family? If so and you need or want help-call us the Alteens - 573-9774 or 573-8180 night or day!

IF YOU drink, that's your problem if you want to stop, that's our problem Alcoholics Anonymous, 573-5337 or 573-5117.

VEHICLES B

STATE VEHICLE inspections Station. Young's Texaco. 3701 College Ave.

1973 OLDS Delta 88 Royale, 4 door, PB, PS, air, 47,000 miles, excellent condition, also 1973 Dodge Polera, loaded. 573-2121.

Use Snyder Daily News Classified Ads—Call 573-5486.

LU WOLF
Secretarial Service
Typing-Bookkeeping
Mimeographing
573-8150
Pick-Up & Delivery

1975 CHEVY PICKUP, ¾ ton, 454, Scottsdale, power, air, tool box, low mileage. Call 573-6670.

1961 DODGE 57,000 mi., 318 engine power steering and brakes (new brakes) very good condition. $450.00 call 573-0658.

Call Toll Free Now---1-800-792-2942 for inform. on 70 trucks 2 ton to 20 ton & 55 semi trailers up to 50 ton. We gottum & were gonna sell em. Johnston Truck Cross Plains, Texas.

1976 Ford -4 Wheel Dr -PU -F100 Ser. 4 speed transmission -With tool box and 50 gal. aux. gas tank -4 Desart Dog Tires -15 x 10 (8000 mi.) Heater-Factory Air Cond. Radio -Tape Deck and Midland CB. +Best Offer.
Phone 573-3107 after 6:00 p.m.

1971 INTERNATIONAL Travelall with air-conditioned, radio, power steering, power brakes, posi-trac, heavy duty radiator, heavy duty transmission and wired for towing. Call 573-5641 or 573-5954 after 5:00 p.m.

1972 International Pickup for sale V-8 automatic, short-narrow bed, call 573-5265 after 5 p.m.

FOR SALE 1968 Pontiac Lemans 4 speed, mag wheels, good condition, call 728-2158 Colorado City.

FOR SALE 1964 Int. Pickup Long, narrow bed runs good, cheap 301 Ave. U 573-5929.

FOR SALE 1972 Chev. Malibu good interior, new tires, $700.00 call 573-0091.

66 Chev. Pick-up V-8, Automatic, good condition, $650.00 573-0059.

1966 EL CAMINO 327, air, automatic. Call 573-9595.

1963 FORD GALAXIE, V-8 engine, good condition, also 14 horse power Garden Tractor for sale. 863-2438 or see at Hermleigh, Hwy. 84.

FOR SALE: 1970 Vista Cruiser Oldsmobile Station Wagon. Good Shape. $1500.00. 573-6176.

1973 Oldsmobile Delta 88 Royale, power, air, AM eight track, cruise, tilt steering wheel, clean, good condition. 573-0603 after 5:00.

FOR SALE 1976 Chevrolet Suburban, loaded. Call 573-6779.

BUSINESS OPPORTUNITY C

FOR SALE: Beauty Shop equipment, excellent condition, less than 4 years old. 915-235-1137, after 5-call 235-8191.

BUSINESS SERVICES D

Septic Pumping. Call Roy White 573-8761
For service you'll like!

GUNNELLS APPLIANCE Repair. All major appliances repaired (most brands). Call 573-8122.

FINISH CARPENTRY: cabinet making. Call Steve Dillaha 573-8715 or 573-5466.

M.E. ENTERPRIZES
Roofing
Minor Repairs
Painting
573-0586

J'S ROOFING
FREE ESTIMATE
CALL: 573-6983
or 573-3957

INTERIOR-EXTERIOR - remodeling and home repair. Call David Fish 573-3187.

INCOME TAX Service. Jerry C. Clift. Hermleigh, Texas 863-2460.

For Your
● PATIO ● CARPORT
● SIDEWALK
● BLOCK BUILDING
or other Concrete
or Concrete Block needs
Call Jack Willis

NACHLINGER PEST and TERMITE CONTROL and TREE SERVICE. Joe Alexander owner. Call 573-5646.

INTERIOR & EXTERIOR painting. Reasonable rates. Call 573-0253.

6 YARD DUMP truck and front end loader on small tractor. Haul dirt, sand, and gravel for yards, driveways, or whatever the need. Plow yards and clean up. Free estimates by the load or job. Remove trees. Don McAnelly. Phone 573-3136.

FOR ELECTRICAL wiring Call Ed Blocker, 573-7578.

EMPLOYMENT E

Do you need a job? See Snyder Employment Service. 2425 College Ave. Phone 573-0693.

Help Wanted--3 men at Town & Country Meat Center. Will train. Apply at 37th and Ave. E.

TEXAS OIL COMPANY needs mature person for short trips surrounding Snyder. Contact customers. We train. Write P.S. Dick, Pres., Southwestern Petroleum, Box 789, Ft. Worth, Texas 76101.

SECRETARY WITH oilfield knowledge wishes full time position, contact Mary Carter 573-8847.

AVON
Earn a Second Income
For the Fun of It
If you need money and like people, Avon is perfect for you. It's fun to sell quality products on a flexible schedule.
Call now 573-3464 or 573-2505

MERCHANTS NEEDS MAN WITH COMMERCIAL LICENSE. Apply at 21st & Ave. T.

FARM HAND WANTED, house furnished. Call 573-2020.

FINANCIAL G

WE BUY, SELL, trade guns. Gene's Gun Shop. 3602 Hill. Call 573-2323.

PAWNS LOANS—We buy, sell and trade guns. Timely Pawn Shop. 2409 Ave. R.

WOMAN'S COLUMN H

DRESS MAKING
Buttonholes, Alterations
CALICO COTTAGE
2005 26th
573-0844

STATE LICENSED and insured child care in my home day or night. 573-8602.

LICENSED DAY care in my home, call 573-8944.

WILL BABYSIT in my home on weekends, night or day. Call 573-9705.

PERSONAL LOANS $10-$100 to working men and women. Call Shirley at Timely Finance, 2409 Ave. R.
573-9335

FARMER'S COLUMN J-1

CATTLE PRICES are down - feed lot fed choice steer, halves, or whole, cut for your freezer. John Jarrell 573-9373, M.L. Duke 573-6344, W.C. Hart 573-2584.

CUSTOM PLOWING CALL JAMES REDDEN 573-6608.

COTTON FERTILIZER, 16-20-0 in Bulk, Spreaders Furnished. Snyder Farm & Ranch Supply. Call 573-0767.

16 ft. Hale Stock Trailer $850.00. Call 573-6191 after 5 p.m.

FOR SALE 1967 Ford 1 ton truck, winch and pole, 24 ft gooseneck 3 axle low-boy with loading ramps $3250.00 call 573-6160.

TREFLAN $112.75 Snyder Farm & Ranch Supply. Call 573-0767.

COTTON SEED- now booking most varieties SP 21-limited, SP 37, Paymaster 18, Stripper 31, GSA 71. Snyder Farm & Ranch Supply 573-0767.

LARGE CHICKENS for sale. Cornish Rock Cross. 3007 23rd.

SPORTING GOODS and SUPPLIES J-2

FOR SALE: 17 ft. Shasta Camper trailer, fully self-contained, sleeps 6. Nice Condition. $1150. Call before noon 573-5628.

FOR SALE: Panelled and insulated camper shell for long wide bed pickup. Call 573-8264.

GENE'S GUN SHOP
3602 Hill Ave.
Rifles-Scopes-Ammunition
Dealer for Weatherby Rifles
5 p.m.-9 p.m. Mon.-Fri. All day Sat.-Sun. 573-2323.

Arms and Ammunition
RIFLES
1 30-06 Remington 742 (Seth) Auto with 4 pwr. Leopold Scope
1 243 Rem 660 Bolt act. with 6x18 ver. Redfield Scope
1 44 cal. Ruger rifle
1 30 cal. carbine (Enforcer) with 2 pwr. scope

PISTOLS
1 45 auto brand new satin chrome finish
1 38 Charter Arms brand new 2 in bbll
1 Thompson Center Single Shot Pistol. With 4 extra bbls. as follows
44 Mag. bbll. With choke for shot shells
357 Mag bbll. will also shoot 38 spc ammo
22 Hornet bbll
22 Long Rifle bbll. with 2 pwr scope mounted
1 44 spc. Charter Arms 2 in. bbll Chrome plated
1 22 cal. H&R nine shot revolver

SHOTGUNS
1 Browning Over Under Lightning 12 ga. 2 sets bbls. 1 Skeet Skeet 1 Mod Full
1 Remington 1100 Auto 26 in. bbll PolyChoke with Mag. ext. 8 shots. Extra bbll 22 in. Cyl
1 H&R 410 Single Shot old 26 in full chk
Phone 573-3107 after 6:00 p.m.

MERCHANDISE K

NEW HOME Sewing Machines, repairs in home, $6.50. Call Paul Stevens at Whitfields. Phone 573-3918.

FOR SALE Hide-a-bed excellent condition, call after 5 p.m. 573-3270.

KEEP CARPETS beautiful despite footsteps of a busy family. Buy Blue Lustre. Rent electric shampooer $2. Clark Lumber.

NEW HOME AND BROTHER sewing machines as low as $99.95, repairs in the home--$4.50 C.C. Allen 573-6171.

USED BRICKS for sale, 6700 bricks from Travis Jr. High Building 6½¢ each call 573-5292 or 728-2767.

FOR SALE older piano good condition. Call 573-7018.

DAYTON Tires, Bandag recapping, 24 hr. road service, flats. 573-0488.

FOR SALE Brown G.E. refrigerator and stove both for $200.00 573-6420.

GREEN'S Tire Service. Dayton Tires, Bandag recapping, 24 hour road service, flats. Call 573-0488.

GRINSLADE'S GREENhouse--Pot plants, hanging baskets, plant supplies, pottery and macrame hanging ropes. Remember that Special person on Valentine's Day with a living gift to remember always. West 30th St. 573-8357.

FOR SALE: G.E. Harvest Gold Refrigerator, only 2 years old. 2206 44th.

The Dunnam Mattress upholstery Dept. has the finest selection of upholstery in stock. An experienced personnel ready to do your upholstery work. 2 to 3 day service. Dunnam Upholstery Dept. 573-2142.

Dunnam Mattress can completely rebuild your mattress & box springs. New felt & tick added. Looks & sleeps like new $75.00 a set. Free pick-up & delivery, 1 day service. Dunnam Mattress. 573-2142.

TWO PISTOLS for sale. 38 Special and 357 Magnum. Smith & Wesson. Come by after 6:00. 1908 Coleman Apt. 1.

BALDWIN ELECTRIC organ, with bench, $700.00. Complete Avon chest set, $100.00. Dempster wind mill and tower, $100. 573-5783.

DOGS-PETS, ETC. K-3

TO BE GIVEN AWAY 2 cute all white puppies, one male & one female. call 863-2345.

FOR SALE-Reg. Boxer puppies. 7 wks. old. Fawn & white $85.00 Females. $100.00 Males. Phone 573-3347 after 12:00 noon.

FOR SALE AKC reg. Doberman puppies. Call 573-9683.

PEGGY'S GROOMING SHOP
NOW OPEN
Call for Appointment
573-8679

GARAGE SALES K-5

GARAGE SALE
Friday - Saturday
4400 Ave. U
Park Village Apts.
Party Room

YARD SALE
Mon.-Tues.-Wed.
10 a.m.-6 p.m. Weather Permitting. Bed's complete, bronze range, chairs, tables, odds and ends.

WANTED TO BUY K-14

WANT TO buy late model 6" or 7" wide grey wheels with chrome beauty bands and chrome lug nuts for Chevy pickup. 573-5387 after 6.

RENTALS L-1

FURNISHED 2, 3, & 4 room apartments with or without T.V. Bills paid, no children or pets. Phone 573-5866 or 306 28th.

FOR RENT 3 bedroom, 2 bath house call 573-3652 or 573-5845.

FOR RENT Two storage units, each 12 x 28, each $30 per month. L Building on 17th & R. Call 573-7689 after 5:30.

BEACON LODGE
Weekly Rates
Cable TV, Phone
Restaurant open 6 a.m.-10 p.m. 7 days a week
East Hwy. & Traffic Circle

PONDEROSA MOTEL
Low Weekly Rates
Individual heat-Cable TV
Lamesa Hwy.
573-2672

ATTRACTIVE TWO bedroom apartment, no children, no pets, lease required. 573-9638, 1912 Coleman.

FOR RENT 2 bedroom trailer house. Furnished. 573-9777. 1906 Ave. O.

FOR RENT- Furnished Small 3-room house. Modern Courts on Lamesa Hwy.

Use Snyder Daily News Classified Ads-Call 573-5486.

MOBILE HOMES L-9

60 x 14 MARSHFIELD—$755.27 assume payments of $109.67 a month. Quality Mobile Home Sales. 5111 College Ave.

FOR SALE: 1975 Redman Crescent Mobile home 60 x 14. 3 bedrooms, 1½ baths, call 573-0420 after 4:30 call 573-9376 during day.

REAL ESTATE M

WOULD LIKE to trade brick home in Colonial Hill for farm land. Call 573-3432.

BRICK, 3 BEDRM., 2 baths, fireplace, double garage, very unusual with many extras. 573-6280 or 573-3933.

BROWNING REALTY
1906 26th Street
Office Phone 573-6306

"A FINE CHOICE," for a family. Large, liveable family room, kitchen, and dine area!! Its 3 br. all brick. Lots beautiful Pecan trees in backyard.

"JUST LISTED," owner already moved and says "SELL" east side, choice location. It's 3 br.

"SPANISH CHARM," Excuse us for bragging but this "HOME" is so pretty!! Completely re-done. Large, roomy, and so comfortable. Its four bedrooms. MANY* MANY extras!!!

"HELLO FUTURE," Starting some "NEW HOMES" in our NEW ADDITION. Know you will like these floor plans. All 3 br. and 2 baths. OWN A QUALITY HOME!!!

Office Phone 573-6306
Home Phone 573-3158
Mrs. Eddie Jo Richardson 573-3990

FOR SALE: 3 bedroom house, 11 lots, zoned for mobile homes, East part of town, call 573-2927.

1. Noble Hts. 2 bedrm. Nice Storage & utility rm. $10,500.00.
2. Belmont Hts. North. Nice 2 bedrm. large lot $10,500.00.
3. West. 2 story House. 2 Baths. 4 bedrms. Large Lot.
4. Brick Home Northeast. Close to Square. 2 bedrm. 2 bath. $17,500.
5. Mobil Home Lots. Plenty of them.
6. Close to square. West Snyder. Large 5 rm. 1 bath. utility rm. nice garage apt. for income.

ROSWELL RIGSBY
REAL ESTATE
200 E. Hwy. Ph. 573-7682

JOE BOX REALTY
4006 College

WEST 27th St. 3 Bdrm Home with nice garage apartment and 2 car garage

SOUTHEAST of Snyder. Extra nice 2 bedroom home with a small rent house and almost 6 acres land, good location

160 Acres land SE of Snyder

26 Acres, on East edge of Snyder

20 Acres land on Coloardo City H'wy near city limit

640 Acres Grassland located 32 miles SW 6 Snyder in Borden County. $90 per acre

IRA Texas. Well maintained 2 bedroom home, large lot and good location

Joe Box (Day or Nite) 573-5908
Bill Early 573-2902

CENTRAL TIRE AND AUTOMOTIVE SERVICE
1510 25th

AUTOMATIC TRANSMISSION SERVICE
Includes: Changing Transmission Filter and Fluid
● Modern Facilities ● Special Tools ● Trained Mechanics ● Original Replacement Parts ● Reasonable Rates ● Fast Service
Make an Appointment for Your Car Soon.
CALL 573-3567

BOOKEEPER WANTED.
Some experience preferred, Desire person seeking permanent employment.
Send qualifications to
Snyder Daily News P.O. Box 949 BB,
An equal opportunity employer.

SATISFYING SAVINGS

76 CHEV IMPALA 4 dr. loaded with vinyl top & cruise control	$4195.00
75 CHEV IMPALA 4 door loaded with vinyl top	3195.00
75 CHEV NOVA 4 dr. air & power auto V8	2695.00
75 CHEV MALIBU CLASSIC 4 dr. loaded, vinyl top, elec. locks & windows	3695.00
74 CHEV IMPALA 4 dr. HT	2595.00
74 CHEV NOVA 2 dr. 8 Cyl auto & air	2295.00
76 FORD LTD. 4 dr. loaded, with vinyl top	4195.00
75 FORD 4 dr. air & power, 17,000 actual miles	3595.00
75 MERC MX 4 dr. loaded, vinyl top, cruise control	3195.00
74 FORD TORINO 4 dr. Air & Power	2395.00
74 FORD TORINO ST. WGN.	2795.00
75 OLDS 4 dr. Delta 88 Loaded	4095.00
75 OLDS CUTLASS 2 dr. Ht loaded	3995.00
75 CHEV PU V8 Automatic	2995.00
72 BUICK LESABRE 2 dr. Ht clean	2395.00

BILL'S CAR MARKET
EAST HIWAY AT TRAFFIC CIRCLE
573-8386

GARAGE GOING OUT OF BUSINESS SALE
Four days - Friday thru Monday
ALL ITEMS PRICED FOR SALE. JACK'S LIGHT PLANT TOOLS. MANY OTHER ITEMS TOO NUMEROUS TO MENTION.
1600 AVE. R
WAYNE WEBSTER—OWNER

MAINTANANCE DEPARTMENT
accepting applications for experienced cement workers for full time employment.
Contact personnel department
American Magnesium Company
an equal opportunity employer

Autopsy Awaited On Man Planning Suicide

COVINGTON, La. (AP) — A Texas man driving home to commit suicide on his wife's grave was killed when he crashed into another car while fleeing from sheriff's deputies, authorities said.

Edward Arnold may have deliverately taken his own life Friday rather than surrender on charges of murdering his wife, mother-in-law and stepdaughter, St. Tammany Parish deputies said.

A pistol was found in Arnold's car, but deputies said they'd need an autopsy to know whether Arnold shot himself and lost control of his auto or whether he deliberately rammed the other car.

A note found in Arnold's car said he was returning to Laredo, Tex., to kill himself on his wife's grave, Sgt. Keith Bruhl said.

"However, the note said that if he was interrupted during his return trip, he would then kill himself at the time of interruption," the sheriff's spokesman said.

Both persons in the other car - Huey Powe, 42, of Bogalusa, and his wife Lillian, 46 - were injured seriously state police said.

Sheriff George Broom said deputies started chasing Arnold after running a check on the Texas license on Arnold's car, which was parked outside a closed business place.

Arnold's car crashed into the Powe's automobile on Louisiana Highway 21, three miles north of the Waldheim community, about 30 miles north of New Orleans.

Arnold was charged with three counts of first degree murder after the discovery Jan. 24 of the bodies of his wife Yolanda, 43; his mother-in-law, Teresa Carrillo, 63; and his stepdaughter Irene, 14.

Use Snyder Daily News Classified Ads—Call 573-5486

Berry's World

Gas Profit Hikes Likely To Vanish

PITTSBURGH (AP) — Natural gas distributors may reap up to 100 per cent increases in first-quarter profits because of this winter's bitter cold, say utility officials and investment analysts.

But they say a call-to-arms by outraged consumers would be premature because the profit bulge is likely to disappear amid shortages later in the year.

"Profits will be astronomical," said a spokesman for the Buffalo, N.Y.-based National Fuel Gas Co., which serves 665,000 customers in Pennsylvania, New York and Ohio. "But the main reason for that is because we're selling most of our gas in the first quarter."

Foster Corwith, a natural gas specialist for Standard and Poor's investment service, said he expects some companies to report first-quarter profit increases of 100 per cent over last year.

H.A. Offutt, treasurer for fourth-ranked Consolidated Natural Gas Co. in Pittsburgh said his firm is now pulling gas out of storage that normally wouldn't have been used until March.

"Sure, we're selling more gas now, and we're going to make profits on it, but unless we can find additional supplies for the last three quarters we're going to be losing then," he said.

These developments have not been lost on investors. Prices for natural gas stocks began a steady rise when it became apparent the unusually cold winter would mean increased gas sales and profits.

For example, while Standard and Poor's index, which measures the activity of 500 stocks, changed little from Dec. 1 to Jan. 26, the index for natural gas distributors' stocks jumped from 77.26 to 87.13.

But Corwith said utility stocks may have peaked because investors are already looking ahead to what will probably be a more normal winter next year. "This is a one-time spurt. It's not the type of growth that can be sustained," he said.

Not only are utilities selling more gas, they're selling more of it now to their most profitable customers - residential users.

According to Standard and Poor's, the average rate for residential users over the 12-month period ending September 1976 was $1.91 per million British thermal units. For industrial customers, the rate was $1.22 per million BTUs.

Ford Joining Lecture Circuit

NEW HAVEN, Conn. (AP)—Former President Gerald R. Ford is joining the college lecture circuit with a talk at Yale University, where he won the law degree that started him toward a life in politics.

Ford was scheduled to discuss foreign policy with the students in History 323 today. Reporters were invited.

Also on his agenda were a speech at Yale's new School of Organization and Management and a meeting with Yale's coaches and football players.

Ford was an assistant football coach while he studied law here.

He graduated in 1941, and his law career led to his election to Congress in 1948. He was a Michigan representative until he was appointed vice president in 1973.

The former president reached the campus Sunday and attended a welcoming dinner Sunday night. His appearance through Tuesday is part of the Chubb Fellowship program, which brings public figures to Yale.

He has said he hopes to visit other colleges as well.

Ford looked more like a candidate than an elder statesman when he arrived in New Haven. A cheer went up from the crowd of at least 75 as the well-tanned former president stepped from an Air Force DC9 at Tweed-New Haven Airport.

Despite windy, subfreezing weather, he walked to the crowd and shook hands.

Ford gets a stipend of about $1,500 for this week's visit, but he reportedly intends to turn it over to a charity.

Harry Truman was the only other former president to take part in the Chubb program, but two years ago the guest was an aspirant named Jimmy Carter.

SenateOKs Guidance Centers

AUSTIN (AP)—Senators approved a bill today to spend over $1.5 million in state funds for local school districts to set up guidance centers to deal with children who have emotional or behaviorial problems.

The bill, which goes to the House, sets a limit of 10 on the number of pilot programs that may be partially funded by the state. The programs automatically expire Sept. 1, 1981, unless the legislature extends them.

Sen. Chet Brooks, D-Pasadena, the sponsor, said such guidance centers had worked well but have been financed strictly with local funds.

He said 1,844 students in the Pasadena district had been referred to a guidance center there, and only 126 had to return after receiving the special counseling.

Estimated cost to the state is $1,532,690, with the local districts paying an additional $178,000 over the four-year period.

Earlier, the Senate Development Committee approved proposals that would base land valuations on productivity.

Pet Rock Fizzling

LOS GATOS, Calif. (AP) Pet Rocks now are selling at half price, but the man behind the runaway gift of Christmas Past has earned enough to make a dream come true. He has opened his own saloon.

Gary Dahl says he grossed $2 million during the Pet Rock craze and spent the "bulk" of that windfall building the first of what he hopes will become a chain of bars.

"Everybody jumped on the bandwagon last year," she said, "and novelty items didn't do anything this year."

CLASSIFIED ADS

LOIS GRAVES REALTORS
573-2540
Phillips 66 Center East Hwy

45 ACRE TRACT
All irrigated & Cultivated. 3 wells, 2 barns, pens, fenced. In alfalfa & oats. Close in on pavement. GOOD place - PRICED to sell.

TOWLE PARK HOME-
Lovely 4 bedrm - 3 bths, formal living rm, Den with fireplace. Call for appointment.

LITTLE YELLOW HOUSE-
with a big fenced yard. 2 bdrm, dining rm, garage. Walk to High School & West Elementary - $16,000.

JUST LISTED
this cozy little 2 bedrm home. All carpeted & neat as a pin. Central area Equity buy.

HOMES DON'T GROW
but families do. This lovely 3 bedrm, 2 bath in South West will solve your problem. Call us today.

THINK SPRING
country living just out of City limits. 4 bedrm, 2 baths, formal living rm, large den with fireplace. See to appreciate.

A LITTLE MUSCLE
and presto you own a 3 bedrm home at a bargain price, PLUS 16 acres.

Mike Graves 573-2939
Joyce McCoy 573-0704
Lois Graves 573-2540

FOR SALE by owner, all brick, 3 bedrm. 2 bath, living room, den with fireplace, large utility room, attached garage and big fenced-in back yard. Built in 1976. Good SW location, equity buy. Total price $34,000. Possession within 30 days. 573-0538 and 573-8928 weekends or after 6:00.

Elizabeth Potts REALTORS
573-2404

WEST--3 bed, 1 bath. Nice carpet and fenced yard.
TIRED OF RENTING?--This beautiful 3 bed, 2 bath, den, home can be yours plus an apt that you can rent.
DUPLEX!! Total electric, quality built. 2611 Ave. U.
CAN'T BEAT THE PRICE 2,000 sq. ft of living for 32,500. Corner lot and 2 gar garage.
NICE--3 bed, 1 bath, large kitchen and separate dining. Big fenced yard with fruit trees.
TRAILER AND LOT--Under-pinned, and storage. $2000.00 down and owner will finance.
LAND--We have 15, 20, 50 acres pieces, all near town.
2300 Ave. G Nice 2 bed, 1 bath. Cornerlot and fenced.
OWN YOUR OWN BUSINESS AND HAVE FUN TOO--Snyder's only miniature golf course.

3405 ½ College Avenue
Evenings and Weekends
Beverly Hester--573-9617
Margaret West--573-6674
Elizabeth Potts--573-2404

FOR SALE: House to be moved. Sound structure. Hardwood floors; good roof. 2 bedrooms, bath. Approximately 988 sq. feet. Priced to sell. Call Mrs. Leech at 573-6162 or 573-3777.

611 East Highway
JACK & JACK
573-3452

HOWARD JONES
DOLORES JONES
BILL CHAMBLESS

BUYING SELLING MAY WE HELP YOU?

CONVENIENT...
to Stanfield school and shopping center. 3 bedr., large living room and kitchen, new carpet. Total price $18,500.
HIGHLAND PARK...
Extra nice 3 bedr. 1¾ bath home. Radiant kitchen with built-ins, beautiful carpet and drapes, large game room with fireplace, storm cellar. You'll be proud to own this one, see to appreciate.
LOW $30's....
3 bedr. 3 baths, new carpet and drapes, extra large bedrooms, cent. heat and air, 2 car garage, 2000 sq. ft. Austin stone.
37th PLACE...
4 bedr, 2 baths, small rental, close to schools. Total Price $19,500.
VACANT...
Brand new and ready to move into today! 3 bedr. 2 bath, double car garage, fireplace, built-ins. Mid $40's.
EAST 20th STREET...
Neat 3 bedr. 1 bath, roomy kitchen, fenced yard.
LOCATED IN IRA...
Really neat 2 bedr. home with spacious backyard, plenty of concrete, tile utility house, storm cellar, pecan trees.

Evenings & Weekends Call
Bill Chambless 573-8851
Howard Jones 573-3452
Dolores Jones 573-3452

EDGE OF TOWN WEST..3 bedroom home with carpet.. extra large lot..outside city limits..natural gas..water.. selling for appraised price of $16,500.00.
NEWLY CONSTRUCTED HOMES..let us show you one of the new homes on Ave Z..excellent construction..all built ins..fireplace..total electric..priced to sell.
STANFIELD SCHOOL AREA..large 3 bedroom, 2 bath, den..brick..central heat and air..extra large double car garage..corner lot..$42,500.00.
PARKWAY ADDITION..new carpet..newly painted..good fence..nice 2 bedroom on Milburn Street.
SOUTHWEST..equity buy on almost new three bedroom, 2 bath..brick..fireplace..all built ins..priced to sell at $35,150.00
A REAL INVESTMENT IN COMMERCIAL PROPERTY..large corner lot..building rented..has approx 1200 sq feet in good condition..$21,500.00.

STEVENSON REAL ESTATE
4102 College Ave.
Business Phone 573-5612
Nights & Weekends- 573-5612

IF YOU WANT THE BEST BUY IN
Guaranteed Renewable
HOSPITALIZATION
See
BOREN & WEST INSURANCE AGENCY
Local Claim Service
2605 College Ave. 573-6911

BUYING? OR SELLING?
Good 2 bedroom house on the East side, $8,000.
3 BR house, Hermleigh, good condition, $16,000
3 acre tracts suitable for building, closein, west.
19 acres east, close in on the bypass.
60 acres, west, good house and water, $63,000.
2 sec. grassland, 100 ac. cult. no minerals $200 per ac.
70 sections grassland, north Texas $75 per acre.
233 acres west of Dermott, $325 per acre.
160 acres, all in cult. $250 per acre.
Commercial lots, good location.
Nice lake cabins, J.B. Thomas.
BEAVERS REAL ESTATE
2425 College Ave.
Phone 573-9472
Virginia Eime 573-3713

MERLE NEWTON REALTY
3311 COLLEGE AVE
Office or Home - 573-6928
Call Merle Day or Night
NEW LISTING- West-3 bedrm, all carpeted, fenced, garage, workshop, large cellar, ONLY $18,500 - good location
LARGE - Four bdrm, 2 bath, carpeted, on 3 large lots, also 2 bdrm rental.
WEST, lovely three bedrm 2 bath, ref air, fireplace, fence, new carpet- See bargain today

BRIGHT'S REALTY
Phone 573-6137

House in Ira. Storm cellar and fruit trees. City water. Also water well.

A home with everything! Over 2600 sq. feet living area on Towle Park Rd.

Small down payment on three stock farms- 957, 200 and 320 acres.

Dandy 439 acre blackland farm near Snyder.

NE Corner of Square
Nites & Weekends Call 573-9583

MISCELLANEOUS M-3

THREE BEDROOM house for sale, 3766 Sunset, Also couch and 2 chairs for sale. 573-5893.

LOIS LEECH WILL CONTINUE TO OFFER COURTEOUS, EFFICIENT INCOME TAX SERVICE AT
2419 College Avenue
Ph. 573-3777
(Office of R. W. Webb)
8:30 a.m. to 5:50 p.m.
Weekdays
9:00 to 12:00
Saturdays

15 WORDS FOR $1.00

SEND THAT SPECIAL MESSAGE TO YOUR
Sweetheart

Telling your Sweetheart just how much you love him or her in a big way at a small cost is so easy when you put your love message in print in the Classified pages! Our special feature for Valentine's greetings will appear on Monday, February 14th . . . Valentine's Day. Prepare your message now and surprise that special person in your life by letting the whole community know just how you feel. Here's all you have to do.

Compose your message. Fill out the blank below and send it in now. It's not too early to think about what you can do to let that special person know how much you care.

PLACE YOUR VALENTINE MESSAGE
- AT CLASSIFIED DESK
2103 25th. Street
- - - BY PHONE, CALL
573-5486
...OR MAIL THIS COUPON
Mail Coupon To Snyder Daily News
Classified Dept. Box 949
Snyder, Texas 79549

15 WORDS FOR $1.00

MESSAGE
1.____ 2.____ 3.____ 4.____
5.____ 6.____ 7.____ 8.____
9.____ 10.____ 11.____ 12.____
13.____ 14.____ 15.____

Write out your Valentine Love Message in the space provided above and mail with $1.00 to "Valentine Greetings" c-o Snyder Daily News, P.O. Box 949 Snyder, Texas 79549 or bring by the classified desk 2107 25th between 8 a.m and 5 p.m.
Deadline for Messages Feb. 11 at 5 p.m.

DEADLINE FOR MESSAGES FEB. 11 AT 5 P.M.

EXAMPLES:

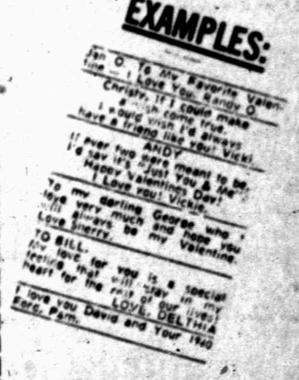

Your Love Message Will Appear In Section—Monday Feb. 14 Issue

FIESTA OF FROZEN FOODS

WE REDEEM USDA FOOD STAMPS

Prices Effective Thru 2-9-77

REDEEM MAILED COUPONS FOR UP TO 200 FREE STAMPS

We Reserve The Right To Limit Quantities

POT PIES Top Frost, Beef, Chicken, Turkey, Macaroni & Cheese or Tuna, 8-oz. Pkg Each — 4 FOR $1.00

TOPPING Top Frost, Fresh Frozen 9-oz. Package — 49¢

WAFFLES Top Frost, Fresh Frozen 5-oz. Package — 4 FOR $1.00

POTATOES Gaylord, French Fried Krinkle Cut 5-Lb. Bag — $1.59

VEGETABLES Top Frost, Stew Fresh Frozen 24-oz. Package — 69¢

PIZZA Top Frost Frozen Assorted Pkg. — 79¢

PIES Top Frost Pumpkin or Mince 26-oz. — 69¢

ROUND STEAK Furr's Proten End Cut Lb. — 98¢

RIB STEAK Furr's Proten Large End Lb. — 98¢

CHUCK STEAK Furr's Proten Lb. — 79¢

RANCH STEAK Furr's Proten Lb. — 89¢

RUMP ROAST Furr's Proten Lb. — $1.09

DELUXE RIBS Furr's Proten Proten For Barbecue Lb. — 89¢

CLUB STEAK Furr's Proten, Lb. — $1.49

T-BONE STEAK Furr's Proten Lb. — $1.69

FAMILY STEAK Furr's Proten Boneless, Lb. — $1.09

SWISS STEAK Furr's Proten Round Bone, Arm, Lb. — $1.09

STEW MEAT Furr's Proten Boneless, Lean Cubes, Lb. — $1.19

SMOKED MEAT Top Frost Wafer Thin 3 oz. — 3-$1.00

BOLOGNA Farm Pac, Sliced 1-Lb. Package — $1.19

GROUND BEEF Fresh Ground, Lb. — 68¢

Farm Fresh Produce

PEARS Washington D'Anjou Lb. — 4 FOR $1.00

LEMONS Fancy Sunkist Lb. — 4 FOR $1.00

AVOCADOS Fine for Salads Each — 5 FOR $1.00

POTATOES All Purpose Russet 10-Lb. Bag — 99¢

APPLES Golden Delicious Lb. — 28¢

ORANGES California Navel Lb. — 4 FOR $1.00

CORN OIL Food Club 48-oz Size — $1.49

APRICOTS Gaylord No. 2½ Can — 49¢

TOMATOES Gaylord No. 303 Can — 3 FOR $1.00

CORN Del Monte Cream Style or Family Style Golden No. 303 Can — 4 FOR $1.00

DOUBLE GOLD BOND STAMPS ALL DAY TUESDAY, WEDNESDAY, SATURDAY

FLOUR Gaylord 5-Lb. Bag — 58¢

GREEN BEANS Del Monte Cut No. 303 Can — 4 FOR $1.00

POTATOES French's Instant Country Style 28-oz. Size — 89¢

TOWELS Frontier Large Roll — 39¢

FRENCH BREAD Frost 1-Lb. — 2 $1.00

BLEACH Miracle White 26-oz. — $1.11

SOUP Campbell's Chicken Noodle, Can — 24¢

RICE Comet, Long Grain 28-oz. — 67¢

ALPO DOG FOOD — 35¢

Dabaways **WASH CLOTHS** 80's Reg or with Baby Lotion — $1.05

Trac II **RAZOR BLADES** Gillette 9 Ct. — $2.18

JERGENS Hand Lotion 1-3rd More 20-oz. Size — $1.96

NYQUIL Cold Medicine 6-oz. Size — $1.72

SHAMPOO Milk Plus 6, Regular, Only or Abused, 8-oz. — $1.84

Vaseline **PETROLEUM JELLY** 7½ oz. Jar — 91¢

Suave **SHAMPOO** Protein, Amber, Strawberry, Egg, Honeysuckle 16 oz. — 98¢

Excedrin — The Extra Strength Pain Reliever — Regular Cap / Magnesium Tablets

EXCEDRIN 100-Ct. — $1.49

Colgate MFP **TOOTH PASTE** Colgate Large 5-oz. — 74¢

SHOP Furr's MIRACLE PRICES