ACE WINNER
AL EXCELLENCE
ONAL BETTER
CONTESTS—'55

OCHILTREE COUNTY HERALD

(AP)—Associated Press

A LONG FACE OFTEN SHORTENS YOUR LIST OF FRIENDS.

XXVIII | Section A—6 Pages | PERRYTON, OCHILTREE COUNTY, TEXAS, THURSDAY, JULY 21, 1955 | Three Sections—18 Pages | PRICE 7¢ | NUMBER 29

(Herald Staff Photo Engraving)

A SIGMA PHI—Sydney Slack, daughter of Mr. and Mrs. Tom Slack, 1125 S. Colgate, has d by Beta Phi Chapter of Beta Sigma Phi as their entry in the annual Miss Perryton beauty Perryton will be chosen August 12 and the winner and runner-up will represent Perryton in Wheatheart of the Nation contest, a highlight of the 4th annual North Plains Fair, August 20. he Wheatheart event will receive an all-expense trip to Miami, Florida. Miss Slack is a soph- a drum majorette for the Ranger Band. She has won many awards in twirling.

Oklahoma Service Is Discontinued

For some time, the Herald has taken the papers each week by truck from Perryton to the Gray, Boyd and Balko post offices early Thursday morning in order that subscribers of these post offices may receive their copies that morning. This has been a service provided at extra expense simply in order to serve these subscribers better. However, we have been informed that in order to make this weekly run to Boyd, a distance of about 34 Oklahoma miles, we will have to secure an Oklahoma license, a permit, keep an accurate record of gasline purchases, fill out a four page Oklahoma Tax Commission form in duplicate once a month, and by all means pay the 6.58 cents per gallon Oklahoma tax to the Oklahoma Tax Commission, regardless of where the gasoline is purchased. We don't mind paying the gasoline tax, particularly, since it would amount to only a few cents a week. We do object to adding another set of records, filling out another set or two of reports, and handling the rest of the red tape. We will let Uncle Sam carry the Heralds to our Oklahoma post offices, and hope the subscribers understand.

Second Round of Polio Shots Are Scheduled Here Friday

Children to Gather at Auditorium

Salk polio vaccine will be given to children of the Perryton area Friday morning and those who received the first shot in April are asked to be present at the school auditorium at 9 a. m. Friday for the second.

There were 256 inoculations of the vaccine given to first and second grade children of Perryton and Waka schools on April 20. The second shots were to have been given in two to four weeks after the first one, but due to a halt in production while more stringent control measures were installed in the manufacture of the vaccine, the program was halted.

Texas has received nearly 300,000 doses of the vaccine, which arrived from Eli Lilly & Co. of Indianapolis, Ind., Wednesday. The serum was brought to Borger Wednesday and was picked up there for use in Perryton. The shots are administered free under the program of the National Foundation for Infantile Paralysis.

When the vaccination program was announced, all but nine parents of Perryton first and second graders signed requests for the polio vaccine. There were 263 requests, and the shots were given to 256.

The shots are to be given by doctors and nurses of the Perryton Hospital and Sanford Hospital. Volunteer workers of the Parent-Teachers Association health committee will assist with the giving of shots.

Children who have moved into Perryton since receiving their first shot will be given their second shot Friday, if they are accompanied by their parents and have their "shot record" of the first inoculation.

(Herald Staff Photo Engraving)

PETITION FOR DAM—P. W. Wermske, left, was one of the many signers of a petition presented to the county commissioners this week, asking for a bond election to provide funds with which to rebuild Wolf Creek Dam. Garland Redfern, right, was one of the Chamber of Commerce committee who circulated the petitions.

★ ★ ★ ★

Petitions Presented Asking Wolf Creek Bond Election

Petitions have been circulated, signed and presented to the commissioners court asking for a $150,000 bond issue for the purpose of rebuilding Wolf Creek Dam.

The petitions, bearing approximately 200 names, were circulated by Chamber of Commerce members Friday and Saturday.

County attorney Jack M. Allen said Wednesday that tentative plans call for a meeting next Tuesday of the commissioners and representatives of the First Southwest Co. of Plainview to go over plans for the bond election and issue.

It is expected that the date for the bond election will be set at this meeting.

The county signed a contract with the First Southwest Co. last week to handle a $150,000 bond issue to rebuild the dam. The company bid an average interest rate of 2.988 per cent, total interest of $80,347.32, for a 30-year bond issue.

The county agreed to pay a fee of $1,950 for the cost of handling bond proceedings, including attorney's market opinion. This fee is to include the election supplies, printing of bonds and other fees in connection with the preparation of election documents.

In the event the bond issue does not carry, the county will not beliable for the fee of $1,950.

Continued Rains Brighten Prospects

The grain sorghum prospects throughout the Perryton area received another boost during the week as heavy showers fell over most of the area. On Wednesday night, July 13, a rainfall of 1.15 inches was measured by Judge Jack Allen and on Tuesday morning and afternoon of this week, the rain totaled .95 inch. The rain was general over the south part of the county and fell in lighter amounts to the northeast and northwest. With the abundant subsoil moisture in the ground when the grain sorghum crop was planted, this recent moisture will go a long way toward carrying the crop to maturity.

Young Burglars Get $5 Haul At B & W Meat

The B&W Meat Co., in northeast Perryton, was entered by burglars Sunday night, and a total of $5 was taken from the petty cash box in the company office, according to police chief Arlie C. Binion.

The burglars were apprehended early the next morning by Binion, and both confessed readily to entering the building and taking the money.

They were 11 and 7 years old.

The older boy told the police chief that he and his little brother hammered off a padlock on the door to the storage room of the meat company. They then went through two cooling rooms to the office where the money was.

After getting the $5, both boys went to the picture show and bought incidentals, they said.

The older boy has been into several burglaries before, Binion said. Disposition of their case is still pending.

Services Held Wednesday for T. P. McLain

Funeral services were held in the First Baptist church Wednesday afternoon for Thomas P. McLain, a pioneer resident of Beaver county and Perryton, who died at his home in Perryton Monday morning after a long illness.

Born November 30, 1873, he was 81 years old at the time of his death.

Rev. Keith McCormick, pastor of the First Baptist church, conducted the final rites. Pallbearers were Gordon Wright, Dean Bennett, Willard Witt, Leonard Wright, Loren Allen and Verbon Smith.

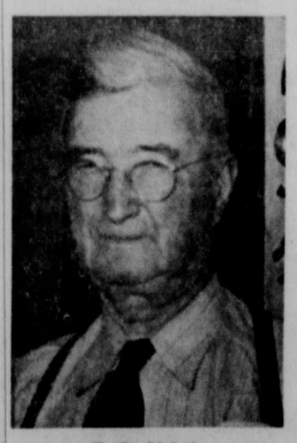

T. P. McLain

Mr. McLain first came to Beaver county in 1904 and brought his wife and four children to his homestead in 1905, making the trip from Salina, Kansas, by covered wagon.

He was born in a dugout in Nebraska, between Gather and Fairbanks, but moved with his parents to LaGrange, Ind., when a child. He graduated from high school in LaGrange in 1895 and

See No. 1 Page 6

Balko Receives Shots Friday

Second polio shots for children who have already received their first shots will be given at the Balko school on Friday, July 22, from 9:30 to 11:00 a. m., it has been announced.

The state health department, in cooperation with the Beaver county doctors, are administering the vaccinations. The county will be divided into three sections and students from Turpin, Bethany and Balko will receive their shots at Balko.

Wheat Acreage Rule Relaxed

Wheat producers may plant 75 per cent of their wheat allotment and get credit for full compliance, according to instructions received recently by ASC secretary Elliott Lee.

This means that a farmer will not be penalized in the establishing of any future wheat allotment if he fails to use all the acreage now alloted to wheat, Lee said.

Past acreage history has been one of the major factors in establishing acreage allotments, and wheat farmers have often planted wheat in maize stubble, with little chance of a stand, in order to use all their wheat acreage allotment.

Native of Turkey Arrives Monday For Two Months

Ramazan Atil, a native of Turkey, is due to arrive in Ochiltree county Monday for a two-month period of study under the International Farm Youth Exchange program. This is the same program that is sending Cecil Regier, Ochiltree county 4-H Club boy, to Iran for a similar period of study.

Atil was due to be here in May, but his arrival has been delayed due to a mix-up in his visa papers, according to county agent Delbert Timmons.

About eight farm families will be needed for Atil to visit, Timmons said. He will work and take his place as part of the family in order to learn at first hand American farming methods and farm life.

Atil is 26 years of age and has lived on a 3700 acre farm all his life. Major crops on the family farm are cotton, wheat, barley, and oats. The Atil farm has 42 cows, 2 bulls, 100 sheep and 10

See No. 5 Page 6

Van Webb New Chorus Teacher For High School

Cloys Vancy Webb has been employed as high school choral instructor, replacing Bob Irby, who resigned at the end of the school term to take a similar position in the Pampa schools.

Webb is a native of Amarillo and graduated from North Texas State College in 1951. He is married and has two children.

He has been employed in Plainview since his graduation and has served as director of the youth and adult choirs of the First Christian Church.

He has earned a reputation as a soloist, singing with the Amarillo Symphony Orchestra and conducting the Van Webb Show over KGNC. He is a former mem-

See No. 5, Page 5

Explorer Scouts Plan Alaska Trip In 1956

Members of Explorer Scout Post No. 55 have embarked upon an ambition program that will take the Scouts and three adult leaders on a 30-day trip to Alaska next summer.

The Scouts plan to leave soon after harvest next year on this Alaska trip and it is estimated they will need $3,000 for expenses This averages out to about $300 per boy, and from now until next summer, members of the post are taking part time jobs and promoting various post projects in order to fill this "trip fund" to the required level by next summer.

First project will be a scrap iron drive, due to start Monday morning. The Explorer Scouts plan to visit every farmhouse in the county and ask permission to haul off scrap iron. They will also cut and burn the weeds around the scrap piles while they are loading the iron.

Anyone wishing to contribute scrap iron to the Scouts in this project are asked to contact Troy Sullivan, post advisor, or Bruce Baumann, assistant post advisor.

Paving of Ash Street Planned

Prospects appear good for the paving of S. Ash street, according to city manager J. B. Whigham. There are only four property owners on Ash street, from 4th avenue to 9th avenue, who have not agreed to the paving, Whigham said.

Cost to the property owners is $165 per 50-ft. lot for curb and gutter and asphalt paving on a 32-ft. street.

Golfers Asked to Work On Course

Perryton golfers are asked to meet at the Perryton Country Club golf course at 5:30 o'clock this afternoon, Thursday, to work on the No. 3 fairway, president A. C. Witt has announced. Volunteer workers are asked to bring rakes and hoes and trucks will be furnished to haul trash from the fairway. The heavy rains in May and June washed rocks and caliche on to the fairway, covering the grass and making play difficult.

C. F. Jones Dies Wednesday Services Friday

Funeral services for C. F. Jones, a long time resident of Perryton, will be held at the First Methodist church Friday afternoon at 3 o'clock with Rev. A. B. Cockrell officiating.

Jones died Wednesday in the Sanford Hospital after being critically ill with a hear ailment for several weeks. He was stricken while on a vaction trip to Aspen, Colo., in company with his wife, and his son and wife, Mr. and Mrs. Jerald Jones.

Since being brought from Colorado to Perryton, he has been in critical condition.

He had been associated with the Plainview Hardware and Furniture, the Perryton Furniture and Good Furniture Co. in Perryton, first coming to Perryton to work for the late B. B. Kent in the Plainview Hardware and Furniture Co. He was employed at the Good Furniture Co. at the time of his death.

He was an active member of the Methodist church and had served as treasurer of the First

See No. 3 Page 6

nse Paid Trip to Miami h Is Wheatheart Prize

for the 1955 "Wheat- Nation" will be an paid trip for two to h, Florida, announces w, chairman of the f Commerce Wheat- ittee.

nts have been made Miami Beach Cham- merce and the Royal for a rather lavish ntertainment for the heart winner.

winner, Miss Fayteen Wellington, had such in Miami Beach that being repeated. Miss her mother were en- ighly and were lavish ise of the Florida re-

nts are being made ion and buffet dinner, of the Miami Beach Miami area by both t, appearances on the station and a number tertainment events.

nses to and from Mi- by airline, will be he Chamber of Commerce and all expenses in Miami will be provided by the Royal York Hotel, one of the finest resort hotels in Florida.

Date for the Wheatheart contest was set for Saturday night, August 20, at 6:30 o'clock in the school auditorium. Arrangements are being made for a musical program to go with the beauty revue.

All contestants will appear in the Wheatheart Revue in bathing suits.

Miss Perryton will be chosen on Friday night, August 12, at a program in the school auditorium. Winners will be awarded cash prizes of $50, $25 and $10 in the Miss Perryton contest.

Final plans were made for the Wheatheart contest at a meeting of the committee. Present were Chairman Coke Harlow, Harold Hudson, Mrs. Ann Suitor, Irvin Hergert, Mrs. Hallie Sooter and John Mayfield.

Gas Show In Barlow, Big Elmwood Gasser

The rig has been moved from the Texas Co. No. 1 Barlow well, located about seven miles southeast of Perryton, but testing of the Morrow formation is continuing. A gas flow of 172,000 cubic feet of gas and 40 gallons of frac oil an hour was reported after perforations from 7969-76 feet.

It appears that the company is trying to make a gasser out of the Barlow well.

A strong oil show was reported late in June at the Barlow well, when the well was tested from 6865-6896 feet and in a one hour test recovered 466 feet of highly oil and gas cut mud. This was in the Oswega limestone formation.

Big news in the area was the Union Oil Co. of California's No. 1 Parker in Beaver county, three miles northwest of Elmwood in Section 11-2-23. The well is reported to be one of the biggest gassers in the Oklahoma Pan-

See No. 4 Page 6

ox Play n Saturday

ryton Blue Sox will on at the local park night, and will be at n next Tuesday night meet Pampa in a non- e.

meet Sublette in Per- turday night, July 30. ay night's game, Ken ve local fans some- e as he fanned 21 Rol- in chalking up a 9-3 lton was given splen- t at the plate, and the put on ice in the g by Bob Gibson's

ill pitch against Guy- a and Sublette. e scheduled with Bor- ay night did not ma- hen Borger phoned to uld not get their team

e Than $2,700 Given to ms of July 9 Wreck

l amount contributed vivors of the automo- nt which took five liv- 9 stands at $2,754.40, to W. O. Harmon, pas- First Christian church tary-treasurer of the Ministerial Alliance.

mon said contributions om all over Ochiltree from as far away as Gruver, Booker, Dar- llett, Beaver, Gray and

isterial Alliance paid he Boxwell Bros. Fun- a total of $1,100 for l expenses for James Mrs. S. S. Holt, Mrs. Glover, Miss Elizabeth d Joe Glover.

ance has agreed to pay l bills, and while the be paid can only be estimated, Rev. Harmon said he felt sure there will be a balance remaining.

The amount left over, after these expenses, will be given to Sidney Holt to be distributed among the survivors of the victims.

Marshall C. Kurfees, mayor of Winston-Salem, N. C., where the wreck victims made their home, wrote Rev. A. B. Cockrell pastor of the First Methodist church, as follows:

"I have been advised of the gracious and magnificent action on the part of your organization with reference to the tragedy which struck a Winston-Salem family last Saturday in the vicinity of your community. Needless to say, the several deaths and serious injuries resulting

See No. 2 Page 6

HERALD MYSTERY FARM OF THE AIR NO. 99—Here is the Herald Mystery Farm of the Air for this week. Some person correctly identifying the farm will receive a free Herald subscription and the owner will receive a mounted photograph of his farm by calling at the Herald office for it. The farm last week was the home of Mr. and Mrs. Tom O'Dell and John Doores of Farnsworth won the free subscription.

LACE WINNER
RAL EXCELLENCE
IONAL BETTER
R CONTESTS—'55

OCHILTREE COUNTY HERALD

(AP)—Associated Press

A LONG FACE OFTEN SHORTENS YOUR LIST OF FRIENDS.

XXVIII | Section A—6 Pages | PERRYTON, OCHILTREE COUNTY, TEXAS, THURSDAY, JULY 21, 1955 | Three Sections—18 Pages | PRICE 7¢ | NUMBER 29

(Herald Staff Photo Engraving)

TA SIGMA PHI—Sydney Slack, daughter of Mr. and Mrs. Tom Slack, 1125 S. Colgate, has ed by Beta Phi Chapter of Beta Sigma Phi as their entry in the annual Miss Perryton beauty ss Perryton will be chosen August 12 and the winner and runner-up will represent Perryton in Wheatheart of the Nation contest, a highlight of the 4th annual North Plains Fair, August 20. the Wheatheart event will receive an all-expense trip to Miami, Florida. Miss Slack is a soph- is a drum majorette for the Ranger Band. She has won many awards in twirling.

Oklahoma Service Is Discontinued

For some time, the Herald has taken the papers each week by truck from Perryton to the Gray, Boyd and Balko post offices early Thursday morning in order that subscribers of these post offices may receive their copies that morning. This has been a service provided at extra expense simply in order to serve these subscribers better. However, we have been informed that in order to make this weekly run to Boyd, a distance of about 34 Oklahoma miles, we will have to secure an Oklahoma license, a permit, keep an accurate record of gasline purchases, fill out a four page Oklahoma Tax Commission form in duplicate once a month, and by all means pay the 6.58 cents per gallon Oklahoma tax to the Oklahoma Tax Commission, regardless of where the gasoline is purchased. We don't mind paying the gasoline tax, particularly, since it would amount to only a few cents a week. We do object to adding another set of records, filling out another set or two of reports, and handling the rest of the red tape. We will let Uncle Sam carry the Heralds to our Oklahoma post offices, and hope the subscribers understand.

Second Round of Polio Shots Are Scheduled Here Friday

Children to Gather at Auditorium

Salk polio vaccine will be given to children of the Perryton area Friday morning and those who received the first shot in April are asked to be present at the school auditorium at 9 a. m. Friday for the second.

There were 256 inoculations of the vaccine given to first and second grade children of Perryton and Waka schools on April 20. The second shots were to have been given in two to four weeks after the first one, but dup to a halt in production while more stringent control measures were installed in the manufacture of the vaccine, the program was halted.

Texas has received nearly 300,000 doses of the vaccine, which arrived from Eli Lilly & Co. of Indianapolis, Ind., Wednesday. The serum was brought to Borger Wednesday and was picked up there for use in Perryton. The shots are administered free under the program of the National Foundation for Infantile Paralysis.

When the vaccination program was announced, all but nine parents of Perryton first and second graders signed requests for the polio vaccine. There were 263 requests, and the shots were given to 256.

The shots are to be given by doctors and nurses of the Perryton Hospital and Sanford Hospital. Volunteer workers of the Parent-Teachers Association health committee will assist with the giving of shots.

Children who have moved into Perryton since receiving their first shot will be given their second shot Friday, if they are accompanied by their parents and have their "shot record" of the first inoculation.

(Herald Staff Photo Engraving)

PETITION FOR DAM—P. W. Wermske, left, was one of the many signers of a petition presented to the county commissioners this week, asking for a bond election to provide funds with which to rebuild Wolf Creek Dam. Garland Redfern, right, was one of the Chamber of Commerce committee who circulated the petitions.

★ ★ ★ ★

Petitions Presented Asking Wolf Creek Bond Election

Petitions have been circulated, signed and presented to the commissioners court asking for a $150,000 bond issue for the purpose of rebuilding Wolf Creek Dam.

The petitions, bearing approximately 200 names, were circulated by Chamber of Commerce members Friday and Saturday.

County attorney Jack M. Allen said Wednesday that tentative plans call for a meeting next Tuesday of the commissioners and representatives of the First Southwest Co. of Plainview to go over plans for the bond election and issue.

It is expected that the date for the bond election will be set at this meeting.

The county signed a contract with the First Southwest Co. last week to handle a $150,000 bond issue to rebuild the dam. The company bid an average interest rate of 2.988 per cent, total interest of $80,347.32, for a 30-year bond issue.

The county agreed to pay a fee of $1,950 for the cost of handling bond proceedings, including attorney's market opinion. This fee is to include the election supplies, printing of bonds and other fees in connection with the preparation of election documents.

In the event the bond issue does not carry, the county will not beliable for the fee of $1,950.

Continued Rains Brighten Prospects

The grain sorghum prospects throughout the Perryton area received another boost during the week as heavy showers fell over most of the area. On Wednesday night, July 13, a rainfall of 1.15 inches was measured by Judge Jack Allen and on Tuesday morning and afternoon of this week, the rain totaled .95 inch. The rain was general over the south part of the county and fell in lighter amounts to the northeast and northwest. With the abundant subsoil moisture in the ground when the grain sorghum crop was planted, this recent moisture will go a long way toward carrying the crop to maturity.

Nse Paid Trip to Miami h Is Wheatheart Prize

for the 1955 "Wheat- e Nation" will be an paid trip for two to h, Florida, announces w, chairman of the f Commerce Wheat- nittee.

ents have been made Miami Beach Cham- merce and the Royal for a rather lavish entertainment for the theart winner.

winner, Miss Fayteen Wellington, had such in Miami Beach that being repeated. Miss her mother were en- highly and were lavish aise of the Florida re-

ents are being made tion and buffet dinner, of the Miami Beach Miami area by both at, appearances on the station and a number tertainment events.

nses to and from Mi- by airline, will be he Chamber of Com- merce and all expenses in Miami will be provided by the Royal York Hotel, one of the finest resort hotels in Florida.

Date for the Wheatheart contest was set for Saturday night, August 20, at 6:30 o'clock in the school auditorium. Arrangements are being made for a musical program to go with the beauty revue.

All contestants will appear in the Wheatheart Revue in bathing suits.

Miss Perryton will be chosen on Friday night, August 12, at a program in the school auditorium. Winners will be awarded cash prizes of $50, $25 and $10 in the Miss Perryton contest.

Final plans were made for the Wheatheart contest at a meeting of the committee. Present were Chairman Coke Harlow, Harold Hudson, Mrs. Ann Suitor, Irvin Hergert, Mrs. Hallie Sooter and John Mayfield.

Golfers Asked to Work On Course

Perryton golfers are asked to meet at the Perryton Country Club golf course at 5:30 o'clock this afternoon, Thursday, to work on the No. 3 fairway, president A. C. Witt has announced. Volunteer workers are asked to bring rakes and hoes and trucks will be furnished to haul trash from the fairway. The heavy rains in May and June washed rocks and caliche on to the fairway, covering the grass and making play difficult.

C. F. Jones Dies Wednesday Services Friday

Funeral services for C. F. Jones, a long time resident of Perryton, will be held at the First Methodist church Friday afternoon at 3 o'clock with Rev. A. B. Cockrell officiating.

Jones died Wednesday in the Sanford Hospital after being critically ill with a hear ailment for several weeks. He was stricken while on a vaction trip to Aspen, Colo., in company with his wife, and his son and wife, Mr. and Mrs. Jerald Jones.

Since being brought from Colorado to Perryton, he has been in critical condition.

He had been associated with the Plainview Hardware and Furniture, the Perryton Furniture and Good Furniture Co. in Perryton, first coming to Perryton to work for the late B. B. Kent in the Plainview Hardware and Furniture Co. He was employed at the Good Furniture Co. at the time of his death.

He was an active member of the Methodist church and had served as treasurer of the First

See No. 3 Page 6

Explorer Scouts Plan Alaska Trip In 1956

Members of Explorer Scout Post No. 55 have embarked upon an ambition program that will take the Scouts and three adult leaders on a 30-day trip to Alaska next summer.

The Scouts plan to leave soon after harvest next year on this Alaska trip and it is estimated they will need $3,000 for expenses This averages out to about $300 per boy, and from now until next summer, members of the post are taking part time jobs and promoting various post projects in order to fill this "trip fund" to the required level by next summer.

First project will be a scrap iron drive, due to start Monday morning. The Explorer Scouts plan to visit every farmhouse in the county and ask permission to haul off scrap iron. They will also cut and burn the weeds around the scrap piles while they are loading the iron.

Anyone wishing to contribute scrap iron to the Scouts in this project are asked to contact Troy Sullivan, post advisor, or Bruce Baumann, assistant post advisor.

Paving of Ash Street Planned

Prospects appear good for the paving of S. Ash street, according to city manager J. B. Whigham. There are only four property owners on Ash street, from 4th avenue to 9th avenue, who have not agreed to the paving, Whigham said.

Cost to the property owners is $165 per 50-ft. lot for curb and gutter and asphalt paving on a 32-ft. street.

Van Webb New Chorus Teacher For High School

Cloys Vancy Webb has been employed as high school choral instructor, replacing Bob Irby, who resigned at the end of the school term to take a similar position in the Pampa schools.

Webb is a native of Amarillo and graduated from North Texas State College in 1951. He is married and has two children.

He has been employed in Plainview since his graduation and has served as director of the youth and adult choirs of the First Christian Church.

He has earned a reputation as a soloist, singing with the Amarillo Symphony Orchestra and conducting the Van Webb Show over KGNC. He is a former mem-

See No. 5, Page 5

Young Burglars Get $5 Haul At B & W Meat

The B&W Meat Co., in northeast Perryton, was entered by burglars Sunday night, and a total of $5 was taken from the petty cash box in the company office, according to police chief Arlie C. Binion.

The burglars were apprehended early the next morning by Binion, and both confessed readily to entering the building and taking the money.

They were 11 and 7 years old.

The older boy told the police chief that he and his little brother hammered off a padlock on the door to the storage room of the meat company. They then went through two cooling rooms to the office where the money was.

After getting the $5, both boys went to the picture show and bought incidentals, they said.

The older boy has been into several burglaries before, Binion said. Disposition of their case is still pending.

Gas Show In Barlow, Big Elmwood Gasser

The rig has been moved from the Texas Co. No. 1 Barlow well, located about seven miles southeast of Perryton, but testing of the Morrow formation is continuing. A gas flow of 172,000 cubic feet of gas and 40 gallons of frac oil an hour was reported after perforations from 7969-76 feet.

It appears that the company is trying to make a gasser out of the Barlow well.

A strong oil show was reported late in June at the Barlow well, when the well was tested from 6865-6896 feet and in a one hour test recovered 466 feet of highly oil and gas cut mud. This was in the Oswega limestone formation.

Big news in the area was the Union Oil Co. of California's No. 1 Parker in Beaver county, three miles northwest of Elmwood in Section 11-2-23. The well is reported to be one of the biggest gassers in the Oklahoma Pan-

See No. 4 Page 6

Sox Play on Saturday

ryton Blue Sox will on at the local park night, and will be at n next Tuesday night meet Pampa in a non- me.

meet Sublette in Per- aturday night, July 30.

ay night's game, Ken ve local fans some- e as he fanned 21 Rol- in chalking up a 9-3 alton was given splen- t at the plate, and the put on ice in the g by Bob Gibson's

will pitch against Guy- a and Sublette.

e scheduled with Bor- ay night did not ma- hen Borger phoned to ould not get their team

Balko Receives Shots Friday

Second polio shots for children who have already received their first shots will be given at the Balko school on Friday, July 22, from 9:30 to 11:00 a. m., it has been announced.

The state health department, in cooperation with the Beaver county doctors, are administering the vaccinations. The county will be divided into three sections and students from Turpin, Bethany and Balko will receive their shots at Balko.

Wheat Acreage Rule Relaxed

Wheat producers may plant 75 per cent of their wheat allotment and get credit for full compliance, according to instructions received recently by ASC secretary Elliott Lee.

This means that a farmer will not be penalized in the establishing of any future wheat allotment if he fails to use all the acreage now alloted to wheat, Lee said.

Past acreage history has been one of the major factors in establishing acreage allotments, and wheat farmers have often planted wheat in maize stubble, with little chance of a stand, in order to use all their wheat acreage allotment.

Services Held Wednesday for T. P. McLain

Funeral services were held in the First Baptist church Wednesday afternoon for Thomas P. McLain, a pioneer resident of Beaver county and Perryton, who died at his home in Perryton Monday morning after a long illness.

Born November 30, 1873, he was 81 years old at the time of his death.

Rev. Keith McCormick, pastor

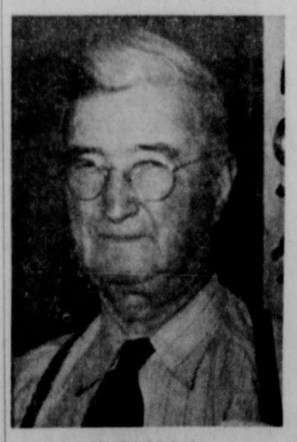

T. P. McLain

of the First Baptist church, conducted the final rites. Pallbearers were Gordon Wright, Dean Bennett, Willard Witt, Leonard Wright, Loren Allen and Verbon Smith.

Mr. McLain first came to Beaver county in 1904 and brought his wife and four children to his homestead in 1905, making the trip from Salina, Kansas, by covered wagon.

He was born in a dugout in Nebraska, between Gather and Fairbanks, but moved with his parents to LaGrange, Ind., when a child. He graduated from high school in LaGrange in 1895 and

See No. 1 Page 6

Native of Turkey Arrives Monday For Two Months

Ramazan Atil, a native of Turkey, is due to arrive in Ochiltree county Monday for a two-month period of study under the International Farm Youth Exchange program. This is the same program that is sending Cecil Regler, Ochiltree county 4-H Club boy, to Iran for a similar period of study.

Atil was due to be here in May, but his arrival has been delayed due to a mix-up in his visa papers, according to county agent Delbert Timmons.

About eight farm families will be needed for Atil to visit, Timmons said. He will work and take his place as part of the family in order to learn at first hand American farming methods and farm life.

Atil is 26 years of age and has lived on a 3700 acre farm all his life. Major crops on the family farm are cotton, wheat, barley, and oats. The Atil farm has 42 cows, 2 bulls, 100 sheep and 10

See No. 5 Page 6

e Than $2,700 Given to ims of July 9 Wreck

al amount contributed rvivors of the automo- ent which took five liv- y 9 stands at $2,754.40, to W. O. Harmon, pas- First Christian church tary-treasurer of the Ministerial Alliance.

rmon said contributions from all over Ochiltree d from as far away as Gruver, Booker, Dar- ollett, Beaver, Gray and

nisterial Alliance paid the Boxwell Bros. Fun- e a total of $1,100 for al expenses for James A. Mrs. S. S. Holt, Mrs. Glover, Miss Elizabeth nd Joe Glover.

liance has agreed to pay al bills, and while the to be paid can only be estimated, Rev. Harmon said he felt sure there will be a balance remaining.

The amount left over, after these expenses, will be given to Sidney Holt to be distributed among the survivors of the victims.

Marshall C. Kurfees, mayor of Winston-Salem, N. C., where the wreck victims made their home, wrote Rev. A. B. Cockrell pastor of the First Methodist church, as follows:

"I have been advised of the gracious and magnificent action on the part of your organization with reference to the tragedy which struck a Winston-Salem family last Saturday in the vicinity of your community. Needless to say, the several deaths and serious injuries resulting

See No. 2 Page 6

HERALD MYSTERY FARM OF THE AIR NO. 99—Here is the Herald Mystery Farm of the Air for this week. Some person correctly identifying the farm will receive a free Herald subscription and the owner will receive a mounted photograph of his farm by calling at the Herald office for it. The farm last week was the home of Mr. and Mrs. Tom O'Dell and John Doores of Farnsworth won the free subscription.

BETTER FISHING

Multiplying Reel Is Tops

By DION HENDERSON

(AP) Newsfeatures

When the average fisherman mentions rod and reel, the working half of his equipment is the multiplying reel with the movable spool. This reel was invented in granddad's time but it's the ticket for anyone who wants to fish sitting down.

And in its own special areas—like trolling, casting off shore into deep water and fishing deep sea or on inland lakes—it's still tops.

With the multiplying reel the spool usually turns four times to one turn of the handle. The line is taken out by the weight of the sinker or lure or both.

This enables the fisherman to use a great variety of artificial lures.

Good casting reels are made nearly as carefully as watches. Yet adequate models sell for under $10.

The engineers have done their best to take the human element out of reel troubles. Many reels have adjustable tensions and built-in braking devices that virtually eliminate the traditional backlash. Maintenance is simple, with regular oiling and an occasional new pawl all that's necessary. The pawl is the little gadget that guides the level wind mechanism, something young fishermen won't fully appreciate.

The casting rod usually is between four and six feet in length although surf rods should be longer. The best are built something like a fly rod, and of similar materials—bamboo or glass. They're heavier and taper faster. Economy models can be had for under $10.

As to line, the bait caster has no choice of fancy stuff like the fly caster, or even the spinner. All he needs is a substantial level line braided of linen or nylon, testing somewhere between 12 and 20 pounds for inland fishing, more for trolling.

As to the lures themselves, a good guide for beginners is: you need a surface plug, a shallow-running lure, a diving plug that will go deep when reeled fast, and maybe a wobbling spoon. There are famous old names in each of these classifications, and after you have one of each you're about as ready as you'll ever be. A box full, of varying sizes and hues, may be a pleasure to behold but it won't catch you many more fish. A skilled retrieve, varying the speed, changes any lure.

This is what is known as the multiplying reel. It was invented years ago but still is stops for trolling, surf casting and fishing in deep water.

In action, the bait casting rod is more difficult to handle at first than either fly rod or spinning gear, and practice pays off. The neophyte should adjust his reel tension to a 3/8 or 5/8 ounce practice plug, try pointing his rod tip in the general direction he hopes to cast, at about the 2 o'clock position.

Then lift the rod slowly, holding a thumb on the reel spool to prevent slippage, to 12 o'clock—or posibly back to 11 o'clock at first, before practiced wrist action provides the snap—and bring the rod tip forward again to 2 o'clock. Right smartly does it, with the thumb lifted so the spool can let the lure cast. Not hard, just smartly, and let the wrist do the work.

When you can hit the water 30 feet away, you may start to catch fish. When you can hit a bubble 30 feet away, you may catch fish with the best of them.

Draft Group to Leave Monday

Five men will be sent for physical examination and three for induction Monday from local Selective Service Board No. 99.

Scheduled for induction are Harold D. Massey, Grain Valley, Mo.; Myron McCartor of Perryton and Richard Blackmore of Lubbock.

To go for physical examinations are Charles Strawbridge, Gageby; Dale Bremmer, Booker; Robert P. Holt, Gruver; Jimmy Cameron, Perryton; and Hershel Lee West, Perryton.

Personal Problem

DENVER (AP)—Superior Judge Mitch Johns was lecturing parents of a 17-year-old boy who had been brought into his court.

"Frankly, I think he's just a spoiled little boy," Johns said, then paused and added thoughtfully: "But I can understand it—I've got a 7-week-old son,—and he's spoiled too!"

Remember Want Ads Pay!

Perryton Site For Telephone Company Picnic

Perryton will be host to about 270 employees of the General Telephone Co. of the Southwest Saturday when the annual employee picnic of the company is held.

The event will begin at 3 p. m. Saturday afternoon at the county park in west Perryton. There will be various games, including softball, horseshoe pitching and children's activities, and the group has reserved the Perryton swimming pool for Saturday night.

Later in the evening there will be a dance at the Veterans Memorial Building for the employees and their families.

General Telephone Co. employees from the Guymon and Waynoka districts will be present for the picnic. The Waynoka district includes Shattuck, Buffalo, Laverne, Gage, and a number of smaller exchanges. Principal exchanges in the Guymon district are Dalhart, Perryton, Guymon and Boise City

Georgia Hurlhey and Frank Winn of the Perryton office are in charge of arrangements for the picnic.

Ford Agency Is Presented Award For Most Sales

The A. & B. Motor Co., local Ford dealers, has been presented a special Leadership Citation by Henry Ford, II, president of Ford Motor Co.

The local dealership won the citation because more Ford cars were sold in 1954 than any other make in the A. & B. Motor Co's, area of primary sales responsibility. High standards of customer service also contributed to winning this award.

The A. & B. Motor Co. is one of approximately 3,000 Ford dealers to receive this citation. On a national scale, retail sales of Ford cars in 1954 exceeded those of any other make by 25,257 units, according to Gene Akers of the local firm.

Scout Meeting

Boy Scout Troop 55 will have a special meeting on Tuesday night, July 26, at 7 p. m. Scoutmaster Harry Stumpf has announced. All members of the troop are asked to attend.

South Bird Island, Tex., is the only white pelican nesting colony on the Gulf Coast of the United States. It is a sanctuary of the National Audubon Society.

GILES WITH HIS ATTORNEYS—Bascom Giles, former state land commissioner (second fr sits between his son, Rogan Giles (left), and one of his attorneys, Clint Small Jr., (right) in the 98 Court in Austin, Texas, where his trial in connection with the 100 million dollar veteran's started. Right foreground is Clint Small Sr., another of Giles' attorneys.—(AP) Wirephoto.

Air Force Team To Visit Here

An Air Force recruiting team will be in Perryton on the fourth Tuesday of each month and will be located at the city hall.

First visit of the team is scheduled Tuesday, July 26. Staff sergeant Donald Packham and Tech sergeant Marvin E. Strikland of the Pampa recruiting office will be in Perryton this week.

Interested applicants for the Air Force may contact the recruiting team at the city hall all day Tuesday.

Has Own Y

CHARLOTTE, N. C. (AP)—Mayor Phil Van Every told a YMCA banquet here he often addresses his own private branch of the organization.

His wife and four daughters are members.

ATOMIC DIRT SITTER SEEK PAIN RELIEF—These visitors to Jesse F. Reese's farm at Comanche, Tex., hoping for relief from their aches and pains, pay $2 each to sit two hours in the uranium-bearing soil. Some keep their hands in cardboard boxes filled with the dirt while attendant Fred Hall shovels dirt over their bare feet. Reese, who makes no claims as to the benefits of dirt-sitting, has sold his milk cows and is converting his dairy barn to handle the visitors, who now average 150 a day.—(AP) Wirephoto.

More Irrigation Wells Planned

Applications have been taken out for 12 irrigation wells in Ochiltree county since the formation of the Underground Water District in May, according to records at the county agent's office.

This makes a total of 59 irrigation wells in Ochiltree county.

Latest well applications include Fred Tarbox and Bill Pletcher; Mrs. Velma Beck, Walter and Phil LaMaster; Verna Kenney; David and Rhodie Stollings; O. A. Schuster; Carl Ellis; Edwin Malaney and Nellie Day; C. B. Barber and B. J. Turner; G. W. Wright and Mollie Klapp; J. O. Carter; and A. K. Wilson.

Fined $75 In County Court

J. C. Terry of Perryton was fined $75 and costs in county court Friday after pleading guilty to a charge of driving while intoxicated.

Terry was arrested Friday by city policeman Bob Doffer after a collision at the city park between Terry's car and a car driven by Roberta Trosper.

Doffer said the Terry car ran into the rear of the Trosper car, owned by George Trosper. Damage to the Terry car was estimated at $211.05, while damage was negligible to the Trosper car.

Nardis of Dallas

Ship-shape two-piecer of wonderful Bates disciplined cotton that resists creases, is colorfast and preshrunk. Middy of terracotta or green print, skirt solid black and pleated to a yoke for smooth fit.

See These and Other Bates Cotton Ensembles at

SOOTERS

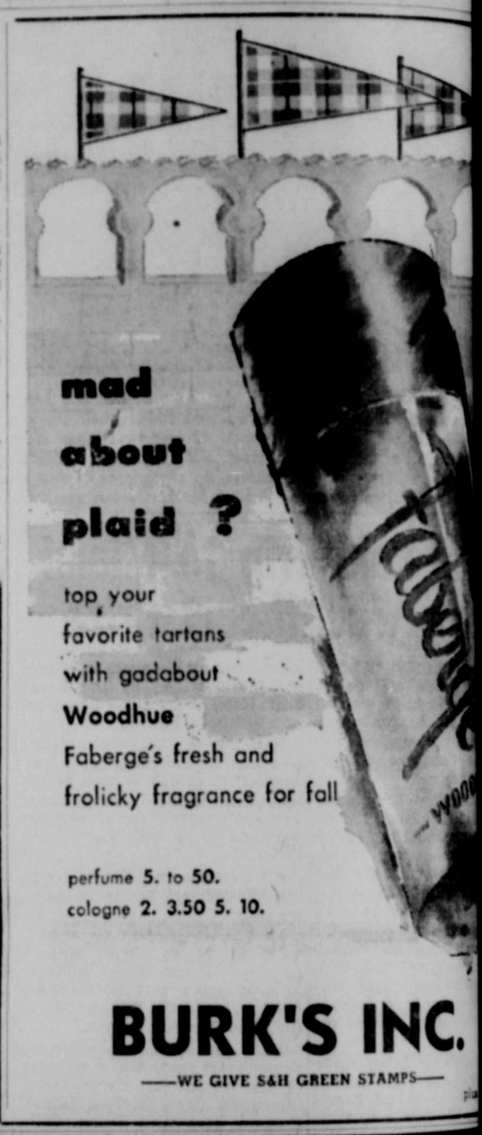

mad about plaid ?

top your favorite tartans with gadabout Woodhue Faberge's fresh and frolicky fragrance for fall

perfume 5. to 50.
cologne 2. 3.50 5. 10.

BURK'S INC.

—WE GIVE S&H GREEN STAMPS—

Complete laundry service finished to perfection

•

Free Pickup and Delivery
Phone 5051

•

or Bring to
706 South Main

•

Wee Wash It
and
Canadian Laundry

Which TORO is best for you?

REEL

Smooth scisser-cut . . . easy to handle . . . power-propelled

Choose from these home models: SPORTLAWN 18 and SPORTLAWN 21 (shown above). Precision-built to the same high standards as TORO grass-cutting machinery used for over 30 years on the nation's finest parks, golf courses, cemeteries. And the TORO dealer listed below offers you quick parts and repair service.

ROTARY

Mows grass and weeds . . . ends leaf raking . . . trims close

Choose from three home models: WHIRLWIND 18 (shown above) and WHIRLWIND 20 either hand-propelled or power-propelled. Rotary-blade has "Suction-Action" of a vacuum cleaner, lifts every spear of grass up straight, clips it off clean. Mills leaves to fine powder. Leaf Mulcher Attachment included at no extra cost.

Ellis' WHOLESALE AND RETAIL AUTOMOTIVE AND ELECTRIC SUPPLIES

IT'S EASY TO KEEP BOOKS

WHEN USING THE IDEAL SYSTEM

Simplified BOOKKEEPING & TAX RECORD

for (Insert Type of Business or Profession Here)

All In One Loose Leaf Book

Meets Federal and State Tax Laws

Requires No Bookkeeping Experience

Prices $2.50 and $3.85 EACH COMPLETE

Stewart Printing Co.

Want To Build? Some Loans Available

Perryton Lumber Co.

"Good Lumber"

...ON NEWS

...Marguerite Pribble

...d Mrs. Emerson Pribble ...ers, Okla., visited from ...until Sunday with his ...Edd Pribble.

* * *

...day dinner was held ...in the home of Mr. and ...rl Pribble and family ...their son Stanley on his ...thday and Lodema Cob- ...her eleventh birthday. ...Mrs. Lavan Coberley of ...ere also present.

* * *

...orwin Padget and Eldon ...s Padget were in Shat- ...kla., Friday. Eldon re- ...edical attention.

* * *

...Mounts and Larry Unruh ...rsday for South Dakota ...are of their farming in-

* * *

...d Mrs. Ralph Reisweig ...dren and Mrs. Onie Sher- ...Beaver were Sunday din- ...ts of Mr. and Mrs. L. V.

* * *

...d Mrs. Elias Padget and ...bble entertained Satur- ...ning with a hamburger ...eir home. Those enjoying ...ing were Mr. and Mrs. ...Pribble of Walters, Ok- ...and Mrs. Corwin Padget ...lly and Mr. and Mrs. Carl ...and family. Home made ...n and cake were served ...the evening.

* * *

...ary Marburger of Wich- ...sas, visited from Thurs- ...l Saturday with Mrs. An- ...nts and Bill.

* * *

...Pribble visited last week ...grandmother, Mrs. Ber- ...le at Perryton.

* * *

...Larry Unruh spent Sun- ...t in the home of Mrs. ...Mounts and Mrs. Eylyn

* * *

...nd Mrs. A. C. Partridge ...Sunday evening in the Elias Padget home.

* * *

Mr. and Mrs. L. V. Noe called Sunday evening in the home of Rolen Frantz to visit Mrs. Neufield who is ill.

* * *

Mr. and Mrs. Carl Pribble, Stanley and Carlene took Oliver Pribble and Jimmy to Liberal Tuesday. From Liberal they took a train to their home in Hamand, Ind.

* * *

Mrs. Annie Mounts and Bill and Mrs. Mary Marburger of Wichita visited Friday with Mr. and Mrs. Carl Delano and Bonnie Lou at Hooker.

* * *

Mr. and Mrs. L. V. Noe called Sunday evening in the H. H. Karber home.

* * *

Mr. and Mrs. Elias Padget called Thursday afternoon in the home of Mr. and Mrs. A. C. Partridge of Perryton.

* * *

Earl Mounts of Guymon is doing some farm work for his mother this week.

* * *

Carlene Pribble is spending this week with Lodema Coberley at Beaver.

* * *

Mrs. M. B. Schmidt helped Mrs. L. V. Noe dress chickens Wednesday and Thursday.

* * *

Carl Pribble received .65 of an inch of rain last week.

* * *

Guy Pribble of Lahoma, Okla., visited a few days with his brother, Edd Pribble.

★★★★★★
...ERGERT'S
...AMERA SHOP
The Man Behind
Your Memories
★★★★★★

PRACTICE MINE WARFARE—Practicing probing and mine removal during the 1955 Engineer ROTC Summer Camp at Ft. Leonard Wood, Mo., are two Texas Tech ROTC cadets (left) Verle Downey of Perryton and Thomas Alford of Lubbock. Downey, son of Mr. and Mrs. Mike Downey, is studying petroleum engineering.

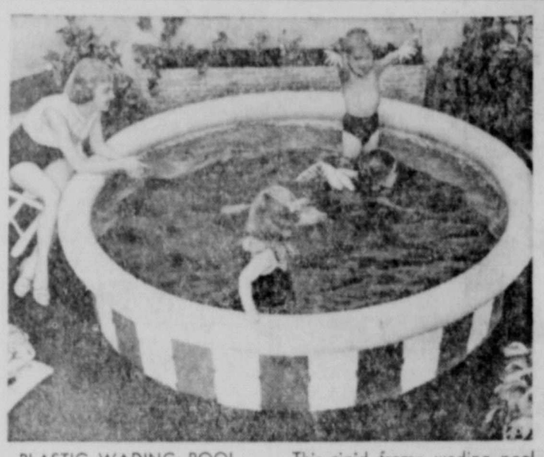

PLASTIC WADING POOL . . . This rigid frame wading pool is brand new and comes in sizes ranging from 51 inches to 12½ feet in diameter. The circular pool is made of double thicknesses of velon plastic film, laminated and embossed to provide strength under pressure and non-slip surface. The frame is made with steel plates which fold accordian-style into compact stack, can be opened to circular shape in seconds.

BATTING AVERAGES

Player	AB	H	Ave.
Braden, 1b	21	9	.430
Flowers, rf	20	7	.350
Thrasher, p	47	16	.340
Vantrease, 3b	69	22	.319
Busteed, 1b	51	16	.314
Gibson, lf	58	18	.310
McClure, cf	62	19	.306
Penrod, 2b	46	13	.280
Childress, ss	28	7	.250
Richardson, util.	10	2	.200
Carter, util.	28	5	.179
Farrington, c	60	8	.133
Mounts, util	3	0	.000
Walton, p	6	0	.000

Guests in the Horace Lackey home from Monday until Wednesday were her sister and brother-in-law, Mr. and Mrs. George Gentsch of Vernon and Mr. Gentsch's nephew, Jack Magar of Little Rock, Ark.

Office Machines—Stewart's!

Dunn Services Held Monday

Funeral services were held in Iowa Park Monday for William R. Dunn, a long time resident of Perryton, who died in the Perryton Hospital on Saturday, July 16. He was 76 years of age.

He had been a laborer in Perryton for many years until he retired several years ago.

He is survived by a brother, George B. Dunn of Wichita Falls and a sister, Mrs. Aaron Brubaker, Iowa Park. Burial was made in the Iowa Park cemetery.

Marriage Licenses

July 19: Claud Higgins Allen, Jr., and Lois Corinne Thompson.

No Disguises!

DETROIT (AP)—Anyone wearing dark glasses now is barred from entering Detroit City Council meetings. Councilman Eugene I. Van Antwerp got a ban adopted when he said spectators wearing "big, dark, Hollywood-type glasses" made him uneasy.

"Supose," Van Antwerp said, "one of them shot a councilman or some other citizen. How could he be identified?"

Boom Backtalk

MIAMI, Fla. (AP)—They tell this story about the late Wilson Mizner, noted wit, during the Florida boom of the '20s when Wilson and his brother Addison were promoting real estate at Boca Raton:

A purchaser hauled Mizner into court on a charge of misrepresentation, and told the jury, "He told me I could grow nuts on the land."

"I said he could go nuts on the land," Mizner defended.

A 42-mile railroad in the Dominican Republic was financed by the Dutch, built by Belgians, has British bridges, U. S. rolling stock. Dominicans own it and Americans operate it.

FACES IMPEACHMENT CHARGES — Roy Hofheinz (above), Houston's millionaire mayor is armed with a court order against interference from the City Council which wants to impeach him. Hofheinz termed the charges as "blackmail" in his long standing feud with the council and said it would take a court order to get him out of office.—(AP) Wirephoto.

BLUE SOX 1955 SCHEDULE

July 23—Guymon, HERE
July 26—Pampa, HERE
July 30—Sublette, HERE
Aug. 2—Hooker, HERE
Aug. 6—Texhoma, there
Aug. 9—Borger, there
Aug. 13—Rolla, HERE
Aug. 16—Guymon, HERE
Aug. 23—Sublette, there

The United States has a third more married women between 15 and 44 years old than in 1933.

Mimi Modes
for the young in heart....

Your perfect Transition dress to put on now and keep on wearing! The indispensable town-daytimer of richly toned sanforized cotton tweed, sparkled with frosty white collar and removable cotton taffeta bow-scarf.

Young-in-heart sizes 7 to 17 $17.95

Orchid Shop
MRS. F. A. EDWARDS

PHONOGRAPH
RECORDS
HIT TUNES
RECORD PLAYERS
FAVORITE ALBUMS
PHONO SUPPLIES
PERRYTON FURNITURE CO.
FINE QUALITY AT FAIR PRICES
BUY FURNITURE FROM A FURNITURE MAN

McDONALD'S
BIG VALUES!
TENNIS SHOES
for men and boys

YOU GET EXTRA COMFORT, EXTRA VALUE, EXTRA WEAR, EXTRA FOOT-PROTECTION!

Small Boys, Sizes 11 to 2 $2.69
Boys' Sizes 2½ to 6 $2.89
Men's Sizes 6½ to 11 $2.98

...ar-packed black cotton duck uppers are sturdily stitched, re-...forced. Cushion arch gives sure balance in action; sponge rub-...ber sole absorbs shocks. Hard-to-beat values!

GET McDONALD'S ACTION-BUILT TENNIS SHOES TODAY . . . YOU'LL LIKE THEM!

$1.89

...Long-Wearing Fun Loving Canvass Play Oxfords for Boys and Girls. Sturdy Construction. Arch Cushioned. Washable—Come ...in Blue and Red—Sizes Small 6 to Big 3.

Dudleys Win First at Tulia

Mr. and Mrs. Eldon Dudley of Perryton captured two first place prizes at the Tulia Rodeo, which ended Saturday night. They were the first man-and-wife team to win first places in the rodeo.

Dudley won first place in calf roping, while Mrs. Dudley won first place in the barrel race.

She also won first place at the Higgins rodeo on Saturday and Sunday.

At Tulia, Dudley received a saddle and Mrs. Dudley received a leather traveling case as prizes.

CONCRETE
★ ★ ★
DIAL 6811
J. W. Brown Construction Company
1213 SOUTH DRAKE
★ ★ ★
CONCRETE

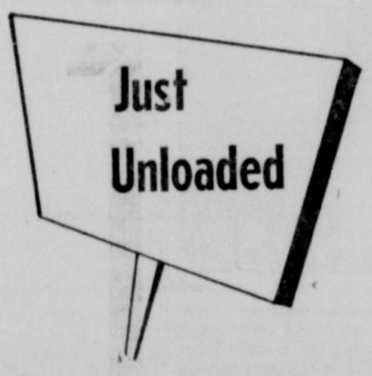

Train Carload
of
JOHN DEERE'S
NEW MODEL 16x10
'DR' GRAIN DRILLS

Easier Operation
Cuts Planting Time
Drills at Even Depth
Sturdy Construction

Famous
John Deere
Terms

Perryton Implement Co.
John Deere • Jeoffroy • Krause • V-Belts and Pulleys

Juke Box Can Park Your Car

(AP) Newsfeatures

LOUISVILLE, Ky.—Now comes juke box parking lots.

You put your two-bits in the slot, the gate opens and you drive in and park your own car.

Fritz W. Drybrough is trying out the mechanical innovation on one of his Louisville parking lots.

He expects to get new revenue at night, when the volume of parking isn't sufficient to warrant paying an attendant.

The collection box will take a quarter or three dimes. Upon being properly fed, the machinery goes into motion. The railroad-type gate rises and the car is driven into the lot. As it crosses a tredle set in the pavement, the gate falls again.

Now you are in and you want out. Another tredle opens the exit gate and it closes behind you.

The inventor is William B. Spencer, a 30-year-old Chicagoan.

AUTOMATIC—Inventor William Spencer looks on while Lacey Dennis uses the new coin-operated gate for a parking lot in Louisville, Ky.

The automatic arrangements are in effect only during the time the lot has no attendant—at night. The machine does not give change for three dimes. The lot keeps it. Motorists who don't have a quarter get stuck for an extra nickel.

Retiring Alarm Clock

CROSSVILLE, Tenn. (AP)—Dewey Holman is about to retire from his shoe shop and start sleeping late in the morning. When he does, a lot of folks may be late for work.

For 15 years, Holman has been roaring out a big, time-to-get-up warwhoop at 7 o'clock each working morning. He doesn't know just how he started his window-rattling vocal exercise but he's come to look upon as something of a civic obligation. When he was sick once, several persons complained they overslept.

Retirement income should equal at least 50 per cent of the pre-retirement income.

Bandit Control

CANTON, Ohio (AP)—Don't try this yourself, but it worked for a woman clerk. Miss Anie Tanotta, at Susie's Grocery. When a bandit poked a gun at her and ordered her to put up her hands, Miss Tanotta shoved him toward the door and ordered him to "get out of here." The man ran out and was still running the last she could see of him, she told police.

"Old Ironsides," the famous, still preserved U. S. S. Constitution, had a sister ship launched in 1797 chistened the U. S. S. United States. She was nicknamed "Old Wagon" because she was so slow and heavy.

Why Can't Junior Read?

By BEVERLY P. WOOD

(AP) Newsfeatures

EL DORADO, Ark.—A child who wiggles his head, moves his lips and runs his fingers along a written line as he reads may be in serious trouble.

In all probability, he is bluffing his way through an outmoded system of teaching reading that refuses to recognize special aptitudes of each child.

Such symptoms indicate he may be so frustrated from an inability to grasp more than 50 per cent of what is written that reading success is impossible.

Recognizing the need for new teaching techniques, J. Kendall Hoggard, director of instruction of the El Dorado schools, has devised and instituted a system of evaluating and teaching reading that has drawn interest not only from Arkansas educators but from schools in at least five other states.

Hoggard sees learning to read as a cradle-to-grave process.

"If this philosophy of education is accepted, regimented reading instruction which places every child in the room on the same page at the same time, has no place in the modern school program," he says.

Basically, the El Dorado system is based on the modern concept that a child should be permitted to progress through the reading program at his own rate.

It calls for special reading classes from the first to 12th grades. It costs no extra money, other than a small expense for additional reading books. Here is how it works:

Each teacher determines reading ability of each student by means of an informal reading inventory, divides the class into groups according to ability and knowledge, gets books that fit each child's needs, and starts to work.

One hour is set aside for reading in each class. The teacher works with one group at a time while the other groups read either silently or orally. Students in each group are leaders for the oral reading period by turns. Says Hoggard:

"A very vital part (of the program) is leading the child to face and accept his reading level without any felling of inferiority or superiority, depending on whether he reads below, at, or above the so-called grade level."

Hoggard emphasizes that many of the bottom 30 per cent of the class are children who have not "hit their stride" and "retardation in reading has little connection with the native intelligence of the child."

Now the program has been instituted in high schools, junior high schools and grammar schools.

The results have amazed both teachers and pupils.

In seven months, fourth grade students at El Dorado had progressed from one month below to four months above the national average or norm; fifth graders advanced from four below to two months above; the sixth grade from one month above to four months above.

IRATE FARMER DESTROYS CANTALOUPES—W. Carl Webster, hurls his crop of cantaloupes to the ground in downtown Tyler in protest to stores selling cantaloupes from out of the state. Webster complained he was unable to sell his crop and began dumping. Police arrested him on charges of disturbing the peace.—(AP)Photo.

Wrong Floor

MOBILE, Ala. (AP)—A visitor to Providence hospital tried to ring for an elevator and got hold of the wrong button. Three fire companies answered the alarm.

Read Want Ads Regularly!

MORE POLIO VACCINE ARRIVES—The second shipment of Salk polio vaccine for Texas children is unloaded at Austin after arrival from the Eli Lilly Laboratory. C. R. Franklin, center, and George Stern, right, take the cargo from the plane. The 299,700 individual shots were take nto the state health department where they will be stored in refrigerated vaults until distribution is made.—(AP) Wirephoto.

NEW TAXPAYERS

Mr. and Mrs. Billy Lynn, a daughter, Beverly Lynn, born July 13.

* * *

Mr. and Mrs. Billy Dutcher, a son, Richard Lynn, born July 18.

* * *

Mr. and Mrs. Gilbert Taylor, a son, Hugh Gilbert Taylor, Jr., born July 15.

* * *

Mr. and Mrs. W. C. Porter, a son, Douglas Chalmers, born July 17.

* * *

Mr. and Mrs. C. S. Dennis, a daughter, born July 20.

Read Want Ads Regularly!

Corks For Hearts

DETROIT (AP)—Dr. Chas. Bailey says he has used "corks" to plug leaks in more than 150 critically damaged hearts. The "corks" are pieces of cartilage taken from the patient's rib.

He wraps the "cork" in a piece of pericardium, the sac which encloses the heart, and grafted into position and holds fast.

Dr. Bailey says he uses the method to correct "insufficiency"—when the valve falls to function properly and the blood leaks both ways in the left side of the heart rather than being pumped through the body."

Dr. Bailey says the mortality rate of his patients is high because of the desperate condition of the such patients. But, he says, the mortality "has improved progressively."

The richest of all the known uranium deposits, perhaps the most closely guarded is the Shinkolobwe mine in the southern Belgian Congo.

Castle'S

for

Lee Riders

ADVERTISED IN LIFE

Lee Riders fit low on your hips, snug on your legs. Sanforized Lee Cowboy Denim takes worlds of wear!

Men's Sizes—30-42	$3.75
Women's Sizes—24-30	$3.75
Boys Sizes—4-12	$2.98

TINY! NEW!

3-TRANSISTOR

ZENITH "75-X" HEARING AID

ZENITH'S finest Quality!

only $75

Price includes air conduction receiver and stock earmold

The greatest achievement in Zenith's famous "Crusade to Lower the Cost of Hearing!" You owe it to yourself to

See it...Try it Today!

10-DAY MONEY-BACK GUARANTEE

BURK'S CORNER DRUG

Time-Payment Plan

KEYS MADE

To Fit Anything

Few Minutes Service

R. B. YOAKLEY

Let us tell you why the MAYTAG AUTOMATIC means no half-clean clothes

Only the Maytag automatic has Double-Spin Tubs that never let dirty water strain back through clothes!

New Automatic Water Level Control Saves water too!

$309

WONDERFUL TRADE-IN!

EASY TERMS!

PLAINVIEW HARDWARE COMPANY

Bartels & Shores

AGRICULTURAL WEED KILLER

40% Butyl Ester of 2,4-D

A PROVEN PRODUCT - - -

Available in Quarts Gallons, 5 Gallons and 55 Gallon Drums

SPRAY WEEDS AWAY

Safely, Speedily, Economically

in growing corn, oats, wheat, barley, rye, sorghums, flax . . . in pastures . . . and for many other weed problems

with Bartels & Shores 40% Butyl Ester of 2,4-D Agricultural Weed Killer

and

BORASCU

Avoid Delay

Please bring your 1955 marketing card when you want to sell wheat

Phone Numbers

3121 FOR STORE OR MILL | 2711 FOR GENERAL OFFICE

EQUITY

Never a greater Oldsmobile

Never a better time to deal!

You've got every reason in the world for wanting this Oldsmobile! *Everybody does!* It's the most popular Oldsmobile of all time—with more glamour, more power, more luxury . . . *more everything* than ever before! And now you've got the best reason in the world for actually owning it! Because this flashing "Rocket" Engine car is priced right for you—*right now!* In fact, you'd never believe a car so big could cost so little! Stop in—drive it yourself! Get our generous appraisal . . . get out of the ordinary *into an Olds!*

Oldsmobile "88" 2-Door Sedan

A "ROCKET" FOR EVERY POCKET!

And you'll find one priced just right for you! Choose from thirteen gorgeous models in Oldsmobile's three thrilling series . . . luxurious Ninety-Eight, brilliant Super "88", low-priced "88"! Oldsmobile "88" 2-Door Sedan is illustrated above.

"ROCKET" ENGINE

OLDSMOBILE

VISIT THE "ROCKET ROOM"... AT YOUR OLDSMOBILE DEALER'S!

PUTMAN MOTOR COMPANY, 717 South Main Phone 731

GO AHEAD... DRIVE IT YOURSELF! THE GOING'S GREAT IN A "ROCKET 8"!

Classified

...ads appearing on classified page a charge of 3 cents per word for ...ertion, with minimum charge of 30 cents. Double rate for blind ads. ...d display $1.00 per column inch. Minimum of 50 cents for classified ...are charged.

CLASSIFIED ADS MUST BE IN OFFICE WEDNESDAY NOON EACH WEEK

...NOUNCEMENTS

...DGES & MEETINGS

...h Monday 8 p. m.
...KAHS — No. 225
...h Thursday 8 p. m.
... HALL — No. 140
19 S. E. 3rd Ave.

...ILTREE LODGE
...o. 910 A.F.&A.M.
...r meeting first Friday ...each month. School and ...work every Monday night.
... FOLLIS, W. M.
...L LOFTIN, Secretary

...HOLICS ANONYMOUS GROUP
...each Thursday night, in ...m of City Hall—8 p. m.
...RITE P. O. BOX 505

...ON COMMANDRY No. 105 K. T.
...r meeting first Thursday ...each month.
...H. LANCE, Commander
...ES EDWARDS, Recorder

...AUTOMOTIVE

...AUTOS FOR SALE

...S Holiday Coupe. See Sid-...lines. 29-2t-c

MISCELLANEOUS

...one wheel trailer for sale. ...n. Smith Texaco Service. ... Main. S-29-2t-c

...ALE: 7.00x15 6-ply $26.95; ...6 6-ply $20.95; 7.00x20, $40.95; 8.25x20, 10-ply Western Auto, Perryton. 28-2c

...H CAR WHEELS, for all ...els. Smith Sinclair. 45-tf-c

...TIRES, compare our price ...e you buy. Smith Sinclair. 45-tf-c

...TRIES 2-yr. guarantee ...5 exc. 3-yr. guarantee ...exc. Smith Sinclair. 1006 ...E. 41-tf-c

TRAILER HOUSES

...ER HOMES. All sizes. New ...used. Five year finance on ...trailers. BEST TRAILER ...916 Wilks, Phone 43250. ... Texas. Paul Pletcher. 14-tf-c

...SINESS SERVICE

...MADE while you wait. ... Service. Western Auto, ...on. 7-tfc

WELDING

...KSMITH work and weld-...of all kinds. All work guar-... Balko Machine Shop. 24-tf-c

...ployment Wanted

... WANTED—day, week or ... Will consider any kind. ...742. LA-28-2t-c

CHILD CARE

...CARE for children in my ...e by day, week or month. ...iva Cone, 610 Birch. Phone ... C-28-3t-c

...ARM SUPPLIES

...LIVESTOCK-POULTRY

...SALE—237 black faced ...ks. See Chester Barnes, 19 ...th and 2 east of Perryton, ... Joe Ashley, Platnview. Phone 4-6622. 29-1t-p

... FOR SALE—Cattle Salt—...per ton. Bindweed Salt—$5 ...n. $1.00 per ton extra for ...alt. Power Loader to load ...alt sold every day except ...y. Location 2½ miles South ...ersection of U. S. 64 High-... Oklahoma State Highway ...d Oklahoma State Highway ...ne 902K22. Freedom, Okla. ...oin Salt Co. 27-3t-p

SEED

...ED PROCESSING
Cleaning - Treating
...LURRY METHOD
Cereson M-2x, Arasan, Dieldren, Lindane
...H. LANCE — Phone 5031
4-tfc

...USEHOLD GOODS

... FREEZERS. Brand New! ...ain prices. Terms. Foote ...and Tractor Co., Perryton. 28-TFC

HOUSEHOLD GOODS

WASHERS, Automatic used, $39.50 and up. Used Maytag wringer type, $20 to $30; Easy Spin Dry washers $25 to $35. Many others. Trades, Terms. Foote Truck and Tractor Co. 28-3c

NORGE AUTOMATIC Washers. Special prices. Please compare. Perryton Liquefied Gas Co. 28-3c

FLOOR COVERING. Inlaid linoleum. Cabinet tops and floors. Also yard goods. Get our price. Daley's, Perryton. 22-4t-c

MISCELLANEOUS

CAR PORTS—Keep your valuable auto out of the sun and hail. Erect it yourself or we'll build. Bargain. Lenderman Truck Lines, North Main. 28-2c

WALLPAPER specials. 30 rolls from 9c to 49c. Several others at reduced prices. Also many new patterns arriving daily. Daley's, Perryton. 22-4t-c

AIR CONDITIONING, sheet metal, heating and plumbing. Midwest Plumbing and Heating, 107 South Main, Phone 4021. 15-tf-c

COMBINATION vault. An asbestos lined fire retardent vault with a combination lock that you alone can open. You coudn't want more secure protection for bonds, cash and other valuables. It's a regular bank vault right in your own home. Regular $37.50 value, now only $25.00. Stewart Printing Co. 7-tf-dh

LOST and FOUND

STRAYED to my place south of Gray, one black heifer. Cody Harris, Gray, Okla. 28-3t-c

MERCHANDISE

1954 COLD-SPOT three quarter ton air conditioner for sale. K. L. Bishop, Gray Booster Station. 29-2t-p

SUMMER BARGAINS — Power lawn mower, $45. Recapped tires, four for $33. Wringer type washers. Western Auto, Perryton. 29-2t-c

FRIGIDAIRE
A complete line of Frigidaire appliances now on display at
DALEY'S
15 S. E. 1st Ave. — Phone 3561
PROMPT GUARANTEED SERVICE
Get our figure before you buy. 12-tfc

Floor Samples (New)
REMINGTON ADDING MACHINES
SPECIAL PRICES
STEWART Printing Co.
49-2t-c

WALLER'S
Plumbing
Heating
Sheet Metal
Air Conditioning
Westinghouse Appliances
304 S. Main — Phone 3951

GENUINE SMITHY'S MUFFLERS
Electric welded, new louvered type steel core, steel packed under 2700 lb. pressure, heavy duty steel case. Soft mellow tone. No back pressure. Sizes for all popular cars.
South Main—Perryton
SMITH SINCLAIR SERVICE
2-13tc

Musical Instruments

SPINET PIANO FOR SALE: Almost new, perfect condition, excellent brand, for sale in this community. For details write: Credit Manager, Clark Music Co., 409 North 8th St., Garden City, Kans. 29-3t-c

Musical Instruments

NEW PIANO, $595. Terms. See at Waller Plumbing Co., or phone 3951. 14-tf-c

PERSONAL

ENTERTAIN YOUR GUESTS with a party luncheon or dinner at our Coffee Shop. Your party will be a success! Hotel Coffee Shop. 17-tf-c

NOTICE

LAND LEVELING
Dirt Contracting
Fast, modern equipment
Call or write
TONY HOMOKY
Ph. 214-J Box 244
Shattuck, Okla.
28-12-p

PAYING TOO MUCH FOR YOUR CAR? Truck, Trailer. If we don't have in stock, we'll deliver any make in 48 hours. Trade at home and get the big city advertised prices. Lenderman Truck Lines, North Main, Perryton. 28-2c

Repair Service
★ TYPEWRITERS
★ ADDING MACHINES
★ ALL MAKES and MODELS
We loan you a machine while yours is being cleaned or repaired.
Reasonable Rates — Guaranteed Service
NEW UNDERWOOD TYPEWRITERS
SUNDSTRAND ADDERS
MARCHANT CALCULATORS
FACTORY TRAINED SERVICE
On All Standard Typewriters and Adding Machines
STEWART PRINTING CO.
PHONE 2671
AUTHORIZED UNDERWOOD DEALER
27-tfc

MR. FARMER AND RANCHER we'll buy your beef and pork. Top the market. Art Townsend. 23-tf-c

SELL AND BUY used furniture of all kinds. Also upholstering done. Marge Black, 822 Birch, Phone 7111. 22-tf-c

REAL ESTATE

HOUSES

THE BARGAIN SPOT
318 South Main
(next to Scrib's Shoe Store)

Nice 2-bedroom home nearly new for sale—small down payment.

FIRE INSURANCE

For Rent: Unfurnished 2-bedroom house. Attached Garage.

Windstorm & Hail Insurance

For Sale—3 nice bedroom house and garage. Close to school and churches. Priced reasonable.

AUTO LIABILITY INSURANCE

Large 3-bedroom and den home for sale at a bargain. This house would GI if your income justifies.

Auto Comprehensive & Collision

POLIO INSURANCE
See us for all your insurance needs.

For Rent: Nice 3 room furnished apartment.

FOR RENT: 4 room unfurnished house. 1 bedroom.

ERICKSON Insurance Service
Real Estate and Insurance
FHA Loans
318 South Main — Phone 6031
26-tf-c

FOUR ROOM HOUSE and 2 lots for sale. 913 S. Fordham. Phone 6912. R-26-4t-c

HOUSE FOR SALE: 2 bedroom, carpeted, fenced back yard. Phone 6982. 1118 Baylor. 29-tf-c

REAL ESTATE

HOUSES

TWO BEDROOM home for sale. Full carpet on both bedrooms and living room. Call 6223. B-20-tf-c

THREE BEDROOM modern house for sale. Johnny Ferguson. Ph. 6691. 27-tf-c

FOR SALE—Roomy 2 bedroom house. Completely redecorated. Floor furnace. Ample closets. Service room plumbed for automatic washer. Garage. Terms to responsible party. Phone 8521 or write Box 231. C-27-tf-c

TWO bedroom home with garage attached on corner lot for sale. Phone 7264. 20-tf-c

RENTALS

APARTMENTS

APARTMENTS FOR RENT, also sleeping rooms. One half block off main street. Phone 5891. Lake Patton. P-25-tf-c

FURNISHED APARTMENT for rent. 1 block east of Main. Mrs C. E. Presnall, 317 Ash. P-9-tf-c

HOUSES

3 BEDROOM HOUSE for rent at 1321 South Amherst. A. R. Macias. 29-1t-c

TWO, Two room modern furnished houses. 201 N. Baylor. R. M. Morris, owner. Phone 8343. 29-1-p

FURNISHED two room house for rent. Air conditioned. 302 Amherst. N-29-tf-c

FOR RENT: Unfurnished modern two bedroom house. Call 1121 S. Eton or phone 5542. 25-tf-c

Salesmen Wanted

NEED ONE AGGRESSIVE AGENT
To represent an old established Company selling a new NON-CANCELLABLE Hospital Policy. Earnings depend on ability. Car necessary. Write for local interview to P. O. Box 1080, Dallas, Texas. 1-26-Tc

TELEVISION

MOST WANTED
RCA TV
Ellis' Wholesale Home Automotive and Electric Supplies
6-21-c

VISIBLE card record system. A six-drawer cabinet, complete with 40-5x8 inch pockets to each drawer. Speedy visible record reference. 250 card capacity. Regular $71.00 value one cabinet left at $50.00. Stewart Printing Co. 7-tf-dh

Audition By Phone

OMAHA (AP)—An audition by telephone from New York has won 17-year-old Jane Fonda her first professional stage role.

She'll join her father, actor Henry Fonda, and Dorothy McGuire in the community playhouse production of "Country Girl" here June 24-28. It was with the same play house group that Fonda and Miss McGuire made their own debuts.

Jane Fonda phoned playhouse director Kendrick Wilson from New York one Sunday to ask for a "Country Girl" part. As far as Wilson was concerned she cinched an ingenue's role during a 20-minute long distance telephone audition.

But, Wilson said, it took some help from Miss McGuire to sell Fonda, who was in Hollywood, on the idea.

Jane is studying dramatics at a Troy, N. Y. school.

Rights for Dogs?

DETROIT (AP) — Suburban Dearborn's police dogs may wind up with human, instead of canine rights. City Attorney Dale H. Fillmore is weighing the question. John Baja Jr., a city councilman posed it.

Baja said a customer objected when a policeman brought his dog partner into a resturant. The customer said he himself hadn't been permitted this privilege. The city health code forbids it.

"The policeman," said Baja, "replied that his dog was a law enforcement officer and was there on official duty. Now what I want to know is, is a police dog permitted to go where other dogs are persona non grata?

Read the Want Ads Regularly!

Professional and Business Cards

Sanford Hospital and Clinic
516 South Main
Perryton, Texas
Phone 2821
ROY K. SANFORD, M. D.
PEDIATRICS
Residence Phone 7543
J. BLUFORD JOHNSON, M. D.
GENERAL SURGERY
Residence Phone 2541
C. D. MONROE, M. D.
OBSTETRICS—GENERAL PRACTICE
Residence Phone 6362
J. M. HENRY, M. D.
INTERNAL MEDICINE
Residence Phone 2371
If No Answer on Residence Phones, DIAL 2821

KENGLE and PEARSON
Physicians and Surgeons
—Offices in—
Perryton Clinic Building
Dr. G. L. Kengle
Dr. D. B. Pearson, Jr.
PHONE 3361

DR. MANSE WOOD
DR. MAX WOOD
DENTISTS
Complete X-Ray Equipment
Perryton, Texas Phone 6251

DR. REESE NOWLIN
OPTOMETRIST
Mon.-Fri., 9-12 and 1-5
Saturday 9 to 1
Phone 5481 109 S. Main

DR. MARTIN DUKE
GRADUATE VETERINARIAN
Attention Given to Large and Small Animals
Phone 7851—Day or Night
1409 S. Colgate St. Perryton

J. W. CHASE, N. D.
NATUROPATHIC PHYSICIAN
—Office Hours—
8:00 a. m to 5:00 p. m.
Ideal Food Store Building
Office Phone 5701 — Res. Phone 5761

AUBREY S. KELSO
Dentist
PHONES:
Office 5461 Res. 5081
10 S. W. 2nd Avenue

For SALES and SERVICE
Electrolux Cleaners
"You Never Have To Empty"
LAKE PATTON
524 S. E. 9th Ave.
PHONE 5891

"ADLERMATIC"
Sewing Machines
See It Before You Buy
LAKE PATTON
524 S. E. 9th—Phone5891

Name Trouble

AMERICAN FALLS, Idaho (AP)—Mrs. Martha Rinear has compiled a list of names that appear on letters she's received in the past few months.

The letters came addressed to Mrs. Martha: Renair, Reinair, Rhyner, Rinnear, Rainier, Rheinier, Rainear, Reinhear, Rineer, Rheineer, Rinneer, Rieneer Ranier, Riener, Rhinear, Rinaer, Rainer, Rheiner, Reinier, Raneir, Rhineir, Riner, Raineir, Reinert, Renier, Rienear, Reineir, and Reneir.

None of the spellings, Mrs. Rinear reports sadly is right.

If all the natural ice on earth were to melt, it would release enough water to raise sea level perhaps 100 feet, says the National Georgraphic Society.

MISS TEXAS HEADS FOR CONTEST — Miss Texas, blonde 19-year-old Mary Miles Daughters of Kingsville, adjusts her 10-gallon hat as she boards a plane in Dallas en route to California to compete in the Miss Universe contest. Vital statistics on Miss Texas, who is 5 foot 6 and weighs 117 pounds, are 35-23-36.—(AP) Wirephoto.

Atomic Power In Texas Cities, Expert Declares

AUSTIN, Texas—Texas municipalities may be using atomic power to generate electricity in six to 10 years, Dr. Herbert S. Isbin, a University of Texas visiting professor, declares.

The nuclear power will supplement present electric-power sources, Dr. Isbin, a University of Minnesota faculty member and nuclear reactor authority, added.

The rate of peacetime nuclear development in Texas will depend to a large extent on citizens' support of facilities and training, Dr. Isbin said.

"The most critical barrier to such peacetime development is lack of trained manpower," he asserted.

He cited an Atomic Industrial Forum Survey indicating U. S. industry alone will need at least 20,000 scientists and technicians in atomic energy work by 1958, and between 30,000 and 40,000 by 1964.

"We ought to begin now to make our high school students aware of that need and opportunity," Dr. Isbin declared.

Dr. Isbin has 20 students enrolled in two nuclear engineering courses this summer. Thirteen are in an undergraduate course on nuclear engineering in general, while seven are in a graduate course in nuclear reactor design.

Texas industrialists and government officials can obtain much atomic energy information at the University of Texas main library. The University is the only official library depository in the state for Atomic Energy Commission publications and almost 10,000 AEC unclassified documents are available.

Smoke Conflict

RALEIGH, N. C. (AP)—Each desk in both the House and Senate chambers in the North Carolina Capitol is equipped with an ash tray.

Both houses have rules against smoking.

AD-A-LINE

by Paul Loftin

Collingsworth Motor Company, Studebaker, is the 7th best dealer in the big Dallas district, according to a wire received by Tip Collingsworth. The local agency competing with more than 300 dealers placed over such larger cities as Pampa, Borger and Childress. Tip and his sales force (Squire Drake) ended up just three places behind Amarillo.

Try Perryton Merchants First!

For their showing in the contest, Tip and Squire will receive several prizes. They both say thanks to you for making this victory possible.

Try Perryton Merchants First!

G. K. Rupprecht of radio KEYE, has been bombarded with questions about that second door facing north in his new house now under construction on South Fordham. Folks, G. K. didn't have anything to do with that extra door. The FHA people say that a house without a garage must have inside storage with a door from the outside to the inside and not from the inside to the outside.

Try Perryton Merchants First!

In case you got caught outside on the inside door explanation just ask G. K., he'll be happy to explain the entire 30minute procedure of the inside storage with the outside door.

Try Perryton Merchants First!

Claude Schell, implement man and volunteer fireman, read this headline in a Liberal paper: "Shorts Make Firemen Run." Claude wonders what was in the shorts.

Try Perryton Merchants First!

Mrs. Ida Garrett, Hurn's, read: "Illegibility has been described as a doctor's prescription written with a post office pen in the back of a 1929 station wagon."

Try Perryton Merchants First!

Glen McGibbon says a small town is a place where a fellow with a black eye doesn't have to explain to people; they already know how it happened.

Try Perryton Merchants First!

J. J. Kelm, Jr., Perryton Lumber read: A one-year-old child is beginning to walk, talk and balk.

Try Perryton Merchants First!

Wayne Kisker, Anderson Mfg. Co., should be at home this week end from an Oklahoma City hospital where he had some repair work done on his heel. Wayne has had enough trouble hobbling around on a bad heel and this operation should give him two good feet to support him.

Try Perryton Merchants First!

The Admam nominates Mrs. Wilford (Edna) Lance as the hardest working lawn gardner in the city. Of course she gets more than token assistance from Wilford, but Edna is still the champion when it comes to yard work.

Try Perryton Merchants First!

Joe Novak, Educational Director for the Baptist, has the appreciation of this newspaper. The new Balko pastor was supposed to write our Church Page message this week and he got tangled up on his date, that left us without a message until Bro. Joe filled in for us. Joe, thanks a lot. Folks, read what Joe has to say in this issue.

Pop Goes the Gravel

INDIANAPOLIS (AP)—Pop corn gravel delayed the paving of a section of the northern Indiana East-West toll road. The gravel contained particles with a shell surrounding a hard center. Moisture seeping through the shell caused the particles to explode like pop corn.

The construction firm had to get its gravel from another company.

No Big Talk
Just Big Deals!

'52 Pontiac $893
Slick, radio and heater
'52 Willys $582
2-dr., R&H, overdrive
'50 Chevrolet ... $699
Belaire, R&H, new white wall tires
'49 Pontiac $491
R&H, hyd., trans., good condition

SMALL PAYMENTS

REDFERN
PONTIAC-CADILLAC
101 South Main

WOW!
'51 Plymouth
4-door
Radio and Heater
$595
All Our Cars at a BIG
DISCOUNT
No reasonable offer refused. Bring your title, let's swap!
New 6.70x15 TIRES and your old recappable tier $16
HOBBS MOTOR CO.
CHRYSLER-PLYMOUTH

HOMES FOR AMERICANS

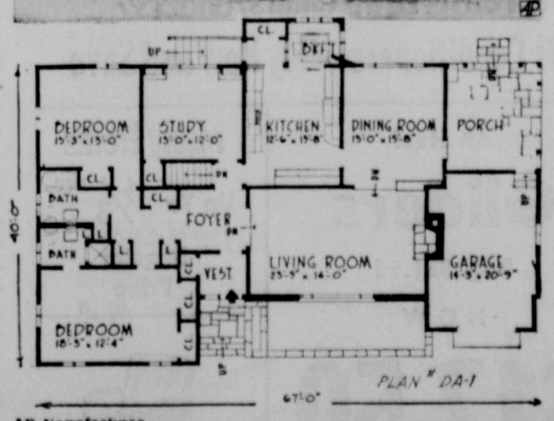

AP Newsfeatures

SPACIOUS, this house is planned for expansive living. All rooms are over size. The study provides for a third bedroom until children grow up, then can revert to a library, music room or hobby room. The garage is readily expansible to two-car capacity with porch enlarged accordingly. This is plan DA-1 designed by David J. Abrahams for the Architects' Home Plan Bureau, Box 141, Bethlehem, Conn. The house covers 1,945 square feet without garage and porch.

(Further information and blueprints available from architect)

STOP! LOOK NO FURTHER FOR A GOOD CAR

'52 Studebaker
Hardtop Commander, will trade for oil and uranium leases

'48 Studebaker
Champion, just completely overhauled, low payments

'53 Chevrolet
One owner, black, 4-door, radio and heater

'51 Studebaker
Land Cruiser, one of those jam-up good used cars

'55 Studebaker
Champion Regal 4-door, almost loaded, only 5,300 actual miles, new car guarantee

'54 Studebaker
Sports model, Champion, R&H, overdrive, just like new, bargain

'50 Studebaker
Commander, 4-door, R&H, has had good care

'49 Kaiser
4-door, road worthy, bargain

'53 Studebaker
Champion 2-dr., and a hardtop, both in good condition

'52 Studebaker Pickup
½-ton with overdrive, bargain

'49 Chevrolet
Has all the qualifications wanted in a good used car, come see

'47 Stinson Plane $2495
4-place, licensed

LOTS OF CHEAP JUNKERS, ALL MAKES, MODELS AND CONDITION
TRADE FOR ANYTHING OF VALUE
FINANCING TO FIT YOUR INCOME

Collingsworth Motor Co.
TIP COLLINGSWORTH, Owner
EAST BRILLHART AVE. PHONE 6392

You Can't Out Fox Him; Evidence Hangs on Tree

(CP) Newsfeatures

FOXY DEAL—Grover Ellis of Marysville, Ohio, says there are too many foxes in his area. They kill pigs, lambs and poultry as well as wild game. Forty pheasants released near his farm last summer just disappeared, Ellis says. Trouble is, people don't see foxes and often don't believe they are here. To prove his point, Ellis has hung 48 of them on a tree in his yard. The county pays a top $5 bounty and one farmer brought in 100 sets of paws at one time. Ellis and his neighbors killed 130 last winter. But he says most farmers can't afford to hunt foxes for that bounty unless they have urgent need to get rid of them. He wants a $25 state bounty.

No 3. Continued from Front Page

Methodist church in Perryton for many years.

Survivors include his wife, three sons, Jerald Jones of Perryton, Randall Jones of Lubbock, and J. C. Jones, a Texas Tech student; a daughter, Mrs. Noel Keith of Perryton; a sister, Mrs. Jessie Miller of Portland, Ore., and three grandchildren.

Interment will be made in the Ochiltree cemetery.

No. 5 Continued from Front Page

ber of the Four Hearsemen, nationally known male barbershop quartet.

Webb and his family expect to move to Perryton in the near future. He is at present in summer school at North Texas State College.

No. 4 Continued from Front Page

handle and the strike was made in the deep Morrow formation.

This is a wildcat area and should bring on a drilling campaign. Complete test of the well had not been made early this week. But unofficial reports show it is producing more gas than any of the good gassers in the new Hardesty field.

No. 5 Continued from Front Page

tractors.

According to his application, Atil is primarily interested in 4-H Club work and organization. He will work with Timmons in this field of work while he is in Ochiltree county.

About 24 million U. S. households use natural gas.

Moline
Rotary Hoes
Come Get 'Em
OCHILTREE IMPLEMENT CO.
M-M Parts - Service

Legion, Auxiliary Officers Installed Monday Night

New officers of the Pierce Johnson Post, American Legion and Auxiliary, were installed Monday night at the Veterans Memorial Building in a joint meeting of the two organizations.

The Legion officers include John Stubblefield, commander; Omar Truax, first vice commander; Coke Harlow, second vice commander; O. W. Dunkle, adjutant; Gale Rogers, finance officer; Tommy Manning, chaplain; Anna Tevis, historian; Harry Stumpf, sergeant-at-arms; and Tom Davis, service officer.

Auxiliary officers are Mrs. Ann Suitor, president; Mrs. Manse Wood, first vice president; Mrs. C. B. Rogers, second vice president; Mrs. T. J. Manning, chaplain; Mrs. A. R. Hoghland, parliamentarian; Mrs. Marg? Black, sergeant-at-arms; Mrs. Ida Garrett, historian; Mrs. John Stubblefield, secretary-treasurer.

No. 2 Continued from Front Page

from this auto accident were a shock to our entire community. A tragic event such as this leaves a lasting impression with its ensuing suffering, sorrow and heartbreak. Likewise, your beneficience and heartwarming kindness toward our citizens at a time such as this will long be remembered.

"As mayor of Winston-Salem, I want to take this occasion to say thank you, and in the event we in Winston-Salem can ever be of assistance to your association, you should not hesitate to communicate with me. Sincerely yours, Marshall C. Kurfees, Mayor."

Rev. Cockrell's reply follows:

"We are grateful to you for your letter of the eleventh in recognition of the action of this community when moved by the tragedy that took the lives of five persons from your city. I assure you that it was a spontaneous action, and not, promoted by us or any other organization.

"We simply acted as a receiving and distributing unit. I say this in order to take no particular credit to ourselves, but give it to the people where it belongs. The total amount of money has passed $2,500 besides private gifts of clothing and toys to the children. One check came from a city of some 200 miles distance.

"The four children of the Holt family seem to be improving satisfactorily. The two older children will likely be taken to homes within another week until the smaller children are well enough to be removed.

"We are deeply sorry about the tragedy, but as God is always able to bring good, even out of evil, we feel that there is a new bond of fellowship between Winston-Salem, N. C., and Perryton, Texas, that is so deeply needed around the world today. We hope that this feeling may continue to grow. Yours sincerely, Averitt B. Cockrell, President, Ministerial Alliance, Perryton, Texas."

The traditional games of children throw light on the habits and customs of yesterday because in both savage and civilized societies, youngsters imitate the activities of their elders.

Office Machines—Stewart's!

Whitmire New Conservationist

Marvin J. Whitmire, formerly of Morton, Texas is the new work unit conservationist for the Ochiltree Soil Conservation District, replacing H. G. Maness, who resigned several weeks ago.

Whitmire is a native of Shamrock, and is a 1953 graduate of Texas Tech. He has been in soil conservation work at Morton since his graduation.

He is married and has a son, six months old. Mr. and Mrs. Whitmire are at home at 418 S. Drake.

Earl Wood Farm Sale July 26

A farm auction sale will be held Tuesday, July 26, at the Earl Wood farm located four miles south and a quarter-mile west of Balko. The farm may also be reached by going 7½ miles east and one mile north of Gray.

Wood has rented his land and is moving to Fort Collins, Colo.

The sale, which begins at 1 p. m. July 26, will include machinery, TV tower, log chains, miscellaneous tools and farm tractor and pickup, along with a number of miscellaneous items.

Ora Sperry will be the auctioneer and the Bank of Beaver the clerk.

No. 1 Continued from Front Page

was married to Augusta Sparks in 1896.

He worked at various jobs, including about four years in a department store, before moving to the new country of Oklahoma. He recalled making regular trips into the Texas cattle country from his Beaver county homestead in order to gather cowchips for the winter fuel.

Mr. McLain took an active part in the organization of schools and churches in Beaver county and donated the hauling of lumber from Liberal to build the Fulton school. He served three terms as county commissioner in Beaver county and brought the first wheat header to the Gray area when wheat was becoming established as the most important cash crop in this area.

When Perryton was founded on August 22, 1919, Mr. McLain moved the second building to the townsite, and it still stands on Main street, just north of the Ideal Food Building, where he engaged in the real estate and insurance business until his retirement about two years ago.

He was a member of the Baptist church and the Masonic Lodge.

Survivors include his wife, Augusta; four sons, Merrell T. McLain, Amarillo, Lester and Gus of Spearman and M. L. McLain of Oklahoma City; four daughters, Mrs. Wava Starkey, El Reno, Mrs. Florence Rayzor, Los Angeles, Mrs. Revah Draper, Los Angeles, and Mrs. Velma Fellers, Oklahoma City.

There are 24 grandchildren and 13 great-grandchildren also surviving.

Interment was made in the Ochiltree cemetery.

Number of persons who play an instrument was estimated last year at 27 million.

Rummage Sale Set Saturday

A rummage sale, sponsored by Epsilon Sigma Alpha sorority, will be held Saturday, July 23, starting at 8 a. m. in the Gaither building.

Donations of clothing, dishes and other items are requested, and those with articles to give for this sale are asked to bring them to the Gaither building on South Main on Friday from 3 to 5 p. m.

Canada's herds of caribou are being cut down by wolves, hunters, disease and scarcity of forage faster than nature can replace the losses.

Perryton Markets

July 21, 1955

Wheat	$2.06
Milo	1.90
Barley	.75
Oats	.60
Large Eggs, No. 1	.28
Current Receipt Eggs	.23
Cream	.50
Fryers	
Light Hens	
Heavy Hens	

At the turn of the century four per cent of the nation's 21-year-olds attended college.

Every retired person should have a new career or hobby to occupy his spare time.

Fill your basket with these
TERRIFIC SAVINGS

NO. 1 RED POTATOES 10 LB. BAG 29¢
LETTUCE 2 LARGE HEADS 25¢
THOMPSON SEEDLESS GRAPES LB. 29¢
CARROTS FRESH TENDER CRISP—BAG 10¢
OKRA TEXAS GREEN RIB LB. 29¢

Roast ARM CHUCK OR POUND 39¢
Steak T-BONE LB. 65¢
Ham ARMOURS STAR SHANK END LB. 39¢
Fryers ARMOURS FRESH DRESSED—LB. 49¢
Bacon ARMOURS MATCHLESS 2 LB 79¢

COFFEE FOLGERS or HILL — LB. 89¢
C-H CANE Sugar 10 lb. bag 98¢
CARNATION INSTANT Giant Economy Size 69¢
OXYDOL Giant Size 65¢

ARMOURS VEGETOLE SHORTENING 3 POUND CARTON 59¢
DONALD DUCK ORANGE JUICE 3 46 oz. cans $1

SAVINGS IN EVERY DEPT.
CHEESE HOLLAND 2 LB. LOAF 69¢
PINEAPPLE SANTA ROSA CRUSHED 5 NO. 300 CANS $1.00
COCKTAIL HUNTS 4 NO. 300 CANS $1.00
PLUMS RED TAG 4 NO. 2½ CANS $1.00
MEADOWLAKE OLEO LB. 25¢

ALLEN GREEN BEANS
ROTEL TOMATOES
SKI HI CORN
10¢ NO. 300 CAN

BEST-WAY
Grocery & Market
YOUR BEST WAY TO SAVE

PERRYTON FURNITURE Co.
FINE QUALITY AT FAIR PRICES
BUY FURNITURE FROM A FURNITURE MAN

Summer Furniture
GREATLY REDUCED FOR
Clearance
Drastic Reduction On All Lawn Chairs, Gliders
Picnic Tables—Air Conditioners—Buy Now and Save

All-Steel Chairs
Red, Green or Yellow
As Long As They Last
$3.95

Evaporative Air Conditioners
The Lowest Prices in Town
—On Fine Utility Full View Coolers—
FREE INSTALLATION

All-Steel Gliders
Reg. $21.95
NOW
$17.50

Many Items
Up To 1/3 OFF
Regular Price

Use Your Credit

PERRYTON FURNITURE Co.
FINE QUALITY AT FAIR PRICES

...ws From ...THONY

...rs. Ralph Bobbitt

Mrs. J. C. Lyle and ...Beaver and Mrs. R. C. ...Chickasha, Oklahoma ...day evening guests in ...Morris home.

* * *

Mrs. Lem Van De... daughters were Sun... guests of Mr. and ...d Ottinger of Beaver. ...rs. Elmer Ottinger of ...ed later in the after...

* * *

Mrs. Vernon Ratzlaff ...e and their nephew ...Meno and Royce Rod... Bobbitt, Kenneth Van ...nd Jerry Kirton spent ...oon swimming at the ...bitt pond.

* * *

Mrs. Ed Gles of Elk ...lifornia and Mr. and ...Winter spent Sunday ...in the Ralph Bobbitt

* * *

Mrs. Lem Van De... daughters and Alfred ...daughters spent a few ...he Ralph Bobbitt home ...ternoon.

* * *

...egg visited in the Lem ...rgh's home Tuesday

* * *

Mrs. Ed Gyles and Mr. ...John Winters called in ...Bobbitt home Sunday

* * *

...nthony Neighborhood ...siness meeting at the ...Hall Wednesday eve... ...ng the meeting it was ...insure the hall. Other ...as discussed and vot...

* * *

...Kaye Myers returned ...rday afternoon from a ...enior Christian Church ...oiling Spring Camp lo... ...r Woodward.

* * *

...eorge Kirton is leaving ...morning with Jerry Kir... ...and Judy Morris for en... ...at Goodwell for the 4-H ...ng held there July 18 ...H for 4-H Club members ...ree Oklahoma Panhan... ...ies.

* * *

...Mrs. John Winters mo... Weatherford, Oklahoma ...here they visited with ...Mr. and Mrs. Ed Gyles ...ove, California returned ...h them Saturday for a ...it with them as well as ...r grandsons, Leroy and ...bbitt and families. Mrs. ...d Mrs. Gyles are sisters ...Gyles are former Anth... ...ents.

* * *

...alph Bobbitt plans to ...nday afternoon with ...d Lynn Bobbitt, Kaye ...Myers and Janell Pierce ...-H camp to be held on ...ge campus of Goodwell.

TEXANS VISIT CAPITOL—County officials from southern Texas and congressmen are shown on the capitol steps in Washington during a recent visit. Left to right: W. S. Pickett, Karnes county judge; Elmer Zahn, Brooks county commissioner; Robert H. Coquat of Encinal; Carlos I. Palacious, Webb county judge; Matt Davis, Jr., Atascosa county judge; Rep. John J. Bell; Merrill L. Connally, Wilson county judge; Rep. Joe Kilgore; and A. M. Edwards, Live Oak county judge.—(AP) Photo.

RABBIT JACKPOT—Most rabbits have a litter of 10 or 12 young, but this California doe owned by Bernard Richter of Waco, had 25. Richter had to divide the family between several other does, making the feeding problem easier.—(AP) Photo.

There are eight kinds of blind fish in America, some of which have only traces of eyes.

News from South of Perryton

Mrs. Charles Trew

Mr. and Mrs. J. T. Webb and Jane, and Mr. and Mrs. Bob Urban and family called in the Harvey Urban home Sunday.

* * *

Mrs. Lucy Boston, Beaver, Okla. spent last week end in the Warren Gum home.

* * *

Mrs. Ellis Matthews, Joyce and Nina, Mrs. Terry Yates, Ann and Kristine, Mrs. J. W. Jines and Ernestine and Mrs. Tom Swink, Georgia Ann and Thomasene were at Alanreed, Friday on a shrub classification tour.

* * *

Mrs. Clyde Herrington and Mrs. John Hardy were in Pampa Saturday.

* * *

Mr. and Mrs. Charles White of Amarillo and Mr. and Mrs. A. C. Dial were visiting at Miami Sunday.

* * *

Mr. and Mrs. Terry Yates, Ann and Kristine spent last week end at Santa Fe, New Mexico.

* * *

Mr. and Mrs. Martin McCartor spent the week end in Amarillo.

* * *

Mr. and Mrs. Charles Trew and family were in Alanreed and McLean last Thursday.

* * *

Mr. and Mrs. Smoky Stover, Mrs. Marvin Stollings and son and Mrs. S. V. Stover visited in the M. B. Williams home Thursday night.

* * *

Callers in the Sam McLain home Sunday were Mr. and Mrs. Dale McLain and sons, Mr. and Mrs. Oby Rist, Mr. and Mrs. Kenneth McLain and Mrs. Charles Trew and girls.

* * *

Mrs. Belle Ford, Logan, spent the week end in the Warren Gum home.

* * *

Mr. and Mrs. T. H. Brown and family of Warren, Arkansas and Mr. and Mrs. Leon Brown and girls of Pampa spent the week end in the Willis Hardy home.

* * *

Mr. and Mrs. Kenneth McLain were in Oklahoma City, the first of the week.

* * *

Mrs. R. C. Burkhalter and daughters and Mr. and Mrs. G. M. Gregory were in Pampa Thursday.

* * *

Mr. and Mrs. Myron McCartor left Tuesday for a visit to Fort Worth.

* * *

Mr. and Mrs. A. C. Dial were in Miami last Tuesday to attend the funeral of Joe Dan Talley. They were supper guests of Mr. and Mrs. Tom Quinn.

* * *

Mrs. Pete Schmidt and Phil of Hot Springs, Ark., are visiting in the M. B. Williams and Smokey Stover homes. Mrs. Schmidt is a sister of Mrs. Williams and Mr. Stover.

Machine Marks Sunpower

TUCSON, Ariz. (AP)—Getting up with the sun is no chore for Percy—hes' a pyrheliometer hitched up to a mechanical brain. If Percy is one of the up-and-at-'em sort, its because his father, Dr. A. Richard Kassander of the University of Arizona's Atmospheric Physics Institute, is such a lazy fellow.

"With the increase in interest in using solar energy," Kassander said, "it was logically within our duty to begin recording the sun's energy. We didn't have much time to spend on it, so, strictly out of laziness, we made it automatic."

The device lives at the top of a pole, like many others of its kind throughout the nation. What makes Percy different is the fact that he's hitched to an adding machine. Kassander says its the only hookup of its kind in the world.

As the sun rises each day, Percy springs into action without a yawn. The device at the top of the mast catches the sun's days, and sends down an electrical impulse that is converted by an electric device into neat figures on the adding machine.

Every two minutes the adding machine totals up the amount of solar energy, then it marks a subtotal at the end of 20 minutes.

At the end of the day Percy total's the day's solar energy and turns in for the night.

Does such a devoted worker get a vacation on a cloudy day?

Not a chance, because the sun's energy comes through the clouds anyway and Percy is on the job measuring it.

Mrs. Willis Hardy, Mrs. Oby Rist and Mrs. John Hardy were in Pampa Monday.

* * *

Mrs. Charles Trew and girls and Mrs. E. C. Dodson spent Tuesday and Wednesday in Amarillo consulting a doctor.

* * *

Harold Trew is spending a few days at Phillips with Debbie Dodson.

Wonder Buildings May Be Erected in a Few Days
Ask for Free Catalog
AMAZING
LOW COST TRUSSLESS Prefabricated Steel
Call Tele 4591
L. E. THOMAS CONST. CO. — PERRYTON

PHONE 2891
• Ambulance
• Flowers

Machines—Stewart's!

Use the Herald Want-Ads!

She's Her Own Grandma

GREENEVILLE, Tenn. (AP) — Thirteen-year-old Betty Louise Willis became her own grandmother recently—with her parents' consent.

She married Ed Earley who gave his age as "over 50." The girl's father and mother, Paul Willis and the former Mrs. Paul Willis, were divorced and then married, respectively, a daughter and a son of Earley.

So the bride became the mother-in-law of both her parents and, technically, her own grandmother.

In accordance with Tennessee law, the child's parents signed the license which made possible her marriage to Earley.

BUY NOW AND SAVE!
List Price $309.95*
NOW ONLY $248.00 and Your Old Washer
*Suds Miser slightly higher
GENUINE Whirlpool
...LLY-AUTOMATIC WASHER with ...UIDE LITE CONTROL
...oote Truck and Tractor Co.
"WHIRLPOOL SALES AND SERVICE"
...e 3321 North Main

Maxwell PACEMAKER
DESK TYPE, PLIER TYPE & TACKER STAPLING MACHINE
ECONOMY MODEL
REGULAR MODEL
DELUXE MODEL
THEY LOAD 100 STAPLES AND FASTEN UP TO 20 SHEETS.
Built on a New Principle RUGGED FOR YEARS OF SERVICE
Stewart Printing Co.

Announcing the appointment of

REDFERN PONTIAC-CADILLAC, Inc.

101 SOUTH MAIN STREET

AS YOUR NEW

CADILLAC DEALER

IN PERRYTON

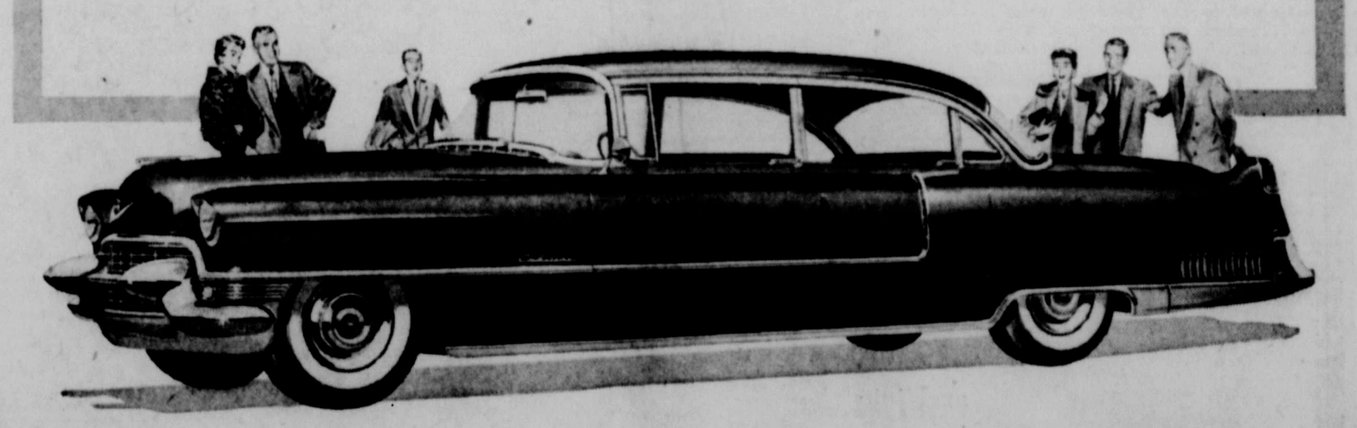

Now Displaying the New 1955 "Standard of the World"!

It is with sincere pleasure that we announce the appointment of Redfern Pontiac-Cadillac, Inc. as your new Cadillac dealer in Perryton.

Mr. Garland Redfern, general manager, has been engaged in the automotive industry for many years—and his experience eminently qualifies him to serve fine-car owners in this community.

The sales and service departments of his new organization will meet your requirements in every way. You will find them equipped to serve you in the finest Cadillac tradition.

Redfern Pontiac-Cadillac, Inc. now has the magnificent 1955 Cadillac on display for your inspection. This new motoring creation is, in every way, the finest Cadillac car of all time, and we are certain that your inspection will prove most interesting and educational.

See this new Cadillac and this new Cadillac dealership at your earliest convenience. Mr. Redfern will personally welcome you at whatever time you find convenient.

Cadillac

'Strategic Air Command' Reveals U. S. Air Power

The cloud of secrecy surrounding the world's most awesome striking force is dramatically lifted in "Strategic Air Command," which comes Tuesday-Thursday, July 26-28, to the Ellis Theatre.

The picture gives the public the first full-scale look at the incredible planes and men of the nation's top-secret air arm.

Heading the top-flight list are James Stewart and June Allyson, and co-starred along with the two sweethearts of "The Glenn Miller Story" and "The Stratton Story" are Frank Lovejoy, Barry Sullivan, Alex Nicol and Bruce Bennett. No more stirring group of entertainers has ever been teamed in a single motion picture, and judging by the overwhelmingly enthusiastic reactions of some of the most distinguished audiences ever to preview a film drama, no finer or more grippingly authentic motion picture has ever been made.

"Strategic Air Command" is not a war story. It is, in fact, the greatest peace story of the past decade. For the branch of the Air Force from which the picture takes its name is entrusted with the preservation of the peace—by maintaining a destructive potential so fearsome that no nation will dare to attack us. It is of the special breed of men who have shouldered this toughest flying job on earth that "Strategic Air Command" treats—the men, and the women who wait for them and the fantastic planes that carry them.

Told on the intimate personal level of bomber pilot James Stewart's relationship with his lovely wife, June Allyson, the taut drama traces Jimmy's piloting career from his recall to active duty through every phase of retraining in an Air Force branch the world had no conception of ten years ago. Previously secret installations, the home bases of the mammoth B-36's and B-47's which in case of war would carry the A- and H-bombs against the aggressor, will for the first time reveal their astonishing secrets. The extraordinary planes themselves, on the ground and in flight under the most trying conditions, will be shown as no one before has ever seen them. The pressures, frustrations, demands and rewards of life in The Strategic Air Command will finally be grippingly dramatized as only a cast of this calibre could do it.

Mrs. Mary Kelly of Hobart, Okla. is a guest in the Charlie Lile home.

Phillips 66

FLITE-FUEL AVAILABLE AT THESE DEALERS:
Drake Service Station
Johnson Pontiac, Inc.
Collingsworth Motor Co.
Williams 66 Service
Carl Hurter Service at Huntoon
GLEN McGIBBON
Jobber

SHIVERS AND SHEPPERD AT HEARING—Gov. Allan Shivers, left, and Attorney Gen. John Ben Shepperd sit together in Austin before the House Veterans Land Committee began their hearing. In testimony Shivers said he wished to point out that the state auditor and his staff in their regular checking for irregularities "did not find them" and that it waas "well known that irregularities were discovered outside" the records of the land board. (AP Wirephoto)

Much Suspense In Picture Of Bank Robbery

"Violent Saturday," the picture which comes to the Ellis Theatre on Friday and Saturday, takes a suspenseful close-up of a small town bank robbery, stripping bare the innermost feelings of the people caught in the resultant violence and records its effect on their lives.

The unusual angle for the screenplay was developed from William L. Heath's novel which has been recently condensed in Cosmopolitan Magazine.

The action covers a tense 24-hour period from the time three strangers move in to "case" the community before carrying out their bold daylight raid. As the camera moves with them, some of the sordid meannesses, secret desires and fears of various respectable citizens are exposed and brought to a violent reckoning when the clock nears noon on Saturday.

Stars Victor Mature, Richard Egan, Stephen McNally, Virginia Leith, Tommy Noonan and Lee Marvin with a certified cast including J. Carroll Naish, Sylvia Sidney and Ernest Borgnine as various victims of the Saturday debacle.

They parade in the gi... "Milquetoast" bank ... whose favorite pastime is ... a lovely brunette who ... a nurse in the copperm... a successful businessman ... places with everyone but ... who thinks him a cow... wealthy executive who ... to drown his personal p... in drink; a frustrated ... who solves hers by bre... temptation; and an at... matron who can't stay ... each his situation is ... tense at the moment the ... hold-up artists enter the ... and by their actions ... blow these individuals and ... frail security sky-high.

Office Machines—Stew...

PERSONAL
To Unfortunates Suffering ...
CRIPPLING ARTHRITIS
RHEUMATISM

Those awful pains which hit w... can be QUICKLY RELIEVE... AR-PAN-EX "wonder tablets"... itive action also brings QUICK ... much pain of sciatica, neuritis, ... lumbago and neuralgia. Yes, AR-... helps relieve sore, tight and ... and joints. TO DOUBT is YOUR ... is the honest truth. Sufferers ... EVERYTHING and GAVE UP ... free of most of their pain. AR-P... almost like a revolutionary ... prove itself—stop pain for mo... once or YOUR MONEY BACK.
We urge you to have FAITH ... LIEVE—ACT NOW. It's a CRI... Shame to suffer any MORE.

TAYLOR DRUG

Engine Wear Reduced 40% with Trop-Artic Motor Oil

(THE DIFFERENCE IN WEIGHT IS A DIFFERENCE IN WEAR!)

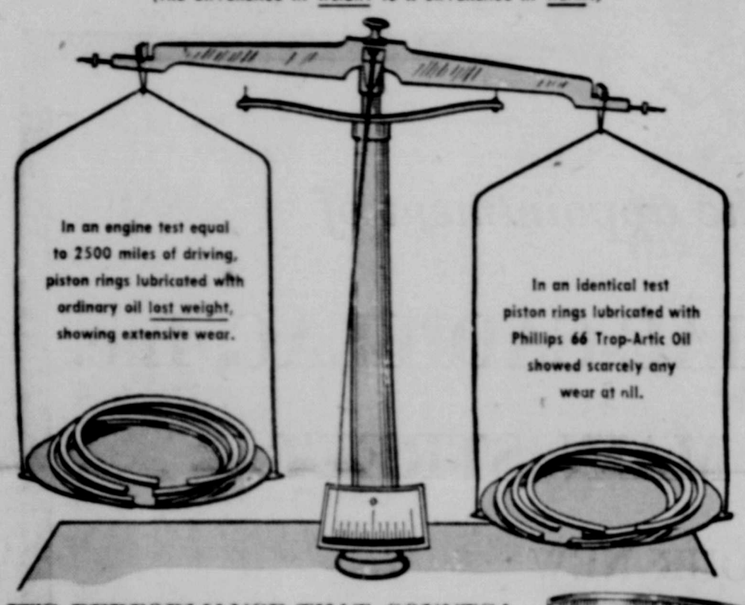

IT'S PERFORMANCE THAT COUNTS!

The difference in piston ring wear illustrated above proves an important point about the performance of motor oils:

Most engine wear occurs when you first start your car or under stop-and-go driving conditions with an engine that hasn't warmed up. It takes a very special kind of oil to flow quickly and protect your motor when you start, and then to protect moving parts from sludge and varnish *after* the engine heats up. TROP-ARTIC All-Weather Motor Oil gives you this *double* protection. Compared to older types of oils, it can even *double* engine life.

In a motor oil it's performance that counts. And TROP-ARTIC gives *super* performance! You'll get easier starting . . . save gasoline . . . and you can save 15% to 45% on oil consumption. Get TROP-ARTIC from your Phillips 66 Dealer.

PHILLIPS PETROLEUM COMPANY

JAMES STEWART and JUNE ALLYSON are the romantic team whose future is dramatically altered by the call of duty in "Strategic Air Command", due to open at the Ellis Theatre Tuesday, July 26. It's the story of the loves, the lives and the thrills of the men who guard the sky frontier.

Torrid Jungle Is Setting for Stanwyck Film

Love and a wild chase in the torrid jungle are key ingredients in "Escape to Burma," a Technicolor production in Superscope which comes to the Ellis Theatre on Sunday and Monday. Barbara Stanwyck, Robert Ryan and David Farrar are co-starred.

Barbara Stanwyck's role is quite different from any she has essayed in some time. As the attractive, self-reliant mistress of a teak plantation deep in the heart of the jungle, she brings the right amount of authority to the scenes in which she is in command of her elephants and the proper note of tenderness to her romantic moments.

Robert Ryan is interesting as always in the role of a stranger who finds refuge on her plantation from the wrath of a Burmese ruler whose soldiers are seeking him for the death of the potentate's son. He and Miss Stanwyck fall in love but to complicate matters, English Security Officer David Farrar arrives on the scene to take him back to Rangoon to stand trial. Farrar supplies his role with characteristic British poise and talent. Murvyn Vye, Reginald Denny, Robert Warwick and Lisa Montell, an eye-filling Peruvian newcomer, round out the cast.

Jimmy Lee and Mr. and Mrs. Charlie Case fished at Red River, N. M., last week end.

Lt. Jene R. Kutchmarek of Corpus Christi was a guest in the Cecil Dodd home last week end.

News from DOMBEY

By Mrs. J. R. Kulow

The Turpin Rebekah Lodge No. 93 installed new officers at their regular meeting Thursday evening at the IOOF hall. The installing officers included Mrs. Virgie Post, District deputy president; Mrs. Charles Antrim, Deputy Grand Marshal; Mrs. Ralph Freeman, Deputy Grand Warden; Mrs. Ralph Freeman, Deputy Grand Chaplain; Mrs. J. R. Kulow, Deputy Grand Secretary and Homer Matkin, Deputy Grand Inside Guardian. Officers installed in the impressive ceremony were Irene Matkin, Noble grand; Ella Ellexson, right supporter to Noble grand; Georgia Scott, left supporter to Noble grand; Nellie Kulykendall, secretary; Anha Mae Duff, Warden; Bertha Barr, conductor; Jimmie Kirton, Color bearer; Neoma Evans, Vice grand; Bess Ray, right supporter to vice grand; Nina Ramsay left supporter to vice grand; Mildred Hill, inside guaradian; Alice Pyle outside guardian; Mabel Wilson, right altar supporter; Donna Ireland, left alter supporter, Gladys Smith, musician; Neoma Cantrell, Chaplain; Edna Kulow, right supporter to Chaplain; Mabel Foster, Past Noble Grand and Clista Duerson, right supporter to Past Noble Grand. During the business meeting it was voted to donate five dollars to the family that had the wreck south of Perryton. The lodge received an invitation to attend the open house at Buffalo, Okla., honoring Mr. and Mrs. D. P. Parker on their Golden Wedding, July 31. Refreshments of sandwiches, ice cream, cherry pie and ice tea were served to 22 members.

* * *

Mr. and Mrs. Lavern Davis, Karan and Jerry and Mrs. J. R. Kulow were callers Friday afternoon at the Edward Barr home.

* * *

Mrs. Edward Barr and Mrs. J. R. Kulow called on Mrs. S. V. Barr at the Floyd Myers home Thursday evening. Della Jean Barr stayed to visit her grandparents.

* * *

Mrs. J. R. Kulow was a dinner guest at the Chester Bartel home Friday.

* * *

Mrs. Effie Kulow visited Thursday in Perryton with her sister-in-law, Mrs. Edith Manning.

* * *

Mr. and Mrs. Chester Bartel, Clara and Jimmy were Sunday dinner guests of Mr. and Mrs. J. R. Kulow.

Mrs. D. R. Gaither returned home Monday from Amarillo where she spent two weeks with her mother, Mrs. Lillie Parham, who underwent eye surgery at Northwest Hospital. Mrs. Parham's home is in Hooker, Okla.

RANGER DRIVE-IN THEATRE

BOX OFFICE OPEN 7 p.m.
SHOW TIME 8—11 p.m.

THURSDAY—JULY 21
Dennis O'Keefe, Mara Lane, Rossano Brazzi, Arnold Fox
—in—
"ANGELA"

FRIDAY-SATURDAY—JULY 22-23
Bob Hope, Jane Russell, Roy Rogers in —
"SON OF PALEFACE"
Technicolor

SUN.-MON.-TUES.—JULY 24-25-26
Henry Fonda, Dorris Bowdon, Charley Grapewin, Jane Darwell
—in—
"THE GRAPES OF WRATH"

WED.-THURS.—JULY 27-28
Louis Hayward, Naomi Chance, Sidney Tafler, Jane Carr
—in—
"THE SAINT'S GIRL FRIDAY"

See Your Great Southerner when he calls

ERNEST KENDRICK
Area Leader

and join the millions of Americans who protect their loved ones through Life Insurance

80%* of the nation's families are now protected through life insurance.

*According to the Life Insurance Fact Book, 1955.

GREAT SOUTHERN
Life Insurance Company
Founded 1909
Home Office • Houston, Texas
ERNEST A. KENDRICK 1413 Baylor, Perryton, Texas Phone 7262

It's Amazing— How Quickly Bookkeeping Problems Vanish
WHEN USING
The IDEAL SYSTEM BOOKKEEPING AND TAX RECORD BOOK
SIMPLIFIED - EASY TO KEEP
INEXPENSIVE — ACCURATE
Special Books for: Merchants • Beauty Shops • Jewelers and Watchmakers Farmers and Ranchers • Cafes and Restaurants • Garages • Grocers Service Stations • Professional Services Cleaners and Dyers • Manufacturers and many others.
PRICES $2.50 • $3.85 • $5.85 • $8.50
Household & Personal Budget Books 75c and $1.50
Stewart Printing Co.

ELLIS THEATRE
— SHOWING TIME —
Seven Nights a Week
7:00—9:00
— MATINEES —
Saturday-Sunday
3:00 p. m.

THURSDAY
July 21
Doris Day, James Cagney, Cameron Mitchell, Robert Keith, Tom Tully, Daniel Fuch, Isobel Lennart in —
"Love Me or Leave Me"
CinemaScope—Color
MGM's story of real people. Life inspired drama of a star! From dance hall to Hollywood.

FRIDAY-SATURDAY
July 22-23
Victor Mature, Richard Egan, Stephen McNally, Virginia Leith
—in—
"Violent Saturday"
CinemaScope—Color
The sensational Cosmopolitan magazine story of the bank robbery that caught a whole town with its morals down. Revelations that will make your senses reel!

SUNDAY-MONDAY
July 24-25
Barbara Stanwyck, Robert Ryan, David Farrar, Murvyn Vye, Lisa Montell in —
"Escape To Burma"
In the hot green hell of Burma there's no escape from the sun, the sin, the deadly swift chase. Sudden love, sudden death. Manhunt in the jungle. Spectacular, dramatic, action-plus.

TUES.-WED.-THURS.
July 26-27-28

VISTAVISION
JAMES STEWART · JUNE ALLYSON
in Strategic Air Command
Color by TECHNICOLOR
FRANK LOVEJOY · ALEX NICOL · BARRY SULLIVAN · BRUCE BENNETT
Produced by SAMUEL J. BRISKIN · Directed by ANTHONY MANN
Screenplay by VALENTINE DAVIES and BEIRNE LAY, Jr.
Story by Beirne Lay, Jr. · A Paramount Picture

It sweeps you from horizon to horizon from earth to sky. So far to go, so much to return to. You'll share the loves, the lives, the tense-taunt adventures of the combat-ready men who can never relax

WN MEMORY LANE

From Herald Files

TIVE YEARS AGO
ly 24, 1930

were stolen in Per-
turday. A 1927 Buick
om J. A. Jones and
olet was taken. The
longed to C. C. Knox.

* * *

estimated at three
ended the formal
he new Earl N. Da-
tore Friday.

* * *

e Perryton area to-
an inch during the

* * *

delivery in Perryton
gust 1. Sherman En-
be the new city car-

* * *

ad of wheat was
the Lewis Lance
night.

* * *

r and Alton Witt
of the Perryton
nounce that a foot-
camp will be held
st.

* * *

YEARS AGO
ly 19, 1945

on vicinity received
of 1.26 inches early
ning. The rain was
by an extremely
al storm.

* * *

allation of the 7th
les for Ochiltree by
ederal Reserve Bank
he county exceeded
quota of $405,000 by
percent.

* * *

s LaVaun Patterson,
Army, with 66th Di-
Panthers, is now at
Marscilles, France.

* * *

In an evening ceremony July 7, Miss Opal Pearl Murray became the bride of Pvt. Wilford Gene Durham in the American beauty rose garden in Point Defiance Park, Tacoma, Wash.

* * *

Private First Class Roy Cecil Leicht a member of Company A, 129th Airborne Division, in France, has been assisting in the local rebuilding of war-damaged municipal buildings and institutions.

* * *

FIVE YEARS AGO
July 20, 1950

A three and one-half inch rain fell Monday night in Perryton flooding the city, especially the north part.

* * *

The formal opening of Hergert's Flowers and Gifts will be held Saturday, stated Mr. and Mrs. Joy Hergert, owners.

* * *

The final loan rate for grain sorghums in Ochiltree County is $1.76 per hundred pound, county PMA secretary Elliott Lee announced this week.

* * *

Velma Lee Bowles became the bride of Keith Flowers in a double-ring ceremony at 7:30 p. m. July 12.

* * *

The Merton Smith home at Farnsworth was the scene July 14 for the wedding of Billie Jo Sharpless and John Kenneth Doores.

* * *

Miss Bernadine Buxton, daughter of Mr. and Mrs. Walter Buxton of Perryton, became the bride of Ernest Barclay, Saturday, July 8.

* * *

The wedding of Miss Mary Ruth Taylor and Robert Lee Harlan III was solemnized Sunday, July 16 at 3 p. m.

* * *

In an impressive home ceremony on Sunday afternoon, July 9, L. Louise Pugh became the bride of Boyce Box of Amarillo.

Veterans Forum

Q—Are there any conditions at all under which a Korean veteran could draw GI unemployment pay and GI training allowance at the same time? I understand that normally the dual payment are prohibted by law.

A—There are two exceptions to the law bearing simultaneous receipt of both payments. Korea veterans taking GI correspondence courses, as well as those in school less than half-time, may be eligible for GI unemployment allowances at the same time as they are drawing GI training allowances.

Q—I want to apply for disability compensation but, since I do not live near a VA office, I cannot pick up an application form. Could I apply merely by writing VA a letter and describing all the facts in my case?

A—Yes. Your letter will be considered as an "informal claim." VA will send you a formal application which you must fill out and return. The date of your filing will be the date of your original letter, so long as VA receives the formal application within one year.

Q—I am planning to buy a house with a GI loan. Is it absolutely necessary to have the property appraised?

A—Yes. Appraisal is required by law, in order to protect you. The law requires that the purchase price be no more than the "reasonable value" as determined by proper appraisal made by an appraiser designated by the VA.

Q—I am going to college under the Korean GI Bill. Will I receive my GI training allowance during the summer vacation months, when I am not in school?

A—No. GI training allowances will not be paid during the summer vacation months when you are not actually in training.

Office Machines—Stewart's!

MAYOR AND ADVISORS—Impeachment proceedings were initiated by the Houston city council against Mayor Ray Hofheinz, center, who confers with City Attorney Wills Sears, left, and Frank Beadle, right, during the stormy city council session.—(AP) Wirephoto.

Rescuer Rescued

NORFOLK, Va. (AP)—Jones H. Williams, 75, served many years with the Coast Guard and participated in many rescues along North Carolina's wind-swept coast.

Then Williams broke a shoulder on the outer banks near Ocracoke. A coast guard helicopter—Williams served before the whirly birds came—quickly delivered the injured man to the hospital. CG man at the controls of course.

Read the Want Ads Regularly!

Traffic Rattled

BETHEL, N. C. (AP)—A traffic snarl developed here when a rattlesnake coiled at an intersection and struck at passing cars. Then Jerry Autman drove a farm tractor over its head and collected a souvenir—14 rattles.

Market News Lingo Can Be Helpful

COLLEGE STATION—The complicated lingo used in daily livestock marketing reports can vastly increase the efficiency of a farmer's operation if it's interpretated correctly, says John G. McHaney, extension agricultural economist.

Farmers are faced with such problems as what to produce and how much. When this should be sold, and where? Market news can help them decide. The U. S. Department of Agriculture spends more than $10,000,000 annually to obtain market news for general public use, McHaney adds.

Livestock producers who have been in the business long enough can remember when the only source of market information was the incomplete and conflicting reports of trade groups.

Today market news is accurate, timely and usable.

Here are the interpretations of market terms:

"Market stronger" means prices are advancing.

"Market firm" means prices are holding or are a shade higher.

"Market steady" means no immediate change.

"Market dull" means an inactive market.

"Market weaker" means price declines are general.

"Demand slow" means buyers are just looking.

"Demand good" means buyers could use more.

"Supplies heavy" means the market is over-supplied and prices are weakening.

Mr. and Mrs. Don Graves of Liberal, Kansas were guests of his parents, Mr. and Mrs. J. A. Graves Sunday night.

Cat Trouble

DETROIT (AP)—Curiosity doesn't always kill cats, but the Michigan Humane Society says it sure gets them into a lot of trouble. The society reports it has more cases involving cats than any other animal. They include cats in trees, cats on poles, cats in machines, cats between walls and cats lost, sick or poisoned.

Mr. and Mrs. C. D. Ragsdale left last Thursday for a two weeks vacation to Yellowstone and points in the northwest.

Russell Ragsdale underwent major surgery in Oklahoma City, July 5. He is a patient in Wesley Hospital.

DON EUDY SERVICE
We Give Perryton Pride Thrift Stamps
PHONE 6111
301 MAIN
YOUR FRIENDLY MAGNOLIA DEALER

TO GET AHEAD... LOOK AHEAD!
Call your Southwestern Life man
CECIL DODD
Representing SOUTHWESTERN LIFE INSURANCE COMPANY

NOW REFRIGERATED AIR CONDITIONED FOR YOUR COMFORT!

NEW! Carnation INSTANT CHOCOLATE FLAVORED DRINK
NO NEED TO ADD MILK
37¢

Frosty drinks and cool breezy foods for jiffy meals are right for hot weather... See our feature on "Cool-Off" beverages while you shop in ease and comfort... You'll like the quick, courteous carry-out service.

IT'S "COOL-OFF" TIME

COLA—ROOT BEER—CHERRY—GRAPE
CAN-A-POP CTN. OF 6 12-OZ. CANS 49¢

Bakery Specials
Ideal's Thin Sliced SANDWICH BREAD 1½-Lb. Loaf 21¢
Ideal's Devils Food CAKE Reg. 59c Size 49¢
2—7" RICH MOIST LAYERS COVERED WITH DELICIOUS CHOCOLATE ICING.

Ideal Tasty ICE CREAM ½-Gal. 49¢
Chocolate—Vanilla—Strawberry
Rainbo Safety Ice Cream Cones Pkg. of 12 19¢

VAL VITA SYRUP PACK SLICED PEACHES No. 2½ Can 25¢

Get This Big 12 Piece FIRE KING Ovenware Set — $4.95 Value
1—1½-Qt. Casserole
1—9" Pie Plate
1—Deep Loaf Pan
1—Utility Baking Pan
1—1-Qt. Pudding Pan
6—6-Oz. Desserts
Only $1.98 WITH $5.00 PURCHASE

Duncan Hines Roquefort Dressing 7¾-Oz. Jar 59c
Duncan Hines—1000 Island Dressing 7¾-Oz. Jar 39c
Durkee's Sta Fresh Cocoanut 4-Oz. Box 17c
Fresh Marshmallow Peanuts 14-Oz. Pkg. 29c
Sunshine Hi Ho Crackers 1-Lb. Box 33c
Lorna Doone Cookies 9¼-Oz. Pkg. 35c

MIRACLE WHIP Salad Dressing Qt. Jar 49¢

WONDERFUL NEW MIX from Duncan Hines CHOCOLATE ANGEL FOOD MIX Chocolate-rich Angel-light JUST ADD WATER 53¢
All Flavors KOOL-AID 6 Pkg. 19¢
Peter Pan Fudge Frosting Mix 13-Oz. Jar 39¢

JUICES Mayflower TOMATO 46-Oz. Can 19¢
TEA Conroy's FOIL PACK 3-Oz. Pkg. 33c FREE GLASS
COFFEE 5-MORE Try it Iced Lb. 75c

For PICNIC ENJOYMENT... Chicken and Ocean Spray CRANBERRY SAUCE 21¢

FOR COOL SALADS
U. S. NO. 1 RED POTATOES 10 LBS 29¢
CALIF. EARLY ELBERTA PEACHES 2 LBS 35¢
FINE FOR SLICING AND FREEZING 17 LB. LUG $2.49
FANCY COLORADO APRICOTS ½ Bu. Bskt. $3.19
GRAPES CALIF. SEEDLESS LB. 23¢
BIG RED SANTA ROSA PLUMS LB. 25¢

QUALITY MEATS
CENTER CUT CHUCK BEEF ROAST 35¢ LB.
ARM SWISS STEAK 49¢ LB.
CUDAHY'S SKINLESS FRANKS 39¢ LB.
CELLO WRAP PAN READY FRYING CHICKEN 49¢ LB.
WICKLOW TRAY PAC SLICED BACON 45¢
PURE PORK SPICED LUNCHEON MEAT 39¢ LB.

3-Lb. Can 69¢ Mrs. Tucker's The CREAMIEST Speed-Mix SHORTENING IN THE WORLD!

300 Cans Underwood's New Low Price DEVILED HAM 17c
Brook's Bar-B-Que Sauce 22-Oz. Jar 49c
Stokely Cut GREEN BEANS 303 Can 19c
Stokely's White Cream Style CORN 2 8-Oz. Cans 19c

Grape JELLY or JAM 3 BIG 20-OZ. JARS $1.00
Ideal Pure Fruit

NEW LARGE 15 OZ. GLASS! Beautiful FLYING BIRD design BIG TOP Smooth PEANUT BUTTER Start a set NOW! 39c
KIDS, GET RED HEARTS ALL STAR BASEBALL PLAYER PICTURES 2 CANS FOR 27c

Now! BAB-O CONTAINS Bleach REGULAR SIZE 2 for 21¢ GIANT ECONOMY 2 for 33¢

Sharpest, Easiest-shaving, Low-Priced Blades You Ever Used Gillette 4 for 10¢

SAFER FOR LINENS BECAUSE IT'S PURE AN EXCLUSIVE PUREX PROCESS REMOVES HARMFUL IMPURITIES
½ GAL. 29¢

Ideal Has An Extra Bonus for you — Save your Pink Cash Register Receipts you get when you shop Ideal.

Better Food For Less IDEAL FOOD STORES

LIFEBUOY SOAP 2 Bath Size 25¢

FREE! 40% more tooth paste for the same price! Only 47¢
BONUS TO PROVE PEPSODENT GETS YOUR TEETH WHITER

NOW REFRIGERATED AIR CONDITIONED FOR YOUR COMFORT!

DUNDS
& Auto Store
IRESTONE"
SURE ENTER
THE estone 0,000.00 NTEST
$25,000.00 CASH
Any Car of Your Choice Costing Up to $5,000.00
Any Car of Your Choice Costing Up to $4,000.00
Any Car of Your Choice Costing Up to $3,500.00
Any Car of Your Choice Costing Up to $3,000.00
Any Car of Your Choice Costing Up to $2,500.00
450 OTHER G PRIZES
matic Laundries, rs, Refrigerators, d Motors, Firestone TV Sets, Bicycles, Radios, Batteries
ING TO BUY NG TO WRITE SIEST contest ever entered
CIAL RULES
L ENTRY BLANK

SURGICAL
Belts and Trusses Expertly Fitted
- MEN'S BELTS
- WOMEN'S BELTS
- HEALTH BELTS
- POST-OPERATIVE
- HERNIA
- ELASTIC HOSE KNEE CAPS AND ANKLETS

Burk's Corner Drug
Phone 7461

OCHILTREE COUNTY HERALD

Official Paper For the City of Perryton and Ochiltree County

PUBLISHED EVERY THURSDAY BY THE
STEWART PRINTING COMPANY
317-19 South Main, Perryton, Texas

VAN W. STEWART
1891—1953
Publisher 1921-1953

J. Keith Stewart .... Pres. and Publisher — P. A. "Preach" Loftin .... Adv. Manager
Harold R. Hudson .... Editor — O. W. Dunkle .... Mechanical Supt.
R. L. Overbey .... Newspaper Foreman

Entered as second class matter at the post office at Perryton, Texas Under Act of Congress of March 3, 1879

MEMBER OF THE ASSOCIATED PRESS
The Associated Press is entitled exclusively to the use for republication of all the local news printed in this newspaper, as well as all AP news dispatches

Ochiltree, Adjoining Counties, 1 Year $3.00 — Other Points, 1 Year $3.50
All Subscriptions Must Be Paid In Advance

Anonymous communications will not be published in this paper

All copy must be in this office by Tuesday noon to insure publication

Unselfish Help

The people of the Perryton area displayed the true spirit of Christianity last week in coming forward with money and many acts of helpfulness for the four survivors of the wreck which cost the lives of five persons.

Rev. A. B. Cockrell, president of the Ministerial Alliance, points out that this was entirely a spontaneous action, and not promoted by the Alliance or any other organization. The ministers acted as a receiving and distributing unit and want no credit for raising funds for the families involved.

Contributions came in all over Ochiltree county and from Spearman, Gruver, Booker, Darrouzett, Follett, Beaver, Gray and Miami. The total was $2,700 which paid all the local funeral expenses and hospital bills.

While nothing can erase the suffering of the injured or take back the loss of these families, the unselfish help that has been given will do much to ease the shock of this tragedy.

What's the Difference?

From time to time in Congress, debate is stirred up over what they call Universal Military Training and when this debate starts, there is an immediate hue and cry about what folks call "military servitude."

To date, there has been no Universal Military Training act passed, as such, but we're operating under something mighty close to it.

Ten years after the end of the fighting in World War II, the United States continues to have a draft of young men for military service. This is contrary to a tradition which prevailed from the time of the founding of the nation up until the troubled days preceding our entry into World War II. Civil War and World War I drafts were used only for the duration.

However, times are different, and the United States accepts the peace time draft as necessary, if not pleasant, and most young men today make their plans with a two-year hitch in military service as something fairly well certain.

Opponents of military service say that no nation ever gained anything through conscription of manpower in peacetime, and cite various European countries as examples.

However, it may be because America has had a fairly large armed force that this nation, or its possessions, have not been attacked long ago.

Many things about the draft are not satisfactory, and there are some injustices in its administration. By and large, however, the act is impartial and works quite well in securing the manpower for the armed forces which maintains military strength.

And it seems to be fairly well proved that military strength is the best assurance against attack by Communist enemies.

More Taxes, Everywhere

It is not particularly news to learn that the federal government is being pressured into raising the Social Security tax levy upon employers and employees alike. It is also no secret that states, including Texas, are levying new taxes each time the legislature meets.

Counties and school districts across this state are constantly seeking new sources of funds, as are cities of all sizes.

State, county, school and city taxes thus far have been levied on real and personal property. It comes as a surprise to learn of another trend in municipalities which may change the tax pattern.

The U. S. Conference of Mayors, in a recent study, learned that U. S. Cities are now collecting the following taxes: gross receipts on utilities; business license taxes based on gross receipts; retail sales taxes; cigarette taxes; municipial income taxes; gasoline taxes; motor vehicle taxes amusement taxes; taxes on alcohol beverages.

We wonder if this is an indication of things to come in Texas.

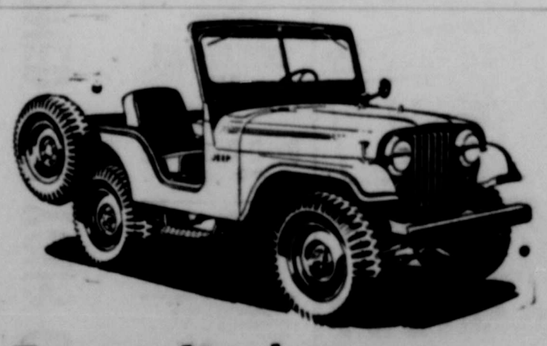

Earns its keep 365 days a year!

The Upiversal 'Jeep' spreads its cost over hundreds of jobs, and does its work every day in the year, regardless of road or weather conditions. It shifts easily from conventional 2-wheel drive for normal highway transportation into 4-wheel drive when the going is tough—on or off the road. It hauls heavily loaded trailers and with power take-off operates a wide variety of equipment.

4-WHEEL DRIVE UNIVERSAL Jeep®

WILLYS ... world's largest makers of 4-wheel drive vehicles

Get a demonstration today ...

F. T. Holdeman Motor Co.

17-19 South Main Perryton, Texas

From the SIDELINE

with HAROLD HUDSON

We have wondered what has happened to Dr. Krick, the weather maker, and we were relieved to note that he is still in operation. Right now he is in Dallas, attending to a small matter of increased rainfall for Dallas as a part of his three year, $52,000 per year contract. To those who scoff at the effectiveness of his measures, Dr. Krick points to the record, which shows that Dallas, under a Krick contract, has received about one-third more rainfall for the city reservoirs than has Ft. Worth, the neighbor to the west, who ignored Dr. Krick.

At any rate, Dr. Krick will go down in history as a salesman and promoter, even if his scientific soundness is debated. We still think it a masterpiece of promotion for a man to collect $3 million from a drought-parched Panhandle of Texas and Oklahoma, then, when the rains did not materialize, dismiss it blandly with the observation that "the clouds were never right."

While it may be difficult for a rich man to enter heaven, it's also very difficult these days for a poor man to remain on earth.

We were talking to Dave Deal of the Perryton Plate Glass Co. the other day and were amazed to learn that the industry right now is in the midst of the most terrific glass shortage they have ever known. Glass was more plentiful during the war, when people were used to shortages, than it is right now. Dave says the suppliers are going to have to buy some Mexican glass pretty soon in order to stay in business. There are several reasons for the glass shortage—first of all the East Coast hurricane broke so much plate glass that it took the entire production to fill the demand.

Second, the automobile industry, which is the "bread-and butter" customer of the glass industry, has out-produced all expectations and is taking up an unprecedented amount of glass. Third, the glass industry allocates their production to disaster areas, and for the past year or so, tornadoes, hurricanes and the like have broken enough glass to put the factories way behind.

A news item says thousands of wives now support their husbands. We say it's about time we husbands got equal rights.

What would you do if you were a policeman and caught a couple of young lads, ages 11 and 7, breaking into a store? Chief Doc Binion has such a problem. The 11-year-old has been in trouble with the law before, but this is the first time he has taken his little brother along. Binion says the two boys are not bad youngsters at all, but have little parental supervision and just wander into places where they have no business being. If something is not done, of course, they are quite apt to wind up as full fledged criminals.

These two boys are too young to be confined. Talking has done very little good, although the older boy did straighten out for a while after the last talking from the police chief. Binion thinks perhaps Boys Ranch would be the answer for the 11-year-old, and is working on this angle now.

We notice where a furniture manufacturer plans to put an air-cooled chair on the market in July. The chair works like this: when a person sits on it, a fan is switched on automatically. The fan pushes air through both the seat and the back. This is supposed to reduce over heating on the part of people who sit in non-air conditioned offices. We predict a brisk sale to the military, where this chair is bound to be used by desk chair generals, admirals and chiefs.

You can tell when you hit middle age by the way it hits back at you.

If you think there are more cars on the road than there used to be—you're right. Ten years ago there were 31,000,000 cars on the highway and by December there will be more than 60,000,000, nearly twice as many as in 1945. In another 10 years, it is estimated there will be 81,000,000 automobiles on the streets and highways. The deaths due to automobile accidents are increasing, although due to strenuous campaigns, the deaths per miles traveled have decreased.

The situation is so bad in California that there has been a bill introduced authorizing the purchase of giant helicopters to haul off wrecked cars from the expressways in order that traffic may not be slowed. New electronic stop lights, radar and television are being pressed into service. All, so far, are still running second best to the growing congestion on the streets.

A summer resort is where girls look for husbands, and husbands look for girls.

We would like to report that we got our Social Security report back and it shows that we have paid Social Security on $31,114.11 during our working career. The years of 1952, 1953 and 1954 are listed, but if you want prior years itemized, it takes a special checking and they don't like to do it except for good reason, which we well understand. If we believe there are some employers who failed to send in Social Security deductions, the area and national office is glad to check up on these employers. It is a rather simple thing to check on one's Social Security status—we would recommend that you do it if you are in doubt. Merely write the office in Amarillo and they will do the rest.

Misguided Missiles

by Chon Day

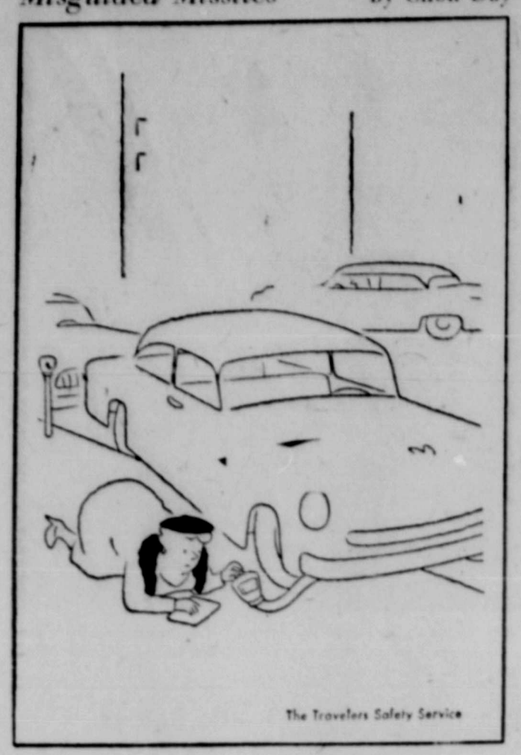

Sweet Protection

WATERBURY, Conn. (AP)—Dr. Clayton B. Mathers said first and second graders in Waterbury receiving Salk polio vaccine shots would get a lollipop chaser.

Office Machines—Stewart's!

Wolf Creek Philosopher

Doesn't Like Crowd While He's Fishing

(Ed. note: The Wolf Creek Philosopher discusses fishing this week, something he knows more about than farming or world affairs.)

Dear editar:

There are a lot of differences between the job of being President of the United States and running this farm out here, for example, my work is never interrupted by a press conference and I'm not required to travel half way around the world to argue with a bunch of Russians, and the other hand the President isn't worried by crabgrass on the White House lawn, flat tires on his tractor, sagging gates, cows that jump fences, but there's one phase of the President's job where I have him beat.

It's fishing.

I was reading in a newspaper last night about a recent fishing trip President Eisenhower went on. He was up in Colorado fishing for mountain trout and when he landed five in the first 25 minutes of fishing, "delighted spectators cut loose with a loud cheer," the article reported.

That's what I'm talking about. If there's anything a man doesn't want, it's a crowd watching him fish. It's a violation of the Constitutional right of an individual to be let alone.

Fishing with a lot of people staring at you and cheering when you get a bite is about like reading with somebody looking over your shoulder, and personally I wouldn't stand for it.

I wouldn't even like having a crowd standing across the road watching me every time I came out of the house, but I guess that's part of the job of being President, but to have a crowd turn up on a creek bank when I settled down to some serious fishing, that's goin too far. Fishing in public is about like trying to read a newspaper under a stop light at a busy intersection in town on Saturday.

What a man catches, whether he catches anything or not, how big they are, how long it takes him to do it, are inner things not to be exposed to the stares of strangers and very few friends, and if you have to do it to be President, I ain't running. Of course, I haven't been mentioned as a nominee, either.

Yours faithfully,
J. A.

Woman Rustler

GALVESTON, Tex. (AP)—For the first time anyone around here can remember, a woman was charged with cattle rustling. Gussie Culver drew a 5-year suspended sentence when convicted.

The American Music Conference estimates that four million Americans play the guitar.

Noisy Welcome

BARDSTOWN, Ky. (AP)—A visitor rattled the door of a hardware store the burglar alarm sounded, and police and visitors came running. The town's fire siren began howling.

The fellow had a bad case of jitters until it was explained the burglar alarm had gone off accidently and that the siren happened to sound at the same time.

In a recent Pennsylvania people school survey, 1 in 6 had bad tonsils, 1 in 10 had defective vision, 3 in 100 had defects, and 77.9 per cent had one or more teeth that needed dental care.

Upholstery and Carpet
CLEANED IN YOUR HOME
—Satisfaction Guaranteed—
Rolland Sheppard
521 South Ashton
PHONE 5222

Use
WOOLWINE'S
For
Everything Automotive
Phone 2301

You'll never save money just looking in the window

COME ON IN, LET US ADD UP THE SAVINGS YOU CAN MAKE WITH MERCURY

1. Save on our high-volume allowance for your present car. Mercury's record-breaking sales let us operate at a lower profit per deal. We pass along the savings to you.

2. Save on Mercury's low operating cost. No need to sacrifice economy for high horsepower. Mercury's 188- and 198-hp V-8's are the most efficient engines we've ever built.

3. Save on Mercury's high future resale value. Mercury consistently leads its field for resale value according to independent reports. You protect your investment.

IT PAYS TO OWN A MERCURY
FOR FUTURE STYLING, SUPER POWER

A & B MOTOR COMPANY

Phone 3501 1109-21 South Ashton

SALE STARTS
THURSDAY
JULY 21st
DOORS OPEN 9 a. m.

MALONE'S
ANNUAL MARK DOWN
SALE

A REAL CARNIVAL OF BARGAINS — TAKE ADVANTAGE OF THESE DRASTIC REDUCTIONS ON SHOES FOR THE ENTIRE FAMILY AND CLOTHING FOR BOYS AND GIRLS — NATIONALLY KNOWN BRANDS AT PRICES YOU WONT WANT TO MISS — NO REFUNDS — NO EXCHANGES — NO APPROVALS — PLEASE.

SAVE ON BOYS CLOTHING

BOYS
Summer SUITS
Long or Short Pants
ONE GROUP **2.84** Values to $4.98
ONE GROUP **$5.84** Values to $10.95

BOYS
SPORT SHIRTS
BROADCLOTH — SEERSUCKER
SIZES to 12 yrs. **97c**

BOYS
POLO SHIRTS
Sizes 1 to 12 yrs.
ONE GROUP **$1.14**
ONE GROUP **$1.44**

BOYS
NYLON **SHIRTS** **$1.44**
Sizes 1 to 12 yrs.
Values to $2.49

BOYS
SLACKS
Sizes 1 to 12 yrs.
ONE GROUP **$1.44** Values to $2.49
ONE GROUP **$2.94** Values to $4.98

BOYS SUPER HEAVY 11 OZ.
JEANS **$2.34**
SIZES 4 to 12 yrs.

BOYS VULCA NEE
JEANS **$1.97**
Slim and Reg.

BOYS BOXER
SHORTS
79¢ to $1.94
Values to $2.98

BOYS SUMMER
SPORT COATS
1/2 PRICE

Footwear
MARK DOWNS

Grace Walker
Red Goose
John C. Roberts
Friedman-Shelby

Unusual Savings on Men's, Women's and Children's Famous Brands

Whites - Tans - Browns - Greys - Navys - Blacks
Dressy High and Medium Heels — Oxfords — Casuals

— BROKEN LOTS —
Womens - Misses - Children
SHOES Values to $8.95 **$1.99**

One Group of
CASUALS and FLATS
$3.94

One Group of Our
BETTER FOOTWEAR
ALL STYLES
$6.84 Values to $10.95

One Group of Our
CASUALS and FLATS
ALSO DRESSY TYPE
$4.94 Values to $9.95

— ONE LOT —
BIG BOY
OXFORDS **$5**
Values to $7.50

MENS SUMMER
OXFORDS **$6**
Values to $12.95

ONE GROUP OF CHILDRENS — MISSES —BOYS
SHOES
$3.94 Values to $5.95

ONE GROUP OF CHILDRENS — MISSES
SANDALS and STRAPS
$2.94 Values to $4.98

CHILDRENS — MISSES SUMMER DRESS
STRAPS and PUMPS
$4.94 Values to $6.95

Women and Childrens Beaded
MOCCASINS
$1.94
Reg. $2.98

Women and Childrens Mercerized
ANKLETS
29¢
Reg. 39¢

Ladies 60 and 66 Gauge
HOSE
97¢
Values to $1.69

Entire Stock Summer
PURSES
1/2 price

Boy's JEANS
Sizes: 4 - 5 - 6
Double Knee..... **$1.74**
— THURSDAY ONLY —

SAVE ON GIRLS CLOTHING

ONE RACK
DRESSES - SKIRTS - BLOUSES
Toddlers to 12 yrs.
$1.94

ONE GROUP
DRESSES
$2.94 Values to $5.95

ONE GROUP
DRESSES
$4.94 Values to $10.95

SHORT SLEEVE OR SLEEVELESS
BLOUSES and SHIRTS
Sizes 3 to 12 Subteens
IDEAL FOR SHORTS—JEANS—OR SKIRTS
98¢ to $2.94
Values to $4.98

GIRLS COTTON
SKIRTS **$1.84**
Values to $3.98

GIRLS
SHORTS
ONE GROUP
89¢ Values to $2.49

GIRLS
SHORTS
ONE GROUP
$1.94 Values to $2.98

SPIRNG
COATS and TOPPERS
1/2 price

NYLON
SLIPS
ELASTIC FITTED TOP
SIZES 1 to 12 yrs. **$2.94**
Reg. $4.98

GIRLS RAYON
PANTIES
REG. 79c ..... **44¢**

INFANTS
SUN SUITS
64¢

ON THE HOUSE

By DAVID G. BAREUTHER, AP Real Estate Editor

By DAVID G. BAREUTHER
(AP) Real Estate Editor

KEEP YOUR shirt on if you want to keep your house cool economically. Everybody seems to agree that air conditioning is wonderful. But few people realize that one of the most severe tests ever given to an industry is now being completed with 22 families as guinea pigs to demonstrate the virtures, faults, econmy and luxury of air conditioning.

This test means a lot to all home owners who do not have year-around central air conditioning. It is a good stunt being put on in an air conditioned village at Austin, Tex. Different air conditioning plants were installed in each of the 22 houses, which were built and sold by Austin builders for about $15,000 each.

The buyers agreed to play ball by keeping books on costs and memos on how they liked air conditioning. The houses represent a wide variety: frame and masonry as well as combinations of the two; two bathrooms in 18 homes and 1½ baths in four; double carports or two-car garages. In many of the houses thermostatically controlled exhaust fans were installed in the attics to suck out hot air and ease the load on the air conditioning equipment.

* * *

SO FAR the upshot has been that all but one of the owners are satisfied with air conditioned comforts; 14 are happy with the humidity maintained, but operation costs are running higher than anticipated.

Well, it's hot as Texas in Austin and summer cooling is as important in this region as comfortable winter heating in Duluth or Bangor. But when the first reports on the Austin research were announced at the January convention in Chicago of the National Assn. of Home Builders, sponsors of the project, the surprise was that everyone could keep their tempers so well air conditioned. Builders blamed the air conditioning manufacturers and the manufacturers blamed the architects.

Events have now reached a point where Business Week, commenting on the experiments under a headline "Air Conditioned Homes Getting Closer, But—" concludes that such homes "are within the reach of persons of moderate means, but installation charges must be reduced and service facilities improved."

* * *

OBVIOUSLY, everybody is going to benefit from the Austin test, but the growing pains are interesting. The guinea pig families report in surveys that they sleep better, eat better, eat heavier foods, cook more, bake more, enjoy better health, children are peppier (!) and play indoors more; less sinus trouble; less dirt and dust in the house; family dispositions better; entertain more; stay home more; fewer picnics and movies; do more house hold work; serve more warm drinks.

However, the goal of $100 per year for operation seems to have been lost with a yearly cost approaching $120. This is based on Austin's rates of $1.62 per kilowatt hour for electricity, 25 cents per 1,000 gallons for water and 60 cents per 1,000 cubic feet for gas.

* * *

NOISE from equipment was one of the complaints. "The builder can solve the noise problem in advance," one study concluded. "The cost of sound deadening a closet varies from $20 to $45."

But one of the most interesting criticisms is leveled at the architects. "It is not good judgement," this report said, "to take any convenient house plan that happens to fit the lot physically and proceed with construction. Badly oriented windows provide the single largest source of heat gain."

As much as one ton in capacity of cooling equipment can be saved by a slight shift in orienting a house so that a large window area will be sheltered from direct sunlight.

HOMES FOR AMERICANS

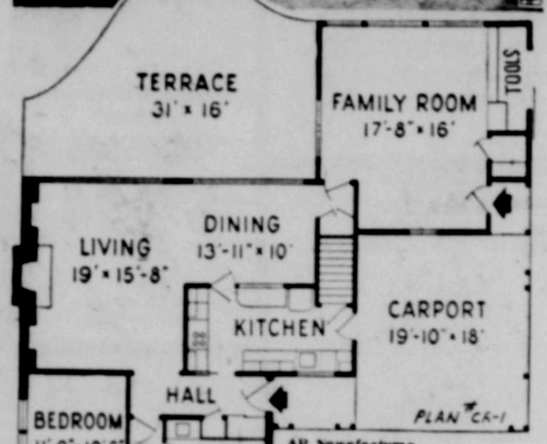

AP Newsfeatures

MAXIMUM family living is planned into this home which has a large family room for recreation and relaxation on the garden side of the house. Sleeping quarters are secluded. Kitchen is handy to front door and has a service entrance from the carport. This house was designed by Carl Donald Russell, Lyndon, Ky., architect, in cooperation with General Electric engineers for complete electrical equipment and air conditioning. The house can be built without the family room and tool storage wing. With the family room it covers about 1,800 square feet, not including carport and terrace.

(Further information and blueprints available from architect)

Used MAYTAGS
and many other popular brands.
Automatics and Wringer Models
•
Dryers
•
Terms
PLAINVIEW HARDWARE COMPANY

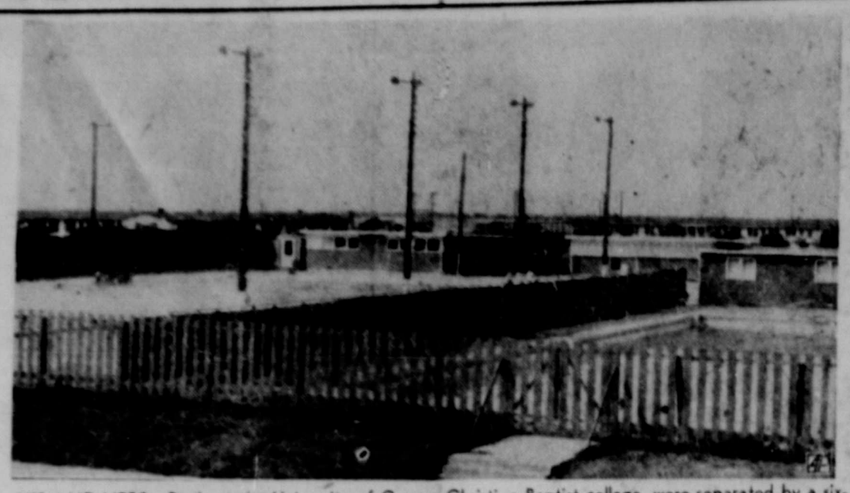

HIS AND HERS—Pools at the University of Corpus Christi, a Baptist college, were separated by a six-foot high fence to emphasize a reinstated policy of separation of the sexes. Earlier 86 local families had paid $30 for summer swimming privileges in the pools. When some swimmer protested about the fence, Dr. W. A. Miller, college president, announced the pools were being closed temporarily and the money refunded.—(AP) Wirephoto.

Glowing Target

DENVER (AP)—Firemen thought they had come across a new type fire while battling a house blaze in downtown Denver. The fire laddies poured streams of water on a red glow in a bedroom for several minutes with no apparent results. They later discovered it was a bed lamp with a red shade.

Polylingual Job

GALVESTON, Tex. (AP)—Charles T. Meyers has retired after 13 years as government foreign meat inspector for the Ports of Galveston, Texas City and Freeport, Tex. He had to be able to say "Meat Inspector" in 16 languages.

There are more than 125 different production steps in the making of a wooden lead pencil.

Man With a Gun

TUCUMCARI, N. M. (AP)—An alert service station officer phoned ahead to state police that two men, one of them armed, were heading their way. A roadblock was set up, and the car stopped. Cautiously, officers moved up on it. There sat Detective Chief Frank Stephenson of Albuquerque, his pistol at hand. He was taking a prisoner back to Albuquerque.

Gold In Antiques

OSHTEMO, Mich. (AP)—The village of Oshtemo, which calls itself "The Antique Capital of Michigan," probably is the only community in the United States where antique shops outnumber gas stations and restaurants combined.

This hamlet of 210 residents near Kalamazoo has two gas stations, one restaurant and four thriving antique shops.

All four do a lively business.

Office Machines—Stewart's!

LEAVES CABINET POST—Mrs. Oveta Culp Hobby looks down at the desk, with tongue between lips, during a special conference called by President Eisenhower in Washington, at which she announced her resignation as secretary of welfare.—(AP) Wirephoto.

Phone Company And Union Sign New Contract

General Telephone Company of the Southwest and the Communications Workers of America (CIO) Thursday (July 14) signed an agreement extending the present working contract until January 1, 1956.

The action ended two months of negotiations between the two groups.

While none of the Union demands were met, or can be met until a later negotiation session, General agreed to put into effect on November 1 an additional $175,000 in increased benefits.

On November 1, the Company and the Union will meet to decide the method of distribution of the $175,000.

The Union, at the opening of negotiations May 19, issued a list of 36 demands including the raising of the minimum starting wage to $1.25 per hour, shortening of the work week for traffic employees without a corresponding reduction of pay, a general wage increase, and inauguration of a Company-paid hospitalization program.

The Company estimated these demands would cost abo[illegible] million, or approximately [illegible] cent of the present total [illegible] Exact cost could not be [illegible] ined unless actually sp[illegible] the payroll.

In discussing the final [illegible] ment, General's Industri[illegible] tions Director, F. W. [illegible] said, "The Company sta[illegible] gotiations by telling the [illegible] that it did not have mo[illegible] to grant pay increases be[illegible] financial conditions we[illegible] that it could, wages w[illegible] boosted. We felt the [illegible] would have to be exte[illegible] months to give the U[illegible] time to do that. As a final [illegible] ment we did just that, a[illegible] gave the amount we th[illegible] could use as a minimum [illegible] with."

General employs 2700 [illegible] in the 242 exchanges it se[illegible] Texas, New Mexico, Ok[illegible] Arkansas and Louisiana.

Among the few species [illegible] life which range over all [illegible] of the oceans are some [illegible] species of shark, tuna and [illegible]

Save THE "CLASSIF[illegible]

ASSEMBLY OF GOD CHURC[illegible]
announces
VACATION BIBLE SCHOO[illegible]
Beginning JULY 25TH for one week
9 a. m. to 11:30 a. m.
AGES 3 TO 12
All boys and girls are welcome for Bible Stories, games and [illegible] For adults there will be a Teachers' Training Course each [illegible] at 7:30.

Pledged To Perfection
In Every Service

Life is a transient thing; it comes and goes. But the spirit is timeless, eternal. The deep solace and heartening inspiration of this thought, we endeavor to express in every funeral service.

Boxwell Bros.
Dial 2891

★ Flowers for every Occasion

No wonder this Hardtop is the HIT OF THE YEAR!

IT'S 4-DOOR HANDY
—and priced for action!

This one you'll just have to see.

It's a beauty. It's a brand-new kind of car. It's a Buick Riviera with *four* doors. And to top it all—it's a SPECIAL—the lowest-priced of all Buick Series.

Know what that means?

It means you can have the newest hit in hardtops—the most advanced new body design yet—and you can have it in the price range of America's smaller cars.

It means you can have a steel-roofed car with the long, low, sweeping sportiness of a convertible—with *no* center posts in the side window areas—and with two *separate* doors to the rear.

And you can have all this hardtop beauty with sedan comfort and convenience at the easy-to-take modest extra cost of a 4-door model over a 2-door model.

But if you think that's all—listen:

This gleaming grace of automobile is a Buick through and through—a '55 Buick, from the hottest-selling line of Buicks in all history.

So here you have the soft, firm steadiness of Buick's all-coil-spring ride and torque-tube stability. Here you have Buick brawn, Buick solidity, Buick handling ease, Buick styling and visibility and interior luxury.

And here you have the lift and life of vigorous new V8 power of record might—and coupled to the spectacular performance of Buick's Variable Pitch Dynaflow.*

Why wait a day longer—when you can come in right now and try the first true hardtop with the extra comfort, room and convenience of a full-sized 4-door sedan?

Drop in tomorrow, first thing—for a look at the price, and an idea of the whopping-big trade-in deal our huge sales volume permits us to make.

*Variable Pitch Dynaflow is the only Dynaflow Buick builds today. It is standard on ROADMASTER, optional at modest extra cost on other Series.

Thrill of the year is Buick

NOW—Biggest Trade-in Deals ever on the Biggest-Selling Buicks in History! Come in and see!

—WHEN BETTER AUTOMOBILES ARE BUILT BUICK WILL BUILD THEM—

Enjoy Cool, Filtered Air For Less Than You Think With Buick's AIRCONDITIONER It's Genuine Frigidaire

RUSSELL MOTOR CO.
418-22 South Main Phone 3851 PERRYTON

OF INTEREST TO WOMEN

OFFICE PHONE 2671 CLUBS • PARTIES • WEDDINGS • PERSONAL MENTION OFFICE PHONE 2671

m Presented il Defense'

rt Barlow was hostess e Tree Home Demon- b July 13, at 3 p. m. low presided at the eeting, during which ded to prepare an edu- hibit at the North

was answered with, I practice in first aid

nging was led by Mrs. goda. arles Selby gave the ert. gram was on "Civil

Wilson gave, "What Sanitation at Home." by spoke on, "Home Exercise."

cle, "Operation Cue" The article was written Dorothy Langenbach, man of the National ense Committee. Mrs. h represented her at the Atomic bomb was made on Media vada on May 6 of this

table discussion on Cue" was led by Mrs. the discussion it was that whether or not se is necessary is a hich will probably be until the first bomb until lasting peace has ved. In the meantime be prepared for an Each city or town e a civil defense or- Each family should n for home protection. n should be responsi- s own safety. Know- mean survival.

club meeting will be 10. Miss Lou Ella Pat- nt, will give a demon- "Freezing Fruits and s."

fe ice cream and re served to Mrs. Leo rs. Charles Selby, Mrs. goda and the hostess.

Club Girls Field Trip

e 4-H club girls made p to the Bruce nursery d Friday, July 12. They tudy the great variety found growing around ry headquarters. They he days outing and col- mples of shrubs to keep rbariums they are mak- heir studies of shrub tion.

making the trip were n Gipson, Grace Hardy, chwalk, Mrs. Paul Har- Earl Schwalk, Mrs. Vir- Mrs. Ellis Matthews, n Swink, Thomasene orgia Ann Swink, Joyce Nina Matthews, Judy Judeth Swink, Mrs. es, Ann Yates, Kristine s. J. W. Jines, Ernestine s. Dean Leighnor, Caro- nor, Mrs. J. R. Stump, mp, Mrs. Junior Dunni- a Dunnihoo, Pat Dunni- dia Stump, Deana Kay Cheryl Godfrey, Ann d Lou Ella Patterson.

Entertained day Evening

Mrs. Elliott Lee enter- eir supper club, Satur- ing, in their home at th Mordham. of marigolds decorated e tables. An arrange- ixed flowers and cand- ed the serving table. were laid for Mrs. Ken- elscher, Mrs. Van W. Mr. and Mrs. Irvin Her- and Mrs. Bob Lemon, Mrs. Charles Taylor, Mr. Clair Brillhart, Mr. and l Loftin and the host ess.

was played during the Mrs. Hergert held high ladies and Mr. Loftin for men. Mrs. Stewart traveling prize.

Hudson tains Club

arold Hudson, 806 South ntertained the Idle Hour ub last Wednesday aft-

t was served preceding ay. The bridge tables ered with white linen d centered with sea e tallies were decorated shells.

lyce Ragsdale was a the club.

rs present were Mrs. J. am, Mrs. Clair Brillhart, k M. Allen, Mrs. G. K. t, Mrs. Sidney Jines, ren Cudd and the host-

higham held high score Brillhart held second Jines held low.

d Mrs. Bob Lewis and turned Sunday evening n day visit with relativ- ssouri and Arkansas.

YOUTHFUL CHARM . . . This radiant young bride wears a romantically simple gown of white Swiss organdie, with scooped and shirred decolletage, designed by Pandora, as she tosses her bouquet of lilies-of-the-valley and forget-me-nots, matching her bridal crown.

Family Dinner Honors Mr. Pickle

A family dinner was held Sunday in the home of Mrs. F. C. Spencer and Grace, 821 South Grinnell, honoring Mrs. Spencer's brother, Bert Pickle of Cleveland, Ohio.

Places were laid for Mr. Pickle, Mr. and Mrs. L. M. Davis of Borger, Mrs. C. B. Rogers, Don Rogers, Mr. and Mrs. Robert Thurman and Danny, Mr. and Mrs. DuWayne Thurman and family, Mr. and Mrs. Harold Hudson, Jimmy and Johnny, Mr. and Mrs. Gale Rogers, Mr. and Mrs. Harvey Kile and Kenny and the hostesses.

City Park Is Scene of Birthday Party

The City Park was the scene of a birthday party Saturday evening, July 9, honoring Linda Diane Graves on her fourth birthday.

Linda Diane is the daughter of Mr. and Mrs. Elmer Graves of Liberal, Kansas.

The children played on the swings, merry-go-round and slides.

Refreshments of cup cakes, animal cookies, homemade ice cream and pop were served.

Favors were miniature marshmallow sundaes.

Those attending were O. Jay Heil, Brucie Holmes, Helen Sullivan, Jeanie, Janice and Judy Beth Stumpf, Judy Battin, Susan Hergert, Gregg Flaming, Kay Lou Allen, Connie Jo Graves and the honoree, Diane Graves.

Also present were Miss Faye Gipson, Mrs. Troy Sullivan, Mrs. Bruce Holmes, Mrs. Jack Heil, Mrs. Vernon Hergert, Mrs. Virgil Flaming and Linda Diane's grandmother, Mrs. J. A. Graves.

Picnic Honors Sandra Allen

Mrs. Guy Allen was hostess for a picnic dinner last Friday evening honoring her daughter, Sandra, on her seventh birthday.

Indoor games were played and stories were enjoyed before dinner. After dinner the children played in the back yard, where moving pictures were made.

Those present were Jerry Clark, Stanley and Kenny Henry, Danna Kay Archer, Emily Emerick, Sue, Judy and Kay Headlee, Sherrie Redfern, Cheri Puls, Gregory and Richard Allen and Sandra.

Party hats were given as favors.

Supper Guests

Mrs. Marion Tucker, Shellie and Steve, Jahnine Barbour and Mrs. Rolland McMillen were supper guests in the W. E. McMillen home last Wednesday evening.

Shellie, Steve and Jeannine spent the night with Mr. and Mrs. McMillen.

Mrs. Lillian Reynolds of Lawton, Okla., is a guest of Mrs. Joe Dorrance this week. Mrs. Reynolds formerly lived in Perryton.

Office Machines—Stewart's!

Circle Meeting Held July 11 in Gunter Home

The Business Women's Circle of the Baptist Missionary Society met Monday night, July 11, in the home of Mrs. J. R. Gunter for the regular Royal Service program.

Mrs. J. S. Slaughter, chairman, was in charge of the business meeting.

Mrs. George Parker gave the opening prayer.

Mrs. Leo Shuler read the minutes of the previous meeting.

Mrs. Slaughter was reelected chairman of the Circle.

Mrs. Paul Bowen was in charge of the program.

Mrs. Joe Novak gave the devotional on "Ministerial Alliance."

The program was in the form of questions and answers on the Baptist World Alliance which meets in London, England this month.

Mrs. Douglas Fiskin closed the meeting with prayer.

Refreshments were served to Mrs. Novak, Mrs. George Parker, Mrs. J. S. Slaughter, Mrs. Leo Shuler, Mrs. Douglas Fiskin, Miss Sarah Riggs, Mrs. Helen Reiswig, Mrs. Bob Irby, Mrs. Thelma Carver, Mrs. Marie Wade, Mrs. Nordica Hart, Mrs. T. R. Shirley, Mrs. Paul Bowen, Mrs. Carl Blackmore, Mrs. A. K. Wooten and the hostess.

Birthday Party Held July 11

Beverly Wade, daughter of Mr. and Mrs. Fountain Wade, 601 South Harvard, celebrated her fourth birthday, July 11, with a party at her home.

Pictures were made during the party.

The group played "Pin the Pony Tail on Mary" and other games.

Favors were mottoes and balloons.

Those present were Judy Castle, Susan Hergert, Jan Lee, Hal Chase, Jr., O. Jay Heil, Jan Fuller, Joe Lynn Brillhart, Bill Brillhart, Lanny and Larry Jines, the honoree.

And Mrs. J. D. Wade, Mrs. Fred Furnish, Mrs. Luther Wade, Mrs. Ray Phagan, Mrs. Jack Heil, Mrs. Hal Chase, Mrs. Vernon Hergert, Mrs. Sidney Jines, Mrs. Bud Fuller, Mrs. Woodrow Brillhart and the hostess.

Mrs. Tucker Is Party Honoree

Mrs. Dorothy Caradine and Mrs. H. P. Richardson, 414 South Baylor, were hostesses for a bridge party last Wednesday evening, in the home of the latter, honoring Mrs. Marion Tucker of Albuquerque, New Mexico.

Those present were the honoree and Mrs. Ken Fuelscher, Mrs. Irvin Hergert, Mrs. Max Boyer, Mrs. G. W. Acker, Mrs. Vance Apple, Mrs. Ike Vernon, Mrs. Cecil Dodd and the hostess.

Mrs. Tucker received high score and Mrs. Vernon second high. The hostesses presented Mrs. Tucker with a gift.

Read the Want Ads Regularly!

Bridal Shower Honors Miss Dodd

Miss Nancy Dodd, bride-elect of Lt. Jene R. Kutchmarek of Corpus Christi, was the honoree at a bridal shower and tea July 12, in the home of Mrs. Vance Apple, 717 South Grinnell.

Co-hostesses for the courtesy were Mrs. Max Boyer, Mrs. W. C. Herndon, Mrs. Harlan Hawk, Mrs. G. W. Acker and Mrs. LaRue Norris.

Miss Kara Bess Apple received the guests and Mrs. Russell Drew of Key West, Florida, kept the guest book.

The tea table was laid with a white linen cut-work cloth and appointed with silver and crystal. The centerpiece was composed of pink carnations, pink rose buds and baby breath. At either side were white wedding bells filled with pink rosebuds. Pink candles, in graduated lengths, backed the arrangement. Mrs. Cecil Dodd, mother of the honoree, and Mrs. Kenneth Fuelscher presided alternately at the punch service.

Approximately seventy guests called or sent gifts during the appointed hours.

Guest Night Observed At Guild Meeting

Mrs. C. A. Sooter and Miss Moina Caldwell were hostesses to the Wesleyan Service Guild of the Methodist Church Monday evening, in the Sooter home at 1512 South Drake.

This was Guest Night for the Guild. Guests present were Mrs. Jean Blank, Mrs. Clair Brillhart, Mrs. Harriet P. Gramstorff, Mrs. Wendel Peckenpaugh, Mrs. Jimmy Lee and Miss Juanita Kimmel of Wichita, Kansas.

Mrs. Harold Hudson spoke on "Work of the Guild."

Mrs. Loyd Morgan discussed, "Toward a World Friendship."

Mrs. Wesley Bryan presented the Worship Service.

Members present were Mrs. Lester Baumann, Mrs. Wesley Bryan, Mrs. Mabel Bowen, Miss Moina Caldwell, Mrs. Maxine Frazer, Mrs. F. L. Garrett, Mrs. Jack Gramstorff, Mrs. Pearl Teeter, Mrs. Kenneth Hocking, Mrs. Bob Holt, Mrs. Howard Holt, Mrs. Harold Hudson, Mrs. C. W. King, Miss Kathleen Lee, Mrs. Loyd Morgan and Mrs. D. D. Shanks.

Susanna Wesley Class Has Monthly Meeting

Susanna Wesley Sunday school class of the First Methodist Church met in the home of Mrs. R. T. Bowen, 317 southwest Fifth Avenue, Tuesday afternoon.

Mrs. J. S. Thrasher had charge of the business meeting and program, which had a patriotic theme.

The opening song was, "America."

Psalms: 146-147 was read by Mrs. Bowen.

Mrs. Ed Morgan gave the opening prayer.

Mrs. Thrasher gave an article on "The Landing of the Mayflower."

Mrs. L. H. Lance read a poem, "My Master."

"Evening Prayer" was the closing song.

Ice cream and cake were served at the close of the afternoon.

Those present were Mmes. L. H. Littau, J. S. Thrasher, Cecil Teeter, C. F. Jones, L. H. Lance, Robert Barlow, three visitors, Mrs. Ed Morgan, Wichita, Kansas, Juanita Kimmel, Wichita, Mrs. C. A. Igou and Mrs. Bowen.

Farnsworth Club Entertained In Tillerson Home

Mrs. John Tillerson entertained the Farnsworth bridge club last Tuesday afternoon. Honor guest at the party was Mrs. Carl Wilson of Mission, a former member of the club.

Seasonal flowers decorated the bridge tables for the dessert course.

Others present were Mrs. Kermit Johnosn, Mrs. Grady Yeary, Mrs. Wendel Peckenpaugh, Mrs. Vern Conner, Mrs. Ferd Koehn, Mrs. John Doores, Mrs. Lyle Hurter, Mrs. Buster Brown, Mrs. Merl Cudd, Mrs. Neal Thompson and the hostess.

Mrs. Koehn held high score and Mrs. Hurter held second high. A gift was presented Mrs. Wilson.

Dessert-Bridge Held Wednesday

Mrs. Bluford Johnson, 702 South Baylor, entertained with a dessert-bridge Wednesday afternoon, July 13.

Fruit decorated the bridge tables and a centerpiece of Shasta daisies decorated the dining table.

Mrs. L. T. Tucker held high score. Mrs. H. J. Boisdorf of Banning, Calif. held second high and Mrs. Manse Wood won the traveling prize.

Others present were Mrs. Charley Hyde of Higgins, Mrs. H. C. Sanford, Mrs. A. C. Witt, Mrs. Claud Allen, Mrs. H. C. Brillhart, Mrs. John Bolin, Mrs. A. J. Kelly, Mrs. O. A. Schuster, Mrs. C. E. Woods, Mrs. C. B. Rogers, Mrs. A. S. Brillhart, Mrs. Paul Woods of Kingman, Kansas, Mrs. Boone Tyson of Higgins and the hostess.

Surprise Dinner Honors Mr. Stump

J. R. Stump was pleasantly surprised on his birthday, Sunday, July 17, when a group of friends and relatives gathered for a birthday dinner in the Stump home.

After the dinner was served, Mr. Stump cut and served a large brown and white birthday cake.

The afternoon was spent looking at photographs and watching television.

Those present were Mrs. Andy Anderson, Mrs. Will Wright, Mr. and Mrs. Funny Dowers, Mr. and Mrs. Ed Doores, Mr. and Mrs. Kenneth Balzer and family, Marjorie Black, Mr. and Mrs. Jim Haden, Mr. and Mrs. Arthur Townsend, J. V. Stump, Raymond and Carl Wilder, Ronald Bobbitt, Mrs. J. R. Stump, Sandy and Judy and the honoree.

Mrs. Keim Is Bridge Hostess

Mrs. J. J. Keim Jr., 1313 South Drake, was hostess to the U-Deal Em bridge club last Wednesday evening.

The bridge tables were covered with white linen cloths and centered with pink roses for the dessert which preceded bridge play.

Mrs. Miles Sumpter of Borger, a former member of the club, was a guest for the evening.

Members present were Mrs. Don Eudy, Mrs. Elton Symons, Mrs. Weldon Bull, Mrs. Harold Gidley, Mrs. Archie Correll, Mrs. Mart Farrow, Mrs. Roy Leatherman and the hostess.

Mrs. Bull held high score and Mrs. Gidley second high.

It pays to use classified ads.

FOR SPORT . . . Deep vivid colors in a cotton broadcloth blouse with horseshoe pockets, bias-cut in the Italian manner.

SUMMER DUET . . . Mother and daughter go to market in matching skirts and shirts, easy to mak eat home.

Dessert-Bridge Honors Visitor

Mrs. Kenneth Hocking was hostess for a dessert-bridge last Friday afternoon, in her home east of Perryton, honoring her sister-in-law, Mrs. John M. Hocking of Riverside, California.

Nosegays of roses and verbena, outlined with a lace ruffle, decorated the bridge tables, which were covered with white linen cloths.

Those present were the honoree and Mrs. Lowell Bowdle, Mrs. Claude Shearer, Mrs. R. M. Lemon, Mrs. Preston Dee Brewer, Mrs. Ed Lehman, Mrs. Winn Lehman, Mrs. Ralph Taliaferro, Mrs. John Barnes, Mrs. Mason Lemons, all of Booker, Mrs. Grover Crum, Mrs. Edwin Malaney, Miss Beverley Hurst of Escondido, Calif. and the hostess.

Mrs. Shearer held high score and Mrs. Barnes held low.

Bridge Party Held Friday In Pyles Home

Miss Charlotte Pyles and Miss Linda Skaggs were hostess for a dessert-bridge, last Friday afternoon in Miss Pyles' home at 905 South Colgate.

Seasonal flowers decorated the bridge tables for the dessert.

Miss Phyllis Vernon held high score and Mrs. Ann Osborne held second high.

Others present were Misses Pat Wood, Charlotte Flowers, Connie Edwards, Nancy Dodd, Marilyn Richardson, Kathleen Jones and the hostesses.

Group Enjoys Slumber Party

Miss Janie Putman, 1021 South Colgate, was hostess for a slumber party Tuesday evening, July 12.

The group attended the show and were supper and breakfast guests in the Putman home.

Those present were Misses Glenda McGibbon, Janice Schuster, Janye Todd, Virginia McLanahan, Bonnie Humphrey, Sydney Slack, Donna Hoots, Donna Yates, Sue Ann Brashears, Dixie Conley and the hostess.

Sunday Dinner

Mrs. Bertie Pribble and family had as Sunday dinner guests, Mr. and Mrs. Emerson Pribble of Walters, Okla. and Mr. and Mrs. Leon Pribble and children of Gray, Okla.

Mr. and Mrs. James H. Miller and sons, Billy Max and Henry, returned Sunday from a two weeks visit with Mr. Miller's mother and a brother in Duffee, Miss.

Mrs. Rose Powell returned Sunday from Denver, Colo., where she took a special course in adult and student counseling at the University of Denver.

Mrs. C. B. Gift is visiting her son and family, Mr. and Mrs. Ralph J. Hazel, of El Paso.

Mrs. J. W. Cayler is visiting her daughter, Mrs. William J. Moore of Durango, Colo.

Dinner Honors Three Families

Mr. and Mrs. John Tillerson entertained at dinner last Wednesday evening in their home Northwest of Perryton.

The dinner honored Mr. and Mrs. J. L. McWhirter and Larry of Inglewood, Calif., Mr. and Mrs. Carl Wilson and Carolyn of Mission and Mr. and Mrs. H. H. Tillerson of Tyler.

Others present were Mr. and Mrs. Dean Hedgecoke of Morse, Mrs. Dean Conner, Judy and Pat Gaynelle Leatherman, Don Tillerson and the host and hostess.

Mrs. Manning Is Dinner Hostess

Mrs. Edith Manning, 906 South Amherst, was hostess for a friend chicken dinner, last Tuesday evening, honoring members of the drilling crew of the Manning No. 1 oil well.

Assisting with the hostess duties were Mrs. Lony Bull, Mrs. Charles Garrett, Mrs. Nell Mounts, Mrs. Frank Moon, Mrs. A. E. Pittman and Mrs. Lawrence Good.

Those present were Mr. and Mrs. Kenneth Caslon and children, Mr. and Mrs. Raymond Gray, Mr. and Mrs. Bob Turner Jr. and Stevie, Mr. and Mrs. Harold Clark and daughters, Jack Bantweoo, Bob Lackey, Mr. and Mrs. Ben Shanks, Lawrence Good and Gene, Lony Bull, A. E. Pittman, Mrs. Clyde Carroll and Denny, Mr .and Mrs. Harry Gordon and daughters of Texarkana, Ark. and the hostesses.

Mrs. Sylvia Boyd, Gail, Okla., is visiting her daughter and family, Mr. and Mrs. Lawrence Fryer.

Mrs. E. W. Wentworth of Enid, Okla., visited in the Charlie Lile home Sunday.

Dr. C. V. Hobbs and children, Susan and Chuck of Quanah are guests of his parents, Mr. and Mrs. Charlie Hobbs.

Mr. and Mrs. Harry Gordon, Linda and Becky of Texarkana, Ark., were guests of Mrs. Gordon's mother, Mrs. Edith Manning, last week.

Mrs. Cora Richie and LeVella of Littlefield are visiting her sister and family, Mr. and Mrs. A. M. Blackwelder and family, this week.

Mr. and Mrs. John M. Hocking and sons of Riverside, Calif. returned home Saturday after a two weeks visit with her mother, Mrs. Agnes Cunningham of Booker and his brother and family, Mr. and Mrs. Kenneth Hocking and daughters and other relatives and friends in Booker and Perryton.

Mrs. Ruby Iceman and children visited in the W. L. Collins home Monday evening.

Mr. and Mrs. John Livingston and Mary Helen of Dallas were guests in the Clifton Bell home from Monday until Wednesday.

Bert Pickle, Cleveland, Ohio, is spending the week with his sister Mrs. F. C. Spencer and other relatives.

Petrie-Reading Vows Read July 9

Vows were solemnized July 9 in the sanctuary of the First Presbyterian Church of Pampa for Mrs. Ina Petrie and Gordon K. Reading Sr. both of Pampa.

The bride is the daughter of Mr. and Mrs. J. W. Herrell, 517 South Amherst.

Reverend Ronald E. Hubbard, pastor, read the ceremony at 9 a. m.

Vows were read before a background of candles in branched candelabra and baskets of pink gladioli and shasta daisies.

For her wedding the bride wore a waltz-length gown of pink lace and a corsage of pink carnations.

Mrs. Flynn Testerman of Morrison, Oklahoma, attended her sister as matron of honor. She wore a waltz-length dress of pink printed tie-silk and a corsage of white carnations.

Gordon Keith Reading Jr., son of the bridegroom, was best man.

Following the wedding a reception was held in the bride's home.

For a wedding trip to Colorado and Yellow Stone Park, Mrs. Reading wore a navy suit with white accessories. Upon their retun they will be at home at 1200 Russell Street, Pampa.

Wedding guests included members of the immediate families and close friends.

Mr. Reading has been employed as an engineer with the State Highway Department since 1924. At present he is District engineer for the state Highway Department.

Garden Club Meets July 15

Mrs. E. H. Fike and Mrs. Norman Clum were hostess to the Red Bud Garden Club, July 15, in the Fike home at 1522 South Colgate.

During the business meeting the group discussed plans for the North Plains Fair.

Mrs. John Timothy was welcomed into the club as a new member.

Mrs. Gene Cudd and Mrs. Bruce Baumann presented the program.

Those present were Mrs. Bruce Baumann, Mrs. Tip Collingsworth, Mrs. Gene Cudd, Mrs. Garland Daley, Mrs. Phil Daley, Mrs. Donald Ellis, Mrs. Carroll Emerick, Mrs. Loyd Morgan, Mrs. Ivo Nelson, Mrs. Troy Sullivan, Mrs. Byron Tevis, Mrs. Weldon Wright and the hostesses.

The next meeting will be Aug. 19, in the home of Mrs. Weldon Wright.

Group Entertained With Luncheon

Mrs. Cecil Dodd and Miss Nancy Dodd entertained with a luncheon, Thursday, July 14, in their home at 613 South Baylor.

Places were laid for Mrs. Marion Tucker of Albuquerque, N. M., Mrs. Russell Drew of Key West, Florida, Mrs. Vance Apple, Miss Kara Bess Apple, Mrs. G. L. Kengle, Mrs. LaRue Norris, Mrs. W. C. Herndon, Mrs. Fred Osborne, Mrs. Harlan Hawk, Mrs. J. H. Brashears, Mrs. Max Boyer, Mrs. G. W. Acker, Mrs. Giltner LaMaster, Mrs. Van W. Stewart, Mrs. Ken Fuelscher, Mrs. H. C. Brillhart and the hostesses.

Wednesday Club Is Entertained

Mrs. G. W. Acker and Mrs. Aldon Bell were guests at the regular meeting of the Wednesday bridge club, July 13, in the home of Mrs. Alton Boxwell, 1513 South Drake.

A dessert was served preceding bridge play.

Others present were Mrs. Clifton Bell, Mrs. Giltner LaMaster, Mrs. Dean McCutcheon, Mrs. Roy Sanford, Mrs. Gordon Shackelford, Mrs. J. C. Sims and the hostess.

Mrs. McCutcheon was high scorer for the afternoon and Mrs. Acker won the traveling prize.

Mrs. E. L. Whippo left from Amarillo Monday evening for her home in Dallas after a visit with relatives here. Mrs. Whippo drove to Amarillo with Charles Whippo.

Suggestions . . .

For Your Bridge Parties: Bridge Sets . . . Tallies and Score Pads . . . Double Deck Cards . . . Prizes (gift wrapped free) . . . Plates . . . Cups . . . Paper Luncheon Sets . . . Bridge Cover Pads. For Your Birthday Parties: Invitations . . . Matching Plates and Cups . . . Napkins and Table Covers . . . Party Hats . . . Nut Cups . . . Nice Selection of Gifts . . . Apron, Crayola and Color Book Sets . . .

Get These and Many Other Items at —

STEWART PRINTING CO.

News from PALESTINE

By Leota Kulbiski

Mr. and Mrs. Howard Trimmell and children called in the home of Claud Trimmell Monday afternoon.

* * *

The Boyd club met at the Palestine Center Tuesday afternoon. Eight members were present. They were Bettie Pope, Ollie Freeman, Maud Trimmell, Mary Kauffman, Mary Trimmell, Nellie Pierce, Elsie Cowan, Vina Trimmell and county demonstrator, Blanche Southwell, and one visitor Leona Neufeld.

* * *

Norma Janzen, Eddie Jean and Dannie visited Mary Kauffman Monday afternoon.

* * *

Mr. and Mrs. Hilger Gates returned to their home in Potet, Texas, last week.

* * *

Mr. and Mrs. Harlo Janzen and children, George Pope and Martin Pope were shopping in Beaver Wednesday afternoon.

* * *

Mary Kauffman and daughter called on Norma Janzen Wednesday evening.

* * *

Mr. and Mrs. John Sturdivan and Winifred and Mrs. Addie Hildebrand visited in the home of C. A. Trimmell Sunday afternoon.

* * *

Mr. and Mrs. William Cowan and daughters visited over the week end with their parents, Mr. and Mrs. Loyd Cowan and Mr. and Mrs. Ed Fuller.

Titanium, a metal the use of which is expanding at a spectacular rate, is 40 per cent lighter than steel and its alloys are stronger than most steel alloys.

McDONALD'S

Come See the Latest In Modern Oven Proof

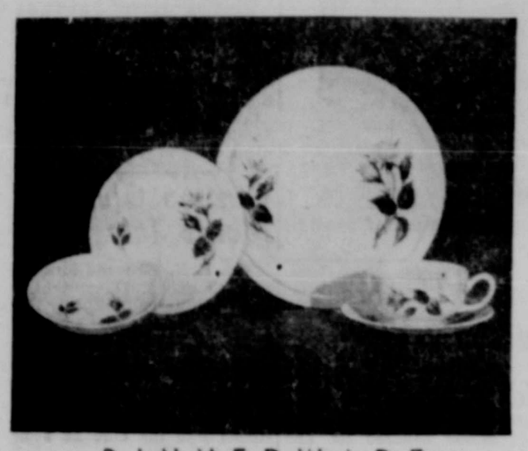

DINNERWARE

5-piece place setting, as shown, for only 98c and completed merchandise cards. Also open stock.

98c

ASK ABOUT OUR PLAN TODAY!

COLLECTOR'S ITEMS . . . Carl Rietz, left, food technology lecturer at Mills College, shows some old table implement sets to student Mimi Forsyth of New York. Mimi is looking at, from left to right, a mid-17th century English travel kit, a late 16th century German travel set and an early 17th century Italian knife and fork.

Fingers Made Before Forks

By KATHERINE PINKHAM

(AP) Newsfeatures

OAKLAND, Calif. — Better not tell this to Junior, but more people today are eating with their fingers than with forks or spoons or even chopsticks.

Says a lecturer in food technology at Mills College:

"When you count up the primitive peoples of the world—especially in India, South America and Africa—you will find that the so-called civilized eaters on our planet are still in the minority."

Carl Rietz, who is a sort of mobile encyclopedia on foods, enjoys surprising his home economics students with information gleaned from his travels and from studies of his favorite subject.

He says most of these girls from comfortable American homes have no idea how relatively recent is the whole development of table cutlery and silver in western civilization. They are even startled to learn that Elizabeth was the first English queen to use a fork, that Shakespeare ate with his hands, and so did the Romans.

The Chinese, of course, have used chopsticks for many centuries. They were treating the preparation of food as an esthetic art 2,000 years before the first Christmas, before Europe had written language.

On display at the college is a fascinating collection of eating utensils Rietz has been assembling for 20 years. It dates back to the Stone Age.

Rietz has customers abroad in the food machinery business he heads, and it gives him a fine chance to pursue his hobby.

Political Animals

GARFIELD HEIGHTS, Ohio (AP)—To gain friends and votes, Garfield Heights Councilman Edward Jindra passes out booklets at his own expense. A recent batch informed his constituents that a "pod" of whales is three or more, a "gaggle" of geese is two or more on water, a "pride" of lions is three or more and a "fright" of trout is a shoal or school of such fish. The book did not say what one calls a group of politicians.

Pampa Plans Top o' Texas Show Aug. 1-6

It will be "Round-Up Time" at the Top o' Texas in Pampa, August 1-6, when cowboys and cowgirls from five to sixty-five will converge on Pampa for the Eleventh Annual Top o' Texas Rodeo and Kids' Pony Show.

The first two days, August 1 and 2, will be devoted to the Kids' Show, which is a big-time rodeo in miniature. Four age groups for boys and girls will be competing for appropriate prizes—Group I, ages 5, 6, 7; Group II, ages 8, 9, 10; Group III, ages 11, 12, 13; Group IV, ages 14, 15, 16. All boys and girls in the Southwest are extended an invitation to participate. Entries must be made by 2:00 p. m., Monday, August 1.

The Top o' Texas World's Championship Amateur Rodeo will swing into action Wednesday night, August 3, at 8:00 p. m., when Goat Mayo will open the gate for his eleventh straight production in Pampa.

The show will again feature the "Wild Brahma Gold Rush," an act originating and made popular by the Top o' Texas Show. A fiery, snorting Brahma bull is turned loose in the arena carrying a bag of gold around his neck, and all cowboys entered in the show are invited to help themselves to the loot. This event always brings the audience to their feet . . . sometimes to cowboys get the money . . . sometimes they don't . . . most generally they don't.

The Amarillo Air Force Band will return for the fourth consecutive year to provide music for the entire show and to lead the downtown street parade at 4 p. m. on Wednesday, August 3. The band will be under the direction of Lt. Milton Stern.

Hollywood's popular TV, radio, movie, and recording star, Jimmy Wakely, will be in Pampa for the entire week and will appear on each night's main show as well as the rodeo dances. Background music for the Wakely act will be provided by Billy Foust and the "Circle Arrow Boys." All dances will be held in the new National Guard Armory on the Rodeo Grounds, Wednesday thru Saturday nights.

College Try

NEW HAVEN, Conn. (AP)—Editors of the Harvard Crimson, student newspaper, took advantage of the Yale Daily News announcement that it would no longer publish on Saturdays. They left 2,000 copies of a "New Haven edition" of their paper at Yale dormitory doors.

AWAITS RETURN OF SON—Mrs. Albert Griggs, a nurse in a Jacksonville, Texas, hospital looks at an Associated Press photo of her son, Lewis W. Griggs, and his two companions in Hong Kong after their release by the Chinese Reds. The trio, taken prisoner in Korea, first declined to return to the U. S., but later changed their minds. Mrs. Griggs plans to be in San Francisco when her son arrives.—(AP) Photo)

XIT Reunion August 8-9

DALHART, Texas—Plans are nearing final completion for the 19th annual XIT Rodeo and Reunion, scheduled August 8 and 9th in Dalhart. Three amateur rodeo performances, a big downtown parade, free barbecue with rodeo ticket purchase, three dances, and the annual reunion of former XIT cowhands are on the busy two-day schedule.

The largest rodeo in the West based on the history of a ranch, the XIT rodeo is expected to be larger than ever this year.

Rodeo performances are scheduled at 7:30 p. m. on August 8 and 9, and at 2 p. m. on August 9. The afternoon show will feature the free barbecue for those holding rodeo tickets with the meal slated to start at 12 noon.

Civil War Widow Dies

MYSTIC, Conn. (AP)—When Mrs. Carrie Holt, died, she was listed as the last widow of a Civil War veteran in Connecticut. She cast her first vote in 1952, at the age of 89.

Strange Shot

NORFOLK, Va. (AP)—There was reason enough for Alexander Moses Warden's car to go out of control and plunge into a deep water-filled ditch. Hospital physicians later found a bullet lodged deep in his head. It had penetrated through the left ear passage without leaving a visible sign. Warden, 53, a retired minister, was pulled unconscious from the ditch by another motorist. At the hospital he regained consciousness and said he couldn't imagine where the shot came from.

Piano Has Jumps

BEDFORD, Iowa (AP)—Bedford High School officials knew something was amiss when the school's baby grand piano started giving off a "blasting noise" every time it was played. They found that a Mexican jumping bean that somehow had gotten into the piano and bounced around on the sounding board whenever the keys were struck.

There are usually more plants and animals in temperate than in tropic oceans.

Farm Mission

ORANGEVILLE, Ma... People in Orangeville h... back to the land for ... support the St. Francis ... Mission.

The congregation ow... acre tract. Last year th... crop of beans and corn ... profit of about $1,000.

A Cow's No Bull

JACKSONVILLE, Fla. ... es Bentley and Mathew ... were called into criminal ... face a charge of stealing ...

The defendants admi... ing a bull and Judge W... Harvey dismissed the ca... ground that the charge ... stealing can not be susta... cept by proof the animal ... cow.

In the United Kingdom ... cent of the people are ... years old.

Rummage Sale

starting 8 a. m.

Saturday, July ...

at the

Gaither Building

- CLOTHING
- DISHES
- MISCELLANEOUS

Please bring all donations ... the Gaither building ... July 22 from 3 to 5 p. m.

Sponsored by

Epsilon Sigma Alpha

We Commend This Area For the Wonderful Response In Aiding the Holt Family

Baumann's

DIAL 2151

The Panhandle's Finest Cleaning and Storage Plant

Enjoy FULLY AUTOMATIC cooking with this low-priced

RB-64 SPECIAL

Hotpoint

FULLY AUTOMATIC ELECTRIC RANGE

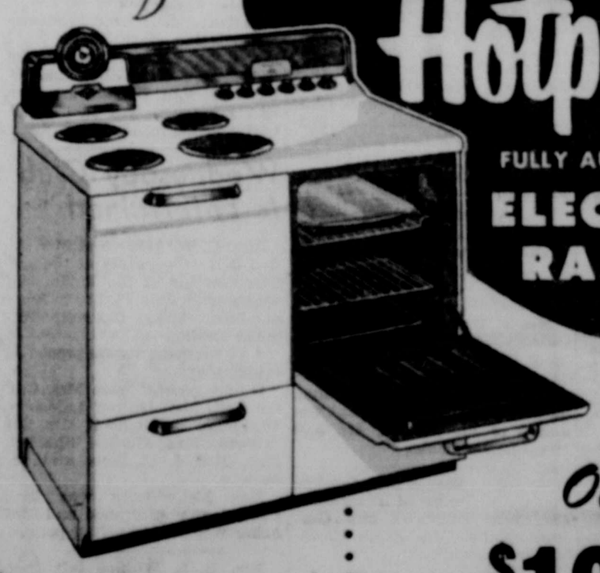

Only $199.95 AND YOUR OLD RANGE

WITH FREE INSTALLATION

Convenient Terms $8.95 down and $8.95 per month

Look what you get: Oven timer clock • Oven signal light • Four high-speed Calrod surface units • All-Calrod Super-Oven • Fluorescent top light • Reversible Roto-switches • Three storage drawers on nylon rollers • Convenience outlet • Porcelain broiler pan. Come in, see and buy this great Hotpoint value *today!*

LIGHT COMMUNITY PUBLIC SERVICE POWER

Chevrolet's got a new honey of a hardtop

. . . with a lower-than-ever price tag!

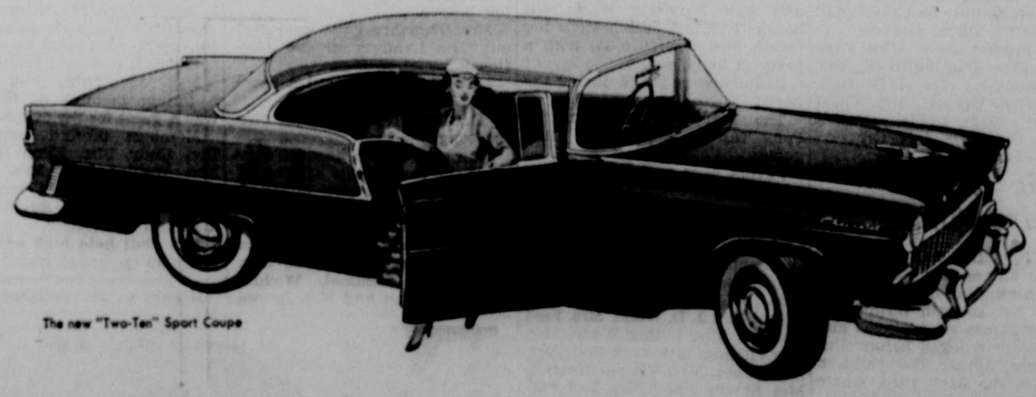

The new "Two-Ten" Sport Coupe

Maybe you've had a yen for a hardtop but couldn't quite squeeze it into your budget. **If so, this baby's for you!** It's the hardtop as only Chevrolet builds it. Long, low and plenty saucy, like its convertible cousin. *It's an honest-to-goodness hardtop, too—no center pillars when you roll down the windows.* Nothing but fresh air and a picture-window view. Best of all, this big, beautiful "Two-Ten" Sport Coupe is priced right down with the two-door sedans in Chevrolet's field. *It lists for less than any other leading hardtop sold today.* **Come in and see what a walloping bargain it is.**

COMBINE YOUR NEW CHEVROLET PURCHASE WITH YOUR VACATION PLANS!

Order a new Chevrolet through us, then pick it up at the plant in Flint, Michigan, see Chevrolets built, if you like, and drive yours home. Chances are, you'll save a substantial share of your vacation travel costs!

CHEVROLET

Perryton Motor Co.

409 South Main PERRYTON Phone 2601

STARY MEETS MOVIE STAR—Mrs. Maydell Blackmon Mc-, a stenographer in Sen. Price Daniel's office in Washington, ovie star Gary Cooper during the filming of "The Court Mar- lly Mitchell" in which Cooper stars. Mrs. McDarment, who ears was personal secretary to General Mitchell, played the the Senate committee's official reporter taking down the t of the proceedings just as she did during the real hearing d to the court martial of the general.

n Closes Down at Night Aid Delinquence Battle

MINGS, Ga.—Mayor Roy s proud of the results of few he clamped on this Georgia town of 2,500 pop- four months ago.

l banned everyone from ets after 11 p. m. during k and after midnight on ys. The ban was imposed, "to stop young fellows tting didoes around town night."

l has been mayor since The curfew has curbed an 80 per cent of the fool- inside the city limits. say it has a great influ- the county as a whole, a stop to probably 50 per the 'chicken' games and

ken" as described by Ot- a form of possible suicide a couple of young fellows ead-on at each other with otors wide open. The first o turns aside to avoid a s called 'chicken'."

mayor said there have me breakers of the cur- ost, he added, were caught fter it went into effect. sentences he has meted out Otwell says, have been for rfew-breakers to go to Sun- hool and church for four tive Sundays.

l said he didn't believe rfew has "hurt anybody, or old." He said anyone definite destination is not by the police. "Our cur- aimed at calling a halt to up around town. And we stop kids from loitering streets until all hours of ht."

mayor added, "Our curfew ing good results. And as it keeps on doing that, keeping our curfew."

ung people, asked for an on the ban apparently mind it a bit. There were a bjections raised, but the y agreed with one high boy who said, "It's okay e. I usually get my dates by 11 o'clock anyway. And urfew catches me, the po-'t stop me as long as I go on home and don't hang around town."

A pretty high school age girl said the curfew had brought about one change in the younger set's dating habits. "Since we're not supposed to be downtown after 11 o'clock," she said, "we've just had to start going on dates earlier in the evening."

Mayor Otwell says he has received more than 100 letters from some 30 states about the curfew. Most have been complimentary, he says, and some were from officials in other towns wanting to know how the plan was working out.

Assembly of God Begins School

Vacation Bible School will begin July 25 at the Assembly of God church and will continue for one week, it has been announced.

The school will be held from 9 a. m. to 11:30 a. m. each day and all boys and girls between the ages of 3 and 12 are welcome to attend. There will be a teachers training course for adults each evening, beginning at 7:30 o'clock.

Ann Osborne On Honor Roll

STILLWATER—Ann C. Osborne of Perryton has been named to the Dean's Honor Roll at Oklahoma A&M College for the spring semester.

To be listed among these outstanding students, the individual must carry at least 15 college hours and make a grade point of 3.0 or better.

Miss Osborne, daughter of Mr. and Mrs. Fred Osborne, is a student in the school of Arts and Sciences and has finished her freshman year.

About one third of the United States is arid or semiarid.

Only men and monkeys can have the common cold.

RODEO PERFORMER SLAIN—Mrs. Polly McGowan, 28, a trick riding rodeo instructor, above, was fatally wounded, and Bobby Royce Darby, 24, one of her students, were shot to death in a Waco, Tex., motel Sunday. Her husband, Raymond McGowan of Dallas, has been charged in the double slaying.—(AP) Wirephoto.

John Doores Wins Subscription

Sixteen persons correctly identified last weeks Mystery farm of the Air as the farm of Mr. and Mrs. Tom O'Dell and John Doores of Farnsworth won the free subscription to the Herald, his name being drawn from the list.

Others correctly identifying the farm were Mrs. W. J. Miller, Mrs. Edith Tucker, Jerry Lile, Billie B. Sanders, Mrs. Edward Puls, Mrs. John E. Johnson, Elliott Lee, Bobby Lee Lacey, Mrs. Harlo Janzen, Mrs. A. V. Goff, E. E. Brown, Mrs. Dick Haar, Elvin McDonald, Gary George and Mrs. John D. Taylor.

Powerful Result

NORFOLK, Va. (AP) — When brakes failed in a line of traffic on Clarence Elwood Ashew's truck he veered into a vacant field to avoid ramming the car ahead. But he bumped a guy wire and—

His truck turned over.

The top snapped off a pole carrying a power line.

Families depending on electricity for cooking ate cold sup- per in Campostella, Riverdale, Newton Park, Oaklette, Indian River Park and Norfolk Highlands. Children with favorite TV programs missed them and fretted.

Nearby drug stores reported a run on candles.

Hurn's

JULY clearance VALUES

Doors Open 9 a. m. Thursday, July 21

Now at the height of the Summer Season
STORE WIDE REDUCTIONS UP TO 1/2 and More!

REMEMBER . . . A HURN SALE NEVER DISAPPOINTS!

Group of Nelly Don, Paul Sach's and Jack Stern
BEAUTIFUL SUMMER
DRESSES
reduced to
$5.00 – $7.99 – $10.00

FIRST QUALITY
81x108
SHEETS
130-thread count
SPECIAL $1.88

GROUP OF
ORLON-WOOL
WASHABLE KNIT
SUITS
Perfect for Travel
REDUCED 1/2 PRICE

GROUP OF SUMMER
BLOUSES
Cotton, Linen-like Rayon
Nylon blends,
values to $8.95
REDUCED 20%

ONE GROUP
SUMMER DRESS
MATERIAL
45 inch cotton, rayon cord,
shantung, values to
$1.79 per yard.
YARD 88c

MEN'S RAYON DRESS
SLACKS
Sizes 28 to 44, values to $8.95
$4

GROUP COTTON
SKIRTS
Values to $5.95
$3.88

GROUP SHEER
NYLON HOSE
Broken sizes and colors
63c PAIR

ALL NEW PATTERNS
80-SQUARE
PRINTS
Floral, stripe, checks.
Guaranteed washable,
all full bolts.
34c YARD

GROUP WOMEN'S
SUMMER
SUITS
Rothmoor—Printzess
1/2 PRICE

GROUP SHIP-N-SHORE
BLOUSES
Sleeveless and
short sleeve style
$1.88

FIELDCREST
TOWEL 22x44 $1.39 values $1.00
Hand Towel 53c Wash Cloth 24c

GROUP MEN'S
SHORT SLEEVE
SPORT SHIRTS
$2.98 values
$1.99

MEN'S SUMMER
OXFORDS
REDUCED
FLORSHEIM OXFORDS
$19.95 values
REDUCED TO
$14.80
JARMAN OXFORDS
Broken styles and sizes. Values to $13.95
$6.99

STYLE MART
TROPICAL WEIGHT
SUITS $34.88
Wool—Wool and Dacron. $45.00 values.
Sizes 36 to 46.

MEN'S WOOL and WOOL-DACRON
SUMMER SLACKS
REDUCED TO $7.77
Sizes 28 to 44, $12.95 values

ONE GROUP
Arrow-McGregor
SPORT SHIRTS
Short sleeve, $3.95 values
$2.88

SUMMER
SPORT COATS
Linen Weave
Values to $27.95.
$16.88

GROUP MEN'S
WESTERN SHIRTS $3.77
$5.00 values

SHOP IN COOL COMFORT

GROUP MEN'S BRIEF STYLE
SWIM SUITS
$5.00 values
$2.00

STETSON DRESS
STRAW HATS
NOW REDUCED 20% off

"FAMOUS BRANDS SINCE 1925"

Ask
Me
About
My
Business

CECIL
DODD

Highlights and Sidelights FROM Your State CAPITOL

By VERN SANFORD

AUSTIN, Tex. — Second-round polio shots for Texas first and second graders were to begin this week.

Enough Salk vaccine for 299,700 inoculations arrived in Austin last Wednesday and was put in the State Health Department's refrigerated vaults. Local officials began arriving at once to pick up their portions.

Only those who stated they were prepared to use the vaccine were given allotments, said Dr. Henry Holle, head of the Department.

Eli Lilly Company of Indianapolis, the same company which supplied the shots given Texas school children in April, sent the shipment. Preparation was reportedly under the rigid new safety standards which went into effect May 26.

Half a million Texas school children received first shots last spring. Summer vacation absences are expected to cut the figure on the second round.

Polio cases over the state had risen to 618, the Health Department reported last Thursday.

Bank Deposits Held Taxable

Taxation of bank deposits and cash has apparently been forced on state and local taxing agencies by a Texas Supreme Court decision.

In a Harrison County case, the high court ruled that money in bank accounts, cash registers, personal safes or safe-deposit boxes must be assessed right along with other property to avoid discriminatory taxation.

Two lower courts were overruled by the decision. New trial was ordered for the defendants to grant them the lower taxes they sought on their property because taxing agencies had failed to assess the $10,000,000 on deposit in Harrison county banks.

Presumably the same complaint would be good elsewhere in the state where bank deposits are not being assessed for property taxes.

Giles Trial Drags On

Testimony in the Bascom Giles theft trial dragged so monotonously at one point last week it became necessary for the judge to caution jurors against dozing.

In its third week, the trial appeared headed for a fourth unless the defense should cut short presentation of its side of the case.

Only one indictment is involved. It charges Giles with theft and abetting theft of $6,800 in a Kinney County land deal under the veterans land program. Testimony has nevertheless touched on many other aspects of the program and its transactions.

One witness testified he heard Giles was to get a $75,000 cut in the $358,000 Kinney County deal.

Another testified he heard Giles say in a telephone conversation he would take $15,000 as his sshare in a transaction in Dimmitt County.

Giles originated the $100,000,000 program and until Jan. 1 administered it as chairman of a three-man board that included also the governor and attorney general.

Names of the other two officials have come in for frequent mention in examination of witnesses, practically in cross examination by the defense.

At one point, defense counsel charged a witness had made a deal with the attorney general to smear Giles. The witness denied it.

Christian Science

Services 11 a. m. each Sunday
Public Cordially Invited

Why the prayer of spiritual understanding is basic to practical, healing power will be set forth in the Lesson-Sermon entitled "Truth" to be read at Christian Science services on Sunday.

The account of Jesus' healing of the child with the "dumb spirit" will be included among the scriptural selections, as well as the Master's reply to his disciples when they asked why they were unable to cure the child (Mark 9:29): "He said unto them This kind can come forth by nothing, but by prayer and fasting."

Corroborative passages will also be read from "Science and Health with Key to the Scriptures" by Mary Baker Eddy (p. 11): "Prayer cannot change the unalterable Truth, nor can prayer alone give us an understanding of Truth; but prayer, coupled with a fervent habitual desire to know and do the will of God, will bring us into all Truth."

"STRENGTH AVAILABLE RIGHT WHERE YOU ARE"
Sunday Morning 10:15 A. M.
KEYE

Perryton Area Church Directory

Darrouzett Methodist
Darrouzett, Texas
REV. BERNARD F. SEAY

Gray Church
Gray, Oklahoma

Booker Full Gospel
Booker, Texas
BILL SPARKS, Pastor

Booker Methodist
Booker, Texas
ROBERT L. OGLESBY, Pastor

First Baptist
Baylor and 5th Ave.
KEITH McCORMICK, Pastor

Catholic
901 S. Amherst
FATHER BERNARD J. BINVERSIE

First Methodist
Baylor and 4th Ave.
A. B. COCKRELL, Pastor

Booker Church of Christ
Booker, Texas
FRED BUTLER, Evangelist

First Christian
Colgate and 6th Ave.
W. O. HARMON, Pastor

Bethel Baptist
10 miles east, 5 miles south of Hardesty, 22 miles northwest of Perryton
CHARLEY HENDERSON
Pastor

Full Gospel
Eton and 4th Ave.
FLOYD LaMUNYON

Follett Baptist
Follett, Texas
C. WAYNE SYPERT, Pastor

North Side Church of Christ
S. Fordham and S. W. 1st. Ave.

Church of Christ
Colgate and 5th Ave.
ARTHUR L. GOLDEN, Evangelist

Frimitive Baptist
Birch and 3rd Ave.
ELDER J. B. HARDY

Fellowship Baptist
6th and Ash
CLYDE AYNES, Pastor

Follett Methodist
Follett, Texas
ORVILLE STRONG, Pastor

Nazarene
Amherst and 5th Ave.
J. R. RUSSELL, Pastor

Balko Baptist
Balko, Okla.
RALPH RENFROW, Pastor

Lutheran
Grinnell and 7th Ave.
Services—8:30 a. m.
Sunday School—9:30 a. m.

People's Chapel
Colgate and 9th Ave.
CALVIN COOK, Pastor

St. Peter's, Kollman, Okla.
3 miles north of Booker on Oklahoma highway 15
REV. VARIN SLACKE, OFM

Assembly of God
S. Elm and 1st Ave.
R. F. JONES, Pastor

Waka Brethren
Waka, Texas
ALVIN KLOTZ, Pastor

St. John Congregational
Follett, Texas
ROBERT LINDEGREN, Pastor

Emmanuel Congregational
Darrouzett, Texas
ROBERT LINDEGREN, Pastor

Balko Apostolic
Balko, Okla.
JOHN WHIPPLE, Pastor

Bethel Mennonite
5 miles west and ½ mile south of Balko
D. H. PENNER, Pastor

Mennonite
Birch and 4th Ave.
EARL SHOWALTER, Pastor

Booker Baptist
Booker, Texas
E. J. YATES, Pastor

Booker Christian
WILLIAM MORGAN, Minister
Booker, Texas

Christian Science
Colgate and 7th Ave.

View Point Friend Church
Booker, Texas
JOHN L. ROBINSON, Pastor

McMillen Community Church McMillen School House
Mrs. Ralph Fullbright, Pastor

Church of the Nazarene

First Baptist Church

First Methodist Church

First Christian Church

Assembly of God Church

People's Chapel

JOE NOVAK
Educational Director
First Baptist Church, Perryton

The following is the 18th in a series of messages by ministers of this trade area. This week's message was written by Joe Novak, educational director of the First Baptist Church, Perryton.

GOD IS TRUTH — GOD IS LOVE

Perryton is not in immediate danger of an **atom bomb attack!** We are isolated from vital targets which the enemy might want to destroy.

But Perryton is **not** isolated from **its duty to mankind!** Each one of us has a responsibility to fellowmen. That fellowman can live in Ochiltree county or he can live in Tokyo, Athens or Moscow. It matters not where he lives because he is still our neighbor of this world.

The meetings in Geneva this week are so very important to our country because they concern our neighbors. We must pray for our President as he represents us to our fellowmen who may not be Christian.

The Bible says we must **love** our neighbor as much as we love ourselves. That is hard for most of us to do. Some find it hard to associate with people in our town who do not dress as nicely as we do or who do not believe as we do.

The Bible says we must speak **truth** to our neighbors at all times. If we are talking with him over the back fence, we must be truthful to him. If we are dealing with him in town concerning financial matters, we must be truthful to him. As we deal with our neighbors at Geneva, we must also be truthful to them.

God is LOVE and wants us to love our neighbor. God is TRUTH and wants us to speak the truth to our neighbor. We who live in this land of the free must set a precedent of love and truth for all the world.

"But I tell you, practice loving your enemies and praying for your persecutors, to prove that you are sons of your Father in heaven, for He makes His sun rise on bad as well as good people, and makes the rain come down on doers of right and of wrong alike. For if you practice loving only those who love you, what reward will you get? Do not even the tax collectors' practice that? And if you say 'Good morning' to your brothers only, what more than others are you doing? So you, my followers, ought to be perfect, as your heavenly Father is." Matthew 5:44-48. (Williams Translation)

Church of Christ

Full Gospel Church

Fellowship Baptist Church

Mennonite Church

Primitive Baptist Church

Bethlehem Lutheran Church

THIS INVITATION IS MADE POSSIBLE BY THE CIVIC LEADERS LISTED BELOW

Plainview Hardware Co.
• Hardware—Gifts—Appliances

Anderson Paint & Body Shop
• Mr. and Mrs. Jim Anderson

Panhandle Implement Co.
• Bob Kile and Harvey Pletcher

Townsend Grocery
• We Are Hard To Find, But It's Easy To Spend Your Money

Erickson Insurance Service
• Real Estate—Loans—Insurance

Equity Elevators
• Grain—Feed—Seed

White Auto Store
• Home of Greater Values

Taylor Drug
• Reliable Prescription Service

Perryton Motor Co.
• Chevrolet Sales and Service

Lilly Bros. Service Station
• Buck and Bill Lilly

Redfern Pontiac-Cadillac
• Sales and Service

Good Furniture Co.
• "The Name Stands for Itself"

Collingsworth Motor Co.
• Studebaker Dealer—We Trade for Anything

Holdeman Motor Co.
• Willys Cars and Jeeps

Ochiltree Nash Co.
• Nash Sales and Service

Community Public Service
• Charlie Whippo, Div. Mgr.

Frances Virginia Shop
• Smart Apparel for Women

First National Bank
• Member FDIC—Established 1907

Scrib's Shoes
• Let Scrib's Put You on Easy Feet

Perryton Implement Co.
• John Deere For Every Farm Need

Burk's and Burk's Corner
• Otis E. Burk — Charles Pyles

Waller Plumbing Co.
• Plumbing—Sheet Metal Work Westinghouse Appliances

Hotel Coffee Shop
• Jimmy and Nancy Lee

Bryan Oil Company
• Gasoline—Oils—Greases

White House Properties
• Service—Quality—Economy

Boxwell Bros.
• Perryton—Spearman—Dumas—Amarillo

The Orchid Shop
• Ladies Ready To Wear and Millinery

Lackey Implement Co.
• Mr. and Mrs. Horace Lackey

Perryton National Bank
• Member F D I C

Farm Provides Fish Bait for Occasion; Need a Wash Tub

GE STATION — Ever shing trip only to have ed because there was That's typical fisher- ck, all right, but the part of this story has a medy.

dinary wash tub filled proper soil and buried ound should yield from 5,000 fishworms a year, E. Callender, Extension management specialist. or other bed should rise our inches above ground

to 100 worms are o start a tub-sized worm ys Callender. English s of "redwigglers" are by most pole-and-cork They are very active, pro reproduce throughout

re and soil are "key" tions in a productive d. A fine clay loam con- lots of humus or well ed organic matter is cate the bed in the nd moisten with water ek or two, or more often he summer months is

vide needed drainage, alist suggests cutting a hole in the bottom of tainer and covering it tch of fine copper screen

disturb the worms too allender cautions. Two s would allow the use of om one while the other ndisturbed.

food, worms feed on the which they digest or- atter, both animal and e. The leaves of celery, cabbage, lettuce, turnips and other vegetables are readily taken by the worms when small amounts are worked into the top-soil. A mixture of one part kitchen fat and two or three parts of corn meal also makes an excellent ration.

If the worms are to be marketed, pint-size ice cream cartons containing 50 to 100 wigglers make desirable marketing packages.

Belligerent Rats

CAMPBELL, Ohio (AP)—Councilman Frank Reichard, after hearing complaints about rats at the city dump, went down to the dump himself. He reported to his fellow councilman that a big rat attacked him, forcing him to flee for some distance before he finally was able to kill it with a stone. After Reichard's experience, the city started scattering rat poison on the dump.

Expensive Meal

DETROIT (AP)—Who says rabbits like only carrots? One little rascal favors Fuji-mums—dozens of 'em. Fuji-mums are rare Japanese chrysanthemums. One day a rabbit slipped into the Detroit Flower Show and nibbled up 36 of them.

Leland J. Gilmour, a horticulturalist, said 36 Fuji-mums make quite a meal, even for a staved rabbit.

Insurance payments for damage in 1954's hurricanes Carol and Edna were about 138 million dollars, not including auto and marine losses.

GOVERNOR RECEIVES COPY OF BOOK—Mrs. Virginia Duncan Madison, a former Texan, now living in Bronxville, N. Y., presents Gov. Allan Shivers with a copy of The Big Bend Country of Texas, a book she began work on while a student at Sul Ross College, Alpine, Texas. The presentation was made at the capitol in Austin.—(AP) Wirephoto.

Woman's Touch Important In Fine Car Paint Job

(AP) Newsfeatures

DETROIT—Who should put the final touch on the slick paint job of your expensive new car?

A woman, of course.

Eighty-four men, operating spray guns and sanders, dress up the fenders and hoods in mist green, cobalt blue, or some other shade from the rainbow of modern automobile coloring.

But the final touch—the very last, deft one that permits NO slightest error—comes from the small, camel-hair brush in the careful hand of Mrs. Elizabeth Hurst.

With her tiny brush ready, Mrs. Hurst stands at the end of Cadillac's paint assembly line to complete what mere man has started doing.

As the hoods and fenders reach her, Mrs. Hurst examines them. Now it's the woman's eye that counts.

She touches up bare spots around the edges which a sprayer might have missed or where a polisher bore down too hard.

Before her, on a bench, is a collection of cups of paints, each to match an original from the spray gun.

It might be white, gray or beige or blue she wants next.

The woman's eye again. Mrs. Hurst doesn't bother with the number identifications the men use. She knows all the colors by heart.

MRS. ELIZABETH HURST . . . Makes good use of paper cups, camel-hair brush.

Hurst goes home to take care of the house for her husband, Mervin, and their 7-year-old son. Needless to say, she keeps it in the pink of condition and makes her neighbors green with envy.

The U. S. Public Health Service estimates that Americans will have over a half billion colds in 1955.

Because Aedes Aegypti mosquitoes are still common in the southern third of the United States, the threat of a yellow fever epidemic still exists there, says the World Health Organization.

TURN TO THE "CLASSIFIED" FOR YOUR WANTS

Last Dateline

BELLS CROSS ROADS, Va (AP)—You won't be seeing this dateline again. The postoffice is closed, the sign, "Post Office, Bell's X Roads," removed.

The closing marked the end of 65 years service by "Uncle Johnny" and "Aunt Kate" Richardson. "Aunt Kate" retired in 1940 after 30 years service and her husband took over, but she remained as his assistant. The post office served 40 customers. Hereafter mail will go to Louisa.

News from BOYD, OKLA.

By Mrs. Aideen Rodgers

There were a few showers over the community last week.

* * *

Mr. Clark of the Balko neighborhood preached at Anthony Sunday.

* * *

Mrs. Vernon Ratzlaff is spending a few days at home. She plans to return to Mino soon to help care for her mother.

* * *

The community extends sympathy to the family of Henry H. Karber who died Saturday. Mr. Karber was a resident of the Boyd and Balko communities for about fifty years.

* * *

Mr. and Mrs. George W. Kirton, Jerry and Mary Ann were shopping in Perryton Saturday evening. They also visited with Mr. and Mrs. Gene Akers and daughters Jean and Sue.

* * *

Mrs. Aideen Rodgers called at the W. H. Williams' home Monday.

* * *

Mrs. Paul Buxton who lives southwest of Turpin called at the Aideen Rodgers home Monday.

Horse Finds Uranium

WALESNBURG, Colo. (AP)—Despite popular conceptions, uranium fortunes are not made overnight if at all. A lot of walking and digging and waiting is involved, along with a little luck—such as that of the owners of a palomino stallion.

A while back, O. L. Briscoe of Tucumcari, N. M., and Henry Walton of Clovis, N. M., took note of an Atomic Energy Commission aerial survey map of the Badito Cone area, 25 miles northwest of here.

The pair took two pack horses into the rough country for some prospecting. They climbed to within 300 feet of the top of rocky Badito Cone.

"We didn't realize the mountain was as rough as it was," Briscoe relates, "and we got lost.

"I was leading that old stud horse, loaded down with equipment, and Walton was walking behind.

"All at once the horse stumbled and fell. He was wriggling around like a snake on a hot rock.

"In his kicking, he knocked a bunch of snow and rocks loose and the scintillator in Walton's hand immediately showed a good reading.

"Right then and there we had located the Stumbling Stud Mine."

Official AEC assays of the ore run from .28 to .59 uranium, compared with AEC standards of .20 minimum for commercial ore in this area.

Wanna buy a horse.

STATE HOSPITAL BOARD MEETS—The Board of Texas State Hospitals and Special Schools listens as board architect Walter Moore, Jr., standing, reports on low bids on the construction of a ward building group at Kerrville. The members of the board, meeting in Austin, are, left to right starting with man with back to camera, Raleigh R. Ross, M. D., Austin; James H. Wooten, M. D., Columbus; Mrs. Lawrence Tarlton, Ft. Worth; Durwood Manford, chairman, Smiley; secretary of board; John G. Dudley, vice chairman, Houston; R. F. Higgs, Stephenville; Dr. James A. Bethea, executive director.—(AP) Wirephoto.

Killer Gets the Birds

SAN DIEGO, Calif. (AP)—Police were asked to solve the killing of eight parakeets.

One had its throat cut. Seven were stabbed through the breasts.

Mrs. James Carlton, wife of a Navy chief petty officer, said the killings of the aged birds in her garage was "plain, fiendish murder." Police classed it as malicious mischief. They are without clues.

Remember Want Ads Pay!

Scrape Postponed

WINSTON-SALEM, N. C. (AP)—Felix Vaughn got a haircut, then very seriously told R. A. McGee, the barber, "I don't want a shave." Felix is 3.

Bombing Your Bankroll. . .

Protect Your Maize Investment Against Hail Loss

- INSURE FOR THE FULL
- SEASON COSTS NO MORE
- THAN INSURANCE FOR A
- FEW DAYS OR WEEKS.

New Low Price, 10% Deductible
$29.50 per $1,000

V. B. LaMASTER REALTY CO.
207 South Main

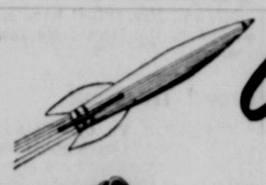

Out of this world
with exciting new styles

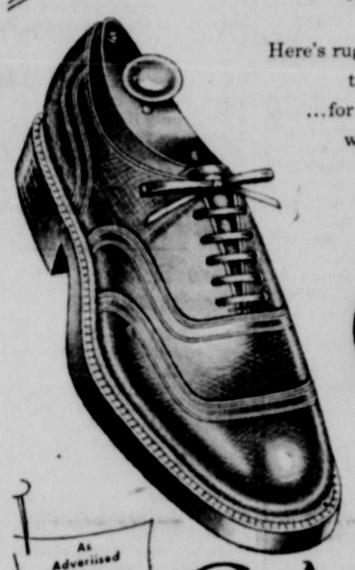

Here's rugged masculine styling that's in tune with the adventurous tempo of the times ...for men with an eye to the sky! Unusually wide range of smart new business and casual styles. See them today!

The RAND Shoe

Modern Styling Starts from the Ground Up

Style 25381 RAND ROCKET $8.95 and $9.95
Brown Pebble Grain . . .

As Advertised in TRUE

CASTLE'S
"Quality Priced Right"

— ASK FOR S & H GREEN STAMPS —

Proved on job after job...

World's most useful vehicle!

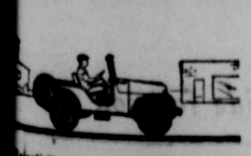

Selectivity. The Universal 'Jeep' shifts easily from 2-wheel drive for normal highway driving into 4-wheel drive when the going gets tough.

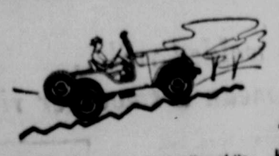

Traction. With the extra traction of its 4-wheel drive, the 'Jeep' climbs 60% grades, goes through mud, sand, snow, ice or soft earth, on or off the road.

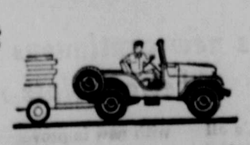

Hauling. The 'Jeep' carries loads up to half a ton and pulls heavily loaded trailers, on or off the road.

Powering. With power take-off, it supplies mobile power for many types of industrial or farm equipment.

4-WHEEL DRIVE UNIVERSAL 'Jeep'®

WILLYS...world's largest makers of 4-wheel drive vehicles

Ask for a demonstration...

F. T. HOLDEMAN MOTOR COMPANY
7-19 South Main Perryton, Texas

FARM AUCTION

At My Farm Near BALKO OKLAHOMA

Having rented my farm and am leaving the state, I will sell the following farm property at public auction at my place located 4 miles so uth and 1/4 west of Balko, or 7 1/2 east and 1 north of Gray.

Tues., July 26, - 1 p.m.

MACHINERY

1—16-10 VanBrunt Wheat Drill
1—12-ft Krause Oneway Plow
1—6-Section Drag Harrow
1—10-ft. IHC Power-Takeoff Binder
1—12-ft. Pull-type Case Combine
1—15-ft. Chisel
1—14-inch Case Feed Grinder
1—Old 10-ft Tandem Disk

MISCELLANEOUS ITEMS

1—IHC Cream Separator, nearly new
1—Stock Rack for Chevrolet pickup
80-ft. of three-quarter inch pipe
300-Chick Brooder
4 Conoco Oil Barrels
1—50-ft. TV Tower and Antenna
Log Chains and Post Hole Diggers
1—Set of 1-inch to 2-inch Pipe Dies, nearly new
Other Articles Too Numerous To Mention

These Items Will Sell, IF the price is right—
1950 1/2-ton Pickup, less than 30,000 miles
1952 W-6 Tractor, 1400 hours, on butane
1—250-gallon Butane tank

CATTLE & LIVESTOCK

All Cattle Bangs Tested and Approved in November
1—Black Whiteface Cow, 7 years, 5 gallon
1—Roan Cow, 7 years, 5 gallon
1—Red Cow, 4 years, 4 1/2 gallon
1—Black Jersey, 2nd calf, 3 1/2 to 4 gallon
1—Red Whiteface Cow, 2nd Calf, 5 gallon
1—Brindle Cow, 2nd Calf, 5 gallon
1—Holstein Cow, 2nd Calf, just fresh
1—Spotted Cow, 3rd Calf, 5 gallon
1—Spotted Cow, 3rd Calf, 5 gallon
1—Guernsey Cow, 3 years, fresh last August
8 Calves from 1-week to 8-weeks old
2—Pigs, 85 pounds each
1—Smooth-mouth Shetland Kid Pony
1—Saddle and bridle for pony
A few Chickens and Guineas

HOUSEHOLD GOODS

1—Okeefe and Merritt Butane Cook Stove
1—Peerless 60,000 Butane Heater
1—5-piece Breakfast set
1—Dining Room Suite, 6 chairs, buffet, table
1—Living Room Suite
1—Child's Crib and Mattress

TERMS:—CASH. 2% Sales Tax

EARL WOOD, Owner

ORA SPERRY, Auctioneer CLERK: Bank of Beaver

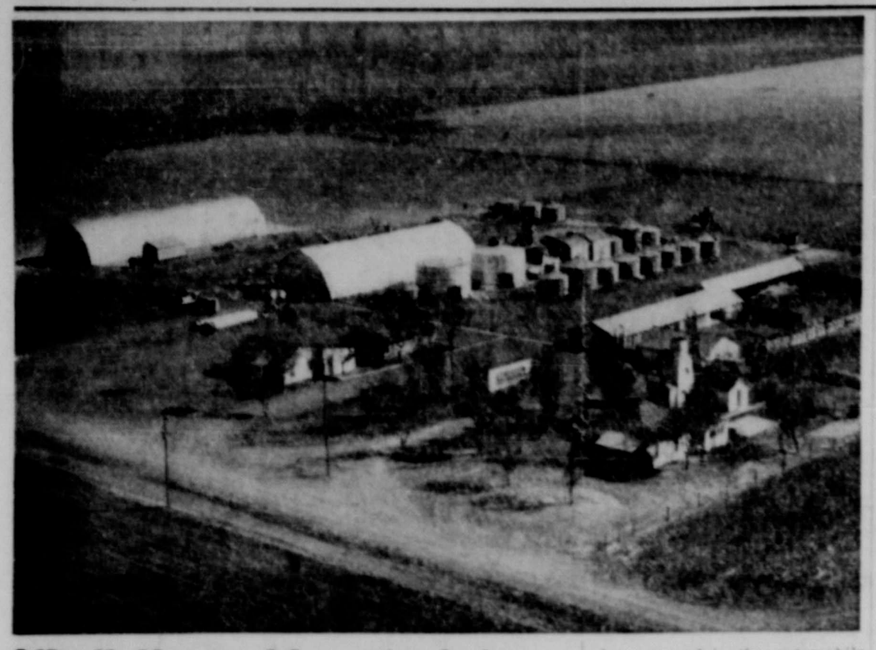

O'Dell Home Identified As Herald Mystery Farm of Air

The farm home of Mr. and Mrs. Tom O'Dell, located seven miles northwest of Perryton, was identified as last week's Herald Mystery Farm of the Air. Mr. and Mrs. O'Dell have lived on the farm since 1951, although they have owned the farm since 1938.

There are 1,280 acres in the O'Dell farm, and he farms a total of 1,920 acres in all. The original section was bought from a Mr. Bartlett of Illinois. Later a half section was bought from Al Holmes and another half section from N. B. Fields of Portales, N. M.

The land bought from Holmes was improved by the late French Lawrence.

Mrs. O'Dell is the former Laura Belle Holt, daughter of Mrs. G. D. Holt of Perryton. She went to school at Ochiltree. They were married in 1919 and have two children.

The children are Mrs. Glenn L. Ellenwood, former Patsy Rose O'Dell, who is now living in Japan with her husband while he is in service. She is a graduate of Stephens College and attended Baylor University. Tommy Spence O'Dell, helping his father on the farm, is a student, having attended Texas A&M and is now enrolled at PAMC, Goodwell, Okla.

Best crop year was 1944, when there was "wheat all over everything," according to the owner. Other good crop years were 1926, 1928, 1929, 1947-48-49. Since 1949, of course, there have been slim crops and the wheat this year was a complete failure.

The house was on the land when it was bought. Since it has been purchased, the house has been enlarged, and a number of barns and outbuildings have been built on the farm.

O'Dell was owner of the O'Dell Implement Co. in Perryton and also engaged in the automobile business for over 20 years before he disposed of other business interests to devote his time to farming.

Mr. and Mrs. O'Dell have subscribed to the Herald for many years.

Proud Tradition

STAUNTON, Va. (AP)—This city which claims to have given birth to the city manager form of government, is also proud of its mayor, William A. Grubert.

Mayor Grubert, now 85, has been mayor since 1943, a member of the city council since 1932 and the only living man who had a hand in the formation of the city manager form. He was president of the Board of Aldemen from 1906 to 1908 and it was on January 13, 1908, that the city manager program was adopted.

More Spray Dispensers

CHICAGO (AP)—Spray dispensers which were first used to spread insect killer in World War II jungle fighting have developed into a major U. S. business. About 185 million units were filled last year by 105 firms for a 190-million-dollar business.

More than 300 products from shave lather to paint remover are now packaged in spray cans under 500 brands. Included are hair oil, deodrants, suntan oil, hand lotion, perfumes.

George Barr, who heads one of the largest firms, says prospects are that you will be using even more spray cans in the future. Not only is the market for present products expanding, but more products are being spray-can-packaged, he reports.

Himself handicapped by a missing leg, Barr says the work of filling the cans is important in employment of handicapped people.

Monaco, home of the Monte Carlo gambling casino, does not permit its citizens to play at the gambling tables.

Indigestion Has Many Causes And Many Cures

AUSTIN—Some people react to the pressure of modern life like a stick of soft pine reacts to a wood rasp.

You probably recall days when an unexpected event, an accident or a brush with the boss, tied your stomach in a knot. You were suffering, the State Health Department says, from one of the more common forms of indigestion: nervous tension and excitement.

The stomach, the experts say, is largely controlled by the involuntary nervous system. You get keyed up, your stomach oversecretes, and you feel the pain.

Actually, the Department points out there are many directly traceable causes of indigestion. Lack of sleep and exercise, improper diet, and similar artificial conditions can bring it on.

You've heard the old saw about one's man's meat being another man's poison? It's literally true. Even healthful and nutritious foods may rub you wrong. They contain organic acids which could upset the balance of your particular stomach.

Your favorite fruit may contain malic-acid, oxalic-acid, or citric acid. One or more of these may give you trouble, causing ungentlemanly or unlady-like belching.

Or the degree of ripeness of a fruit or vegetable may cause fermentation in the stomach, bringing on unpleasant results.

Condiments or strongly flavored foods are other causes of indigestion. They often cause the stomach to secrete too much hydrochloric acid. In normal people the stomach neutralizes what it over-secretes, but people with ulcers suffer painful "indigestion."

Greasy foods are particularly troublesome to people with malfunctioning gall bladders or liver diseases.

Tannic-acid can be found in three of the most commonly used hot drinks. And here's the last straw: Even water, if you drink lots of it, may start your stomach churning and pouring out its digestive juices.

In any case of indigestion, frequently taking baking soda to relieve it is a mistake, health men agree. The temporary relief may cause some sufferers to "play down" symptoms of a serious ailment, thereby causing him to prolong medical attention.

Rapid Transit

PARIS, Ky. (AP)—"Walkin' Bob" Waugh's Pushcart Express is back in business between Paris and Carlisle. Citizens donated $15.85 to buy Bob a new two-wheeled, rubber-tired pushcart after the old wheelbarrow he'd used for years collapsed.

Bob often travels the 18 miles between the communities in five hours. He delivers orders of almost anything for individuals, frequently scattering handbills for merchants as he goes along.

He has been known to turn down rides offered by passing motorists, saying, "No thanks. I'm in a hurry."

DAVEY CROCKETT HAIRCUT—This built-in Davey Crockett haircut is here to stay—at least until 3-year-old Robert Eugene Powell's hair grows out. Robert, who lives in Wichita Falls, Tex., had his hair cut in this novel fashion by his dad, who incidentally is not a barber. —(AP) Wirephoto.

FLYING FARMER'S QUEEN—Mrs. Ruth Deerman of El Paso, the 1954 Powder Puff Derby winner, was named queen of the Texas Flying Farmers and Ranchers at their annual convention in Corpus Christi.—(AP) Wirephoto.

Order In the Court!

GASTONIA, N. C. (AP)—Verne Shive, a lawyer, dozed as a luncheon club speaker droned. The speaker raised his voice to make a point. Shive jumped up shouting, "Your honor, I object."

New Officers Of Legion Are Installed

DARROUZETT—New officers of Kiowa Post 635, American Legion and Auxiliary, were installed Monday evening, July 11, in the Legion Hall. Legion officers were installed by Bob Goodson and the Auxiliary officers were installed by Mrs. Ervin Chapman.

The new officers are Mr. and Mrs. Lynn Roper, commander of the Legion post and president of the Auxiliary; Mr. and Mrs. Alfred Altmiller, adjutant and secretary; Mr. and Mrs. Freddie Jergenson, finance officer and treasurer; Amil Bauer and Mrs. Bob Goodson, sergeant-at-arms; Rev. and Mrs. Bernard Seay, chaplains; Mr. and Mrs. Roy Phillips, vice commander and president.

After the installation, both Legion and Auxiliary met in regular session. The Auxiliary elected Mrs. Ervin Chapman historian and Mrs. Eugene as reporter.

A covered dish supper was served to the two organizations.

Mr. and Mrs. Harold and children returned Sat from a two weeks vacation Denver and Yellowstone National Park.

KILL RED ANTS
Rid your premises of Red Ants
DURHAM'S ANT BALLS
than 5¢ per doz. Just dissolve
water, pour in beds. Goodness
Handy 35¢ and 60¢ jars at your
TAYLOR DRUG

WHEEL BALANCING
GATES TIRES
ALVIN KOEHN
BRILLHART
Washing and Greasing
Pickup and Delivery Service on Tires
WE APPRECIATE YOUR BUSINESS
KOEHN Texaco Service

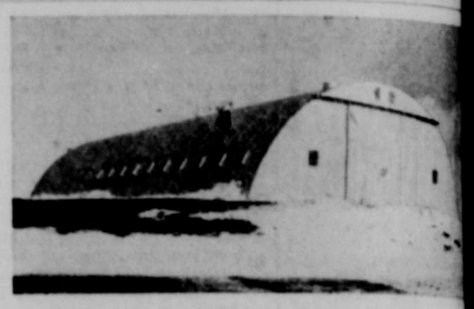

Absolutely No Other Building Can Compare
—in Price, Simplicity, Strength
The Milcor Lok-Rib Building gives you safe and secure storage space. It is *easily* and *quickly* erected, and reasonably *priced!* All this is made possible by a new concept in the engineering of steel buildings.
MILCOR LOK-RIB BUILDINGS *Reg. U. S. Pat. Off.
The result is a design so simple you can put it together yourself — with a minimum of help—in a few days. Ask us for more details. We'd like to tell you about it and give you a free estimate.
A & B STEEL CO.
1109-21 South Main Phone
GENE AKERS

SEE US ...for all your BANKING needs
One stop here and you can handle all your banking business easily and quickly. Come in . . . get acquainted with our friendly, efficient staff . . . let us serve you!
Perryton National Bank
DEPOSITS INSURED BY FEDERAL DEPOSIT INSURANCE CORP.

Compare all cars in the Medium-Price Field
Power — Clipper tops its class in power. Big, brawny V-8 engines of 245 and 225 horsepower put you out front in any driving situation.
Performance — No other automatic transmission can match Twin Ultramatic . . . its eager, nimble response, silken-smoothness and positive control.
Size — Biggest where it counts most. Clipper gives you more room for heads, shoulders, hips and legs . . . more room to relax.
Quality — Only Clipper is built by Packard craftsmen . . . with outstanding quality, fashionable good taste through and through.
only Clipper offers so much

Clipper Custom four-door —245 horsepower.
Compare the big, beautiful Clipper with any car in its class and you'll quickly see it offers so much more!
See...Drive...Compare! You'll buy the 1955 Clipper
BUILT BY PACKARD CRAFTSMEN
FOOTE TRUCK and TRACTOR CO.
North Main PERRYTON Phone 3321
Let us show you how much more we can offer you for your present car!

AMERICA'S NEW RAILROAD

Santa Fe
Quarter-mile lengths of welded steel rail curve around a foothill like wire cable.
Not a "clickety-clack" in a carload
It's Santa Fe's new continuous welded rail...
Fewer joints mean a smoother ride for you
An occasional little click—that's all you'll hear of the old "clickety-clack" as you glide over stretches of new continuous welded rail on the Santa Fe.
And these stretches will be growing longer and more frequent on Santa Fe. For we're laying more all the time—103 miles of it this year.
In fact, we're using a new *electric* welding process (for the first time by an American railroad) to help bring Santa Fe's new smoother ride to more people, more goods.
But that's only part of the story.
Just as a railroad is no better than its track, track itself is no better than what's underneath it—the roadbed, the ties, the ballast. So we've been busy with new improvements here, too.
For instance, our own specially-devised ballast "dry cleaner." This unique machine cleans our ballast, keeps it more resilient so the track lies flat and even.
And today we're replacing old ties with longer and stronger new ones—specially treated to *stay* strong and sturdy for 30 years and more.
Day after day, something new is being done to make "America's New Railroad" even newer and better. Santa Fe is spending many millions of *earned* dollars every year for new roadway and new equipment. And not one penny comes from the taxes you pay.
SANTA FE SYSTEM LINES

What about expansion in these quarter-mile rails?
Near Newton, Kansas, where yearly temperatures vary from 20° below to 114° above, we laid a 5-mile experimental stretch of welded rail. Here we found that anchoring the rail to every other tie restricted expansion to the area between anchors. Thus, overall expansion was reduced to the merest fraction of an inch between rail ends. In other words, expansion is no problem whatsoever.