THE SNYDER DAILY NEWS

VOL. 6. No. 263 — SNYDER, TEXAS, SUNDAY, MARCH 4, 1956 — FOUR SECTIONS, FIFTY-FOUR PAGES—PRICE 10c

BAND TROPHIES PRESENTED—Presentation of trophies to top bands in four divisions climaxed the big West Texas Music Festival parade Saturday afternoon. E. H. (Ab) Williamson, president of the Snyder School Board, is presenting the Class AAA trophy to Jeanne Michael, majorette of the winning Sweetwater Band. Others holding their respective trophies are, from left, Charles Higdon, drum major of the Brownfield Band, winner in Class AA; Steve Bell, drum major of Bowie Junior High of Odessa, winner in the junior high school division; Ronald Lindsey, drum major of the Morton Band, the Class A winner. The trophies were furnished by the Diamond M Foundation. (Lee Watson photograph)

U. S. Trust Receivers Make Claim Settlement

$90,000 Mystery Remains Unsettled

AUSTIN, March 3 (AP)—Unable to track down a mystery $90,000, the receiver for U.S. Trust and Guaranty Co. today secured court approval for $374,000 settlement of a claim against Arkansas Fire & Marine Insurance Co.

The total claim was $500,000—the amount U.S. Trust and Guaranty loaned on Aug. 8, 1955, for illegal formation of the Little Rock Insurance company by two former employees of U. S. Trust.

Arkansas Fire & Marine had spent $36,000 for business expenses when U. S. Trust was tossed in receivership Dec. 15.

Willis V. Lewis and J. H. Hope, the company organizers, have filed sworn affidavits they handed $90,000 in cash to A. B. Shoemake, U.S. Trust president, between September and December last year.

State receiver J. D. Wheeler told Dist. Judge Charloe O. Betts in 98th District Court his recommendation for settlement was based primarily on inability as of now to refute affidavits of Lewis and Hope that they gave Shoemake the $90,000.

Wheeler told the judge:

"To refute those affidavits, it's going to have to be done by Mr. Shoemake, and he's not physically able to answer questions."

Lewis 'affidavit claims Shoemake told him last September he needed $100,000 in cash for political purposes.

Shoemake shot himself through the head Jan. 7 but is making gradual recovery at the Veterans Administration Hospital at Mckinney.

Wheeler said he had checked with Veterans Administration officials yesterday and they told him he could not talk to Shoemake unless Mrs. Shoemake were present.

Judge Betts ordered final approval.

Wheeler indicated he does not feel settlement of the claim against Arkansas Fire & Marine would preclude recovery of the $90,000 if it can be located.

The receiver said intensive investigation has confirmed that Shoemake was in Arkansas in September at about the time Lewis claims he gave Shoemake $60,000 in cash. An affidavit by Lois Austin, Lewis' secretary, states that she has personal knowledge that Lewis gave that amount to Shoemake.

"I have not been able to put Mr. Shoemake in Arkansas in December," said Wheeler, referring to the period when Lewis claims he gave Shoemake $20,000 more.

Seventeen Die In Crash Of AF Transport

LONDON, March 3 (AP)—A U. S. Air Force Globemaster carrying 17 persons crashed in flames in the stormy Atlantic early today at the same jinxed spot where it almost ran into disaster a week ago.

Two bits of wreckage—a flame-scarred oxygen bottle and a shattered piece of smoked plywood — were picked up in the area where the giant military transport sounded its last frantic distress signal.

Lifeboats, rescue ships and search planes plied steadily today and tonight over the area 250 miles southwest of Iceland in a waning hope of finding survivors.

Most of those aboard were Air Force personnel. The plane — a C124—was flying from Iceland to Goose Bay, Labrador, and New York with its ultimate destination Warner-Robbins Air Force Base in Georgia.

The Globemaster is one of the largest transports ever built. It can carry 95 per cent of all the types of field equipment issued by the Army, or can accommodate 200 soldiers and their packs.

Just after midnight the plane radioed May Day — extreme distress — signals that three of its four engines were dead and that it was losing altitude rapidly. Then the radio went dead.

Last Saturday the same plane radioed from almost exactly the same position as today—that two of its engines were out and that it was preparing to ditch. But that incident had a thrilling — and happy — ending. While the pilot nursed his remaining two engines, air-sea rescue planes shepherded the ailing craft in to a safe landing at Keflavik base in Iceland.

The Air Force said the pilot and crew were the same today as last Saturday.

The names of the crew and passengers were not disclosed. Sixteen persons were aboard a week ago.

In Washington, the Air Force said two new engines were installed at Keflavik to replace the two that failed during the eastbound crossing. It said the plane was comparatively new, with less than 1,000 hours flying time, and the commander was thoroughly experienced, with more than 1,100 hours logged in flying that type of plane.

The weather ship Alpha, stationed about 85 miles from the spot between Greenland and Iceland, rushed to the scene when the Globemaster sounded its distress call and picked up the two bits of wreckage.

"We know now the Globemaster crashed into the sea," an Air Force spokesman said.

BILL FISHER

8 Candidates File For City Election

Bill Fisher, owner and operator of Snyder Wholesale, became the eighth candidate in the city election when he filed his application Friday afternoon to have his name placed on the ballot.

Fisher is seeking place No. 5 on the city council, and is the second candidate for that post.

Deadline for filing as a candidate in the election passed at midnight last night. The election will be held April 3, with absentee balloting to start on March 14, and end on March 31.

Fisher, 32, has been a resident of Snyder for six years, having moved here from Amarillo. He is a native of Temple.

Fisher is a past member of the board of directors of the Rotary Club, of which he is still a member, is presently committee chairman of the Rotary sponsored Boy Scout troop and is a past scoutmaster of that troop, is a member of the Masonic Lodge, the Suez Temple's Legion of Honor, and is a past president of the Snyder Shrine Club.

He is married and has two sons.

Fisher opposes J. H. (Jim) Mixon, auto store owner, who also seeks election to place No. 5 on the council.

Two candidates are seeking place No. 2 on the council and two candidates seek office of mayor. The place No. 2 candidates are R. T. (Bud) Howard, newspaper agent, and Steve Birdwell, service station owner.

The two candidates for mayor are Harold Bennett, office supply dealer, and Walter Hales, lumber and supply dealer.

Two other candidates for council posts are unopposed incumbents: Dr. Robert H. Hargorve, dentist, candidate for re-election to place No. 4, and J. W. Phillips, hardware dealer, candidate for re-election to place No. 6 on the council.

Hales resigned as councilman in place No. 5 to become a candidate for mayor.

Racial Resolution Is Approved In Abilene

ABILENE, March 3 (AP)—Resolutions against racial discrimination in higher education were passed Saturday by the Texas Intercollegiate Student Assn. as it closed its eighth annual convention at Abilene Christian College.

The four-part resolution urged elimination of racial discrimination, a study towards eliminating the problem, opposition of interposition as related to education and opposition to any scheme which would replace public education with private education.

Oil Production Moves Toward All-Time High

AUSTIN, March 3 (AP)—Allowable Texas oil production moved upward to another all-time high this week to 3,407,826 barrels per day as of today.

This was 2,436 barrels more than a week ago, the normal increase from completion of new wells offsetting a slight cut which had been ordered earlier for March by the Railroad Commission.

Operators completed 281 oil wells this week. The year's total of 2,744 compares with 2,531. There were 41 gas wells completed. The year's total of 314 compared to 183. Plugs went in 105 dry holes.

Services Set For Pinkerton

Funeral services will be held at 2:30 p.m. today at the First Baptist Church for John Harvey Pinkerton, who died at 5 a.m. yesterday at a rest home in Roscoe.

Almost 95, Mr. Pinkerton was born May 2, 1861, in North Carolina. He had lived in Scurry County 49 years. His wife died in February, 1952.

The Rev. G. M. Cole will officiate in services, and burial will be in the Snyder Cemetery under direction of Bolger Funeral Home.

Survivors include four daughters, Mrs. A. W. Floyd of Snyder, Mrs. Charles McQuaid of Dallas, Mrs. Cassie Adams of Abilene, and Mrs. J. C. Westfall of Marietta, Okla.; two sons, J. R. Pinkerton of Snyder and Ira Pinkerton of Abilene; one brother, Tom Pinkerton of Blackburn, Okla.; 47 grandchildren, and numerous great-grandchildren and great-great grandchildren.

WEATHER

SNYDER TEMPERATURES: Friday's high 73; Low 43; Saturday's 7:30 a.m. reading 44.

NORTH CENTRAL and WEST TEXAS: Generally fair, no important temperature changes Sunday and Monday.

EAST and SOUTH CENTRAL TEXAS: Generally fair and mild Sunday and Monday. General to moderate variable winds on coast mostly southerly.

SNYDER SPOTLIGHT

By WACIL McNAIR

Could all of this blowing dust be some sort of Russian retalitaion for Uncle Sam's weather balloons? Perhaps it could be interpreted as a communist plot, at that. The reds are supposed to like the idea of dividing up the land, and plenty of it has been shuffled around during the past fortnight.

* * *

John Gregg of the National Cotton Council reminded that Scurry County's cotton crop last year was worth approximately $4-million, and it was definitely another "off year" for cotton so far as this county was concerned.

That $4-million figure should remind us that cotton still has a significant place in our economy. Diversification is desirable on our farms, but you still can't beat cotton as a cash crop, despite research on other crops. Such research should continue, of course, until other products adaptable to this area are developed. At the same time, research toward more and better uses for cotton must go on, because cotton already is adapted and it always will be. Its adaptability can hardly be challenged when a $4-million crop is harvested in a season such as 1955.

* * *

Jaycees have their petitions out in preparation for calling a vote on some important public improvement projects in the county. They will ask a decision on proposals for additional public park facilities, a county library and an additional runway at Winston Field. Incidentally, that east-west runway has been needed several times during the past two weeks.

* * *

Those who think the younger generation is "going to the dogs" should have been in Snyder this weekend. Young people who are doing things to prepare themselves for grade "A" American citizenship were represented in the West Texas Music Festival and the Scurry County Junior Livestock Show. Their achievements serve to remind us that the vast majority of our young folks are serious-minded and ambitious. Perhaps a touch of reflection is in order. How many of us older heads could have matched them when we were their age?

True, they have facilities and instruction that were undreamed of in our day, but the least you can say is that they are taking advantage of their opportunities.

* * *

The trees still blot out the forest occasionally. The State Highway Department's freeway proposal has suddenly focused attention upon some of our local problems that have existed for a long time. One of them is the fact that local traffic from east to west, and vice versa, in Snyder must move either through the business district, or on Thirty-seventh Street at the south edge of the city. Another is that better lighting on some of the north-south streets might help divide the night traffic. No matter what the action may be on the freeway, some of these purely local factors deserve some study.

Judge Has Decided It's Time To Quit

STERLING, Conn., March 3 (AP)—Judge Ruth S. Gallup of the Sterling Probate Court said today she probably won't run for re-election.

Her annual report to the secretary of state shows court receipts of $85, and expenses of $96.02.

In Connecticut, the cost of operating probate courts, including the judge's pay, come from court receipts, and there is no provision for compensating the judge for a deficit.

Several Thousand Participate In Annual Music Festival Here

Three thousand or more high school and junior high students representing a total of 42 band and choral organizations filled Snyder to capacity yesterday as they participated in the second annual West Texas Music Festival.

The festival is sponsored by the Snyder schools and Chamber of Commerce.

The festival's participation was almost double that of last year. Bob Clinton; one of the host directors, said present plans are to keep the festival at the same weekend; the first one in March, since that seems to be a perfect time for best participation.

In addition to the bands and choirs and their directors here, there were numerous directors who came here just to learn what they could from the clinics held all day yesterday.

At a directors luncheon yesterday honoring the visiting clinicians, attendance was about 70.

Yesterday afternoon, a long parade and marching contest was held downtown before a large crowd of spectators. Jake Phillips, mayor pro tem, and Wacil McNair, president of the Chamber of Commerce both made short talks there, while Grady Elder, chamber manager was master of ceremonies.

E. H. (Ab) Williamson, president of the Snyder school board, presented trophies to the marching bands of each class. The trophies were donated by the Diamond M Foundation. Receiving the trophies for their bands were: in class AAA, Jeanne Michael, drum majorette for the Sweetwater High School band; in class AA, Charles Higdon, drum major for the Brownfield High School band; in class A, Ronald Lindsey, drum major for the Morton High School band; in junior high class, Steve Bell, drum major for the Bowie Junior High of Odessa.

Three numbers were played by the combined bands while downtown. One each was directed by three of the clinicians who came here for the festival, Paul Yoder, Chicago music composer; Clarence Sawhill, director of bands for UCLA; and Dr. Olaf Christiansen, director of the St. Olaf's College Choir at Northfield, Minn. Other clinicians who came here were Raymond Rhea, coordinator of music for the Corpus Christi public schools; Jerry Newman, director of bands for West Texas State College; and R. E. McKiski, director of bands for Midwestern University.

While the bands worked in the high school, the choirs were working in the First Baptist and First Methodist churches. Christiansen and Rhea were choir clinicians.

Host directors were Clinton, school choral director; Melvin Montgomery, school instrumental music director; Tim Dennis, junior high band director; Mrs. Landis Lee, junior high choral director; and Phil Cherry, associate instrumental director.

All day Friday, four of the clinicians worked with Snyder bands and choirs only, and they directed the groups Friday night in the annual pre-festival concert.

Elder Takes No Petition

C. K. Elder, listed as one of the applicants for a petition calling for a liquor election here, announced Saturday that he was not circulating one of the petitions.

Elder said that he had agreed to sign as an applicant "just to bring it to a vote," but that he did not intend to circulate a petition himself.

"I just agreed to sign so that the people could decide on the issue at the polls, which is the democratic process," Elder said.

He said that some people misunderstood after his name appeared in print as one of the applicants, and that some thought he was actively circulating a petition.

The petitions were drawn from the County Clerk's office here Thursday afternoon, and names of 12 applicants were listed. The applicants fulfilled the initial requirements to have the petitions drawn according to state laws. They are being circulated by various individuals.

Car Port In Snyder Destroyed By Blaze

A fire late Friday afternoon destroyed a car port, and damaged the house of Mr. and Mrs. B. W. Howell, 200 Thirty-first Street, Durward A. Porter, fire chief, said.

The fire was apparently caused by a grass fire in the back yard at the house, Porter said.

Plan Studied For Ending Long Strike

WASHINGTON, March 3 (AP) — Government mediators today submitted a formal proposal to company and union for complete settlement of the 139-day Westinghouse Electric Corp. strike.

Details of the "package" plan were withheld, but it was reliably reported the proposition is to be made public in a few days whether or not it is accepted. Mediators obviously held high hopes for acceptance.

Representatives of the company and the striking International Union of Electrical Workers were asked to give their answers on Monday.

The settlement proposals were prepared by a three-man panel of the Federal Mediation and Conciliation Service, after two weeks of steady work in an "all-out" drive to end the strike.

Director Joseph F. Finnegan, in a letter transmitting copies of the plan to company and union, said: "The settlement recommendation terms are made on a package basis and constitute the considered judgment of the members of the panel, arrived at after careful consideration of all the factors involved in this complex situation."

Members of the panel which drew up the settlement plan are: John R. Murray, a regular staff member of the FMCS, assigned to the case since the strike began in October.

David L. Cole, Paterson, N. J., attorney and arbitrator, former head of the War Labor Board in World War II.

The panel worked on the settlement plan until 3 o'clock this morning, ironing out the final details. Negotiating sessions planned for today were canceled and copies of the settlement proposal were sent by messenger to company and union representatives shortly after noon.

The strike, dating from last October, is the longest major walkout the nation has experienced in two decades.

No Rainfall Predicted For State Areas Today

By THE ASSOCIATED PRESS

Gray clouds beat a hasty exit out of Texas Saturday, and a warm sun beamed down over most of the state.

The Weather Bureau said it was generally fair at all points. Temperatures ranged from the high 50s in the Panhandle to the 90s in South Texas towns.

Gilbert Is Elected Jaycees President

Mel Z. Gilbert was elected president of the Snyder Junior Chamber of Commerce in the organization's regular meeting Friday to succeed Steve Birdwell, president for 1955.

MEL Z. GILBERT
. . . Jaycee president

Gilbert and other officers will be installed at a banquet at the high school cafeteria March 16.

Elected with Gilbert were Gordon McMeen, first vice-president to succeed Gilbert; Herschel Hinshaw, second vice-president to succeed Charles Hooser; Lee Pittman, secretary succeeding Charles Blakey; and Billy Bob Hardee, treasurer succeeding Ernest Sears.

Incoming 1956 directors will be Blakey, Bob Littlefield, and George Horst, succeeding Bob McAlister, Dan Warren, and Elmo Weyel.

Holdover directors are Gene Thompson, Doug McGlaun, and Bob Dawson.

Gilbert, 28, is a commercial manager of radio station KSNY here. He served in the Third Armored Division during World War II.

A graduate of Howard Payne College, Gilbert came to Snyder in 1952 from Brownwood. He taught school in the Snyder public schools before assuming duties with KSNY, and he served as president of classroom teachers association, both in Snyder and Brownwood. He is also a member of the Downtown Lions Club here.

Local FFA Is Top Prize Winner In Junior Livestock Show Here

Snyder's Future Farmers of America chapter members made a clean sweep in the Scurry County Junior Livestock Show here this weekend.

In the annual show, the Snyder chapter's members took all the grand championships and all reserve championships, as well as showing the top commercial calf of the show.

Grand champion of the calf show was shown yesterday by Jerry Springer. His 865-pound calf sold in auction yesterday for 50 cents per pound to Whit Thompson, Sr., for a total of $432.50.

The grand champion lamb, shown by Richard Miller, went to Fish & Newton Hardware for $1.60 per pound and weighed 139 pounds, bringing $222.40.

Billy Greene's 224-pound grand champion hog was purchased by Barrow Furniture for 85 cents per pound, or $190.40.

Greene, the top prize winner of the show, had every reserve championship as well as the one grand champion. In the auction, his reserve champion 959-pound calf went to George Parks for 30 cents per pound, or $287.70; while his 191-pound reserve champion hog was sold to Walter Hales Lumber for 35 cents per pound, or $66.85; and his reserve champion lamb, weighing 123, went to Barrow Furniture for $1 per pound, or $123.

John Billy Koonsman's top commercial calf was sold to John Schattel for 17.5 cents per pound. It weighed 938.

The show was judged by Dr. Robert Black, dean of the amimal husbandry department at Texas Technological College. Auctioneer was Houston Glassen of Lamesa.

Buford Browning was general superintendent of the show, while division superintendents were Whit Thompson, Jr., calves; Buddy Daum, sheep; and Richard Stoker, barrows. Association directors were Edwin Parks, Holmon Odom Max West, Bill Eiland, and Audrey Head, with Odom as president. Odom was re-elected to the board Friday night, while Jack Martin became a new member.

Dr. Black was speaker Friday evening at a barbecue given by the association in honor of FFA and 4-H Club members of the county. Also honored were their leaders, Billy Bob McMullan and Kenneth Goforth are FFA advisors at Snyder, while others in the county include Frank Barnes at Hermleigh, Ray Herring at Fluvanna, and Jack Rosenbaum at Ira. Oscar Fowler, county agent, works with the county's 4-H Clubs.

Three Snyder FFA students also were presented exhibit awards for best-kept pens. They were Miller

See LOCAL FFA, Page 2

SHOWN with his grand champion calf in the anual Scurry County Junior Livestock Show here this weekend is Jerry Springer, Snyder Future Farmer. Springer's calf sold in auction yesterday for 50 cents per pound to Whit Thompson, Sr. (Lee Watson photograph)

Fear Of U.S. Plane Plant Strikes Aired

WASHINGTON, March 3 (AP) — Government labor experts expressed fears today that a rash of East Coast airplane plant strikes may spread to key plane and guided missile factories across the nation.

Labor union contracts with virtually all major aircraft and missile producers from coast to coast have either expired or are running out in a matter of days or weeks.

These are the giant plants of such producers as Douglas, Lockheed, Convair,Republic, Fairchild Boeing and North American which make the long-range bombers and missiles that form the keystone of the defense program.

Because of their importance to the nation it is believed cartain that President Eisenhower would invoke the national emergency provisions of the Taft-Hartley Act to stop a spreading wave of strikes.

Walkouts so far have been confined to the New York Metropolitan area where four Long Island plants of Republic Aviation Corp. have been idled for two weeks. The AFL-CIO machinists are seeking higher wages and a pension plan. Negotiations appear stymied but are to be resumed Monday.

A second strike was begun Friday by the same union against a division of the Fairchild Airplane Engine Co. at Bay Shore, N. Y. A third strike, by the AFL-CIO United Auto Workers, threatens on March 12 at the Fairchild engine division at Farmingdale, N.Y.

Well over 200,000 workers represented by the same two unions are jockeying into a strike position at various points across the country.

While strikes already are under way on the East Coast, the government labor experts feel the showdown may come in West Coast bargaining, where the biggest group of plants and workers is concentrated in California.

Douglas with 50,000 workers employed around Los Angeles often has been a traditional labor pattern-maker for other aircraft producers. However, the hottest situation currently is at Lockheed's Los Angeles plant, employing 20,000. That may be the next strike target.

Government reports show that workers in the aircraft industry averaged about $2.20 an hour in December.

A House investigation of aircraft company profits has been in progress here several weeks. The firms generally have taken the position their profits are too low rather than too high. Most of their revenue comes from the government, since the Defense Department buys most of what they produce.

Deadline Is Set On Draft Examinations

CHICAGO March 3—College students interested in taking the Selective Service College Qualification Test have until midnight, Monday to submit application, it was announced today by Lyle M. Spencer, president of Science research Associates, authors and administrators of the test.

The purpose of the testing program is to provide evidence for local Selective Service boards so they may consider student deferment for military service registrants.

To be eligible to apply for the test, scheduled to be given April 19 to college students in 875 test centers throughout the United States, Alaska, the Canal Zone, Hawaii, and Puerto Rico, a student must intend to request deferment as a student, be satisfactorily pursuing a full-time course of instruction, and must not have previously taken the test.

Students interested in taking this test to qualify for possible draft deferment in order to continue their college education are urged to have their completed application postmarked no later than midnight, March 5. Applications dated after March 5 will not be accepted.

For additional information, applications, and addresses of test centers, students should consult any Selective Service board.

Old Timers Whoop It Up

CORPUS CHRISTI, March 3 (AP)—Old timers are expected in Corpus Christi in droves Monday.

They are going to help Frank Allen Sr., observe, his 75th birthday anniversary at an old-fashioned hoedown.

It won't be the rip-snortin' kind as in the old days when Allen settled in these parts back in 1908, but there will be plenty of remembering.

Allen, who has been selling furniture here and at Kingsville nearly 50 years, said he expects about 2,000 old timers at the party.

All persons who have been in business, farming ranching or public service for 25 years or more in a nine-county area are invited.

Glubb Urges Caution In Middle East

By TOM OCHILTREE

LONDON, March 3 (AP)—Lt. Gen. John Bagot Glubb came home tonight urging that nothing be done to disturb friendly relations between Britain and Jordan, which fired him as its Arab Legion commander.

The fabulous desert soldier was sad-faced and tired as he stepped from his plane into a rainstorm. He told reporters he had no complaint about his treatment. Less than 53 hours earlier, King Hussein, had summarily dismissed him.

But Britain was shocked by his dismissal. For years Glubb had personally symbolized British influence in the Middle East—an influence that now appears to be crumbling in a floodtide of Arab nationalism.

The little general will tell his over the dinner table at Eden's row.

U.S. Ambasador Winthrop W. Aldrich had lunch at Chequers today. Presumably Aldrich and Eden talked over the Middle East problems and the undoubted loss of Western initiative in that oil-rich region.

The Soviet Union got a foothold there recently with the sale of Communist arms to Egypt. Britis newspapers charged that Egypt, backed by Saudi Arabian money, is now trying to oust Britain completely from the Middle East. Overhanging the whole problem is the danger of a new Arab-Israeli war.

Glubb, his wife Muriel, and their two children, Godfrey and adopted daughter Naomi, arrived at the London airport in a rain. Asked by reporters how much dismissal notice he had been given, Glubb replied: "I left 16 hours after being told."

He had served as an officer of the Arab Legion for 26 years and had commanded since 1939, bringing it to its present strength of 30,000 well-equipped and trained men.

The British felt the legion was a powerful stabilizing factor in the Middle East as long as Glubb was in command. Now suspicion exists in London it will become an instrument of Egyptian policy.

Attempting a smile, Glubb said he wished the Arab Legion "every success in the future." He said he hoped there would be no friction between the 65 British officers still connected with the legion and the Jordan officers.

Cold Front Hits Midwest

By THE ASSOCIATED PRESS

A fast-moving cold front dropped temperatures into the 30s in parts of the Midwest Saturday, but no severe weather was in prospect.

In advance of the cooler air, showers and thunderstorms sprinkled Tennessee, the Ohio Valley and parts of the Southeast.

Showers also dampened parts of Oregon and snow fell in Washington in the wake of gale winds that lashed these areas Friday night.

There were snow flurries in the northern Rockies.

Midday temperatures ranged from 87 at Laredo, Tex., to 17 at International Falls, Minn.

Other midday temperatures and weather conditions included:

Miami, partly cloudy, 79; Charleston, S.C, rain, 55; Washington, D.C., partly cloudy, 63; Boston, partly cloudy, 50; Pittsburgh, cloudy, 55; Chicago, partly cloudy, 40; St. Louis, partly cloudy, 48; Jackson, Miss., partly cloudy, 72; Corpus Christi, Tex., partly cloudy 85; Dodge City, Kan., partly cloudy, 46; Rapid City, S.D., fair, 47; Spokane, Wash., snow, 31; Medford, Ore., cloudy, 44; San Francisco, rain, 51 and Los Angeles, foggy, 56.

Anthony Firm Okays Profit Sharing Plan

Pursuing and extending its established progressive policy, C. R. Anthony Co., by action of its stockholders in annual meeting at Oklahoma City, adopted on Feb. 28 a Profit-Sharing Plan and a Stock Issue Plan for the benefit of its qualifying employees, Olan A. Griffith, manager for the company at Snyder, announced today.

Based upon 20 per cent of the company's annual profits after taxes, with certain deductions for costs and capital requirements, the Profit-Sharing Plan provides that one-half of the profits to be shared shall be paid out annually direct to qualifying employees below the level of store manager with the other half to be paid annually to a trustee to provide retirement and other deferred benefits for all qualifying employees. Employees become eligible to share after one year's service and will contribute no money to the plan.

The Employees' Stock Issue Plan will make it possible for every employee to acquire for cash or upon installment basis up to 25 shares of the company's capital stock. Employees' payments on uncompleted installment purchases will be refunded with interest.

These are benefits provided in addition to those heretofore secured for the employees by the company, such as: employees' pension plan, group life, sickness, hospitalization and accident insurance (with family benefits), managers' bonuses, service bonuses at Christmas, sick leaves with pay, vacations with pay and industrial insurance.

C. R. Anthony Co., with headquarters at Oklahoma City, owns and operates in eighteen states a chain of 238 department stores, employs over 7,000 employees annually, with the annual payroll of approximately $5,500,000.

San Diego Man Fined On Tax Evasion Count

WACO, March 3 (AP)—A former San Diego, Tex., tavern operator was ordered yesterday to pay a $3,000 fine assessed him for income tax evasion or take a two-year prison sentence.

The fine was assessed by Federal Judge Ben Rice against Raul Barrerra. The two year sentence is to be suspended to three years probation without supervision if the fine is paid within 60 days.

Barrerra pleaded guilty to the charges in Waco this week.

Religious Cartoons

NEW YORK, March 3 (AP)—The United Lutheran Church says it will begin distribution to churches next fall the first full-color animated cartoon film in the religious field. Called "The Candlemaker," the 28-minute film cost $60,000 to make and aims to teach children Christian stewardship, the announcement said.

LOCAL FFA

Continued From Page 1

in the calf show, Gene Griffin in the lamb show, and Roger Blackard in the hog show.

Lamb and calf show results:

Grand champion lamb—Richard Miller.

Reserve champion lamb— Billy Greene.

Finewool lamb champion – Jerry Scrivner.

Finewool lightweight – Clyde Reed, first; Linda Miller, second; Gene Griffin, third; Billy Robinson, fourth; Jerry Scrivner, fifth; Pat Maddox, sixth; Donald Hollister, seventh; Fern Hillis, eighth; Richard Miller, ninth; Morris Browning, tenth.

Finewool heavyweight – Jerry Scrivner, first; Powell Berry, second; Tom Etheredge, third; Dub Etheredge, fourth; Tom Etheredge, fifth; Richard Miller, sixth; Jackie Roemisch, seventh; Pat Maddox, eighth; Billy Ray Browning, ninth; Billy Roberson, tenth.

Crossbred lamb champion—Richard Miller.

Crossbred lightweight – J. T. Hillis, first; Dub Etheredge, second; Pat Maddox third; Roy Beaver, fourth and fifth; Bobby Lemons, sixth; Robby Robinson, seventh; Ronnie Beaver, eighth; Betty Pylant, ninth; Tom Etheredge, tenth.

Crossbred heavyweitht – Richard Miller, first; Billy Greene, second; Eddie James, third; Billy Greene, fourth; Pat Maddox, fifth; Carolyn Roemisch, sixth; Billy Roberson, seventh; Kenneth Lofton, eighth; Dub Etheredge, ninth; Jackie Roemisch, tenth.

Grand champion calf – Jerry Springer.

Reserve champion calf – Billy Greene.

Top commercial calf – John B. Koonsman.

Lightweight calves – Gene Pate, first; Mike Stipe, second; Richard Miller, third; Berl Overman, fourth; Mike Stipe, fifth; Bob Coffee, sixth; Phil Tate, seventh; John Billy Koonsman, eighth; Richard Robinson, ninth.

Heavyweight calves – Jerry Springer, first; Billy Greene, second; Richard Miller, third; Roger Blackard, fourth; Eddie James fifth; Glen Thompson, sixth; Jeff Martin, seventh; James Brown, eighth; Gene Pate, ninth; Tommy Hallmark, tenth.

Exhibit awards – Richard Miller, calves. Gene Griffin, lambs; Roger Blackard, hogs.

Police Rewarded For Rapid Service

SAN ANTONIO, March 3 (AP)—Four large truck tractors on a parking lot had windshields broken last night. Police pushed an investigation into similar vandalism in which 207 cars were damaged earlier.

Police Chief George Bichsel said officers are looking into the possibility somebody might be trying to move in on car dealers with a protection racket.

Trucks damaged last night were parked on a company lot not far from the area where 19 auto lots were hit Thursday night with damage estimated at about $12,000.

OPEN FOR BUSINESS!

We have completely remodeled an redecorated, adding kitchen facilities to serve LUNCHES and SHORT ORDERS.

Free Coffee & Donuts Monday

OPEN 24 HOURS

Except Sunday. Closed 10 p.m.

Saturady Open 5 a.m. Monday.

JOHNNIE'S JUMBO DRIVE INN

Owned and Operated Mrs. Johnnie Tipping

Lubbock Highway at the Y

$ DAY SPECIALS

Floral Design

WASTE BASKETS

Pastel Colors Reg. .... 69c For 49c

12-Way Garment Hanger

For Door or Closet Wall

Reg. $3.98 For $2.19

Cannon Brand

DISH CLOTHS

Reg. 15c 6 for 44c

White Embossed

PAPER NAPKINS

250 Count

Reg. 39c for 29c

Cannon Brand

Bath Towels Size 20x44

Reg. 59c Now 35c

COATS-CLARK BRAND

SEWING THREAD

White Mercerized 700 yd. Spool Reg. 39c For 29c

Ben Franklin 5 & 10

"Home Owned Nationally Known"

South Side Of Square

GOOD YEAR TIRES — SHOP AND SAVE AT THIS SIGN!

March BUDGET BARGAINS

$1.00 to $10.00 DELIVERS ANY ITEM ON THIS PAGE!

DON'T WAIT BUY IT NOW on EASY TERMS

SAVE $60.00!

Model AWD 76

Reg. 259.95

Fully Automatic

TAPPAN RANGE

Now Only . . . $199.95

and Your Old Stove

Buy On Our Easy Terms!

GE TABLE RADIO

With Built-in Antenna 14.95

Here is a lightweight radio that will give you many hours of entertainment.

SUPER WINDPROOF LIGHTER

A Bargain

98c ea.

SAVE $20.00!

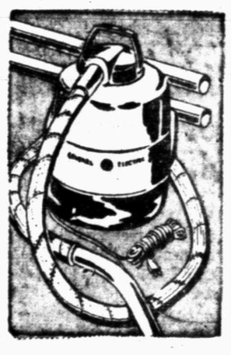

GE Swivel Top CLEANER

Here's Easy To Reach Cleaning That Will Amaze You. Eight handy attachments.

Reg. $69.95

$5.00 DOWN $1.25 Per Week . . $49.95

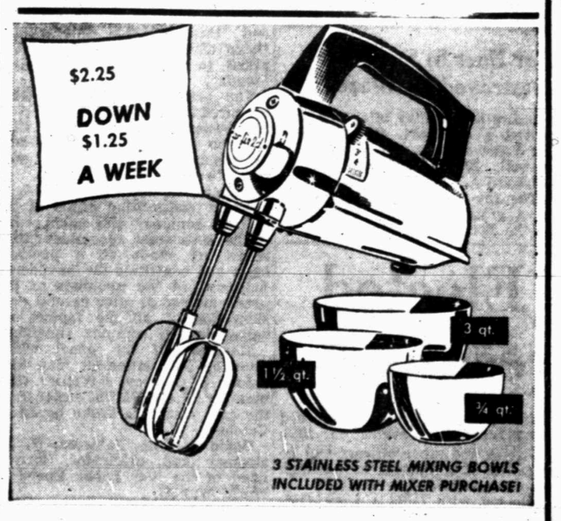

ALL-CHROME "POWER-MIX JR." by CAMFIELD

Plus 3-piece stainless steel mixing bowl set

Nationally advertised, U. L. listed! Guaranteed two full years. Five full-power speeds, full-size beaters, fingertip beater release, stand-up heel rest. Buy now on easy terms!

All 4 Pieces Only $21.95

Compare at $27.45

SAVE $100.00!

Model LH12M 12-Foot GE Refrigerator-Freezer Combination

Regular 541.00

Now Only

$441.00

and Your Old Refrigerator

$10. Down and Small Weekly Payments

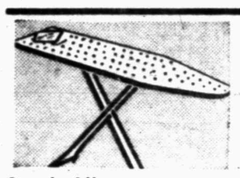

Sturdy All—Steel—

Ironing Board

$3.99

G.E. GRILL-WAFFLER

Serves 3 ways, automatically. Makes delicious pancakes with open grids . . . makes toasted sandwiches with closed grids . . . bakes golden-brown waffles.

Reg. $24.95

NOW $19.95

General Electric Steam Iron

Reg. $17.95

$12.95

Light, 3¼ lb. iron. Produces a full volume of steam in 2 minutes. Switches to dry ironing instantly.

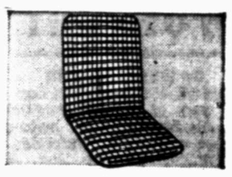

COOL SEAT CUSHION

Like sitting on air! Spring wire filler and open window weave keep air circulating under body weight. Keeps you comfortably cool while driving. Neutral Kraft fiber cover.

ANOTHER GOODYEAR VALUE

$1.77

DE LUXE GOODYEAR

Dry Charge BATTERY

SPECIAL

$9.95

Group 1 Fits Most Cars

Exch. REG. 13.60

FAMOUS GOODYEAR MARATHON TIRES

4 for $44.95

EXCHANGE PLUS TAX

SIZE 6.00x16

Similar Savings On Other Sizes.

EXAMPLE: 6.70x15 4 for $49.95

Exchange — Plus Tax

GOOD YEAR TIRES — GOODYEAR SERVICE STORE

East Side of Square — Don Hire, Mgr. — Phone 3-6162

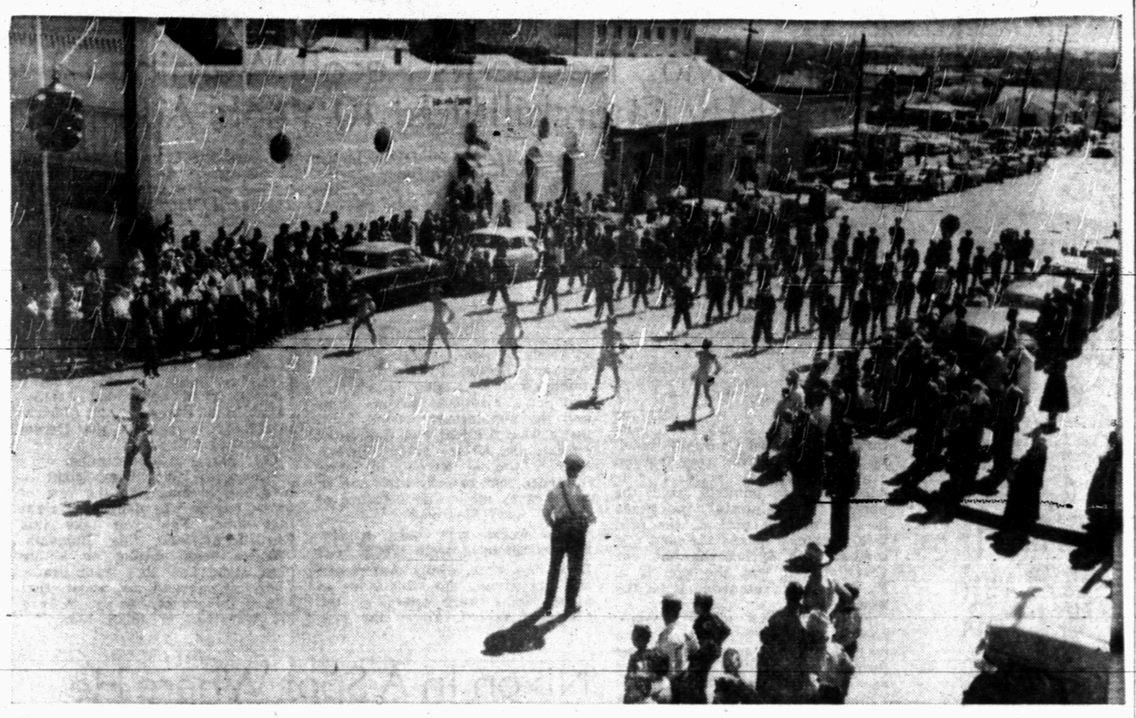

ONE of the numerous bands which marched in the parade downtown yesterday in connection with the West Texas Music Festival is shown here as it approached the courthouse square. Sweetwater, Brownfield, Morton, and Bowie Junior High of Odessa won the marching contests. (Lee Watson photograph)

Showdown Meeting On Fighter Sales To Israel Is Postponed

By OHN M. HIGHTOWER

WASHINGTON, March 3 (AP) — The United States, Britain and France today postponed a showdown meeting on the proposed sale of French jet fighters to Israel, while evidence grew that the Western powers face a dangerous crisis in the Middle East.

From President Eisenhower down, U.S. officials were reported to be deeply disturbed over the ejection of British Lt. Gen. John Bagot Glubb from Jordan. This may lead to an opening into which the Soviet Union will try to move.

The Jordanian action also is regarded here as evidence that the hard core of the Arab bloc, never a very effective force in the past, is becoming formidable in terms of Middle Eastern power and politics. U.S. officials said the surge of Arab nationalism from Morocco to Iraq is sweeping away the old, stabilizing anchors and symbols of Western power.

One thing seems certain, State Department experts said, and that is that the United States and France are tarred, so far as the Arabs are concerned, with the same brush as Britain. So there is no prospect that an American or French general might take Glubb's place as chief foreign military adviser in Jordan. His control of the Arab Legion has already passed into Jordanian hands.

The United States-British-French then postponed until next week is meeting which was called and to deal with an Israeli request to buy 12 Mystere jet fighters from France and France's apparent reluctance to sell the aircraft without the positive approval of the United States and Britain.

French officials have spread the word in recent weeks that the United States was encouraging their government to let Israel get these weapons. State Department sources strongly denied this and made clear that the United States would prefer to avoid any responsibility for the sale or refusal of the planes to Israel.

In the existing circumstances, however, it appeared unlikely that the United States could duck all responsibility. The three Western powers are jointly committed to stabilize the Middle Eastern arms balance as far as possible. The sale of a dozen planes to either side now could kick up as much excitement as the shipment of 18 tanks to Saudi Arabia from the United States two weeks ago.

The United States has already approved the diversion of the jets, which are being manufactured under U.S. contracts in France, from North Atlantic Treaty delivery schedules.

Technically State Department officials contend, however, that the United States does not approve the sale of the aircraft to Israel because France has not formally put the question up to Washington and London.

Presumably it was to deal with that point that today's meeting was called. The official State Department explanation was that it was later postponed because it was in some unexplained manner "inconvenient" for Undersecretary of State Herbert Hoover Jr., French Ambassador Maurice Couve de Murville and British Ambassador Sir Roger Makins to get together this morning.

The declining Western power and influence among the Arabs may create new opportunities for the Soviets in the area. Furthermore the increasing effectiveness of cooperation between the Arab states is regarded here as adding to the dangers of war in the area because when the Arabs appear to be gaining strength there is likely to be an increase of sentiment in Israel for what the Israelis call "Preventive" war.

Agents Hunt Holdup Clues

PORT CHESTER, N. Y., March 3 (AP) — Twenty-seven FBI agents joined Port Chester police and district attorney's investigators today in a search for clues to solution of the $188,000 holdup of the County Trust Co. branch bank.

One man pulled the stickup here yesterday but he got assistance in the early stages from a companion who is believed to have been waiting with a getaway car.

The two bandits kidnaped Mrs. Mary Kostolos, 52, a widow and a teller at the branch, from her garage three blocks away from the bank Thursday night, held her captive in the car until they drove to the bank and entered it by using her key.

Two other bank employes, both men, were ambushed when they reported for work before 8 a.m. yesterday. One of them, J. Purdy Ungemach, 43, assistant treasurer, was forced to open the safe and help carry the currency to the car outside.

It was Westchester County's biggest bank robbery.

The birth rate in Italy dropped 30.8 per 1,000 people in 1922 to 23.5 in 1940 in spite of baby bonuses offered by the Mussomn regime.

Weather Net To Be Set Up

KANSAS CITY, March 3 (AP) — An experimental network of 105 pressure - pump warning stations for use as a severe weather warning system will be established throughout Texas, Kansas, Oklahoma and Missouri this spring.

Dr. Morris Tepper of the Weather Bureau in Washington disclosed the project here yesterday at a conference of weathermen in the Midwest.

Tepper said the pressure-jump theory is based on observations that a sharp localized jump in atmospheric pressure occurs within an hour or two before a tornado or several thunderstorm.

The scientist said a device has been developed to indicate when a pressure jump occurs by ringing a bell. The station observer telephones the information to a central station.

The pressure-jump meters will be installed at police and fire stations and other places where there is 24-hour personnel.

Cattle Group Program Set

FORT WORTH, March 3 (AP)— Gov. Shivers and Sen. Price Daniel will speak at the annual Texas and Southwestern Cattle Raisers Assn. here March 13-14.

Association officials said today that other speakers would include Don Collins of Kit Carson, Colo., president of the American National Cattlemen's Assn.; Homer Garrison Jr., director of the Department of Public Safety; Dr. P. H. Stephens of Wichita, Kan., director of the Research Farm Credit District of Wichita; and Dr. B. T. Simms, director of livestock research of the U.S. Department of Agriculture.

President Roy Parks of Midland predicted a large number of the association's 10,000 members would attend and discuss problems affecting the cattle industry.

The U.S. Census Bureau estimates that the nations's population will increase by 63,300,000 in the next 20 years.

Town & Country's Special

DOLLAR DAY BUY!

Lounge Chair and Ottoman

Dollar Day Only ..... $74.95 and Ottoman FREE!

Town and Country HOME FURNISHINGS

25th & Ave. X Phone 3-3362

AND

Town & Country Bargain Annex

28th and Avenue O

Is A Big Day Of Savings For You At The Fair Store.
Check These Prices And There Are Many More . . . Come In—Save!

Ladies' Rayon PANTIES Hollywood Brief Style. Colors of Maize, Pink, Blue and White. 4 pr. 99c

80 Square Unbleached DOMESTIC 39 Inches Wide 4 Yds. 99c

Children's Training PANTIES Size 2 to 6 Regular 25c Value 8 Pair 99c

42x36 Muslin Pillow Cases First Quality 3 For 99c

Cannon Hand TOWELS Size 16x26 Solid and Plaids. Reg. 39c Value 5 For 99c

Men's 12 oz. Canvas Gloves Fair Store Special 4 Pair 99c

Men's Chambray WORK SHIRTS
- Sanforized
- Full Cut
- 2 Pocket
- Size 14 to 17 SPECIAL 99c

Infant's Receiving Blankets Pastels and White Reg. 59c Quality ..... 3 For 99c

Boy's Blazer SPORT SOX Nylon Reinforced Heel and Toe Sizes 6 to 11 Reg. 35c Pair Value ..... 4 Pair 99c

36 Inch Solid and Stripe Chambray Reg. 39c Yd. Value 4 Yds. 99c

Men's HANDKERCHIEFS White on White Reg. 15c Quality ..... 12 For 99c

Kitchen Tea Towels Size 14x28 Regular 2 For 25c 11 For 99c

Double Bed Size Jacquard Bedspreads Colors of Red, Blue, Rose and Green. Reg. 3.79 Value 2.77

Ladies' No-Iron Linen SKIRTS The New Miracle Fabric New Spring Style Reg. 5.95 Value ... 3.98

Men's and Boys' TENNIS SHOES White Sole, Heavy Black Upper. 1.98

Ladies' 80 Square Print HOUSE DRESSES A large selection of regular and half sizes. 2.88

27x27 Birdseye DIAPERS "Baby Fair" Quality Reg. 2.49 Dozen 1.79 Doz.

Use Our Convenient Lay-Away

The Fair DEPARTMENT STORE

Bible Thought

Happy is the man that feareth alway: but he that hardeneth his heart shall fall into mischief. Proverbs, 28:14.

EDITORIALS

Man On The Screen

The man on the television screen obviously had sincerity and an indefinable sort of warmth—the sort of directness of gaze and approach that becomes one born in Texas and raised in Kansas. The impression he made was of a man laying all his cards on the table face up, and saying, "See, I'm giving it to you straight. That's the way it is. Take it or leave it."

This quality of directness is priceless to anyone in politics, and a gift beyond compare to one who must depend on television to "sell himself to the American people—a man who admits the frailty and uncertainty of his health, yet stoutly maintains he feels fit and can render the office of the presidency full justice.

Thus it was that President Eisenhower must have impressed a great many millions of people who heard his announcement for a second term in the White House.

Yet under the merciless searching of the camera's eye that former full and smiling face clearly revealed the toll that age normally takes plus the visible attritions of the toughest job in the world. The effect was to heighten the sympathy most Americans feel for a man who has not spared himself in serving his country, but the big $64,000 question of the 1956 campaign is whether that sympathy can be translated into votes come November. Quite a lot of people may come to the conclusion that a man who has given his all, and is yet ready to lay what is left on the altar of public service, should not be further burdened with the cares of office.

How extensive this feeling will become no one could say, but it is there and it could be a factor in the outcome. Millions of people will watch that face in the months to come for signs of distress ,and the slightest indisposition, a touch of cold, or a few days of rest from the daily grind of office will take on momentous significance in the public mind. Concern for the presidential health will be inherent in the situation even though no Democratic orator so much as opens his mouth about it.

Election Code Suit

The indictment of Vern Sanford, general manager of the Texas Press Association, for alleged violation of the Texas Election Code relating to campaign contributions and expenditures is probably the first of its kind ever returned by a Texas grand jury.

Sanford was accused in one indictment of making an unlawful campaign expenditure of $41.25 for a newspaper ad on July 25, 1954 and in another of placing another ad for $35 on July 25, 1954, in a Waco paper.

It is an outgrowth of a civil suit filed by C. T. Johnson, an Austin businessman who was defeated in a political race two years ago, who is suing Lt. Gov. Ben Ramsey, Sanford and the Texas Press Association for $36,300 on the ground that they conspired to evade the code. He alleges Ramsey paid or caused to be paid $12,100 for purchase of newspaper ads, which money was not reported as a campaign expenditure. Ramsey has denied any knowledge of such a transaction. Sanford making $1,000 bond in each case, declared "I don't know what it's all about."

Johnson said he went to Waco and discussed the case with Dean Abner McCall of the Baylor Law School, who was in charge of the committee that wrote the Election Code. McCall is also foreman of the grand jury that returned the indictment.

If it does nothing else the indictment may serve to call attention to the complexities of the Election Code, which was criticized at the time it was enacted by many newspapers. Under strict interpretation almost anybody could run afoul of that law whether he runs a newspaper, operates a radio or television station, runs a billboard concern or simply rents the side of his barn for the posting of political broadsides. Or owns a sound truck.

The Sanford indictment will serve as a test case as to the constitutionality of the code. To that extent at least it serves a good purpose for it is doubtful if even the authors of the code understand all its ramifications and implications.

THE SNYDER DAILY NEWS

Published Sunday morning and each evening except Saturday by the Snyder Daily News, at Snyder Texas.
Entered as second-class matter at the Post Office at Snyder Texas.

HERBERT FEATHER, Publisher

SUBSCRIPTION RATES: by CARRIER

In Snyder 30 cents per week one year $15.00 per month, 1.30 By mail in Scurry and adjoining Counties one year $8.95. Balance of Texas, one year $10 25.

MEMBER OF THE ASSOCIATED PRESS

The Associated Press is exclusively entitled to use for republication all news dispatches credited to it and not otherwise credited to this newspaper also local news published herein All rights reserved for republication of special dispatches.

Any erroneous reflection upon the character standing or reputation of any person, firm or corporation which may occur in the columns of THE SNYDER DAILY NEWS will be gladly corrected upon being brought to the attention of the management.

All unsolicited articles, manuscripts letters and pictures sent to the Daily News are sent at the owner's risk and the Snyder Daily News expressly repudiates any liability or responsibility of their custody or return.

The publishers are not responsible for copy omissions typographical errors or unintentional errors that may occur other than to correct in the next issue after it is brought to their attention.

Catch!

State Department Caught In Middle As Farm Surplus Problem Keeps Increasing

By WALTER LIPPMANN

Secretary Benson's statisticians have made a calculation that but for the accumulated "farm surpluses" – now reported to be worth nearly eight billion dollars – farm prices might be 10 per cent higher and the income of farmers some 20 per cent higher. As these surpluses cannot be sold here at home without wrecking the market, the temptation to get rid of them abroad is naturally very strong. Sen. Bridges has let it be known that the Senate Republican Policy Committee is disturbed over reports of "resistance" by the State Department and the Defense Department. The Policy Committee is also agreed that the Administration should be "pushed, pressured and encouraged" to step up surplus disposal.

The trouble with this idea is that so many of the allied and friendly counties abroad also have surpluses which they need to dispose of. Our efforts to get rid of parts of our surpluses at cut-rate prices, easy terms and as out-right gifts are being denounced, accurately enough, as dumping. Thus New Zealand has protested that "dairy products are now being dumped at prices well below those ruling in world markets." Mr. C. D. Howe, the Trade Minister of Canada, a country also bedeviled as we are by a wheat surplus, has complained that "markets generally are disorganized by U. S. surplus disposal measures." Thailand and Burma, themselves recipients of certain of our surpluses, are protesting that we are dumping rice, which interferes unfairly with their rice export trade. Uruguay has made a protest against our agreement to supply Brazil with wheat and other farm products, contending that they compete unfairly with Uruguays trade with Brazil.

* * *

No wonder the State Department It is under pressure from Congress of the surpluses in a hurry. The department is, in fact, in a jam. It is under pressure from Congress to dump the surpluses and under attack abroad from the countries which suffer from the dumping.

It is almost certainly an error to think that our farm troubles can be solved, or even appreciable alleviated, by the effort to get rid of the surpluses abroad. In 1955 we made strenuous efforts under a number of different acts. The Administration got rid of something over two billion dollars' worth of surplus commodities, of which a little over one billion was disposed of abroad. But the surpluses accumulated at home are bigger than they ever were.

The basic fact of the matter is that only 10 per cent of our total agricultural production is exported, and though the world market is important for certain crops, the problem cannot be solved by pushing it off on to the world markets. It is not possible to dispose of the surpluses quickly even by a combination of such devices as giving them away, selling them for currencies we do not need, or bartering them for foreign commodities that we would buy anyway.

* * *

For us to push very hard along these lines, essentially that of dumping, would almost certainly do us more harm abroad than it does us good here at home. For we must not lose sight of a cardinal element of the new Soviet campaign in Asia and in Africa. This is the willingness of the Soviet government to be paid, or at least to appear to be paid, for its payment in cotton from Egypt, rice from Burma, jute from Pakistan, accepting in other words the surpluses of the under-developed countries. We shall not do well in this contest with the Soviet government if the Soviet accepts commodities which are in surplus while we dump those same commodities.

All this is not to say that some part, some comparatively small part of our surpluses, cannot be disposed of abroad through commercial channels. Appreciable amounts can still be gotten rid of abroad through programs designed to help remedy undernourishment and raise economic productivity, provided these programs are wisely conceived and administered as aid programs and not as dumping measures. But in the main we should regard these surpluses as a reserve to be drawn upon in time of disaster at home or abroad, when there are great crop failures or natural catastrophies such as floods, typhoons, earthquakes, drought.

These surpluses cannot really be disposed of in the world market any more than they can be disposed of in the domestic market, and as an economic factor in supply and demand there is nothing to be done with these surpluses except to isolate and neutralize them.

(C) 1956, New York Herald Tribune Inc.

25 YEARS AGO

Taken from the files of the Scurry County Times, March 5, 1931

Mrs E. J. Anderson, Snyder's first postmistress, succeeded B. F. Womack as head of Uncle Sam's mail headquarters here Sunday, March 1. Her first official duties, however, were not performed until Monday. Mr. Womack, who has been out of the office much of the time for several months, due to illness, says he is glad to shift the responsibility. He asked to be relieved of his government charge a number of months ago.

* * *

February was the second month in five years during which Snyder has not been visited by a fire large enough to call forth the local department. It happens that February was the only "perfect" month in several years, and it was the shortest month during which the present chief, N. W. Autry, has held his position.

* * *

O. S. Fisher, who is in charge of the newly established drouth relief loan office at Fort Worth, was the principal speaker at a meeting in Sweetwater Wednesday, which was attended by five Snyder men. The local party included Joe Caton, Harrie Winston, A. C. Preuitt, J. W. Scott and W. O. Logan.

Scurry County will be literally pulled out of the nine and a half miles of the gosh-awfulest mud in West Texas as the result of the decision of the State Highway Commission a few days ago. Assurance from Chairman W. R. Ely is that the strip on Highway No. 7 between Hermleigh and the Nolan County line will be surfaced as soon as the contracts are let.

* * *

The weather continued to favor Scurry County this week, despite his inroads on other parts of the state. A light snow swept down here early Sunday morning, and light freezes followed, but no reports of disaster from the early-blooming fruit crop has been given The Times.

* * *

Building permits in Snyder for January and February reached the total of $1,825, according to the report given the City Council Monday evening by Building Inspector P. M. Bolin. Two of the permits were for new structures and three were for repairs.

* * *

Miss Myrtle Ellis of Colorado Springs, and national representative of the National Red Cross, has been in Snyder several days of this week on business.

Hollywood Today

By BOB THOMAS

HOLLYWOOD (AP)—An 8-year-old golden girl named Emmy was being shot at by some well-known marksmen this week.

Emmy is an ethereal-looking gold statuette, a shapely miss in a diaphanous gown upholding an electronic symbol of circles and things. The origin of her name is rather obscure, the best explanation being that it stems from the word "image." She is the younger sister to the 28-year-old Oscar, being the award of the Academy of Television Arts and Sciences.

This defenseless doll was under attack from such persons as Jerry Lewis, Jack Webb and Liberace, who might be accused of lack of chivalry. Or, some say, modesty.

BUCKLEY

Fulton, Mo., Residents Recall Warning Issued By Churchill Just 10 Years Ago

By WILLIAM L. RYAN
AP Foreign News Analyst

FULTON, Mo. (AP)—March 3 (AP)—A bolt of brilliant international lightning struck this easy-going town just 10 years ago. It left a permanent mark.

The story of the intervening 10 years in Fulton is the story of grass roots America, gradually and even reluctantly realizing that the end of the cruelest war in history did not mean world peace.

So far as Fulton is concerned—and for that matter in the opinion of many other Americans—the cold war started in Fulton on March 5, 1946. It was here and then that Winston Churchill sounded a warning that reverberated around a startled world. It was here he first publicly used the phrase "Iron Curtain" and made it a permanent part of the cold war lexicon. Perhaps the cold war started even during the hot war years, but it was the speech at Fulton which dramatized it for the world.

Fulton is like many another small Middlewestern town. The corners of Fifth and Court streets form a main square and hub of an unhurried way of life. Its straight streets and low buildings are much like the streets and buildings of other communities of its size. Its people might be a cross section of the self-confident and unpretentious citizens of Middle America whose opinions do much to shape national policy.

But Fulton was brushed by destiny because this town is the home of Westminster College, whose dignified columns look down from a gentle slope on the community. And Westminster College was the scene of the Iron Curtain speech.

Ask Fulton today—Has the Communist world been lifting that Iron Curtain? Not so you could notice it, say the people in Fulton and the students in Westminster. They refuse to be dazzled by appearances and soft talk. As one citizen put it, in an animated discussion at the Palace Hotel, Fulton will begin to believe it only "when the barbed wire starts coming down in Europe."

In his rambling real estate office overlooking the square, one sage tilted himself back in his straightbacked chair, squinted out at the county courthouse and delivered the prevailing opinion.

"It appears to me, now I look back on the last 10 years, old Winston was just about as smart as a treefull of owls."

This is high praise for any man from Col. He's governor's colonel W. Ed Jameson, whose words are supported by the accumulated wisdom of 91 active years.

Elder statesmen of Callaway County and officials at the college have been getting together to discuss such matters as an anniversary message to Churchill and the prospects for making him an honorary citizen of Fulton, which Mayor Ed Estes has under advisement.

Churchill hasn't forgotten Fulton and Westminster either. They hear from him occasionally.

Churchill was just a private British subject, recently toppled by elections from the prime ministry, when he made his Fulton plea for Western solidarity. In the Churchill Memorial Room at the Westminster College library, the original manuscript, with Churchill's penciled corrections, is on display, opened to the historic passage:

"From Stettin in the Baltic to Trieste in the Adriatic, an Iron Curtain has descended across the Continent. Behind that line lie all the capitals of the ancient states of central and eastern Europe. Warsaw, Berlin, Prague, Vienna, Budapest, Belgrade, Bucharest and Sofia, all these famous cities and the populations around them lie in what I might call the Soviet sphere, and all are subject in one form or another not only to Soviet influence, but to very high and in some cases increasing measure of control from Moscow."

The world was only a few months removed from World War II at the time. Many Americans still regarded the Russians as allies. Some were jolted by the Churchill speech. Today the people here say Churchill was ahead of his time.

"We were a bit shocked," said Thomas H. Van Sant, a bank official who lunched with Churchill that day as a member of the local reception committee. "Some of us even resented it a little. But what Churchill did was wake us up from a dream."

Van Sant, a friend of former President Truman, grinned.

"Any time Mr. Churchill wants, he can come to Fulton and run for presiding judge of the County Court." Then he added hastily, "That is, of course, if Mr. Churchill agrees to run on the Democratic ticket."

Col. Jameson commented:

"Churchill isn't always right — he's only human like the rest of us — but he was dang sure right that time. Now you take this Khrushchev and this Bulganin. They've been putting on a big bluff about how they want peace. Churchill warned us about that sort of thing once. We should keep his warnings in mind today."

Nixon In A Spot Where He Must Feel Self-Conscious

By JAMES MARLOW
Associated Press News Analyst

WASHINGTON (AP)—Richard M. Nixon—tall, dark, 43, and an unusually active vice president—can't help feeling self-conscious. At this moment he doesn't know whether the Republicans will pick him to run again.

But he has plenty of time—between now and his party's convention next August—to work to keep his job and wonder what, if anything, he's done wrong.

He has worked hard for the Republican party—and for himself, of course, since he is ambitious—and for President Eisenhower, who has repeatedly praised him.

He has strong Republican support in Congress and among state chairmen and national committeemen. But there is some Republican sentiment for ditching him. He has been a controversial figure—certainly among Democrats.

When the time came for Eisenhower to say he'd run again—as it did Wednesday—he lauded Nixon once more but declined to say whether he wanted his vice president as a running mate again in 1956. He will wait until the convention, he said.

Eisenhower knows that because of his health the voters this year will give solemn thought to the President and vice president they choose: that a vote for the vice president on Eisenhower's ticket may be a vote for president.

Nixon was a hard campaigner in 1952, and again in the 1954 congressional campaign, which the Republicans lost. The Democrats, shooting around Eisenhower, made Nixon a main target just as he did with them.

Nixon said the usual things. He called the Democrats "Doomocrats" and "Dumocrats" and he spoke of then President Truman as that "piano-playing letter writer."

Those weren't the things which turned the Democrats' fury against him. It was the way he charged them with being "soft" on communism and with letting Communists penetrate the government.

Truman apparently despises him. Last November Truman was quoted—but later denied using profanity—as saying "I don't like the — - - —- and I don't care who knows it."

Last Feb. 3 Truman exploded hardest. He accused Nixon of having called him a traitor. Nixon on Feb. 13 denied he had called Truman a traitor or the Democratic party the party of treason. Leonard W. Hall, chairman of the Republican National Committee, said he'd give $1,000 to charity if Truman could prove Nixon called him a traitor.

Paul M. Butler, chairman of the Democratic National Committee, said Hall was "splitting hairs" and trying to "clean up" Nixon for the 1956 campaign. He didn't show where Nixon had actually called Truman a traitor.

But he said Nixon tried to give that impression and accused him of being the "leading practitioner of a cruel and malignant political weapon — the not-quite-libelous smear."

Without calling them traitors to their country, Nixon once did use the word in speaking of Truman, former Secretary of State Dean Acheson and 1952 Democratic presidential nominee Adlai E. Stevenson. On Oct. 27, 1952, he said those three men were:

"Traitors to the high principles in which many of the nation's Democrats are outraged by the Truman - Acheson - Stevenson gang's toleration and defense of communism in high places."

LITERARY GUIDEPOST

OFF THE BOOK BEAT—Foreigners annually spend about 100 million dollars to buy American books in English and translation. They still don't receive anywhere near what they ought to have, for their sakes and ours, from the riches of past and present American literature.

These conclusions were drawn by the National Book Committee in a conference report called "American Books Abroad."

What can our books do for us among outlanders? They correct the distorted ideas spread about Americans by Communists, and in general serve to broaden men's lives.

Among committee recommendations are a cut in the U.S. international book post rate; a more liberal U.S. attitude on international exchanges of cultural materials; more promotion abroad by our publishers; more inexpensive American books made available abroad; and more money for United States Information Agency libraries.

* * *

One of the best international-relations books to be published in this country in a long time is the National Book Award nonfiction winner, Herbert Kubly's "American in Italy." Kubly says that "to his knowledge" no copy of his book is available in United States Informational Agency libraries in Italy or in Germany.

* * *

Speaking of government encouragement of authors, France has just named as her consul general in Los Angeles Romain Gary, author of "The Company of Men" and "The Colors of the Day." The same government, incidentally, has seen no reason why a native Communist, Pierre Herve, party secretary for a time and once a member of the Chamber, shouldn't teach philosophy in a Paris high school.

W. G. Rogers

1 YEAR AGO

Billy Greene showed grand and reserve champions of the swine show in the first day of the Scurry County Junior Livestock Show.

5 YEARS AGO

Mrs. Georgia Neese Clark, treasurer of the U. S., spoke here at the annual membership meeting of the Chamber of Commerce.

Work In New Field Cure For Restless Retirement

By HAL BOYLE

NEW YORK (AP) — There are people who do want to do it in this world—whatever there's to be done—and there are those who don't care.

John R. Crooks always did what was to be done. He always smiled, but he also held behind his smile the fierce pride all true craftsmen have in a job they love.

Last summer, after 52 years in the same old salt mine, Johnny Crooks was put out to pasture on a well-earned pension. But, like many another retired man, he became desperately unhappy. He cured himself by going out and taking a job in a new field.

"The best remedy for retirement blues" might be interested in Johnny's story. Here it is:

In 1903 Johnny, a bandy-legged boy of 14, solemn in the dignity of knee britches and bowler hat, applied for and received the post of night office boy for The Associated Press, then as now the world's largest news gathering organization, for a salary of $4.50 a week. The day office boys got $3.50.

It was a big sacrifice for Johnny. In his heart he really wanted to be a jockey. He was built for it in slimness of body and a whip-like agility of mind.

Instead he became a typewriter jockey, one of the fastest of his day.

For 40 years he was the news librarian of the Associated Press, filing on cards the history of a generation of news as it was made from day to day.

He also filed it in his heart, and when you asked him for it—well, it was there. Johnny was a long lesson in loyalty. He was strictly an organization man. He didn't get to travel much himself—there was a family to be raised—but he traveled and suffered in spirit with scores of foreign correspondents.

WASHINGTON LETTER

Japanese Kabuki Dancer Has Big Job With Makeup

By JANE EADS

WASHINGTON- Exotic Tokuho Azuma, dancing star of the famed Japanese Kabuki production, which is now touring the United States a second time, says it takes her a full hour to apply her make-up and get into her costume before each appearance.

The white-like effect that the little actress achieves is similar to that of a Japanese performer some 300 years ago, when only candles lit the theater and performers painted not only their faces but arms and legs white so the audience could see them on the stage.

In Japan, where women usually are barred from the Kabuki stage, (Miss Azume is the only notable exception) the white make-up is a disguise for the all-male casts who must also play women's roles. Azuma's son, Tsurumosuke Bando, 26, also starring in the touring production, plays a feminine role.

Miss Azume told newsmen here it would undoubtedly take her much longer to make up if she didn't use American lipstick, mascara and pancake make-up. She says the only Japanese product she employs now is the whitening paste which comes from the native Oshiroi tree.

She is a daughter of the late Usaemon XV, the great Kabuki actor who brought her into the art. She was entertained during her visit in Washington by the retiring Japanese Ambassador and Mrs. Iguchi.

* * *

Kirk Rankin, 24, stepson of Secretary of Commerce Sinclair Weeks, is driving a cab about Washington these days between studies at Georgetown University School of Languages and Linguistics. Rankin, who lives here with his wife and infant son Charles, is majoring in Chinese, in which he got interested while serving in the Army. He says he already speaks the language and knows how to write about 2,000 characters. He took the hacking job, he says, because he thought it would be a "good way to make money."

* * *

Ruth Shipley, who retired last summer after long service as director of the State Department's passport division, is enthusiastic over her spare-time duties as volunteer Red Cross Gray Lady, which take her one day a week to Walter Reed Army Hospital here.

"I've always wanted to do Red Cross work," Mrs. Shipley told friends, "but until I retired I never had time. Never has anything I've done in my life been so satisfying."

Anniversary Event Set By McCormick

BUTANE STORAGE FACILITIES—Huge tanks are utilized by McCormick Inc., in the firm's butane and propane storage yard on the Lubbock highway, where one of the two delivery trucks is shown above being filled for delivery. Deliveries are made to anywhere in this area anytime of the day or night. (Lee Watson photograph)

LUBRICANT WAREHOUSE—Hundreds of barrels of oil and cans of lubricating greases are kept in the spacious two-story McCormick & Sons warehouse at Twenty-fourth Street and Avenue Q. Oils and greases for any purpose are always readily available from the above pictured stock. (Lee Watson photograph)

Claude McCormick is celebrating two anniversaries this week, and he has an organization that involves some 70 persons, plus a multitude of customers to help him.

March 10 is the sixth anniversary of the McCormick Phillips 66 Super Service Station, located on the east highway, and, fittingly it was in March of 1934 that Claude McCormick got his start in marketing petroleum products.

His first venture in that field was a combination grocery store and ing station located seven miles west of Snyder on old highway No. 15. Then, in 1938, McCormick built his first filling station across the road from his initial location, on the new highway No. 180.

McCormick recalls that Herman Doak, then distributor of Conoco products here, sold him his first supplies. He also recalls that G. B. Clark of Clark Lumber Co. was the only person connected with the building industry who was interested in helping him build his first filling station back there in 1938.

By 1942 McCormick was firmly in the petroleum products distributing business. That was the year he purchased the independent distributorship of C. H. Callis and Mitchell McMath. At about the same time he bought the stock and leased the service station at 1701 Twenty-fifth street, which is now the Jim Beavers Service Station. He set up his headquarters there.

Soon after he began operations, Paris Yarbrough of Colorado City assisted McCormick in getting started as distributor of Cosden products, which he handled for 16 years before becoming Phillips jobber here in June of 1949.

Shortly after he became associated with Phillips, McCormick started construction on the Super Station and cafe on the East Highway. And at about the same time another Phillips retail outlet was opened at Avenue U and Twenty-fifth. Today it is the Rex Fields Service Station.

In October of 1951 the Phillips Quick Service and cafe was opened at 1700 Avenue S, and in 1952 Floyd's Phillips 66 Service Station was opened on the Big Spring Highway.

Meanwhile, McCormick's sons were becoming active in the business. Beecher McCormick began active work with the firm in 1948. He moved to Lamesa last December to operate the Phillips distribution headquarters there, which McCormick and Sons purchased.

Bobby McCormick started in the firm in 1950, and Billy McCormick started in 1952. Billy now is in charge of McCormick and Sons Butane business, which the firm added in 1953.

Claude McCormick, Jr., is now in college at Abilene Christian College, while Keith, the youngest son, and Linda, the daughter, are still at home.

Then, Mrs. McCormick herself, has had an important part in the business, her husband emphasizes.

"Back there in those early years she kept a garden, raised the children and ran the store while I was out selling," McCormick recalls.

McCormick is particularly proud of the personnel of McCormick and Sons and of the various retail outlets served by the firm. There are about 70 of them, and many of them have been with the firm for several years.

For example, H. T. Torrence, transport man, has been with the firm for five years; Mrs. Jewell Ray Pinkerton, bookkeeper, seven years; Mrs. Rose Minor, two years; Bill Childress, tank wagon driver, three years; Pete Peterson, butane truck driver, one year; Raymond Martin, salesman, six years; Royce Pierce, tank wagon driver, and J. O. Sheid, Sr., warehouseman, both of whom have been added to the staff recently.

At the Super Station, Max Stephens, the day manager has been with the firm seven years; Pete Harbin, night manager, five years; Bill Chauncey, lubrication man, five years; Henry Woellert, salesman, five years; Gid Greer, salesman, five years.

The Phillips retailers here include Jim Beavers at 1701 Twenty-fifth, who has had that station for two years and previously worked at the Super Station for three years; Rex Fields at 2100 Twenty-fifth; four years; Ennis Floyd on the Big Spring highway, four years; and Bill Farguson at the Quick Service, located at 1700 Avenue S, has been associated with McCormick since 1951.

Other dealers in the area include Bill Mull at Fluvanna, Smoot Service Station at Gail, Mrs. Jim Beavers at Camp Springs, Carnett Service Station in Justiceburg, Keith Kemp at Post and Pat Franklin at Franklin's Center, which is the site of the original McCormick station.

Success of the McCormick and Sons firm is attributed to a policy of constantly working to improve service, and to quality merchandise. When McCormick started out back in 1934, he made deliveries in an old automobile, which he had altered to accomodate some 10-gallon containers. Kerosene was a big item in petroleum products consumption here at that time, with many people using it as a fuel for both heating and lighting equipment.

Today, of course, the firm makes use of the most modern facilities available anywhere to provide service for its customers.

Good products with good service provided by good equipment operated by competent personnel—those are vital factors in a successful business of this type, McCormick believes.

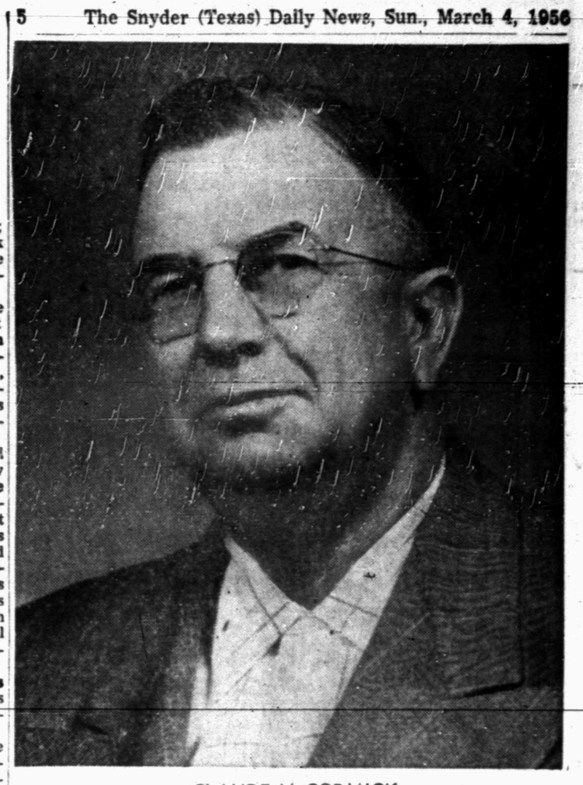

CLAUDE McCORMICK

BOB McCORMICK

BILLY McCORMICK

Cafe To Have Birthday, Too

The Sixty-Six cafe, located on the east highway, is celebrating its sixth anniversary simultaneously with McCormick and Sons and their Super Service Station.

Actual anniversary date of the concern in next Saturday.

It was on March 10, 1950 that the Super Station and the adjacent cafe were opened for business.

Since that date, the Sixth-Six cafe has gained fame throughout the Southwest, and today it is known as one of the top eating establishments, both by the travelling public and by Snyder area residents.

The Sixty-Six cafe is operated by Mr. and Mrs. F. C. Hodges, who are thoroughly experienced in the operation of public eating establishments.

Killed By Auto

HOUSTON, March 3 (AP)—Ulysses Gates, 50, a negro, was killed last night when struck by an auto as he crossed a street.

Texas Men Receive Awards From Sweden

HOUSTON, March 3 (AP)—Three Houston men and a University of Texas professor have received Royal Order of Vasa awards from King Gustav VI of Sweden.

Swedish Consul General Gunnar Dryselius presented the awards last night at a meeting of the Houston Scandinavian Club in recognition of service in bringing Sweden and the United States closer culturally and commercially.

Recipients were Warren Bellows, former chairman of the Houston Port Commission; Marvin Hurley, executive vice president of the Houston Chamber of Commerce; Fred Dahlstrom, president of the Texas Railway Euipment Co., and A. B. Swanson, Austin professor.

We Invite You To Help Us Celebrate Our 22nd Anniversary!

We Appreciate The Opportunities That We Have Had To Serve You In Many Ways and Thank You For Your Patronage.

Lee Farm Tires (Rear) Carry A 50 Month Unconditional Guarante

McCormick and Sons Warehouse . . . Showing Farm and Truck Tires

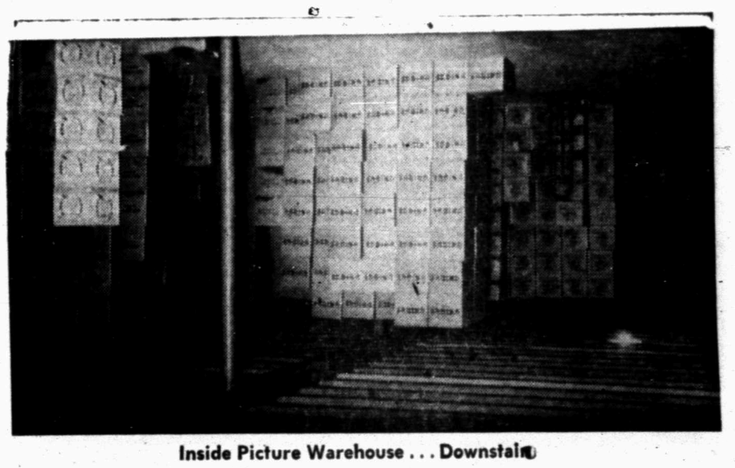

Inside Picture Warehouse . . . Downstairs

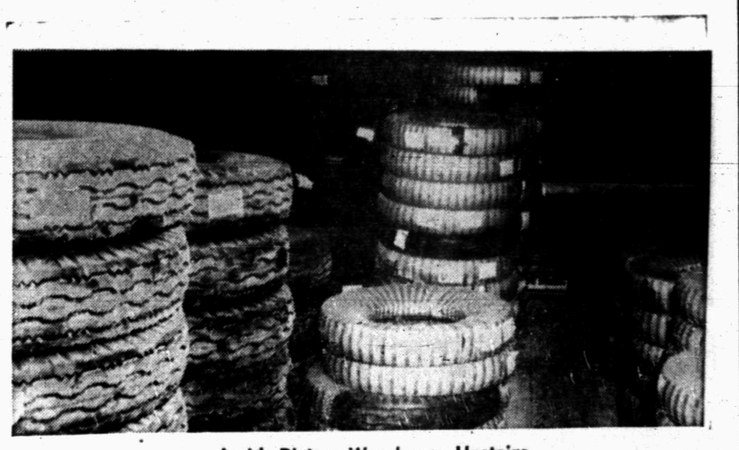

Inside Picture Warehouse, Upstairs

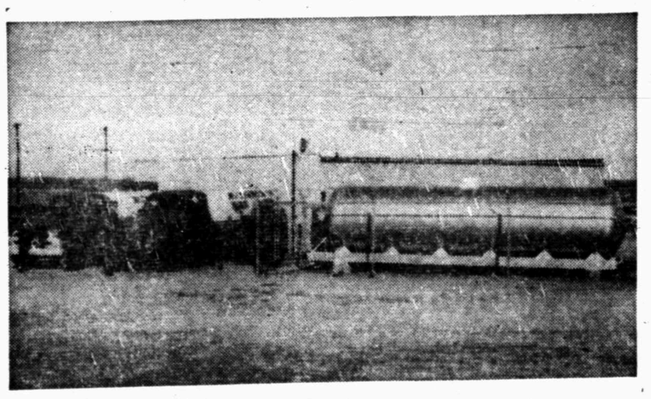

Butane Truck, Ready To Serve You

This Week

Tractor Tire Specials!

12x38 — 6 Ply Regular 157.35	$85.00
11x38 — 4 Ply Regular 127.66	$69.69
12x28 — 4 Ply Regular 110.98	$61.32

Similar Low Prices On All Other Tractor Tires

McCormick & Sons Oil CO., Inc.

2401 Avenue Q

Phone 3-3731 or 3-7271

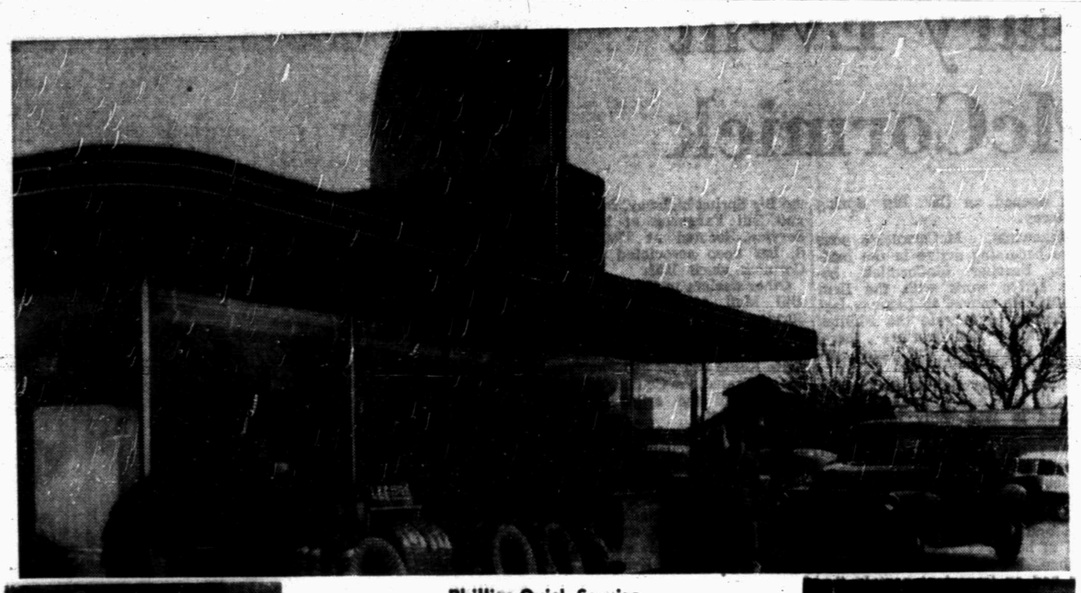

Phillips Quick Service
1700 Ave. S

Bill Fargason

Cash In On These Tire and Battery SPECIALS

All This Week

McCormick & Sons

Special Anniversary Sale

See Prices Below

Mrs. Fargason

Phillips Quick Service

1700 AVE. S

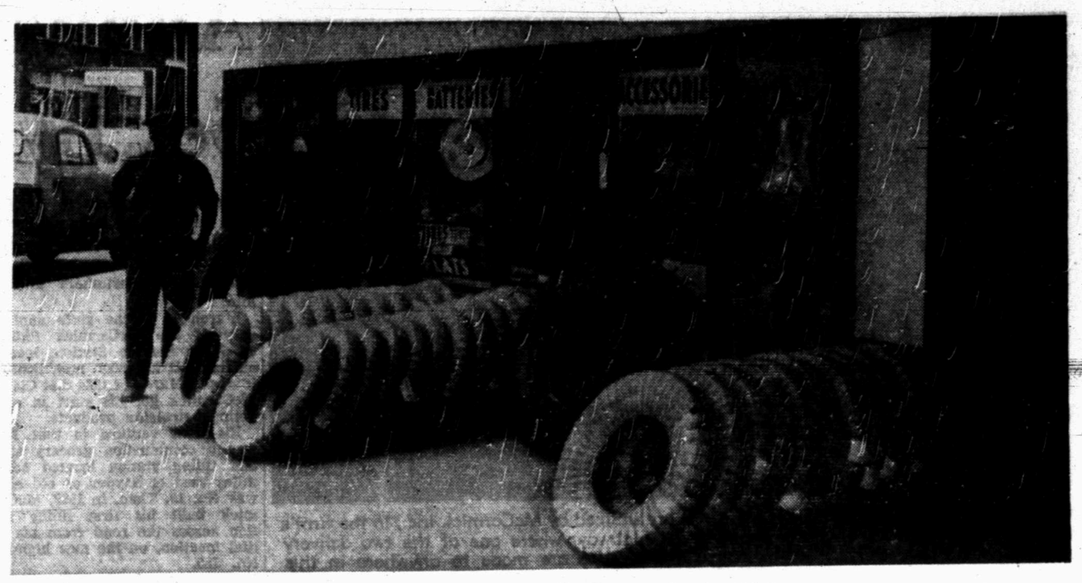

Jim Beavers Service Station

1701 25th

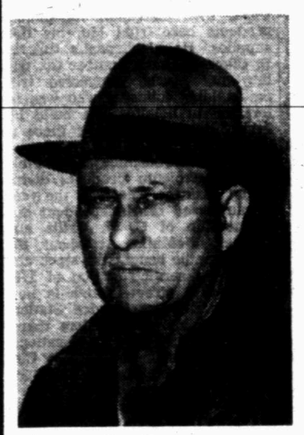

Jim Beavers

SAVE ON Tires and Batteries

It's

McCormick & Sons Anniversary

And Here Are Big Savings For You.

See Prices Above

Jim Beavers Service Station

1701 25th. St.

These Anniversary Tire & Battery Specials Good All This Week

At The Four Phillips 66 Stations On This Page!

Phillips 66 Battery Specials

All Prices Include Tax and Exchange On Your Old Battery

Group I — Fits, Chevrolet, Nash, Plymouth (Some Models), Studebaker and others.

1-31-1, Regular 15.95
12 Mos. Guarantee, Special **10.44**

1-13-E, Regular 10.95
9 Mos. Guarantee, Special **6.95**

1-15-S, Regular 19.95
24 Mos. Guarantee **11.77**

Group II — Fits Ford, Olds, Etc.

2L-15-U, Reg. 17.05
21 Mos. Guarantee, Special **11.14**

2L-17-S, Reg. 19.70
27 Mos. Guarantee, Special **12.01**

2-17-S, Reg. 21.60
27 Mos. Guarantee, Special **12.80**

Similar Low Prices On All Other Batteries

Lee Tire Specials

All Prices Include Tax and Exchange On Tires On Your Car
All These Tires Carry Unconditional 15 Month Guarantee

BLACKWALL			WHITE SIDEWALL		
6:70x15	Regular 27.24	14.13	6:70x15	Regular 33.14	17.24
7:10x15	Regular 30.11	15.60	7:10x15	Regular 36.61	18.83
7:60x15	Regular 32. 95	17.50	7:60x15	Regular 40.05	20.62
8:00x15	Regular 36.25	18.80	8:00x15	Regular 44.10	22.70
6:00x16	Regular 24.90	12.94			

Similar Low Prices On All Other Batteries

Floyd's Phillips 66 Service
Big Spring Highway

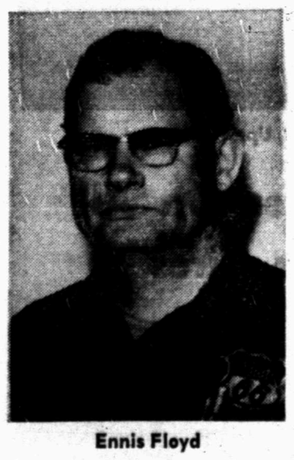

Ennis Floyd

Don't Miss These Specials

On Tires and Batteries

It's McCormick and Sons Anniversary

See Prices Above

Floyd's Phillips 66 Service

Big Spring Highway

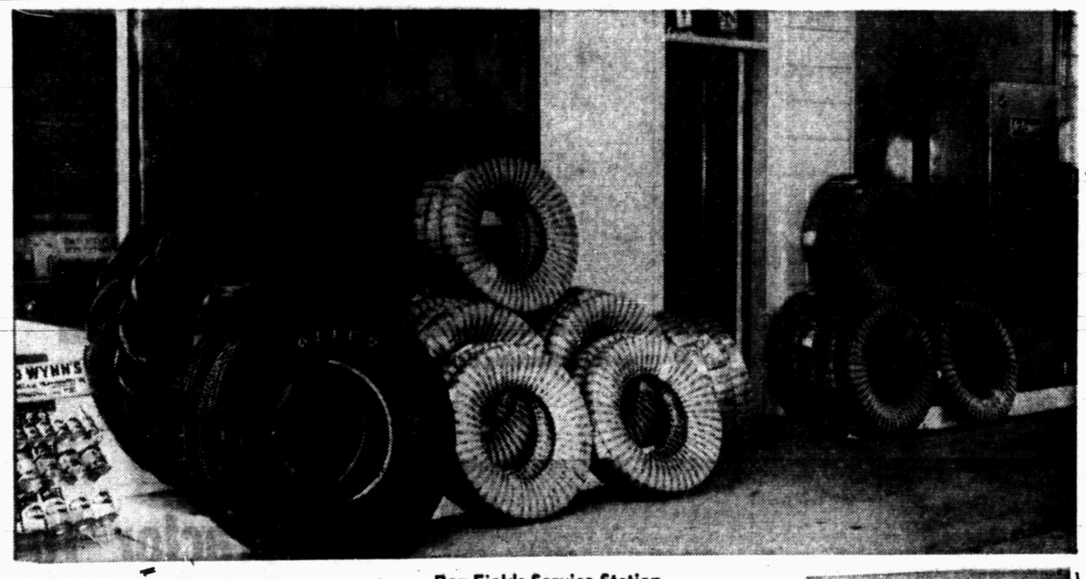

Rex Fields Service Station
2100 25th St.

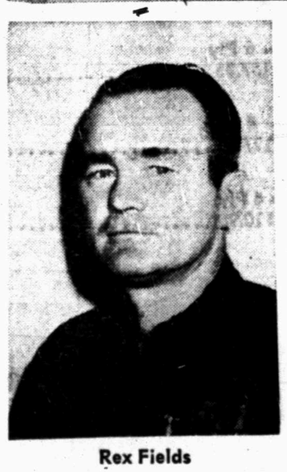

Rex Fields

McCormick & Sons Celebrate Their Anniversary

Big Saving For You
On Tires and Batteries

See Prices Above

Mrs. Rex Fields

Rex Fields Service Station

2100 25th St.

We're Celebrating Our 22nd Anniversary!

In Appreciation Of Your Past Patronage And Our Opportunities To Serve You

We Are Offering Tremendous Savings

On Tires and Batteries . . . All This Week

Prices Shown Here Good At Phillips 66 Super Staton and Stations On Opposite Page

Phillips 66 Battery Specials

All Prices Include Tax and Exchange On Your Old Battery

Group I — Fits, Chevrolet, Nash, Plymouth (Some Models), Studebaker and others.

1-31-1, Regular 15.95 12 Mos. Guarantee, Special	10.44
1-13-E, Regular 10.95 9 Mos. Guarantee, Special	6.95
1-15-S, Regular 19.95 24 Mos. Guarantee	11.77

Group II — Fits Ford, Olds., Etc.

2L-15-U, Reg. 17.05 21 Mos. Guarantee, Special	11.14
2L-17-S, Reg. 19.70 27 Mos. Guarantee, Special	12.01
2-17-S, Reg. 21.60 27 Mos. Guarantee, Special	12.80

Similar Low Prices On All Other Batteries

Lee Tire Specials

All Prices Include Tax and Exchange On Tires On Your Car
All These Tires Carry Unconditional 15 Month Guarantee

BLACKWALL			WHITE SIDEWALL		
6:70x15	Regular 27.24	14.13	7:60x15	Regular 40.05	20.62
7:10x15	Regular 30.11	15.60	7:10x15	Regular 36.61	18.83
7:60x15	Regular 32. 95	17.50	6·70x15	Regular 33.14	17.24
8:00x15	Regular 36.25	18.80	8:00x15	Regular 44.10	22.70
6:00x16	Regular 24.90	12.94			

Similar Low Prices On All Other Batteries

Credit Card Holders Of Phillips Petroleum Co.

Tires Can Be Purchased . . . Nothing Down and Six Months To Pay With No Interest or Carrying Charges.

Your Patronage Is Invited At The Super Station and Cafes Shown Below!

Phillips 66 Super Station, East Highway Is Ready To Trade Tires.

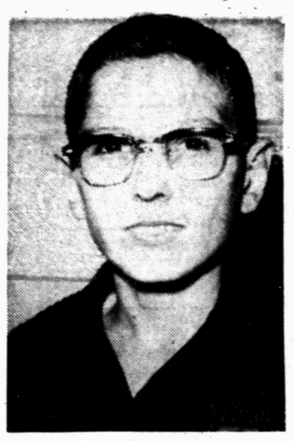

Max Stephens
Mgr. Super Station

66 Cafe, East Highway

Sally's Cafe, 1700 Ave. S

Sally Blythe Invites You To Dine At SALLY'S CAFE
1700 Ave. S

Sally Blythe

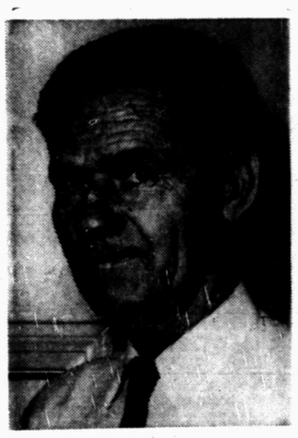

F. C. Hodges

Mr. and Mrs. HODGES
Are Celebrating
Their 6th Anniversary
and
Want To Thank You For Your Patronage
Come Out and See Us.

Mrs. F. C. Hodges

Phillips 66

McCormick & Sons
Oil Co., Inc.

2401 Ave. Q.

Phone 3-3731

Phillips 66

Oil Industry's Reaction To Ike Tempered By Gas Bill Veto

By MAX B. SKELTON

HOUSTON (AP)—President Eisenhower's willingness to seek a second term has tempered oil industry reaction to his veto of the Natural Gas Bill.

A new version of the bill will go before Congress next year.

Through the veto, two party leaders who figure prominently in the 1956 election maneuvers—Eisenhower and his 1952 opponent, Adlai Stevenson—went on record with their views on the legislation.

Eisenhower, in his Feb. 17 message to Congress, expressed regret over deciding on a veto of the bill because "I am in accord with its basic objectives.' He said legislation conforming to these objectives is needed.

The veto found Stevenson in the West campaigning for the 1956 Democratic nomination.

"I think the President did the right thing for the wrong reasons," he said at Denver.

Eisenhower said there was evidence indicating private persons apparently representing a small segment of the oil industry had sought to further their own interests by arrogant and highly questionable activities.

His message to Congress said he would not be discharging his own duty were he to approve the bill before such activities have been approved the measure July 28 by and 24 Democrats. The House had Democrats support the bill. Opposition came from 14 Republicans investigated by the Congress and the Department of Justice.

Stevenson asserted:

"It was very apparent he was more concerned with his fear of undue influence in the passage of the bill rather than the merits of the bill itself."

The bill and the resulting investigations of lobbyest activities could form a major issue in the 1956 campaign.

The bill split party lines in Congress. The Feb. 6 Senate vote of 53-38 saw 31 Republicans and 22 a 209-203 vote. Supporting the bill Sam Rayburn (D-Tex) challenged were 123 Republicans and 86 Democrats. Negative votes came from 67 Republicans and 136 Democrats

Prior to House approval, Speaker Sam Rayburn (D-Tex) challenged Eisenhower to declare his stand on the proposal to free natural gas producers and gatherers from federal controls.

The President said the issue was of an argumentative nature but that Congress seemed to be making progress.

President Eisenhower's veto was the second in six years for such legislation. Former President Truman on April 15, 1950, vetoed the similar Kerr Bill.

"To remove the authority to regulate, as this bill would do, does not seem to be wise public policy," the Truman veto message said.

The Kerr Bill passed the House in 1949 by a 183-131 vote, without debate. The Senate gave 44-38 approval but an amendment sent the bill back to the House, where final passage was by a 2-vote margin, 176-174, after stormy debate.

Discovery In Howard Finals

Stanolind Oil & Gas Co. has completed its No. 1 Stevenson as a gas-distillate discovery in Central Howard County.

The Strawn discovery finaled for a 24-hour flowing potential of 3,000,000 cubic feet of gas, plus 140 barrels of distillate daily.

Production was through perforations in casing from 8,944 to 8,990 feet.

Location is 660 feet from south and west lines of the southeast quarter of section 1, block 32, T-1-N, T&P survey.

Earlier, No. 1 Stevenson was completed as the second oil producer in the Big Spring (Fusselman) field. Operator will dual produce the two pay well.

Two Wildcat Tests Planned

The Texas Co. announced location for a deep wildcat in Northeast Andrews County, and Pearson-Sibert Oil Co. of Texas, Midland staked located for a 3,000-foot test in Mitchell County.

Texaco will dig No. 1-BL State of Texas to 12,800 feet for tests of the Devonian. Site is 660 feet from north and 1,981 feet from east lines of the southeast quarter of section 34, block 6, University Lands survey. It is 17 miles northeast of Andrews.

Pearson- Sibert staked No. 1 Foster eight miles west of Westbrook in West Mitchell County, 330 feet from south and east lines of section 44, block 29, T-1-N, T&P survey.

Outpost Planned For Field In North Crane

Gulf Oil Corp. and Stanolind Oil & Gas Co. will drill a five-eighths mile northwest outpost to the opener and lone producer of the Gulf Stano (Ellenburger) field of North Crane County.

It is No. 1-EB State, 660 feet from south and 1,980 feet from east lines of section 4, block 30, University Land survey and 10 miles northwest of Crane.

Projected depth is 12,300 feet. Rotary tools will be used to drill the venture, beginning at once.

Andrews, Lynn Wildcats Set

Wildcats have been scheduled in Andrews and Lynn Counties.

Edwin W. Pauley of Midland will drill a 8,000-foot rotary wildcat in West Andrews County as No. 1-11-A University.

It is 660 feet from north and west lines of section 11, block 12, University Lands survey and 18 miles west of Andrews.

The prospector is one-half mile northwest of Clear Fork production in the Block 12 field which produces from an average depth of 7,100 feet.

In Northeast Lynn County, Delfern Oil Co. and Western Drilling Co. of Lubbock have spotted a 5,000-foot rotary wildcat.

No. 1 Sibyl Payne is to be drilled 330 feet from south and east lines of the southwest quarter or section 1265, J. H. Gibson survey and two and one-half miles southwest of Southland.

It is one-half mile north of the Suniland (San Andres) pool.

Wildcat Shows In Stonewall

Pan American Production Co. of Houston No. 1-A W. C. Weir, wildcat in South Stonewall County, recovered shows of oil and gas on three of five drillstem tests in the Canyon sand.

On a 48-minute test from 4,512 to 4,530 feet, recovery was five feet of mud.

Operator tested from 4,532 to 4,564 feet with tool open one hour. Recovery was 40 feet of oil and gas cut mud and 60 feet of heavily oil and gas cut mud. Flowing pressure was between zero and 95 pounds and 15-minute shutin pressure was 350 pounds.

Recovery was 35 feet of mud on 45-minute test between 4,585 feet and 4,611 feet. On a one-hour test at 4,610-38 feet, recovery was 15 feet of mud and 60 feet of oil and gas cut mud.

Operator is drilling ahead.

Location is 1,980 feet from north and 660 feet from west lines of section 17, block U, T&P survey.

Crockett To Get Wildcats

Two new Ellenburger wildcats have been staked for immediate drilling in Crockett County.

Pure Oil Co. will drill No. 1-D University in Southwest Crockett, to 9,300 feet.

Location is 680 feet from north and 2,065 feet from east lines of section 11, block 44, University survey and eight and one-half miles southwest of Barnhart and between the shallow Block 47 and Block 44 fields.

It is eight miles north of Ellenburger production in the Midway Lane pool.

Phillips Petroleum Co. has staked location for an 8,500-foot Ellenburger venture in the northeast part of the county.

Drillsite for No. 1-R University is 2,015 feet from north and 1,884 feet from west lines of section 21, block 42, University Lands survey and 13 miles northeast of Ozona. It is three miles northeast of the one-well Ozona, North (Ellenburger) field.

The University of Detroit will play a 10-game football schedule next fall. The first game is at home Sept. 21 against Marquette.

OIL NEWS

Moore Is Promoted By Magnolia Co.

The promotion of Fred H. Moore, assistant to the president of Magnolia Petroleum Co. was announced Saturday by J. L. Latimer, company president. Moore will become executive vice-president and manager of Mobil Oil of Canada, Ltd., with headquarters at Calgary.

The advancement is effective April 1. Moore succeeds H. R. Moorman, who is being moved to Socony Mobil Oil Company's general offices in New York. Magnolia and the Canadian organization are both affiliates of Socony Mobil Oil Co., Inc.

A native of Comanche, Moore received his bachelor's degree in geology from Texas Technological College in 1930, and his master's degree in geology from University of Virginia in 1931. He spent two years in the Graduate School of Yale University in the same field. He joined Magnolia Petroleum Co. in 1935 as a field geologist in Oklahoma. After working in oil fields in Texas, New Mexico, Kansas, Ohio and Illinois, he became a staff geologist in Magnolia's Dallas headquarters. In 1951, he attended Harvard Universtiy's Advanced Management Course, and in the same year was appointed assistant to the president of Magnolia. He managed the company's Crude Oil Purchases and Sales for two and a half years.

Fred H. Moore is a Fellow of the Geological Society of America and a member of the American Association of Petroleum Geologists and the American Geophysical Union. He is director of Texas Technological College and of the Texas Mid-Continent Oil and Gas Association.

In the last three years, Mobil Oil of Canada has increased its crude oil production from about 1,200 to more than 20,000 barrels a day. During the same period its personnel has increased from 230 to more than 850. The Canadian company holds exploration rights onabout 8,500,000 acres of land in Western Canada.

Killed In Tumble

FORT WORTH, March 3 (AP)—Walter Lanham, 49, of Dallas was killed early today when his car tumbled down a 20-foot enbankment off Highway 80 half a mile west of Arlington. The car failed to make a curve.

Stonewall Strawn Reef Find Looms

A Strawn reef discovery was indicated with the recovery of oil on a drillstem test at Ray Smith of Dallas No. 1 Don J. Loving, wildcat in Southwest Stonewall County.

Interval tested was from 5,517 to 5,537 feet. Tool was open 45 minutes. Gas came to surface in 30 minutes. Recovery was 270 feet of oil and 30 feet of oil and gas cut mud.

Core from 5,537 to 5,557 feet returned 17½ feet of lime with no shows and drilling continued below 5,557 feet.

Location is 1,981 feet from south and 660 feet from east lines of section 288, block 2, H&TC survey and 12 miles north of Rotan.

Noodle Creek Find Logged In Fisher

Cannon Drilling Co. of Abilene has completed No. 1 A. M. Eivans as a discovery from the Noodle Creek lime in East Fisher County.

It was finaled to pump 17 barrels of 37-gravity oil, plus 80 per cent water, daily. Gas-oil ratio was 120-1.

Production was through perforations between 3,016 and 3,025 feet after 1,000 gallons of acid. Total depth is 3,332 feet.

Location is 330 feet from south and west lines of northeast quarter of section 49, block 1, HT&B survey, and three miles south of McCaulley.

Complete Line Of MEXICAN FOODS To Take Home
504 E. Hiway Ph 3-9273
MRS. AGEE

Snyder Insurance Agency
WAYNE BOREN CLYDE HALL
COMPLETE INSURANCE SERVICE
P. O. Box 527 Snyder, Texas
1820 26th Street Phone 3-3163

SPECIAL VALUES
Infants DIAPER SHIRT SETS Reg. $3.98, Now $1.89
Girls DENIM PEDAL PUSHERS Size 4 - 10 $1.98
Easter Special BABY BONNETS $1.00
Terry Cloth PLAY SHOES Sizes 3 to 4 $1.00
GIRLS BLOUSES Sizes 1-2-3 $1.00
For Boys DOTTY DAN SUITS Sizes 2 to 6
EASTER BUYS FOR GIRLS
EASTER DRESSES, HATS & BAGS
LAD & LASSIE SHOP
1810 - 27th Phone 3-6952

FURR'S
RICHARD HUDNUT CREME RINSE 1.75 SIZE 1.10
BABY SOFT FACIAL TISSUE 400 COUNT 4 FOR 1.00
RICHARD HUDNUT SHAMPOO 1.25 VALUE 1.00
WOODBURRY LOTION 1.00 SIZE 2 FOR 1.00
GERBER'S BABY FOOD 4-OZ. CANS 4 FOR 33¢
VAN CAMP TUNA FLAT CANS 4 FOR 1.00
BABBITT'S NEW CLEANSER 14-OZ. CAN 3 FOR 23¢
FOOD CLUB SALAD DRESSING QT. 39¢
EGGS FRESH SCURRY COUNTY, DOZ. 49¢
ELNA FLOUR 10-LB. BAG 69¢
DROMEDARY CAKE MIX 19-OZ. PKG. 4 FOR 1.00
TOILET TISSUE NORTHERN ROLL 12 FOR 1.00
DOG FOOD FRISKIES TALL CAN 7 FOR 1.00
ORANGE DRINK REALEMON 46-OZ. CAN 4 FOR 1.00
APPLE JUICE FOOD CLUB 24-OZ. BOTTLE 4 FOR 1.00
GAYLORD APRICOTS HEAVY SYRUP 2½ CAN 4 FOR 1.00
PINEAPPLE SLICED, SANTA ROSA NO. 2 CAN 4 FOR 1.00
CUT GREEN BEANS VALLEY 303 CAN 10 FOR 1.00
CREAM STYLE CORN GOLDEN MAYFIELD, 303 CAN 8 FOR 1.00
SPINACH STILWELL 303 CAN 8 FOR 1.00
GREENS ELNA, MUSTARD & TURNIP, 303 CAN 10 FOR 1.00
Topco Soap LARGE BOX 25¢
Green Onions BU. 5¢
Apples DELICIOUS, LB. 15¢
Celery HEARTS, PKG. 29¢
Apples 4-LB. BAG 39¢
SPECIALS DOLLAR DAY
FRONTIER SAVINGS STAMPS
FROM OUR FESTIVAL OF FAVORITE FOODS
GOLDEN TUNA SCALLOP
GET THIS RECIPE—AND THE OTHER 5 "FESTIVAL" RECIPES AT OUR STORE!
DOUBLE ON WEDNESDAY WITH A $2.50 PURCHASE OR MORE

GOLDEN TUNA SCALLOP MADE WITH:
PET Evaporated MILK 3 For 38¢
TUNA FOOD CLUB 29¢
SOUP CAMPBELL'S MUSHROOM 17¢
SPAGHETTI SKINNER'S BOX 12½¢
TOMATOES ELNA CANNED, 3-OZ. 15¢
PORK and BEANS CAMP FIRE 300 CAN 12 for $1
PLUMS SIMPLOT IN HEAVY SYRUP, 2½ CAN 4 FOR 1.00
PICKLES ELNA, SOUR OR DILL, QT. BTLE. 4 FOR 1.00
PINTO BEANS 5-LB. BAG 36¢
ORANGE JUICE DARTMOUTH FRESH FROZEN, 10-OZ. CAN 4 FOR 1.00
PEAS PIC-NIC EARLY JUNE, 200 CAN 10 FOR 1.00
TOMATO SAUCE Mountain Pass, 7-Oz. 12 cans for 1.00
SWEET POTATOES Durands No. 2½ 5 cans for 1.00
SIRLOIN STEAK U.S. GOV'T. GRADED COMMERCIAL LB. 49¢
CHILI FARM PAC BRICK 2 LB.-PKGS. 1.00
BACON TASTY TRAY PAC 3 LB. FOR 1.00
FISH STICKS FOOD CLUB 8-OZ. PKG. 3 FOR 1.00
SHORT RIBS SEMI-BONELESS LB. 19¢
PORK STEAK FRESH SHOULDER CUT, LB. 45¢
CHEESE ELNA 2-LB. BOX 69¢
HAMBURGER ALL BEEF 4-LBS. $1.00
FURR'S SUPER MARKETS

HOSPITAL NOTES

The following admissions and dismissals at the two Snyder hospitals are only those whose names have been released by the hospitals.

BATTENFIELD-JONES

ADMISSIONS: Jana Sue Rogers, 3762 Sunset; Lonny Craig, 2704 Avenue Q; Mrs. Janie Fuentez, Box 714; Linda Langley, Box 1483; Cary Lee Harris, 2601 Avenue F; Kathy Machen, 2706 Noble Drive.

DISMISSALS: Mrs. Hortensia Guajarado and baby, 1407 Avenue R; Jana Sue Smith, Brownfield; Butch Holmes, 2311 Avenue H; Carl Voss, Route 2 Box 278.

COGDELL MEMORIAL

ADMISSIONS: Mrs. W. R. Emmons, 101 Thirty-fourth Street; George E. Smith, Route 1 Box 25; C. R. Burk, 1212 Twenty - sixth Street; Hoyt Russell, General Delivery; Mrs. R. B. Huestis, 3724 Austin.

DISMISSALS.: Mrs. Bina Davis, 3105 Avenue A; Mrs. H. Haigwood and baby, 1407 Thirty-first Street; Edgar Lawhon, Sweetwater; Mrs. James Jones, Bar-V-Motel; Max Dyer, Box 1498; Mrs. J. O. Canada, Altus, Okla.

Students Give Program At Meeting Of Rotary

A program of pantomime in novelty musical numbers was presented at the weekly meeting of the Rotary Club Thursday by a group of junior high school students.

The students, accompanied by Jimmy Lynch junior high social studies teacher, were Sandy Orr, mistress of ceremonies, Jan Cary, Graydon Hicks, David Lunsford, Paul Davis, Polly Thomas, Fay Pruitt, Gwen Beckham, and Betty Lou Lowry.

These students will present the same program on the Community Crossroads show on TV Channel 12 at 5:30 p.m. March 15.

Plans were announced for the scheduling of Rotary's annual ladies night dinner April 26, with the program to be presented by the Texas drama and speech department. It will be held at the high school cafeteria.

BIRTHS

Mr. and Mrs. Jerry Prestidge, 122 Milburn, are the parents of a son, weighing eight pounds, five and one-half ounces. He was born Friday at 4 p.m. in the Cogdell Memorial Hospital.

Mr. and Mrs. F. M. Haney, 1609 Avenue I, are the parents of a five pound, four ounce daughter, born at 5:46 a.m. Saturday in the Battenfield-Jones Hospital Clinic.

Public Records

MARRIAGE LICENSES ISSUED:

Wilbur Layton Ellis, 42, 400 Twenty-ninth Street, and Ida Ray Smith, 37, 400 Twenty-ninth Street, Feb. 25.

Ronald Joe Neighbors, 19, 101 Hickory, and Lola Gay Smyers, 17, 420 Thirty-second Street, Feb. 28.

Bilestina Silva, 32, Snyder, and Antonia Pena, 28, Snyder, Feb. 28.

Royce Dwain Pierce, 20, route 3, and Barbara Ann Callahan, 17, route 3, Feb. 29.

FILED IN CIVIL DISTRICT COURT:

Ex parte: Margarete Celeste Cornwell, habeus corpus, Feb. 28.

D. B. Whatley and others vs. Hattie Milner, suit to remove cloud from title, Feb. 27.

Margie McCright vs. Fred McCright, divorce, Feb. 28.

John Y. Battenfield vs. C. B. Hightower, suit on account, Feb. 29.

WARRANTY DEEDS RECORDED:

L. Millard Richmond, Comanche County, to Horace F. Shiflett, lot 5, block 8, Andress Heights subdivision, except minerals, Feb. 22.

Mr. and Mrs. N. W. Autry to Mr. and Mrs. Milton Leon Autry, tract 108 by 76 feet in southeast quarter of section 181-3-H&GN, Feb. 23.

Keto Development Co., Inc., to Personality Homes, lot 1, block 14, Highlands addition, except minerals, Feb. 23.

Mr. and Mrs. Lowell Wade to Mr. and Mrs. Claude W. Berryman, lot 10, block 1, Parkway addition, Feb. 23.

Scott & Browning Building Co. to Mr. and Mrs. Verlan V. Shearburn, lot 20, block 11, replat of south half of block 7, and blocks 6 and 11, Highlands addition, except minerals, Feb. 24.

Mr. and Mrs. I. T. McArthur to Clyde L. Casey, Fisher County, tract 83.2 acres out of southeast corner of section 48-3-H&TC, Feb. 24.

Mr. and Mrs. O. W. Richburg and R. J. Richburg to F. L. Eicke, tract out of section 83-2-H&TC, with mineral reservations, Feb. 24.

Mr. and Mrs. Ovie Leon Sanders to Mr. and Mrs. Douglas A. Copeland, lot 1, Scott & Browning replat of block 75, Grayum & Nelson second addition, Feb. 24.

Mr. and Mrs. Robert L. Jennings to Mr. and Mrs. Thomas A. Filppin, north 50 feet of east half of lot 4, block 16, Manry addition, Feb. 24.

Mr. and Mrs. Bentley Baize to Mr. and Mrs. T. D. Wiman, Jr., east 80 acres of north 135 acres of southeast quarter if section 53-3-H&GN, with mineral reservations, Feb. 24.

Mr. and Mrs. T D. Wiman, Jr., to Bentley Baize, south 50 feet of lot 1, block 16, Manry addition, Feb. 24.

Mr. and Mrs. Fla Joyce to H. H. Eiland, 150 by 50 feet of lot 4, block 9, Blankenship addition, Feb. 27.

I. O. Collins to Mr. and Mrs. J. M. Boothe, Sr., lots 13 and 14, block 27, Bootheland West subdivision, subject to mineral reservations, Feb. 28.

Walter Hales to Mr. and Mrs. William A. McClatchy, lot 11, block H, Towle Place addition, except minerals, Feb. 29.

Walter Hales to Mr. and Mrs. Charles W. Eckhart, lot 6, Block H, Towle Place Addition, except minerals, Feb. 29.

NEW VEHICLES REGISTERED:

Lamb Chevrolet Co. from Chevrolet Motor Division, 1956 Chevrolet sport sedan, Feb. 26.

W. C. Emfinger from Lamb Chevrolet Co., 1956 Chevrolet sport sedan, Feb. 27.

William Ward from Lamb Chevrolet Co., 1956 Chevrolet pickup, Feb. 27.

Standard Oil Co. of Texas from Snyder Sales Co., 1956 Ford two-door, Feb. 27.

Musselwhite Trucking Co. from Snyder Truck & Tractor Co., 1956 International Truck, Feb. 28.

Great American Insurance Co., Lubbock, from Lamb Chevrolet Co., 1956 Chevrolet four-door, Feb. 28.

Charlie Bley from Lamb Chevrolet Co., 1956 Chevrolet pickup, Feb. 28.

E. H. Muhlbach, Jr. from Lamb Chevrolet Co., 1956 Chevrolet four-door, Feb. 28.

Dupree Motors from Don Koth Motor Sales, St. Louis, 1956 Chevrolet four-door, Feb. 28.

James P. Billingsley, Jr., from Davidson Motor Co., 1956 Plymouth two-door, Feb. 28.

Harry Miller from Williamson & Sons, 1956 Lincoln coupe, Feb. 29.

Claude L. King from Metzger Chevrolet, Mound City, S. D., 1956 Chevrolet station wagon, Feb. 29.

Jim Jenkins from Eiland Motor Co., 1956 Oldsmobile four-door, Feb. 29.

Fay Harrell from Eiland Motor Co., 1956 Oldsmobile four-door, Feb. 29.

Conrad J. Kallmec from Eiland Motor Co., 1956 Oldsmobile four-door, Feb. 29.

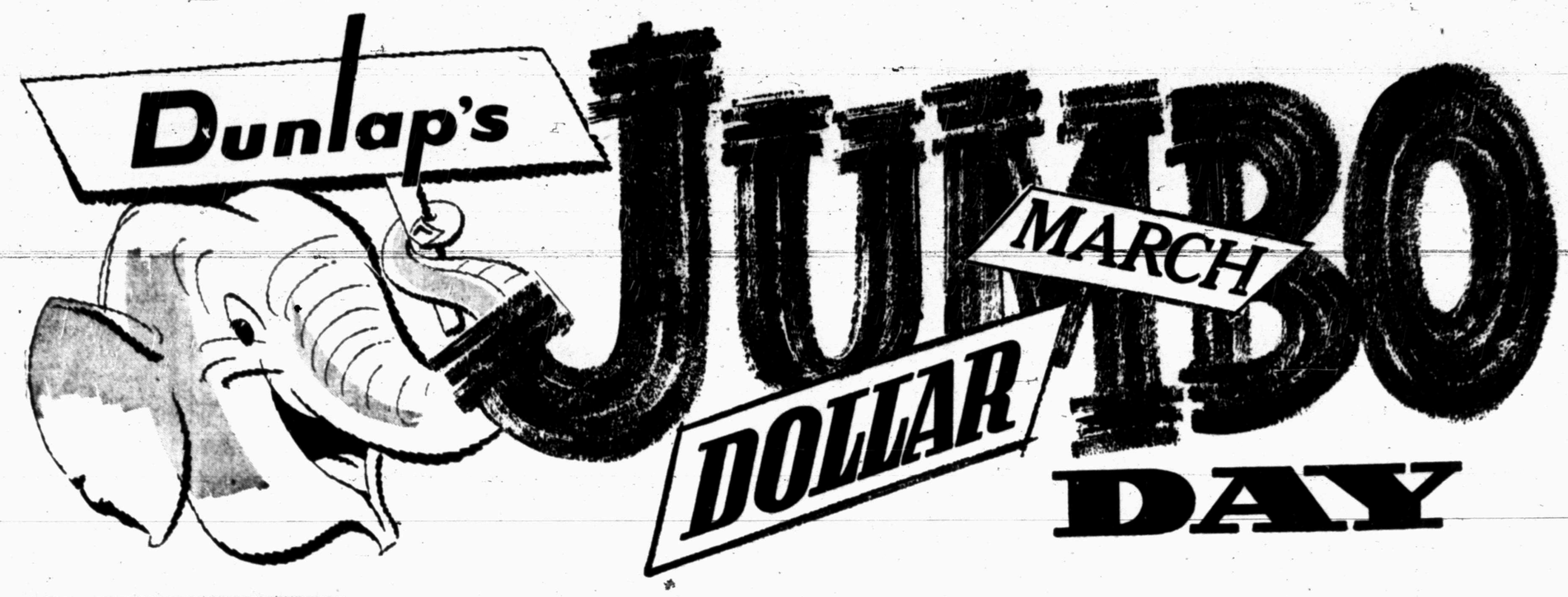

special

SPRING WOOLENS

These fine woolens are 54 and 60 inches wide . . . the regular price is $4.98 yard . . . but during this great Dollar Day . . . Dunlap's has marked the sale ticket only 1.66 a yard. Be early while the selection is complete.

REGULAR $4.98 ..... $1.66 YARD

close-out

WOMEN'S

BILLFOLDS

Beautiful Top Grade Leather. Ideal for sports wear.

DOLLAR DAY SPECIAL $1.00

slashed

BABY DOLL PAJAMAS
WALTZ-LENGTH GOWNS—

SHORTY GOWNS

So practical, so neatly styled. No-Iron cotton that washes easily and drips dry. Beautiful pastel colors.

$2.29 EA. OR ..... 2 FOR $3.99

reduced

FACE TOWELS

Fine heavy absorbant turkish towels. This is a real buy at such a low, low price.

DOLLAR DAY SPECIAL ..... 4 FOR $1.00

save

ARGYLE SOCKS

Washfast simulated hand-framed diamond arglye of soft comb spun cotton. Smart Vat-dyed diamonds in brilliant combination of colors. Regularly sell for 75c.

SPECIAL DOLLAR DAY ..... 44¢ EACH

MEN'S SHORT SLEEVE

SPORT SHIRTS

These short sleeve sport shirts are the newest in gay Spring colors. A very good selection to choose from in Rayons and Cottons. A cool buy for real cool comfort.

DOLLAR DAY SPECIAL $1.98

LADIES'

BOX SUITS

These suits were a Market Scoop, beautiful tailored Rayon Linen, Maximum wrinkle resistant. A real buy at this low price. Regular $12.95.

SPECIAL PURCHASE FOR DOLLAR DAY $8.99

LADIES' KNIT

STRETCH GLOVES

Ladies, this is the latest thing in gloves. Stretches to fit any size . . . in beautiful Wheat and White colors.

DOLLAR DAY SPECIAL $1.00

LADIES'

PEDAL PUSHERS

Newest in gay Fancy Cotton Stripes. Well tailored to fit and sturdily made for long rugged wear. Comes in sizes 10 to 16. Regular $5.95 value.

DOLLAR DAY SPECIAL $2.00

BEST FORM

BRASSIERS

Circular stitched bust section, provides youthful uplift, excellent support and well defined seperation. Made of white long wearing quality cotton.

DOLLAR DAY SPECIAL $1.00

LADIES' SKIRTS

Well tailored washable Rayon Linen. Especially smart because of it's clever styling. These beautiful skirts come in a large assortment of colors. Regularly $5.95.

SPECIAL PURCHASE FOR DOLLAR DAY $2.99

LADIES'

DACRON BLOUSES

Smart styling in DuPont's newest synthetic fabric, "Dacron." Quick drying, wrinkle resistant and nicely tailored. Several styles in beautiful pastel colors.

DOLLAR DAY SPECIAL $1.99

CHILDREN'S BLOUSES

Fine combed cotton in beautiful pastel colors. Makes an excellent blouse buy at this low price. Sizes 7 to 14.

DOLLAR DAY SPECIAL $1.00

WOMEN'S SHOES

Softie Pumps of smooth leather, completely fashion-wise. So demurely closed all around to accent the size diminishing rounded toes. Beautiful colors of biege, tan and red. Sizes 5 to 9 regular $2.98 values.

DOLLAR DAY SPECIAL $2.00

PILLOW CASES

Extra value is woven into these fine White Muslin Cases. Size 42 x 36. A real buy.

DOLLAR DAY SPECIAL ..... 4 FOR $1.00

T.V. PILLOWS

Now you can relax and enjoy TV with one of these beautiful soft pillows. A large selection of colors to match the color of your living room or den.

DOLLAR DAY SPECIAL $1.00

MEN'S TYPE I

KHAKI SUITS

Men, here is a chance to stock up on your work clothes at a real saving. The famous "Test Brand" work clothes made of Sanforized combed cotton for longer wearing.

DOLLAR DAY SPECIAL $4.88

OUR FEATURE SPECIAL

A great collection of fabrics at the low price of 29c a yard. You'll find Dan River Rayon Prints, Cohoma Chromspun and Cotton Fabrics, Dumari's Fairyspun Dimities . . . all in the season's newest colorings and patterns. See the lightweight suitings, crease-resistant cottons, worsted cottons . . . and many other fabrics too numerous to mention. This is the biggest value in Spring and Summer Fabrics ever offered by Dunlap's.

REGULAR $1.00 TO $1.69 YARD ..... 4 YARDS FOR $1.00

BOY'S PLAID

FLANNEL SHIRTS

Brilliant colors that will delight the boys. Sanforized cotton flannel that gives long wearing. In sizes 6 to 14. Regular $1.98 values.

DOLLAR DAY SPECIAL ..... 88¢

FANCY

BOY'S SOCKS

Mother, here is a real value for you. These fancy pattern socks are made of high grade cotton for long, long wearing. Don't miss this big saving. Sizes 7 to 9½.

DOLLAR DAY SPECIAL ..... 4 PAIR $1.00

BOY'S LONG SLEEVE

SPORT SHIRTS

Sanforized for lasting fit, fine combed cotton plaids. Sizes 6 to 14.

DOLLAR DAY SPECIAL ..... 2 FOR $3.00

BOY'S T-SHIRTS

Textured combed cotton tee shirts. Rib knit crew neck for snug fitting.

DOLLAR DAY SPECIAL ..... 2 FOR $1.00

MEN'S LONG SLEEVE

SPORT SHIRTS

Check this large assortment of sport shirts in Rayons . . . Gabardine . . . Cottons. These shirts are regular $3.95 and $4.95 sellers.

DOLLAR DAY SPECIAL $2.88

WASH CLOTHS

Large heavy absorbent terry cotton wash cloths in many colors. A terrific buy at this price.

DOLLAR DAY SPECIAL ..... 10 FOR $1.00

LARGE CANNON

BATH TOWELS

Cannon's fine quality bath towels, so practical that you'll want several sets at this low price. Beautiful stripes and pastel colors to choose from.

DOLLAR DAY SPECIAL ..... 39¢ EACH

SAFETY PINS

Ladies, here is something that is always needed around the house. This is a buy you can't go wrong on. Regular 15c a package.

DOLLAR DAY SPECIAL ..... 5 PKGS. 25¢

IMPORTED

DOWN PILLOWS

Ideal for the person that wants the comfort of a down pillow at such a low price. These pillows provide luxurious comfort and restful sleep. Regular $5.95.

DOLLAR DAY SPECIAL $3.99

WOMEN'S

NYLON SLIPS

Smooth fitting lovely Nylon Slips, lavishly decorated in fine lace. Wonderfully fashionable at this low price. Regular $5.95 values.

DOLLAR DAY SPECIAL $3.00

SPRING FABRICS

In this group you will find Bates fine Sanforized Sun Country Broadcloth with the fine silky finish . . . in wonderful colors . . . and gorgeous new Spring Gold Prints . . . see this collection and you'll sew and save at Dunlap's . . . Most people do, you know!

REG. $1.00 TO $1.19 ..... 48¢ YARD

SPORT DENIMS

Simtex new spring Sport Denims for sport clothes for women, men and children . . . for drapes and upholstering . . . solid colors, metallics, stripes and plaids . . . reduced for this great event.

39¢ YARD

RAYON LINEN

Mallison's Rayon Linen. 45" wide. Crease - resistant . . . guaranteed washable . . . in new Spring colors . . . a regular $1.39 fabric that we have slashed to less than ½ price.

REG. 1.39 VALUE ..... 57¢ YARD

NYLON HALF-SLIPS

Wonderfully long wearing Nylon half-slips. Deep fancy lace trimming in beautiful white. Regularly sells for $3.95.

DOLLAR DAY SPECIAL $2.00

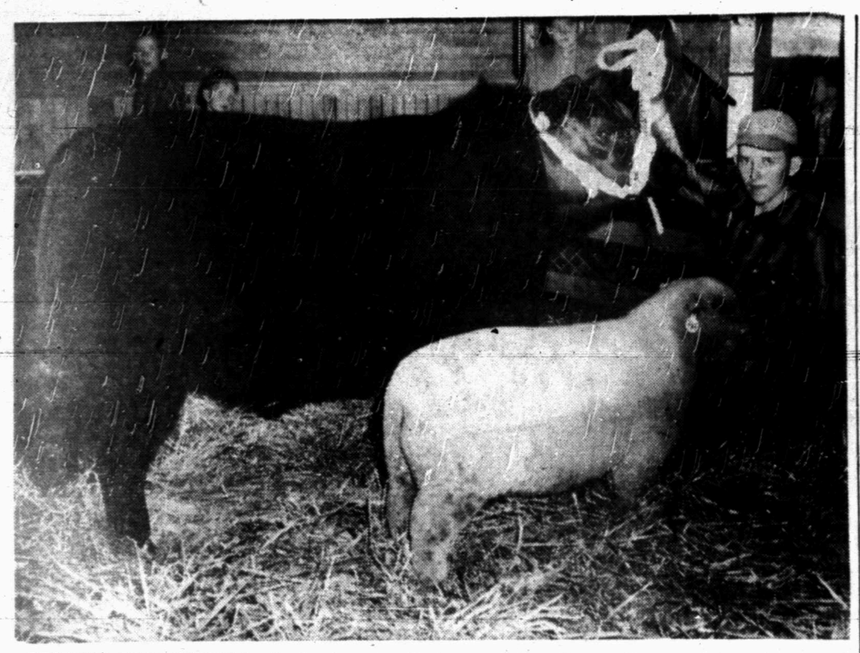

RESERVE CHAMPIONS in the lamb and calf shows of the Scurry County Junior Livestock Show this weekend are shown here with their owner. Billy Greene, son of Mr. and Mrs. Jake Greene, who live east of Snyder, showed the animals. A Snyder FFA member, he also had grand and reserve champion barrows Friday. Greene was top prizewinner of the show. (Lee Watson photograph)

FHA Loans $19-Million For Soil, Water Conservation

More than $19,800,000 has been borrowed by farmers for soil and water conservation since this type of credit was made available a little more than a year ago, Walter T. McKay, Farmers Home Administration state director for Texas said today.

Farmers used the loans to improve their farms and increase the efficiency of their operations.

A report recently made by Secretary of Agriculture Ezra Taft Benson shows that about 79 percent of the funds were used for irrigation, including the purchase of pumps and piping, the drilling of wells and the construction and repair of irrigation ditches and laterals. Irrigation systems were developed or improved for about 282,000 acres.

In Texas, through December 31, 1955, 85 per cent of the $2,280,000 loaned was used for irrigation. Irrigations systems were developed or improved for more than 34,603 acres. The remainder of the funds was used for such soil conservation measures as terracing and pasture improvement, and developing water systems for household use and farm livestock.

"We expect that during the coming months, and particularly in the Great Plains Area, farmers will use a larger portion of the funds they borrow to finance soil conservation measures," McKay said. "We have held a number of meetings in cooperation with Extension Service, Soil Conservation Service and other agricultural agencies to make certain that all farmers know that funds are available for soil and water conservation loans."

"Increased yields from this type loan are already apparent, but not, of course, to the extent they will be after the changed system of farming is in full operation," McKay said. For example, in Dawson County, an $11,200 loan for irrigation was made in May of 1955. This was too late for the farmer to preirrigate much of his cotton land. He irrigated 62 acres and harvested 63 bales of cotton without using any fertilizer this year. Dryland cotton in this area of similar land made about 1-3 of a bale per acre. He pre-watered approximately 60 acres of land planted to milo and applied water one time after planting. It yielded 2500 lbs., whereas his dry land milo yielded only 500 bls. per acres. In addition to watering his row crops, he seeded a 2 acre plot to alfalfa which provided a good hog and cow pasture. He seeded an 8 acre plot to vetch and oats and now has a good pasture. At the time the loan was made, the farmer had 10 head of livestock and 2 brood sows. He now has 30 head of livestock and 21 hogs and has sufficient pasture and feed to take care of them. He has a good poultry program. By having the winter pasture and vetch, this farmer is utilizing his irrigation system year-round, and is successful in his farming operations where other farmers in this area, hard hit by drought, are going deeper into debt to continue their operations.

O'Donnell Woman On FHA Panel

Appointment of Mrs. Sam Singleton, of O'Donnell to the five member state advisory committee of the Farmers Home administration in Texas was announced today by Walter T. McKay, state director. The appointment becomes effective immediately and extends to Dec. 28, 1958.

Mrs. Singleton, a homemaker, has long interested herself in the Farmers Home Administration program. She is a past president of the local organization of the Federated Womens Study Club, and has been very active with the Girl Scouts of America.

The FHA makes loans to operate and improve farms. The home improvement of farm families is a vital aspect of its program. Services are limited to farmers and ranchers who are unable to obtain the financing they need from other sources.

The state advisory committee helps the state director adapt national policies to local conditions, suggests ways to make the program more effective, and helps in coordinating the FHA program with activities of other agencies operating in the field of agriculture. Other members of the committee are John H. Head of Clarendon; Joe L. Culbertson of Hamlin; Niles E. Hastings, Jr., of Waxachachie; and John H. Orr, Jr., of Chapman Ranch. G. G. Gibson, Director of Extension Service for Texas, serves as ex officio member.

EXTENSION IS GRANTED FOR DROUGHT FEED

Authorization has been received here for the Farmers Home Administration to take applications for drought livestock feed aid through March 16, according to an announcement made by Joe Box, FHA county supervisor.

Friday was the original deadline date for accepting applications, but an extension was granted for all of Texas' 87 designated counties.

The applications can be for supplies of feed grain to carry basic livestock through April 15. The present feed program has been in effect here since Jan. 16.

Yellow Fever Spreads

MEXICO CITY, March 3 (AP)—Dr. Fred L. Sopper of the World Health Organization and the Pan American Sanitary Bureau reports yellow fever is spreading in Central America and may move into Mexico this year. Mexico eradicated the disease in 1922.

FARMERS QUESTIONED

Crop Plans Are Indefinite

By OVID A. MARTIN

WASHINGTON, March 3 (AP) — The Agriculture Department asked about 310,000 representative farmers a question this week which doubtless many could not answer with a great degree of accuracy.

The question was this:

"What are your crop planting plans for 1956?"

This information was sought—in a mail questionnaire to typical farmers in all parts of the country—for use in preparing the department's annual pre-planting season report on prospective acreages of important crops.

Normally the report is of great importance to farmers, buyers and traders of farm products and to government farm officials in operating crop adjustment and price support programs. It gives them all an idea of what to expect in the way of production if the planting plans are carried out and weather is average.

The reason many farmers couldn't give very clear-cut answers is the fact that their final decisions may be greatly influenced by new farm legislation still pending in Congress.

This legislation includes a "soil bank" plan under which the government would make payments to farmers for taking a part of their land out of crop production. This plan was proposed by President Eisenhower as a means of reducing present farm surpluses. Any shortages in production this year due to reduced plantings would be supplied from surplus stocks.

The queried farmers were asked to make a report of their crop plans as of March 1 and mail immediately to the department for compilation in a report to be issued March 16.

Whitey Ford of the Yankees has a 61-22 lifetime American League record but shows only four wins against five defeats in games against Boston.

AGRICULTURE

GRAND CHAMPION of the lamb division of the Scurry County Junior Livestock Show was owned by Richard Miller, Snyder FFA, who was also a top winner in the show last year. (Lee Watson photograph)

A FRANK STATEMENT OF FACT

Every step in compounding your prescription, from selecting and mixing ingredients to writing the label, is done with one thought in mind—to dispense the finest medicine that scientific knowledge and professional skill can produce. Compounding prescriptions

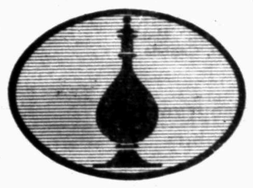

is the primary source of our income, but it means far more than money alone. A prescription entrusted to us is an opportunity to serve a friend in need of help. It is a manifestation of confidence which we hold in highest esteem. You will find us willing and eager to serve when you are in need of medicine.

SNYDER DRUG

West Side Of Square

Dollar Day Specials

Save on these special buys and see our New Arrivals For Spring and Easter.

Hi-Test
Driller Boots
Neo-Cord Sole and Heel
Size 6 to 12
All Widths 10.88

Men's
WORK SHOES
Brown, 6 Inch Top. Rubber Sole and Heel
Size 6 to 12
ONLY 3.49

Men's
"Butcher Friend" Sox
Assorted Colors. Size 10 to 13
4 PAIR 1.00

Ladies'
Cotton Footlets
Size 8 to 11
5 PAIR 1.00

Men's
Cowboy Boots
Size 6 to 12 ..... 14.95

Children's
Cowboy Boots
Size 4 to 12 and 12½ to 3, Only 4.69

Ladies'
6 WAY BELTS
Includes One Buckle, and Three Reversible Belts That Gives You Six Colors . . . Pastel Shades to Match your New Spring Shoes.
All This For Only 1.00

Fenton's QUALITY SHOES

2 Doors South of Reddin Drug — East Side Of Square

WE INVITE YOU TO CASH IN ON THESE

Outstanding Bedding Buys

TRADE-IN YOUR OLD MATTRESS AND BOX SPRING AT THESE BIG EXCHANGE PRICES!

SERTA-LUXURY Foam rubber mattress and box spring. Heaviest quality ticking. Beautiful pink and charcoal. Six inches high compression foam rubber. Box spring has 252 coils in full size. The finest in quality. $44.50 for old mattress and spring. Twin size. ..... 159.50 $115.00 Exch.

SERTA-LUXURY Foam rubber mattress and box spring foundation. Same ticking and spring as above. Mattress is regular 4½" foam rubber. $39.50 for old mattress and spring. Nationally advertised. .... 149.50 $110.00 Exch.

SERTA-POSTURE Innerspring mattress and box spring. Reg. $59.95 each. An extra firm mattress and foundation. Heavy rose stripe ticking. ..... 79.00 Reg. $119.90

STEEL Hollywood bed frames. Large plastic casters. ..... 7.95 Reg. $9.95

SERTA-FOAM Foam rubber mattress and box spring foundation. Nationally advertised for $129.50. Heavy quality ticking. Excellent foundation. $52.50 for your old mattress and spring. ..... 129.50 $77.00 Exch.

SERTA-RITE Innerspring mattress and box spring. Reg. 39.95 each. Quality tuftless mattress and box spring. ..... 79.90 $61.00 Exch.

Down pillows. Blue stripe ticking. 100% duck down. ..... 15.95 Reg. $19.95, Pair

Feather pillows. Rose ticking. White goose feathers. ..... 8.00 Reg. $12.95, Pair

Feather pillows. Stripe ticking. Chicken feather. 1.00

CARPET REMNANTS

BE SURE TO SEE THESE. WE'VE MARKED THEM AT PRICES FOR QUICK SALE.

Barrow Furniture Co.

2112 25TH. STREET

INDIAN MAIDEN—The high stepping Indian "maiden" above helped her Morton High School Indian band win first place in the Class A division of the high school band festival held here Friday and yesterday. (Lee Watson photograph)

Lloyd And Nehru Confer Saturday

NEW DELHI, Indian, March 3 (AP)—British Foreign Secretary Selwyn Lloyd conferred today with Prime Minister Nehru after flying here from the troubled Middle East.

Official sources said one of the main topics in the 2½-hour meeting was the Baghdad Pact, a chief cause of friction between some Arab states and the West. In the pact, among whose members are past Nehru has denounced the Britain and Pakistan. India and Pakistan are at odds over several points, including the future status of Kashmir.

The informants gave this account of today's talks:

Nehru and Lloyd gave their governments' views on military pacts generally and the Baghdad Pact in particular. Nehru often has criticized all military blocs.

The two also discussed Indochina, including Red China's request for another full-scale Geneva conference on the situation there. Nehru reportedly told Lloyd India prefers a meeting of the cochairmen for the Geneva talks, including Soviet Foreign Minister V. M. Molotov, rather than another full-dress 19-nation parley. The other cochairman, Britain's Sir Anthony Eden now is prime minister and presumably would be replaced by Lloyd under the Nehru plan.

Meanwhile, the Indian radio broadcast a recorded talk by Lloyd on the Baghdad Pact and the Southeast Asia Treaty Organization. He called them "purely defensive in character."

Earlier today Lloyd's party stopped at Bahrein oil-rich British protectorate island in the Persian Gulf. An angry mob of 1,000 persons stoned their automobiles, members of the party said. No one was hurt. The demonstrators shouted, "Down with Britain."

The Britons were en route from Bahrein airport to the palace of Sheikh Bin Hamad al Hhalifah. They said the demonstration was not aimed particularly at them but was an outburst by dissident elements opposed to the sheikh.

Lloyd will spend the weekend here. He will leave Monday for Karachi, Pakistan, for a SEATO meeting.

Ladies Like Cotton

WASHINGTON, March 3 (AP) — The U.S. Department of Agriculture says young ladies apparently like cotton.

The department reports "cotton was the leading fiber in a number of items in teen-age girls' wardrobes, according to a recent sample survey."

Rates Studied On Insurance

AUSTIN (AP)—A proposed graduated rate plan for fire insurance rates on dwellings and farm properties has been discussed before the Insurance Commission.

The rate now is the same per $1,000 regardless of the size of the policy. The graduated plan would make a smaller rate for larger policies.

Tom Chatfield, Dallas representative of the Firemen's Insurance Co. of New Jersey, and other insurance officials presented figures yesterday indicating policies of $5,000 and less have had a heavier loss ratio than any other classification.

They asked that the rates be changed to allow a smaller rate per $1,000 for a bigger policy. Opponents said not enough data had been compiled to justify a graduated plan.

No action was taken.

The commission set a public hearing March 15 on auto bodily injury and property damage liability rates.

Storm Eases In Northwest

SEATTLE, MARCH 3 (AP)-Storm conditions eased in the Pacific Northwest today after a night in which wind gusts reached a peak of 81 miles an hour in the Seattle-Tacoma area.

Gales hit a wide area of British Columbia, Washington and northwest Oregon. One death was charged to storm conditions in interior British Columbia. A loosened boulder crashed into a Pacific Great Eastern train about 125 miles northeast of Vancouver, killing one man and injuring four.

Trees were felled and numerous windows broken. A severe thunderstorm and heavy rain accompanied the wind at its peak. Power service was broken in many areas and there was some interference with radio programs. Most damage was minor.

Papers Of Goebbels

COLOGNE, Germany, March 3 (AP)—Ownership of personal papers left by the late Nazi propaganda chief Joseph Goebbels may be decided in court here March 27.

Swiss publisher Francois Genoud is suing Mrs. Hildegard Bendel. She was Goebbels' brother Hans' nurse until he died in postwar internment. She claims he left her the papers. Genoud claims she sold them to him through a Berlin lawyer. A Cologne bank has them now.

For Every Purpose
● Artist Supplies ● Wall Paper
● Picture Framing
SEWALL HOUSE PAINTS
1 Doors North Of Snyder Nat. Bank
TATUM'S HOUSE OF COLOR

DOLLAR DAY
VALUES...
New Easter Dresses
THESE DRESSES ARE THE LATEST IN STYLING... FINEST IN FABRIC AND SELECTED FROM OLD AND PROVEN LINES...
PRICED TO SELL QUICK
At Prices To Fit Your Purse.
SHOP DOLLAR DAY AT...
Pattersons Smart Shop
Next Door To West Texas State Bank

CALVARY BAPTIST CHURCH – 2300 WEST 35TH.
Invites You To Hear Their Pastor
T. GERALD CATES
Sunday Night 7:30 On
SEGREGATION OR INTEGRATION
"WHICH DOES THE BIBLE TEACH?"
● Who is the author of the races? ● Is it God's will to integrate the races?
● What three protective barriers has God given for the good of mankind?
● Who is behind the racial strife of today? ● What is the Christian's attitude toward those of different races?
These and other important questions will be answered.
30 MINUTES OF SPECIAL GOSPEL SINGING BEFORE MESSAGE!
QUARTET—TRIO—DUET—AND SOLOS
—SUNDAY SERVICES—
8:30 a.m. The Calvary Baptist Hour—KSNY.
10 a.m. Bible Classes For All Ages.
11 a.m. Pastor's Subject: "Too Good To Be Saved."
6:45 p.m. Training In Bible Study.
"The Church where everybody—is somebody"
Everyone is welcome, come and bring a friend.

McDONALD'S
Bargain-giving DOLLAR DAY
BIG BARGAINS GIVING! MONEY-SAVING SALE!
COME EARLY ..... DOORS OPEN 9:00 A.M.

SPECIAL PURCHASE
FAVORITE PATTERNS THAT MEN LIKE!
MEN'S TIES
2 FOR $1

SPECIAL!
JUMBO SIZE
GARMENT BAGS
$1.00
A SOLUTION FOR A STORAGE PROBLEM. FULL 54" LENGTH. HOLDS UP TO 16 GARMENTS.

SPECIAL PURCHASE
MEN'S AND BOYS'
PANT HANGERS
6 FOR $1
● CONVENIENT
● ADJUSTABLE
● DURABLE

ONE TIME BUY!
18" SQ. KNIFE-EDGE FANCY—
SOFA PILLOWS!
AN EXCELLENT GROUP OF WELL MADE, WELL FILLED. SOLID AND PRINTED. BUTTON AND TUFFED CENTER. FANCY SOFA PILLOWS.
Only $1.ea.
HURRY IN FOR THESE!

DON'T MISS OUR SPECIAL
BARGAIN TABLE FOR DOLLAR DAY ONLY!
A BIG DOUBLE TABLE OF LEFT OVERS
FROM PREVIOUS DOLLAR DAYS. ODDS AND ENDS DRASTICALLY REDUCED. ON MEN'S SIDE OF STORE
DON'T MISS IT!

Extra Value Aplenty...Compare!
WE HAVE HAND-PICKED THESE SPECIAL SAVINGS FOR YOU . . . THIS DOLLAR DAY! WE HAVE A WONDERFUL SELECTION OF MANY OTHER ITEMS TOO NUMEROUS TO LIST HERE!
SHOP McDONALD'S EVERY DAY FOR ALL YOUR NEEDS!

CHILDRENS SHOES ● DRESS AND CASUAL ● VALUES TO 5.95 OVER 100 PAIRS TO CHOOSE FROM ● FAMOUS BRAND SIZES 4 TO 8 AND 8½ TO 3 ● HURRY FOR THESE. $2
BOY'S COWBOY BOOTS ● ALL REDUCED TO CLEAR FAMOUS BRAND BOOTS ● HERE IS YOUR CHANCE TO FIX JUNIOR UP IN A BIG WAY! SIZES 8½ To 3. VALUES TO 9.95. ..... $5
ALSO SIZES 3½ TO 6 ..... $7
LADIES' COTTON BLOUSES BROADCLOTH BLOUSES TO GIVE YOUR WARDROBE A SPRING LIFT. SOLIDS AND PRINTS. ● SAVE ON THESE 32 TO 40. ..... $1

FOR DOLLAR DAY ONLY
OUR FAMOUS DOVE SKIN PANTIES
RAYON ELASTIC LEG BRIEFS ..... 2 FOR $1
● SUPER QUALITY RAYON
● TAILORED TO PERFECTION
● GENEROUSLY SIZED—5 - 6 - 7

SPECIAL PURCHASE FOR DOLLAR DAY
WOMEN'S NYLONIZED SLIPS
$1
RAYON TRICOT SLIP, LACE AND INSERTION TRIM ON BODICE, LACE TRIMMED BOTTOM, TWO - GORE STYLE. WHITE ONLY. SIZES 34 TO 40.
—ALSO—
WOMEN'S NYLONIZED
PETTICOATS
$1
RAYON TRICOT HALF SLIP, SCALLOPED WITH ROSE BUD TRIM AND FLUTING. WHITE ONLY IN TWO STYLES. SIZES S - M - L

"FAMOUS BRAND"
60 X 15 FIRST QUALITY
NYLON HOSE
2 PAIR $1.15
● PUT UP IN NEW TWIN PACK
● PERFECTLY MATCHED
● 60 X 15 DARK SEAM NYLONS

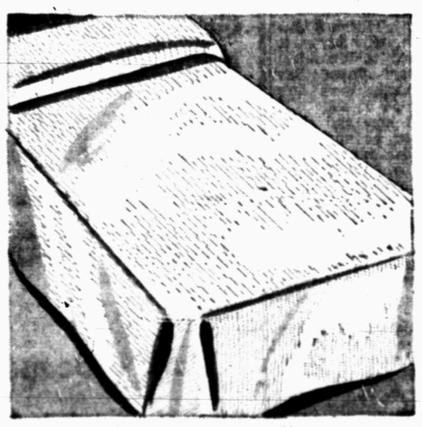

BABY CHENILLE BEDSPREADS
HUNDREDS OF ROWS OF CLOSELY-TUFTED CHENILLE... $4.00
No background, thick bodied spread. Full or twin bed size, in beautiful new colors.

SPECIAL FOR DOLLAR DAY!
TUBFAST EASY-TO-SEW

IMAGINE SUCH LOVELY PATTERNS AND COLORS!
SAVE ON EXCITING FRESH NEW SPRING
COTTONS!
LATEST SPRING FABRICS
44c Yard
SAVE ON THIS FINE FIRST QUALITY FASHIONABLE FABRICS! COME EARLY FOR THESE!

"HANDY QUEEN"
ROUND QUALITY
LAUNDRY BASKETS!
88c ea.
HAND WOVEN IN MEXICO. SMOOTH FINISH. STURDY LIGHTWEIGHT BASKET WITH HANDLES.

DOLLAR DAY ONLY!
LADIES' FIRST QUALITY 18" SCALLOPED
HANDKERCHIEFS
3 for $1
● HAND SCREENED
● FLORAL PRINTS
● VALUES TO 59c

5 PAIRS OF FINE QUALITY
BOYS' SOCKS!
5 for $1
WASHABLE DUPONT NYLON REINFORCED HEEL AND TOE. SIZE 7 TO 10.

OVER 400 YARDS
DRAPERY FABRICS
PRINTED, FLORAL AND MODERN DESIGN
$1 Yd.

SPORTS

BUCKIN' THE LINE

By BUCK FRANCIS
News Sports Editor

GREGORY GYMNASIUM, Austin—From what we've seen in the state tournament here thus far (this is being written before the state final games), the Palo Duro Dons of Amarillo and District 1-AAA are the class of the tourney, all classes included.

The Dons weren't at their best in disposing of Marshall easily in the semi-final game Friday but they still had enough class to cause a lot of ohs and ahs among the thousands of fans here for the tournament.

We may have to eat these words later but the Dons appear to be the only triple-A team that belongs in this big tournament. Palo Duro must meet French of Beaumont in the state finals Saturday night (last night) and unless the Dons suddenly go blind the Amarilloans should have breezed in with the State 3A title.

Wilbur Evans, sports publicity director at the University of Texas, posed this question to a coach of a class 3A high school in Austin, Jimmy Viarmontes, ex-Texas Longhorn star and now coach of McCallum High School (class 3A) here in Austin.

"How can you explain the weakness of the class 3A division in the state tournaments?"

Viarmontes didn't have a ready answer but did come up with this observation:

"The class 3A field, as a whole, may not be strong but the top team of this division, Palo Duro, could very well be the class of the entire tournament."

To which Evans agreed.

District 1-AAA Looks Like Top Group

Neither Viarmontes nor Evans knew what the real answer to the above question, though. Maybe we don't have it either but we believe we would be hitting pretty close to the solution in saying the better teams in class 3A this year all happened to be in the same district—district 1-AAA.

We are of the opinion that the top four teams in 1-AAA, Palo Duro, Monterey, Levelland and Sweetwater, would have made a much stronger 3A field in the tournament here than the teams that are representing the division here now.

Basketball coaches from all over the state, high school and college, are very much in evidence at this gigantic tournament.

Practically all of the 1-AAA coaches are here including our own J. P. Ward and V. V. Shearburn. Others known to be here from 1AAA are Plainview's Bob Clindaniel, Monterey's Dave Cook, Vernon's Bob Percival and Big Spring's Johnny Johnson. The others may be here but we haven't run on to them yet.

Ward and Shearburn have been here since they opened the doors Thursday morning and have taken in almost the entire show. We asked Shearburn, who came to Snyder from Kansas where kids had rather play basketball than eat, to compare the caliber of basketball in the Texas schoolboy ranks with that in Kansas. Shearburn answered:

"That would be hard to say. I've seen some good basketball here but I wouldn't say it was better or worse than in Kansas."

Shearburn pointed out that the state tournaments in each class in Kansas are held separately.

That sounds like a pretty good system. With the tournament here so big that it's getting almost out of hand, it may be a good idea for Texas to hold its state tournaments for each division separately.

Coaches From Everywhere Watch Meet

As aforementioned, there's so many coaches here that it could very well be called a "coaches convention." College coaches are here looking over prospects and believe me there are plenty to pick from.

You might then raise this question, "Why are so many schoolboy mentors on hand? they can't recruit any of the top players."

Well, the high school coaches are here for a different reason. With 24 of the top teams in the state in the tournament here. Virtually all of the teams use a different style of play. The schoolboy mentors then can note the different style of play and get a few new ideas of the game. It also gives the coaches a chance to get a "spectators point of view of the tournament," a chance to "second guess" their fellow coaches.

Before signing thirty for the day, we'd like to take this opportunity to congratulate the Tigers' Milton Ham upon being named on the all-district 1-AAA team for the past season. To be named on the all-district team in a district of nine teams is a pretty high honor.

Tigers' Milton Ham On All-1-AAA Quint

. . .

MILTON HAM

Champion Palo Duro led the balloting for the 1955-56 All-District 1-AAA basketball team with two of its members named on the mythical quint.

Gene Arrington and Robert Hover of the title winning Dons won positions on the all 1-AAA five along with Dale McKeehan of Sweetwater. Carroll Stephens of Monterey, and Milton Ham of Snyder. All are seniors with exception of Ham who is a junior.

None was selected unanimously. McKeehan, the only repeater on the all-district team, came the closest to being chosen unanimously, polling 35 of a possible 36 votes. Arrington and Stephens each polled 35 votes while Ham collected 26 and Hover 23. McKeehan was named on the first team of everyones ballot with the exception of one which listed him on the second team.

Both Arrington and Stephens each received 16 first team votes and one second team. Each failed to be named either or the first or second team on one ballot.

Ham, the only other player besides McKeehan to be named either on the first or second team on every ballot, polled eight first team and 10 second team votes for his 26 total. The fifth member of the first team, Hover, collected nine first team votes and five second team.

The combined points of the first team players, in conference play only, totals 1,602 points in 80 games (16 games by each player) for an average of a fraction over 20 points per game per player.

McKeehan was the district leading scorer with 388 points in 16 games for a 24.2 average. Arrington followed McKeehan with 331 and 20.7. Then came Hover with 308 and 19.2; Stephens with 297 and 18.5; and Ham with 278 and 17.3.

Levelland led the balloting on the second team with two, followed by Monterey, Palo Duro and Plainview with one each. Levelland's Larry Corbin, who lacked only two votes making the first team, was the top vote getter on the second team with 21. Other members of the second team are James Wiley of Monterey, Robert Echols of Palo Duro, Bill Teagel of Plainview and Chester Jackson of Levelland.

One coach and one sports writer (total 18) from each member city picked the all-district teams.

Each first team vote was worth two points, and second team one point.

Dayton Coach Says Speech Was In Jest

DAYTON, Ohio, March 3 (AP)—Tommy Blackburn, coach of the Dayton University Flyers, said today his Thursday night remarks at the U. of Louisville basketball banquet were "not misquoted, but certainly were misinterpreted."

"Everything I said at the banquet was in jest," Blackburn said. "After all, Louisville beat us twice, so I had to joke my way through the talk. I didn't criticize anyone, there was no rancor in any of my remarks. About all I did was tell sports stories, just as any coach does at a banquet like that."

Blackburn denied he said the AAU "has sold out the colleges as far as Olympic basketball is concerned," as quoted in news stories.

"What I said was that the 'AAU had received the breaks as far as Olympic basketball is concerned,' since the AAU will have two teams, instead of one, in the Olympic tryouts at Kansas City. But there's no story in that, for anyone should already know it.

"The AAU teams have been together for as long as three years, and it's difficult to put together an all-star team from the colleges capable of beating them consistently."

The Dayton coach said his remarks that "all-star games at their best aren't much—they are for charity and the players don't take them too seriously," was merely part of a story about a high school all-star team he had coached, and had no bearing on the East-West All-Star Game in New York, where he'll coach the Easterners.

Wright Holds To 1st Place

JACKSONVILLE, Fla., March 3 (AP)—Young Mickey Wright felt tournament pressure and came through like a veteran today to cling to first place in the $5,000 Jacksonville Women's Open Golf Tournament.

Her 145 for 36 holes—one over men's par in spite of rain that plagued her game both yesterday and today, was two strokes better than Marlene Bauer of Asheville, N. C., and Joyce Ziske of Waterford, Wis., tied for second at 147 going into the final rounds of the 72-hole tournament tomorrow and Monday.

The start of today's round was delayed more than an hour by heavy rains. When the golfers took the course they found the approaches and greens soggy.

Miss Wright, 21-year-old San Diego girl in her second year on the pro circuit, birdied the first hole, but then had four straight bogeys and finished the first nine in 39, three over par.

Miss Bauer, playing in the same threesome, had a 35 going out and temporarily went into first place.

Grimm Happy Over Lefties

BRADENTON, Fla., March 3 (AP)—Manager Charlie Grimm of the Milwaukee Braves today happily ticked off right-handed compliments to his left-handed pitching staff.

"He's a different guy this spring," Grimm said of Chet Nichols, whose 9-8 record last year was a disappointment. "He's in better shape, he's worked harder and he looks like he's determined to make good."

The veteran field boss called rookie Bob Hartman the standout of his eight-man southpaw hurling corps in potential, but said that former Cleveland star Gene Bearden was most likely to stick.

Mizell Pitches For Batting Practice

ST. PETERSBURG, Fla., March 3 (AP)—The St. Louis Cardinals were having batting practice with Wilmer (Vinegar Bend) Mizell serving up the pitches.

Mizell, expected to bolster the Cards mound staff this season with his southpaw deliveries after a hitch in the Army, had his fast ball working.

Five Olympic Entries Picked

KANSAS CITY, March 3 (AP)—Five of the 14 players who will make up the college entry in the U.S. Olympic basketball playoff here April 2-4 were announced today by A. C. (Dutch) Lonborg, chairman of the college basketball group.

Named today were Bill Russell, two-time All-America, and K. C. Jones, both of San Francisco University; Paul Judson, Illinois; Hal Lear, Temple, and Jim Paxson, Daytona.

Nine additional players are to be announced later, Lonborg said.

The college stars will get their first competition in the New York Herald Tribune charity game March 31.

Two AAU teams and an armed service team will complete the field for the playoffs here next month.

Army's football team will visit Archbold Stadium for the first time next Oct. 20 to play Syracuse.

Tiger Nine Opens Drills Tomorrow

The Tiger baseballers will report tomorrow afternoon for their first "official" workout in preparation for the 1956 season.

Several of the returning lettermen will be missing from the opening drill due to spring football drills which are now in progress.

The gridders, however, will only miss the first week of practice since the spring training session ends next Saturday.

Coach Speedy Moffett has 11 returning lettermen, seven of which are now engaged in spring football.

Lettermen who'll be on hand for the initial drill tomorrow will be Don McNew, catcher; Alan Snead, pitcher; and outfielders Pat Fowler and Arneal Chick.

The seven lettermen who'll report after spring football are pitchers Dwayne Prince and Ronnie Baker; second baseman Joe Reaves; shortstop Tommy Prichard; and outfielders Tom Falls, Milton Ham and Gary Vice.

Then there'll be several newcomers bidding for a spot on the Tiger nine.

Some of the Tigers have been holding informal practices already, mostly just throwing the ball around to get their arms ready.

The Tiger diamonders will play a 19 game schedule, opening March 13 at Midland. The Bengals will play four games away before opening their home slate, March 24, with a doubleheader against Midland.

The last six games of the season will be District 3-AA contests. The Tigers will be competing against Abilene, Vernon, and Wichita Falls for 3-AA honors.

Following is the Tiger baseball schedule:

Following is the 1956 Tiger baseball schedule:

March 13—Midland, there.
March 16—Big Spring, there.
March 20—Odessa, there.
March 23—Big Spring, there.
March 24—Midland, here (2).
March 29—Big Spring, here.
March 31—San Angelo, here (2).
April 3—Midland, there.
April 6—San Angelo, there.
April 10—Odessa, here.
April 13—Big Spring, there.
April 17—Abilene, here (*).
April 21—Vernon, there (*).
April 24—Wichita Falls, here (*).
April 28—Abilene, there. (*).
May 1—Vernon, here (*).
May 5—Wichita Falls, there (*).
(*)—Denotes District 3-AA game.

Reese Forced From Lineup

VERO BEACH, Fla., March 3 (AP)—Pee Wee Reese, suffering from a pulled muscle and torn ligiments in his back, missed the Brooklyn workout today and will be out of uniform for at least four days.

"It's much too early to tell" said Trainer Harold E. Wendler. "You never can tell when a fellow 36 years old comes up with a bad back. It still could be very serious although Pee Wee was up and walking around today".

Pending the complete recovery of the popular captain, Manager Walter Alston said Don Zimmer and Chico Fernandez would be the shortstop candidates. Fernandez is up from Montreal.

Don Newcombe, a sore-arm case in the World Series, pitched 30 minutes of batting practice without pain although he said he threw at only three-quarter speed.

Most Giant Starters In Intrasquad Game

PHOENIX, Ariz., March 3 (AP)—All regulars save Alvin Dark, Whitey Lockman and Don Mueller were named as starters in tomorrow's opening intrasquad game of the New York Giants. Dark, Lockman and Muller will serve strictly as pinch hitters.

Jim Hearn will be the starting pitcher, to be followed by Johnny Antonelli, Hoyt Wilhelm and rookies Ernie Broglio, Ben Wilbur and Dom Zanni. They'll work one inning apiece.

Santee Draws Wild Cheering

NEW YORK, March 3 (AP)—Wes Santee returned to action tonight, and with a crowd of 12,000 in Madison Square Garden madly cheering his every stride, won the Columbian Mile in 4:13.8.

The race climaxed a wild day of court action, indecision and backstaying by AAU officials. Santee's attorney and other competitors.

Santee, barred by the AAU for accepting excessive expenses two weeks ago, was reinstated last Thursday when his attorney, Charles P. Grimes, obtained an injunction nullifying the AAU action. The AAU appealed the injunction this morning and was turned down.

That left Santee still an amateur and the AAU conceded he was eligible.

That's how it stood until the other runners began to pull out one by one. Finally, he raced only against Ed Kirk of the Air Force and Ed Shea of the Army.

Santee took the lead at the start and lengthened it with every stride while the crowd roared its approval. He was caught in 59.2 for the first quarter, 2:02.1 for the half, and 3:08.4 for the three-quarters indicating his lack of competition.

Dave May Be Best Of Young Sislers

By JACK HAND

SARASOTA, Fla., March 3 (AP)—Sisler is one of the great family names in baseball, like Mack, Rickey and Griffith. Three sons have followed haltingly in the footsteps of George Sisler Sr. of the Hall of Fame, who left batting averages of .420 and .407 in the record books.

George Sisler Jr. quickly moved from the playing field into the executive end of the game and advanced to general manager of the St. Louis Cardinals' farm at Rochester, N. Y. Dick Sisler finally settled back into the minors at San Diego after winning fame in Philadelphia with a clutch home run that clinched a pennant for the Phillies on the final day of the 1950 season.

Dave Sisler, the youngest son, is the latest member of the Tribe to make the sports pages. There are those who say this serious young man of 24 with an Ivy League background at Princeton will be the best of the new generation.

The Boston Red Sox paid Dave a reported $40,000 to sign while he was a senior at Princeton in 1953. He played only part of a season with Albany, N. Y., in the Eastern League where he had a 12-7 record before he went into the Army.

The bespectacled righthander, just discharged from the Army, impressed in this year's pre-camp "rookie school" and remained for a full trial with the Red Sox varsity. He still is carried on the roster of the San Francisco farm, but that can be remedied by a stroke of the pen.

What is it like to be the son of a .400 hitter and carry the burden of a great baseball name? How does a Princeton man fit professional baseball into his scheme of life? Why didn't the son sign with the father, who is chief scout of the Pittsburgh Pirates?

"I guess Dad always wanted me to be a ball player but he never forced it," he said. "Of course, I was born after he stopped playing so I know only what I read in the record books about his career. If you know my father, you know he seldom talks about himself.

"Ever since I can remember, somebody has been tossing a ball around home. It was natural for me to do the same thing. I wasn't Dad so much as the fact I always wanted to do everything my big brothers did. George played a year in Class D before he went into the other end and Dick was playing with the Cardinals when I was in high school.

"I had to know about baseball. It was something that would haunt me all the rest of my life. I had to know if I could make it. So I decided to give it full attention. There will be time for engineering later, or if I don't make it in baseball."

'Find' Is Victor In New Orleans Handicap

NEW ORLEANS, March 3 (AP)—Alfred Gwynne Vanderbilt's favored Find splashed to a length victory in the $63,900 New Orleans Handicap at the Fair Grounds today.

Given steady handling by jockey Eric Guerin, Find took the lead from the pace-setters at the top of the stretch. He withstood a torrid stretch challenge by H. C. Bockman's Happy Go Lucky. Hasty House Farm's Sea O Erin, second choice in the betting, took the show position, while Sam Tufano's Wise Margin closed fast to finish fourth.

Find, the 8-5 choice of the 16,532 fans, returned $5.40, $4.60, and $3.20. The lightly regarded Happy Go Lucky paid $13.20 and $5.60 with Sea O Erin returning $3.

Billy Maxwell Leads In Mexico City Open

MEXICO CITY, March 3 (AP)—Billy Mawell fired his third seven-under-par 65 today to tighten his hold on first place in the $5,000 Mexican National Open Golf Tournament.

The young Odessa, Tex., pro goes into the final round tomorrow with a 54-hole score of 195, six strokes ahead of defending champion Roberto de Vicenzo, an Argentine. De Vicenzo, now playing as a Mexico City pro, carded a 66 today for a total 201 that put him in second place.

A three-way tie at 205 for third place bracketed Mexican Caddy champion Margarito Martinez, Mexico City pro Percy Clifford, and Howard Johnson, Houston, Tex.

Kuenn Finally Comes To Terms On Pact

DETROIT, March 3 (AP)—Shortstop Harvey Kuenn, one of the last two Detroit Tiger holdouts, came to contract terms today.

Kuenn reportedly was asking a salary raise to about $20,000, some $2,000 more than he was paid last year. With the club four years, he batted .306 the past two seasons.

Sid Gordon Is Happy To Stay In Game

NEW YORK, March 3 (AP)—Why would a financially solvent 37-year old veteran of 13 major league seasons consent to return to the minors as a player-coach?

"I still think baseball's my future," said Sid Gordon, who expects to leave for Plant City, Fla., Wednesday to join the Miami Marlins, the International League's newest entry.

"I got a wonderful deal from Bill Veeck and Sid Salomon. Bill called me from Miami and told me there's a good future with the club. Then I flew out there and we worked things out."

Salomon and Edward Stein brought Triple-A baseball to the Florida resort city when they purchased the Syracuse franchise last December for a reported $100,000. Veeck, former president of the Cleveland Indians, also has an interest in the club.

"They tell me this Miami franchise is really going to be something," said Gordon enthusiastically. "Maybe another Milwaukee. We've got a great advance sale so far."

Gordon explained that he recently bought into a concern and polyethelene bags for packaging frozen foods.

"I have no money worries," he declared, "but it certainly would be tough to stay out of baseball. Don't forget, except for two years in the service, I've been in the game every year since 1938."

Sid, a native New Yorker, began his major league career with the Giants in 1941. He compiled a lifetime major league mark of .283 with 202 home runs. With Pittsburgh and the Giants last season, however, he hit only .225 in 82 games.

"I expect to play lots of ball this year," he said. "And Bill Veeck thinks I'll be able to do the club some good by coaching the youngsters."

Olson Denies He's Playboy

SAN FRANCISCO, March 3 (AP)—Carl (Bobo) Olson, who hopes to get back his world middleweight boxing crown from Sugar Ray Robinson next month, says he's not the playboy type at all.

"I take a drink now and then, because I want to be sociable," the balding ex-titlist admits, "but I can say honestly that I don't even care for drinking.

"People always are saying they've seen me at different places, or have heard that I was there. I have a few close friends who either own clubs or work in them and I go there to see them with other friends. I'm not a playboy, at all."

The story has gained wide circulation, since Olson was stopped by both light-heavyweight champion Archie Moore and Robinson, that he's "living it up" on the bright lights circuit. Lending some credence to the reports of Olson's social activities is the fact his wife and mother of his four children has started a divorce suit.

Lawton, HCJC To Open Tournament

AMARILLO, March 3 (AP)—First-seeded Cameron State of Lawton, Okla., will open the Region 5 Junior College basketball tournament here when they play the Howard County Jayhawks of Big Spring at 2 p.m. Monday.

Frank Phillips of Borger (17-11) plays San Angelo, (15-10) at 7 p.m.

GOOD FOOD BIG SAVINGS

Dollar Day

PIE CHERRIES 303 Can ..... 5 For $1.00

Texun, 46 oz. Grapefruit Juice 4 FOR 1.00
Diamond, 303 Can Tomatoes 7 FOR 1.00
Sun Spun Oleo 5 FOR 1.00
Kounty Kist Corn 7 FOR 1.00
Starkist, Chunk Tuna 3 FOR 1.00
300 Can Hominy 10 FOR 1.00
Tall Cans Milk 7 FOR 1.00
Kim Dog Food 12 FOR 1.00
Libby, 6oz. Frozen Orange Juice 5 FOR 1.00
Diamond, Qt. Sour Pickles 4 FOR 1.00

Note Book Paper Reg. 50c Size ..... 3 For $1.00

DEL MONTE CATSUP 5 for $1.00

FRESH GROUND BEEF 4 lbs. . . $1.00

PURE PORK SAUSAGE 3 lbs. . $1.00

Zestee Preserves Assorted ..... 5 For $1.00

Crushed, No. 2 Can Pineapple 4 FOR 1.00
Ipana, 53c Size Toothpaste 2 FOR 1.00
Mellorine 2 FOR 1.00
Waldorf Tissue 11 FOR 1.00
Diamond Green Beans 8 FOR 1.00
Coca Cola 24 FOR 1.00
Del Monte, No. 1 Can Tomatoe Juice 10 FOR 1.00

CAKE MIX Except Angle Food ..... 3 For $1.00

BABY FOOD Gerbers 12 For $1.00

KIMBELL Pork & Beans 11 for $1.00

KIMBELL SWEET POTATOES Squat Can 4 for $1.00

OPEN SUNDAY

EVERYBODY'S

"HOME OF QUALITY"
BIG SPRING HIGHWAY

Palo Duro Takes 3A Basketball Crown

Jacksonville And Laredo Triumph

By HAROLD V. RATLIFF

AUSTIN, March 3 (AP)—Laredo's Tigers, who came to the State Schoolboy Basketball Tournament unheralded, unsung and scarcely noticed, won the Class AAAA championship in a glittering upset today as the feature of the thirty-sixth annual meet.

The Tigers beat North Dallas 65-54 to win their first title in two tries over a period of 33 years.

Palo Duro of Amarilo whipped Beaumont French 59-51 to win the first championship it ever tried for—the Class AAA crown. Palo Duro is a new school and isn't even one year old.

The Buffs made a fight of it for a half and were leading 30-28 as the third period opened, but giant Bob Hover and Gene Arrington shot the Dons into the lead in just four minutes and French never could catch up again. The Buffs got progressively worse as the game progressed after that.

Only in the final minutes, when the Dons, knowing the game was safely in the bag, let down could the Buffs break through the tight Palo Duro defense. They had scored seven straight points as the game ended.

Three of the Dons hit in double figures, with Bob Echols, tall guard making the biggest splash. He totaled 19 points. Hover had 14 and Arrington 11.

Bobby Courville topped the faltering French offense. He made 14 points, mostly on outside shots. French lost its star center, Roy Follmer, on personal fouls early in the third period. This undoubtedly hurt the Beaumont team, but the way those rangy Dons were traveling in the second half it wouldn't have made enough difference to bring victory.

Jacksonville also won in its first trip to the state tournament. The Indians beat Phillips 70-68 for the Class AA championship.

Buna was the only champion to repeat. The Cougars licked Troup 52-42 for the Class A title.

Central of Pollok took the Class B championship in its first try in the state tournament. The Bulldogs beat Krum 74-68 in the finals.

All sorts of scoring records were set in the three-day tournament and there were plenty of upsets, the chief one being the downfall of North Dallas at the hands of Laredo. Avoca, the defending state Class B champion, lost in another upset of note.

The rabbit runners of the border-Laredo's Tigers—were the glamor boys of the tournament.

Unheralded, unsung but apparently unworried by the prominence given their foes in the finals, the Tigers ran through and around the bigger but slower Bulldogs and but for one brief moment early in the game led all the way.

Phil Trammell, one of the greater boys to appear in this tournament, racked up 28 points and his pal, Ramiro Hernandez, 17, while stocky Andy Santos turned in an exhibition of dribbling and ball control that would have made the Harlem Globetrotters envious. At one stage of the game Santos stood out in the middle of the court and dribbled the ball without moving an inch, for 30 seconds.

It was Laredo's second try in the state tournament, and it came 33 years after the Tigers made their first trip to the big meet and failed.

The smaller Laredo team actually outrebounded North Dallas in the first half—something nobody dreamed ever would come about. The Tigers weren't able to get in for many layup tries, but they stood off a third of the way out and let fly at the basket. Hernandez was quite effective on the long shots which he made with a one-handed jump and which usually didn't even touch the rim.

But it was Trammell who spelled the doom of the North Dallas team that was one of the heaviest favorites to come to the tournament. There was no way to stop this young man's long set shot.

The game drew a packed Gregory Gymnasium—7,500, and it also was the first high school game to be televised on a network in Texas.

The aggregate score of 119 of the brilliantly played game broke the division record for aggregate score in a championship contest. The previous high mark was 116 made by Dallas Crozier Tech and Waco in 1955.

Laredo was a "sleeper" if ever there was one in this storied tournament. After the Tigers had whipped North Dallas and done it soundly, the first question was: "Where did this team come from?"

Well, it had been at Laredo for four years and had just bloomed this season as seven of the boys played their final game. Five of the seniors were starters—Trammell, Santos, Hernandez, Dickinson and Edward Anderson.

The tall boys of Buna repeated as Class A champions by beating fighting but futile Troup 52-42.

Class AAAA (Championship)

NORTH DALLAS	G	FT	T	LAREDO	G	FT	T
Elder	5	1-1	11	Santos	1	4-5	6
Smith	7	2-3	16	Tram'l	11	6-10	28
Harris	4	4-6	12	Dick's'n	4	1-3	9
Huggins	1	2-3	4	Hernan'z	8	1-3	17
Thomp'n	2	2-3	7	Chacon	0	1-2	1
Patter'n	0	0-0	0	Anders'n	1	2-2	4
Couch	1	2-3	4	Totals	25	15-23	65
Totals	20	14-22	54				

North Dallas	10	16	11	17—54
Laredo	16	16	15	18—65

Class AAA (Championship)

FRENCH	G	FT	T	PALO DURO	G	FT	T
Hartt	0	0-3	0	Ar'ng'n	5	1-3	11
Courv'le	5	4-6	14	Reid	2	5-6	9
Follmer	3	4-4	10	Hover	6	2-2	14
Raynard	4	3-3	9	Echols	9	1-3	19
Settle	4	2-2	10	Hyatt	2	2-3	6
Craig	4	0-0	8	Summers	0	0-0	0
Metcalf	0	0-0	0				
Totals	20	11-16	51	Totals	24	11-20	59

French	12	13	8	13—31
Palo Duro	18	10	18	13—59

Class A (Championship)

BUNA	G	FT	T	TROUP	G	FT	T
Stanley	1	1-3	3	Teole	6	0-1	12
Stanley	7	3-4	17	Laney	2	5-7	9
Mellard	0	8-9	26	Johnson	1	3-6	5
Rich	5	0-2	6	Smith	5	2-2	12
Smith	0	0-0	0	Walsh	1	0-2	2
				Ledford	1	0-0	2
Totals	20	12-18	52	Totals	16	10-18	42

Buna	14	12	15	13—52
Troup	1	12	15	10—42

Class AAAA (Third Place)

MILBY	G	FT	T	ODESSA	G	FT	T
Cox	2	2-4	6	Hend's'n	2	2-4	6
Duran	3	2-3	8	Hill	3	6-7	12
Gant	3	3-6	9	Gibson	5	2-4	12
Martin's	3	2-6	8	Cutbirth	4	1-2	9
Portilla	8	17-22	27	Gamblin	8	3-4	19
Perez	1	0-1	2	Self	1	2-2	4
Torres	0	1-1	1	Schel'rn	0	0-1	0
Coleman	0	1-2	1	Kirklin	0	0-0	0
Hern'dez	4	2-2	10	Sanders	0	0-1	0
Totals	21	30-47	72	Totals	23	16-25	62

Milby	11	17	18	20—72
Odessa	12	17	23	10—62

Class AAA (Third place)

MARSHALL	G	FT	T	HARLINGEN	G	FT	T
Duke	5	1-3	11	Jones	4	0-0	8
Liston	1	0-0	2	Hilded'd	2	1-2	5
Miller	8	0-0	16	Rossell	3	4-8	10
Bogue	4	4-5	12	Hend's'n	2	0-1	4
Delah'nt	5	3-4	13	Bourg	9	6-8	24
Totals	23	8-12	54	Totals	20	11-19	51

Marshall	7	17	14	12—51
Harlingen	8	15	13	9—51

Class B Championship

CENTRAL POLLOK	G	FT	T	KRUM	G	FT	T
Free	4	7-8	15	Masten	2	2-4	6
Smith	5	2-3	12	Hopkins	5	2-6	12
Littles	7	4-4	18	Cope	5	3-5	13
Jacobs	5	1-4	11	Parkey	1	2-2	4
Jarvis	0	1-3	1	Enis	1	6-8	8
Morri'n	7	3-4	17	Fowler	1	2-2	4
Simms	0	0-1	0	Totals	20	24-31	68
Totals	28	18-28	74				

Central Pollok	20	23	17	14—74
Krum	15	20	22	11—68

AUSTIN—Schoolboy basketball

FIRST INDIAN RUN—Joe Caffie, Cleveland Indians' outfielder, slides safely home in the first run in the Indians' first intra-squad game of the season in Tucson, Ariz. Trying for the putout is catcher Allen Jones, and umpire is Howard Carroll.

Ira Gal Cage Six Downed In Regional

CANYON, March 3—Ira's Bulldogettes fell to Claude's girl sextet here tonight in consolation finals of the regional Class B tournament.

Final score was 55-50 after Ira, led by Baleria Eubank, put up a rugged fight.

Miss Eubank, a forward, and Nita Thomas, a guard, were named to the all-tournament team at the end of the weekend festivities here.

Ropes edged Roosevelt 57-50 in the finals to win the right to enter the state Class B girls tournament. Roosevelt downed Ira 84-69 in the second round of the tourney after Ira had edged out McAdoo 57-54 in the initial game.

The Ira team took the lead on several occasions in the game. Coach Roy Sallee's cagers were leading 24-22 at halftime after the game had been tied up at the end of the first quarter 12-12.

By the horn at the end of the third, however, Claude had moved out to lead 40-35, and the Claude six managed to hold onto its five-point advantage until the time ran out.

Miss Eubank topped scoring with 37 points, while Peggy Taylor had five and Joan Ford eight. Linda Kelly poured in 27 tallies for Claude, followed by Carolyn Logsdon with 22.

The Ira team was undefeated before entering the tourney, but after its three games there its final season record is 27-2. That represents a .931 average.

Ira defeated Blackwell 56-41 last week in a bi-district game to advance to the regional tourney. This is the team's second year to get to the regional meet.

IRA (50)	FG	FT	PF	TP
Eubank	11	15	1	37
Taylor	2	1	1	5
Ford	2	4	0	8
Brooks	0	0	2	0
Moore	0	0	2	0
Martin	0	0	4	0
Turner	0	0	3	0
Thomas	0	0	5	0
Clinkenbeard	0	0	5	0
Totals	15	20	23	50

CLAUDE (55)	FG	FT	PF	TP
Kelly	8	11	1	27
Logsdon	10	2	0	22
Byrd	1	3	2	6
Dye	0	0	4	0
Handley	0	0	4	0
Moore	0	0	4	0
D. Kelly	0	0	2	0
Totals	19	17	17	55

IRA	13-24-35-50			
CLAUDE	12-22-40-55			

County Clare Wins Magic City Handicap

MIAMI, Fla., March 3 (AP)—Brookmeade Stable's County Clare came from far back today to win the $18,095 Magic City Handicap before a record opening-day crowd of 23,864 at Gulfstream Park.

County Clare swept to a length and a half margin at the end of the mile and 70-yard run and finished ahead of fast-closing Fabulist from High Tide Stable.

Hasty House Farm's Prince Noor faded to third at the end and Calumet Farm's Commodore M., favorite at 9 to 5, was fourth in the field of 11 handicap horses.

Time for the distance was 1:41 4-5, compared with the track record 1:40 3-5 by Atomic Power in 1947.

Brooks Oilers Take Trophy At Blackwell

BLACKWELL, March 3 — The Brooks Oilers, independent basketball team from Snyder, cleaned the field of the Blackwell Independent Invitational Basketball tourney here, winning the championship tonight by taking Ballinger Ford Co. 70-54.

The Brooks team gained the finals by defeating International Securities of San Angelo 90-73 in the semi-finals after running over Bronte 73-59 in the first round. Eight teams were entered in the meet.

Leading the Oilers in capturing the tourney trophy was Bill Tillman, who sacked up 20 points. Close behind him, however, were several teammates. Ray Isaacs scored 18, Bill Voss, 16, and Bobby Shipley, 16. Joe McShan was top man for the Ballinger team with 29.

The Ballinger five gave the Oilers a tough fight in the first half, leading at the end of the first quarter 15-10 and at halftime 28-25.

In the third, Brooks moved out to a 45-36 lead and then went on to the 16-point margin.

McIntyre's of San Angelo took the consolation title with 77-68 win over Sweetwater.

The Oilers will barely have time to put their trophy in the case before trying for another. Tomorrow at 7 p.m., they will meet Paymaster in the Abilene Invitational Independent Tournament. There are 16 teams entered.

BROOKS (70)	FG	FT	PF	TP
Tillman	10	0	3	20
Voss	4	8	1	16
Isaacs	8	2	3	18
Shipley	6	0	3	12
Galyean	2	0	0	4
Totals	30	10	8	70

BALLINGER (54)	FG	FT	PF	TP
McShan	12	5	3	29
Cordell	4	1	0	9
Harrell	4	0	0	8
Scoggins	4	2	3	10
Totals	24	6	6	54

BROOKS	10-26-45-70			
BALLINGER	15-28-36-54			

Collins Heads Loop

SYRACUSE, N. Y., March 3 (AP)—Eddie Collins Jr. today was named vice president of the Syracuse Chiefs of the Eastern Baseball League.

Blacks Again Clip Gold Squad, 27-0

Powell Berry engineered the "Blacks" on a touchdown spree that produced a 27-0 margin over the "Golds" in a Tiger scrimmage session Saturday night.

Although the better brand of football came in spurts and spasms, some 200 fans who looked on saw considerably more offense than they did a week earlier in the first scrimmage session of spring drills.

The out-manned Golds managed to hold the Blacks in check during the first quarter of the scrimmage due largely to a blocked punt, the first of two of Berry's kicks that were pounded into the turf during the proceedings.

However, in the second quarter, Berry hit End Milton Ham with a pass good for 20 yards, which moved the ball to the seven yard line. On the next play Bobby Pollard skirted his own right end for a touchdown. Joe Reaves kicked the point.

In the third quarter, Berry intercepted a Gold pass on the Gold 30 yard line and ran it back to the 12. On the fourth try thereafter, Mickey McGrew crashed over from four yards out. Ham kicked the point.

The Blacks got two more touchdowns in the fourth quarter, one on a 75-yard pass play from Berry to Tommy Prichard. Prichard caught the ball midfield and churned down the east sideline 50 yards for the score.

Bill Fowler, Gold fullback, who turned in a sparkling performance for the losers, suffered a knee injury when he was blocked by Milton Ham while trying to intercept Prichard on the long touchdown play.

A few moments later Berry rambled some 20 yards on a "bootleg" play to the Gold two yard line. Two plays later the Black quarterback plunged over for the final touchdown. Reaves again kicked the point after touchdown.

Although outscored handily, the Golds were not without their moments of glory. Early in the fourth, Ronnie Smith hit Fowler with a 15-yard pass that touched off their best offensive drive of the evening. On the next play Smith zig-zagged 30 yards to the Black 30 during a mixup when several of the Blacks jumped offside.

The Blacks, however, closed the gates to keep their goal line intact.

The Black and Gold squads will join forces next Saturday to meet the seniors in their annual battle to wind up spring drills for the Tigers.

Indians Counting On Rookie Outfielders

TUCSON, Ariz., March 3 (AP) — The Cleveland Indians have two rookie outfielders who Manager Al Lopez hopes will develop into a pair of Mickey Mantles one of these seasons, maybe this one.

The two—Roger Maris, 21, and Carroll Hardy, 22—are look-alikes and do-alikes. Each is 6 feet tall, 190 pounds, gets his blond hair cut crew style, is a former football halfback and recently became engaged.

And Lopez believes each has the potential of Yankee Mantle, strong and young with great speed and power.

Congratulations
To The
IRA BASKETBALL TEAM
and Coach Roy Sallee
For A Job Well Done
HIGHLAND PARK CLEANERS

Mayfield In Deadlock With Jim Demaret

BATON ROUGE, La., March 3 (AP)—Jimmy Demaret and Shelley Mayfield played steady sub-par golf over a soggy course today to tie for the 54-hole lead in the $12,500 Baton Rouge Open tournament.

Mayfield, of Westbury, N. Y., shot a 35-35—70 to move into a tie with a 208 total.

Demaret, Kiamesha Lake, N. Y., held onto a share of the lead with a one-under-par 71 over the 6,450-yard Baton Rouge Country Club course.

Freddie Haas, former Louisiana State University golfer who now plays out of Claremont, Calif., fired a seven-under 65, the best round of the day, to move into a tie for second with Bob Harris of Chicago at 209. Haas' 65 tied the tourney record shared by four others. Harris had 69 today.

George Bayer of Cincinnati, who was tied with Demaret for the lead after 36 holes, shot a 73 for a 210 total. He was tied with Fred Hawkins of El Paso, Tex., who had a 67.

Jimmy Demaret	69-68-71—208
Shelley Mayfield	67-71-70—208
Bob Harris	71-69-69—209
Freddy Haas	71-73-65—209
George Bayer	67-70-73—210
Fred Hawkins	71-72-67—210
Ed Furgol	66-72-73—211
Paul Harney	69-75-68—212
Doug Ford	74-70-68—212
Dow Finsterwald	72-71-69—212
Al Balding	71-71-70—212
Walter Burkemo	69-70-73—212
Jack Fleck	76-67-70—213
Art Wall Jr.	70-70-73—213
Mike Petrchik	69-72-72—213
Jay Hebert	68-71-74—213
Harry Dee	67-73-73—213
Jim Turnesa	73-69-72—214
John Barnum	72-72-70—214
Bob Toski	71-73-70—214
Bob Gajda	73-71-70—214
Cary Middlecoff	70-72-72—214
Jimmy Clark	71-70-73—214
George Bigham	68-73-73—214
a-Rod Funseth	67-72-75—214

a-denotes amateur.

BOWLING

MEN'S CITY BOWLING LEAGUE

Team	Points
Cawyer Oilwell Ser. Co.	7
R. S. & P.	6
Walter Hale Lumber Co.	4
Universal Oilwell Ser. Co.	4
Goss Hot Roads	4
Southern Electric	4
Tatum's House of Color	4
Pinnell Insurance	3
Weber Insurance	3
Holder Const. Co.	2

Last Weeks Results

Team	
Universal Oilwell Ser.	793-830-844—2467
Southern Electric	853-898-773—2524
R S & P	821-894-847—2562
Pinnell Ins.	805-789-775—2369
Weber Inc.	913-781-785—2479
Holder Const. Co.	830-769-840—2448
Cawyer Oilwell Ser.	827-844-909—2580
Walter Hale Lumber	781-833-848—2438
Tatum's House of Color	818-866-851—2533
Goss Hot Rods	889-835-813—2537

No 800 series last week

WOMEN'S LEAGUE

League Standings

Hales Lumber	66
Jumbo Drive-In	58
B&H Well Service	31
Musselwhite Trucking	23

Last Week's Results

Musselwhite	Vs.	838-864-818—2,520
Jumbo	Vs.	874-880-814—2,568
Hales	Vs.	858-885-808—2,551
B&H	Vs.	787-785-799—2,371

High Series (Scratch)

Viola Breland	Hales	442
Adell Merritt	Jumbo	440
Johnnie Tipping	Jumbo	404
Steve Graves	Jumbo	403
Janie Guy	Musselwhite	400

Ag Diamond Crew Nips Houston, 7-6

COLLEGE STATION, March 3 (AP)—John Stockton's homer to left center in the bottom of the 10th inning today gave the Texas Aggies a 7-6 All-Sports Day baseball victory over the University of Houston.

The game changed hands three times before the Aggies tied it with two in the 9th. Then the winning relief pitcher, Paul Lang, opened the A&M 10th with a single but was out stealing. Lupe Frage fanned before Stockton, senior centerfielder, blasted loser Billy Ledbetter for the game-winning homerun 355 feet away.

The line score:

Houston	001 001 202 0	6 5 2
Aggies	010 110 102 1	7 10 6

Hamil, Thompson (6) Ledbetter (9) and Vucelich; Baker, Newton (6), Lang (8) and Smotherman.

CAGE SCORES

SATURDAY'S COLLEGE BASKETBALL
By The Associated Press

Iowa 96, Illinois 72
UCLA 84, California 62
New Paltz Tchrs. 91, Trenton Tchrs. 80
Maine 86, Bowdoin 82
Ft. Knox 108, Ft. Eustis 87
Ohio State 96, Michigan State 84
Minnesota 86, Michigan 72
North Carolina State 76, Wake Forest 64
West Virginia 58, Richmond 56
Missouri 85, Kansas State 72
Geneva 134, Waynesburg 62
St. Josephs 91 Delaware 77
Albright 64, Franklin & Marshall 60
East Stroudsburg 89, Kutztown 72
Lycoming 104, West Chester Tchrs 88

Dist. 25 NAIA Playoffs
FINALS
Georgia Tchrs 112, Stetson 86

Dist. 29 NAIA Playoffs
Consolation
Winston-Salem 92, Maryland State 86

Mason Dixon Playoffs
Mt. St. Mary's 107, Loyola, Baltimore 86

W. Va. Coll. Conference Championship
W. Va. Tech 83, Glenville 72
Princeton 80, Cornell 76
Wooster 85, Ohio Wesleyan 65
Penn 69, Columbia 58
Florida 82, Georgia 69
Purdue 73, Indiana 71
Lafayette 111, Rutgers 69
Allegheny 68, Wash. & Jefferson 57
Dayton 71, Cincinnati 58

Smoky Mountain Tourney Championship
Tusculum 55, Lincoln Memorial 51
Dartmouth 90, Brown 79 (overtimes)
Yale 82, Harvard 69
Fordham 76, Seton Hall 76
Bradley 69, Notre Dame 63
Bucknell 73, Rochester 70 (2 overtimes)
Amherst 73, Williams 56
Hofstra 67, Muhlenberg 66
Yeshiva 86, Brooklyn College 84
Kentucky 101, Tennessee 77
Western Ky. 100, Middle Tenn. 85
Springfield 76, Colby 64
Middlebury 75, Norwich 67
Oklahoma A&M 52, St. Louis 49
Nebraska 64, Oklahoma 63 (overtime)
Canisius 64, Niagara 62
Boston U. 69, American Intl. 65
Rensselaer 97, Union 85
Wichita 71, Tulsa 51
Wayne 88, John Carroll 80
N. Orleans Loyola 75, Fla. State 72

Tigers May Seek Reliefer Konstanty

ST. PETERSBURG, March 3 (AP)—Reports circulated around the New York Yankees training camp today that the Detroit Tigers would like to acquire pitcher Jim Konstanty to bolster their relief corps, provided the Yankees ask no more than the $10,000 waiver price.

Konstanty and infielder Billy Martin are the only Yankee holdouts as the squad got down to serious training work.

Buick CENTURY 6-Passenger 4-Door Riviera, Model 63

Want some Fun and Fast Action?

Come join Buick's

THRILL-A-MINUTE CLUB

HERE'S the why of it:

There's so much excitement at the wheel of a '56 Buick, we had to do something to accommodate all the folks who want to get in on it.

So we set up a little Club to handle matters—and it's for fun and for *free*.

All you do to join is drive a new Buick—that makes you a member. And all you do to drive this beauty is *ask*.

From that point on it's pure thrill all the way.

Because then you'll feel the sheer bliss of cradled travel in the best riding Buick yet built—and of a wonderful handling ease in the car with the truest sense of direction yet . . .

Because then you'll tingle with the flash-fast power response that's yours from Buick's big 322-cubic-inch V8 engine—where horsepowers and compression ratios hit lofty new peaks, and road command hits a soaring new level . . .

Because then—and only then—will you feel the absolute smoothness and the electrifying action of today's new Variable Pitch Dynaflow* — where the first inch of pedal travel does new wonders for getaway and cruising and gas mileage—and where flooring the pedal switches the pitch for the most spectacular safety-surge in America today.

So if you want some fun and fast action—if you want to see what it's like to call signals on the most performance-packed automobile in all Buick history—come join our Thrill-A-Minute Club.

As we said, there's nothing else to do for membership except drive a new Buick. And, as we'll gladly show you, there's nothing to match this beauty as a bedrock buy—for we're making the best deals ever on the best Buick yet.

Drop in on us today or tomorrow—press that pedal—and let the thrills fall where they will.

*New Advanced Variable Pitch Dynaflow is the only Dynaflow Buick builds today. It is standard on Roadmaster, Super and Century—optional at modest extra cost on the Special.

BEST BUICK YET

SEE JACKIE GLEASON ON TV Every Saturday Evening

AT A NEW LOW PRICE—4-Season Comfort in your new Buick with FRIGIDAIRE CONDITIONING

WHEN BETTER AUTOMOBILES ARE BUILT · BUICK WILL BUILD THEM

BICKERSTAFF BUICK CO.

2301 Avenue S Snyder, Texas

MODEST MAIDENS

Trademark Registered U. S. Patent Office

"This is a good one. The maid murders the butler and the entire family!"

For Classified, Dial 3–5486

Crossword Puzzle

ACROSS

1. Turkish money
6. Biblical ruler
9. Expression of disgust
12. Condition
13. Girl's nickname
14. Babylonian god
15. Jeweler's weight
16. Violinist
18. Muse of joy
20. Other
21. Yale
23. Brooch
24. Musical instruments
25. Metal
27. Roll of tobacco
29. Congratulations
34. Ballots
35. Precise location
36. Quoted
39. Spring
41. Possessive pronoun
42. Fragrance
43. Pay attention
45. Bloom
47. Scotch nobleman
50. Steep
51. Hummingbird
52. Sidestep
53. Announcements
54. Solidify
55. Transmits

DOWN

1. Inquire
2. As it stands: mus.
3. Not entire
4. Greenland settlement
5. Repair shoes again
6. Minute
7. Hindu prince: var.
8. Also
9. Abalone money
10. Web-footed birds
11. Rabbits
17. Rubbish
19. Legal
21. Fairy
22. Shelter
24. Cereal seed
26. Sundry
28. Labors for breath
30. Food fish
31. Judgment
32. Negative
33. Thoroughfares: abbr.
36. Serpent
37. Loafed
38. Whistle blasts
40. Book of maps
43. Affection
44. Roof edge
46. Droop
48. Free
49. Dentist's degree

OPS		PAWS		AERO								
DAN		ALIT		STEP								
ARISTATE				SCAT								
SAPOTE		ERIE										
	AY	BLASTED										
APAR		EL		STELA								
LES		TRUTH		RAM								
ESTER		SO		WANE								
CORNISH		RA										
	ATOM		SILVER									
RAGE		ETIOLATE										
ARAR		LOFT		LOA								
PALS		TOTS		END								

Solution of Yesterday's Puzzle

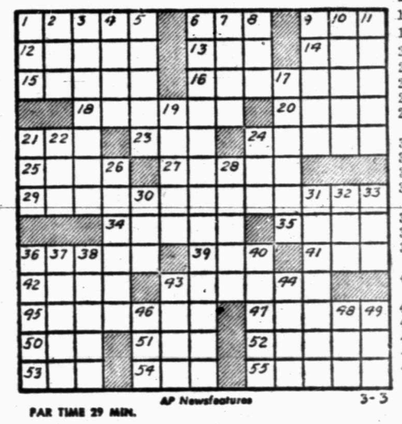

PAR TIME 29 MIN.

AP Newsfeatures 3-3

JOE PALOOKA

MARY WORTH

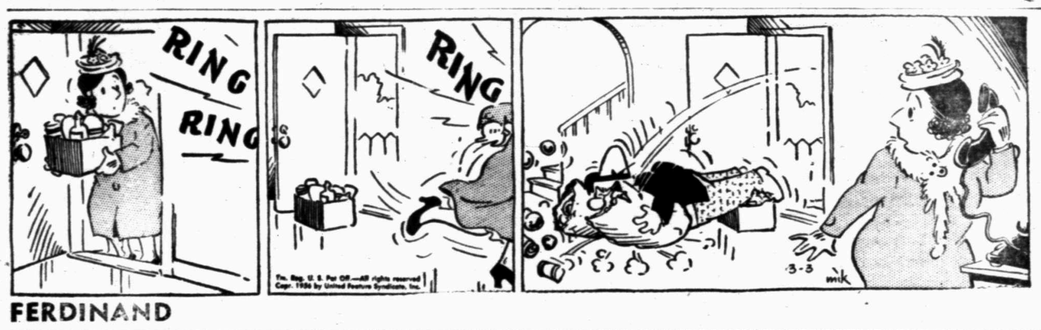

FERDINAND

SCORCHY SMITH

OAKY DOAKS

DICKIE DARE

HALF ACRE CASTLE

Feather Printing Company
Phone 3-6331

KERRY DRAKE

REX MORGAN

Home Delivery of the Snyder Daily News 30c per Week

LITTLE LULU

DIXIE DUGAN

MISS YOUR PAPER? — Dial 3-5486
Weekdays: Before 7:00 P.M. Sunday: Before 10:00 A.M.

THE SAINT

GRANDMA

ABOUT 3,000 band and choral students came here yesterday for the second annual West Texas Music Festival with 42 bands and choirs. This crowd represents all the bands in a mass concert on the courthouse square. (Lee Watson photograph)

Future Commanders Will Get Space Travel Training Course

WASHINGTON, March 3 (AP) — Satellites, space ships and the science of pinpointing missile targets half a world away are getting classroom attention of the armed forces' future commanders.

The Defense Department has begun circulating to various higher echelon service schools a filmed lecture by Dr. Wernher von Braun famous for his work on German V2 missiles and American army weapons. He is also an authority on space travel.

The hour-long lecture and question and answer session for members of the Armed Forces Staff College by Von Braun covers developments which will occur within the next couple of years—the Vanguard project for small satellites; and projects well in the future — space ships. Among the points made are:

1. The satellite programs for the International Geophysical Year of 1957-58 can "improve our knowledge on the location of the continents with respect to each other." At present the distance between the American continent and the Eurasian land mass is known within an accuracy of 500 yards. But by using the man-made satellites this may be narrowed to "within 10 or 20 yards." The precise location of places will be of vital importance to future commanders attempting to hit targets thousands of miles away with intercontinental ballistic missiles.

2. Bombing practically any place on earth from a future space ship, using a guided missile launched from the space platform, should be comparatively simple. Indeed, the crew of the space ship probably will be able to aim the missile at the target by ordinary "line of sight" method. Such bombing could be carried out with "unprecedented accuracy."

3. From a space station orbiting 1,075 miles above the earth, using an optical telescope system, it would be possible to "distinguish as much detail as you can see from a plane, say, four or five thousand feet up." And "this of course offers tremendous possibilities to reconnaissance in the civilian sense as in the military sense" —the ability to spot icebergs in the path of ships at sea, to keep track of expeditions on arctic ice and "to keep a watchful eye on countries not accessible to aerial reconnaissance aircraft." Here Von Braun seemed to be referring to Russia. The Soviet Union has given a cold reception to President Eisenhower's proposal for mutual aerial reconnaissance as part of a peace program.

4. The Russians "certainly realize the feasibility of an orbiter" —satellite. "I believe they are working hard at it and I still hope we will be first up there of course, but I think we have no time to lose if we want to be first in the orbit."

Von Braun says that a space ship, at 1,075 miles altitude, with the earth rotating under it as it completed an orbit once every two hours, would allow the crew to see every point on earth during each 24 hours. He adds:

"And this is one of the reasons why I believe that such a manned orbital station will have a terrific military importance both as a reconnaissance station and possibly even as a bombing platform."

He envisages the space station as a wheel-like device, constructed of metal frame and inflated fabric sections to provide air for men, spinning in space to provide an artificial gravity for the men through centrifugal force.

Sales Decline On Insurance

AUSTIN, March 3 (AP)—A sharp decline in retail and life insurance sales dropped the index of business activity in Texas two per cent in January despite a consistent rise in the other index components.

The index was at 163 compared to 167 in December 1955 but was still within the narrow band that marked the limits of the 1955 fluctuations, the Bureau of Business Research said today.

The bureau, a University of Texas agency, said "There is little reason to believe that 1956 will not be a better year for Texas industry than the one just closed."

"Record outputs are forecast for many of the nation's industries and since Texas is a major source of raw materials used by industries elsewhere and since it is also an important producer of end-products, the overall outlook is promising."

Life insurance and retail sales both dropped 8 per cent.

Components rising were industrial electric power consumption, freightcar loadings, building authorized, oil production, oil runs and electric power consumption.

Construction increased 4 per cent but was 15 per cent below January 1955.

Returning To Hungary

STOCKHOLM, March 3 (AP)—Stefan Balint, a Hungarian refugee miner who has worked here for nine years, is going back home through the Iron Curtain—with his two-story house, he hopes.

He has dismantled the wooden building and hired two freight cars to carry it for about $400 to $600.

"There's a shortage of timber in Hungary," he told astounded Swedish neighbors.

C. E. McGAW, Attorney
Announces
Change Of Office To
1806-26th. Old Post Office Bldg.
Phone 3-3964
General Practice & Income Tax

Teachers From Here To Attend Meeting

A large number of school administrators and teachers from here will go to Sweetwater Friday for the annual meeting of the Oilbelt District of the Texas State Teachers Association.

Theme of the meeting will be "Education--Fredom's Hope."

There will be three general sessions, the first of which will be Friday at 10 a.m. Dr. William Van Til, professor of education at George Peabody College for Teachers at Nashville, will speak on "Education for Freedom."

At the second general session at 7:30 p.m. Friday, Dr. Glenn O. Blough, associate professor of education at the University of Maryland, will speak on "Teaching Science in Today's Schools."

The third session will be at 10 a.m. Saturday with Mrs. Billie Davis, writer and speaker, who will talk on "I Believe in Our Public Schools."

Dinners will be held for various groups at the meeting, with the administrators dinner to have Dr. Glenn E. Barrett, associate dean of the college of education at the University of Texas speeaking on "Truth Can Free the Schools." Dr. Cecil Yarbrough, superintendent of the Snyder schools, is chairman of that group.

Level meetings at luncheons will be held for the various subject areas.

Mrs. Davis, nationally-know as a speaker, is well-known for her Saturday Evening Post article, "I Was a Hobo Kid." She addressed the convention of the American Association of School Administrators in Atlantic City in 1954 and other large conventions. She has once appeared in Snyder.

Dr. Van Til, before going to George Peabody, was professor of education at the University of Illinois, where he was active in cooperative research of the Illinois Secondary School Curriculum Program. She served three years as director of learning materials for the Bureau of Intercultural Education.

Dr. Blough, author of 27 books, is known for his contributions to the field of children's literature. Some of his books have been translated into numerous foreign languages.

Dr. Barrett went ti Texas from the University of California, where he served as profesor of education for several years.

Also appearing at the conference will be Boyce House, known throughout Texas as a speaker and as author of his many "tall tales" of Texas.

Mrs. BILLIE DAVIS

Hoover Hits Parents For Youth Crimes

WASHINGTON, March 3 (AP) — FBI Director J. Edgar Hoover today suggested legal penalties for delinquent parents who permit their children to run wild.

"The startling juvenile crime conditions existing today reflect that in America the home is failing in its traditional function as the first and foremost classroom —a place of learning how to live as well as a place of living," he said in a signed editorial in the FBI Law Enforcement Bulletin.

Hoover noted that more than a half-million youngsters between the ages of 10 and 17 were arrested in this country in 1954, and said that the current record birth rate foreshadows a steadily increasing juvenile problem in the years ahead. Delinquency, he said, is not confined to any one stratum of society or type of community.

"Among the complex and various causes spawning juvenile crime," he wrote, "there certainly is no more basic nor common factor than apathy or failure of parents in properly discharging responsibilities to their children. This basic failure is appallingly prevalent; and the regrettable fact is that the irresponsible parents who neglect their duty continue to do so because they are not held accountable for their dereliction.

"It is my firm belief that juvenile crime could be abated if parents were made to face legal and financial responsibility for the criminal acts of their children."

Buses Quit In Texarkana

TEXARKANA, March 3 (AP)—The Texarkana Transit Co. told its patrons today it was quitting business, leaving this city of more than 50,000 without bus service.

Ed Mitchell, owner of the company, said his 10 buses would be parked at 6:30 p.m. (CST) tonight and no more schedules run.

Mitchell's notice, a newspaper advertisement, said private autos caused the firm to operate at a loss.

The notice did not mention the refusal earlier this week of the Amalgamated Assn. of Electrical Railway and Motormen local to take a 10 cent an hour wage cut requested by Mitchell.

Bus drivers have been paid $1.20 an hour.

City officials predicted the discontinuance would give the city a better chance to interest some other firm in operating a public transportation system.

Mitchell's firm and the city have been unable to agree on a franchise since the bus firm was reorganized in December of 1954.

Big Acreage Is Acquired

HOUSTON, March 3 (AP)—Oilman John Mecom and associates have acquired about 50 million acres of Honduras coastline for oil exploration.

Mecom said the property came from Compania Petroleria Hondurena, which retains 15 per cent of its acreage. The Honduran firm secured the original concession and includes, in addition to Honduras businessmen, a group of Texas operators headed by David McCord of Dallas and including the estate of the late John Sullivan of San Antonio.

Hondurena spudded a test in the Mosquota area Jan. 25 with a projected depth of 4,500. The test now is below 1,795 feet.

The acreage extends the entire northern length of Honduras, with all but about 14 million acres being offshore.

Mecom said he will move several drillings rigs to Honduras and conduct extensive explorations.

Hospital Transfer

Mrs. J. O. Canada of Altus, Okla., who was visiting here for several days, was transferred from Cogdell Memorial Hospital here Friday to a hospital at Wichita Falls, where she was to be under care of a specialist.

Mrs. Canada suffered a broken jaw last week.

Optometrists Pledge

Next to life itself, God's most gracious gift is sight, and to the service of this great gift of sight, we optometrists sincerely and faithfully dedicate our ministry.

Be sure your Optometrist is a member of the Texas Optometric Association

Look for this Seal on his door

Memebers in This Area Are:

DR. CLYDE E. DAWSON, Diamond M Bldg., 911 25th St., Snyder
DR. BLUM & NESBIT, N.W. Corner Of Square, Snyder
DRS. MAJORS & MAJORS, Colorado City
DR. JACK LEWIS, Sweetwater
DR. JOHN B. MAJORS, Sweetwater
DR. P. T. QUAST, Sweetwater

SPECIAL!
DOLLAR DAY VALUES

INFANTS
KNITTED GOWNS . . . 99¢

INFANTS
PULLOVER SHIRTS . . . EACH 49¢

GARZA
COLORED SHEETS
GUARANTEED FOR NOT LESS THAN 100 WASHINGS!
81 x 99 ..... PR. $4.79
72 x 108 .....
Color Cases To Match ..... Pr. 98c

LADY PEPPRELL COLORS
FITTED SHEETS . . . . PR. $3.98

BIRDSEYE
DIAPERS . . . . ONE DOZEN $1.69

ROLL-A-WAY BEDS
2/6 SIZE & INNERSPRING MATTRESS $26.95
3/3 Size $34.95

FOAM RUBBER MATTRESS & FOUNDATION AS LOW AS . . $14.50 Set

DUNNAM Bros.
MATTRESS FACTORY
"We Give S&H Green Stamps"
2302 Avenue S • Phone 3-4142

Dollar Days
Sensational Savings for Smart Shoppers...

COLORAMA Pitcher and 6 Glasses, Reg. 6.95 For $3.30
COOKIE JARS Reg. $3.98 For $1.99
METAL WASTEBASKET Floral Design .. 39c
BREAD BASKETS Round Wicker, Reg. 65c For 30c
WOODEN SALAD BOWLS Ea. 39c
PARTY GLASSES Set Of 8 Reg. $5.95 For $3.95
Decorated Metal Boxes Made In Holland .. 1/2 Price

Phillips Bros. Hardware
2612 Ave. S Phone 3-5101

DOLLAR DAY
SHOP AT PERRY'S And Save . . .

FINE QUALITY MEN'S
Athletic Briefs
SIZES SMALL MEDIUM AND LARGE ..... 3 FOR $1.00

SWISS RIBBED ATHLETIC SHIRTS
Men's Undershirts
SIZES 36 to 46 ..... 3 FOR $1.00

Dish Cloths
14x15 INCHES A STEAL AT THIS PRICE ..... 12 FOR 77c

ASSORTED COLORS
Wash Cloths
REGULAR 10c NOW ..... 12 FOR 77c

Tea Towels
SIZES 30x32 A REAL BUY ..... 4 FOR $1.00

Aluminium Ware
ASSORTMENT OF PERCULATORS, DRIPOLATORS, DOUBLE PANS, BOILERS, ETC.
YOUR CHOICE, EACH 77c

LADIES' PASTEL COLORS
Terry Cloth Lining, Leather Sole, Chinty Cloth
House Shoes
SIZES 5 to 8, PAIR $1.00

ASSORTED COLORS
PARAKEETS
BEAUTIFUL BIRDS ONLY ..... 69c Ea.

YOUR FRIENDLY 5 AND 10c STORE
PERRY'S
5-10-25c STORE

Anthony's
C. R. ANTHONY CO.

for money saving DOLLAR DAY values

Monday March 5

Will Be Big Savings Day At Anthony's

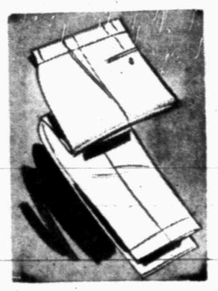

Mens' 100 percent

ALL WOOL FLANNEL SLACKS

WAIST SIZES FROM 30 to 40

FREE LENGTH AND WAIST ALTERATIONS

CHARCOAL BLACK
CHARCOAL GREY
LIGHT TAN
LIGHT BLUE
100% ALL WOOLS!

$5.

20x40 AND 22x44 INCH SIZE

Cannon Bath Towels

SOLID COLORS
STRIPE PATTERNS
NOVELTY CHECKS

2 FOR $1

SPRING COLORS SPRING WEIGHT

Ladies'. Nylonized Petticoats

PLEATED or NYLON EMBROIDERY TRIM

White - Pink.....
Blue - Yellow

2 FOR $1.

FANCY NYLON EMBROIDERY TRIM

Ladies Nylon Panties

Regularly Sells for 79c

Orchid - Red - Blue
Maize - White

2 FOR $1.

NEW PATTERN ASSORTMENT

Cannon Washcloths

HEAVYWEIGHT PLAIDS OR CHECKS

10 FOR $1

Ladies Cotton Wash DRESSES

SLEEVELESS ● SHORT SLEEVE ● ¾ LENGTH

SANFORIZED WASHABLE COTTONS

LIGHT PRINTS
DARK PRINTS

$1.44

Boys' Long Sleeve

POLO SHIRTS

Many Colors **2 for $1.**

Popular knit shirts for school that save you loads of ironing. Lovely colors and fine workmanship for months of long hard wear.

Sew And Save Values At Anthony's

Spring Is The Time For New Ideas, New Fabrics.

Known For Outstanding Quality Nationally Advertised

DAN RIVER WRINKLE SHED
PRINTED COMBED CHAMBRAY

For Dresses ● Blouses ● Sport Shirts
AND FOR CHILDRENS WEAR.

79c

---

44 Inch Chromespun Gingham Check Taffeta

Hand Washable - A New Look In Taffeta
Checks – Ideal For Formals - Childerns Wear.
Blouses - Dresses And Home Decorating . . .
Turquoise - Gold - Black - Red - Blue
Check With White Backgrounds . . . . . .

79c

---

39 inch Junior Weight Rayon Acetate Gaberdine

DRESSES - SKIRTS - SUITS FINE FINISH
AMBER TONE - BLUE SAIL - RADIANT RED
TUCAN TILE - ASH BIEGE - SPARKLE GOLD . . . . .

59c

Excellent For Skirts ● Shorts ● Pedal Pushers ● Shirts

42 inch Nature Boy Mercerized Poplin

Lilac ● Red ● Gold ● Avacoda ● Bronze Tan

79c

42" SATEEN AND GARBERDINE TYPE CLOTH–"GALATEA DI TURIN"

Mercerized And Sanforized All Cotton Sateen
Finish – Ideal For Sportswear Shorts - Pedal
Pushers, Etc. Red-Turquoise-Coral-Mauve-Gold.

79c

SPECIAL FOR MARCH DOLAR DAY

SLIGHT IRREGULARS OF 98c to $1.75

LEADING LADY NYLON HOSE

ALL SIZES FROM 8½ to 11!

Famous 70 Gauge 10 Denier
Sheer 66 Gauge 12 Denier
Wonderful 60 Gauge 15 Denier
Popular 51 Gauge 15 Denier
Several Choice Spring Shades
To Compliment Your Wardrobe

2 pair $1.00

BOUND EDGES — SIZE 60x76 INCHES

Cotton Sheet Blankets

COLORS OR SNO WHITE

$1 $1.19 VALUES

CLOSEOUT OF 2.98 VALUES

Mens' Long Sleeve Sport Shirts

Guaranteed Washable Sanforized

EMBROIDERED TYPE LINENS.

$1.67

NEW SHIPMENT FOR DOLLAR DAY!

3 PIECE LUGGAGE SET

COSMETIC ● OVERNIGHT ● PULLMAN

RAWHIDE
BRITISH TAN
CHARCOAL GREY
ROYAL BLUE . . . . . .

$15 Per Set

Anthony's
C. R. ANTHONY CO.

Stretchie

ANKLETS 2 for $1

• SOLIDS
• FANCIES
• FITS 9-14

Regrouped And Repriced Children's

Better Quality Dresses

Styles Included for Easter Wear, too!

Sizes 7 to 14 Values to 3.98 – 2.44

Sizes 3 to 6x Values to 1.98 – 1.44

Short Sleeves Our 1.98 Values

Ladies Broadcloth Blouses

PRINT PATTERNS
SIZES 32 TO 38
Sanforized Fast Color . . .

$1.25

FINE QUALITY
LOW PRICED

NYLON PANTIES

SIZES 2 TO 12
CHOICE OF COLORS
WHITE ● PINK
BLUE ● MAIZE
AQUA ● CORAL. . . . . .

39c

VALUES TO 2.98
SANFORIZED
FAST COLORS

MEN'S FLANNEL Sport Shirts

S-M-L SIZES
PLAIDS AND SOLID COLORS ● IDEAL WORK SHIRTS! . . . . . .

$1.33

WE STILL HAVE TOO MANY!

BOYS' 1.49 LONG SLEEVE FLANNEL Sport Shirts!

SIZE 10 - 12 - 14 - 16 - 18
Sanforized ● Fast Colors
CHECKS AND PLAIDS. . . .

88c

THE SNYDER DAILY NEWS

VOL. 6. No. 263 ..... SNYDER, TEXAS, SUNDAY, MARCH 4, 1956 SECTION B

Officers of the Snyder High School Student Council which planned activities of National Student Council Week observances held here the past week. From left the officers are: Dicky Hardee, reporter; Freida Melton, vice president; Doug Smith, president; Chiva Boss, secretary and Dena Dupree, treasurer. (Lee Watson photographs)

The majority of the entire student council, which has a total of 40 members, are pictured on the steps of the school above. From left in the first row are: Billie Ramsey, Dena Dupree, Sue Clark, Judy Broman, Joyce Blakely, Emily Duncan, Sharon Morgan, and Peggy Spence. From left, second row are: Judy Noah, Freida Melton, Chiva Boss, Gay Smyers, Harilyn Ward, Barbara Neal, Beth McClatchy, Lady Falls, and Miss Virginia Grove. Third row, from left: Kenneth Drake, Bill Doak, Dicky Hardee, Keith McCormick, Richard Mahan, Billy Beard, Delbert Lloyd, and Sammy Spikes. Fourth row, from left, Powell Berry, Ronald Smith, Gerry Tucker, Dwain Merritt, Jack Spikes, Clyde Reed, Tommy Horton, Tom Falls, and Doug Smith.

National Student Council Week

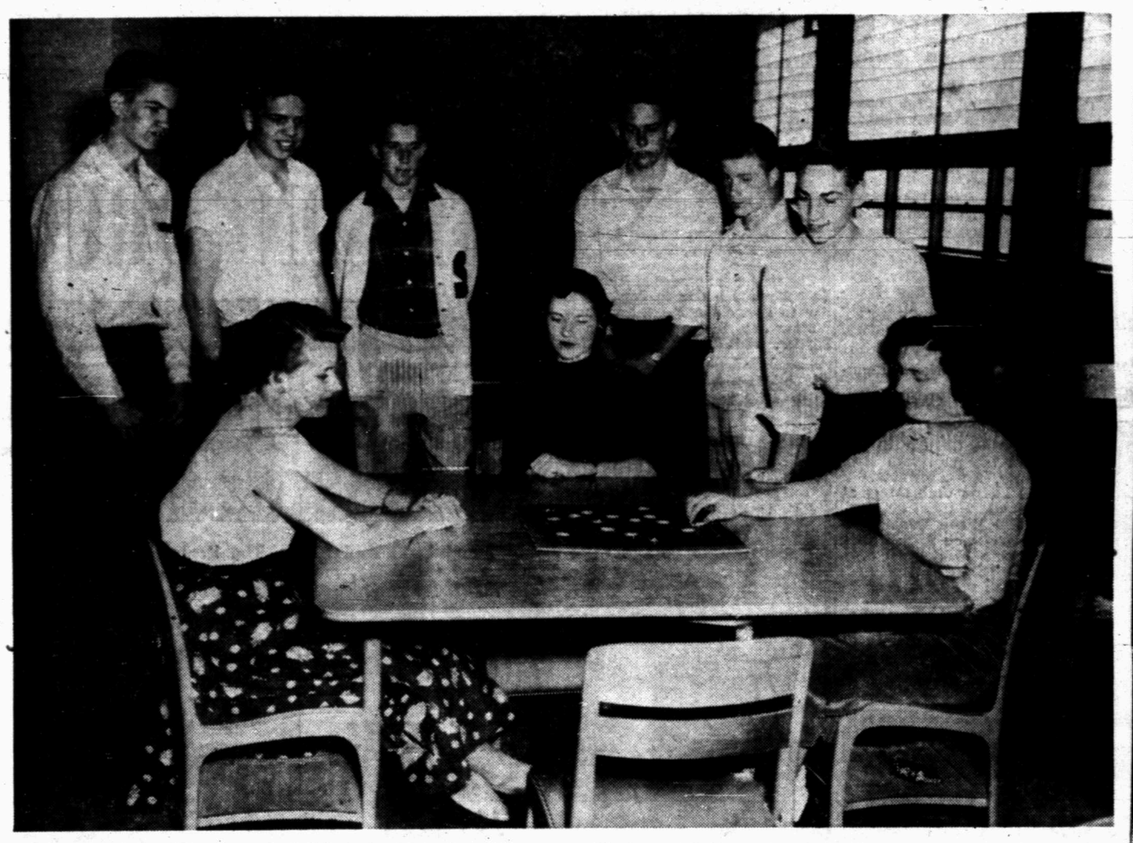

A game of checkers draws a full-house of kibitzers when a gang of student council members gather in the council sponsored Tiger's Den, student recreation room at Snyder High School. Seated from left are Joyce Blakely, Sue Clark and Barbara Neal. Looking on standing from left are: Ronald Smith, Keith McCormick, Richard Mahan, Tom Falls, Kenneth Drake, and Delbert Lloyd.

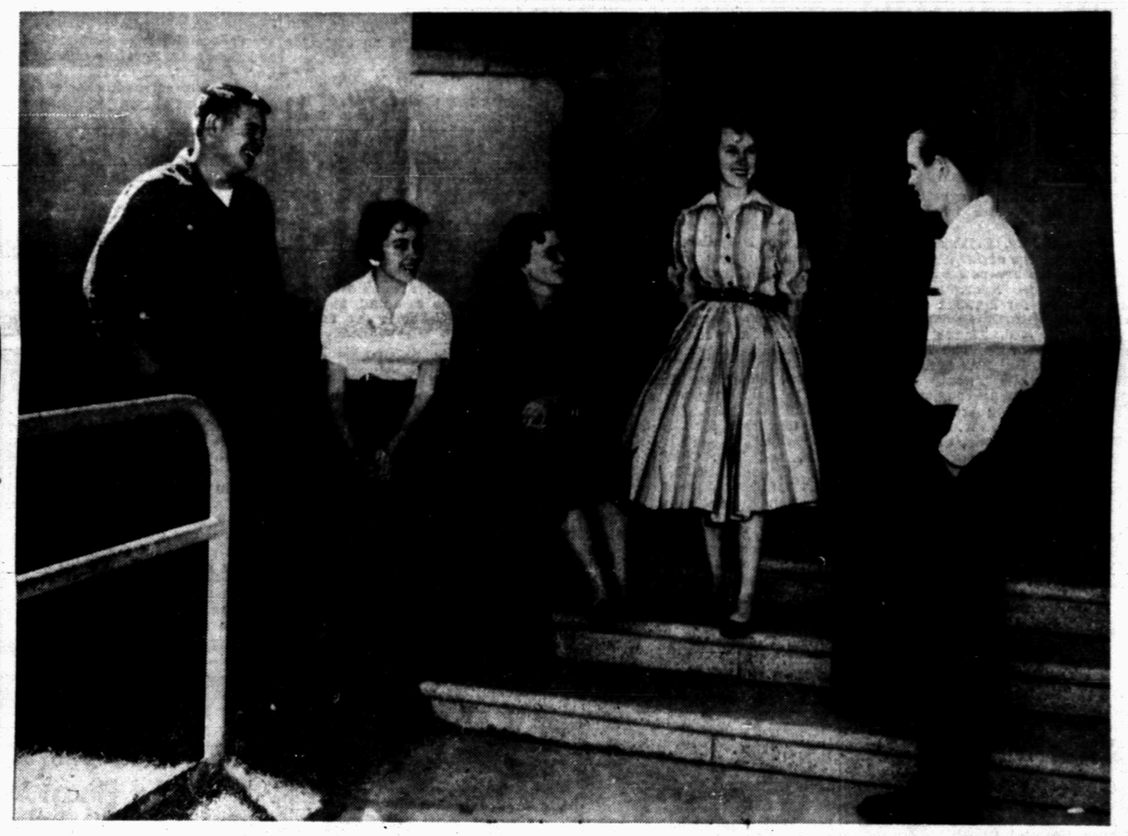

The sponsor of the student council, Miss Virginia Grove, center, discuss with some of the members of the council ways of increasing student interest in council activities, one of the aims of National Student Council Week. From left are: Gerry Tucker, Lady Falls, Miss Grove, Dena Dupree, and Ronald Smith, chairman of the committee.

Inspecting their handiwork after completing a display in a show case in the hallway of Snyder High School are the showcase committee of the student council who prepared the exhibit as one of the council's activities during National Student Council Week, just ended. From left are: Clyde Reed, Powell Berry, Dwaine Merritt, Jack Spikes, Judy Noah, and Billie Ramsey.

Some of the members of the SHS student council are shown above enjoying one of the activities the council sponsors at the school—the Coke machines. From left are: Peggy Spence, Sharon Morgan, Bill Doak, Beth McClatchy, Lady Falls, Sammy Spikes, Billy Beard and Tommy Horton.

ENGAGEMENT ANNOUNCED—Mr. and Mrs. A. B. Crawford, 605 Avenue W, announce the engagement and approaching marriage of their daughter, Faye Jean, Midland, to J. R. Shelton, son of Mr. and Mrs. H. W. Shelton, Monahans. The marriage will take place April 14 in the Midland Baptist Church.

SNYDER AREA NEWCOMERS

EDITORS NOTE—The following is a list of new citizens of the Snyder Area welcomed recently by Mrs. C. W. Youngblood, manager of the Newcomers Greeter Service.

Mr. and Mrs. B. B. Richardson and three children. Now living at Trailertopia, the Richardsons moved to Snyder from Oklahoma City, Okla. He is a driver for Halliburton.

Mr. and Mrs. E. T. McLain and son. Formerly of Lovington, N.M., the McLains are now living at the Hill & Barbee Apartments. He is an engineer for Dawson Geophysical Co.

Mr. and Mrs. Donald J. Freeman and two sons. The Freemans are from Rising Star and are now living at 2412½ Twenty - eighth Street. He is a roughneck for Yateman Drilling Co.

Mr. and Mrs. W. E. Fortson, Formerly of Abilene, they are now living at 2806 Avenue X, apartment D. Mr. Fortson is assistant minister at the Calvary Baptist Church.

Mr. and Mrs. D. H. Fraizer and two children. Now living at 3207 Avenue K, the Fraizers are from Temple and he is a truck driver for Russian Drilling Co.

Mr. and Mrs. F. A. Carter and Lynda, 17 months. The Carters moved to 3208 Avenue L from Plainview and he is a lineman for Bell Telephone Co.

Mr. and Mrs. John Cooper and Glenda, 12. Formerly of Mangum, Okla., the Coopers are now residing at 2707 Avenue T. Mr. Cooper is a maintenance man at the Battenfield-Jones Hospital Clinic.

Miss Norma Massey, Now living at Hill — Barbee Apartment U. Miss Massey is from Camden. She is head nurse at the Battenfield-Jones Hospital Clinic.

Mr. and Mrs. E. G. Blalock and two daughters. Formerly of Palm Beach, Fla., the Blalocks are now residing at 210 Thirty-sxith Street. He is general manager for Williamson & Son Motors.

Mr. and Mrs. R. O. Gilbert and son. Now living at 804 Twenty-third Street, the Gilberts are from Idabel, Okla. He is a truck driver for Farmer's Trucker Co.

Mrs. J. F. Lacik. From Abilene. Mrs. Lacik is now living at 505 Thirty-third Street. She is in the ready-to-wear department of Owens Department Store.

Mrs. H. R. Hall. Formerly of Tulia, Mrs. Hall is now living at 605 Thirtieth Street. She is Supervisor of the Nurses at the Battenfield Jones Hospital Clinic.

Mr. and Mrs. C. K. Elder and two children. Now living at 219 Thirty-sxith Place, the Elders are from Sweetwater and he is shop foreman for Drilco Oil Tool.

Mr. and Mrs. O. M. McNease and son. From Monore, La., the McNeases are now living at 2701½ Twenty-nintn Street. He is a roughneck for Laughton.

Mr. and Mrs. J. M. Denson and two sons. Formerly of Sundown, they are now living at 324 Forty-second Street. Mr. Denson is petroleum engineer for the Texas Co.

Mr. and Mrs. Tom. N. Jackson and two sons. From Hale Center, the Jacksons are now residing at 2200 Forty-first Street. He is a lab technician for the Cogdell Memorial Hospital.

Mr. and Mrs. W. C. Murphy and Gary, seven weeks. Now living at 3212 Forty-second Street, they are from Palestine. Mr. Murphy is field engineer for Halliburton.

Mr. and Mrs. B. R. Chaney, Ralph, 12, and Teri Lee, 8. Formerly of Cushing, Okla., the Chaneys are now living at 2906 Avenue S. He is a treating engineer for the Western Co.

Mr. and Mrs. J. D. Crawford, Tommy, 5 and Sue Ann, 3. From Wichita Falls they are now living at 1905 Coleman. Mr. Crawford is a mechanic for Stellings Safety Service.

Mr. and Mrs. Charles London, Clay, 6, and Curt, 2. Now living at 1901 Coleman the Londons are from San Angelo. He is a roustabout for the Standard of Texas.

Mr. and Mrs. J. V. Smith and Bonnie Janett, three months. The Smiths moved to 1904 Coleman from Ballinger and he is a shop mechanic for Lane-Wells.

Mr. and Mrs. R. L. Henninger. Now living at 1911 Thirtieth Street, they are from Quitman. Mr. Henninger is a mechanical engineer ler for Zenith Cleaners.

Mr. and Mrs. T. H. Foster and Stacy, 1. Formerly of Midland, the Fosters are now living at 3106 Avenue F. He is drilling supervisor for Lion Oil Co.

Mr. and Mrs. R. L. Hunt, Johnny, 6 and Mike, 4. Now living at 2906 Avenue N the Hunts are from Midland. Mr. Hunt is an inspector for Drilco Tool Co.

Mr. and Mrs. M. E. Williams, Rodney, 8 and Cherrie Ann, 2. The Williams moved to Snyder from Hobbs, N.M. and are now living at 3208 Avenue B. Mr. Williams is assistant district manager for Welex Jet Service.

Mr. and Mrs. R. E. Woods, Robert, 2½ and Karen, 14 months. Now living at 1905 Coleman, the Woods are from Healdton, Okla. He is a shooter for Western Co.

Mr. and Mrs. Shelby Coker, Don, 19 and Patsy, 17. From Paris, the Cokers are now residing at 1915 Coleman. Mr. Coker is the manager for Zenith Cleaners.

Mr. and Mrs. J. W. Murphy, and Diane, nine months. The Murphys moved to 611 Thirtieth Street from Plains. Mr. Murphy is a roustabout for Buster Lowry Construction Co.

Mr. and Mrs. Tommie Neystel, Tommie, 12, Dora, 8 and Ole, 6 Now living at 2602½ Avenue H, the Neystels are from Meridian. He is an operator at W. Donnie's Beatuy Shop.

Easy To Bake

A thrifty, mouth-watering casserole dish is the combination of potato salad, sliced frankfurters and a touch of tomato sauce. Bake slowly in the over (350) for about 45 minutes, or until sauce begins to bubble. It's very go so try it!

Florence Designers Preserve The Curves In New Creations

By CELE WOHL
AP Newsfeatures

FLORENCE, Italy - Curves were normally evident in Florence at Italian spring-summer fashion openings. At the previous week's shows in Rome, some designers tired desperately to abolish hips, busts and tummies in a revival of the 1920s shapeless look.

Dressmakers in Florence didn't strain for freakish concealment but did what they could for a girl the way nature made her.

Capucci, outstanding success of the two-city showings, did it with draperies. An infant genius sereral years ago, Roberto Capucci came of age this season with a sophisticated collection that literally won him ovations.

No small accomplishment this, to move the undemonstrative international critics who come here to their feet crying "Bravo," applauding and shouting for the designer himself. Capucci appeared flushed and moist-eyed at the unexpected honor.

Capucci dresses flowed like Grecian robes without looking like period pieces. His ball gowns trained behind, were cut short in front to reveal shapely legs.

Carosa, too, showed a refreshing collection she called "Frivolous". Not as abandoned as it might sound, caprice was limited to the addition of dust ruffles to an otherwise classic line. Tailored suit jackets and coats were softened by gathered fullness below the hipline. Tiny ruffles formed pocket flaps.

Wasp waists and white lace collars, inspired by Flemish portraits, were contributed by Antonelli. Her Bottle Line was narrow shouldered and hip heavy. Full, short skirts emphasized a mature hipline, modest bodices minimized the bust.

Schuberth went suprisingly conservative with his Imperial Rose collection. Not long ago Emilio Federico planted entire flower gardens on apron-fronted ball gowns. Now he's content with a single rose set at the back of the collar. His curvy, feminine line was almost entirely in navy, pale blue and white, prettied with frills, ruffles and pearl buttons.

Guidi found his line Ghibelline in the gray medieval towers of Florence and turned austere. Coats and suits were severely unadorned. For evening, he created a Renaissance effect with chaste necklines, veiled arms and monkish hoods.

Angelic was Marucellis's theme, sweet and slightly Empire. Jole Veneziani showed a Spirited line of sharp primary color prints on white cotton. She discovered the natural wasitline and even admitted it with belts.

Three young designers, Umba, Sarli and Giuliano, all in their early 20's also showed in Florence. Umba's specialty: adapting Sardinian handweaves to worldly wardrobes. Sarli and Giuliano show promise. Maybe they'll grow up into Capuccis.

Raisin Frosting

When preparing raisins to add to frosting made with instant fluffy frosting mix we suggest that you cover them with water in a saucepan and bring to a boil. Remove from heat, cover, let stand five minutes. Drain thoroughly. Raisins will be soft and plump.

Rice Pilaf

Rice tastes zippy and comes to the table a tempting golden brown when you use undiluted condensed consomme in place of the usual water in cooking. When tender and fluffy, stir in a lump of butter, add salt and pepper to taste, and there you are with a gourmet Rice Pilaf right from the top burner of your range.

South Caroline had 22,93 irrigated acres in 1954 compared with 6,408 in 1949.

WOMEN'S CALENDAR

MONDAY

Family Stay at Home Night sponsored by the Central P-TA. Tickets 50 cents per family.

Snyder High School P-TA meets at 7:30 p.m. in the High School cafeteria.

Hermleigh P-TA meets in the Hermleigh High School auditorium.

Beta Sigma Phi meets at 8 p.m. with Louise Taylor.

Evening Circle of the First Presbyterian Church meets at 7:30 p. m. with Mrs. Milly Byers, 3749 Avondale. Date has been changed because of the Civic Music program Tuesday night.

Monday Duplicate CLub meets at 1:30 p.m. at Mary Lynn's Tea Room with Mrs. W. P. Thurman as hostess.

TUESDAY

Central P-TA executive committee meets at 1:15 p.m. in the Junior High School cafeteria.

Tuesday Bridge Club and dutch luncheon at the Mary Lynn's Tea Room at 1 p.m. with Mrs. Robert Dawson and Mrs. Howard Milburn as hostesses.

Alpha Study Club meets at 3:30 p.m. with Mrs. Myrtle Harrell.

Art Guild Study Club meets at 7:30 p.m. with Mrs. Nancy Caton, 2711 Avenue R.

Morning Circle of the First Presbyterian Church meets at 9 a.m. at the church with Mrs. B. A. Myers as hostess.

Afternoon Circle of the First Presbyterian Church mets at 2 p. m. with Mrs. Herbert Feather, 3798 Dalton.

WEDNESDAY

Cosmorama Study Club meets at 3:45 p.m. with Mrs. Kathrine Kidd, 3709 Highland.

Acacia Study Club meets with Mrs. Dan Waren, Jr. at the Hilander at 3:45 p.m.

Central Primary and Elementary P-TA meets at 3:45 p.m. in the Central Elementary cafeteria.

THURSDAY

Auxiliary to Canyon Reef Medical Society meets with Mrs. John Y. Battenfield, Mrs. Ray Cockrell, Mrs. Harry Ward, Mrs. Wilton Jones and Mrs. Edward Rogers as hostesses.

North Elementary P-TA meets at 3:45 p.m. in the North Elementary cafeteria.

Town and Country Garden Club meets at 2:30 p.m. with Mrs. R. B. Fulcher, 3773 Avondale.

Gamma Upsilon Chapter of the ESA meets at 7:30 p.m. with Mrs. Charles Baker, 121 Browning.

Haliburton Ladies Club meets at the Village.

Pleasant Hill Home Demonstration Club meets with Mrs. Jessie Campbell, Route 1, Hermleigh.

FRIDAY

Opti-Mrs. Club meets at noon at the Hilander.

Esther Circle of the North Side Baptist Church meets at 2:30 p. m. at the church.

Ladies Golf Association meets at the Country Club. Tee-off time 9 o'clock.

NEWS FROM FLUVANNA

By MRS. M. A. GLEGHORN

Mr. and Mrs. Clyde Smith and children of Lamesa, spent the weekend here visiting friends and relatives.

Visiting in the home of Mr. and Mrs. Robert Warren over the weekend were Mr. and Mrs. J. W. Warren of Brownfield, Mr. and Mrs. Jim Sullinger, Jr. and children of Snyder, and Mr. and Mrs. Noble Oliver and daughters of Colorado City.

Mr. and Mrs. M. A. Gleghorn and Janie were in Abilene last Saturday visiting relatives. Mrs. Charles Lauw and Nancy of Sweetwater went with them.

Mr. and Mrs. Jimmy Beck and Weldon, Roby Highway, visited Mr. and Mrs. N. L. Beaver Sunday.

Mrs. Pete Browning and children of Midland, visited Mr. and Mrs. Burl Belew this week.

Mr. and Mrs. Harley Carmichael and Randy visited his sister, Mrs. Lee Roy Adams and family, in Wingate Thursday.

Mrs. Millie Gleghorn returned home Thursday night after spending the week in Snyder with her daughter, Mrs. Billie Evans and family.

Mr. and Mrs. Earl Sneed and Jimmie visited Mr. and Mrs. Gut Turner, Jr. Sunday night.

Mrs. Thurber Swan visited her daughter and family, the Ray Herrings, Tuesday.

Mr. and Mrs. Blackie McEntyre and son of Abilene, visited her parents, Mr. and Mrs. B. B. Forehand, and other relatives Sunday.

Sandy Holden has been ill this week.

Mr. and Mrs. J. W. Hawkins spent last week at Westbrook working on their home.

Mrs. J. W. Hawkins was hostess to her music students at a music recital Thursday night. Those attending were Robin and Joe Beaver, Bobbie and Nell Warren, Gyne and Mike Landrum, Beatrice Dunman and Mary Ellen Ainsworth.

Mr. and Mrs. I. W. Ellis of Lubbock and Mr. and Mrs. D. C. Andrews and daughter of Memphis, visited relative here Saturday.

Mrs. Billy Wayne Thomason and sons and Mrs. Johnnie Sam McDonald and daughter of Snyder, visited their sister, Mrs. Keith Collier, Tuesday.

Mr. and Mrs. R. B. Wills, Jr. spent Sunday with his parents, Mr. and Mrs. R. B. Wills, Sr.

Mrs. Joe Landrum had her mother, Mrs. E. I. Smith, of Post as a guest over the weekend.

Mrs. J. I. Boren was in Lubbock visiting relatives Thursday and Friday.

The first eight grades of Fluvanna School made a trip to Snyder Friday to attend the Fat Stock Show.

Mrs. Jay Bellemy and Jan of Snyder, visited her parents, Mr. and Mrs. R. D. Gatewood, Thursday.

Emmit Boren of Lamesa, visited friends and relatives Friday.

Mr. and Mrs. W. F. Mathis left for south Texas Friday morning. Mrs. Mathis and Mrs. Anna Landrum will fly to Mexico City for a visit soon.

John Stavely went to Post to see a doctor Thursday.

Mrs. Buford Browning as been staying in Snyder with her sister, Mrs. Victor Baze who is ill.

Master Mike Landrum, son of Mr. and Mrs. Henry Landrum, is reported doing fine after being run over by a car last week.

SPECIAL...
DOLLAR DAY VALUES

LADIES HOSE Values $1.69 and $1.95 ..... PR. $1.00

CIRO PERFUME ..... HALF PRICE

CIRO COLOGNE ..... $1.00 Plus Tax

DOROTHY GRAY HARMONE CREAM Reg. $5.00 For ..... $2.50 Plus Tax

DOROTHY GRAY HAND CREAM Reg. $2.50 For ..... $1.25 Plus Tax

DOROTHY GRAY DRY SKIN MIXTURE Reg. $4.00 For $1.75 Plus Tax

NAIL POLISH Reg. 75c For ..... 35¢ Plus Tax

"We Give S&H Green Stamps"

STINSON DRUG

NORTH SIDE OF SQUARE

THE REAL McCOYS

Hugh Boren & Son
Insurance Agency
N.W. Cor. Square Phone 3-3651

Special Purchase
Sale
SKIRTS

THESE SKIRTS WILL BE ON SALE ALL WEEK STARTING ON DOLLAR DAY

These Skirts were bought to sell for much more...

Cleverly Styled In...
- ITALIAN PRINTS
- FLORAL PRINTS
- ATOMIC PRINTS

TAKE ADVATAGE OF THIS SPECIAL PRICE!

Mildred's Dress Shop
1906 26th St.

$3.95

The World's Original and Finest Washer-Dryer
ALL-IN-ONE
ALL NEW
BENDIX
DUOMATIC

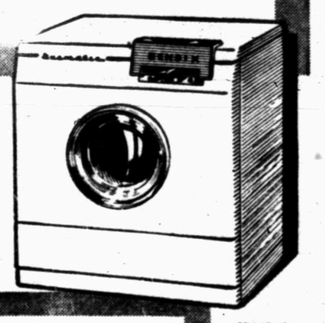

IT WASHES with the best, cleanest, most thorough and gentle action the world has ever known.

IT DRYS quickly, completely, gently and safely with famous BENDIX FLUFF N' TUMBLE ACTION.

WASHES AND DRYS in one continuous operation in one handsome, space-saving cabinet: with convenient, up-front controls and handy tip-top laundry instruction guide.

Just place your clothes in . . . turn it on and WASH DAY IS OVER!

Bendix Duomatic is the only Washer-Dryer combination in the world that has been PROVEN by more than 27 million washings!

CPV (Gas) CPE (Electric)

GAS or ELECTRIC

ROE HOME & AUTO SUPPLY
"Selling Through Service"
2207 Ave. S Dial 3-3402

DOLLAR DAY

Shop Dad and Lad's Dollar Day. The items listed below are only a few of the many, many items that will be drastically reduced for Dollar Day.

Two Racks MEN & BOY'S SPORT COATS and JACKETS ½ OFF

One Table Men's KHAKI PANTS Type 1 And 4 Reg. 2.98 And 3.69 Values $2.19

Boy's Long Sleeve SPORT SHIRTS Reg: 1.98 and 2.98 VALUES .... 1/3 OFF

Men's Nylon UNDERSHIRTS By Wilson Regular $1.98 ..... $1.00

One Group Men's DRESS SHIRTS Regular $2.98 - $3.98 $2.00

One Group Men's LONG SLEEVE SPORT SHIRTS ½ off

Men's Jeans LEE RIDERS Regular $3.75 ..... $2.75

Men's WORK CREPE SOLE BOOTS 8 INCH TOP REGULAR $14.95 VAL. ... 9.87

Boy's LEE RIDERS Jeans Regular $2.98 ..... $2.47

One Large Group Men's DRESS SHOES $12.95 VALUES $6.87

NACONA JET BOOTS Reg. $14.95 Values . . . 10.87

Boy's DAVID CROCKETT T-SHIRTS REGULAR $1.49 ..... 67c

DAD and LAD
NORTHEAST CORNER OF SQUARE

INTERNATIONAL DESIGNER PATTERN

This is the dress that every woman needs. It's by Biki, an identification that is hardly necessary since one glance identifies it with one of Italy's most famous labels. Significantly it is designed with simple and slim sophstication plus fine detail. The neckline, hip and sleeve bands, shaped to conform with the cut, are intended to be made of material that is in sharp texture contrast to the fabric of the dress itself. A model that has year 'round importance and timeliness, it is wonderful in wool or linen with satin, faille with smooth taffeta, or in a print with solid color trim. When the warm weather comes, and it will, you'll absolutely live in the sleeveless version, the perfectly smart way to beat high temperatures. This pattern is cut to Designer Measurements, not Standard Pattern Measurements. Size 12 requires 3⅜ yards of 39-inch material for dress and ⅜ yard of 39-inch material for contrast. To order Pattern No. S-292, state size; send $1.00; address International Designer Patterns, P.O. Box 993, G.P.O., Dept. SX-13, New York 1, N.Y. Add 25c for Airmail handling. International Designer Pattern Booklet "B"—50c. Add 4c if paid by check.

Strong "B" Line Introduced By Russia Dress Designers

MOSCOW (AP)—The latest from Paris may be Dior's "F" line, but Soviet dress designers this week came out strongly for a "B" line. Their new spring models allow ample room for bosom and beam.

They resemble American-made stylish stouts. The buxom mannequins at Moscow's Dom Modelle—house of models—stress the natural line by wearing low heels and omitting girdles.

Before the spring showing opened, the director of Dom modelle made the surprising disclosure that Soviet fashions are influenced by the West. He said the Soviet Chamber of Trade buys models from France and Britain and from other European countries for reproduction in Soviet factories. Moreover, he said, the designers here study Western fashion magazines carefully.

His statement was supported by the most exciting model in the spring show—an adaptation of a butterfly-sleeved dinner dress that was a highlight of the Fath collection in Paris last fail. A sharp eye also can detect Ballenciaga influence in tweed coats and suits, including such details as below-the-waist belts popular in France a year ago.

Soviet designers clearly have no illusions about the average figure they are dealing with. Most of their spring numbers are loose fitting, raglan sleeve styles suitable for size 40. The only dress with a nipped in waistline has zippers on both sides for easier exit.

Dom Modelle is a center for the 16 fashion houses in the Soviet Union and has the most important influence on what the Rusian woman will wear. Its models are reproduced in factories, work shops and the sitting rooms of neighborhood seamstresses. They also can be copied by the wearers themselves.

Fashion-hungry Russian women turned out in subzero weather to see the latest show. Huddled in shawls and boots, they watched stoically and offered no applause, although they did gasp with pleasure at that Fath-like dinner dress. It was one of only two formals in the collection.

They snickered at a white wool wrap that can be transformed from coat to cape by pulling out the sleeves.

Styles for men and teen-age girls were shown at the same time. The latter were attractive, imaginative and well fitted to the superior figures of young girls. Western influence is sternly restricted in men's clothes, the tight jackets and wide trouser bottoms still prevailing.

Girl Drivers Earn Praise

OLYMPIA, Wash (AP)-What's this about women drivers?

Insurance companies have given a new lift to their reputations. Insurance rates for women drivers under 25 years of age have been cut 10 to 25 per cent in Washington. They now get the same rate as older and supposedly more dependable drivers. Men under 25 still have to pay premium rates.

Chocolate Cups Can

Decorative chocolate cups to hold chilled desserts are easy to make. Heat six squares of candy-making chocolate and two tablespoons of butter over boiling water till chocolates partly melted. Remove from heat, and stir rapidly till all chocolate is melted and blended with butter.

With a teaspoon swirl this thick mixture around inside of 10 large paper baking cups, covering entire surface with a thin layer. Place in muffin pans and chill till firm. About 10 minutes before serving, fill cups with ice cream or pudding and place in refrigerator. Peel off paper just before serving. Garnish with the marvelous new tender-thin flaked coconut.

Worthington Ins. Agency
Complete Insurance Service
● Fire ● Auto
● Life ● Accident
1923 26th — Phone 3-3352
● Inland Marine

PRINTING
Feather Printing Company
Print Anything – Appreciate Everything
Letter Press Offset
1907 25th St. Phone 3-6331

GOING ON WHAT'S

Bruce Evans son of Mr. and Mrs. Bruce Evans, 2801 Avenue Y, is spending the weekend in the home of his parents. Bruce is a student at Abilene Christian College in Abilene.

Donnie McElreath is home from the Navy visiting his father, H. C. McElreath. Joan Bennett of Big Lake, is also visiting in the McElreath home.

Mr. and Mrs. Monty Montgomery Jr., of Dailas have a new baby son. They are formerly of Snyder.

Mr. and Mrs. Bill McCright and daughter, 2405½ Avenue F, went to Lubbock Thursday to the West Texas Clinic, where Mr. McCright will be taking medical treatment. Her mother, Mrs. A. W. Scribner, Dermott, accompanied them.

Jane De Wald a sophomore at Texas Tech is spending the weekend in the home of her family, Mr. and Mr. Loy Logan, Sweetwater Highway.

Mr. and Mrs. H. D. Cain and Mike, 3101 Avenue A, recently returned home from Dallas after a two day trip. They visited in the home of Mrs. Pearl Smith. Mrs. Smith is an aunt of Mr. Cain.

Mr. and Mrs. A. V. Lawerence, 3300 Twenty-third Street, recently had as their guest their grandson, Parker Roe who is stationed with the Navy in San Francisco, Cal. He is the son of Mr. and Mrs. Horace Roe of Odessa.

Mr. and Mrs. Bobby Ray Newton and Ricky of Big Spring, recently spent the weekend in the home of their parents, Mr. and Mrs. G. A. Newton of Ira and Mr. and Mrs. E. P. Rainwater, 1801 Thirty-ninth Street.

Mrs. Lee Denson and her daughter, Mrs. Charles Lyons and Toni of Lamesa left last Monday for Houston where Mrs. Lyons' daughter Becki, received medical treatment.

Mr. and Mrs. Bill Boatenhamer, 2211 Fortieth, and John Floyd, 2811 Thirty-second, are spending the weekend in Fort Worth, visiting in the home of his parents, Mr and Mrs. J. C. Boatenhamer.

Mrs. Bill White and Max of Venzuela is visiting in the home of her parents, Mr. and Mrs. C. C. Miller, 2807 Avenue T.

SCHOOL MENUS

March 5-9, 1956

MONDAY
Spaghetti with Meat Sauce
Buttered Carrots
Mixed Greens
Lightbread
Lettuce Wedge
Cherry Shortcake

TUESDAY
Swiss Steak with Gravy
Creamed Potatoes
Lightbread
Green Salad
Carrot Sticks
Cookies

WEDNESDAY
Meat Loaf, Cheese Slice
Buttered Rice
Green Beans
Lightbread
Apple, Raisin & Cabbage Salad
Frosted Cake

THURSDAY
Open-Faced Hamburger
Baked Pinto Beans
Potato Chips
Bun
Lettuce and Tomato
Fruit Cobbler or Fresh Fruit

FRIDAY
Pimento Cheese & Peanut Butter Sandwiches
Vegetable Soup
Molded Vegetable Salad
Fruit Cup
Choice of Sweet or Chocolate Milk Each day.

MISCELLANY

By LOUISE BLANCHARD

(This is the first in a series of articles in this column which will deal with the question of a public library for Scurry County.)

Once again the question of whether Scurry County shall have a library is under discussion.

From the many explanations given as to why the election failed to pass in September, 1954, one objection stands out above all others, and it's one which any careful manager would raise - the initial expense and the upkeep of a library and bookmobile will be too great.

How is it then that the majority of counties in the United States, and every county as wealthy as Scurry (and many a lot poorer) manage to maintain a library and still stay out of bankruptcy? Part of the answer to this question came in the pamphlet given to us by Mrs. R. B. Fulcher, President of the Scurry County AAUW, titled, "How to Start a Public Library," and put out by the American Library Association. As of 1949 they quoted $1.50 per capita per year as the amount needed to give a county "minimum library service" and $3.00 per capita per year, for "superior service."

• • •

Even considering the depreciation of the dollar since 1949, the cost of a library would amount to about the same as taking a family out for dinner and the movies once during the year, which is very little considering the great value and pleasure to be derived from a library by every human being who can read.

Not everyone wants to read, of course, and perhaps, we decided, the non-readers feel that $3.00 per capita per year is just too much to pay for a building they do not expect to use. At least that seemed the only conclusion possible. So, we phoned a responsible citizen who is in a position to know a great deal about county matters, and we said to him, "I guess there are enough people in Scurry County who think a library and bookmobile is too expensive to want to have one." And our authoritative source replied, "There is enough surplus money on hand right now in the county treasury to pay for all three of the propositions mentioned in the Jaycees petition out of current funds. Not only that but by 1961 this County will be completely out of debt." (an almost unheard of state for counties) "In other words, if this petition comes to a vote, and all three propositions are accepted, there still will be no increase in taxes in the county." Well then, "we said in puzzled tones, "why don't people want to have a library?" "Ah," came the slow reply, "that is the mystery."

• • •

It took us a good half hour, plus a hot cup of coffee to digest what we had just heard. This was certainly no ordinary county, for here we could improve our community, and still not have to raise taxes - it sounded almost too good to be true, and surely, we thought although people in the County may have been told this, they still just can't believe that it is true.

In fact, perhaps Scurry County is rather like a man who has had to struggle hard all his life to keep his financial head above water, who suddenly finds he has oil on his property, and although he knows he is worth over a million dollars now, he still can't realize the difference it makes, and so he goes on thinking and acting in the same way as he did in the days when a dollar might have meant all the difference between breaking even that month or going in debt.

Frankly we have a great deal more respect for a conservative and unostentatious spender, than for the type who makes some money and then proceeds to carelessly throw it away on buying yachts, or gold-plated swimming pools All the same, if one is well-to-do, there is little use and some danger inherent in continuing to behave as if you still weren't sure how you were going to pay for baby's first pair of shoes. Wealth not only brings pleasure, it also brings responsibility, and in the case of a county, does not that responsibility lie in intelligently using the money to insure the future welfare of your community?

Church Council Panel Is Named

The executive committee of the United Council of church women of Snyder, was called last week by the council president, Mrs. Dale Clemmer.

A permanent nominating committee was named as follows Mrs. Howard Hogue, Mrs. Willie Farmer, Mrs. Robert Patterson, Mrs. C. J. Killgo, Mrs. Charles Tyer, and Mrs. Florence Leftwich. Meeting dates for the year are April 30, May 4, July 30, October 29, and November 2.

Mrs. E. W. McLeod has charge of the church women Mrs. Murry Jackson is chairman of the May fellowship, 1956-57; Mrs. Robert Patterson, chairman of the World Community Day, 1956-57; Mrs. Graydon Hicks, chairman of World Day of Prayer and Mrs. John R. Covey, Jr., chairman of publicity.

Favorite For Children

Chenille-type cotton rugs appeal to the toddler set, especially if they're decorated with attractive colorful animals. No harm if the children want to "pet" the animals with grimy hands. Such rugs are washable in hot sudsy water, and are easily fluff-dried to original freshness in a clothes dryer.

Dear Parents Don't Panic

DETROIT, (AP) - Notice to parents who read books on child psychology:

Throw away the books and relax; you're taking your role as a parent too seriously.

This advice comes from Dr. Harry Bakwin, president of the American Academy of Pediatrics and author of several textbooks on child psychology.

"Parents shouldn't go around blaming themselves for every deviation in behavior or misbehavior," he says. "This has become a theme song that is having serious consequences on their children".

Parents, says Dr. Bakwin, should NOT depend on books on child psychology. But they should behave naturally and easily in their relations with youngsters and be able to call upon their sense of humor when the occasion fits.

"Psychiatrists have created a tremendous anxiety in parents," he continues. "The child who sucks his thumb is no more abnormal than the child who later chews gum or the adult who smokes."

Problems among adolescent children he said, "are really the parents' failure to understand what goes on in that period."

"There is a place for the psychiatrist, of course, in the handling of severe emotional disorders and equally in the study of these," Dr. Bakwin declares. "But we shouldn't be so apt to place a serious interpretation on everythink that happens."

City Councilor Asks For Municipal Thrift

KEENE, N.H. (AP) - City Councillor William A. Shea thinks it would be cheaper to buy the gals stockings.

At a recent council meeting Controller Philip Patch was asked to explain a request for $450 for new desks.

He explained the old desks were rough on stockings worn by two clerks.

"Why not," suggests Shea, "Appropriate $100 for stockings ?"

The United States used about 500 million tons of coal a year.

TEEN TALK

By GERRY LYN HUGHES

Many activities have been going on during last week. One of the major events was the West Texas Band Festival under the direction of the Snyder High School and Junior High choir and band directors. The group presented a concert Friday night in the auditorium. Yesteray 45 bands and choirs from surrounding towns came to play and sing under the direction of Clarence Sawhill of UCLA, Paul Yoder of Chicago, Ill., Olaf Christiansen of Northfield, Minn., and Raymond Rhea of Corpus Christi.

Lady Falls, Dena Dupree, Gerry Tucker, and Ronald Smith were the delgates from S.H.S. attended the state convention of Student Councils in Midland over the wekend. Miss Virginia Grove, student council sponsor, also accompanied them.

Thursday, Friday, and Saturday was the annual Scurry County Junior Livestock Show. A barbecue was held Friday night in their honor. One of the contestants of the show was Billy Greene of Snyder who won grand champion and reserve champion on his hog.

• • •

Pat Taylor was recently hostess for a Coke party in her home. She served refreshments of tuna and pimiento cheese sandwiches, Cokes, cookies, and potato chips. Guests included: Toni Best, Clinta Blackard, Joyce Blakely, Chiva Boss, Judy Broman, Mary Lou Carey, Molly Carroll, Sue Clark, Connie Connell, Wanda Sue Crook, Ann Fish, Rita Grimmett, Sittie Harrell, Jane Joyce Linda Milam, Jo Ann Miller, Judy Miller, Dana Scarborough Deboran Smith, Shelby Smith, Janice Springer, Juanez Teaff, Pat Wade, Doris Lewis, and Pat.

About 9 per cent of U.S.farmers produce 50 per cent of the total farm output.

Ambulance Service
Call 3-3533
BOLGER Funeral Home

Easter Millinery
Our feminine designer hats, radiating charm and good fashion. For Easter and after.
EXCLUSIVE Rawleigh MODEL
DUNLAP'S MILLINERY DEPT.
$3.98 to $10.00

$ Day Specials

DRESSES
Many styles to choose from that can be worn now and late into Spring!
One Rack ½ off
One Rack $10.00
One Rack 5.00

ON RACK
Suits and Coats ½ Price

Few
Better Dresses ¼ off

One Lot Wool and Orlon
Sweaters ½ off

Group
Skirts and Jackets ½ off

Gray's Style Shop
2407 Ave. R

OWENS SHOE DEPT. DOLLAR DAY SAVINGS!

the latest from life stride
the young point of view in shoes
CASUALS
light, soft, smart

the look of casual elegance in this feather-soft wedge.
A perfect shoe for busy feet.
Regular 8.95 to 9.95
BUY YOURS DOLLAR DAY
● Black ● Tan ● Grey ● Ash
5.90
Many Other Styles in This Price Group Reg. 9.95 & 10.95

● White ● Pink ● Yellow ● Blue ● Orange ● Beige ● Turquois ● Orchid ● Persian Print
Regular 6.95
BUY YOURS DOLLAR DAY
3.48

breeze-catcher ...this colorful

Buskens
Your Best Buy In Sandals
Regular 4.98
BUY YOURS DOLLAR DAY
● Black ● Yellow ● Pink ● Multie
2.98

DESIGNER AT WORK — Claire Schaffel, Swiss designer, gives final inspection to a new summer dance dress in which bands of cobwebby black lace are superimposed on pale silk. Butterfly bow at back and graceful skirt are flattering touches.

Swiss Fashions Are Receiving Attention Of Women In U.S.

By DORTHY ROE
Associated Press Women's Editor

THERE'S SOMETHING ABOUT THE SWISS, as evidenced by a young designer named Claire Schaffel who left her native Alps to stir up a lot of fashion excitement on Madison Avenue, New York.

Claire believes feminine clothes have one main purpose-to make women look beautiful. With that as her credo, she started her New York career designing for the establishment of Carrie Munn, then branched out in her own business just last year.

Designing both for private customers and wholesale distribution, Claire is busier than a lone chaperone at a high school dance, Says she:

"I had my own dressmaking business in Switzerland before my husband was transferred to New York, so I decided to continue over here. Everything has gone so fast I'm almost dizzy. But it has been fun, every minute of it."

This designer does ladylike but alluring dresses in unusual imported fabrics, many of them from her own Switzerland. She likes to experiment with fabric combinations, insists that every dress flatter the wearer. She does fashion tricks such as veiling a silk print with lace, dramatizes a black dinner dress with appliques of white embroidered organdie.

Already her dresses are available at shops in Los Angeles, Dallas Denver, Philadelphia, Detroit and many other cities throughout the country.

Have Clean Floors

To cleanse wood floors of marks made by rubber heels, crayons or compositions casters, wash first with warm sudsy water, then use a liquid wax that cleans and polishes in one step. If the spots are stubborn rub the wax in with fine steel wool.

Aid For Laundry

A mesh bag can be almost as important on wash days as plenty of good hot water. We suggest that fragile items, or small ones that can get lost easily in the washing machine, be placed in one of these bags or a pillow case for safe washing. You will be able to get cleaner clothes and brighter colors, using hotter water.

NEWS FROM DUNN

By ELWANDA STEWART

Mrs. Hack Billingsley returned home Thursday. She had been a patient in Cogdell Memorial Hospital.

Clark Farrar of Snyder visited his mother, Mrs. Audie Farrar, Wednesday.

Mr. and Mrs. Pete White made a business trip to Colorado City and Abilene this week.

Ted Billingsley went fishing on Colorado Lake Wednesday.

Houston Cotton made a business trip to Sweetwater Wednesday.

Mr. and Mrs. H. L. Harrison visited friends in Loraine Sunday.

Mr. and Mrs. R. D. Sherrod of Snyder visited Mr. and Mrs. George Bowers Thursday.

Mr. and Mrs. C. E. Payne visited Mrs. Jim Lott and Mr. and Mrs. Ralph Payne in Dublin Sunday. J. B. Payne of Dublin returned home with them.

Mrs. E. J. Goodlett made a business trip to Snyder Friday.

Mrs. W. J. Fuller visited her parents, Mr. and Mrs. John Pitner, in Snyder Thursday.

L. A. Scott of Colorado City visited his mother, Mrs. Ora Allen, Thursday.

Butch and John Stewart visited their grandparents, Mr. and Mrs. Jess Rogers, in Snyder Wednesday.

Mrs. Lavell Brown and daughter, Ginger, of Big Spring, visited her parents, Mr. and Mrs. Dewey Denson, Wednesday.

Mrs. Lowie Ashley visited her sister, Mrs. Othal Ellis, and family of route 3, Snyder Wednesday.

Mr. and Mrs. E. F. Ryan and children of Pauls Valley, Okla. visited her mother, Mrs. D. D. Smith, and Mr. Smith Thursday. The Ryans are moving to Midland.

Mrs. Pete White gave a canasta party in her home Thursday afternoon. Cookies, cokes and coffee were served to the guests. Those attending were Mrs. Fred Bowers, Mrs. Arlie Taylor, Mrs. Houston Cotton, Mrs. Lynn Fox, Mrs. Jackson Ellis, Mrs. C. E. Payne, Mrs. Bettie Smith, Mrs. Adrian Harvey, Mrs. L. E. Russell, Mrs. C .A. Moon, Mrs. Owen Nail and Mrs. James Stewart, all of Dunn, and Mrs. Jewel Ellis an Mrs. Anton White of Colorado City.

Nonwhite people more than 65 years old make up 7 per cent of that age group in the United States compared to 10 per cent among the total population.

GOT A FLAT?
OUT OF GAS?
Call 3-5181
BUD MILLER
TEXACO
SERVICE STATION
2300 25th Street

Fashions May Be Influenced By Wedding Of Grace Kelly

By NADEANE WALKER

PARIS (AP) — The Grace Kelly - Prince Rainier wedding this spring may have had a strong influence on women's fashions, says the sages. For example:

Bridal white is almost the keyword for the season. Paris designers have never been more unanimous in favoring a single hue.

Eccentric silhouettes have given way to a ladylike line, with all the natural curves respected. Simplicity and good taste are definitely back in style.

Neckline and hemlines are discreet in general, with no revolutionary plunges or hike-ups in either direction.

A strong preference for blonde mannequins, whether by nature or design, was obvious in all the fashion houses this season. Colors therefore were those normally flattering to the fair-haired: from white, the spectrum ranged through pale off-whites and beiges to pink, coral, lilac, watery blue, navy and black.

For formal and evening wear, there was regal splendor and richness in lavish embroidery and fabrics.

It is a well-known fact that the French fashion leaders are usually influenced by some current event when they start designing their collections. One season the triumphant visit of an Oriental dancing troup to the Paris stage may relult in a blossoming of Eastern trends in the new styles.

This season, although the royal engagement was announced so late that it must have caused a whirlwind in the workrooms, most of the clothes turned out to be the kind that would look good on Grace Kelly.

Paris dressmakers are reported to be bitterly disappointed that Miss Kelly will probably buy her wedding dress in New York, in spite of the subtle compliment they have paid her.

At least one Paris hair-stylist, dispensing with discreet hints, named her new coiffure the Grace Line.

Other prim but pretty notes that have emerged from the recent spring 1956 showing include polka dots, chalk and pin stripes, small soft checks and rosy prints.

Flattering bows and pleats are present in profusion, but the new clothes certainly can't be said to be fussy.

Gone are the flat bosoms and slack waistlines of recent seasons. While the flared cone skirt is perhaps the most important newcomer, the sheath dress which remains in the picture is hardly of the slinky siren variety.

If Paris designers indeed have Grace Kelly in their minds' eye while sketching out their creations, their mental picture of her must have been that of a simple, slightly old-fashioned girl, a perfect lady.

For they brought back grandma's "canezou," or combing jacket, little navy dresses with touches of white at the neck and white kid gloves, and they topped these off with queenly flower-piled toques.

Square Biscuit Look

In order to get square biscuits, use the metal divider from the ice tray of your refrigerator. Bake the biscuits in the oven in the regular way. When baked separate the biscuits at dividing line for a new "square biscuit look."

Empire Style Can Get In Your Hair

By VIVIAN BROWN
AP Newsfeatures Beauty Editor

EMPIRE HAIRSTYLES are supposed to be the top knot news for spring. It isn't the first time. Each collection of new hairdos seems to include one that used the Empire period for inspiration. We've had psyche knots, pompadours, poodle cuts, upsweeps, caps coifs and what-have-you.

Emphasis will be on the more elegant coiffure arrangements this season, predicts one hairdressing group, Coiffures Americana, and these will suit every woman. True we never have found the era that tired to compete with Marie Antoinette. But we have gone in for hairdos of splendor from time to time.

Empire has a period of short and long hairdos, when a woman's hair was really glorified and Michalon, one of the great hairdressers of all time, was vied for by all the famous beauties of the era.

Hairdos suggested for this season are not quite so complicated, although imaginations have been given full reign and new coiffures are smoothed and shaped to today's casual living. These hairdos are easy to care for, formal enough for important dates but easy to live with at home.

There are bow-knot curls that go to the nape of the neck from the crown, bangs and curl coifs that whirl from brow to ears, waterfall arrangements that are even the shortest, are strictly feminine.

Buyers Tell Of Beauty And Variety In Paris Fabrics

By DOROTHY ROE
Associated Press Women's Editor

MUCH OF THE EXCITEMENT in the Paris spring fashions, as reported by returning buyers and New York manufacturers, is in the beauty and variety of the fabrics.

In a season when the silhouette remains straight and narrow, with the column look still predominant for daytime, designers have looked toward unusual fabrics for drama. There are many blends, such as silk and wool, silk and cotton, orlon or dacron and wool, and other fiber combinations.

There also are interesting new treatments and uses of the old favorites—silk, cotton, linen and wool. In the wool lineup are brocaded wool jerseys, featherweight flannels and tweeds and a new attention to wool knits, used in new ways. For instance, Parisian designer Renee Collard shows a full length sweater coat in heavy rib knit, made exactly like an elongated cardigan and slated for high popularity.

Pastel wool jersey brocade is used by Pierany in a distinguished summer costume consisting of sleeveless dress and brief jacket. There also are lighweight textured woolens much in evidence in spring suits and light summer wraps.

As to silhouette, no drasic changes are reported in the Paris lineup. In some cases there is slight easing of the skin-tight skirt. The Empire line continues popular. And Dior's arrow line appears to be merely a new name for the slender silhouette with high, rounded bosom.

The Blind Man
● We Have New Blinds
● Repair Used Blinds
● Tape & Cord, Drapery Hardware
● Brass Rods & Rings For Cafe Curtains
KRUSE VENETIAN BLINDS
1917—26th Snyder

Every Type of Insurance
FIRE — CASUALTY — BONDS — LIFE
ACCIDENT & HEALTH
CONVENTIONAL — FHA LOANS
DEPENDABLE SERVICE
Pinnell Insurance Agency
1712 25th Street Phone 3-5912

Dollar Day Specials!

Lovely Rayon
Bemberg Prints
Washable. 45 Inches Wide. Reg. 98c yd. ..... 79c yd.

Embossed Irridescent
CRYSTALETTE
48 Inhes Wide
Reg. Price 1.49 and 1.39 ..... yd. 1.00

New Shipment
PONGEE PRINTS
Machine Washable
Reg. 1.00 yd. ..... 89c yd.
These Prints include Metialics, Coin Dots and Easter Prints.

Dark Color Bates Disciplined
PRINTS . . . . yd. 1.00

39 Inch Wide New Spring Patterns
DAZZLE BROADCLOTH
Reg. 98c yd. 79c

Queen Ann
GINGHAMS Reg. 1.49 yd. .. 1.19
Imported Egyptian Cotton, Guaranteed Fast Colors

"SHANDU" A Lovely Rayon Acetate
SHANTUNG Reg. 1.39, yd.
In Navy, Charcoal, Citron 1.00

"CANDORAY" A Fine New Fuller Fabric Of
PIMA COTTON & NYLON Reg. 1.59, yd.
45 inches Wide. Lush Spring Colors 1.19

Early American, Guaranteed Washable
COTTON SATIN Reg. 1.89, yd.
Everglaze Finish, Crease Resistant 1.50

Wamsutta, Gauranteed Washable
COTTON SATIN Reg. 1.49 yd.
Everglaze Finish, Crease Resistant 1.19

Just right for that Two Piece Dress or Duster.
MANDARIN FABRIC Reg. 1.59, yd.
Rayon and Silk mixture. Navy, Beige, and Rose. 1.19

Cotton Plisse, Reg. 69c yd.
PRINTS and SOLIDS, yd. 59c

Fresh Spring Plaid
COMAL GINGHAMS, yd. 69c

Wamsutta Poplin Border Prints
Requires Little or No Ironing
Reg. Price 1.29 yd. ..... 1.00 yd.

Fuller's Famous
Drip-N-Dry Fabrics
The Only Truly Drip-N-Dry Fabric. Ours exclusively In Snyder.

Fuller Set Drip-N-Dry Prints
40 inches Wide
Reg. 1.19 yd. ..... yd. 1.00

Fuller's Sailtone Drip-N-Dry
Solid Colors, Bold Coin Dots, Blazer Stripes and Prints
Reg. 1.29 yd. ..... yd. 1.00

Fuller Drip-N-Dry Rayon Crease Resistant Butcher Linen. Lovely Spring Colors and Navy. Guaranteed Washable
Reg. 1.49 yd. ..... yd. 1.00

1 TABLE
80 SQUARE PRINTS .. 3 yds. 1.00

Once-upon A Time and Gold Tone
BUDGET PRINTS
Reg. 89c ..... 2 yds. 1.00

Visit Us In Our New Location . . . East Side Of Square
Fabric Mart
MRS. JODIE BYNUM
East Side Of Square Phone 3-3918

OUT THEY GO
AT TERRIFIC SACRIFICE PRICES!

SAVE $150
BRAND NEW PHILCO APPLIANCES

OUR LOSS IS YOUR PROFIT, IF YOU ACT AT ONCE.

PHILCO 459
PHILCO Electric Range
was $449.95 $299.95

SAVE $170

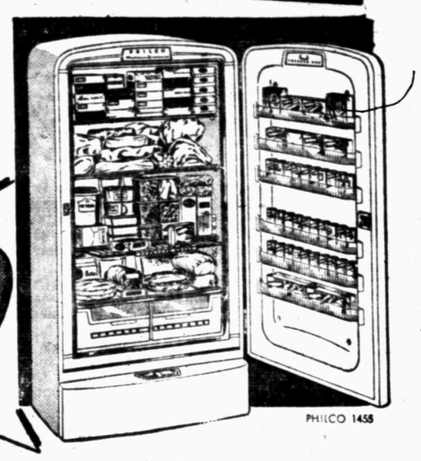

PHILCO 1456
PHILCO Upright Freezer
was $469.95 NOW ONLY $299.95

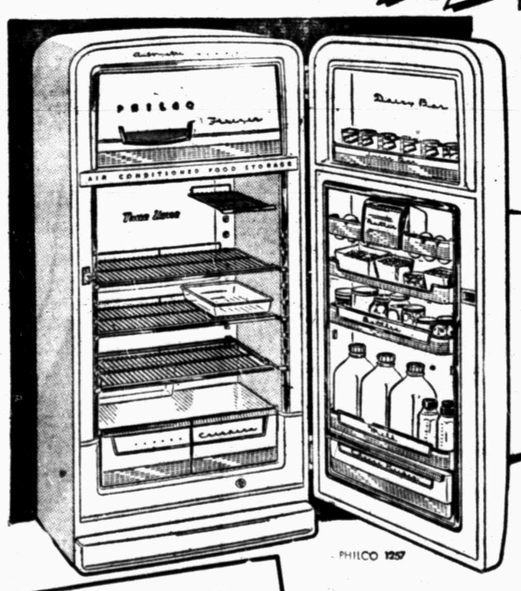

Hurry! Quantities are Limited!

SAVE $200

PHILCO 1257
PHILCO Automatic Refrigerator
was $499.95 NOW ONLY $299.95
with your old refrigerator

Act Now! Only a Few Left!

PAY ONLY 12.50 A WEEK

ROE Home and Auto Supply
"SELLING THROUGH SERVICE"
2207 AVE S DIAL 3-3402

PRIDE AND JOY OF DINING ROOM

THIS MODERN BUFFET IS PERFECT ROOM DIVIDER

By BILL BAKER

Smoothly modern lines and elegant proportions will make this modern buffet the pride and joy of your dining room. And if your dining area is simply an "L" in your living room, you'll discover that the buffet is a perfect divider.

It may be hard to believe, but the buffet is an easy-to-make project simple enough for even the novice woodworker. With my new pattern package number 131, you'll build it in a few hours.

Exact-size pattern pieces, like a woman's dress pattern, make it possible to tack, trace and cut with few problems. Easy directions, illustrated assembly instructions and a full material list are added features of the pattern.

Your buffet, which is almost four-feet long, features three deep drawers for napkin or silver storage. Behind two sliding doors, on a raised section, you'll find ample space for all your fine china.

You'll like the open section of the buffet since it adds a note of grace and beauty. Metal legs, as illustrated, or wooden legs can be used on your finished unit.

To get your buffet pattern package, simply send your name and address (clearly printed), together with only one dollar and fifty cents ($1.50) to Bill Baker, (Snyder Daily News) P. O. Box 1111, Los Angeles 53, California. When you write, be sure to ask for pattern number 131.

(Copyright 1956, Mirror Enterprises Co., Los Angeles, Calif.)

Soil Heating Test

VENLO, Netherlands, March 3 (AP) — Experiments in soil heating saved vegetable crops in this area during this winter's severe cold. The Dutch Institute for Horticulture Technique laid wire netting four to eight inches under the soil and heated it with electricity.

Lace-Lavish Doily

144

A 'must' for Summerwear—a pretty skirt with gay butterfly trim and a lovely petticoat! Pattern No. 194 contains tissue and color transfer.

Send 25c in coin for this pattern to MARTHA MADISON, (care of this newspaper), Box 438, Midtown Station, New York 18, N. Y.

Stock Market Rises Sharply

NEW YORK, March 3 (AP)—The stock market this week cheered President Eisenhower's decision to run again and advanced strongly to a record high.

The Associated Press average was up $1.70 for the week and closed at $181.60. This exceeded the old high by 10 cents, set Sept. 23.

The market had tumbled in a major reaction brought on by the President's heart attack. The recovery was as swift as the fall. By Dec. 5 the average again reached $181.50. It held there the next day.

Then the market began a gradual decline and fluctuated uncertaintly below its peaks. Two weeks ago it started a drive ahead in the expectation that the President would run again.

Wall Street is bullish for the near-term. The further in the future you get, the less bullish many brokers become.

If the market makes a decisive penetration of the old peaks, that will be exceedingly bullish. If the market fails to extend its advance with strength, that will be exceedingly bearish.

The five most active issues this week were Benguet Mining off ¼, U. S. Steel unchanged, General Motors off ¼, F. L. Jacobs up 2⅛ and Royal Dutch Petroleum up 3¾.

300 Women Are Tried

VIENNA, Austria, March 3 (AP)—Three hundred women are being tried here—at the rate of five a day—on charges of having submitted to abortions by a Vienna doctor. They are receiving suspended sentences of a few weeks to several months. The doctor, now ill in a hospital, will be tried later. He could get 10 years in prison.

FOR GOOD EATING

LUNCHEON MENU
Stuffed Pimientos
Oatmeal Muffins
Pineapple Coleslaw

• • •

STUFFED PIMIENTOS
1½ cups cooked peas
1 cup cottage cheese
½ teaspoon grated onion
Salt and pepper
8 pimientos
Buttered bread crumbs

Mix peas, cheese and onion, season with salt and pepper. Stuff pimientos and cover with crumbs. Bake in moderate oven (350°) 20 minutes. Serves 8.

Also try:

PIMIENTO WITH EGG

Omit peas, cheese and onions. Break an egg into each pimiento, season, and bake as above. Sprinkle with grated cheese.

PIMIENTO WITH CORN

Omit peas and cheese. Mix 1½ cups cooked corn, ¼ cup chopped dill pickle and 1 cup thick white sauce.

PIMIENTOS WITH RICE AND BACON

Use 2 cups cooked rice and ½ cup chopped cooked bacon instead of peas and cheese.

• • •

OATMEAL MUFFINS
2 cups sifted flour
3 teaspoons baking powder
2 tablespoons sugar
½ teaspoon salt
1 egg well beaten
2-3 cup cold cooked oatmeal
1 cup milk
2 tablespoons shortening, melted

Mix and sift dry ingredients. Combine remaining ingredients and add to first mixture. Stir only enough to dampen flour. Fill greased muffin pans 2-3 full and bake in hot oven (425°) about 25 minutes. Makes 12 large muffins.

Babies Best Entertainers On Television

By CHARLES MERCER

NEW YORK (AP)—The consistently best entertainers on television are babies. You don't have to feed, change or discipline them. You can just sit back and watch 'em.

Baby watching is as therapeutic a sport as bird watching — as long as you aren't responsible for the babies. A baby's clutching hands are the most fascinating devices in God's creation. The beatific smile of a born heller just before he dumps his cereal on the floor is a profound commentary on life.

Someday some smart TV producer is going to turn his cameras loose for half an hour on a nursery. No commentary will be necessary. The babies simply will go on yelling, fighting, growing, discovering without self-consciousness while the cameras record life. Bet that program would have a big audience too.

Until that day, however, baby watchers will have to be content with the glimpses of babies they catch on that excellent Sunday half-hour program conducted by that great friend of all babies, Dr. Benjamin Spock, on NBC-TV.

Even if you don't have a baby of your own you'll probably get a kick out of listening to and watching Spock chat with parents about raising kids. He'll never run out of material, of course, because babies keep being born and adults keep heaping new problems on them.

Dr. Spock undoubtedly conducts the most relaxed program on television. That's because he's so relaxed himself. Although a world-renowned pediatrician, he always seems to be learning from the parents he talks with.

Not long ago he told the TV audience that some viewers thought he should lecture instead of sitting around chatting. Such a change obviously would have been one of the programming mistakes of the year. Fortunately so many intelligent people wrote so many letters in protest that the question never came up again.

The programs are filmed in Cleveland where Dr. Spock is on the staff of Western Reserve University Medical School. His guests appear at a studio with their babies and baby tenders on a Wednesday. The kids are turned loose in a vast crib equipped with interesting toys while their mamas drink coffee with the doctor. Generally they don't decide on the day's subject until then. And then, away they go before the cameras.

Trip By Indian

NEW DELHI, March 3 (AP)—India's Vice President Sarvapalli Rashakhrishnan has been invited to make a swing through Europe and Africa this summer. He will visit Russia, Poland, Czechoslovakia, Belgium, Bulgaria, Romania, Kenya, Uganda, Tanganyika and Zanzibar to promote good will.

Reactor Is Offered

COLOMBO, Ceylon, March 3 (AP) The United States has offered Ceylon an atoms-for-peace research reactor on a share-cost basis. Ceylon personnel will be trained in the United States.

Strong Price Helps Market For Angoras

SAN ANGELO, March 3 (AP)—West Texas Angora goat breeders credit the increasing goat numbers in Texas to strong prices. The increase in the goat country of Texas, principally the Edwards Plateau, was 9 per cent during 1955.

On Jan. 1, 1956, the USDA said goats in Texas numbered 2,775,000 as compared with 2,564,000 in 1955.

Goats, during recent weeks, have been selling as high as $10.50 per head, in the fleece. Others, shorn, have been selling around $5 to $7 per head.

Mohair prices last year ranged from 70 to as high as 96.50 cents per pound for adult hair, and from $1.0150 to $1.40 per pound for kid hair.

During the last two months local sources estimate that two million pounds of mohair has been contracted at prices up to 86.50 cents per pound for adult hair and $1.0650 per pound for kid hair. Contracting slowed to a standstill as prices dropped to 81.50 and $1.0150.

Shearing of goats is now in progress and soon it is estimated that most of the expected 8 million pound clip will be in the warehouses. Most goats have been shearing around 4 pounds each.

Stock sheep numbers dropped 7 per cent last year. On Jan. 1, it was estimated that 4,979,000 sheep were on Texas farms and ranches. That number compares with 5,354,000 Jan. 1, 1955. The extended drought in the Edwards Plateau and Trans-Pecos is blamed for the further decline in sheep numbers. Record numbers of sheep on Texas farms and ranches was 10,539,000 head Jan. 1, 1943.

Some farming sections, particularly the blacklands, showed an increase in breeding ewes.

Officials of the Texas Sheep & Goat Raisers' Assn., which has headquarters here, say more stockfarmers in the Central and East of Texas are going into the sheep business with small flocks.

Ban On State Fruit Sought

BATON ROUGE, March 3 (AP)—A Louisiana farm leader called today for an embargo on Texas citrus fruit shipped into Louisiana in retaliation for a Texas ban on Louisiana sweet potatoes.

Malcolm Dougherty, Louisiana Farm Bureau president, urged Agricultural Commissioner Dave Pearce to prohibit shipments of Texas citrus fruit and pears unless they were fumigated against Mexican fruit fly.

He said the ban should be imposed because Texas Agricultural Commissioner John White has refused to suspend a trade embargo against unfumigated sweet potatoes from Louisiana as has been the custom during yam marketing seasons in recent years. Fumigation of sweet potatoes, he explained, protects against weevils.

Dougherty charged that areas of Texas have weevils as does Louisiana. He said fumigated sweet potatoes do not hold up in shipment or storage.

Letter To The Editor

(Letters from the readers of the Daily News are always welcome, provided they are signed by the writer and give his correct address. They will be printed subject to the publisher's discretion, based on whether the material contained is libelous or the language offensive. Letters should not exceed 300 words.)

I have read the letters the past few weeks with interest. I am a roughneck out trying to make a living for my family. When I am out of a job and broke, do I get a government handout? Not on your life.

It makes me sick or mad to go up on the streets and hear the farmers discuss what a little they can get for chiseling or breaking land. Just when was it the government's place to hire a man's work done?

I don't see why if they want pay for everything they do, then a high price for the crop, they don't turn it over to the government and go on relief. I know farmers that own their land and cattle, but want government tanks, windmills and other handouts. If a public worker has to have help it's branded relief and a disgrace to his family, but for a farmer to clamor for handouts is prefectly respectable.

If they put in just half the hours the public worker puts in they could stay off the government. Fellows like me paying high tax out of every check are paying the bill and then the farm people resent the wages we get. Let one of them try one of the jobs for a while.

You can't buy a farm at anywhere near a reasonable price. It's the only place you can get by with so little work.

While I'm letting off steam will say there are a few exceptions—a few still work on the farm, but few.

G. L. Lang
Rte. 2, Snyder

Price War Called Off

SHIJO, Japan, March 3 (AP) — Dairy farmers of Nakatado County called off their milk price war after one went bankrupt, had a nervous breakdown and committed suicide. Milk dropped to two cents from the regular five-cent price for a half pint.

FENCE
• For beauty of your home
• For the protection of your home
• For more privacy
CHOOSE
• Chain Link • Pine
• Redwood • Stockade
• Clothes Poles Set
• Chain Link Trellis
Snyder Allied Fence Co.
1505 26th Ph. 3-3303

ATTENTION LADIES!
EVERYTHING YOU NEED FOR PARTIES—
• Weddings • Bridal Showers • Bridge Favors
• Birthday's • Anniversary's • Baby Showers
COME IN SEE OUR COMPLETE SELECTION—
Gifts For All Occasions
FREE GIFT WRAPPING
We Have Complete Lines Of—
• Pittsburg Paints
• United Gold Metal Wallpaper
Picture Frames Made To Order
Glass Cut To Order
WATCH FORMAL OPENING
Walton's Paint & Gift Shop
2206 25th Dial 3-4643

DOLLAR DAY!
Group Broken Sizes
Dress Shoes • Jacqu eline • Airstep • Connie • Foot Flairs 3.99
Size 8½ to 3
School Shoes • Saddle Oxfords • Straps • Brown Oxfords 2.99
Broken Sizes • All Colors and Styles
One Group Wedaes 2.99
Men's Cowboy Boots 200 Pair Choice 12.95
Be Sure To Shop For Your New Spring Shoes and Save At . . .
THOMPSON'S
Southeast Corner Of Square

The Oeffelbach Agency
2606 AVE. R, BOX 925
SNYDER, TEX. PH. 3-5611

GET THESE Firestone Values ON EASY BUDGET TERMS

Dormeyer Electric-Pan
Electric Fry Pan
Has Automatic Heat Control SPECIAL 12.47

Dormeyer
DEEP FRYER
With Heat Control ONLY 12.47

Firestone Super Champion
TUBELESS TIRES
★ Extra Blowout Protection
★ Extra Puncture Protection
★ Extra Skid Protection
★ Extra Long Mileage
2 FOR 39.89 Size 6.70-15
6.70-15 Tube-Type 2 FOR 34.89
Payday Terms
Prices Plus Tax and Exchange

SAFETY LIGHTS
Tung-Sol Vision-Aid SEALED BEAM LAMPS
25% more light output
Up to 88 ft. further ahead.
Fit your present headlights.
Only 2.05 Each
Trouble Lights ..... 1.95 ea.
Back-up Lights ..... 1.29 ea.
IMPROVED LENS PATTERN · NEW FILAMENT POSITION · FOG CAP · NEW REFLECTOR

SAFETY TIRES
Biggest Trade-in allowance anywhere
The New Firestone All-Nylon Supreme
"The One Tire with the Built-In Peace of Mind"
• Automatically Seals Punctures
• Automatically ends Blowout dangers
• Automatically stops your car quicker
Get our low quotation — Take a year to pay.

UP TO $18.34 Per Tire Trade-in Allowance
THE Firestone ALL NYLON "500"
"Developed at the 500-mile speedway for top speed Safety on the Highway"
• Extra 15 m.p.h. safety margin
• Withstands 40° hotter road temperature
• Withstands double the road shock of rayon tires

We Have A Complete Stock Of Spring and Summer
SPORTING GOODS
• Fishing Tackle • Baseballs • Bats
• Tennis Raquets and Balls • Outboard Motors
We Also Have Lawn and Garden Supplies
• Lawn Chairs • Lawn Sofas • Barbecue Pits
• All Sorts Of Outdoor Cushions
BUY NOW AND SAVE THE FIRESTONE WAY
MIXON TIRE & SUPPLY
1819 25th St. Phone 3-3411

COMPARE

Prices Effective Monday, Tuesday, Wednesday, March 5-6-7, In Snyder

See how SAFEWAY'S low prices can SAVE YOU MONEY...

You save more when *everything* you buy is priced low. That's why we say compare prices on *all* items—not just a few "specials." See how Safeway's prices are right—right down the line. Start with the items listed here. They are typical of the hundreds of values which make Safeway the place for regular savings. Shop Safeway and save.

Visit your Public Schools
See Democracy in Action
Texas Public School Week
March 5th to 10th
Let's all go to School

Captain's Choice Frozen Seafood

Catfish Fillet	16-Oz. Pkg.	50¢
Ocean Perch Or Cod Fillet	16-Oz. Pkg.	37¢
Salmon Fillet	16-Oz. Pkg.	65¢
Fish Stix Pre-Cooked	10-Oz. Pkg.	39¢
Breaded Shrimp Fan Tail	10-Oz. Pkg.	59¢

All	Detergent	24-Oz. Pkg.	37¢
Purex	Bleach	½-Gal. Bot.	30¢
Starch	Niagara	12-Oz. Box	19¢
Spic & Span	Cleaner	16-Oz. Box	25¢
Furniture Polish	O'Cedar	12-Oz. Bot.	51¢
Bosco Milk	Amplifier	12-Oz. Jar	35¢
Mayonnaise	Kraft	32-Oz. Jar	75¢

Grape Juice 24-Oz. Bot. 27¢

Tomato Juice	Taste Tells	No. 2 Can	10¢
Sliced Pineapple	Halves. Highway	No. 2½ Can	29¢
White Corn	Or Yellow. Cream Style. Del Monte	303 Can	15¢
Beans	Mexican Style. Brown Beauty	300 Can	10¢
Royal Satin	Shortening	3-Lb. Can	69¢
Velkay	Shortening	3-Lb. Can	59¢
Pure Lard		3-Lb. Ctn.	39¢

Safeway Meat Values

Calf Round	Or Swiss Steak. U.S. Gov't. Graded Calf	Lb.	69¢
Rib Chops	U.S. Gov't. Graded Calf	Lb.	59¢
Bacon	Capitol Sliced	1-Lb. Cello	37¢
Fancy Fryers	Ready-To-Cook. Whole Only	Lb.	43¢
Spareribs	Fresh Pork. (Small-Lean)	Lb.	39¢

Dog Food	Puss-N-Boots	2 15-Oz. Cans	27¢
Wheat Germ	Kretschmer	12-Oz. Jar	31¢
Colgate Peter Pan	Toilet Soap	2 Reg. Bars	15¢
Lifebuoy	Toilet Soap	Reg. Bar	9¢
Lifebuoy	Toilet Soap	2 Bath Bars	27¢
Ivory Snow	Soap Powder	12½-Oz. Pkg.	31¢
Silver Dust	Blue Detergent	18-Oz. Pkg.	30¢
Chili With Beans	Gebhardt's	8-Oz. Can	16¢

Gebhardts	Sandwich Spread. Eagle.	2 No. ¼ Cans	27¢
Dog Yummies		6-Oz. Pkg.	17¢
Wax Paper	Kitchen Charm	100' Roll	19¢
Feen-A-Mint	Laxative	Tax Incl.	27¢
Egg Dyeing Kit	Pass	Each	15¢

Bel-Air

Baby Lima Beans	Frozen	10-Oz. Pkg.	23¢
Broccoli Spears	Frozen	10-Oz. Pkg.	23¢

More Produce Values

Carrots	Crisp, Clean	1-Lb. Cello	9¢
Lemons	Sunkist. Full of Juice. 300's	Lb.	15¢
Russet Potatoes	Economy. Just Right for Baking	10-Lb. Bag	45¢
Yellow Onions	For Stews and Soups	Lb.	7¢
Apples	125's and 138's Red Delicious	Lb.	15¢

Shop Safeway...

Where Value is an Everyday Feature

Skylark Favorites

Slenderway	Bread	16-Oz. Loaf	23¢
Multi Grain	Bread	16-Oz. Loaf	21¢
Biscuits	Buttermilk. "Brown 'N Serve"	9-Oz. Pkg.	20¢

ILLUSTRATED HOME LIBRARY ENCYCLOPEDIA

No Coupons to Collect ...No Book Plans to sign up for

THE PRICE OF EACH VOLUME IS ALL YOU PAY

ACCEPTED FOR ADVERTISING BY PARENTS' MAGAZINE

A treasury of knowledge in your own your get this easy-to-own, authoritative, 20 volume set. It covers Science, History, Geography, Biology, Engineering, Business, Biography and thousands of other subjects. All this vast amount of material has been classified so that it is easy-to-find and easy-to-read. Photographs, drawings, maps and charts are combined with the text, opening up new vistas of the world around us!

VOL. 1 STILL AVAILABLE 19¢
Vol. 2-20 .... 99¢
Vol. 6
Now on Sale Only at Safeway

Lemonade	Concentrate. Sunkist	6-Oz. Can	18¢
Beenie-Weenies	Van Camp	12-Oz. Can	24¢
Plain Chili	Armour	16-Oz. Can	33¢
Deviled Ham	Underwood	4½-Oz. Can	34¢
Corned Beef	Armour	12-Oz. Can	50¢
Sliced Beef	Rath's	2½-Oz. Glass	32¢
Brown Gravy	And Sliced Pork. Krey	16-Oz. Can	51¢

Be sure...shop SAFEWAY

Salad Oil	Kraft	Pt. Bot.	31¢
Mazola Oil		Pt. Bot.	32¢
Crisco	Shortening	3-Lb. Can	81¢
Margarine	Parkay	1-Lb. Ctn.	28¢
Cinnamon Rolls	Pillsbury. Quick	8½-Oz. Can	24¢
Chicken Pie	Swanson. Frozen	8-Oz. Pkg.	27¢

ENTERTAINMENT

Hard Work Going Into School Musical Comedy, 'Seventeen'

Last summer Robert Clinton saw a production of the musical comedy "Seventeen" put on at Texas Western, and decided then and there it would be excellent material for a Snyder High School production.

"Seventeen" is a musical comedy based on Booth Tarkington's delightful story of the same name. It is the story of a boy's first love, and the comical things that can happen as a result of his enthusiasm. The musical version of Tarkington's "Seventeen" was first put on by Milton Berle in 1951 at the Broadhurst Theatre in New York.

Behind the finished production which you will see on March 12 or 31 (curtain time 8:00 p.m. at the High School auditorium, tickets for students 25 cents, for adults, 50 cents) will have gone six weeks of rehearsal, plus the combined efforts of four departments and the work of 50 or more students.

Mrs. Jane Casebier, who is in charge of directing and controlled movement, said, "The kids are doing good work, and they seem to get a big kick out of the play. Since the story deals with boys and girls of their own age, we've been able to get some excellent characterizations."

When asked about the costumes, Mrs. Casebier said, "we have been lucky enough to get the costumes used by Texas Western in their production last summer. Very little altering has to be done on the costumes, and the mamas are doing that. Incidentally, they never get the credit they deserve for the help they give us."

In talking to Robert Clinton, who is in charge of the singing, he said, "I think we have here a musical comedy that will be equally enjoyed by the audience, and participants. The music is quite melodic and in a popular vein." He went on to say that "Tim Dennis is working with the high school band on the orchestration. I don't know yet how many pieces there will be in the orchestra, we hope to have quite a few members of the band."

Joe Craft, drama teacher at Junior High School is working along with W. A. Maytield on the designing and building of four sets. "We have already built the Baxter home, then we have Willie's room, the Parcher home, and a wood-scene to do." Mr. Craft has had considerable experience in building sets at McMurry. In talking about the sets for "Seventeen" he said, "No, there isn't any particular color scheme. Except, of course, a lot of the houses in Indiana around the turn of the century were white clapboard. We are leaving the roof grey-because they were seldom painted." When asked if he felt the work was coming along smoothly, he laughed, "well, yes. But we sure had a discouraging thing happen the other day. We had the Baxter home all finished and ready to fly above the stage. It took us a good ten hours to get the ropes all set to fly it. The roof was particularly tricky because it had to go up at a slant. Well, we had it all set. And when we came back to actually fly it, someone working on the Festival had cut it down! It sure gave us a sick feeling to see all that work which was going to have to be done over."

Among other interesting facts about the sets, Mr. Craft said the posts for the Parcher front porch came off the Newtons house who live close to the Battenfield-Jones Hospital. "They are remodelling, so we asked for the posts and got them. I've also got my eye on the front door of a vacant house out on the Clairemont Road. I sure wish I could find the owner, because when I do I'm going to ask to borrow that door - it would be perfect."

Just one other detail Mr. Craft asked us particularly to mention. "We need a brass bed for Willie's room. And we sure would appreciate it if one has one, and would let us borrow it."

Undoubtedly the numerous exciting, funny and sad incidents that occur in the course of putting on a stage show could fill another play! But regardless of the difficulties, one thing is sure, a lot of enthusiasm is going into this production, and there is every reason to think the results will be well worth the seeing!

PRESENTING a musical comedy, "Seventeen," will be the speech-drama and music departments of the high school and junior high here next Monday and Tuesday evening. Tickets are now on sale for 50 and 25 cents. Shown here during one of the musical numbers of the production are several high school girls, left to right, Clinta Blackard, Harilyn Ward, Joyce Blakely, Billie Ramsey, Molly Carroll, Sue Clark, Judy Broman, and Dana Scarborough. (Katherine Northcutt photograph)

Nation Given Taste Of Spring Weather

By THE ASSOCIATED PRESS

There was a touch of spring in the air over most of the nation today as March came in like a lamb with mild temperatures and mostly clear skies.

Fair weather prevailed from the central and southern Rockies eastward to the Atlantic Coast, in the Ohio Valley, the eastern Great Lakes region and much of New England.

Precipitation was confined mainly to the extreme Northwest, where a storm off the coast brought rain to western Washington and Oregon and a few showers extending south into California. Falls were light.

Theater Called Real Estate Proposition

By WILLIAM GLOVER

NEW YORK, March 3 (AP) — Broadway's current senior star finds just one thing wrong with American theater enterprise these days.

"It's not a theater, it's a real estate proposition," protests Joseph Schildkraut, taking up the cudgels in the culture-vs.-cash battle that has haunted show business ever since the first playbill went up on an arena wall in ancient Greece.

"We have relegated theater to entertainment," he declares, "but in Europe it is an art.

"I've got nothing against entertainment. There is room for all things in drama. But this great country, so loaded with talent, should have a theater dedicated to artistic expression."

Gobel Not Worrying About His Show's Audience Rating

By BOB THOMAS

HOLLYWOOD, March 10 (AP) — Will success spoil George Gobel?

That was the question asked in TV circles a year ago after the sensational rise of the virtually unknown comic to the top rank of television stars. The question was not out of order in an entertainment medium that devours material and performers at a furious rate.

The classic example is Red Buttons. He soared to prominence as a TV comedian and vanished from the channels with the same rapidity.

George Gobel now is in his sophomore year in a prime Saturday evening spot. So far his success seems firmly established, despite the fact his show has slipped from the top 10 Nielsen ratings it regularly held last year.

Some other audience rating systems still record the Gobel show in the higher brackets and, considering its relatively small cost, it's among the best buys in TV for sponsors.

Gobel says he doesn't worry about the show's audience rating. His comment to producer Hal Kanter before each show is significant. He shakes Kanter's hand and says: "Remember, no matter what happens, you're my buddy. We can't win them all."

Capitalizing on his TV fame, Paramount will release Gobel's first starring picture, "The Birds and the Bees," this spring. It is a remake of "The Lady Eve" and costars Mitzi Gaynor and David Niven.

Consolidating Gobel's initial popularity is the result of careful planning. Masterminding the creative end is Kanter, tall, good-looking onetime gag man and film writer ("The Rose Tattoo") who produces and helps write the Gobel show. The boss in business matters is David O'Malley, veteran agent who first discovered the comic in Chicago in 1945.

Kanter predicts long success for George—"because he is not so much a comic as he is a humorist."

But he feels the Gobel show should be seen less after this season (it's on three out of four weeks).

"It's a cliche by now," says the producer, "but the fact remains that if even your best and most delightful friends came to visit you every week, you'd get tired of them after a while."

Guiding the Gobel destiny in this and other matters is O'Malley. Though the decision is also up to NBC and the sponsors, he hopes that George will be able to cut down the number of shows next season.

O'Malley, who shares ownership in Gomalco Enterprises with George, also wants to film more of the shows.

"We have tried filming a show last year and another one this year," he remarked, "and they were among the best George has had. I don't agree with those who claim that shows lose spontaniety on film. I Love Lucy refutes that.

"I want to film the shows not just for the residual (reruns, etc.) values. The main thing is to make it easier on George's butterflies. Filmed TV tires George physically. But live TV eats him up physically and imposes a tremendous mental strain. He has a great responsibility and he always has that 'Saturday strain'—the tightening in the stomach before the show goes on."

Cost Of Air Cargo Expected To Decline

LOS ANGELES (AP)—The head of a national trucking system says that, by 1961, giant jet planes may be moving cargo long distances as cheaply as overland vans do now.

James D. Edgett, president of North American Van Lines, told newsmen yesterday that he expects by that time new freight aircraft which will provide the airborne counterpart of today's "seavan" system.

M-G-M Happy To Meet Any Terms Specified By Brando

HOLLYWOOD (AP)—This week that vastly independent young man Marlon Brando embarks on a new film adventure that will take him to Japan to play a wily Okinawan.

Last year at this time, Brando was about to win his long-awaited, long-deserved Academy Award. He remarked that the film he wanted to do next—he was then making a musical, "Guys and Dolls"—was the John Patrick comedy "Teahouse of the August Moon."

Whatever Marlon wants, Marlon gets. MGM was only too happy to meet his terms in order to sign him for the role. (David Wayne played by Burgess Meredith and Larry Parks on the road).

I caught up with Brando before his departure for the Orient. He was lunching at Paramount with George Englund, handsome young producer for Brando's Pennebaker Productions.

"I'm very happy about 'Teahouse,'" Brando remarked. "We've got a fine cast, Delbert Mann is a great director, and filming it in Japan should give added value.

"It's a very funny story. But more than that, it says something. It has a lesson in internationality which I think is valuable today. It should help in promoting understanding."

The picture will be filmed at Kyoto, Nara and other locations. Others in the cast include Glenn Ford as the bewildered occupation officer, Louis Calhern as his superior, Eddie Albert as the psychiatrist and Harry Morgan as the sergeant.

The actor said MGM artists have devised a fabulous makeup to orientalize him for the picture.

"I wear patches on the eyelids, face lines and a wig," he said. "It's really great. I don't think that the makeup men get the credit they deserve for their contribution to pictures."

Spry Twin Sisters Enjoying Old Age

PARIS, Tex. (AP)—If there is an older set of twins living in the United States, two spry 89-year-old sisters—Mrs. Ellen Whitten and Mrs. Eller Buchanan—want to know about it.

Born Dec. 3, 1866, they believe they have the Texas championship wrapped up but would like to know how they stand nationally.

Vienna Choir Boys Scheduled For Visit In Snyder Tuesday

Twenty-two very important Ambassadors from beautiful Austria will visit Snyder this week. Small in stature and not of an age of great dignity, they and their predecessors in America have done more toward spreading international good will than any number of diplomats with homburgs. These talented envoys are the Vienna Choir Boys, nine to fourteen years old, who will appear in concert at the high school auditorium on Tuesday at 8 p.m.

They and other groups from Vienna's world - famous Konvikt School have appeared in nearly every county on the globe. The school maintains three choirs at all times. Two are available for touring while one must always be in Vienna to participate in services at St. Stephens and the Choir's other musical activities. It is the School's endeavor to rotate the youngsters so that each may visit every country on the Choir's itinerary before his voice changes.

Their conductor, a teacher and a nurse accompany the Choir Boys on all their travels. Illness among the boys is rare because their diet and health are well guarded. The nurse seldom lets the boys out of her sight and cooks for them in their hotels whenever possible to avoid the complications of new food in young stomachs. Some years ago the Choir crossed the equator three times and despite continual climatic changes only one boy suffered a mild cold.

Twelve hours of sleep a day is a required commodity if travelling schedules allow. A nap after lunch is a scheduled event although the excitement of new cities sometimes makes it difficult to enforce. Before lunch comes a short rehearsal and in each city, if at all possible a few hours are set apart for sight-seeing, since one of the trips main functions is educational.

Home in Vienna for the boys is the Augarten Palace near the center of the city. In summer they adjourn to Hinterbichl, high in the magnificent Austrian mountains. A typical day's schedule in Vienna goes something like this:

Up at 6:15. Wash, dress, and a short morning prayer before breakfast. Classes are from 8 to 12 with lunch at noon followed by a 45-minute play period. Rehearsals and study fill the afternoon. Dinner is at seven and bedtime eight. On tour the schedule is more flexible but attempts are made to keep to the same regimen as much as possible.

APPEARING at the High School Auditorium at 8 p.m. Tuesday will be the Vienna Choir Boys. This is one of the series of concerts sponsored by the Snyder Music Association.

Descendants of dogs used on previous antarctic expeditions went with Adm. Richard Byrd's latest expedition.

SPANISH PEAKS
GENUINE COLORADO RAINBOW TROUT
Are served in Snyder Texas. Only at
THE VILLAGE RESTAURANT
RAISED BY NATURE
FED BY NATURE
ON NATURAL FOOD
IN NATURAL COLORADO TROUT WATER.
Spanish Peaks, genuine Colorado Rainbow Trout are available only to the nations best restaurants, that properly prepare food.
Frantzhurst Rainbow Trout Co.
Box 368, Walsenburg, Colorado

Congratulations
To The
IRA BASKETBALL TEAM
and Coach Roy Sallee
For A Job Well Done
HIGHLAND PARK CLEANERS

TRAIL DRIVE-IN
Tonite and Monday
HAL WALLIS and LEWIS F. RODER present
CLAUDETTE COLBERT
BARRY SULLIVAN
The pulse-beat of a great state pounds in each lusty scene!
TEXAS LADY
SUPERSCOPE TECHNICOLOR
ALSO
HENRY FONDA · LUCILLE BALL
DAMON RUNYON'S THE BIG STREET

Canyon Drive-In
Big Spring Highway
300 - Seat Auditorium
Ph. 3-7212
Tonite - Mon. - Tues.
Feature No. 1
You'll SCREAM—With Laughter!
DEAN MARTIN AND JERRY LEWIS
HAL WALLIS' PRODUCTION
LIZABETH SCOTT · CARMEN MIRANDA
SCARED STIFF
with GEORGE DOLENZ · DOROTHY MALONE · WILLIAM CHING
Directed by GEORGE MARSHALL · Screenplay by HERBERT BAKER and WALTER DeLEON · Additional Dialogue by ED SIMMONS and NORMAN LEAR · Based on a play by Paul Dickey and Charles W. Goddard
A PARAMOUNT PICTURE
SONG HITS!
Feature No. 2
ALAN LADD Reaches New Heights Atop
HAL WALLIS' PRODUCTION
RED MOUNTAIN
starring ALAN LADD · LIZABETH SCOTT · ARTHUR KENNEDY
JOHN IRELAND
Color by Technicolor
PLUS Color Cartoon

Palace PHONE 3-3442
TODAY AND MONDAY
JANE RUSSELL JEANNE CRAIN
IT'S BIG! IT'S BUXOM! IT'S BEAUTIFUL!
IN ANITA LOOS' "Gentlemen marry Brunettes"
CINEMASCOPE
COLOR BY TECHNICOLOR
Songs! Songs! Songs!
"GENTLEMEN MARRY BRUNETTES"
"YOU'RE DRIVING ME CRAZY"
"MISS ANNABELLE LEE"
"HAVE YOU MET MISS JONES"
"MY FUNNY VALENTINE"
"I'VE GOT FIVE DOLLARS"
"I WANNA BE LOVED BY YOU"
"DADDY"
"AIN'T MISBEHAVIN'"
starring Alan Young · Scott Brady · Rudy Vallee
Written for the screen by MARY LOOS & RICHARD SALE
Directed by RICHARD SALE
Produced by RICHARD SALE & ROBERT WATERFIELD
Executive Producer ROBERT BASSLER
Released thru UNITED ARTISTS

Ritz PHONE 3-4932
LAST TIMES TODAY
Let's Go... "OVER THE RAINBOW" WITH JUDY IN HER GREATEST HIT!
COLOR BY TECHNICOLOR
M-G-M's THE WIZARD OF OZ
GREATER ON WIDE SCREEN!
STARRING JUDY GARLAND
FRANK MORGAN · RAY BOLGER · BERT LAHR · JACK HALEY
BILLIE BURKE · MARGARET HAMILTON · CHARLEY GRAPEWIN And the MUNCHKINS

Starlite DRIVE-IN THEATRE
EAST HIGHWAY 6 · PHONE 3-4842
TONIGHT AND MONDAY
REX BEACH'S IMMORTAL LEGEND OF THE YUKON!
...thundering with the battle of Titans!
The SPOILERS
PRINT BY TECHNICOLOR
A UNIVERSAL-INTERNATIONAL PICTURE
starring ANNE BAXTER · JEFF CHANDLER
RORY CALHOUN RAY DANTON BARBARA BRITTON
SECOND FEATURE
ONE SMALL BOX FROM HELL!
The Death Bomb that terrorized the country!
NIGHT FREIGHT
starring FORREST TUCKER BARBARA BRITTON KEITH LARSEN · THOMAS GOMEZ
An ALLIED ARTISTS Picture

TEXAS
TODAY — MONDAY & TUESDAY
"BEND IN THE RIVER"
COLOR BY TECHNICOLOR
STARRING JAMES STEWART AND JULIA ADAMS
SECOND FEATURE
"STEEL TOWN"
IN TECHNICOLOR
WITH ANN SHERIDAN AND JOHN LUND
ALSO—COLOR CARTOON

KSNY RADIO LOG
1450 kc
MUTUAL BROADCASTING SYSTEM

SUNDAY MORNING

7:00 Sign on
7:00 Musical Clock
8:00 According To The Record
8:05 Home Edition Of The News
8:15 Coffee Time
8:30 Calvary Baptist
8:45 North Side Assembly of God
9:00 Music
9:15 Colored Church of God in Christ
9:30 Music
9:45 Sunday School of the Air
10:00 Frank & Earnest (MBS)
10:15 First Church of Christ, Scientists (MBS)
10:30 Music
11:00 Church Service

SUNDAY AFTERNOON

12:00 Less Paul-Mary Ford
12:05 Recorded Music
12:30 Musical Movie Card
12:40 Interlude
12:45 Assembly Of God Church
1:00 Freedom Story
1:15 Bill Cunningham (MBS)
1:30 Chevron Time
2:00 Sunday Hits
4:00 Bandstand USA
4:30 Wild Bill Hickock
4:55 News
5:00 Walter Winchell
5:15 Front Page Headlines
5:30 On The Line (MBS)
5:45 Les Paul & Mary Ford
5:50 Here's Hollywood

SUNDAY EVENING

6:00 Music
6:30 Lutheran Hour (MBS)
7:00 Hawaii Calls
8:30 Proudly We Hail
9:15 Music
9:30 Recorded Music
9:45 News
10:00 Hour of Decision, Billy Graham (MBS)
10:30 Night Watch
10:55 News and Weather
11:00 Sign Off

MONDAY MORNING

6:00 Sign on
6:00 Musical Clock
6:55 News
7:00 Musical Clock
7:10 Musical Clock
7:30 News
7:45 Les Paul and Mary Ford
7:50 Time, Tunes & Temp
8:00 According To The Record
8:05 Home Edition Of The News
8:15 Musical Banquet
8:25 Coffee Time
8:35 Meet The Artist
8:45 Designs For Listening
9:00 Cecil Brown And News (MBS)
9:15 Morning Devotion
9:35 Morning Melodies
10:00 News
10:05 Story Time
10:30 Queen For A Day (MBS)
11:00 News
11:05 Guest Time
11:50 Green Stamp Jack Pot

MONDAY AFTERNOON

12:00 Cedric Foster And News (MBS)
12:15 Luncheon Melodies
12:30 News
12:45 Varity Time
1:00 News
1:05 KSNY Hit Parade
1:30 Americas Front Door
2:00 Mutual News
2:05 Johnny Olsen
2:30 Here and there in Music
3:00 Frontier Bonanzo
3:15 Texas News
3:20 Red Ball Express
4:00 Metzer's Quiz
4:05 Red Ball Express
4:30 News
4:35 Red Ball Expreess
5:00 Bob and Mary
5:45 Les Paul and Mary Ford
5:50 Sports Time
5:55 News

M & M Radio & Electric
HOFFMAN DEALER
Experience - Not Experimenting — TV, Radio, Electronics Technicians.
M & M Radio & Electric
Ph. 3-4809 or 3-3793 1910 — 27th.

TELEVISION LOG
SUNDAY PROGRAMS

KDUB-TV Channel 13 – Lubbock

Sunday
10:40 Program Previews
10:50 Church of Christ
12:00 Music Box
12:15 Man to Man
12:30—The Christophers
1:00—This Is The Life
1:30 Adventure
2:00 Face the Nation
2:30 Final Decision
3:00 Front Row Center
4:00 Plains Talk
4:30—Eddy Arnold
5:00—Wild Bill Hickok
5:30—You Are There
6:00 Plainsmen Parade
6:30 Jack Benny
7:00—Ed Sullivan
8:00—G E Theatre
8:30—Alfred Hitchock
9:00—Adventure
9:30—Annie Oakley
10:00—Confidential File
10:30—Final Edition
10:45 Mountain Rhythm
11:45—Sign Off

Monday
6:45 Weathercast
7:00 Will Rogers Jr.
7:25 Local News
7:30 Will Rogers, Jr.
7:55—Weather
8:00—Captain Kangaroo
8:55—Sing Song
9:00—Garry Moore
9:30 Bandstand
9:45 Godfrey Time
10:00 Your Own Home
10:15 Godfrey Time
10:30 Strike it Rich
11:00—Valiant Lady
11:15—Love of Life
11:30—Search for Tomorrow
11:45—News
12:00—Jack Parr
12:30—Love Story
1:00 Robt. Q. Lewis
1:15 Recipe Roundup
1:45 Houseparty
2:00 Big Payoff
2:30 Bandstand
2:45 TV Sermonette
3:00 Brighter Day
3:15 Secret Storm
3:30—On Your Account
4:00—Western Movie
5:00 Mighty Mouse
5:30—Community Crossroad
6:00—News Spts. Wthr.
6:15—Doug Edwards
6:30—Robin Hood
7:00—Burns and Allen
7:30—Douglas Fairbanks
8:00—I Love Lucy
8:30—December Bride
9:00—Studio One
10:00 4 Star Playhouse
10:30 News, Spts, Wthr.
11:00—Wrestling
12:00—Sign off

KCBD-TV Channel 11 – Lubbock

Sunday
12:25—Sign On
12:30—Frontier of Faith
1:00 Family Bible Quiz
1:30 His Way, His Word
2:00 Lawrence Welk
3:00 The Third World
4:00 Wanda Landowska
4:30—Faith For Living
5:00—Captain Gallant
5:30—Hopalong Cassidy
6:00—It's A Great Life
6:30 Panorama
7:00 Comedy Hour
8:00—Highway Patrol
8:30—District Attorney
9:00—Loretta Young
9:30A Man Called X
10:00—Cavalcade Theatre
10:30 New Wthr Spts.
11:00 Star Showcase

Monday
6:55—Program Preview
7:00—Today
9:00 Ding Dong School
9:30—Ernie Novac
10:00—Home
11:00—Tennessee Ernie
11:30 Feather Your Nest
12:00 Norma Raine
12:15 News
12:30 Serenaders
1:00 Cook Book
1:30 Perry's Pers. School
2:00 Matinee
3:00 News
3:15 Modern Romance
3:30 Queen for a Day
4:00 Pinky Lee
4:30 Howdy Doody
5:00 Superman
5:30 Bunny Theater
6:00 Hospitality Time
6:15—News
6:20—Weather
6:25—Sports
6:30—Tony Martin
6:45—Here's Howell
7:00—Gildersleeve
7:30—My Little Margie
8:00—Badge 714
8:30—Robert Montgomery
9:30 Serenaders
10:00 Dee Weaver
10:30 News Spts Wthr
11:00 Armchair Theatre

KRBC-TV Channel 9 – Abilene
(Schedule subject to change without notice)

Sunday
1:00 This Is The Life
1:30 Heart Fund
2:00 Take A Stand
2:30 Zoo Parade
3:00 Wide Wide World
3:30 Christophers
4:00 This Is The Life
4:30—Sunday Devotions
5:00—Meet the Press
5:30 All Star Threater
6:00—People Are Funny
6:30—My Hero
7:00—Comedy Hour
8:00—Break the Bank
8:30 People's Choice
9:00—Loretta Young
9:30 Justice
10:00 Mastrpiece Theater
10:30 Late Report
10:45 Confidential File

Monday
7:00—Today
9:00—Ding Dong School
9:30—Ernie Novac
10:00 Home
11:00 Tenn. Ernie
11:30 Feather Your Nest
12:00 Armchair Adventures
12:15 Noon Report
12:30 Visit With Virginia
12:45 Movie Museum
1:00 TV Theater
1:30 Homemakers Fiesta
2:00 Movie
3:00 Daily Devotions
3:15 Modern Romance
3:30 Queen For A Day
4:00 Pinky Lee
4:30 Howdy Doody
5:00 Kalvin Keewee
5:30 Little Rascals
6:00 Evening Report
6:30—Inside TV
6:45 News
7:00 Dr. Hudson
7:30—Fox 4-Seven
8:00—Texas In Review
8:30—Robt. Montgomery
9:30 4-Star Playhouse
10:00 Masterpiece Theater
10:30 Late Report
10:45 City Detective

KMID-TV Channel 2 Midland

Sunday
11:00 The Christophers
11:30 This Is The Life
12:00 Big Picture
12:30 Oral Roberts
1:00 Million Dollar Movie
2:25 Star of the Week
2:30 Bible Forum
3:00 Wide World
4:30 Liberace
5:00 Meet the Press
5:30 Monte Christo
6:00 INS News
6:15 News & Weather
6:30 Highway Patrol
7:00 Comedy Hour
8:00 Man Behind Badge
8:30 TBA
9:00 Loretta Young
9:30 Badge 714
10:00 Drew Pearson
10:15 News, Spts, Wthr.
10:30 Texas Wrestling

Monday
7:00 Tody
7:00 Ding Dong School
9:30 Showtime
10:00 Home
11:00 News
1:30 Something for Girls
2:00 Matinee Movie
3:00 Words & Music
3:30 Queen For A Day
4:00 Pinkie Lee
4:30 Howdy Doody
5:00 Two Gun Playhouse
6:00 Spts, News, Wthr.
6:30 Hall of Fame
6:45 News Cravan
7:00 Caesar's Hour
8:00 Top Plays
8:30 Racket Squad
9:00 Mystery Theatre
9:30 Inter. Police
10:00 News, Spts., Wthr.
10:30 Late Show

KPAR-TV Channel 12 – Sweetwater

SUNDAY
1:30 Adventure
2:00 Face the Nation
2:30 Sun. News
3:00 Front Row Center
4:00 The Christophers
4:30 This Is The Life
5:00 Look Up And Live
5:30 You are There
6:00 Kings Crossroads
6:30 Private Secretary
7:00 Ed Sullivan
8:00 G E Theatre
8:30 Life with Father
9:00 Willy
9:30 Liberace
10:00 News
10:45 Movietime
12:00 Sign Off

MONDAY
6:45 Weathercast
7:00 Will Rogers Jr.
8:00 Capt Kangaroo
8:55 Sing Song
9:00 Garry More
9:30 Morning Movie
10:45 Bandstand
11:00 Valiant Lady
11:15 Love Of Life
11:30 Notes Of Harmony
12:00 Jack Parr
12:30 Kings Crosroads
1:00 Robt. Q. Lewis
1:15 A To Z
1:30 TV Sermonette
1:45 Movie Matinee
3:00 Brighter Day
3:15 Secret Storm
3:30 On Your Account
4:00 Western Movie
5:00 Hank McCune
5:30 Community Crossroad
6:00 Pulse of the City
6:15 Doug Edwards
6:30 Robin Hood
7:00 Stories of Century
7:30 Grand Ole Opry
8:00 I Love Lucy
8:30 December Bride
9:00 Ray Milland
9:30 Racket Squad
10:00 Kings Crossroads
10:30 News, Spt. Wthr.
10:45 Movie Time
12:00 Sign Off

KBST-TV Chanel 4 Big Spring

SUNDAY
3:25 Channel 4 Preview
4:30 Adventure
5:00 Wild Bill Hickok
5:30 You Are There
6:00 Industry On Parade
6:15 News Wthr.
6:30 Studio 4
3:30 Church Of Christ
4:00 The Living Book
8:00 G. E. Theater
8:30 Texas Rangers
9:00 My Little Margie
9:30 TV Theater
10:00 News, Wthr. Spts.
10:30 Sun. Featurama

MONDAY
4:30 Afternoon Devotional
4:35 Previews
4:45 Longhorn Theater
5:45 Gandy's Party Time
6:00 Bruce Frazier
6:15 News, Spts.
6:30 Robin Hood
7:00 My Hero
7:30 Life With Fater
8:00 Texas In Review
8:30 Studio 4
10:00 News Spts Wthr.
10:20 The Unexpected

Rates On Snyder Daily News

Classified Word Ads:

One day ..... 6c Per Word
Three days ..... 5c Per Word
Six days ..... 4c Per Word
Each day following 15 word minimum rate ..... 1c increase
Space ads ..... 84 per inch per insertion

EARNED RATES

Space ads ..... 85c per inch
Three days ..... 85c per inch
Six days ..... 80c per inch

MONTHLY EARNED RATES

For 18 words at 26 issues per month Total $5.40
Capitals and type larger than agate at double

WORD AD DEADLINES

Weekdays ..... 5 p.m.
For Sunday ..... 12 Saturday

Charged to phone owners purely as an accommodation and payment is due immediately upon publication. Some types of ads are not charged under any circumstances but must be strictly cash in advance.

RULES

The publishers reserve the right to correctly classify all advertising, to edit any copy deemed objectionable for any reason, and reserve the right to accept advertising only on a cash in advance basis. Some ads are charged to phone owners purely as an accommodation and payment is due immediately upon publication. Some types of ads are not charged under any circumstances but must be strictly cash in advance.

Political Announcement

The News is authorized to announce the following candidates for office, election to be subject to action of the Democratic Primary.

For Commissioner, Precinct No. 1
T. B. KNIGHT
J. W. COFFEE
CLARENCE WADE
W. M. (Marion) DABBS

For Commissioner, Precinct No. 3
L. L. (PAT) MOORE
J. H. KIMMEL
HOWARD H. KNIPE

For County Tax Assessor & Collector
GERAL G. GREENE
PHIL BURNS

For Sheriff
HOMER WHISNAND
WALTER MORGAN
R. L. BOLDING
EARL ABERCROMBIE

BUSINESS SERVICE
& Where Is He?
Who Sells What

BUTANE

—Call Scurry Butane Company 3-3721 for prompt gas delivery. Sales & Services domestic & commercial appliances.

FLOWERS

—Fresh Flowers for all occasions. We telegraph flowers anywhere. Bell's Flower Shop. Dial 3-4681.

FURNITURE

—Frigidaire refrigerators, washers, ironers. Also large selection of quality furniture at King & Brown.

Classified Ads
Phone 3 5 4 8 6

ANNOUNCEMENTS A

SPECIAL NOTICES A-2

TO OUR many friends and customers. We are back and open for business. Oiles Swap Shop. Dial 3-6552, 2012 Ave. S.

CARD OF THANKS A-3

CARD OF THANKS
We wish God's blessings on all our friends for their kindness and flowers during the death of our father, Mr. Geo. W. Brunson, Sr. at Calvin, Louisiana. Thanks to the Driico Oil & Tool Co. and Bell's Flower Shop.
Mr. and Mrs. Geo. W. Brunson, Jr. & family.
Mrs. G. P. Chunn and family.

LOST & FOUND A-4

LOST AT CENTRAL PRIMARY SCHOOL: Gold case Bulova watch with black dial and grey. Roman numerals with tiny second hand also necklace-gold chain, big blue stone encircled with rhinestones. REWARD. Call 3-4346 or call newspaper to receive reward.

TRAVEL A-6

WANTED: Reliable folks to deliver 1956 Plymouth to Stockton, California. Car furnished free. You supply gas and oil. Contact Mr. Holt at Pollard Motor Co.

AUTOMOBILES B

AUTOS FOR SALE B-1

FOR SALE 1954 Buick Super 4-Door. Power Equipped, exceptionally clean. Low mileage. Very reasonable.
—ALSO—
1951 Buick Super 4-Door. Clean and a good buy. Call 3-5049.

1955 FORD V-8 2-door. Radio, heater, less than 12,000 actual miles. Price $1,575.00. Call 3-4841.

TRAILERS B-3

AUTOMOBILES B

AUTO RADIATORS B-11

SNYDER RADIATOR SERVICE
FRANK D. STEPHENSON
"THE RADIATOR MAN"
CLEANING NEW — REPAIRING REBUILT
1105 AVE. P — DIAL 3-4131

BUSINESS OPPORTUNITY C

VALUABLE BUSINESS OPPORTUNITY

New Automatic 3 in 1 Hot Drink Unit handling the world famous nationally advertised Maxwell House Coffee, Bakers Chocolate, Tenderleaf Tea. You must be honest, reliable, have a sincere desire and ambition to own a permanent highly profitable year round business which can be operated from your home in spare or full time. Thorough training. Locations obtained and equipment placed in operation by our experts. Immediate unbelievable income. 10 units doing the national average would give you an income of $1,361.00 monthly, $16,332.00 yearly. Only $1,290.00 starts you. Up to 75 per cent of the equipment cost can be financed. For further information, write giving phone to Box A-4 in care Snyder Daily News.

$5,199.90 WAS PAID to John Betts, in few weeks. GROW MUSHROOMS. Cellar, shed. Spare, full time, year round. We pay $3.50 lb. FREE BOOK. MUSHROOMS, Dept. 337, 2954 Admiral Way, Seattle, Wash.

FOR LEASE Prince Hall, 40 by 100 ft. Building, Service Station, House, Clairemont Road. Contact owner today at property.

PERSONAL PIPELIFE Stock. Sacrifice below market. Will be in on stock split. Call 3311 or 21089-3, or write 2430 San Antonio, San Angelo, Texas.

BUSINESS SERVICES D

ACCOUNTS AND AUD. D-1

INCOME TAX service office over McDonalds. 3-4665, 3-3777, 3-3354. R. W. Webb, Attorney.

BUILDING SPECIALIST D-2

ROOFING — Any kind or color. New or repair. Free estimate. B&B Roofing, 2503 25th. Phone 3-3160.

ROOFING, PLASTERING or building repair. Free estimates day or evenings. 1693 Avenue S. Dial 3-3704.

ELECTRIC SERVICE D-4

TEAL TV
Service and Repair
Tubes checked in your home. All work guaranteed. Phone 3-6358 day or night.

BUSINESS SERVICE D

MISCELLANEOUS D-26

LET ME DO your garden plowing. Reasonable rates. Dial 3-7383 after 3:30 p.m.

STORM CELLARS. $200.00 and up. Monthly payments. Call 3-4975.

We Specialize In
STORM CELLARS
No Down Payment. 36 Months To Pay.
Call 3-4975 After 5:00

Income Tax Service
Brown's Courts
Opposite Piggly Wiggly
Dial 3-6323
Mr. F. A. Cunyus
For Appointment
11:00 A.M. to 8:00 P.M.
Three Day Per Week
Starting March 12th.

Use Classified Ads
They Get Results
Dial 3-5486

BUSINESS SERVICES D

Cesspool septic tank service. Pierce Motel 1310 19th street. Snyder Texas. Dial 3-7179 or 3-5684

Call O. C. Floyd for free estimates on concrete or tile work. Dial 3-7224

FOR CARPENTERS—Call Carpenter's Local Union No. 3472. Dial 4-3672

Call C. R. Agee 3-9275 or 3-5122 for painting, paperhanging, texturing. Free estimates, courteous service. All work guaranteed.

HENRY SALSBURY plumber contract and repair. Free estimates. All work guaranteed, reasonable rates. Dial 3-6742

EMPLOYMENT E

HELP WANTED, MALE E-1

Man with high school education, age 18-25. Apply in person, 8 A.M. to 2 P.M. Lowell Bearden, Snyder Daily News.

DRIVER WANTED. Apply in person. Yellow Cab Co. 2401 Avenue S.

SALESMAN WANTED!

Sell America's Number One car. Sell an item that has universal acceptance, earn more money—selling.

Hospitalization Insurance furnished by employer at no expense to you. Also new car furnished. Your present employer will not be contacted and experience is not necessary.

If unable to call in person, write for application blank.
Call in person between five and seven o'clock at 1615 26th. Street for an interview.

Contact
Mr. Ferguson or Mr. Brunken at
SNYDER FORD SALES

HELP US FIND THIS TEACHER

Please pass this ad on to some teacher or principal who is ambitious to capitalize on his teaching background and experience in a highly profitable and interesting business where many former teachers are now earning $10,000 to $25,000 annually. The man we want should have good record and reputation, engaging personality, and executive ability. He may use his vacation this summer to explore this opportunity and at the same time enjoy a vacation income of $1,000 to $1,500, depending on ability and time available. He should write in confidence, giving full qualifications, to Box D-12, care of The Snyder Daily News.

Your own newspaper—The Snyder Daily News. For carrier delivery call 3-5486

HELP WANTED, FEMALE E-2

TEACHERS VACATION EMPLOYMENT

Personnel Director of nationally known corporation will interview teachers for summer positions that are different. This high-paying creative vacation work appeals to teachers who want to grow professionally while enjoying a change of pace from the classroom. Write in confidence for interview giving details of teaching experience and previous vacation employment. Write Box D-12, in care of The Snyder Daily News.

HELP WANTED, MISC. E-3

FINANCIAL G

PERSONAL LOANS G-2

Loans on anything of value. The Sportshop. 2413 Avenue S.

LOANS — Salary, Personal
Quick — Courteous — Confidential
Personal Loans
$5.00 to $50.00
SNYDER FINANCE CO.
Dial 3-6335 — 2401 Ave. S

INSURANCE G-3

WE HAVE MOVED
Visit us in our new office—2801 Avenue T, Snyder, Texas, Dial 3-4902.
Auto · Truck · Fire
Farmers Insurance Group
Philp Insurance Agency

Your own newspaper—The Snyder Daily News. For carrier delivery call 3-5486

Auto Liability
$7.25 Quarterly Up
Donner Insurance Agency
1806 26th — Ph. 3-6863

WOMEN'S COLUMN H

CHILD CARE H-3

WILL CARE for your children day or night. Mrs. Bama Davis, 803 29th Street. Dial 3-5905.

CARE for your children day and night. Free transportation. Mrs. J. C. Beavers, 501 25th. Dial 3-3935.

CHILD CARE in your home nights. Mrs. Johnson, 1000 28th Street. Dial 3-3612.

CHILD CARE in my home day or night. $1.25 per day. 415 30th Street. Dial 3-6983.

LAUNDRY SERVICE H-5

WOMAN DESIRES to do washing and ironing in her home. Will pick up. Call 3-5197.

WILL do ironing. Dial 3-5550. 800 27th Street.

SEWING H-6

Earn $40.00 WEEKLY Sewing Babywear. No canvassing. Enclose stamped, addressed envelope. Babywear, Morristown, Tenn.

EARN $40.00 WEEKLY Sewing Babywear. No canvassing. Enclose stamped, addressed envelope. Babywear, Morristown, Tenn.

MERCHANDISE K

BUILDING MATERIAL K-1

PAY CASH and save

2x4 Precision Cut Studs	$5.45
1x12 Fur Sheating	$6.95
2x4 & 2x6 8 foot 20 foot	$6.95
15 lb. Asphalt Felt (432 feet)	$2.45
8-d & 16-d Box Nails (per keg)	$10.95
4x8 ¼" Sheetrock (Per Sheet)	$1.68
29 Gauge Strong Barn Corogated Iron	$9.45
2-0x6-8 Mahogany Slab Door	$5.55

VEAZEY CASH LUMBER CO.
1 mile West On Lamesa Highway
Phone 3-6612

DOGS, PETS, Etc. K-3

SMALL REGISTERED Pink Fawn Chihuahua for stud service. Puppies for sale. Phone mornings only. 3-5414

CLOSING OUT all parrakeets, $2.00 per pair. See Jack Greene, 2110 27th. St. Dial 3-7244.

FOUR REGISTERED Boxer pups for sale. Call 3-3363. Kenneth Murdock.

HOUSEHOLD GOODS K-4

SECOND HAND STORE furniture, miscellaneous items. Battery repairing, rebuilt batteries. Post Office Swap Shop. 2301 Avenue R. Dial 3-6122.

SEE OILES SWAP SHOP for bargains. We buy and sell used furniture. Dial 3-6552. 2012 Ave. S.

MUSICAL INSTRUMENTS K-5

PIANOS
BALDWIN — WURLITZER
New—Used—30 Mo. To Pay
Tuning — Rebuilding
J. C. McBRAYER
1 Mi. Clairemont Rd. Dial 3-3760

MISCELLANEOUS K-11

T V TOWER, 73 foot complete with antenna, installed, $165.00. Dial 3-4681, 210 - 32nd

MORE MONEY
FOR Plumbers Brass-Copper Wire Oil Field Salvage-Pipe Protectors Scrap Iron-Batteries & Rags. If dollars mean anything to you—Sell us your scrap materials.
San Angelo Iron & Metal Co.
700 Blk. W. 14th. Phone 21421
San Angelo, Texas

WANTED TO BUY K-14

WANTED—GOOD used furniture. Two bedroom suites, living room suite, dinette, stove and refrigerator. Call 3-3452.

RENTALS L

BEDROOMS L-1

TUMBLEWEED COURTS weekly and monthly rates. Vented heat, air conditioners, telephone, tile baths, carpeted, 3-5411.

BEST HOTEL: Centralized heating, reasonable weekly and daily rates. Three blocks north on Lubbock Highway.

NICE FRONT bedroom, gentlemen only. Dial 3-3310 after 3:00 p.m.

FURNISHED APTS. L-3

MODERN three-room duplex apartment. Private bath. Childers Apartments, Avenue R. Greenhill Addition. Phone 3-3320.

FURNISHED APARTMENT: Nice concrete block building. Bills paid. Thornton Apartments, Merrill Avenue, Bootheland Addition. 3-6706.

FURNISHED efficiency apartment. No children. No pets. Phone 3-3138.

TWO ROOM and bath furnished apartment. $45.00. 1402 Ave. R.

FURNISHED APARTMENTS
1 All utilities paid
2 Newly Redecorated
3 One block shopping center.
4 Private baths.
5 Catering to Singles & Couples
BILTMORE APT'S.
2702 Avenue E.
DIAL 3-9102

FURNISHED TWO-ROOM duplex apartment. 2312½ - 29th. Call 3-5316.

NICELY FURNISHED garage apartment. Air conditioned. Also bedrooms. Close in. 2701 Ave. U.

BARRY MOTEL weekly rates. 24 hour telephone service. Highway 180 East. Dial 3-3543

THE GREENHILL APARTMENTS
Two and four-room furnished apartments, modern. Rates reasonable. One and one-half miles North on Clairemont Road
Dial 3-5896

CANARY COTTAGES
All bills paid.
Kitchenettes
$37.50 Monthly
1111 - 26th Street — Dial 3-9254

TWO-BEDROOM FURNISHED apartment. Jack & Jack Realty, 3-3452.

LARGE three-room apartment for rent. Nicely furnished. Phone 3-3724.

UNFURNISHED APTS. L-4

Waymar Apartments
B. F. Pinnell — Manager
1712—25th Street
Phone 3-6942 or 3-3524

RENTALS L

FOR RENT
One and two bedroom unfurnished apartments. Four blocks from square, two blocks from Furr's Food Store.
2705 Avenue O
Dial 3-5174

FURNISHED HOUSES L-5

THREE-ROOM and bath furnished house. Rear of 2607 Avenue W. Phone 3-3735 or 3-3821.

TWO-ROOM furnished house, private bath. Bills paid. $8.00 week. 2205 W. 21st. Phone 3-3843.

FOR RENT two-bedroom furnished house on 40th. St. $80.00 a month. Call 3-3961.

THE SKYLINE MOTEL, modern apartments. Children welcome. School bus route. Panel-ray heat. Hotel rooms, garages, maid service. Three minutes west on Lamesa Highway 180. Dial 3-6692.

FURNISHED THREE-ROOM house with bath. Couple only. Call before 5:30, 3-7149.

FURNISHED AND UNFURNISHED houses. 1810 Avenue O. Dial 3-7056.

COMPLETELY NEW three-room and bath furnished house. $55.00 per mo. Call at 3201 Avenue J.

UNFURNISHED HOUSES L-6

UNFURNISHED house for rent. Three rooms, shower. Water furnished. $35.00 per mo. Close in. Phone 3-3135.

FOR RENT — Two bedroom House. 107 Milburn. Call 3-6624 or 3-3451.

FOR RENT — Two-bedroom unfurnished house on 40th. St. $80.00 a month. Call 3-3961.

UNFURNISHED, Nice four-room house with garage. Couple or with one child preferred. Call 3-6125.

TWO-BEDROOM UNFURNISHED house. Utilities paid. Tumbleweed Courts. Dial 3-5411.

FOR RENT — Two-bedroom unfurnished house. Small family. Newly decorated. Three miles on Lubbock highway. Dial 3-3777.

THREE-ROOM unfurnished house for rent. Avenue O and 21st. Street. Adults only, see me here Saturday morning.

TRAILER SPACE L-9

FOR RENT parking space for trailer house. Two or three people. 2809 Ave. O.

TRAILER HOUSES L-10

FOR RENT OR SALE
TRAILER HOUSES
Bills Paid
Inquire At
LONE STAR HOTEL

REAL ESTATE M

BUSINESS PROPERTY M-1

FOR RENT OR LEASE Service Station at Hermleigh. Call 3-3731
Call 3-3554 after 5 p.m.

HOUSES FOR SALE M-2

REAL ESTATE M

MOVE IN
We offer to an eligible GI a new home built by Walter Hales on Sunset Ave.; three bedrooms; wood-burning fire place; 1½ baths; 90-ft. lot—We MIGHT take a trade-in—It's priced at $16,000.00—and it's WORTH it.
H&H Development Co.
503 E Highway
Dial 3-4451 — 3-6683

FOR SALE
Suburb Grocery in Fast Growing Town. Gross Sales—$70,000.00 to $80,000.00 Per Year.
TO BUY OR SELL
SEE
PRATHER INSURANCE AND REAL ESTATE
505 E. Highway — Dial 3-6789

WE HAVE EM!
Several nice homes in good locations for sale—some new ones with GI commitments; equities in others—let us show you.
"Don't wait—we sell em!"
H&H Development Co.
503 East Highway
Dial 3-4451 — 3-6683

MASONRY
HIGHLAND PARK
Two Bedroom & Den Home
Carpeted, electric dishwasher, garbage disposal, fenced back yard, large cement patio. Oddles of storage and utility room. This is a home not just a house. Can be sold G.I. or F.H.A.

THREE BEDROOM GI
to be built with 1,100 sq. ft. of liveable floor space for only $225.00 down payment. Breezway and attached garage. All the built-ins, come by office and let us show you the plan, will start construction at once. Call—

We have four commitments left on three Bedroom Homes to be built. Some of these have two baths plus Den. Come by the office and let us show you the plans.

JACK & JACK REALTY
Phone 3-5642 or 3-3452
1921 - 26th Street

Spring Time Is Tune Up Time

Get your car ready for Spring and Summer Driving with our

Engine Tune-Up Special!

A Tune-Up by our master mechanics includes:
1. Check Engine Compression
2. Clean and Adjust Spark Plugs
3. Test Battery
4. Clean Terminals
5. Clean or Replace and Adjust Distributor Points
6. Check Distributor Rotar and Cap
7. Check Mechanical and Vacuum Ignition Advance and Set Timing
8. Test Coil and Condenser
9. Clean Air Cleaner
10. Check Manifold Heat Control
11. Normalize Engine
12. Tighten Cylinder Head and Manifold Bolts
13. Adjust Carburetor Idle
14. Inspect Hose Connections and Adjust Fan Belt
15. Adjust Solid Valve Tappets on Models so Equipped

Tune Up Special Price
(Labor Only)
6 CYLINDER MODELS $5.10
8 CYLINDER MODELS $8.70

All Models
Dave Young, Service Manager
Joe Borgouyne, Shop Forman

Lamb Chevrolet Co.
East Highway At H
Snyder, Texas — Phone 3-5456
BUDGET PLANS AVAILABLE ON REPAIRS
Bill Byers, Office Mgr.
Billy Brown, Credit Mgr.

Idle Property Is Expensive — Rent Through A Low-Cost Classified Ad — Dial 3-5486

REAL ESTATE M

FOR SALE

By Owner

Two-bedroom home, air conditioned, nice yard, plumbed for automatic washer. Call 3-6444 after 4:00 p.m. Buy equity, payments $45.00 mo., less than $6000 on note.

THREE BEDROOM house and garage. Three blocks to West Elementary and High School. 2610 26th.

OFFICE OR STORE BUILDING FOR RENT OR LEASE

30x50 feet. Located on Corner of 27th. and Ave. D.

Phone 3-4235

NEW HOMES FOR VETERANS

2305 41st Street—The Highlands Addition — Large two-bedroom home with 1076 square feet of floor space —Construction just started and will be finished by May 1st, 1956. $11,000.00 sales price with $250.00 down plus closing costs of around $350.00.
2307 41st Street—The Highlands Addition—Three-bedroom home with 1001 square feet of floor space—Construction has just begun and completion sometime around May 1st, 1956. $10,600.00 with $250.00 down plus closing costs of $350.00.
2204 41st Street — Lovely three-bedroom home with lovely large kitchen. 1024 square feet of floor space. Construction has just begun and completion date will be around May 1st, 1956. $10,750.00 with $250.00 down payment plus $350.00 closing costs.
207 36th Place—Large two-bedroom home with central heating and in East Snyder's best location. House to be completed in two to three weeks. See this one now for a real buy at $10,100.00. $250.00 down payment plus $350.0 closing costs.

SCOTT & SCOTT REALTY COMPANY
Big Spring Highway
Dial 3-6306 or 3-6307

● WANTED ●
Odd jobs for young boys. Yard work, gardening and etc. Call
Bill Ballard 3-3703

Trade-In Values!
4 pc. Bedrooms $48.88 up.
5 pc. Dinettes $14.88 up.
Odd Chests ..... $14.88 up.
Uph. Dec. Chair $12.88 up.
Metal Beds ..... $9.88 up.
Terms Terms Terms
'Bargain Annex'
Three Blks. So. of Safeway

REAL ESTATE M

NICE two bedroom, and den home $900.00 down plus closing cost.

11 acres, joining City limits, North side, $1350.00, ½ minerals, No improvements.

LARGE two-bedroom home in Highland Park. Living room and hall carpeted. Will refinance for cash consideration of $1400.00 Beautifully landscaped.

GEORGE J. AND LYDIA WEBB
Manhattan Hotel
Dial 3-5171

FOR SALE: NICE four-room house to be moved. Dial 3-6629.

A PROMISE

by the Eisenhower administration that it will move to meet the farm problem "just as it has met other problems" is what the farmer is AFRAID of!

WE PROMISE

that you will like this fine home on corner lot in Colonial Hills, carpeted; air conditioned; centrally heated—electric dishwasher and all the extras—It's $17,000.00 and we invite your appraisial.

"Don't wait—we sell em!"

H&H Development Co
503 E. Highway
Dial 3-4451 — 3-6683

Guaranteed
60 Days

'53 CHEVROLET 4-Door. Low Down Payment.

'56 FORD Pickup V-8. Bargain.

'56 CHEVROLET Few Miles

'56 RAMBLER Air Conditioned

Several Other Bargains

DUPREE
Phone 3-4649

REAL ESTATE M

WILL TRADE low equity in lovely two bedroom GI home (Kittrell Heights) for car or pickup. Dial 3-5868 after 6 p.m.

O'Neil and Avenue X. Boothland Addition. Two bedroom house, fenced yard. For sale by owner. Dial 3-5760.

HIGHLAND PARK

Three-bedroom home, with large living and dining room combination. Has 1472 square feet living area. Monthly payments of present loan $71.89. Shown by appointment only.

EXTRA NICE

Large two-bedroom home on pavement with large detached garage. Large utility room. Will GI or FHA.

PINNELL REALTY CO.
To Build or Buy
GI - FHA - Conventional
1712 - 25th.
3-3524 3-4788

FARMS RANCHES M-6

FOR SALE

272 Acres

In Bailey County, near Muleshoe, Tex. All in cultivation, good improvements, on pavement, REA, ½ minerals, irrigation possible. Hugh Boren & Son Insurance Agency.

REAL ESTATE M

FOR SALE

1620 Acre Ranch near Durant, Okla. Well improved, plenty water, on main highway. Will run 200 mother cows. 600 acres of minerals. Price $65.00 per acre, can give good terms.

Ed Hofacket Real Estate
915 Houston St. Ph. 4-2615
Levelland, Texas

OIL LEASES M-7

NEED MONEY?

We are interested in purchasing oil and gas leases, royalties and minerals. Please give correct legal description and state the price, in your first letter to me.

Geo. B. Blake, Room 27
Petroleum Life Bldg.
Midland, Texas

For carrier or mail subscription for the ABILENE REPORTER-NEWS contact Jack Bryant. Phone 3-4545 or 3-4961. Downtown office, Reddin Drug.

REAL ESTATE M

FOR SALE-TRADE M-11

APARTMENT HOUSE, 3 units, 3 baths, paved street. Garages. Furnished. Trade for farm or service station. Well located. Bernard Buie, Stamford, Texas.

FOR RENT-LEASE M-12

Office Or Store Location

1,330 and 3,000 sq. ft. of year-round air conditioned comfort, on wide paved, business street, and

LARGE FREE PARKING AREA
A modern building of brick tile and stone

GEO. J. & LYDIA WEBB
Manhattan Hotel
Dial 3-6508 3-5171

HOWARD'S CAFE
AT KNAPP

We serve breakfast, hot lunches, sandwiches, hamburgers and cokes.

We will be open for business at 7:00 A.M. Saturday, March 3rd. Stop by and visit us.
FREE COFFEE will be served opening day.

Mr. & Mrs. Melvin Howard

Use Classified Ads They Get Results

For Classified Ad Dept.
Dial 3-5486

Want To Build A Home?
Choice Lots Now Available
BOOTHLAND WEST
Reasonable Prices
Phone 3-4462 or 3-6466

TOYLAND

1009 - 25th. Street
Phone 3-5762

TOY SALE

25% DISCOUNT ON ALL TOYS!
33½% DISCOUNT ON LARGER ITEMS WITH ALREADY LOW PRICES!
MAKING ROOM FOR NEW STOCK!

BIRTHDAY GIFT HEADQUARTERS

PLENTY PARKING IN REAR OF STORE WITH BACK ENTRANCE!

We Are Loaded With
USED CARS
Look At These Prices!!

'54 CHRYSLER
Windsor 4-Door. Radio, Heater, Automatic Trans., White Tires, And Solex Glass. Low Mileage.
$1,495.

'53 CHRYSLER
Windsor 4-Door. Radio, Heater, Automatic Trans., White Tires, And Solex Glass. Very Clean. One Owner.
$1,295.

'49 CHRYSLER
Windsor 4-Door. Radio, Heater, Fluid Drive, And White Tires. Good Old Car.
$195.

POLLARD MOTOR CO.
2105 25th Phone 3-3221

Liability Insurance
Written by
JOHN **BOREN** and MAX **WEST**
Gives Full Protection
Call Today
Phone 3-6911 2614 Ave. S

YOU GET A BETTER TRADE HERE

1954 CHEVROLET '210' 4-Door. Radio And Heater.
1955 STUDEBAKER President V-8. Heater, Overdrive, Air Conditioned.
1954 OLDSMOBILE Hydramatic, Power Steering, Radio, And Heater. Air Condtoned.
1951 NASH 4-Door. Radio, Heater, And Overdrive.
1954 FORD. Radio, Heater. And Overdrive.
1953 CHEVROLET '150' 4-Door. Has Heater.
1955 CHEVROLET "210" 4-Door. Has Radio And Heater.

T. C. GOSS USED CAR LOT
Big Spring Highway Phone 3-9297

● Guaranteed **Used Cars** ● Easy Terms

'55 MERCURY Montclair Copue, 16,000 Actual Miles. Like New.
'54 MERCURY 4-Door. In Show Room Condition. 21,000 Actual Miles.
'55 FORD 2-Door. Low Mileage.
'54 FORD 4-Door. Low Mileage.
'54 PONTIAC 2-Door. A Good Buy. 25000 Actual Miles.
'52 FORD 4-Door V-8. Has Overdrive.
'53 MERCURY 4-Door. Has Merc-O-Matic.
'52 CHEVROLET Hard Top, Low Mileage.
'52 PLYMOUTH 4-Door, A Very Nice Car.
'49 MERCURY 4-Door. Has Radio And Heater.
'49 MERCURY 2-Door. Has Radio And Heater.

WILLIAMSON AND SONS MOTOR COMPANY
"Your Lincoln-Mercury Dealer"
1927 26th Dial 3-3514

YOUR BEST BUY IN A USED CAR

1951 BUICK Super. Has Radio And Heater.
1952 FORD Custom. Radio And Heater.
1951 DODGE. Automatic Transmission, Radio, And Heater.

DAVIDSON MOTORS
Open Until 7:00 P.M. Monday — Saturday
East Highway Phone 3-4661

Get Your Car Safety Checked Now!

We Are Prepared To Give Your Car A Thorough Check For Your 1956 State Inspection Sticker. Don't Wait For The Rush Dead-Line Of April 15th. Come By And See Us Soon.

Chieftain Pontiac Co.
811 25th. Dial 3-3421

A Guaranteed Used Car Means Something When It Comes From— LAMB CHEVROLET

Lamb Services Their Cars Properly and have the Facilities To Stand Back Of Their Cars!

See These Now!

'54 CHEVROLET PICKUP ½ TON. Has Heater and Blue Finish. In Excellent Condition.

'54 CHEVROLET 4-DOOR SEDAN. Heater and Powerglide. In Good Condition. Light Blue Finish.

'52 PACKARD CLIPPER 2-DOOR. Radio, Heater, New Seat Covers, Excellent White Wall Tires, Two Tone Very Clean.

'52 OLDSMOBILE 88 2-DOOR. Radio, Heater, And Hydramatic. Grey Finish.

'51 OLDSMOBILE 88 4-DOOR. Radio, Heater Hydramatic, White Wall Tires, Lovely Two Tone Finish.

'50 GMC PICKUP ½ TON. Green Finish And Priced To Sell. Loaded With Service.

'50 CHEVROLET 4-DOOR SEDAN. Radio, Heater, And Powerglide. Beautiful Blue Interior. Low Mileage.

'50 HUDSON 4-DOOR SEDAN. Radio, Heater, And Overdrive. Green Finish.

LAMB CHEVROLET CO.
USED CARS
25th & Ave. H Phone 3-5456

BIG THREE SALE
— 3 Days Only —
Saturday – Through – Monday

'55 FORD CUSTOM 2-DOOR V-8.
Has Radio, Heater, Two Tone Green And White. $1,433.33

'51 PLYMOUTH DELUXE 4-DOOR.
Radio, Heater, New Tires. Light Tan Finish. $433.33

'55 FORD MAINLINE 4-DOOR.
6 Cylinder. Fresh Air Heater, Turn Signals. White Wall Tires. Solid Black Finish. $1,333.33

'54 CHEVROLET '150' 2-DOOR.
Radio, Heater, And Good Tires. A Very Clean Car. Light Grey Finish. $1,033.33

'54 FORD CUSTOM 2-DOOR.
6 Cylinder. Fresh Air Heater, Overdrive, Two Tone Green And White. New Upholstery. Low Mileage. $1,133.33

'49 OLDSMOBILE '76'
Radio, Heater, And Hydramatic. Light Blue Finish. If It Doesn't Run, We will Push You. $133.33

'53 CHEVROLET COUPE.
Has Radio And Heater. Light Green Finish. A Very Nice Car. $833.33

'55 PLYMOUTH BELVEDERE.
2-Door V-8. Radio, Heater, Overdrive, Air Conditioned And Other Accessories. $1,733.33

'50 STUDEBAKER COMMANDER COUPE.
Radio, Heater, Overdrive. Runs Good. Light Green Finish. $333.33

'50 NASH 4-DOOR.
Radio, Heater, And Overdrive. Ideal Work Car. $133.33

'53 FORD CUSTOM 4-DOOR V-8.
Radio, Heater, Ford-o-matic. Two Tone Blue, Tinted Glass. Local One Owner. $1,033.33

'51 FORD PICKUP ½ TON V-8.
Radio, Heater. Excellent Condition. $433.33

1615 26th **Snyder Sales Co.** Dial 3-6351

PENNEY'S

ALWAYS FIRST QUALITY!

YOUR DOLLAR BUYS MORE THAN EVER!

- ROCK BOTTOM PRICES
- SPECIAL NEW BUYS
- MONDAY ONLY

DOORS OPEN AT 8:30 SHARP!

DOLLAR DAY

OUSTANDING DOLLAR DAY VALUE!

BOYS' BRIEFS
BOYS "T" SHIRTS

COMBED COTTON!

YOUR CHOICE **3 FOR $1**

SIZES: 2 TO 16!

"T" SHIRTS have nylon reinforced collarette and reinforced shoulder seams. Full Cut.

BRIEFS are of fine combed cotton yarn with heat resistant elastic in waist band and leg openings.

STOCK UP MONDAY AND SAVE!

SHAPE RETAINING ACETATE TRICOT SLIPS

Pick your peck of these Penney priced slips. In two basic styles. Both frosted with lace and spiced with nylon trimming. So sleek under spring - fresh fashion. Holds shape, sudsing after sudsing. Pink and White.

SPECIAL **$1** sizes 32 to 44

TERRIFIC VALUE FOR DOLLAR DAY!

LITTLE GIRLS' and MISSES

NYLON ANKLETS

5 pr. for **$1**

- SIZES: 6 thru 11
- WHITE—PASTELS —AND DARK ASST.
- 100% Filament nylon body with mercerized cotton top, heel, and toe. You will be amazed at the terrific value represented when you actually see these anklets!

THEY'RE PERFECT FOR EASTER!

LOOK — ANOTHER SHIPMENT!

PHILLIPPINE HAND MADES

FINE, HIGH COUNT COTTON BATISTE!

SIZES: ½, 1, 1½

SPECIAL ..... **$1** ea.

Penney's price is a gift to your budget! And these dainty little babette dresses make perfect gifts! Every stitch is by hand—from the exquisite embroidery, faggoting, smocking details to the deep hems. White, pastels.

GET SEVERAL MONDAY!

SENSATIONAL SELECTION FOR DOLLAR DAY!

PENNEY'S BRINGS YOU MORE OF THE VERY LATEST STYLES AT THE SAME LOW PRICE!

IMPORT BLOUSES

SLEEVELESS! FINE COTTONS

IMPORTED FROM JAPAN!

You just can't have too many blouses for Spring and Summer . . . and you just can't afford to miss this new Penney special! Imported from Japan in fine high count broadcloth, they feature exceptionally good detailing . . . colorful solids and checks in clever sleeveless styles.

$1

COLORS LIKE:

- RED
- BLACK
- TURQUOISE
- WHITE
- YELLOW
- PINK
- BLUE

SIZES: 32 to 38.

DOUBLE DOLLAR DAY VALUE!

- MENS' SHORTS
- MENS' "T" SHIRTS

YOUR CHOICE .....

- SHORTS IN BOXER OR YOKE FRONT MODEL SIZES: 28 to 42
- COMBED COTTON T-SHIRTS—34 to 46

2 FOR $1

LOOK, MOM! WHAT A PENNEY BUY!

NYLON TRICOT BRIEFS

A terrific Penney value . . . undercover Easter finery for the young set! And what finery! 40 denier nylon tricot briefs . . . all with elastic legs . . . all with dainty trim! White, pink, blue.

3 For $1 sizes 2 to 14

1200 YARDS FOR DOLLAR DAY!

TERRIFIC

FABRIC SPECIAL

TREMENDOUS ASSORTMENTS!

TANTALIZING DESIGNS!

4 YARDS FOR $1

- FANCY PRINTED COTTONS
- 80 SQUARE PERCALES (PRINTED and SOLIDS).
- 80 X 60 BROADCLOTHS
- PRINTED COTTON PLISSE
- CRINKLE PLISSE SOLIDS

10 TO 40 YARD PIECES!
1 TO 10 YARD SHORT LENGTHS!

WONDERFUL DOLLAR DAY VALUE! GIRLS'

WASH 'N' WEAR DRESSES

VERY SPECIAL

GIRLS' COTTONS

- EXTRA FINE FABRICS
- EXTRA SPECIALLY PENNEY PRICED
- NEED LITTLE OR NO IRONING

Mom, your little charmer will be starry-eyed with these new Penney loves! Yards of whirling skirts, precious new bodice lines and details . . . all in washable fabrics generally found in much more expensive dresses. For the last months of school, the dress-up Summer days, bring the young ladies to Penney's and make it easy on your budget!

SIZES: 3 TO 6X **$2.00**

SIZES: 7 TO 14 **$3.00**

GIRLS' HALF-SLIP FASHION

ALL NYLON FISHNET

Party-perfect for young society, Penney's specially purchased all-nylon fishnet half-slips. Gentle, clingy nylon swoops into tiers of wide, wide fishnet. In Easter White, only.

SPECIAL! **$1** sizes 4 to 14

DOLLAR DAY DOOR—BUSTER!

EARLY AMERICAN BEDSPREADS

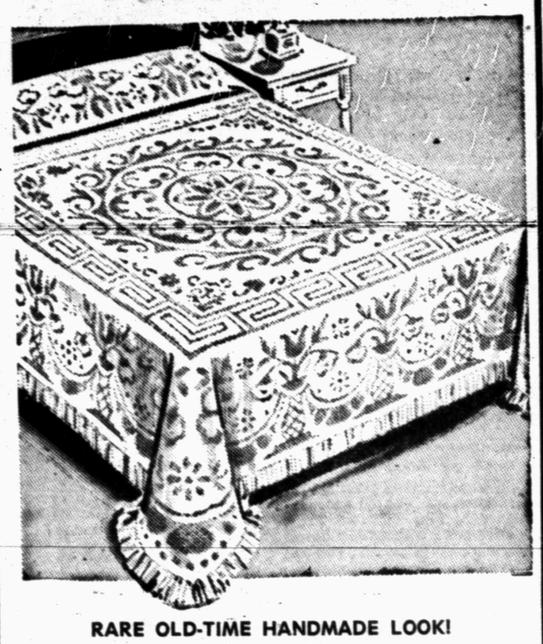

RARE OLD-TIME HANDMADE LOOK!

REVERSIBLE

- WHITE
- EGGSHELL
- PINK
- YELLOW
- GREEN
- SIZES: 94" X 108"

$7 ea.

Penneys' Lowest Price Ever!

INTRICATELY PATTERNED AFTER CHERISHED HEIRLOOMS — BOAST A HEAVY LOOP WEAVE THAT LOOKS HAND MADE! BULLION FRINGE — MACHINE WASHABLE!

DON'T MISS THIS OPPORTUNITY!

FOR MARCH DOLLAR DAY!

CANNON

BATH TOWELS

3 for $1.

FIRST QUALITY TERRIES (20" X 40")

CHOOSE FROM:

- PINK WHISPER
- SUN GOLD
- SEA GREEN
- FRENCH BLUE

MONDAY ONLY— DON'T MISS IT!

COMPANION FEATURE!

CANNON

WASH CLOTHS

IN COLORS TO MATCH BATH TOWELS ABOVE! FIRST QUALITY! SIZE 12" X 12"

12 FOR $1

OUTSTANDING DOLLAR DAY VALUE!

"RISE 'N SHINE" PENNEY DUSTERS

NO IRON PLISSE

Specially purchased to give bright collection of Penney dusters—prints and solids to mix and match with your morning mood! Machine washable. Cotton plisse that never needs ironing.

SPECIAL! **$2** sizes 12 to 20