# THE SNYDER DAILY NEWS

VOL. 3, No. 289 — SNYDER, TEXAS, THURSDAY, APRIL 2, 1953 — FOURTEEN PAGES—PRICE 5c


## Rift In Bureau Of Standards Top Command

WASHINGTON (AP) — President Eisenhower, backing up Secretary of Commerce Weeks, accepted today the resignation of Dr. Allen Astin as director of the Bureau of Standards.

Weeks said he called for the resignation on the ground that the bureau, a unit of the Commerce Department, had not been "sufficiently objective" in its testing methods. He said there also were other reasons but did not disclose them.

Astin denied the accusation. He said the bureau must stand by its scientific findings regardless of "pressures."

Weeks singled out for special mention the bureau's decision that a battery "dope"—designed to pep up aging batteries—was no good.

Astin said bureau scientists found that the battery "dope," put out by Pioneers Inc., did not pep up batteries as the company claimed. Weeks said it does.

Astin's job, which is a career one, pays $15,000 a year. Politics are not supposed to figure in the assignment.

The White House made no comment on the battery controversy. The bare statement said only that Eisenhower received Astin's letter of resignation yesterday and accepted it at once.

Asked if Astin made a defense of the bureau in his letter, White House Press Secretary James Hagery replied:

"That will have to come from him."

Neither Austin's letter nor the President's acceptance was made public.

Astin last night brought up the question of "pressures." Austin's called for a check by an impartial scientific agency into the merits of the battery booster, known as AD-X2. It marketed by Jesse Ritchie of Oakland, Calif., who claimed he was discriminated against by the Bureau of Standards.

The whole question got an airing two days ago before the Senate Small Business Committee, which is on record as supporting the claims of the backers of AD-X2.

Committee members said Astin could go before the members and state his case if he wished.

## Nolan Well Is Nearly Finaled In Ellenburger

Superior No. 1-30 Kinard in Nolan County is now preparing to take electric logs and complete as the second well in the new Ellenburger field near Blackwell.

The discovery well was Wrather No. 1 Davis, completed about two weeks ago. Now drilling in the same area at 4,265 feet in shale is Wrather No. 2 Davis, a try for a third well in the field.

The No. 1-30 Kinard took a drillstem test in Ellenburger at 6,596-606 feet with tool open two hours and 10 minutes. Gas surfaced in seven minutes, and oil came to the top in 66 minutes. It flowed to pits four minutes, then turned to tanks for 60 minutes.

It flowed 27 barrels of oil during that 60-minute period. Gas-oil ratio was 200-1, gravity 49. Open flowing bottomhole pressure was 585 to 1,890 and 30-minute shutin pressure was 2,460.

DIAMOND M

Amarado Petroleum Corp. has completed its No. 8 J. R. Canning in the Diamond M Canyon field for a daily flowing potential of 372 barrels of 44.4-gravity oil.

Flow was through a 24-64th inch choke. It had a shakeout of .7 of one per cent basic sediment and acid water. Gas - oil ratio was 925-1. Top of pay was 6,678 feet, five and one-half inch casing was cemented at 6,680 feet, and total depth was 6,715 feet. The pay section was treated with 500 gallons of acid.

It is 1,855 feet from south and 330 feet from east lines of section 126-26-H&TC.

SHARON RIDGE

Prior & Prior of Abilene has finaled its No. 15-B Stinson in the Sharon Ridge 1700 field of Southwest Scurry County. On potential test, it pumped 40 barrels of 28-gravity oil with no water in 24 hours.

Gas - oil ratio was 200-1. It was completed from perforations at 1,749-769 feet and on total depth of 1,805 feet. Four and one-half inch casing was cemented at 1,805 feet.

It is 990 feet from east and 330 feet from south lines of the lease in section 101-97-H&TC.

DAWSON TEST

Sun No. 1 Dean, Dawson wildcat, drillstem tested a lime and chert formation that is possibly Mississippian at 9,892-922 feet with tool open one hour. It used the 2,000 - foot water blanket.

Recovery was five gallons of 38.-3-gravity oil, the 2,000 foot water blanket, and 30 feet oil and gas cut drilling mud. Flowing tubing pressure was 920 to 2,250. It is preparing to drill deeper.

Vickers No. 1 Orson in Borden County, now drilling at 7,307 feet in lime and shale, took a drillstem test in the Lower Spraberry at 7,-161-205 feet with tool open one hour and recovered no fluid at all. All pressures were low.

## Accused Youth Spurns Efforts Of His Father

DUBUQUE, Ia. (AP)—A handsome 18-year-old AWOL Marine today faced murder charges in three states alone after rejecting the efforts of his grieving father to help him.

Fred E. McManus, who shrugged off five slayings as "too bad," flatly told his father, Mose McManus of Valley Stream, N. Y., a brewery executive, he did not want the help of the lawyer the elder McManus had retained to defend him.

The father flew into Dubuque from New York and had a brief interview with his son last night in the Dubuque County Jail.

The youth, who earlier had said he didn't want to see his father, greeted the elder McManus calmly and shook hands with him before authorities led them to an office for a short talk.

During the 15-minute meeting a deputy sheriff who was present, said young McManus shed a tear when his father made a reference to the girl who accompanied the boy on a four-day cross-country crime spree.

The youth leaped from his chair knocking it over, and started for the door in apparent indignation at the remark. The father covered his eyes and wept, then left the room.

When the elder McManus attempted to see his son a second time a short time later, the boy refused.

## Soviets To Participate In Coronation Review

MOSCOW (AP) — An authoritative diplomatic source said today the British Admiralty has invited Russia to participate in the coronation naval review and that the Russians have accepted.

The informant said Russia in replying advised they would send a ship to the naval review.

Western diplomats interpreted this gesture as a considerable contribution to the general atmosphere of [illegible] now prevailing.

*OFFICERS AT PANMUNJOM*

A group of Communist liaison officers, led by Senior Colonel Ju Yon, chief Communist liaison officer, arrive at Panmunjom, Korea, to receive Gen. Mark Clark's reply to Red China's proposal to exchange seriously sick and wounded prisoners at once. The meeting with UN liaison officers at the truce site lasted two minutes.

## Reversed Red Plans Seen As Move To Split West's Unity

WASHINGTON (AP) — Russia's snowballing peace offensive piled up evidence today that the Kremlin has reversed its cold war tactics in a bold plan to stall the West's defense buildup and crumble the anti-Soviet world's unity.

Responsible officials and Western diplomats here increasingly voice the belief that this is a major Soviet aim.

They see the situation creating a critical problem of leadership for the Eisenhower administration, which must be ready to join in negotiating settlements with Moscow while maintaining the military power that enables it to negotiate from strength.

At the same time, some authorities suggest the situation is an opportunity for the American and Allied governments to create a stability which the Soviets may not hereafter be able to upset. This view is based on the theory that if the Kremlin loses its postwar momentum of aggressive expansion for a substantial time, it may not be able to get moving again.

In the face of the high-speed Soviet maneuvers of the past weeks the administration is confronted with the need constantly to sound out and reassess the immediate purpose of specific proposals as well as over-all intentions.

Assisting in this task evidently will be the primary test of Ambassador Charles E. Bohlen, President Eisenhower's new envoy to Moscow.

Eisenhower scheduled a farewell conference with Bohlen today, presumably to give him final instructions.

Bohlen is due to leave New York Friday and, with stops in Western Europe, to arrive at his post by April 10. It is expected that shortly thereafter he will call on Foreign Minister Molotov and confer with Malenkov.

Russia's latest maneuver was to submit to the United Nations yesterday new disarmament proposals which appeared somewhat similar to Western proposals denounced by the Soviets previously. Among other things, they indicated willingness to engage in a balanced reduction of armed forces instead of demanding a percentage cut which would leave Russia with an overbalance of forces as compared with the West.

This move, coming on top of proposals toward ending the Korean War and other cold war issues, afforded one more piece of evidence that the Kremlin is acting according to a careful master plan with several possible objectives.

U. S. officials are still awaiting proof in positive action that Soviet leaders are willing to make good on their words. Ending the Korean War on terms acceptable on the U. N. may be the acid test.

## Chances For Showers Held For Week End

(By The Associated Press)

Thunderstorms over South and East Texas slacked off to scattered light drizzle Thursday. But a pre-Easter cool front blowing down from the Northwest promised more widespread showers.

Low clouds hung over South Texas and the Gulf Coast Thursday morning after towering thunderheads flared lightning and dumped rain over that area Wednesday and Wednesday night.

It was warm and muggy. Rain pattered down on Beaumont, Lufkin, Galveston and Junction. Fog blanketed Brownsville.

Rain for 24 hours ending at 6:30 a.m. included Austin .45 inch, Brownsville .68, Houston .12, San Antonio .79, Beaumont .01, Corpus Christi .27, Galveston .03, Laredo .51, College Station .03, Palacios .36, Junction .08 and Cotulla .51.

Skies were generally clear in North and West Texas.

After dark Wednesday, rain fell in San Antonio, Austin, Cotulla, Brownsville, Waco and Laredo. Lightning played among towering thunderheads with scattered rain, high winds and temporary power failures below.

Maximum temperatures Wednesday ranged from 88 at Cotulla to 69 at Childress.

Thursday morning at daybreak, the range was from 42 at Salt Flat to 69 at Brownsville, Central Texas temperatures were mostly in the 50s.

The cool front was due to spread over the Panhandle and South Plains by Friday afternoon.

Near San Antonio Wednesday night, firemen from four towns fought flames of a crude oil blaze at Pettus. The fire — believed set by lightning—roared uncontrolled in a heavy rain that drenched the area.

## Caution Noted In Cutting Aid

WASHINGTON (AP)—Gen. Alfred M. Gruenther's predictions of greater hardships ahead for the free world prompted new words of caution on Capitol Hill today against any meat axe swings at European military and economic aid.

Gruenther testified at a closed session of the Senate Foreign Relations Committee yesterday. Afterward Chairman Wiley (R-Wis) quoted him as saying:

"We may be facing a period now that will make the hardships and sacrifices of the last two years look easy."

Sen. Sparkman (D-Ala) said the committee decided to make Gruenther's testimony public after the general has edited out any security secrets. This editing will be done, Sparkman said, before Gruenther leaves Friday for Paris, where he is chief of staff to Gen. Matthew Ridgway, commander of the North Atlantic Treaty Organization forces.

President Eisenhower, whom Gruenther served in the same capacity before last year's presidential campaigning, took up the other side of the security coin—national defense.

In a letter to Chairman Saltonstall (R-Mass) of the Senate Armed Services Committee, Eisenhower said he and the National Security Council are carefully studying the nation's defense program.

## Grand Jury On 13th

The county grand jury for district court is scheduled to convene April 13, a Monday, according to Sterling Williams, district judge. Investigations will include a few felony charges, two of which are burglary accusations, some alleged removal of mortgaged property, and some swindling by worthless check over $50.

## Mild Temperatures

The thermometer showed a high of 87 degrees yesterday, according to Mrs. D. P. Strayhorn, official weather observer. Last night the temperature dropped to a low of 45 degrees but had climbed two degrees by 7:30 o'clock this morning, she said.

## Another Proposal For Peace Handed UN In Korea This Morning

MUNSAN, Korea (AP)—The Communists today handed the U. N. Command their latest proposal for ending the Korean fighting and agreed to a meeting at Panmunjom Monday to discuss plans for exchanging sick and wounded prisoners.

The Reds said they were ready to set a date for resuming the long-deadlocked truce talks.

Gen. Mark Clark, the U. N. commander, already has made it clear that Allied truce negotiators will return to Panmunjom only after arrangements are completed for exchanging disabled prisoners.

Delivery of the new proposals from Red China's Premier Chou En-lai and North Korea's Premier Kim Il Sung fed mounting hopes that the Communist world is serious about peace.

The latest development in a chain reaction touched off by Red China less than a week ago came only a few hours after Soviet Russia pledged its all-out support of China's Korean truce plan.

But many Western observers still warned against overoptimism. Wait and see if the Communists do more than talk about peace, was their advice.

One Allied spokesman here, long in close contact with the protracted truce talks, said the businesslike tone of the Communist message delivered Thursday was "heartening."

"It's devoid of the usual propaganda," he said. He cautioned, however, against unbridled optimism and said the Communists would show whether they "really mean business if they settle the details of how we exchange the sick and wounded without a lot of haggling."

At this Allied camp work was speeded on plans to care for wounded prisoners and for full-scale resumption of truce negotiations.

A team of three full colonels and two lieutenant colonels arrived here to choose a site for processing the sick and wounded. And a prefabricated village which can be set up in a few days, or even hours, is stored nearby to care for the returnees.

Tentative plans called for setting up one or more forward aid stations to process and treat prisoners as they are released. If an exchange is agreed upon, most of the men will be taken to field hospitals behind the lines by ambulance, but serious cases will be evacuated by helicopter.

The U. N. Command was ready for the meeting in Panmunjom Monday.

*REQUIRES CONTEMPT*

## Federal Ruling On Race News Blasted By Attorney General

AUSTIN (AP)—Enforcement of a recent Federal Communications Commission ruling "would result in reviving the multi-billion dollar gambling parasite to feed on the citizens of this and other states," Atty. Gen. John Ben Shepperd said today.

The FCC ruling requires Western Union to resume the sending of race-horse bookmaking information over its wires.

Former Atty. Gen. Price Daniel had secured an injunction prohibiting Western Union from transmitting gambling information in Texas.

Shepperd said he is investigating possible violation of that injunction in Orange County.

Shepperd said the injunction still is in effect. He wrote FCC chairman Paul Walker: "Your recent ruling therefore will require Western Union to violate the decisions of the Texas court and risk contempt proceedings."

The attorney general said his office is beginning an investigation of how gambling information has been transmitted in Orange County. A memorandum was turned over to Shepperd by Orange County Attorney John Young yesterday.

"We are investigating for possible violation of injunctions secured in the past against Southwestern Bell Telephone Co. and Western Union," Shepperd said.

He called the FCC ruling "a flagrant attempt to superimpose an arbitrary and bureaucratic decision over the laws and court decisions of this state."

"This office and law enforcement officers of this state lodge a sincere and vigorous protest against your ruling," Shepperd wrote to Walker.

## Planting Over Some Parts Of State Started

AUSTIN (AP)—Last week's warm, open weather brought planting and replanting of row crops to a peak in the eastern third of the state.

In the plains country, most dry land was bedded, and farmers were hoping for moisture before planting time, the U. S. Department of Agriculture said today in its weekly crop report.

Most cotton land in irrigated areas on the High Plains was receiving a pre-season soaking. Wheat on the High Plains was variable, but most acreage was still hold on. Warmer weather stimulated growth but lack of moisture slowed development. Soaking rain was urgently needed.

Wheat has made rapid growth in the Low Rolling Plains and has used much of the reserve moisture.

Corn planting and replanting was very active over the central blacklands and eastern counties. Much of the corn and sorghums in Coastal Bend and southern counties has received first cultivation. Cotton planting was moving northward and was expected to be active in central blackland counties this week.

Some rice was up to a stand. South Texas flax needed rain to maintain good prospects. Castor beans and blackeyes were being planted in South Texas.

Peach and plum trees were in bloom on the High Plains, and some were still blooming in the Plateau.

## Senate Knocks Off 34 Local Bills Today

AUSTIN (AP)—The Senate whizzed 34 local and uncontested bills to final passage today in a one-hour session.

Then it quit until 10:30 a.m. Monday, refusing to join the House in a long Easter week end off. The House had quit yesterday until Tuesday morning.

The House Revenue and Taxation Committee stayed on for a hearing on the big omnibus tax bill.

Its author, Rep. George Berry of Lubbock said it would add 84 million dollars a year to state revenue by raising taxes on chemicals, oil, gas and other earth products and levying a tax on timber.

Berry said more taxes were needed to give the teachers a pay raise. So many opponents appeared that the committee decided to hear them in relays for a few weeks.

A joint conference committee working out the multi-million dollar state spending budget met in secret.

Backers of a $600 a year pay raise for teachers tried to pick up more votes. Rep. Lamar Zivley of Temple said he would seek Tuesday to get speedier action.

## WEATHER

WEST TEXAS: Partly cloudy this afternoon, tonight and Friday. Widely scattered thundershowers east of Pecos Valley Friday. Cooler Panhandle tonight and in Panhandle and South Plains Friday. Temperatures 28-32 in Upper Panhandle tonight.

## McCarthy Going To Work On Greeks With Dulles' Blessings

WASHINGTON (AP) — Sen. McCarthy (R-Wis), assured by Secretary of State Dulles his efforts are "in the national interest," sought today to get more Greek ship owners to take a pledge against trading with Iron Curtain areas.

McCarthy's action, in the face of a new protest by Mutual Security Director Harold E. Stassen, takes up where the senator left off when he arranged yesterday's conference with Dulles.

It started Saturday with McCarthy's announcement that his Senate investigations subcommittee staff had elicited an agreement among the Greek owners of 242 ships not to haul cargoes to Red China, North Korea or between any Communist ports. McCarthy said then he hoped to get a similar agreement from Greek owners of about 150 more ships—but later he held off this action pending his talk with Dulles.

A source close to McCarthy's dealings with the Greeks said that, after this talk, the senator promptly renewed discussions with the owners of these 150 ships.

The source, who declined to be named, said McCarthy sent a detailed "progress" report to Dulles, in line with a statement issued by the senator and the secretary after their meeting at the State Department.

Stassen, who had strongly protested McCarthy's announcement Saturday as infringing upon the State Department's prerogative, argued again yesterday that such agreements have "unfortunate effects." Stassen said they impair his own foreign aid work and hamper the State Department's efforts to choke off the flow of goods to the Reds.

Dulles had nothing to say publicly about this until yesterday's joint statement. President Eisenhower, who has maintained silence publicly, is almost certain to be asked whether he agrees with Dulles or Stassen at his news conference today.

Stassen fired his new blast in a letter delivered to Sen. McClellan (D-Ark) as McCarthy and Dulles were drafting their statement in which:

1. Dulles termed the ship owners' agreement in the national interest.

2. McCarthy agreed to consult the State Department concerning any more such agreements.

3. They both made clear that McCarthy's attention had been called to "the dangers that would result if congressional committees entered into the field of foreign relations which is in the exclusive jurisdiction of the Chief Executive."

McCarthy, who told reporters Saturday he had bypassed the Eisenhower administration because he wanted "no interference," said he still plans vigorous investigation of free world trade with the Communists.

## Dutchman Not Sentenced Yet

WASHINGTON (AP)—The sentencing of Henry (the Dutchman) Grunewald was put off today until April 30 to give House tax scandal investigators a chance to question him publicly.

Grunewald, a Washington wirepuller, pleaded guilty March 17 to contempt of Congress. Gunewald had refused to answer questions and produce records demanded by a House subcommittee investigating tax scandals.

Assistant U. S. Attorney William Hitz asked Federal Judge Alexander Holtzoff to postpone the sentencing.

Grunewald, a mystery man with friends in high places, was frequently mentioned in the tax scandal investigations. He sat silently in the witness chair when asked about his connections with high internal revenue officials.

*ONE WAY TO GET AROUND*

Lucy, a dachshund whose hind legs were paralyzed when she was hit by a car, half walks and half rolls on a leash held by her master, Frankie Koucky, 2. Frankie's dad, a student at the University of Chicago, rigged up this cart for the dog after the accident.

## Senator Byrd Wants To Place Blame For Shortages Of Shells

WASHINGTON (AP) — Sen. Byrd (D-Va) said today he is confident a Senate investigation will disclose the people and conditions responsible for reported ammunition shortages in Korea.

"I think we are going to find out who and what were responsible for these shortages," Byrd told reporters.

The senator voiced this belief as a Senate armed services subcommittee delayed until next Wednesday further testimony on the dispute kicked up by Gen. James A. Van Fleet, retired commander of the U. S. Eighth Army in Korea.

Van Fleet repeated to senators yesterday his claims that a shortage of shells for his guns was a major factor in forcing United Nations troops into a defensive role in Korea. He was supported in this view by Lt. Gen. Edward M. Almond, retired former commander of the Eighth Army's 10th Corps.

Secretary of the Army Stevens, who went to Korea to have a first-hand look at the ammunition situation, told newsmen in Seoul yesterday the Eighth Army now has enough ammunition "no matter what happens.' His appraisal was backed by Gen. Mark Clark, Far East commander, and by Lt. Gen. Maxwell D. Taylor, now Eighth Army commander.

Taylor said there are restraints on firing "unless there is something to shoot at" and he added:

"On the other hand, I know of no situation where a local commander did not expend as much ammunition as he thought necessary to meet a given situation."

Sen. Margaret Chase Smith (R-Me), chairman of the Senate inquiry group, recessed hearings until next week. To be heard then are former Secretary of Defense Robert A. Lovett and his deputy, W. J. McNeil.

Much of the dispute over the reported shortages—which the Senate Armed Services Committee says are an established fact—has revolved around the meaning of the word "shortage."

Pentagon chiefs have said Van Fleet had all the ammunition he needed to carry out his limited mission in Korea. And on this basis they insist there was no ammunition scarcity in Korea.

But Van Fleet stoutly maintains his gunners did not have the ammunition they needed — and that shortages anywhere along the pipeline affected the rate of fire on the front lines.

The big, husky veteran of four wars testified yesterday he was stopped by orders from launching a sea-borne strike behind the enemy's lines in June, 1951, which he claims would have destroyed the Red armies.

He said he made his recommendation for the amphibious landing—on the pattern of Gen. Douglas MacArthur's famous Inchon landing—to Gen. Matthew B. Ridgway, then Far Eastern commander in Tokyo and now supreme Allied commander in Europe.

But he added he was turned down. He did not say whether Ridgway called off the strike on his own initiative or merely relayed orders from the Pentagon.

In Paris, Ridgway said he had "absolutely no comment" on Van Fleet's testimony.

## Reorganization For Office Of Defense Mobilization Sought

WASHINGTON (AP) — President Eisenhower sent Congress today a plan to reorganize the Office of Defense Mobilization. He said it is intended "to achieve the maximum degree of mobilization readiness at the least possible cost."

The plan would merge the functions of the mobilization agency (ODM) and those of the National Security Resources Board (NSRB). It also would give permanent status to the ODM, which has been operating as a temporary emergency agency.

The plan to create a single, central defense mobilization office will go into effect in 60 days unless either the Senate or the House veto the plan.

BETTER ORGANIZATION

In a message to Congress, Eisenhower said the plan "will permit better organization and management of the federal programs relating to materials and requirements and will thus help to achieve the maximum degree of mobilization readiness at the last possible cost."

He said it is not practicable to try to itemize savings he expects to result.

NEW DIRECTOR

The plan calls also for:

1. Appointment of a director to head the ODM, and a deputy director to serve as top aide. Arthur Flemming is acting chief of ODM at present, but the White House declined to say whether he would be nominated to head the agency under the proposed new setup.

Flemming has been described as reluctant to take on the ODM work except on a temporary basis.

2. Appointing the director of ODM, to serve as a member of the National Security Council in recognition of the vital strategic importance of defense mobilizaton.

3. Transferrng to ODM responsibility now is shared by the Defense and Interior Departments.

Eisenhower said the idea is to improve organization of the executive office of the President, and to enable that office "to exercise strong leadership in our national mobilization effort, including both current defense activities and readiness for any future national emergency."

# Biggest Cash Prizes Ever In U. S. Open

NEW YORK (AP)—Except for defending champion Julius Boros, every competitor in the United States Open Golf Championship will have to pass through an elimination round, and that includes such hotshots as Sam Snead, Ben Hogan and Cary Middlecoff.

All the big names in golf will be at Oakmont, Pa., June 9-13 for the event, shooting for the biggest cash prize ever. Of the entire field, the man who will be under the most pressure undoubtedly will be Snead, the Slammer from White Sulphur Springs, W. Va.

Sammy has won just about every golf championship the United States has to offer, including both the Masters and PGA crowns in 1949, but he never has been able to take the Open. Even Sammy can't explain it, although he's come close a couple of times.

In 1949, for instance, he made a spectacular rally in Chicago, but faded on the 71st hole to finish in a tie for second with Clayton Heafner, while Middlecoff went on to win it. Now winning the Open has become almost a phobia with Snead.

With the change in the format, whereby only the defending champion gets into the championship flight without running the risk of being eliminated, there was some talk that Hogan would not compete.

But Bantam Ben said today in Augusta, Ga., where he is warming up for the Masters, that he is all set.

"Certainly I'll play," he said, adding that he was feeling fine and in good shape. Hogan does not compete in the PGA championship because of the rigorous 36-hole daily rounds.

## Six Trackmen From Abilene Christian To Southern Relays

ABILENE (AP)—Six Abilene Christian College track men will go to Birmingham, Ala., Saturday to compete in the Southern Relays.

Coach Oliver Jackson is taking his three relay teams that won in the Texas Relays last week end—the 440-yard, 880-yard and mile—plus high jumper Les Vanover.

The 440-yard and 880-yard teams consist of the same four boys, who run in the following order: Buddy Garner, Tulsa, Okla.; Don Smith, Riverside, Calif.; Burl McCoy, Merkel, and George Adrian, Los Angeles, Calif.

In the mile relay, Don Conder, freshman from Little Rock, Ark., will take Smith's place, and the order of running will be Conder, Garner, McCoy and Adrian.

Vanover, who tied for second in the Texas Relays with a leap of 6-2 last week, has his sights set on the 6-7 mark which he achieved on his practice field during workouts last week.

# Squared Away Looking Good

NEW YORK (AP)—Squared Away may turn out to be the turf's 1953 sprint champion.

The Jan Burke six-year-old demonstrated yesterday that he is ready for what could be his greatest season in racing. The ease with which he won the $25,000-added Paumonok Handicap at Jamaica emphasized the consideration that must be given him in future sprint events for older horses.

And if he retains his sharp form, Squared Away certainly will be a strong contender for championship honors when voting time arrives in the Fall.

Squared Away's victory in the Paumonok featured the opening of New York's 196-day racing season before a crowd of 40,364 which wagered $2,960,207 on the eight-race card.

Packing top weight of 125 pounds, including Jockey Jimmy Nichols, Squared Away made a show of a good field of sprinters such as Hitex, Sagittarius, First Glance, Count Flame and Bryan G.

Breaking from No. 7 post position Nichols shot Squared Away into the lead soon after the start. The six-year-old gelding widened the gap to four lengths and crossed the finish line 3½ lengths ahead of Bryan G.

# Cards May Come To Life Again On Way Home; They Need To

By BEN PHLEGAR
Associated Press Staff Writer

Now that they've shaken the Florida sand from their shoes, the St. Louis Cardinals are setting about to prove that they aren't as bad as their spring record indicates.

With a feast of minor league pitching ahead of them the Red Birds should be able to pull into their Sportsman's Park home with a better than .500 average even though they won only 8 of 22 in Florida.

Yesterday, in their first outing since leaving St. Petersburg, the Cards pounded out a 12-4 decision over Atlanta of the Southern Association. They will continue to meet Southern Association and Texas League teams until they face the Browns in the St. Louis city series starting a week from Saturday.

The important thing to the Cardinals about yesterday's triumph was the way their rookies came through. Third baseman Ray Jablonski laced a triple and a home run. Steve Bilko, who can have the first base job for keeps if he can hit, drove in four runs with a triple and two singles. Outfielder Rip Repulski tripled and little Jackie Collum hurled three scoreless innings and hit a home run.

Manager Eddie Stanky has claimed all along that his club's early spring record didn't mean a thing because he was experimenting. He insisted the training camp was the place to find out what his new men could do and that a victory in March wasn't worth a dime in a September pennant drive. Stanky is sure to have liked what he saw in Atlanta.

The quality in other exhibitions across the country yesterday varied from very good—in Clearwater, Fla., and Mobile, Ala.—to farcical—in Denver.

At Clearwater, Richie Ashburn homered in the first inning and Smoky Burgess did the same in the 10th to give the Philadelphia Phils a 2-1 extra-inning victory over the New York Yankees.

At Mobile, in another 10-inning contest, the Brooklyn Dodgers edged the Milwaukee Braves, 3-2. Rookie Bob Buhl scattered four hits as he went the first nine for Milwaukee but the Dodgers got to Lew Burdette for three safeties and the winning run in the 10th.

And then there was the 12-11 fiasco between Cleveland and the New York Giants at Denver, which the Indians won for their seventh straight. Cleveland pounded Sal Maglie for eight runs in the first six innings, led 11-7 after eight innings, and then won with two out in the last of the ninth on a fluke single by outfielder Dave Pope off the knee of second baseman Davey Williams. Seven home runs cleared the fences, five by the Indians, including two by Luke Easter. Williams homered with two on in the ninth for the Giants.

Elsewhere on the exhibition front the St. Louis Browns outslugged the Chicago Cubs, 10-8, in a 24-hit battle at El Paso, Tex.; Cincinnati smothered the Washington Senators, 13-4 at Hazlehurst, Ga.; the Boston Red Sox whipped the Jacksonville Braves of the South Atlantic League, 14-1, and the Philadelphia Athletics defeated their Ottawa farm club of the International League, 8-2, at Leesburg, Fla.

# Teen-ager Is Golf Sensation

SAN ANTONIO (AP)—The latest golf sensation in Texas, where more star linksters are produced than in any other state, is Lesbia Lobo.

She's two years too young to vote but she's already state champion.

In six years she has spent more time powdering a golf ball than her nose. She has racked up the 1951 Mexican national women's championship, the 1952 Texas Public Links title and the 1953 Texas state women's championship, not to mention a variety of lesser trophies that have overcrowded the bookcase she uses for such things.

DEMONSTRATES SKILL

Not since Betty Jameson, another San Antonio product, won the Texas title has one so young donned the crown. And last week during the state meet at the San Antonio Country Club, Miss Lobo demonstrated why her backers think she can be a world beater with more tournament experience behind her.

After settling down from a qualifying round of 82 (seven over women's par), Miss Lobo ruined five opponents with par golf that made her closest call a 3-and-2 victory over Mrs. Leonard Keating, a two-time champion, in the semifinals.

So completely did the San Antonio lass dominate the finals that she closed out Mrs. W. K. Stripling of Fort Worth, 9 and 8, in the 36-hole finals by equaling men's par during the second half of the day's play.

FAST FINISH DEADLY

Fast finishes by Miss Lobo are nothing new last year, playing against the best pros in the country in the Betty Jameson Open in San Antonio, Lesbia turned in a 54-hole total of 82-76-74—232.

Now that isn't spectacular, but the figures tell the story of lack of experience in tough competition. The opening day, seven three-putt greens skyrocketed her out of contention. From then on, she played the par-72 Brackenridge Park layout in good style, and was only one stroke back of the lowest pro money winner (Mrs. Bettye Mims Danoff of Dallas), and third low amateur.

Alabama is known as the cotton state.

# Rocky Cautious About Coming Return Bout

HOLLAND, Mich. (AP)—The Rocky Marciano camp is far from brimming over with confidence as the time approaches for the heavyweight champion's defense against Jersey Joe Walcott.

Neither Manager Al Weill nor trainer Charley Goldman will let the champ forget he was trailing on points and being soundly outboxed by Walcott before the explosive 13th-round finish of their blistering Sept. 23 fight.

"It doesn't make any difference how weak Walcott might have finished at Philadelphia, if he stayed on his feet, Marciano couldn't have won a decision," Weill said.

"We don't know how Walcott may fight this time, but if the pattern is the same, the pressure again will be on Rocky."

Goldman has been grooming Marciano to dish out heavy body punishment to the 39-year-old Walcott to hasten the wearing-down process. At the same time, he has been conditioning the Rock for either a vicious early attack by Jersey Joe or a crowding chase if the former champ goes bicycling.

## Ezzard Charles Makes Good In 10-Rounder Against Rex Layne

SAN FRANCISCO (AP)—Onetime Heavyweight Champ Ezzard Charles, back in the title hunt with a smashing 10-round win over tough Rex Layne, told the boxing world today "I think I can beat anyone now."

The Cincinnati Negro, 31, put on one of the finest battles of his lengthy ring career when he battered the Lewiston, Utah, gamester into a bloody hulk last night at Winterland.

Millions of nationwide television viewers and 7,500 fans at the indoor arena saw Charles floor Layne four times—in the first, sixth, seventh and tenth rounds.

Charles, fighting for a title shot, beat Layne in savage fashion.

He pounded the 203-pound Rex in the mid-section and belted his head with stinging left hooks and sharp right crosses to the face. Layne was groggy from the sixth round on.

Dr. John F. Blum
OPTOMETRIST
Most Prescriptions Filled the Same Day Patient Comes To Office
Phone 3-3992 Snyder, Texas
N.W. CORNER OF SQUARE

discover the WONDERFUL DIFFERENCE
In just 7 days...

EVERY TYPE OF INSURANCE
Bonds — FHA — Farm and Ranch Loans
DEPENDABLE SERVICE
Pinnell Insurance Agency
1712 25th St. Phone 3-5912 Day or Nite

PENNEY'S ALWAYS FIRST QUALITY
ONE PART GLAMOUR, ONE PART THRIFT!
THAT'S PENNEY'S RECIPE FOR EASTER FASHIONS
ALL SILK SCARVES
MANY NEW PATTERNS... 98c
Penney's recipe for your Easter Fashion wardrobe at savings!
PRE-EASTER FEATURE! PUCKERED NYLON DRESSES
4.99
Only 60 To Sell At This Extra Special Price! Shop and Save!
You'll Like These TRICOT NYLON SLIPS
2.99
Colors: Pink - White
Sizes 32 to 40
Special Group TODDLERS EASTER DRESSES
2.88
With Matching Bonnet
Sizes 1 to 3
BOY'S SPORT SHIRTS
1.00
Skip Dents — Pliese
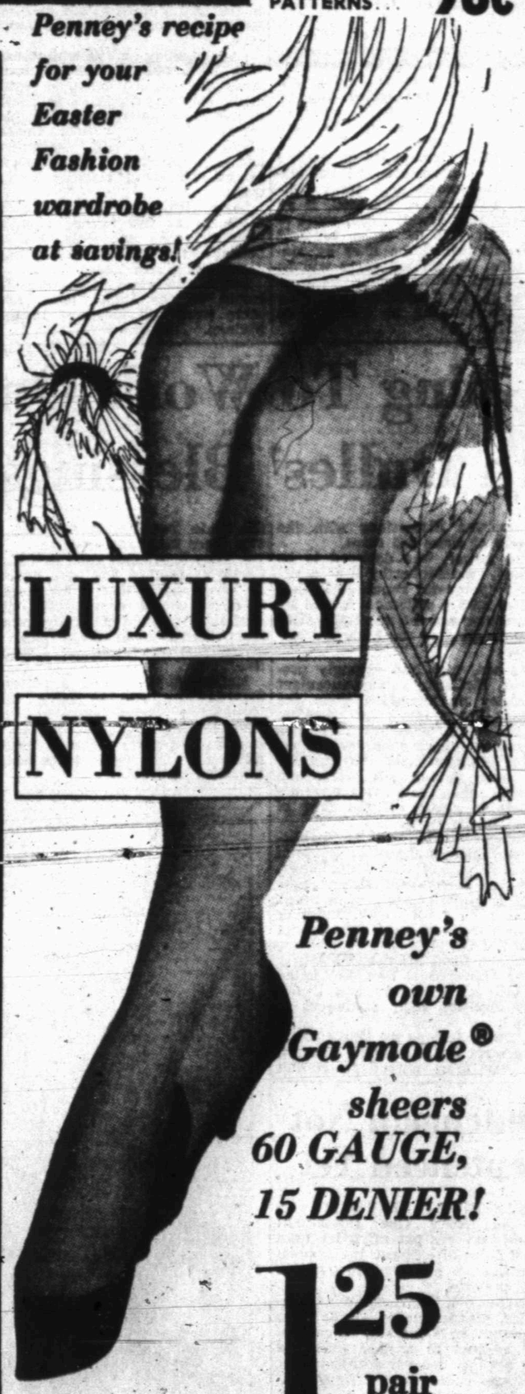
LUXURY NYLONS
Penney's own Gaymode® sheers 60 GAUGE, 15 DENIER!
1.25 pair
Easter legs are lovely legs . . . and they'll be even lovelier in Penney's Gaymode® nylons! Proportioned to fit, they're extra high twist for long wear. Add dark seam excitement to the Spring-right shades and there's your Easter extra in leg beauty!

MONEY-SAVING Specials for EASTER FEASTING!
In Our Meat Department — You Get The Best!
READY-TO-EAT PICNIC HAMS LB. 39c
CHOICE Round Steak LB. 75c
CHOICE Club Steak LB. 59c
CHOICE T-BONE or SIRLOIN LB. 69c
CHOICE Chuck Steak LB. 45c
CHOICE ARM Round Steak LB. 55c
CHOICE RIB STEW MEAT LB. 29c
HAMBURGER CHOICE, LB. 25c
3 LB. CARTON DELITE PURE LARD 3 LBS. 37c
6½ OZ. SUNSHINE VANILLA WAFERS BOX 18c
WHITE SWAN MILK TALL CAN 13c
10 OZ. CELLO BAG — KIMBELL'S Easter EGGS 19c
No. 2 CAN Diamond Tomatoes 15c
No. 303 CAN DIAMOND GOLDEN Cream Style Corn 15c
No. 2½ CAN RED DART PEACHES 27c
No. 2 CAN DIAMOND SPINACH 11c
No. 303 CAN RED DART CUT GREEN BEANS 16c
No. 2 CAN DIAMOND GOLDEN HOMINY 6c
6 OZ. JAR KRAFT MUSTARD 8c
HUNT'S CATSUP 15c
Fresh Fruits & Vegetables
FLORIDA, FULL OF JUICE ORANGES LB. 8c
GREEN ONIONS BUNCH 5c
RADISHES 3 BUNCHES 10c
FRESH TOMATOES LB. 15c
SPECIALS GOOD FRIDAY & SATURDAY
JONES GROCERY & MARKET
1½ MILES NORTH ON CLAIREMONT ROAD PHONE 3-9132
"WHERE YOUR BUSINESS IS APPRECIATED"
WATCH OUR WINDOWS FOR SUNDAY SPECIALS

Mrs. Fred W. Clark reads the ingredients on a can of Mexican beans. A methodical cook, the Snyder woman never uses an apron.

EATING WITH SNYDERITES

# Mexican Chili And Corn Chip Pie Is Quick Dish

The Fred W. Clarks of 114 Canyon Street have a chili supper at least once each week and usually Mrs. Clark serves it after she comes home from work Saturday night.

The meal is a very quick one, she said, consisting of one dish and a salad. Mrs. Clark brought the Mexican Chili and corn chip pie recipe with her when the family moved here from Brownfield about four years ago.

The mixed vegetable salad recipe Mrs. Clark got from an Italian in the East. For the salad she said "you can just use your imagination or what you have in the refrigerator."

**MEXICAN CHILI AND CORN CHIP PIE**

1 can plain chili
1 can Mexican style beans
1 can of 12 tamales, diced
1 small bag corn chips
½ pound American cheese, sliced
1 small onion, diced
1 clove garlic

Rub baking dish generously with garlic. Line bottom of dish with small amount of corn chips and spread half of chili on top. Sprinkle this with diced onions and then add half of beans and half of tamales. Sprinkle again with corn chips and cover with slices of cheese. Repeat with remaining ingredients and place in moderate oven about 30 minutes or until it bubbles. Serve with mixed vegetable salad and hot rolls.

**MIXED VEGETABLE SALAD**

dash onion salt and celery salt
dash pepper
2 stalks celery, chipped finely
¼ green bell pepper, chipped
½ head lettuce
2 tomatoes, chipped
½ carrot, chipped

Pull lettuce apart with fingers so as to keep juices in. Combine with vegetable. Mix with fingers to prevent damage to vegetables. Bayleafs or herbs may be added. The dressing may be made of a sweet wine and vinegar or salad oil can be used.

In yesterday's recipe from Mrs. Hal Battle for Crisp Oatmeal Cookies three cups of oatmeal instead of two cups should have been used. The mixture should also have been chilled.

THE SNYDER DAILY NEWS

Published Sunday morning and each evening except Saturday by the Snyder Daily News, at Snyder, Texas.
Entered as second-class matter at the Post Office at Snyder, Texas.
HERBERT FEATHER, Publisher
HOUSTON H. HARTE, Editor
SUBSCRIPTION RATES: By CARRIER in Snyder 25 cents per week, one year, $12.00. By Motor Carrier delivery, $1.20 per month. By Mail in Scurry and adjoining Counties, one year, $7.95. Balance of Texas, one year $10.95.
MEMBER OF THE ASSOCIATED PRESS
The Associated Press is exclusively entitled to use for republication all news dispatches credited to it and not otherwise credited in this newspaper, also local news published herein. All rights reserved for republication of special dispatches.
Any erroneous reflection upon the character, standing or reputation of any person, firm or corporation which may occur in the columns of THE SNYDER DAILY NEWS will be gladly corrected upon being brought to the attention of the management.
The publishers are not responsible for copy omissions, typographical errors or unintentional errors that may occur other than to correct in the next issue after it is brought to their attention.
All unsolicited articles, manuscripts, letters and pictures sent to the Daily News are sent at the owner's risk and The Snyder Daily News expressly repudiates any liability or responsibility for their custody or return.

# Helps For Homemakers

Send your questions to "Helps for Homemakers", Snyder Daily News, or call 3-6468.

How can patent leather be cleaned? E. R.

A sudsy sponge is good for cleaning patent or plastic leathers. Thick soapsuds of a batter-like consistency, applied with a sponge, will remove dust and grime without hurting the finish. Rinse by wiping the surface with a sponge squeezed almost dry out of clear water; then polish with a lintfree cloth.

• • •

I have trouble getting pork chops tender. I can get them nice and brown but they are tough as an old boot. V. T.

Try this: brown the chops well first, then add a little water to the skillet, cover and steam-cook. If the chops are thin, only a teaspoon of water will cook them tender in about 10 minutes after browning.

• • •

We are already bothered with ants, and I am at a loss to know how to stop them. I've been using insect spray, but it seems to lose its effectiveness. O. E.

The easiest way to get rid of ants is to find their point of entry and fight them there. Drench the opening with a poisonous antiseptic, but guard it from children and pets. Until the opening is found, trap them in a sponge that you have soaked in sugar water. When a large number collect on the sponge, pour boiling water over it. Encircle ant hills with two pounds of granulated sugar mixed with two pounds of borax. After about three days the ants should have migrated elsewhere.

• • •

For a quick lunch try Scotch Plaid Ham Sandwiches. Use 4 slices white or whole wheat sandwich bread, 1 can deviled ham and 4 slices process American cheese.

Generously spread each slice of bread with deviled ham. Cut cheese slices in strips and criss - cross over deviled ham to give plaid or checkered effect. Broil for a few minutes until cheese begins to soften and melt. Serve at once while hot. Makes four servings.

# Miss Sanderson Honored With Party Tuesday

Mrs. Bill Campbell and Mrs Ivan Gatlin were hostesses for a party Tuesday afternoon honoring Miss Pamelia Sanderson, bride-elect of Jack Blanchard.

The party was given in Mrs. Campbell's home, 205 Thirty-fifth Street.

Spring flowers were used in decorations, and a hostess gift of kitchen gadgets was presented the honor guest.

Guests were Mrs. Jim Tolles, Miss Jacqueline Smith, Miss Rosabel Jenkins, Mrs. Rex Nall, Mrs. Billy Bob McMullan, Miss Mina Matthews, Miss Lamoyane Harrell, Mrs. Joe Griffin, Mrs. Charles Brown and Miss Betty Sanderson.

Guests in the home of Mr. and Mrs. C. L. Banks, 1001 Twenty-sixth Street, have been her nephews, T. E. Pope of Mount Vernon, Tex., and Tolbert James of Sweetwater, and her nieces, Mrs. H. S. Coker and Mrs. T. E. Altom, Mr. Altom and daughters, all of Sweetwater.

# Mrs. Mixon Hostess For Daughters' Party

Mrs. J. H. Mixon was hostess for a party yesterday at her home, 3102 Avenue U, marking the birthdays of her daughters, Judy Kay, 6, and Janice, 5.

Refreshments, including separate birthday cakes, were served following an Easter egg hunt. Easter baskets and ballons were favors.

Guests were Kirk Head, Ruth and Janet Bryant, Barbara Beth and Johnny Schiebel, Frances Conroy, Melody and Mark Lane, Marsha and Cathy Hurst, and Susan Hull.

Also attending were Mrs. Frank Burks, Mrs. Henry Lane, Mrs. Bill Schiebel, Mrs. Joe Hull and Homer Hurst.

Mrs. P. F. Harmon, 3212 Avenue U, has returned from Albuquerque where she visited her son, H. D. Harmon, who is a patient in the veterans' hospital there. She was accompanied by her daughter, Mrs. Joe Rylander. 800 Twenty-sixth Street. They also visited Mrs. H. D. Harmon and three sons in Albuquerque

# College Head Will Address TFWC Meeting

Dr. Thomas H. Taylor, president of Howard Payne College at Brownwood, will be one of the main speakers at the thirty-second annual convention of the seventh district of the Texas Federation of Women's Clubs in Hereford next Thursday through Saturday.

Dr. Taylor will speak April 11 on "Youth Meets Its Problems." He holds a BA, MA and LLD degrees from Baylor University and Howard Payne College, is a past district governor of Rotary International and is listed in Who's Who in America and Why. He is a former member of the state board of public welfare and a past director of the Texas Good Roads Association.

Mrs. J. Howard Hodges, of Midland, past president of the TFWC and a member of the General Federation board will introduce Dr. Taylor at the convention. She is a graduate of Howard Payne.

# Tommy Duke Marks Birthday With Party

Mrs. Junior Duke was hostess for a party recently honoring her son, Tommy, on his fifth birthday. The party was given at the home of Tommy's grandparents, Mr. and Mrs. C. C. Miller, 2807 Avenue T.

An Easter theme was carried out with an Easter egg cake. The refreshment table was centered with a cooky train filled with jelly beans.

Guests were Kristin and Cheril Stevenson, Sandy McDaniel, Randy and Larry Gooch, Fredrica Josephson, Bill Gordon and Tim Duke.

Mrs. Leon Gooch and Mrs. Malven Stevenson also attended.

# EVENTS OF THE WEEK

**FRIDAY**

Jaycee-ettes, 12 noon, the Village.

Women's Golf Association, 9:45 a.m., Country Club.

Book Review Club, 2 p.m., Country Club.

Stumble and Fall Square Dance Club, 7:30 p.m., rodeo pavilion.

# Mrs. Glee Munro Is To Review Book Here

Mrs. Glee Munro of San Angelo will present the program at Book Review Club at 2 o'clock tomorrow afternoon at the Country Club.

Mrs. Munro was a reviewer for the club here last year.

The book to be reviewed is Marjorie Kinnan Rawlings' "The Sojourner."

# PERSONALS

Mr. and Mrs. Henry Clements of Jal, N.M., have been guests of his mother, Mrs. W. H. Clements, 1604 Twenty - seventh Street.

Mr. and Mrs. Wayland Holt and daughters, Marguerette and Anita, 1901 Avenue O, left yesterday for Gatesville, Tex., where Marguerette is to undergo a tonsillectomy.

Mr. and Mrs. Edd Edwards and children, 2806 Avenue Y, have been guests recently of Mr. and Mrs. Silas Harris and Mr. and Mrs. Clay Thorpe of Sweetwater.

# Mrs. Willard Smith Hostess For Canasta

Mrs. Willard Smith, Lamesa Highway, entertained her canasta club Tuesday afternoon at her home.

Mrs. T. E. Perry and Mrs. L. L. Robinett were high score prize winners.

Other guests were Mrs. H. J. Varner, Mrs. Sandra Stone, Mrs. Audrey E. Fortune, Mrs. L. A. Webber and Mrs. Sidney Benningfield.

# Mrs. Blen Brewster Honored With Shower

Mrs. Blen Brewster, a recent bride, was honored at a miscellaneous shower yesterday given by Mrs. Lee Drake, 204 Twenty-ninth Street.

An Easter theme was carried out in refreshments. Guests played canasta during the afternoon.

Guests were Mrs. C. L. Sims, Mrs. R. B. Wasson, Mrs. R. J. Rives, Mrs. E. W. Moore, Mrs H. H. McDonald and Mrs. Pat Lawrence.

# PERSONALS

Mrs. L. W. Campbell of Brownfield is a guest in the home of her son and daughter-in-law, Mr. and Mrs. Riley Campbell, 1604 Avenue R.

Mrs. C. V. Thompson, 2504 Thirtieth Street, has returned from Temple where she attended her brother, C. M. Wellborn of Tulia, who underwent surgery.

SUGAR AT ITS BEST!
ALL-AMERICAN CANE SUGAR!
CH cane sugar

"BUNKER" HILL
Formerly Of
PATTERSON AND HILL BARBER SHOP
Invites The Public To Visit His New Location At
PIERCE BARBER SHOP
South Side of Square 1806 26th Dial 3-6823

Use new White Rain shampoo tonight—tomorrow your hair will be sunshine bright!
LIKE WASHING YOUR HAIR IN SOFTEST RAIN WATER
89c
FURR'S

First Methodist Church
Holy Week Evangelistic Services March 29 to April 5

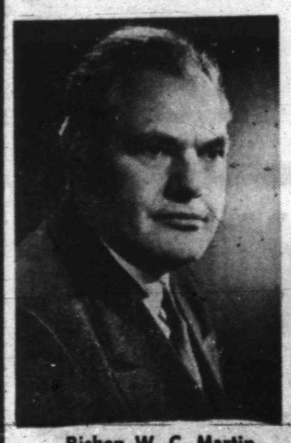

Week-day services at 7 A.M. and 7:30 P.M. Sunday services at 8:30 A.M., 10:55 A.M., and 7:30 P.M.

Week - Day services will be broadcast over radio station KSNY 7:30 to 8:30 P.M.

Bishop W. C. Martin of Dallas is doing the preaching. Lyman Yoder, Singer; Wayne Pitner, Organist.

Bishop W. C. Martin

FIRST METHODIST CHURCH
Rev. W. W. Adcock, Pastor
AVENUE R AND 27TH STREET

SAVE 25¢ ON PURASNOW
with this Special CONTEST COUPON!
THIS COUPON WORTH 25¢ ON 25 LB. (OR LARGER) SACK PURASNOW FLOUR

CERTIFICATE VALUE 25¢
on your next purchase of PurAsnow, Enriched, All-Purpose Flour.
Take this certificate to your grocer. He will sell you a 25 lb. sack of PurAsnow Flour at 25¢ less than his regular retail price.
Mr. Grocer: You are authorized to act as our agent for the redemption of this Certificate. Your General Mills' salesman will redeem this Certificate for 25¢ plus 2¢ for handling if conditions of offer on Certificate have been complied with by you and customer. Any other application constitutes a fraud. Customer must pay tax, if any. If you prefer, mail redeemed Certificate to General Mills, Inc., Department 370, 623 Marquette Avenue, Minneapolis 2, Minnesota.
Coupon good until April 30, 1953
CASH VALUE 1/20 OF 1¢
CLIP THE COUPON AND TAKE TO GROCER!

This coupon GETS YOU INTO THE CONTEST FASTER! Saves You Money! Just clip and take to your grocer to help you buy a 25 lb. sack of PurAsnow Flour. To enter, get proof of purchase inside the sack. Hurry! It may bring a wonderful precision-built Necchi Sewing Machine into your home!

WIN ONE OF 160 NECCHI SEWING MACHINES

MAKES YOUR SEWING A PLEASURE
EVEN DARNS, MENDS, EMBROIDERS

You'll wonder what it can't do next... Stitches any strength of material—from sheer chiffon to four thicknesses of leather! Ruffles, tucks, gathers, plaits, shirrs, quilts on varying fullnesses. No need to baste. Just pin... Necchi needles sail over pins. Zippers-in like magic. Easy regulation of stitch lengths. Quiet motor. Comes in two cabinet finishes: walnut and mahogany, to compliment your good taste in furnishings. Carries the Good Housekeeping Seal. Take the easiest way towards owning this fabulous Necchi Sewing Machine for yourself. Enter the Win With PurAsnow Contest today!

*Slightly higher west of Mississippi.

PLAIN OR SELF-RISING

COMPLETE THIS SENTENCE IN 25 WORDS OR LESS:

"The Thing I Like Best about PurAsnow Flour is...."

It's EASY to do! Fun, too! Just please your family with the endless variety of those wonderful cake-to-bread bakings you can make with PurAsnow, the truly All-Purpose Flour. Their smiles of good eating, plus cheers for your baking skill will help you finish this statement: "The thing I like Best about PurAsnow Flour is..." Fancy words or high fallutin' phrases don't count. You can think of dozens of things you like about PurAsnow. Just tell us the thing you like best, in your own way. Get your entry blank from your grocer, or use plain paper. Your proof of purchase is the coupon attached to the insert inside any sack of PurAsnow Flour. Be sure to enclose it with your contest entry. Once you buy and bake, the writing will be simple and you're on your way toward owning one of these beautiful Necchi Sewing Machines. Get out your PurAsnow and your pencil today!

EASY CONTEST RULES

1. On entry blank or sheet of paper complete the following statement in 25 additional words or less: "The thing I like best about PurAsnow Flour is _____"
Add your name and address. Enclose coupon attached to the premium catalog inside PurAsnow sack as evidence of purchase. Mail to: Sewing Machine Contest, Box 700, Minneapolis, Minnesota.
2. Send as many entries as you wish, but each entry must be accompanied by coupon attached to the premium catalog in any PurAsnow sack. Only one prize will be awarded to members of a household.
3. Entries must be postmarked not later than midnight April 20, 1953, and received by April 30, 1953.
4. Entries will be judged on the basis of originality, uniqueness, spiness of thought and clearness. Each entry must be the original work of the contestant and must be submitted in his own name.
5. Judges' decisions are final. Duplicate prizes in case of ties. All entries become the property of General Mills, Inc.
6. The contest is open to all residents of continental United States except employees of General Mills, Inc., its advertising agencies, the organization judging the contest and their families.
7. A list of prizewinners will be available approximately six weeks after the close of the contest to all who send in a request accompanied by a self-addressed, stamped envelope to: General Mills, Inc., Box 700, Minneapolis 2, Minnesota.

Every Entrant Gets...
● The handbook of "Modern Home Sewing," written in two parts: Modern Machine Sewing and A Complete Guide to Home Sewing—really two books in one! Expert or beginner, you'll want it. Comes in handy size, 6½ x 8½ inches. Two hundred and thirty-two pages. Step-by-step instructions, 800 illustrations of short cuts, tips on designing. Even gives advice on turning your sewing skill into money! It's yours... for just entering the Win With PurAsnow Contest. In return for your entry, you will receive a certificate entitling you to a copy of "Modern Home Sewing" without cost.

Gen. James A. Van Fleet appears in Washington as the lead-off witness before a special senate armed services subcommittee looking into reports of ammunition shortages in Korea. Van Fleet ,who brought on the inquiry with his repeated testimony about serious shortages in his tenure as 8th Army commander in Korea, officially retired March 31.

## Fire In Kansas City Kills 5

KANSAS CITY, (AP) — A fast-spreading fire swept through a 48-family apartment building near downtown Kansas City yesterday, killing five persons, three of them firemen.

Fifteen persons were injured.

The firemen were crushed to death when two porches and part of a wall collapsed on them. They were Don A. Nastasio, 32; Joseph P. Cooney, 59; and Melvin Kurtz, 30.

The bodies of the two other victims—Mrs. Willard Coon, 22, and her 2-year-old daughter Mary — were found in their third-floor apartment.

Some residents trapped in their rooms escaped the flames by descending ladders. At least three were forced to leap into firemen's nets.

Nastasio was an off-duty fireman who left home to buy Easter clothing for his wife and four sons. He stopped at a fire station to visit friends and voluntarily went to the fire when the alarm sounded.

It took four hours for 24 fire companies to douse the flames. The cause has not been determined.

## Dismissed Head Of Bureau Of Standards Confident Of Fairness

WASHINGTON (AP)—Dr. Allen V. Astin, who was removed as director of the Bureau of Standards, says he is confident a check by scientists would show the bureau's operations "have been fair and adequate."

Astin said in a statement last night such a check should be made because of questions raised about the thoroughness and fairness of tests made by the government agency. He was ousted after a row over the bureau's unfavorable report on an auto battery booster.

Assistant Secretary of Commerce Craig R. Sheaffer, who investigated the battery case, said he was not convinced the bureau's scientists had been "sufficiently objective."

## 'Stay Clear Of Cops'

EAST PATERSON, N. J. (AP)—The deadline for driving in New Jersey with 1952 license tags was midnight last night.

Shortly before the deadline, a radio patrol car contacted Police Desk Sgt. Michael Stack with this message:

"Car four-eight, car four-eight to headquarters. Sergeant, we can only work up to midnight. We don't have tags on the car."

Quipped back the sergeant:

"Just keep going. Stay clear of cops and you'll be all right."

## Much Alien Property Must Be Sold Still

WASHINGTON (AP)—A Senate judiciary subcommittee turned today from probing the handling of former enemy property seized by the government to drafting legislation to speed its sale.

"Our whole thought is to liquidate this operation without taking too many years to do it," Chairman Dirksen (R-Ill), said, referring to the Justice Departments' Alien Property Office.

In the Middle Ages, a knight often carried his lady's glove as a token of his devotion.

Sand & Gravel
YARD DIRT
FILL DIRT
- Caliche
- Crushed Rock
- Maintainer Work
- Shovel Dozer
- Haydite Building Tile

—See—
Grimmett Bros.
1605 Avenue R
Phone 3-4102

# EASTER FOOD VALUES
FASHIONED FOR FEASTING - STYLED FOR SAVINGS

ARMOUR'S TREET
12 OZ. CAN
39c

ARMOUR'S STAR
HAMS

Shop "quick-as-a-bunny" for all the favorite foods that set the fashion for Easter Feasting by filling your basket at SUNBEAM. Fresh stocks fill every section — every shelf and display — and everything is low-priced to set the style for savings! So hop in here today and take your pick of our super values in fine foods for Easter feasting.

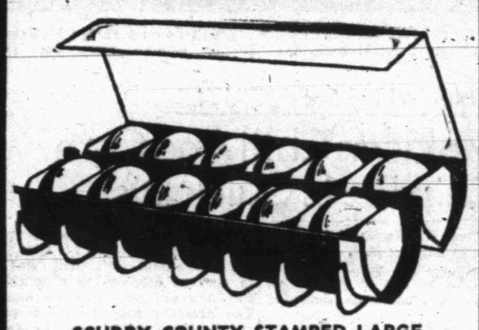

SCURRY COUNTY STAMPED LARGE INFERTILE, GUARANTEED
EGGS
DOZEN
45c

Borden's Biscuits 8c can

Butt End OR Shank End 59c lb.

Pork Lb. Roast 49c

TURKEYS
WHILE THEY LAST
LB. 59c

ARMOUR'S COLUMBIA BACON LB. 49c

HICKORY HOUSE PURE PORK SAUSAGE LB. 29c

ALL MEAT FRANKS 1 LB. PACKAGE 45c
BEEF SHORT RIBS LB. 25c
Hamburger LB. 29c

PORK LIVER LB. 29c
GROUND ROUND LB. 59c
BOLOGNA ALL MEAT LB. 49c

AUSTEX Beef Stew TALL CAN 37c
TWIN HARBORS SALMON TALL CAN 45c
KIMBELL'S BLACKEYED PEAS TALL CAN 13c
DIAMOND CORN TALL CAN 17c
DEL MONTE CATSUP BOTTLE 19c
PATIO MEXICAN STYLE BEANS TALL CAN 12c
FIFTH AVENUE Corn on Cob LARGE CAN 35c

Swift's Jewel
SHORTENING 69 3 Lb. Can

TOMATOES DIAMOND No. 2 CAN 16c
RITZ CRACKERS 1 LB. BOX 32c
HUNT'S TOMATO JUICE TALL CAN 10c
CARAMELS KRAFT'S 1 LB. BAG 37c

TOILET TISSUE PRIM 4 ROLLS 39c
SWIFT'S ALL SWEET OLEO 1 LB. 25c
SCRAPPY DOG FOOD TALL CAN 9c
FLOUR PurAsnow 5 LB. BAG 45c

Heart's Delight
PEACHES
Tall Can . . . 19c

Sunbeam Cash FOOD

TRY US FOR THE FINEST FRUITS AND VEGETABLES IN SNYDER!

CARROTS BUNCH 5c
ONIONS BUNCH 5c
Radishes BUNCH 5c
Green Beans LB. 19c
Lemons DOZEN 29c

Sunbeam Cash FOOD

*BOYLE'S COLUMN*

# It Is No Longer In Style To Be Chubby, Healthy, Happy

By HAL BOYLE

NEW YORK (AP)—America is divided today into two great classes—those who diet, and those who laugh at 'em.

Dieting began as a fad, now is one of the nation's greatest industries. It spread faster than television, but doesn't have as many good sustaining programs.

The people who used to laugh at Bernarr MacFadden as a health fanatic because he carried carrots in his pockets now try to find out where he buys them. The empty stomach has replaced the full dinner pail as an American success symbol. But, of course, it has to be fashionably empty.

A hungry man used to be a financial failure. Today a man of wealth who gets fat is regarded as an anti-social wretch who is deliberately plotting to make his wife a widow.

This is odd, because for centuries in China a middle-aged man's wealth was measured by the size of his paunch. He remained remarkably free of the heart ailments that ambush the chubby executives in this country. Maybe one reason is that the civilized Orientals found out long ago that lying on a couch and munching rice while listening to a little lute music didn't wear the heart out as fast as chasing a golf ball.

But millions of Americans, rich or poor, male or female, now seem to feel that less food, rather than less tension, is the formula for a long life. They no longer count sheep while trying to cure insomnia. Makes them think of food. So they count calories jumping over a fence—the calories they plan to eat tomorrow.

A zealous dieter hardly can mention food any more without a twinge of conscience. When one meets another, he boasts, "Guess what I had for lunch today?—350 calories and five minerals. You should of joined me."

If he finds that he has exceeded his calorie quota, he starts worrying—and up zooms his high blood pressure. Is that good?

The biggest danger to a healthy, normal, happy, relaxed cheerful, easy-going fat man now is that he will laugh himself to death at the ex-tubbies trying to live to be 100 on lettuce leaves and vitamin pills. A rabbit eats lettuce. Ever meet one with a long beard?

## Cage Game At High School Set Tonight

Plans were announced late this morning of a 7:30 o'clock cage game tonight between exes of the high school basketball team and the team for next year.

Included on the team of next year's Tigers will be Jimmy Bennett, Alan Snead, Ray Courtney, Royce Pierce, Steven Blair, Mike Gibson, Billy Sellers, Don McNew, and several others.

Listed on the exes team are Ned Underwood, Joe Cargile, Deanie Floyd, Douglas Ayers, Bill Boyd, Joe Galyean, and Bobby Shipley.

## LEGAL NOTICE

CONTRACTORS' NOTICE OF TEXAS HIGHWAY CONSTRUCTION

Sealed proposals for constructing 14.220 miles of Gr., Strs., Base & Surf. from Scurry C. L. southwest to US 180 on Highway No. FM 612, covered by V 683-2-1, in Borden County, will be received at the Highway Department, Austin, until 9:00 A. M., April 15, 1953, and then publicly opened and read.

This is a "Public Works" Project, as defined in House Bill No. 54 of the 43rd Legislature of the State of Texas and House Bill No. 115 of the 44th Legislature of the State of Texas, and as such is subject to the provisions of said House Bills. No provisions herein are intended to be in conflict with the provisions of said Acts.

In accordance with the provisions of said House Bills, the State Highway Commission has ascertained and set forth in the proposal the wage rates, for each craft or type of workman or mechanic needed to execute the work on above named project, now prevailing in the locality in which the work is to be performed, and the Contractor shall pay not less than these wage rates as shown in the proposal for each craft or type of laborer, workman or mechanic employed on this project.

Legal holiday work shall be paid for at the regular governing rates.

Plans and specifications available at the office of Homer Ray, Resident Engineer, Snyder, Texas, and Texas Highway Department, Austin. Usual rights reserved.

CONTRACTORS' NOTICE OF TEXAS HIGHWAY CONSTRUCTION

Sealed proposals for constructing 3.011 miles of Gr., Strs., Base & Surf. from FM 1606 to FM 1609 on Highway No. FM 1608, covered by V 1529-1-1, in Scurry County, will be received at the Highway Department, Austin, until 9:00 A.M., April 14, 1953, and then publicly opened and read.

This is a "Public Works" Project, as defined in House Bill No. 54 of the 43rd Legislature of the State of Texas and House Bill No. 115 of the 44th Legislature of the State of Texas, and as such is subject to the provisions of said House Bills. No provisions herein are intended to be in conflict with the provisions of said Acts.

In accordance with the provisions of said House Bills, the State Highway Commission has ascertained and set forth in the proposal the wage rates, for each craft or type of workman or mechanic needed to execute the work on above named project, now prevailing in the locality in which the work is to be performed, and the Contractor shall pay not less than these wage rates as shown in the proposal for each craft or type of laborer, workman or mechanic employed on this project.

Legal holiday work shall be paid for at the regular governing rates.

Plans and specifications available at the office of Homer Ray, Resident Engineer Snder, Texas, and Texas Highway Department, Austin. Usual rights reserved.

*KNOW THE TEACHER*

Today, School Teacher Day, is the time to get acquainted with faculty members of the Snyder schools as a part of "Get Acquainted Week."

Tomorrow will be Get Acquainted With Snyder Day, when residents should drive around over the many paved streets, see the rapidly-growing city and its new homes.

It's also a good day to visit public institutions, such as the city hall, courthouse, Chamber of Commerce, park, and the new county hospital under construction.

# 35,000 Union Workers Start Rubber Strike

NEW YORK (AP) — A CIO union struck early today against the U. S. Rubber Company across the nation after contract negotiations here became deadlocked.

Thirty-five thousand employes in 19 plants were affected.

Negotiations were scheduled to resume today, and a company spokesman said he was "very definitely optimistic" about early settlement. He estimated the strike would last no longer than two or three days, if that long. A spokesman for the CIO United Rubber Workers declined to make any prediction.

A company spokesman said "all but three or four" of the 19 plants—many of which work around the clock — had been struck before dawn.

Day-shift workers were expected to complete the shutdown. Pickets started appearing as the strike deadline passed.

No wage demand is involved in the dispute, the company spokesman said. Among the issues he listed hospitalization, pension plan revision and the length of the new contract. The company wants a longer contract than the union does.

The 19 company plants and the estimated number of employes in the larger ones were listed by a company representative as: Naugatuck, Conn. (three plants), 6,000; Mishawaka, Ind., 4,500; Detroit, 4,000; Providence, R. I., 3,200; Chicopee Falls, Mass., 3,000; Los Angeles, 3,000; Passaic, N. J., 3,100; Indianapolis, 2,500; Ft. Wayne, Ind., 1,800; Bristol, R. I., 1,500; Chicago; Philadelphia; Eau Claire, Wis.; Milan, Tenn.; North Bergen, N. J.; Washington, Ind.; and Woonsocket, R. I.

## Ramsey Resigns As Police Sergeant Here

W. J. Ramsey, who has been employed variously by the city since Oct. 12, 1945, resigned as sergeant of the police department yesterday, Walter Suttle chief, said.

Ramsey has been a member of the police department for nine months since he resigned the position of city superintendent last summer.

Bob McFarlin, a member of the police department for the past five months, will be promoted to sergeant to fill Ramsey's position, but no replacement for McFarlin as a patrolman has been hired yet, Suttle said.

"We regret losing Ramsey as a member of the department," Suttle said.

McFarlin, 31, is married and lives at 2904 Avenue V.

## Mineral Wells Man Faces Charges Here

Charles C. Thomas, 20, Mineral Wells, was returned from his home to Snyder yesterday afternoon to face a felony charge of removing mortgaged property from the county.

The charge, filed March 13 and signed by H. W. Cargile, vice president of West Texas State Bank, alleges that on Feb. 15, Thomas removed a 1950 Ford convertible coupe from the county unlawfully while it was mortgaged.

Bond for Thomas has been set at $250. He was returned here by Bill Love, deputy sheriff, who said Thomas was suffering injuries resulting from a recent automobile accident. His attorney, George Killam, was to arrange bond for him today.

## Over 8,000 Vehicles Registered Here Before Deadline Had Passed

The deadline for registering vehicles for 1953 without penalty passed with 8,220 sets of license plates having been issued since Feb. 1, Jim Ikard, county tax assessor-collector, said yesterday.

Most of the county's vehicles were registered during this period. The tax office was assigned more than 13,000 sets of plates for this year's registration, but many new cars will be registered throughout the remainder of the year. The assignment was on estimate of the county's need, based on more than 12,000 registrations during the entire year last year.

Of the 8,220 registered for 1953, passenger cars numbered 5,640, commercial trucks 1,337, farm trucks 713, commercial truck tractors 75, farm truck tractors 2, trailers 325, house trailers, 22, motor cycles 5, dealer numbers 54, motor scooters 10, and one city bus.

Years ago a citizen of the Netherlands who could not maintain his section of the dikes, was required to give up his farm to one who could.

# Easter Foods At Attractive Prices Offered

(By The Associated Press)

The traditional Easter ham and its companion, turkey, pushed other foods into the background this week as retail stores across the nation stocked up on the two items and offered them at attractive prices.

Many stores put ham and turkey at the top of their list of best buys. Some large chains hadn't set their weekend prices by midweek, but the consensus was they would be appealing to the shopper.

Elsewhere in the meat line, prices were about the same as a week ago or showed fluctuations depending on the section of the country. Rib roasts, long on the bargain counter, showed price changes ranging from two to four cents lower to two cents higher. Sirloin steak was up two to four cents in some regions Leg of lamb was unchanged to two cents higher. In some stores pork chops were four cents lower, but in others they were six cents higher. Frying chickens showed a similar range.

There were specials in fish: Haddock, halibut and cod filets were frequently mentioned.

Some stores marked down the price of eggs, but most left unchanged. Wholesale egg dealers reported the market was firm, but said there might be a temporary dip in prices after Easter.

Butter was selling at the same price as a week ago, but 2 cents lower prices were promised by the government. Wednesday, the department's support price for this dairy product declined from 67.75 cents a pound to 65.75.

The vegetable most prominently mentioned as a best buy this week was asparagus. The price has been declining slowly as prices increase.

Iceberg lettuce continued on the smart shopper's list. Cabbage and celery, good buys in recent weeks, started up on the wholesale markets this week, but settled back again to their former prices. One wholesale specialist predicted that onions soon would appear on the best buy list.

Oranges and grapefruit were being featured in the fruit departments. Few other fruits were singled out as good buys.

The Dun & Bradstreet wholesale commodity price index took a sharp dip, registering price declines in flour, wheat, corn, oats, beef, hams, lard, butter, sugar, coffee, eggs, raisins, currants, steers and lambs. The only foods moving up were cocoa and hogs.

## Liquor Revenue Is Up In State In February

Liquor revenues collected by the liquor control board during February totaled $1,531,899, an increase over January's $1,258,284, according to the board's March pamphlet released yesterday.

The February revenue total was the highest since November, when the figure was $1,659,844. January's was the lowest in seven months. The highest in the last eight months was $2,501,530 in September.

The pamphlet, Texas Liquor Control Board Review, also listed fines and court costs assessed during February for liquor law violations at $40,540. In January, this figure came to $38,973. The February report showed that $29,236 of the total fines and costs were assessed in dry areas, and the wet areas assessment came to $11,304.

## *HOSPITAL NOTES*

The following admissions and dismissals at Battenfield Hospital are those whose names were released by the hospital.

Patients admitted: Douglas Burleson, Snyder, medical; Gay McGlaun, 1200 Twenty-fifth Street, medical.

Patients dismissed: Mrs. Roland Chandler and baby girl of 2012 Twenty - sixth Street; Mrs. Glydon Biddle and baby boy of 711 Twenty-sixth Street; Mrs. Robert Green and baby boy, 1904 Fifteenth Street; Walter Waldrop, Snyder, medical; Mrs. Alvin Fenter, Snyder, medical; V. D. Mayberry, Sylvester, medical; Mrs. Jack Garbe, Post Highway, medical.

## *BIRTHS*

Mr. and Mrs. Thermon O. Pynes of 2402 Twenty - ninth Street are parents of a son born at 5:59 o'clock yesterday afternoon in Battenfield Hospital. The baby weighed seven pounds and six ounces.

## PERSONALS

Mr. and Mrs. Jack Stone, Lamesa Highway, have returned from Tampa, Fla., and Valdosta, Ga., where they visited his mother, Mrs. Pearlie Bennett. In Tampa Mr. Stone appeared as a vocalist on two radio shows.

Mr. and Mrs. Paul Foster, O'Neil Avenue, have had as guests her parents and sister, Mr. and Mrs. A. L. Rosenbaum and Imogene of Post. Diane Foster returned home following a week's visit in Post with her grandparents.

Miss Carol Jane Cook, a student at Hockaday School in Dallas, is spending the pre-Easter holidays with her aunt, and cousin Mrs. Mabel Brock, 2000 Avenue S, and Mrs. D. M. Cogdell, Jr., and Mr. Cogdell, Clairemont Road.

S-Sgt. Bobby Shaw of Sandia Air Force Base in Albuquerque, N.M., was home for the week end to visit his wife and her parents, Mr. and Mrs. G. C. Taylor, 1401 Eighteenth Street.

Mr. and Mrs. W. R. Carr and family of Vancourt, Tex., will be guests of their daughter, Mrs. E. B. Tumlinson, Mr. Tumlinson and family, 2706 Avenue I, for the Easter holidays.

## No Damage In Fire

Firemen were called to put out a trash fire at 3720 Austin Street in Towle Place about 4:30 yesterday afternoon.

Ivan Gatlin, fire marshal, said the fire did no damage.

## Cars In Collision

Two cars received minor damages when they collided at Avenue S and Twenty-fifth Street about 6 o'clock yesterday afternoon but no one was injured.

Police said today that the cars were driven by B. J. Lomax, 1111 Twenty-sixth Street, and Louis Delagarza, 1008 Thirty-third Street.

## Into Chamber Through Drive Going On Now

A total of 28 new members had been taken into the Chamber of Commerce at last report in the organization's membership drive, Leon Huff, Chamber manager, said this morning.

In addition, 33 old Chamber members have paid re-evaluated membership dues, he said. Huff said membership fees have been re-evaluated because of the $25,000 budget set by the board of directors.

The Chamber for the first time this year will accept memberships from salaried or non-professional employes of businesses here, Huff said.

## Corsicana Man Dies

CORSICANA (AP)—Harry Johnson, 86, Corsicana businessman, died yesterday after a heart attack.

He was secretary treasurer of the Corsicana Federal Savings and Loan Association, a director of Corsicana Cotton Mills and had interests in other businesses here. Services were set for today.

## Principal Forced 2 Girls To Kneel For 2 Hours In Office

NEW ORLEANS (AP)—Two 11-year-old girls testified before a school board yesterday they had been forced to kneel bare-legged in a principal's office for two hours.

Herbert Lea, principal of the Live Oak School, was on trial charged with incompetency as an outgrowth of the kneeling episodes. The girls are Yvonne West and Sylvia West.

Lea has admitted the kneeling incidents which he said he used as disciplinary measures.

Mrs. Elizabeth Carver, superintendent of the Protestant Children's Home, told the board one of the girls collapsed in her arms after kneeling and required medical attention.

Sarah Bowers, 11, said about 17 pupils has been forced to kneel for about 40 minutes after they "started throwing things."

# Another Phone Service Added

VIENNA (AP)—The versatile Vienna telephone system introduced another new service today by dial—dictation for student stenographers.

Besides the time and the weather, the Vienna phone subscriber by dialing various numbers can obtain fairy tales for children, recipes for housewives, snow conditions for skiers and a host of other services.

Now, by dailing A17-5-70, shorthand students who want practice can get six minutes of dictation. The lesson changes every other day. The speed of the dictation, the post office said, will climb from 100 syllables a minute to 160.

The post office said it also is planning to offer ideas for hiking excursions and a daily theater and movie house program listing.

The temperature of birds is usually about 106 degrees compared with 98 for human beings.

## Ike In FFA Convention

KANSAS CITY (AP) — President Eisenhower will take part in the Future Farmers of America Convention and the American Royal Livestock Show here in October, Harry Darby, former U. S. senator and president of the American Royal Association, announced last night.

**Wake Up To More Comfort**
Without Nagging Backache

Nagging backache, loss of pep and energy, headaches and dizziness may be due to slow-down of kidney function. Doctors say good kidney function is very important to good health. When some everyday condition, such as stress and strain, causes this important function to slow down, many folks suffer nagging backache—feel miserable. Minor bladder irritations due to cold or wrong diet may cause getting up nights or frequent passages.

Don't neglect your kidneys if these conditions bother you. Try Doan's Pills—a mild diuretic. Used successfully by millions for over 50 years. It's amazing how many times Doan's give happy relief from these discomforts—help the 15 miles of kidney tubes and filters flush out waste. Get Doan's Pills today!

CANYON DRIVE-IN
Big Spring Hwy. Phone 3-7212
TONIGHT AND FRIDAY
"The Savage"
In Technicolor
Charlton Heston
Susan Morrow
PLUS — TWO CARTOONS

Snyder Insurance Agency
WAYNE BOREN CLYDE HALL
COMPLETE INSURANCE SERVICE
1820 26th Street Phone 3-3163
P. O. Box 527 Snyder, Texas

"Blue Streak"
AMBULANCE
Service
PHONE
3-5454
BELL FUNERAL HOME

ALL YOU CAN EAT FOR $1
Not Fancy!
Just Good Old Fashioned Cooking at—
MANHATTAN COFFEE SHOP
2 Doors East of Dunlap's

$50 to $100
TRADE IN ON
Philco, Wedgewood and Caloric Ranges
52 Model Philco Refrigerators
At $100 off List Price
Roe Home & Auto Supply
2207 Avenue S Phone 3-3402

IN PERSON
SUGARFOOT AND IDA RED
and THE KENTUCKIANS
SHOW
High School Auditorium
Snyder, Texas
FRIDAY, APRIL 3
at 8 P.M.
Admission 25c and 50c
SPONSORED BY ORDER OF EASTERN STAR

SNYDER THEATRES, INC.
TODAY'S MOVIES IN MOVIE MONTH
RITZ Theatre
Movies Are Better Than Ever
LAST TIMES TODAY
"Stars and Stripes Forever"
Clifton Webb - Debra Paget
PALACE Theatre
Start Today—Join Your Friends In Movie Month—
LAST TIMES TODAY
Bela Lugosi Meets A Brooklyn Gorilla"
—With—
Bela Lugosi - Duke Mitchell
TEXAS
Begin Movie Month With A Grand Double Feature!
LAST TIMES TODAY
Chills and Thrills on A Double Bill—
Chiller No. 1:—
Frankenstein"
Boris Karloff
"Dracula"
Bela Lugosi
DRIVE-IN MOVIES
Starlite Drive-In Theatre
Today's Movies In Movie Month
Beter Movies Under the Stars
TODAY AND FRIDAY
Two Truly Great Features
"The Shores of Tripoli"
Randolph Scott - John Payne
"Follow The Sun"
Glenn Ford - Ann Baxter
TRAIL Drive-In Theatre
Movies In Nature's Own Setting—
TODAY AND FRIDAY
"Beware My Lovely"
Robert Ryan - Ida Lupino

BARGINS GALORE As Usual At LIEB'S
EASTER SPECIALS
STRAWBERRIES Fresh With Pkg. Cup Cakes BOTH ONLY 29c
RED AND WHITE Pineapple Sliced No. 2 Can 29c
PUFFIN Biscuits Can 10c
LIBBY'S Catsup 14 Oz. Bottle 19c
CARNATION OR PET Milk 2 Tall Cans 29c
KIM Dog Food 2 Cans 15c
DIAMOND 80 COUNT Napkins 2 Pkgs 25c
ROSEDALE Peas 15c
DIAMOND FOR PICNICS Paper Plates PKG. 15c
MELLORINE ½ GALLON 59c
EGGS FRESH INFERTILE GUARANTEED, DOZEN 49c
Fruits & Vegetables
CELLO BAG Carrots 2 FOR 15c
Celery STALK 15c
Lettuce LB. 12½c
FRESH Radishes BUNCH 5c
FRESH GREEN Onions BUNCH 5c
MEATS
Amour Star For Easter HAMS, lb. ½ or Whole 59c
FRESH DRESSED HENS LB. 49c
FRESH (Best In Town) Fryers LB. 39c
CHOICE CHUCK BEEF Roast LB. 39c
CHOICE FRESH GROUND Meat LB. 25c
Lieb's Cash Grocery
Store Hours: Weekdays 7 a.m. to 7:30 p.m. Saturdays 7 a.m. to 9 p.m.
Big Spring Highway Dial 3-7162

# Easter HAM AT FURR'S LOW PRICE!

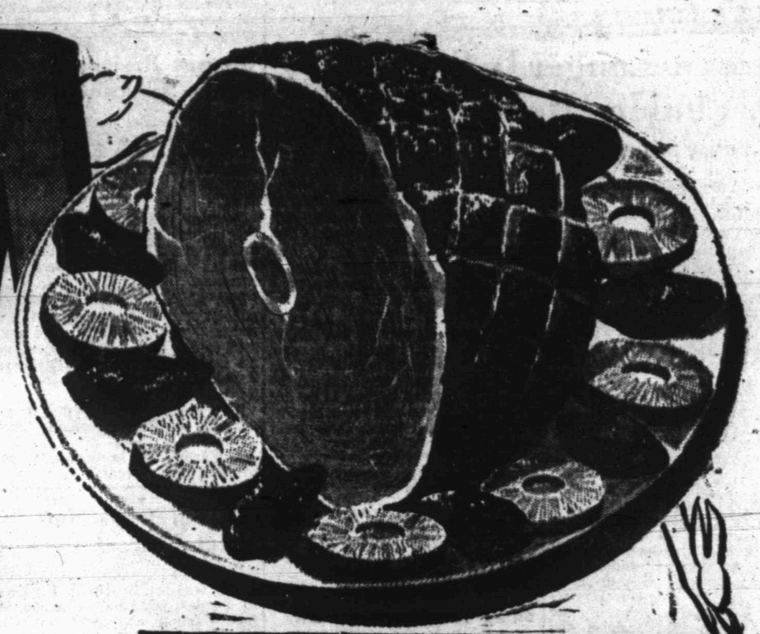

**HAMS** EASTER WRAPPED HALF OR WHOLE LB. ..... **59c** SHANK END LB. ..... **55c**

**PICNICS** FARM PAC HALF OR WHOLE LB. ..... **35c** **BACON** THRIFT SLICED LB. ..... **35c**

**SAUSAGE** FARM PAC Smoked Links 1 Lb. Pkg. ... **69c** **Roast Pork** Shoulder Cut, Lb. .. **39c** **Hamburger** Fresh Ground Lb. ..... **19c**

U. S. GOVT. GRADED CHOICE **Chuck Roast** LB. .... **49c**
U. S. GOVT. GRADED COMMERCIAL **STEAK** SIRLOIN LB. ..... **45c**
U. S. GOVT. GRADED COMMERCIAL **Chuck Roast** LB. .... **39c**

**SHORTENING** CRISCO 3 Lb. Tin . . . . . **79c**

**STRAWBERRIES** FROZEN NATURIPE HEAVY SYRUP 10½ OZ. PKG. ..... **19c** **PEACHES** VAL VITA SYRUP PACKED No. 2½ CAN **25c**

**PEAS** SOUTH SHORE NO. 303 CAN ..... **10c** **NAPKINS** BO PEEP 80 COUNT BOX ..... **12½c** **MILK** FOOD CLUB TALL CAN ..... **10c**

**PICKLES** SOUR OR DILL FULL QUART .... **27c**

**FLOUR** GOLD MEDAL 10 Lb. Bag . . . . **75c**

**OLIVES** Elna Stuffed No. 10 Jar .... **39c** **Green Beans** DEL MONTE WHOLE No. 303 CAN ..... **25c**

**Skinner's** RAISIN BRAN PKG. .... **19c** **Tomato Juice** HOUSE OF GEORGE 46 OZ. CAN ..... **25c**

Food Club, Medium Green LIMA BEANS, No. 303 can ..... 23c
Libby's SPINACH, No. 2 Can ..... 15c
Extra Standard TOMATOES, No. 1 Can ..... 10c
Winslow Cut Spears ASPARAGUS, No. 300 Can .... 29c
Green Giant PEAS, No. 303 can ..... 21c
Food Club PRUNE JUICE, quart ..... 35c
Gold Inn SPINACH, No. 2 Can ..... 10c
Gart Cut BEETS, No. 2 Can ..... 10c
Kraft DINNER, Pkg. ..... 15c

**PINEAPPLE** FRESH FROZEN DOLE, 14 OZ. **25c**

**Broccoli** Frozen Chopped Hampshire 10 Oz. Pkg. .. **17c** **Lemonade** Frozen Food Club 6 oz. can .. **15c**

PINEAPPLE JUICE, Dole Frozen, 6 oz. can ..... 19c
GREEN BEANS, French Cut Frozen, 10 oz. pkg. ..... 22c

**KLEENEX** 300's ..... **17c**

COLGATE **Toothpaste** 50c Size **30c** **BAYER** ASPIRIN 75c Size ..... **59c**

**Wildroot** Cream Oil 60c Size **49c** AFTER SHAVE **Woodbury** Lotion 50c Size **39c**

## HOW TO BUY HAM WISELY AND WELL

HAM SHANK END. For an economical baked ham, the shank end of the ham is the piece to buy. As an added economy, the tail (indicated by the dotted line) is excellent in pea soup, giving it the full flavor which makes it a meal in itself.
**HAM, SHANK END**

HAM, CENTER SLICES. For a quick ham meal, the center slice of a ham is tasty and easy to prepare. Try it fried, broiled or baked. Try it as shown below, with eggs for your better breakfast.
**HAM, Center Slices**

HAM BUTT END. Here is the baked ham which will make any meal a festive one. For your holidays, celebrations and special occasions, the butt end of a ham baked. It's a really satisfying meal.
**HAM, BUTT END**

**POTATOES** CALIFORNIA SUNKIST LB. ..... **15c**

**BANANAS** RED McLURES U. S. No. 1, Lb. ..... **3½c**

FRONTIER TRADE MARK SAVING STAMP

**ROSE BUSHES** Beautify your yard. Guaranteed Inspected. Colonial Brand. EACH ..... **89c**

GREEN ONIONS, bunch ..... 7½c
RADISHES, fresh, bunch ..... 5c
ORANGES, Florida, lb. ..... 7c
AVOCADOES, nice size, each ..... 12½c

**CACOANUT LAYER CAKE** REGULAR 49c ..... **39c**

SUGGESTIONS FOR EASTER

NYLON HOSE: Get one pair free with purchase of two pair at regular price of $1.29, 3 pair ..... $2.58
EASTER EGGS, 30 count ..... 29c

SIMONIZ Self Polishing Floor Wax Pint ..... 59c

GET ACQUAINTED WITH FURR'S

# FURR'S

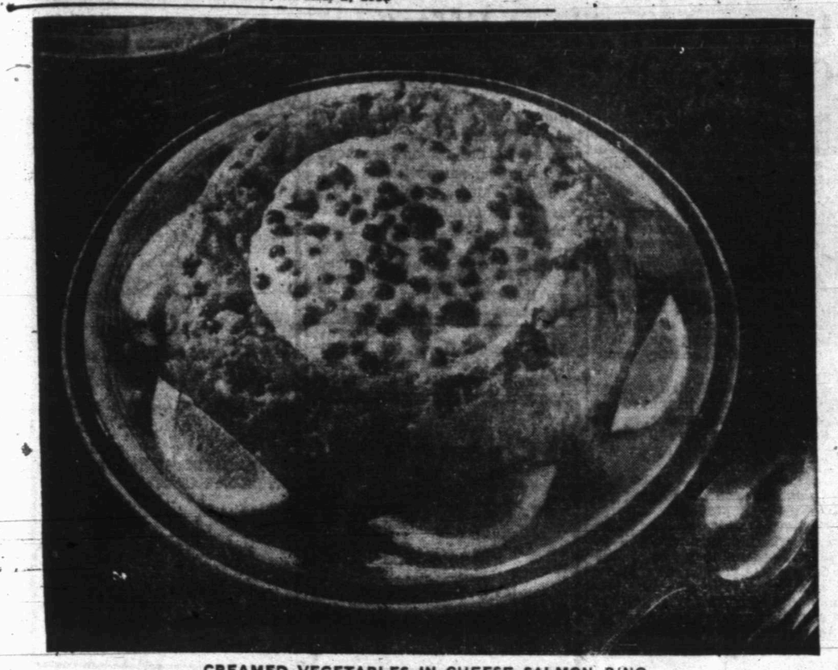

CREAMED VEGETABLES IN CHEESE SALMON RING
. . . baked ring filled with vegetable serves six

# Seafood Casseroles Add Zest To Lent Or Summertime Menus

Are the meatless Lenten menus falling a bit flat? Main dishes, minus meat, don't need to be complicated to be delicious. Use imagination as the main ingredient and the dishes will win family favor with their new flavor.

Good casseroles always are a treat, so here are several to serve from now to Easter and on through the summer.

**CHEESE - RICE SOUFFLE**

¼ cup uncooked white rice
3 tablespoons butter or margarine
3 tablespoons flour
½ teaspoon salt
⅛ teaspoon cayenne pepper
1 cup milk
¼ pound Cheddar cheese, grated
1 tablespoon prepared yellow mustard
1 teaspoon parsley flakes
4 eggs, separated.

Cook rice in boiling, salted water until tender. Melt butter in top of double boiler. Blend in flour, salt and cayenne. Stir in milk and cook until sauce is smooth and thickened. Add grated cheese and stir until cheese is melted. Add mustard and parsley flakes.

Combine cooked rice and cheese sauce. Beat egg yolks until thick. Slowly add hot cheese sauce mixture to beaten yolks. Beat egg whites until stiff. Carefully fold cheese mixture into beaten egg whites and fold until there are no large areas of whites. Turn mixture into a 1½ quart ungreased casserole. Place casserole in a pan of hot water and bake in moderate oven (325 degrees F.) 1 hour and 15 minutes. Makes four servings.

Seafood delight will be just that for lovers of shrimp and crabmeat, for the two are combined in this dish with macaroni. The alternate layers are topped with grated cheese before being baked.

**SEAFOOD DELIGHT**

8 ounce package elbow macaroni
¼ cup butter or margarine
¼ cup all-purpose flour
½ teaspoon salt
2 cups milk
¼ teaspoon onion powder
1 tablespoon prepared yellow mustard
1 tablespoon pepper flakes, crushed
One 6½ ounce can crabmeat
One 5 ounce can shrimp
One 4 ounce can mushrooms
½ cup graded Cheddar cheese

Cook macaroni in boiling, salted water until tender. Drain macaroni. Melt butter. Stir in flour and salt. Gradually add milk and cook, stirring constantly until thickened. Blend in onion powder, mustard and pepper flakes. Remove bones from crabmeat. Add crabmeat, shrimp and mushrooms to cream sauce. Arrange alternate layers of macaroni and fish mixture in a well-greased two quart casserole. Top with grated cheese. Bake in casserole in a moderate oven (350 degrees F.) 40 to 45 minutes. Makes 6 to 8 servings.

Tuna fish scallop is so easy to make you'll use it often if you like this fish. Cheese crackers crumbled give it a special tang.

**TUNA FISH SCALLOP**

2 seven-ounce cans tuna fish
2 cans cream of mushroom soup
½ cup celery, minced
2 tablespoons prepared yellow mustard
1½ cups cheese cracker crumbs
Melted butter or margarine

Combine tuna fish, soup, celery and prepared mustard. In a greased casserole, alternate layers of tuna fish mixture and cracker crumbs, ending with cracker crumbs. Dribble melted butter over top and bake casserole in a hot oven (400 degrees F.) for 30 minutes. Yields six servings.

Salmon, loaf, although it is not a casserole, can serve as the basis of a hearty meal. Served with creamed egg sauce poured over it it will be an extra touch of glamour at meal time.

**SALMON LOAF**

1 pound can salmon
2 cups soft bread crumbs
2 eggs, well-beaten
1 tablespoon prepared yellow mustard
1 tablespoon parsley flakes
1 tablespoon onion flakes, crushed
⅛ teaspoon cayenne pepper
½ teaspoon salt
2 tablespoons salmon juice
2 tablespoons lemon juice
2 tablespoons butter or margarine, melted

Drain salmon and save juice. Remove bones and skin from salmon. Flake salmon into a bowl. Combine fish with remaining ingredients and mix thoroughly. Shape salmon mixture into a loaf and place on foil in a shallow baking pan. Bake in a moderate oven (375 degrees F.) 40 minutes. For an extra touch of glamour, serve salmon loaf with creamed egg sauce. This makes six servings.

For the men who don't like fish because it's too much trouble to get the bones out and don't like oysters and clams because they are too slippery, this creamed eggs and shrimp casserole should please. The contrast of textures and flavors makes it a favorite.

**CREAMED EGGS AND SHRIMP**

6 tablespoons butter or margarine
6 tablespoons flour
¾ teaspoon salt
¼ teaspoon pepper
2¼ cups milk
1½ teaspoons melted butter
1½ teaspoon grated horseradish
4 hard-cooked eggs, coarsely chopped
2 cups broken shrimp
1½cups corn soya
1½ tablespoons parsley

Melt butter; stir in flour and seasoning. Add milk slowly, stirring constantly. Cook over low heat, stirring frequently until thickened. Place over hot water. Add horseradish, eggs, and shrimp. Serve in a casserole; top with slightly crushed heated corn soya shred which has been mixed with melted butter and the parsley. Yields six servings.

Haddock, cod, perch, flounder or sole not usually thought of as a casserole fish, are used in a Spanish fish casserole that needs to bake only long enough for the biscuits which top it to bake.

**SPANISH FISH CASSEROLE**

½ cup diced celery
½ cup chopped onions
3 tablespoons butter or other fat
3½ cups (No. 2½ can) tomatoes and juice
4 tablespoons quick-cooking tapioca
1¼ teaspoon salt
⅛ teaspoon pepper
2 teaspoons sugar
2 cups flaked cooked fish (haddock, cod, perch, flounder or sole)
1 cup drained cooked peas
8 to 10 unbaked baking powder biscuits, rolled ¼-inch thick.

Saute celery and onions in butter in saucepan until tender, but not brown. Add tomatoes, quick-cooking tapioca, and seasonings. Bring to a boil, stirring constantly. Remove from heat. Add fish and peas; mix well. Turn into greased 2-quart casserole and bake in hot oven (425 degrees F.) 10 minutes. Stir well. Then place biscuits on top of fish mixture and continue baking 20 minutes, or until biscuits are done. Makes four to six servings.

In place of peas, ¼ pound of fresh mushrooms may be added. Slice and saute them with the celery and onions.

If desired, bake biscuit dough in one piece. Roll dough ¼-inch thick and to fit top of baking dish; cut several slits near the center. Adjust dough on partly baked fish mixture, opening slits with a knife to permit escape of steam.

Because dairy food is good protein, it adds nutritive value to this recipe for cheese salmon ring with creamed vegetables.

**CHEESE SALMON RING WITH CREAMED VEGETABLES**

4 tablespoons butter
½ cup diced onion
½ cup green pepper, diced
4 tablespoons flour
1½ teaspoon salt
¼ teaspoon pepper
2½ cups milk
2 eggs, separated
2 tablespoons lemon juice
1 cup grated American cheese
1 cup dry bread crumbs
1 cup diced cooked celery
1 one pound can salmon, flaked

Cook onion and green pepper in butter until tender. Add flour and seasonings and blend. Stir in milk and cook until sauce boils and thickens, stirring constantly. Pour a little hot mixture into slightly beaten egg yolks. Return to sauce. Add remaining ingredients and stir to blend. Fold in stiffly beaten egg whites. Turn mixture into a buttered, 1½ quart ring mold. Bake in a moderate oven, 350 degrees F., for about 40 to 45 minutes. Unmold on hot serving plate. Fill center with creamed peas. Serves six.

CREAMED EGGS AND SHRIMP ATTRACTIVE DISH
. . . pleases the men who don't like fish bones

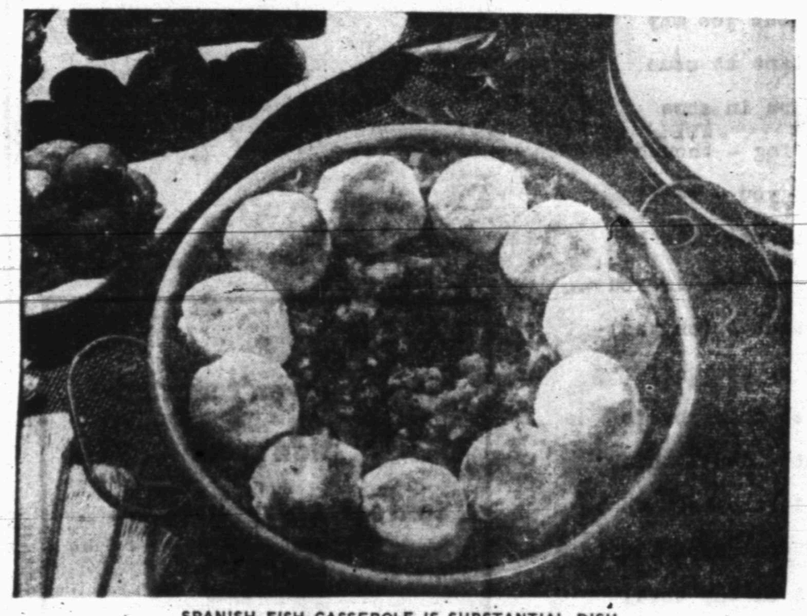

SPANISH FISH CASSEROLE IS SUBSTANTIAL DISH
. . . combine vegetables with any flaked fish

## Closer Harmony Among Free Nations Is Seen

ST. LOUIS (AP) — A closer harmony among free nations was predicted by Mutual Security Administrator Harold E. Stassen here last night as he termed President Eisenhower "one of the greatest assets for prospects of world peace."

Stassen told a city GOP banquet that in the brief life of the new administration, President Eisenhower "has done much to change the situation for the better in Washington, in the United States and in the world."

ROBERT R. PATTERSON
LAWYER
Announces the Removal
of His Office To . . .
ROOM 10
BOREN BUILDING
1902½ 26th Street
Phone 3-5881

HAS NO CAP! NEEDS NO CAP!
CLICK! IT WRITES
PRESS! IT RETRACTS
NEW EVERSHARP RETRACTABLE
ONLY $1.29
This exclusive Permanent Ink ... Dries Instantly! No Smearing! No Leaking!
FURR'S

REAL ESTATE LOANS
Commitments Made In Our Office and Approvals Issued
Loans Made to
BUY — BUILD — IMPROVE
or REFINANCE
FHA — GI
CONVENTIONAL LOANS
LOWEST RATES
PROMPT SERVICE
MILBURN
MORTGAGE CORP.
3333 Ave. S Dial 3-6212

You Don't Need Money!!
TO REMODEL OR REPAIR YOUR HOME NOW
36 MONTHS TO PAY
TITLE 1 — FHA LOANS
NO DOWN PAYMENT NECESSARY
FREE ESTIMATES
A Complete Stock of Building Materials
Burton-Lingo Co.
1510 25th Street
Phone 3-4132

DERRICK BARBER SHOP
—WE GIVE—
S&H GREEN STAMPS

The World's Greatest Method Of
SCIENTIFIC SPOT REDUCING

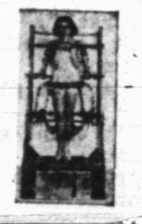

Massage away your unwanted bulge, tone up your circulation and firm your flesh to the figure of the girl your husband married.
Mrs. R. B. Sears Dial 3-3181
3301 Avenue U

1¢ Sale on These Two Great Products
NO COUPONS REQUIRED
SWEETHEART SOAP
The Soap that AGREES with Your Skin
One Cake 1¢
When You Buy 3 Cakes at Usual Price
OFFER APPLIES TO REGULAR AND BATH SIZE
Buy 3 cakes of SweetHeart Soap at the usual price—either regular or bath size—and get one full-size cake for only 1¢ more.
YOUR BEST SOAP BUY TODAY
9 out of 10 Leading Cover Girls Use SweetHeart Soap!
BLU-WHITE FLAKES
Blues and Washes at the Same Time
One REGULAR-SIZE PACKAGE 1¢
When You Buy 3 at Usual Price
MAKES CLOTHES DAZZLING WHITE... SPARKLING BRIGHT
THIS OFFER is made to win millions to SWEETHEART Soap and BLU-WHITE Flakes! Good only while 1¢ Sale units last.
FINAL CALL! Stock Up NOW! SAVE MONEY!

DRIP GRIND FOR ALL DRIP METHODS DRIP GRIND
Duncan's Maryland Club Coffee
© DUNCAN COFFEE CO.
save up to 25¢ per pound
. . . yet enjoy the richest coffee of all.
Smart housewives know that the true cost of coffee is measured by the number of cups a pound of coffee makes . . . not by the price they pay for it in the store. Good coffee today . . . two cents per cup . . . Maryland Club!
NOW . . . NOW . . . NOW . . . . it's more important than ever to use the coffee that gives you 10 to 15 more cups per pound . . . MARYLAND CLUB!

## ADD OR SUBTRACT

Whether you prefer to wear this tailored sundress with or without the button-on cape for cover, you'll find it a fashion favorite in "hard to find" larger sizes. Best of all, ensemble is easily made in shantung, linen, pique, cotton stripes or prints.

No. 2898 is cut in sizes 12, 14, 16, 18, 20, 36, 38, 40, 42, 44, 46. Size 18: 3 yds. 35-in. or 3½ yds. 39-in.

Send 30c for PATTERN with Name, Address, Style Number and Size. Address PATTERN BUREAU, Snyder Daily News, Box 42, Old Chelsa Station, New York 11, N. Y.

Patterns ready to fill orders immediately. For special handling of order via first class mail include an extra 5c per pattern.

Just off the press! The new SPRING - SUMMER FASHION BOOK, agog from cover to cover with scores of the latest style trends, all translated into delightfully wearable, easy-to-sew pattern designs for every age, every type, all sizes, all occasions. Send now for this sewing inspiration . . . just 25c.

Miss Shirley Goss, who attends Our Lady of the Lake College in San Antonio, arrived yesterday to spend the holidays with her parents, Mr. and Mrs. T. C. Goss, Thirty - seventh Street.

### KID DAY AT HIGH SCHOOL

Seniors had a field day at high school here yesterday when they held their annual kids day — and were permitted to chew gum in all classes. A wide variety of dress was used by the seniors to mimic themselves when they were just starting to school about 12 years ago. Shown above from left are: Joe Cargile, Marynell Trevey, Cleone Brunson, Peggy Scott, Miles Davis and Tommy Williams.

## Strikes In Nation Have Idled More Than 100,000 Employes

(By The Associated Press)

A nationwide strike of 35,000 CIO rubber workers was started Thursday and the number of workers made idle by labor disputes throughout the country soared above 100,000.

The walkout by CIO union workers in 19 U. S. Rubber Company plants was the second strike this week involving a vital war material. The first brought an immediate reduction in steel production. A strike in its third week in Ohio has halted production of jet engines used in war planes.

Nearly 50,000 workers have been made idle in steel and steel-related industries owned by U. S. Steel Corp. in Pennsylvania. The unemployment resulted from a strike started Monday by 1,500 Brotherhood of Railroad Trainmen on a connecting line serving the company's district plants near Pittsburgh.

The U. S. Rubber workers started walking off their jobs after the midnight deadline in contract negotiations. No wage issue is involved in the dispute. Issues included hospitalization, pension plan revision and the length of the new contract.

Another new strike which started Thursday involved 3,500 CIO utility workers union against the Southern California Gas Co. Wages, a union shop and other demands are involved in the dispute over a new contract. The average wage of the workers is $1.86 an hour.

The strike of 4,500 United Auto Workers and 1,100 AFL machinists at the General Electric Company plant in Evendale, O., was in its 20th day. The walkout has stopped production of jet engines used in war planes.

There was a rash of strikes in other Ohio cities, affecting buses in Akron and building trades and produce commission house workers in Columbus and Cincinnati.

In Syracuse, N. Y., 27 AFL stereotypers struck against the city's two daily newspapers in a dispute over wages. The morning Post-Standard published a 16-page single edition today as executives took over the stereotyping. Normally it has seven editions.

The Herald-Journal did not go to press yesterday and there was no indication whether it would today. Both papers are owned by Samuel Newhouse of New York. Publishers said the union had asked a wage hike of $9.

## Rape Charge Is Not Filed Against Youth After Examination

A 19-year-old Snyder youth arrested early Tuesday morning on a rape accusation has been released from the county jail, and no charge was filed.

Homer Whisnand, sheriff, said the youth was released when complainants, including the alleged victim's parents, said they did not want to see the young man prosecuted. A physician who examined the 19-year-old girl he was accused of attacking said she had not been raped, the sheriff reported. The alleged victim said later that the incident was only an attempt.

## Protest Over British Action In Antarctic

SANTIAGO, Chile (AP)—Chile says it will protest immediately to the Organization of American States against Britain's destruction of Chilean and Argentine installations on Deception Island, near the Antarctic Circle.

The island, in the South Shetland group, is claimed by all three countries. In February, British forces demolished buildings erected by the two Latin-American nations and forcibly deported an Argentine citizen from the island.

Mr. and Mrs. O. W. Mitchell, 418 Thirtieth Street, have as guests her sister, Mrs. J. R. Luttrell, and Mr. Luttrell of Sulphur Springs, Tex.

*BUSINESS MIRROR*

## Uncertainty About Effects Of Truce On U. S. Business

By T. E. APPLEGATE

NEW YORK (AP)—Businessmen wish today they knew how a Korean truce would affect their daily lives.

Their customers would like to know; so would the government.

In all three cases, search for the answer goes far beyond the obvious query as to the next move in Russia's "peace offensive."

At first glance, many business leaders see no reason to lose their confidence in a lively and rising civilian demand strong enough in itself to support a healthy economy.

But they still would like to know if the government will cut down on defense spending and ease the tax bite on profits; also if customers will continue to buy in volume at present prices.

Consumers wonder if jobs will stay plentiful and if prices will decline or hold steady.

Government officials are interested in whether business will go ahead with plans to spend 2 7billion dollars this year on new plants and equipment, and whether corporate and personal income tax cuts would stimulate enough spending to prevent any serious drop in sales volume, if a business setback occurred.

Opinions vary. The actual picture will become clear only on day-to-day developments.

Among those disclaiming any intent to trim expansion plans is Gwilym Price, president of Westinghouse Electric Corp. He says his company's 300 million-dollar expansion program "is geared to peacetime growth and, in the long run, should not be affected by possible changes in the defense production requirement."

Belief is widespread that Korean peace would increase pressure in Washington for a balanced budget and tax reduction, to be accomplished by further "stretch-out" of spending for armament.

Some analysts feel the importance of defense spending as a support to the nation's economy has been over-emphasized.

General Motors delivered defense items totaling about 20 per cent of its sales last year. In its annual report it describes such work as "considerably less attractive" than commercial business, from the standpoint of shareholder's return.

Mrs. Bamma Davis, 801 Twenty-ninth Street, has had as guests Mr. and Mrs. Simmie Davis of Lamesa.

## Houston Man Drowns

HOUSTON (AP)—Death by drowning was the verdict returned by a justice of the peace here yesterday after the body of Perry Lester Sowers, 37, was found in Buffalo Bayou.

Chiropractor
Dr. M. S. Knisely
Phone 3-5363
1208 25th Street
"AT THE CLOCK"

Hugh Boren and Son
Insurance Agency
Basement Fuller Bldg.

PEERLESS PUMPS
HI-LIFT — TURBINE — AND — JET PUMPS
WATER WELL DRILLING
G. S. TAYLOR DRILLING
Day or Night Service Phone 3-4751 Snyder, Texas

In New Location!
WE HAVE MOVED FROM 2508 AVENUE T
TO 2403 25TH AT TOWN & COUNTRY
M & M RADIO

THANKS

For their participation in the Livestock Sale held in conjunction with the 1953 Junior Livestock Show, The Scurry County Junior Livestock Association takes this opportunity of expressing its gratitude to the following buyers:

Clark Lumber Co.
McCormick & Sons Oil Co.
Forrest Builders Supply
Melvin Newton
Snyder National Bank
Jones Locker Plant
Diamond "M" Foundation
West Texas State Bank
Snyder National Farm Loan Association
Snyder Truck & Tractor Co.
Sunbeam Grocery & Market
Scurry Co. Butane Co.
Don Robinson
George Parks
Bill Bryant Farm Equipment Co.
Edwin Parks
Barrow Furniture Co.
Cullen Tombs
Leroy Spires
Whit Thompson
Swift & Company
Sweetwater Production Credit
John Sentell
Ray C. Ayres & Son
Clark Feed & Seed
Furr Food Stores
Weldon Johnson
Bolger Funeral Home
Snyder Insurance Co.
Sweetwater Cotton Oil Co.
Lad & Lassie Shop
Holman Odom
Dave Ammons
Hugh Taylor
Pete Beavers
L. C. Drum
Stinson Drug Co.
Wooten Grocery Co.
The Fair Store
Martin Parks
Bill Herring

Donors of Trophies
C. T. McLAUGHLIN
NATHANS JEWELERS

## Your Job

Wherever you're working - in office
  or shop,
And however far you may be from the
  top -
And though you may think you're just
  treading the mill,
Don't ever belittle the job that you
  fill;
For, however little your job may
  appear,
You're just as important as some
  little gear
That meshes with others in some
  big machine,
That helps keep it going - though
  never is seen.
They could do without you - we'll
  have to admit -
But business keeps on, when the big
  fellows quit!
And always remember, my lad, if you
  can
The job's more important - (oh yes)
  than the man!
So if it's your hope to stay off
  the shelf,
Think more of your job than you do
  of yourself.
Your job is important - don't think
  it is not -
So try hard to give it the best that
  you've got!
And don't think ever you're of little
  account -
Remember, you're part of the total
  amount.
If they didn't need you, you wouldn't
  be there -
So, always, my lad, keep your chin in
  the air,
A digger of ditches, mechanic or clerk

THINK WELL OF YOUR COMPANY,
YOURSELF, AND YOUR WORK!!

If you haven't started—
plan your
contest entry now . . .
Let's
Get
Acquainted
CONTEST

You May Be One of the Winners.
This Contest of $200 In Cash Prizes
Ends In 7 Days - April 9!!

Every one has an equal chance! Nothing difficult "about it"!! You can still enter the "Let's Get Acquainted" Contest. Just read the contest rules in the March 29 edition of The Snyder Daily News: they are very easy! And . . . as you "put the correct name with the correct alphabet letter on each person's cartoon—and, the correct persons with each firm's name" . . . you are learning the names of more of Snyder's accommodating business folks! Yes . . . it's the A-B-C's of your friends at your places of business! !

# Easter's FINEST FOODS

## BROUGHT TO YOU BY—
## PIGGLY WIGGLY

LETTUCE JUMBO HEAD ..... 10c

ONIONS ..... 2 Bunches 11c

RADISHES ..... 3 BUNCHES 10c

ONIONS NEW CROP SWEET YELLOW LB. ..... 8c

LEMONS CALIFORNIA SUNKIST LB. ..... 12c

CUCUMBERS FRESH GREEN LB. ..... 10c

S&H GREEN STAMPS Double On Wednesday

CRISP RITE BACON LB. . . . 49c

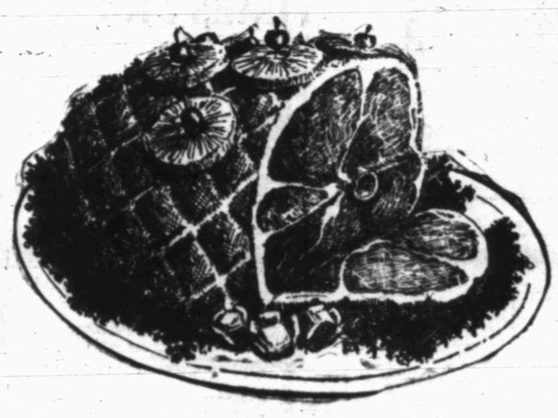

HAMS
Wilson's Certified Half or Whole LB. . . . . 59c

Roast U. S. CHOICE CHUCK LB. ..... 49c

Fryers PAN READY LB. ..... 59c

Hens Full Dressed Extra Large LB. ..... 49c

HAMBURGER ALL MEAT LB. ..... 29c

Pears Our Value Heavy Syrup 2½ Can ..... 25c

BISCUITS PUFFIN OR BORDEN CAN ..... 9c

SALMON OUR VALUE CAN ..... 37c

TIDE Large Box . . 25c

Spry With Coupon On Can 3 LBS. ..... 79c

Flour GOLD CHAIN 10 LBS. ..... 75c

TEA LIPTON'S ¼ LB. 25c

CHEESE ARMOUR 2 LB. BOX 79c

TOMATOES DIAMOND No. 2 CAN 15c

## MODEST MAIDENS

Trademark Registered U. S. Patent Office

"I THINK BETTY'S BEGINNING TO APPRECIATE THE VALUE OF MONEY. SHE ASKS FOR THREE TIMES AS MUCH AS SHE USED TO!"

## Crossword Puzzle

ACROSS
1. Feminine name
4. Valley
8. Ill-mannered child
12. Entirely
13. Pitcher
14. Nerve network
15. Destruction of war materials
17. On the ocean
18. Seesaw
19. Tip up
21. International agreement
23. Strange
26. Rescues
29. Insect
30. Female sandpiper
31. Across
32. Free
33. Part of a hammerhead
34. Clamor
35. Invite
36. Irish nickname
37. American humorist
38. Standards of perfection
40. Skin
42. Disconcert
45. Wild pig
48. Lingered
50. To a place within
51. Gaelic
52. Terminus
53. Part of the verb to be
54. Noticed
55. Plaything

DOWN
1. Spar
2. Wings
3. German river
4. Hinders
5. Cognizant
6. Side of a triangle
7. Built
8. Covering of wheat
9. Gave back
10. Devoured
11. Beverage
16. Fur-bearing animal
20. Affirmative
22. Dwell
24. Act
25. Refuse
26. Soft drink
27. Greedy
28. Revere
32. Conundrums
33. Adhesive
35. Receptacle
36. Part of a printing press
39. Go up
41. Metal
43. Waste allowance
44. Light cotton fabric
45. Whirlpool
46. Child's napkin
47. Single thing
49. Seaweed

KNIFED UPMOST
NATURE NEUTER
AT ROBES DODO
VIM SABER SAP
EVIL ROWER TE
SETON NEGATES
ETON DATA
PERUSED LEPER
AN SEPIA SERE
ISO STERE RAM
RIVE UTILE SI
ELEVEN SLAVES
DERIDE ESTERS

Solution of Yesterday's Puzzle

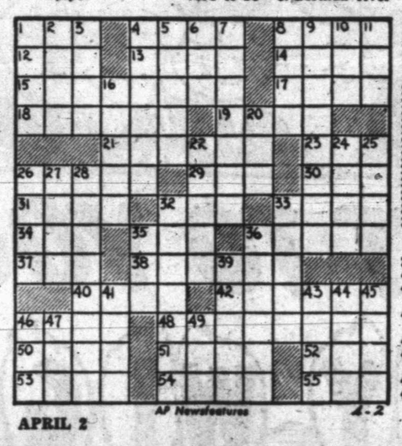


APRIL 2

If You Miss Your Snyder Daily News
Phone Before 7 P.M. Week Days
DIAL 3-5486
Phone Before 10 A.M. Sundays
— One Will Be Delivered to You —

MARY WORTH

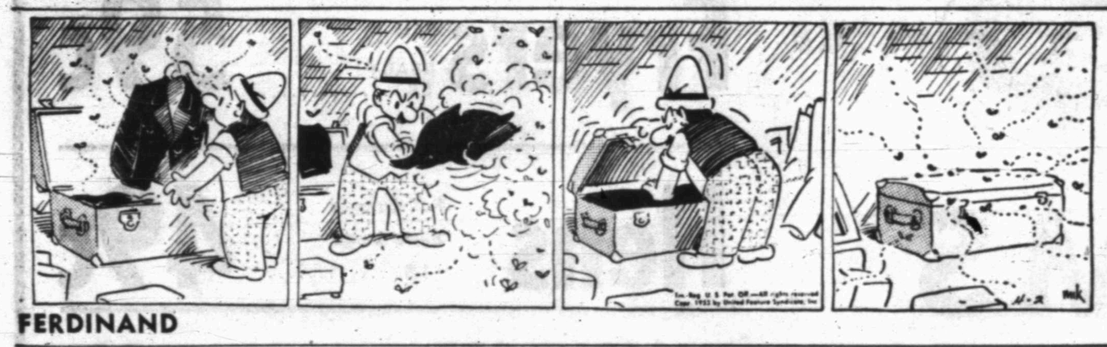

FERDINAND

SCORCHY SMITH

TIMES PRINTING COMPANY
OFFICE SUPPLIES—FURNITURE
UNDERWOOD SALES AND SERVICE

OAKY DOAKS

DICKIE DARE

KERRY DRAKE

REX MORGAN

LITTLE LULU

TIMES PRINTING COMPANY
QUALITY PRINTING
1907 25TH STREET

THE SAINT

HOPALONG CASSIDY

For Classified Ads Dial 3-5486

HOMER HOOPEE

THE ADVENTURES OF PATSY

PICKLES LIBBY'S SOUR OR DILL 22 OZ. ..... 35c
OLIVES LIBBY'S STUFFED No. 7 ..... 46c
OLIVES LIBBY'S QUEEN 3½ OZ. ..... 18c
KRAUT LIBBY'S No. 303 CAN ..... 17c
Peanut Butter PETER PAN 20 OZ. JAR ..... 63c
TREND GIANT BOX ..... 63c
BEAUTY BAR PETER PAN 3 BARS ..... 25c
TREND LARGE BOX ..... 22c
STARCH NIAGARA BOX ..... 19c

EASTER EGGS 12 OZ. PKG. ..... 17c
Deviled Ham Libby's No. ¼ CAN ..... 18c
COCOA HERSHEY'S ½ LB. CAN ..... 27c

Get ready for feastin' on...
# Easter

NU-TAST CHEESE 2 LB. BOX ..... 79c
BORDEN'S COTTAGE CHEESE 12 OZ. ..... 27c

WILSON CERTIFIED SUGAR CURED
HAMS HALF OR WHOLE LB. ..... 57c

U. S. GOVT GRADED CHOICE OR GOOD
STEAKS SIRLOIN LB. ..... 65c
U. S. GOVT GRADED CHOICE OR GOOD
STEAKS CLUBS LB. ..... 65c
U. S. GOVT GRADED CHOICE OR GOOD
ROAST CHUCK LB. ..... 53c
U. S. GOVT GRADED CHOICE OR GOOD
ROAST SHOULDER ROUND LB. ..... 57c
U. S. GOVT GRADED CHOICE OR GOOD
STEAKS T-BONE LB. ..... 75c

U. S. GOVT. GRADED COMMERCIAL
STEAKS SIRLOIN LB. ..... 45c
U. S. GOVT. GRADED COMMERCIAL
STEAKS CLUBS LB. ..... 45c
U. S. GOVT. GRADED COMMERCIAL
ROAST CHUCK LB. ..... 39c
U. S. GOVT. GRADED COMMERCIAL
BEEF RIBS LB. ..... 19c
U. S. GOVT. GRADED COMMERCIAL
HAMBURGER ALL BEEF LB. ..... 19c

BACON SWIFT'S SEMINOLE SLICED, TRA-PAK LB. ..... 47c

FRESH SHOULDER
PORK ROAST LB. ..... 49c
FRESH PORK
LIVER LB. ..... 39c
SKINLESS
WIENERS LB. ..... 49c

DE-LITE, READY-TO-EAT
PICNICS 4-6 Lb. Average LB. ..... 49c
LARGE SELECT
OYSTERS PINT ..... 98c
FRIONOR FROSTED
FISH CODFISH LB. ..... 33c

SEE OUR CARNATION DISPLAY.
REGISTER FOR UNIVERSAL
Waffle Baker - Sandwich Grille Combination
TO BE GIVEN AWAY SATURDAY, APRIL 4TH AT 6:30 P.M.

COCKTAIL DEL MONTE No. 303 CAN ..... 22c
MILK CARNATION TALL CAN ..... 15c
BEANS LIBBY DEEP BROWN 14 OZ. CAN ..... 14c
FLOUR GLADIOLA 5 LB. BAG ..... 51c
BLADES GILLETTE 10 FOR ..... 49c
ASPIRIN BAYER 15c SIZE ..... 12½c

JELLO ASSORTED FLAVORS 2 BOXES ..... 15c
POP CORN JOLLY TIME 10 OZ. CAN ..... 22c
CORN GREEN GIANT CREAM STYLE, No. 303 ..... 18c
GREEN BEANS Libby's Whole No. 303 ..... 27c
PEAS DORMAN BLACKEYED No. 2 CAN ..... 16c
ASPARAGUS LIBBY'S All Green, 12 oz. Can 49c

CRACKERS SUNSHINE KRISPY 1 LB. BOX ..... 23c
HUNT'S
PEARS No. 303 CAN ..... 24c
LIBBY'S
BEETS CUT No. 303 CAN ..... 13c
DEER
TOMATOES No. 1 CAN ..... 10c
ALMA
POTATOES In Syrup No. 2 CAN 25c
LIBBY'S
Pumpkin
No. 303 CAN
14c

FRESH FRUITS & VEGETABLES

LETTUCE FIRM HEAD LB. ..... 10c
CARROTS CALIFORNIA LARGE BUNCH ..... 10c
CAULIFLOWER SNOW White, LB. 12½c
RADISHES BUNCH ..... 5c
GREEN ONIONS BUNCH ..... 7½c
SQUASH YELLOW LB. ..... 15c
GREEN BEANS Kentucky Wonder, Lb. ..... 23c

CELERY CALIFORNIA LARGE STALK ..... 12½c
BABY FOOD GERBERS 3 CANS ..... 27c
ICE CREAM PLAINS QUART ..... 35c
MILK EAGLE BRAND LARGE CAN ..... 29c
TISSUE WALDORF 3 ROLLS ..... 25c

SHAMPOO DRENE 75c SIZE ..... 49c
PINEAPPLE Libby's Crushed No. ½ CAN ..... 15c
OKRA HILLS-O-HOME 10 OZ. BOX ..... 19c
JUICE SNOW CROP GRAPE 6 OZ. CAN ..... 19c
MILK ARMOUR'S TALL CAN ..... 14c
SQUASH SNOW CROP 14 OZ. PKG. ..... 19c
LEMONADE SNOW CROP 5 OZ. ..... 19c

PEACHES SNOW CROP 12 OZ. PKG. ..... 19c

SUPER DH MARKETS
SUPER MARKETS
DAVIS & HUMPHRIES OWNERS & OPERATORS

# Now Is The Time To Place That Ad-Dial-3-5486



## ANNOUNCEMENTS A

### LOST AND FOUND A-4

Lost: Blonde male cocker spaniel puppy. If found, contact Billy Cook, 2608 Ave. L. Reward.

## AUTOMOBILES B

### TRAILERS B-3

For Sale: 26-foot, three room trailer house. $675.00, can be financed. Good Neighbor Trailer Court.

### FOR SALE OR TRADE B-10

For Trade: '49 Mercury, good shape, for trailer house. Moore's Trailer Sales, East Highway. Dial 3-6293.

## BUSINESS OPP. C

FIRST CLASS
SERVICE STATION

For sale or trade_Perfect location. Make an appointment to see this one, its going at a bargain.

SCOTT & SCOTT
REALTY

•Big Spring Highway
Dial 3-3262 or 36212

Major Oil Company, Service Station for lease. One block from Court House Square. $4,000 to $6,000 required for stock and equipment. Phone 3-4461 days. Nights—3-4426.

MAGNOLIA PETROLEUM CO.
BOX 1085
SNYDER, TEXAS

## BUSINESS SERVICE D

### BLDG. SPECIALIST D-2

For best quality workmanship and materials on your new home or remodeling of your present home—
CALL 3-4168

J. J. TATUM
General Contractor

### FLOOR FINISHING D-6

SPEED BALL SANDING COMPANY

Floors sanded, filled, finished
Old or New floors

Guaranteed Work — Free Estimates
300 28th St. — Dial 37115
Snyder, Texas

### HAULING - DELIVERY D-10

Furniture moving, local and long distance. McAlister Transfer & Storage. Dial 3-6791.

### PAINTING - PAPER D-11

Call C. R. Ages, 3-4355 or 3-4542 for painting, paperhanging, texturing. Free estimates - courteous service - All work guaranteed.

FOR BEST RESULTS USE THE SNYDER DAILY NEWS CLASSIFIED

CLASSIFIED DISPLAY

CAUTION
SINGER sells its machines ONLY through SINGER SEWING CENTERS identified by the famous Red "S" on the window. NEVER through dealers or department stores.

Singer Sewing Machine Co.
Phone 360 — 159 Walnut
Colorado City

## BUSINESS SERVICE D

### PLUMBERS D-13

FREE: We will contract any size plumbing job. Free estimate. City Plumbing Company. 1801 Avenue S. Phone 3-6364.

S. E. (Gus) Lenaman wants plumbing after 3:00 p.m. and all day Saturday and Sunday. 3004 38th Street. Dial 3-5723.

### MISCELLANEOUS D-26

Lawn Mowers sharpened and repaired. Jack Darby Blacksmith & Welding. 1922-25th.

Call O. C. Floyd for any concrete or tile work. No job too small. Dial 3-7234.

Your own newspaper — The Snyder Daily News. For carrier delivery call 3-5486.

## EMPLOYMENT E

FREE
EMPLOYMENT SERVICE
For employers and workers—call or see us if you need a job or if you need a workman. IT'S FREE!
CABIN COURT
Lamesa Highway — Phone 3-9246

### HELP WANTED, MALE E-1

Experienced draftsman, part time work. Can work after 5:00 p.m. Call 3-4492.

Wanted: School boy to wash dishes from 6:00 p.m. to 12:00 mid-night. Sportsman Drive-In. Apply in person.

### HELP WANTED, FEMALE E-2

Wanted: Ladies to do telephone soliciting for Olan Mills Studio. Dial 3-7296.

### SALESMEN, AGENTS E-4

$210.00 A WEEK

Ambitious men and women full or part time. Housewives welcome with open arms. Our amazing control that ends refrigerator defrosting nuisance forever. Write

D-FROST-O-MATIC
Dept. D-1. 708 Carroll Street,
FORT WORTH, TEXAS

### POSITION WANTED, F E-6

I am available for telephone dispatching. 5:00 p.m. to 8:00 a.m. Beverly J. Ainsworth, 1902½ - 26th.

Would like bookkeeping job after 3:30 p.m. and on Saturday. Mary Sue Boren, 2503 - 32nd. Dial 3-4066.

## WOMEN'S COLUMN H

For Debutante Cosmetics and Fuller Brushes — Phone 3-3034. Mrs. Arthur Dickerson. Pasotex Camp.

### CHILD CARE H-3

Care for your children, day and night. Mrs. J. C. Beavers. 801 - 26th Street. Phone 3-3935.

Will care for your children day or night. Mrs. Bama Davis. 801 29th Street. Phone 3-5605.

Care for children and babies day and night. Orms Nursery, 2111 - 26th St. 3-5543.

Child care in your home nights. Mrs. Johnson, 808 - 23rd. Dial 3-3612.

Care for children and babies day and night. Mrs. I. T. Ivison, 1111 - 34th. Dial 3-4100.

## FARMERS' EXCHANGE J

### GRAIN, HAY, FEED J-2

Maize for sale. Six miles north of Snyder on Route 2. Lloyd Mountain Road. Steve Murphree.

### MISCELLANEOUS J-6

For rent with sale of "A" John Deere tractor, 130 acres near Snyder, ready to plant. Turn left off Hermleigh Road seven miles out. First house on left. May.

## MERCHANDISE K

### BUILDING MATERIAL K-1

PAY CASH
and save

| | |
|---|---|
| 2x6 10 ft. | 5.50 |
| 2x4 10 ft. | 6.00 |
| 2x4 & 2x6, 8 ft. to 20 ft. | 6.50 |
| 1x8 & 1x12 Sheathing (white pine) | 6.75 |
| Corrugated Iron (29 gauge) | 9.29 |
| Cedar Shingles (Red label) | 7.75 |
| Asbestos Siding (Sub grade) | 7.75 |
| 24x24, 2-light Window Unit | 9.95 |
| 2-8x6-8 Gum Slab door (Grade A) | 9.19 |
| 2-8x6-8 Glass Doors | 8.45 |

VEAZEY CASH
LUMBER CO.
1 Mile West On
Lamesa Highway
PHONE 3-6612

### CAMERA - SUPPLIES K-2

For Sale: 16MM Revere movie camera. Turret model one inch F1. 9 and three inch telephoto F2.5. Both in focusing mountcase. All like new. Dub Everett. Dial 3-3867.

### DOGS, PETS, ETC. K-3

Easter Rabbits for sale: Dwayne Overman, 3 miles north of cemetery. $1 each.

### HOUSEHOLD GOODS K-4

Snyder's wildest trader wants furniture, coolers, etc. Quick deals, bargain prices. Post Office Swap Shop. 2301 Avenue R. Dial 3-6122.

Earl & Sal's Tradin' Post, Lubbock Highway. Used furniture, etc. You won't get "beat" here!

We always have a good supply of trade-in & repossessed furniture.
FOUR WAYS TO BUY —
Cash - Charge - Lay-away - Terms

SPECIALS
THIS WEEK . . .
TWO-PIECE SIMMONS
Sofa Bed and Chair
with Limed Oak Tables and Lamps
$142.50
TOWN AND COUNTRY
2403 - 25th LAMESA HIGHWAY
Dial 3-3362

Green Simmons Studio Couch and matching chair. Excellent Condition. Dial 3-5778.

### RADIOS - SERVICE K-7

FOR GUARANTEE RADIO SERVICE
Expert Radio and Television Sales & Service
M & M ELECTRIC
2403 - 25th
Dial 3-3793

### SPORTING GOODS K-8

NOTICE FISHERMAN
For Sale
Like To Fish? Have six 14-foot aluminum boats and 10 motors to sell at $300.00 for boat and motor. You pick your motor. A Real Bargain! See JACK RAPE at Humble Station, 1401 - 26th. Phone 3-3443.

TENNIS RACKET RE-STRING
One Day Service
DARNELL'S
Sporting Goods and Toys
116 East Broadway - Sweetwater
Wholesale prices to teams and leagues on all baseball equipment

### MISCELLANEOUS K-11

Horse and saddle for sale. 3 year old bay. Practically new saddle. Will sell separately. Call 3-6166.

## RENTALS L

### BEDROOMS L-1

THE BEST HOTEL
Clean — Quiet — Private! Rooms — $5.75 up weekly. Three blocks north of square.

### ROOM—BOARD L-2

Room and Board. $15.00 per week. 2904 Avenue S.

### FURNISHED APARTMENTS L-3

NESBIT MOTEL
NEW REDUCED RATES
Furnished cottage apartments, vented heat, tile bath, frigidaire, garage, $12.50 per week and up. Daily $2.00 per day, up.
Lamesa Highway
DIAL 3-9268

Two bedroom, living room, kitchen and bath. Upstairs. Adults only. 2100 - 37th. Dial 3-6488.

Two rooms - kitchenette and bath. Tile floors, venetian blinds, innersprings and plenty of closet space. All bills paid. $50.00 per month. Hill & Barbee Apartments, 300 - 26th. Street. Dial 3-6692.

Three large rooms and bath furnished apartment. Newly decorated. Andrews Height Addition. Avenue O and Andrews. Dial 3-3830.

FURNISHED APARTMENTS
Private baths. Del Norte Courts, Lubbock Highway. 2 blocks from North Ward School. Reasonable rates.
Dial 3-5273

Apartment, new furniture, redecorated, refrigerator, telephone, air conditioner, tile shower, bills paid. Three blocks west of square. Apply in person, Brown's Courts.

APARTMENTS
Rooms & Apartments — Modern Reduced Rates — Utilities Paid
RIG MOTEL
W. Lamesa Highway at Union
Roy Church — Dial 3-4095

## RENTALS L

### FURNISHED APARTMENTS L-3

SNYDER'S FINEST
Two bedroom furnished or unfurnished apartments, air-conditioned, dual panel ray heat, children's playground and day nursery. Landscaped front and back yards, carport, with storage space.
ALL RENT REASONABLE!
Model apartment is now open: Office at 1910 Coleman
WAYMAR
Apartments
Dial 3-6942

Garage apartment. Three rooms and bath furnished. Garage for car. 2900 Ave. W.

Three room furnished apartment for rent. Bills paid. 3102 Ave. A.

SMITH MOTEL: Kitchenette and Bedrooms Daily and weekly rates. East Highway. Dial 3-6493.

Nice one room bachelor apartment, private bath. $50.00 per month. Bills paid. Dial 3-4874.

For Rent: Two room and bath furnished duplex, $40.00 per month. Contact 610 - 32nd. Street, Apartment One.

Two and three room furnished apartments and houses. Clean and reasonable. 1813 Avenue T. Dial 3-5653.

GREENHILL APARTMENTS
Four room apartments, nicely furnished. $15.00 per week. Bills paid. One and a half miles north on Clairmont Road.
DIAL 3-3659

Large furnished apartment, private bath, garage. Close to school. 2908-32nd. Contact Jack Darby, 1922-25th.

Apartment with private bath, $7.00 week and up: Also two bedroom apartment with two baths. Nesbitt Motel on Lamesa highway

Three room and bath, stove, refrigerator, and air-conditioner. Furnished, no bills paid. $55.00. Jack & Jack, 1921 - 26th. Dial 3-3452.

For Those Who
Want The Best
Three-room Apartments
Enclosed Yards
Vented Heat
Refrigerator and kitchen stove furnished.
Dial 3-3452
Office 1921 26th Street

BELL-AIR VILLAGE — CORNER OF 37th and AVENUE X

Modern furnished apartment, air-conditioned; Also modern bedroom. Air-View Courts, Lamesa Highway.

Two room furnished apartment, private bath. Bills paid. $40.00. Third house north of cemetery on Ave. E. Dial 3-4018.

Two room and bath furnished apartments. Bills paid. Price $58.50. Jack & Jack, 1921 - 26th. Dial 3-3452.

### UNFURNISHED APTS. L-4

Three room unfurnished apartment; water gas paid. Refinished in colors to suit the tenant. $45.00 monthly. Also one block of ground close in. Office: 1704 Avenue R. Dial 3-6655.

Three room and bath unfurnished apartment. Mrs. W. R. Bell, 2811 Avenue U.

Apartment with three rooms and full bath. Located 2808 Avenue X. To see call 3-6426 or 3-486.

Three rooms and bath unfurnished duplex. Nice location. $40.00 monthly. Water and gas paid. 101 - 26th. Dial 3-3685.

Three room and bath unfurnished apartment. Bills paid. 1500 - 27th. Street. Dial 3-6590.

### FURNISHED HOUSES L-5

HOUSES
Furnished and Unfurnished
BILLS PAID
Children Welcome
W. E. Searcy
1810 Avenue O
Phone 3-6576

Five and six room furnished houses three miles on Lubbock Highway. Dial 3-3777.

Small private bath, electric refrigeration. Just past night club, Lubbock Highway. $10.00 weekly. Willingham's.

One four-room furnished house, newly decorated. One three-room furnished apartment, 701 - 29th.

For Rent: Five room furnished or unfurnished house. Near town. Hugh Boren, Jr. Dial 3-3651.

Newly finished five room cottage for rent. 3300 - 32nd. Dial 3-3677.

Nice furnished three room house with private bath. Inquire City Plumbing & Supply, 1801 Ave. S.

Two rooms and bath nicely furnished house. Very neat and clean. 700 - 19th. Street.

Two room furnished house, private bath. $30.00 per month. Dial 3-3659.

Nice two room, bath garage house. Three blocks south of square. $55.00, bills paid. Couple. Rear—2901 Ave. S. 3-3680.

FOR RENT
Three room and bath furnished house. Four miles west on Lamesa Highway, one-fourth mile north Lane - Wells Company. $55.00 monthly, bills paid. See J. C. Wall, Jr.

### UNFURN. HOUSES L-6

Neat, compact five rooms and bath, hardwood floors, venetian blinds. Just redecorated 2706 Avenue Z.

Three room and bath unfurnished house. $40.00 per month. 3005½ Ave. V.

DESIRABLE
Two bedroom home, 409 - 30th Street. $75.00 per month.
H & H
DEVELOPMENT CO.
508 East Highway
Dial 3-4451

## RENTALS L

### UNFURN. HOUSES L-6

Unfurnished House — Five rooms with bath. Dial 3-7249.

Three room unfurnished house. 2800-25th. West. Dial 3-3327.

For Rent. Extra nice, two bedroom unfurnished house, garage. 603 - 26th.

Unfurnished four room house. $40.00. Jack & Jack. 1921 - 26th. Dial 3-3452.

Unfurnished five room house. $50.00. Jack & Jack. 1921 - 19th. Dial 3-3452.

Four rooms and bath. $40.00 per month. Two rooms and bath. $30.00 per month. 2903 Ave. X. See Myron Fenton at Fenton & Thompson Shoe Store.

Unfurnished two bedroom house for rent. 2112 - 27th. Dial 3-6114. Mrs. A. W. Arnold.

### MISC. FOR RENT L-7

Large office space, remodeled and redecorated, over Stinson Drug and Dyer Jewelry. 2801 Avenue V.

Business building, 750 square feet floor space. Located at 2508 Ave. I. $50.00 per month. Jack & Jack, 1921 - 26th. Dial 3-3452.

### TRAILER SPACE L-9

For Rent: Trailer space, small children preferred. 3100 Ave. I.

### TRAILER HOUSES L-10

For Rent: Two nice trailer houses. Sleeps four. Rent reasonable. Located 501 - 25th. Dial 3-3935.

## REAL ESTATE M

### HOUSES FOR SALE M-2

For sale by owner: Two duplex apartment buildings. Good income property. Near shopping center. Dial 3-5825 or write box J-1, Snyder Daily News.

HIGHLAND PARK
Two Bedroom Home with central heating, ceramic tile bath, Youngstown kitchen and disposal unit. $2600.00 down payment—$7400.00 loan - $58.00 monthly payments.

Three Bedroom Home with central heating, carpet wall-to-wall in living and dining room, ceramic tile bath.

SCOTT & SCOTT
REALTY
BIG SPRING HIGHWAY
Dial 3-3262 — 3-6212

To be moved! Not just a house but a new little two bedroom home, modern and completely finished. Please bring the little lady; she's the better judge. Dial 3-3830

For sale by owner: Four room house and garage. Reasonable. 1805 - 19th Street. Dial 3-5345.

LOOK
At this lovely four and half room frame on paved street. Close to schools and shopping center.

An eight room frame, two baths, convenient to downtown. Excellent revenue property, and the price is right.

FOR RENT—
Lovely three room, unfurnished apartments. Close in. All bills paid.

If interested in a commercial lot —we have two choice locations.

BENNIE F. PINNELL
Realtor
Phone 3-5912 — 1712 - 25th

2000 AVE. M
Large two bedroom home on corner lot. One room apartment and bath attached to garage. SOME LUCKY VETERAN can move into this home today with down payment of $650.00.

SCOTT & SCOTT
REALTY
BIG SPRING HIGHWAY
Dial 3-3262 or 3-6212

FOR SALE
To Be Moved
A Nice Duplex Apartment. Each apartment has three rooms and bath. Completely sheet rocked. Excelent condition.
DIAL 3-3762 or 3-6446

## REAL ESTATE M

### HOUSES FOR SALE M-2

$750.00

Move in tomorrow. Two bedroom. Loan already set up. $56.00 monthly payments. See this one before it's gone.

SCOTT & SCOTT
REALTY
BIG SPRING HIGHWAY
Dial 3-3262 or 3-6212

FOR SALE
Three large five-room houses. Very reasonable. $500.00 down. Balance like cheap rent. No closing charges. I carry the papers.
DIAL 3-3830
A. L. MAEDGEN

HOUSES FOR SALE
Large three room and bath, on pavement, nice lawn and shrubs, will carry good loan to the right buyer. Total price $2,800.00.

Two and three bedroom houses in Highland Park and Towle Place with good F.H.A. Loans.

A few more G.I. houses in Kittrell Heights, with only 5% down payment if you are a veteran, and want a nice home at minimum down payment. These are the homes for you.

JACK & JACK
REALTY
1921 - 26th
Dial 3-3452

FOR SALE
One four-room house. Hardwood floors and sub floors. Venetian blinds, $200.00 Coleman floor furnace, new $168.00 air-conditioner, ten nice Chinese elm trees. Lot 75 x 162½'. This house is completely modern. All for $3,000.00. Must sell at once.
DIAL 3-3090

FOR SALE BY OWNER
Equity in F.H.A. Home. Two bedrooms and den. Youngstown kitchen, central heating, garbage disposal. Corner lot.
3818 HIGHLAND DRIVE
Dial 3-6103

NEW!!!!
New Three-bedroom Home. Lot 75 x 150. PRICED RIGHT. Will consider trade for farm or ranch. Many other good bargains.
— Homes and Ranches —
ROLLINS REALTY
East Highway
Dial 3-6884

TOWLE PLACE
Two bedroom home with central heating. $2150.00 down payment. $45.00 per month payments.

SCOTT & SCOTT
REALTY
BIG SPRING HIGHWAY
Dial 3-3262 or 3-6212

SUPPLY & DEMAND
CONTROL PRICES!
We have a few good homes in choice locations for sale. Call us today. If we don't have it, we will find it.
"Don't wait—we sell 'em!"
H & H
Development Co.

508 - E. Highway
Dial 3-4451 or 3-6683

Four room house and bath for sale. 75 x 150' lot. $4,800.00. To see house, contact lady next door, 805 - 18th. Dial 3-5665 or Box 584 in Wink, Texas.

### LOTS FOR SALE M-4

Bargain! Three lots for sale, 26th Street, $800.00. One lot for sale, 25th Street, $850.00. Good building locations. Dial 3-3665.

**POPPY GIRL GETS A LIFT**

President Eisenhower takes four-year-old Judith Gertrude Rasheta, the VFW "poppy girl" of 1953, in his arms as the pretty youngster presents the year's first buddy poppy to him in Washington. Judith, whose father died in 1951, lives in the VFW home for children of deceased war veterans at Eaton Rapids, Mich. Buddy poppies are made by disabled veterans and sold to raise funds for welfare and rehabilitation activities.

# Lung Cancer Is Increasing At Alarming Rate, Doctors Say

By EVARTS A. GRAHAM, M. D.

Cancer of the lung shows an alarming increase.

It kills more than seven times as many people now as it did in 1933—2,252 then, about 16,000 in 1949.

No one knows what has happened in the last two decades to cause this alarming increase.

Some say it may result from a new substance in our modern industrial civilization. Could industrial fumes or automobile gas be at fault?

Lung cancer is more common in industrial centers and cities than in the country.

Some blame it on excessive cigarette smoking over a period of 20 years or more, pointing to the fact that it is 10 times more common among men than women. Comparatively few women, they say, have smoked excessively for 20 years.

Scientists are trying to find the answer.

But even without the answer, the death rate from lung cancer is unnecessarily high. It is often the result of neglect.

Lung cancer can be cured if attacked early enough. The distressing problem to the surgeon is that because the disease is too far advanced when detected, in only one-third of the cases is it possible to remove the lung.

When an adequate operation can be performed, as many as 50 per cent may be saved. The first patient to have a successful lung operation for cancer, an obstetrician in Pittsburgh, is alive, well and working after 19 years.

The problem is early detection. There is a way: the "silent shadow," as it is called, can show up on an X-ray long before the person is aware that something is wrong, so insidious and painless is cancers' workings. It may flourish for months without giving its victim the slightest warning signal: a persistent cough, hoarseness, followed by streaks of blood in the sputum. Valuable time is lost.

Probably the number of patients cured by operation would be significantly increased if every man over 45 had a semiannual chest X-ray examination. If the "silent shadow" shows up, further examination is called for—attempts to see the growth with a bronchoscope, removal, if possible, of a piece of it for study and an examination of the washings of the bronchial tubes and the sputum for possible cancer cells. In about 15 per cent of the cases it is necessary to open the chest for a direct examination of the suspected lung.

The value of the mass X-ray approach has been demonstrated. When 500,000 pictures, made in a drive on tuberculosis, were screened by cancer specialists, it was discovered that 398 of those X-rayed might be suffering from lung cancer. Follow-up studies established that 78 of them did have cancer without knowing anything was wrong.

## Two-Year-Old Injured In 50-Foot Tumble

BUFFALO, N. Y. (AP)—A 2-year-old boy was in fair condition today after falling 50 feet from a fourth story window and landing on a concrete stairway base.

Children's hospital doctors said Michael Raychel suffered three broken ribs and a lung injury.

Most primitive farming groups have magic or religious ceremonies which they practice in connection with their farming operations.

## REAL ESTATE M

### FARMS—RANCHES M-6

FOR SALE
STOCK FARM
283 acres, 55 cultivation, fenced and cross fenced. Two wells, two tanks, six room modern home. Located on Highway Six, two and one-half miles east of Hico, Texas. $78.00 per acre.
W. J. RISENHOOVER, Owner
Hico, Texas

### LOANS—OIL ROYALTIES M-9

WANTED: Producing Scurry County Royalties. Navarro Royalties Company, Odessa, Texas.

# BUSINESS SERVICE

Who Sells What & Where Is He?

### BUILDERS HARDWARE & MATERIAL

—From foundation to paint Forrest Builders Supply Company sells everything you need. Dial 3-3301.

—We have a complete line of lumber and building supplies. Wholesale and retail. Walter Hales Lumber and Suply. Dial 3-5705.

### BUTANE

—Call Scurry Butane Company, 3-3731 for prompt gas delivery. Gases & Services. Domestic & commercial Appliances.

### FLOWERS

Fresh Flowers for all occasions. We telegraph flowers anywhere. Bell's Flower Shop. Dial 3-4851.

### FURNITURE

—Frigidaire refrigerators, washers, ironers. Also large selection of quality furniture at King & Brown, corner of square. Dial 3-4661.

### INSURANCE

—Hugh Boren & Son are dependable and experienced. Insurance - Real Estate-Loans-Oil. Dial 3-3651.

—The Deffebach Agency can service any type of insurance for you. Come in for advice. Dial 3-5411.

### REAL ESTATE

Buy her a home. She will love you for it. FHA or GI Financing. "For better homes, better see" — Jack & Jack, 1921 26th. Across from City Hall. Dial 3-3452.

### TIRES

Mohawk Tires and Batteries. Best price in town. Lee Motor Tire Store. Northeast Corner of square. Dial 3-4661.

## Rates On Snyder Daily News Classified Word Ads:

| | |
|---|---|
| One day | .05 Per word |
| Three days | .12 Per word |
| Six days | .18 Per word |
| Each day following | .01 Increase |

15 word minimum rate

| | |
|---|---|
| Space ads | .34 per inch per insertion |

EARNED RATES

| | |
|---|---|
| Three days | .75 per inch per insertion |
| Five days | .70 per inch per insertion |

MONTHLY EARNED RATE
For 15 words at 26 issues per month, Total ..... $5.70
Capitals, and type larger than agate at double.

WORD AD DEADLINES

| | |
|---|---|
| Weekdays | 5 p. m. |
| For Sundays | 12 Saturday |

RULES
The publishers reserve the right to correctly classify all advertising, to edit any copy deemed objectionable for any reason and reserve the right to accept advertising only on a cash-in-advance basis. Some ads are charged to phone owners, purely as an accommodation and payment is due immediately upon publication. Some types of ads are not charged under any circumstances but must be strictly cash-in-advance.

T. C. GOSS CAR LOT
BIG SPRING HIGHWAY
Highest Cash Price Paid For Your Late Model Car or Equity

| | | | |
|---|---|---|---|
| New 1953 Buick Roadmaster Loaded with extras | | 1949 Chevrolet Sedan Deluxe | BARGAIN |
| New 1953 Plymouth 4-door Cranbrook, Heater | | 1947 Ford 4-door, Radio, Heater | $ 395 |
| 1952 Mercury 4-door 8,000 Miles Loaded | $2295 | 1946 Ford 2-door | $ 350 |
| 1950 Buick Super 4-door Loaded. One Owner, clean | $1595 | 1946 Ford 2-door Heater | $ 295 |
| 1951 Chev. 4-dr. Deluxe, Loaded | $1495 | | |
| 1949 Ford V-8 Custom | $ 895 | | |

We have two repossessed cars may get by catching up delinquent payments.

For Clean Better Cars Where Prices are Right—
SEE T. C. GOSS OR R. H. LEE. DIAL 3-9297

'STOP & THINK!
Do You Want To Watch
PERFECTLY CLEAR pictures on your TV screen, or—are you satisfied with a "Snow Storm"?
For Full details—see Mr. Mapes at
M & M RADIO & ELECTRIC
Located at Town & Country
2403 25th Street — Dial 3-3793

YOU ARE INVITED
. . . to ask us about our monthly payment plan on repairs, re-modeling and additions to your home or other property. No obligation on your part. No down payment required. 36 months to pay.
Scurry County
lumber company
East Highway — Phone 3-5471
"The only lumber yard in Snyder giving S&H Green Stamps

IF YOU MISS
—The—
Snyder Daily News
Dial 3-5486
Before 7 p.m. Weekdays
—or—
10 a.m. Sunday
and a Copy Will
Be Delivered

# Save On These Easter Bargains

**Make this your grocery week at Everybody's. There will be values galore for you. From Easter Hams to ready-cooked, ready to eat Fryers, real Pit Barbecue with that good smoke flavor. We will have 1,000 barbecued fryers — No holdovers please.**

## Barbecued Fryers
Cooked Whole
Basted With Sauce
Each . . . . . **$1.00**

U. S. Grade No. 1 Freddy The Fryer — Look for the tag on the Wing.

## FRYERS
These Are Not B-Grade — 1½ to 2½ lb. average Lb. . . . . **49c**

U. S. CHOICE OR PRIME
**ROUND STEAK** LB. ..... 79c

U. S. CHOICE PRIME T-BONES OR
**SIRLOIN** LB. ..... 99c

FRESH
**CHICKEN LIVERS** LB. ..... 95c

CHICKEN
**GIZZARDS** LB. ..... 49c

U. S. CHOICE
**SEVEN STEAK** LB. ..... 49c

U. S. CHOICE SHOULDER
**Round Steak** LB. ..... 59c

U. S. CHOICE SHOULDER
**Round Bone Roast** LB. ..... 55c

U. S. CHOICE CENTER CUTS
**Chuck Roast** LB. ..... 39c

U. S. CHOICE BONELESS
**CLUB STEAK** LB. ..... 98c

U. S. CHOICE PIN BONE
**Sirloin Steak** LB. ..... 65c

ALL MEAT
**HAMBURGER** LB. ..... 29c

95% LEAN
**Ground Chuck** LB. ..... 49c

TALL KORN
**BACON** LB. ..... 49c

ARMOUR'S STAR
**BACON** TRA-PAK, LB. ..... 63c

PURE MEAT
**Bologna** Lb. 39c

SPICED HAM
**Luncheon Meat** Lb. 49c

PICKLE
**Loaf** Lb. 49c

SLICED
**CHEESE** Lb. ..... 59c

PURE MEAT
**SALAMI** Lb. ..... 49c

**Liver Loaf** Lb. ..... 49c

**Boiled Ham** Lb. ..... 1.10

GOOCH'S CINNAMON
**Baked Ham** Lb. 1.19

POTATO
**Salad** 1 Lb. Carton ..... 33c

CENTER CUT LB.
**Pork Chops** 59c

LOIN END LB.
**Pork Roast** 49c

FRESH PORK LB.
**Backbone** 49c

PURE PORK LB.
**Sausage** 39c

FRESH LB.
**Ham Steak** 79c

PORK LB.
**Tenderloin** 98c

**SUGAR** 10 Lb. Bag . . . . **93c**

**CRISCO** 3 Lbs. . . . . **89c**

**Modart Shampoo** **29c**

KRAFT
**VELVEETA** 2 LBS. ..... 89c

**PECANS** 1 LB. BAG NOT SHELLED ..... 29c

½ GALLON BORDEN'S
**CHARLOTTE FREEZE** ..... 59c

SWIFT'S
**JEWEL SHORTENING** 3 LBS. ..... 59c

**Cake** Mixes, Betty Crocker 3 FOR ..... $1

**Baby Foods** 3 FOR ..... 27c

**Tide** REGULAR SIZE ..... **27c**

OUR VALUE — No. 2½ CAN
**Pear Halves** **29c**

## FRESH FRUITS and VEGETABLES

RED
**GRAPEFRUIT** LB. ..... 10c

YELLOW
**SQUASH** LB. ..... 15c

NICE AND CRISP
**CELERY** STALK ..... 19c

LONG GREEN
**CUCUMBERS** LB. ..... 13c

**CABBAGE** LB. ..... 5c

NICE GREEN
**ONIONS** BUNCH ..... 5c

FLORIDA
**ORANGES** LB. ..... 10c

HEART'S DELIGHT
**FRUIT COCKTAIL** No. 2½ ..... 35c

KUNER'S
**TOMATO JUICE** No. 1 TALL ..... 10c

**MISSION PEAS** ..... 15c

KIMBELL'S
**GRAPE JELLY** 2 LB. JAR ..... 39c

KIMBELL'S
**APPLE JELLY** 2 LBS. ..... 33c

**KOOL-AID** 6 FOR ..... 25c

**BAKER'S COCOANUT** ..... 15c

**TREET** ..... 15c

**TUNA** ..... 45c

DEL MONTE
**PINEAPPLE JUICE** VAN CAMP'S ..... 23c

**BUTTER** ARMOURS CLOVERBLOOM, LB. ..... 73c

Armour's Star
## HAMS

10 TO 12 LB. AVERAGE HALF OR WHOLE LB. ..... **63c**

16 to 24 Lb. Average, Half or Whole, lb. ..... 57c

BUTT OR SHANK END, Lb. ..... 49c

Up to 13 Pounds
**"Canned" Pear Shaped Hams** ALL SIZES LB. ..... 1.10

We will Barbecue your Easter Ham for you at 15c per pound. Orders must be in before NOON SATURDAY.

WE ARE OPEN 7 DAYS EACH WEEK

# Everybody's

2 BLOCKS FROM SQUARE ON BIG SPRING HIGHWAY

### BIG EDITION HERE SUNDAY

Walter Guynes of the circulation department of the Snyder Daily News is shown with the huge stack of papers as the last came off the press Saturday night for the "Let's Get Acquainted" edition Sunday. The papers shown represent two and one-third tons of paper, and if they had been stacked one on top of the other, would have towered to 60 feet in the air.

# School Board Candidates Give Platforms; Elections Saturday

The six candidates for places on the Snyder school board have outlined their platforms. None of the six announced his candidacy himself, but each was asked by someone else to run for a place on the board of trustees, Hardy Scarborough, secretary for the board, said. Submission of their names was by their acquaintances after they had agreed to run when asked, he said, and their names were printed on the ballots after a petition bearing their names was signed by five taxpayers.

The election will be held at the school district's tax office Saturday. The tax office is on Twenty-sixth Street, west of the city hall.

Two of the candidates are incumbents whose terms are expiring, and four are new candidates. One incumbent, Bob Dupree, has declined to be a candidate this year.

Paul Keaton, a candidate for re-election, said, "I have never asked for the position and, therefore, have no platform other than willingness to serve the community when asked to do so in this capacity. I believe there can be no better school system found than ours; we have made progress, and I believe the system will continue to progress, which is my hope."

Wayne Boren, also a candidate for re-election, said: "After serving as a member of your school board for several years during a critical period of expansion and growth, I believe that I am qualified to serve you in matters concerning the schools. This community is entitled to the best in education facilities for its children and unselfish service from all school board members. I have no political aspirations but shall be glad to continue my service to the community if it so desires."

M. R. Estes, county surveyor and civil engineer, said: "Two of the things I am primarily interested in concerning the school system are a curriculum comparable to our system's physical facilities and a counsellor for junior and senior high schools. We should offer technical courses suited to the industries of our community, and our curriculum should include arts crafts, music, chemistry, and languages. A student counsellor would be a great asset to the community in guiding boys and girls, and this would prevent much dissatisfaction among students."

Clyde Godwin, groceryman, said: "The people of the entire Snyder district are fortunte in that our school system and community standards are unexcelled. Because of this advantage, we are in position not only to maintain our excellent school system, but also to make even further progress. One of the many essentials to a continuous progress is the employment of the best teachers available. I favor obtaining and keeping the kind of teachers our school system and its students should have, and I believe this may only be done through raising the wage standards of the teaching profession. Good teachers deserve good salaries and a future for their profession."

Dr. John Hamblen, dentist, said "I realize the responsibilities of school board trustees and will be glad to serve the people of our district if they so desire. I taught high school science and band at Tahoka four years and later served as a trustee on the Loraine school board two years in 1947 and 1948 before moving to Snyder, and I have children in school. I feel that I am qualified as a candidate. I have also enjoyed serving as president of the Junior High School Parent - Teachers Association this year, and I feel the organization has accomplished much for the good of youth."

Weldon Johnson, stock farmer, said: "Encouragement of students to acquire well - rounded educations can be done by teaching them to think, to reason prudently, and to learn and remember the things learned and discovered by others. An essential for such accomplishment is a school system's offering basic and academic courses which will not only provide students with the necessary knowledge of intelligent young men and women, but which will also equip them better to understand and acquire the fundamentals and skills of technical training they may wish to obtain later. I favor a full curriculum of academic instruction, together with continuation of our system's fine progress, its physical facilities, and the interest of its citizens."

## Brides Are Out For Phoenix Police Force

PHOENIX, Ariz. (AP)—The new police manual, just off the press, forbids Phoenix policemen from accepting or soliciting brides.

Chief of Police Charles P. Thomas hastily explained the prohibition will be eliminated and the word "bribes" will be substituted for "bride."

## Funeral Arrangements Pending For Man Here

Funeral arrangements are pending at Bell Funeral Home for Joseph Henry Dunning, 68, who died sometime Tuesday night of a heart attack. Arrangements are pending the arrival of relatives, expected today.

Mr. Dunning was found in his bed yesterday morning after complaining the night before a chest discomfort.

He previously lived at Longview. He was born Dec. 29, 1886. He resided in a house trailer on the Lubbock highway at the time of his death.

For
24-HOUR
WRECKER
SERVICE
Call 3-3912
DENSON
SERVICE STATION

Bridge Supplies
Tallies (Progressive and Regular)
Bridge Cards, Place Cards, Score Cards,
Bridge Instruction Books
BENNETT — FEATHER
Times Printing Co.
1907—25th St.

AT ANYTIME!
WE INVITE YOU TO VISIT US
FLOWERS for Easter
Easter means flowers for everyone . . . everywhere! Easter lillies . . . tulips . . . daffodils and all the other happy harbingers of Spring. Bouquets to brighten the home, potted plants to cheer the shut-in . . . a corsage for milady's Easter costume. Choose here from our bountiful selection. Free deliveries.

Bell's Window For Easter
BELL'S FLOWER SHOP
804 25TH STREET PHONE 3-4651

New and Exciting FASHIONS FOR EASTER
AT Dunlap's

Salyna* Sundress
with Added Attractions
Full skirted dress with a double-duty life! Wonderful bare-shouldered under the sun . . . and just as right worn with brief bolero for cocktails or informal dinner dancing. Rhinestones stud the heavy Venice lace bodice and lace trimmed bolero. *Washable.
Pink, mauve, aqua, maize and dazzling white.
Sizes 7-15.
27.95

Guaranteed by Good Housekeeping
Betty Rose
SOPHISTICATED FLATTERY

FROSLAX
and Worsted in
Slim height-adding fashion magic captured for the regular and half size figure in soft draping Worsted Gabardine. Gracefully designed with notched collar and tab-rimmed pockets.
49.95
Other Suits In Rayon and Linen
19.95 to 34.95

Nothing like it since the big leaf of Dacron
THE NEW CHICO Slack
Imagine a summer slack that's amazingly press-retaining. Imagine a slack that will keep its fresh appearance under the most humid conditions . . . even when completely water-soaked. A slack that's lighter than the average tropical and will wear twice as long. A slack that requires fewer cleanings as most spots sponge off with soap and water. FROSLAX is a truly miracle slack . . . made of fabulous Dacron and fine worsted.
9.95