THE SNYDER DAILY NEWS

VOL. 2, NO. 282 — SNYDER, TEXAS, WEDNESDAY, MARCH 26, 1952 — EIGHT PAGES—PRICE 5c

Some Progress In Peace Talk Is Noted Today

MUNSAN, Korea, March 26 (AP)—Truce negotiators displayed "much more frankness" today in seeking a compromise on exchanging prisoners—one of the three key issues blocking a Korean armistice—an Allied spokesman reported.

"Some slight progress" was made behind the screen of a news blackout, Brig. Gen. William P. Nuckols said, "but they have not gotten down to brass tacks."

His disclosure came after a second group of staff officers cleared the decks for tackling the sole key issue remaining before it—whether Russia should help supervise the truce.

The last of the minor problems was cleaned up, a U.N. Command communique said, when the staff committee reached "complete agreement on the ports of entry question."

The Allies then tried to solve the key issue of proposing again that Russia and Norway be dropped from the list of six "neutral nations" who will police the armistice. But the Communists insisted on including Soviet Russia.

The deadlock is so firmly established that they carried on the brief debate over the Russian question without either side once naming Russia.

Two other deadlocks stand in the way of a truce: (1) whether the Reds will be allowed to repair their bomb-shattered airfields and (2) whether prisoners of war will have a choice of going home.

The airfield question is not now under discussion. Armistice delegates told staff officers not to talk about it.

The prisoner problem was discussed freely by staff officers for the second day in off-the-record talks. They met in secret for two hours and 17 minutes but results were inconclusive, an Allied spokesman said. However, U.N. officers got a clearer idea of what the Reds were driving at.

The session was "as amicable as can be expected when its a meeting between belligerents," said Col. George W. Hickman.

The Communists refused to relay an offer of help to the North Korean Government from Secretary General Trygve Lie of the United Nations.

The message, delivered Tuesday by Col. Andrew J. Kinney, offered the technical assistance of the World Health Organization in combatting epidemics in North Korea the Reds say were started by germ warfare.

North Korean Col. Chang Chun San returned the message Wednesday, undelivered. He said it has "nothing to do with the armistice agreement. Therefore I hereby return it to you."

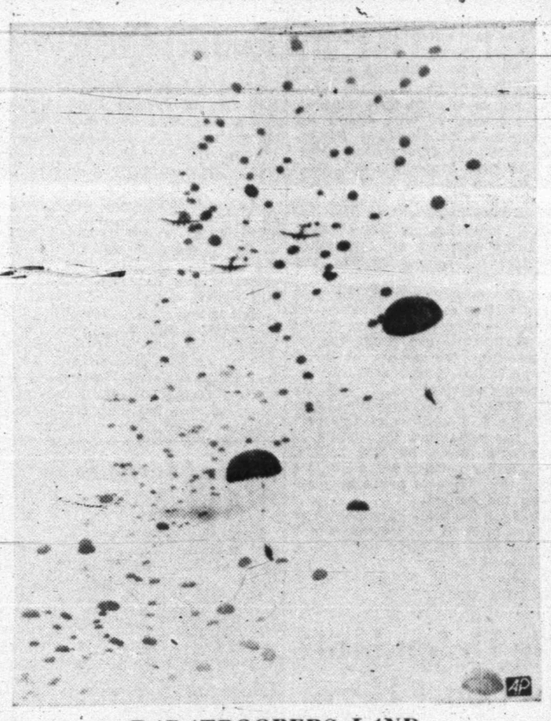

PARATROOPERS LAND

Paratroopers of the 82nd Airborne Division—the "enemy" in joint Army-Air Force maneuvers at Fort Hood—make a mass jump with heavy equipment into "U. S." territory. One man was killed when his chute failed to open. Thirty-nine others were hurt in the maneuver drop.

Shivers Leads Mock Battle In Austin Precinct

AUSTIN, March 26 (AP) — One of Gov. Shivers' model Democratic precinct teams wheeled smoothly through a workout last night under the eye of the head coach himself.

About 200 of his friends in West Austin's Precinct 12 put on a mock convention perhaps staged as a statewide model. Without missing an important signal, the convention took two major actions:

1. Passed a resolution backing the governor's plan to send an uninstructed Texas delegation to the Democratic national convention.

2. Endorsed a Shivers man for precinct chairman. In this case he would take the place of a chairman who is not a Shivers man.

The governor appeared to praise the voters of Precinct 12 for their keen interest in politics, for awakening to the fact their only chance to speak on presidential preferences is in their precinct convention May 3.

His organization had floor leaders well-scattered through the audience in a school auditorium. They were all set with their candidate and resolution. There was just one minor procedural fumble. Otherwise the team worked like a well-oiled machine.

Precinct workers from other sections watched the practice, and the plan is to repeat the process in as many places as possible over the state.

There wasn't a mention of President Truman's name, but the chairman keynoted the affair when he said most of the voters present knew why they had come.

Federal Grain Storage Program Deal Netted Pal of Truman Profit

WASHINGTON, March 26 (AP) — Harry Easley, a self-styled "small town" investment man, told Senate investigators today he made $35,000 in a grain storage venture that lasted less than two years.

He said he and four partners put up a total of $25,000 in the project on which he said he spent "about one third" of his time.

Easley was in the witness chair for the second straight day as the Senate Agriculture Committee inquired into charges of "fantastic profits" by private businessmen in the government grain storage program.

Easley told a reporter before the hearings, "I hope I never see another kernel of corn as long as I live."

Easley said he is a "small town" loans and investments operator from Webb City, Mo., who learned about the grain storage business the hard way. That was when the floor of one of his storage buildings collapsed under the weight of corn that arrived by the carload.

Easley also said he is a friend of President Truman, having been active in Democratic politics in Missouri.

"And I hope this does not get him involved," Easley told a reporter.

The Webb City man was called back to give more details about the Midwest Storage and Realty Company and its handling of government corn.

The Senate group is delving into details of this company's lease of surplus army buildings at Camp Crowder, Mo., and its contract with the Agriculture Department to store grain there.

Sen. Williams (R-Del), critic of many administration operations, contends that Easley and four Missouri associates reaped big profits after setting up the storage firm in 1949.

Chairman Ellender (D-La), after two long sessions of testimony yesterday, told reporters he could "see nothing wrong" thus far.

Ellender said the Agriculture Department was anxious to find any kind of approved storage space for its huge grain supplies in 1949 and Easley and his associates apparently helped out.

Senators planned to question Easley and his associates today about how they quickly arranged both the lease for the Army buildings and the storage contract.

Woodrow W. Walton, former Agriculture Department official who signed the contract, testified emphatically yesterday there was "no political favoritism nor official favoritism" involved.

He and other department employees were unable to explain why a required financial statement on the Midwest company was missing.

One Blessing In Drouth Is Seen By Man

AUSTIN, March 26 (AP) — Some good may yet flow from Texas' severe drouth.

That is the opinion of H. A. Beckwith, chairman of the State Board of Water Engineers, who probably has listened to as many moans and groans about the current water shortage as anyone in Texas.

"If the drouth pinches hard enough, people may forget their personal differences long enough to seek better conservation practices and stronger water laws that will serve everyone to better advantage," he said.

In the past, numerous attempts to revise Texas' anemic water laws have rammed into stone-wall resistance growing out of divergent philosophies of control and ownership of surface and ground waters. A between-sessions committee worked two years at a comprehensive remodeling of the system but its recommendations were scrapped by the last Legislature.

Meanwhile, demand on Texas streams for water has grown greater and greater. When the drouth moved in and streams ran low, water users often found their supplies seriously curtailed or cut off.

It didn't even take a drouth to bring board action on some Texas streams. Direct diversions of water have been denied for years on numerous streams, among them the Guadalupe, Rio Grande, Leon, Brazos, Spindletop Gulley, Lavaca, and Austin and Bastrop Bayous. The Guadalupe has been closed since 1919. Others have been closed gradually since.

On these streams, new appropriations are limited to flood waters—when the stream is flowing at some specified above-average peak.

The board has taken every opportunity to recommend and encourage storage of these flood waters during peak flow.

JOLTING MILKERS MADDEN COWS

BYHALIA, Miss., March 26 (AP) — When Farmer French Woods snapped on his electric milking machine 35 frenzied cows nearly kicked the barn down.

Nine of them died of electric shock before Woods could disconnect the machine. The others, terrified by the jolt, were uncontrollable for nearly half an hour.

Woods said the motor on the milking machine had shorted out throwing the full voltage direct through the line. He said the accident yesterday cost him about $3,000.

Worst Yet To Come In Drouth Plaguing State

By The Associated Press

The Texas drouth, steadily growing more critical, was accented Wednesday by the statement of a soil conservation official that the worst may be yet to come.

Regional Soil Conservation Service Director Louis P. Merrill said the next 30 to 45 days may be the most critical of the current season of dust storms.

Chancellor Gibb Gilchrist of the Texas A&M College system called a meeting of heads of six parts of his organization now dealing with the problem.

Some scattered showers were forecast for Wednesday. Tuesday, light rain fell at Alice, Palacios, Austin, Corpus Christi and Mercedes.

Gilchrist said out of the A&M meeting would come recommendations for action to be given the A&M system's board at its May 3 meeting.

Gilchrist expressed "serious concern" over the critical water situation.

"Already our agricultural extension workers are dealing on the ground with problems of water conservation and use in agriculture, both in irrigated areas and in those depending on rainfall," the chancellor pointed out.

"Our engineering extension people are working with industrial and municipal water supplies. Considerable research has been done recently by our Agricultural Experiment Station in the field of most effective use of irrigation and it has been found that much less water will do an effective job if properly applied at the right time.

"Our Engineering Experiment Station has done much research on problems of water storage, transportation and purification. The Forest Service is dealing with problems of land use in our principal watersheds of East Texas. This statewide organization, legally charged with responsibility in these fields, enables us to attack this problem on a broad front at the lowest possible cost to the state."

Not Freezing In Night

Weather was slightly warmer last night, Mrs. D. P. Strayhorn weather observer, said after recording a low of 37 for the night. High for yesterday was 60, and the reading at 7:30 o'clock this morning was 40.

Total Battle Casualties

WASHINGTON, March 26 (AP) — Announced U. S. battle casualties in Korea reached 106,794 today, an increase of 123 since last week. This was the smallest weekly rise since the start of the Korean fighting.

WEATHER

WEST TEXAS: Partly cloudy Wednesday afternoon, Wednesday night and Thursday. Not much change in temperature.

EAST AND SOUTH CENTRAL TEXAS: Partly cloudy Wednesday afternoon, Wednesday night and Thursday. Not much change in temperatures. Moderate mostly easterly winds on coast.

NORTH CENTRAL TEXAS: Partly cloudy Wednesday afternoon, Wednesday night and Thursday. Not much change in temperature.

No Shows In Nolan Wildcat

Seaboard Oil Co. No. 1 Turner May, Nolan wildcat, had no shows of oil in a core from 6,183-200 feet.

Recovery was six feet of lime. One foot was gray to brown, medium crystalline lime with slight porosity, good odor and stain and slightly bleeding oil. Four and one-half feet were described as gray lime, very finely crystalline and dense.

FISHER WELLS

Union Oil Co. No. 1 Houghton, North Fisher wildcat near the Cariker - Ellenburger field, is drilling below 4,743 feet in shale and sand after coring from 4,688-702 feet. Recovery was 11.4 feet, most of which was shale.

A core from 4,669 - 4,688 feet recovered two feet of fractured, tight sand showing some flourescence. A 30 - minute drillstem test from 4,657 - 688 feet recovered 40 feet of drilling mud with no shows and 1,630 feet of gas cut mud.

Sun Oil No. 2 Mrs. W. A. Peters, located on the north side of the Claytonville field, is at total depth of 5,765 feet in lime and preparing to drillstem test at 5,747-65 feet in reef lime.

Noranda, Lohman and Peeler Brothers No. 1 Kiker, wildcat northeast of Rotan and west of the Roundtop field, is drilling in shale below 6,102 feet.

BORDEN COUNTY

In extreme Northeast Borden County, Superior Oil No. 6-597 C. D. Jones is coring below 8,126 feet in lime and chert.

Crown Central No. 1 Joe York and others, 14 miles east of Gail, is fishing at total depth of 8,101 feet.

KENT PROJECT

Sun Oil Co. has reported a 24-hour potential of 119 barrels of 40.2 gravity oil for the No. 2-C Bilby Wallace, Kent project just outside the Clairemont field area. The flow was through an 18-64th-inch choke with tubing pressure 80 and casing pressure zero. Gas-oil ratio was 480-1.

Sun No. 3-C Wallace is drilling below 2,959 feet in lime and shale.

Administration Fight Looms As Steel Negotiations Start

WASHINGTON (AP) — A bitter scrap among high administration officials over wage policy simmered down today as steel firms and the CIO United Steelworkers returned to negotiations.

A strike of more than 650,000 workers in the vital steel industry is threatened for April 8, only two weeks away. Officials urged both sides to work for a speedy settlement to avert a walkout.

Negotiations get under way this afternoon in Pittsburgh between the union and U. S. Steel Corp. and Jones & Laughlin Steel, two of the largest producers. Talks with other major firms start tomorrow.

The administration row centered around Defense Mobilizer Charles E. Wilson. He touched it off by labeling Wage Stabilization Board proposals for settling the steel wage issues "a serious threat" to inflation controls.

Wilson later sought to ease the situation by issuing a statement saying that, while he hadn't changed his mind, the WSB plan was appropriate as a "basis for trying to work out a settlement."

WSB Chairman Nathan P. Feinsinger seemed satisfied. He had cut short a Western speaking tour to fly back to Washington for what looked like a showdown fight between the WSB and Wilson that only President Truman could settle.

Feinsinger told newsmen on arrival that he actually thought a great deal of Wilson and "I think things are back on the track."

"From all I can gather," said Feinsinger, "the steelworkers union and the steel companies have a big job ahead (in bargaining new contracts) and they ought to be left alone so they can get their job done and not be heckled."

Left unanswered, however, were the two big questions: (1) were the WSB's settlement recommendations actually out of line? (2) Would the steel companies have to get price boosts, as they claimed to pay the higher wages?

The WSB's proposals call for a 17½-cent hourly pay boost—of which 5 cents worth would be paid in the future—plus other benefits, including the union shop. The latter proviso would require all steel workers to belong to Philip Murray's CIO union.

A spokesman for Wilson said he definitely still feels the union ought to take less than the WSB recommended. Wilson had planned talks with Murray and steel firms, but Murray refused to attend, calling Wilson a "biased big businessman." So the Wilson meetings were in doubt.

Wilson formerly was head of the General Electric Company.

It appeared beyond question that whatever is done about the steel row, it will have a vast influence on the drafting of legislation to extend present economic controls, and the ultimate congressional debate. The present controls law expires June 30.

Chairman Maybank (D-SC) of Senate Banking Committee said Monday that big steel wage and price boosts might result in kicking out all controls.

But after talking with Wilson yesterday, Maybank announced his committee would start drafting new legislation right away. He predicted a bill with controls just about matching those now in effect.

Sen. Sparkman (D-Ala), a committee member, said in a Philadelphia news conference last night that the group had decided to provide for "gradual decontrol of present controls." The ranking Republican on the committee, Sen. Capehart of Indiana, hinted his GOP minority would go along with such a measure.

The House Rules Committee voted 7-4 yesterday for an investigation of the WSB's actions, but it was indicated the probe, which must be approved by the House, would be some time in getting started.

Would Lose Best Lawyers

WASHINGTON, March 26 (AP) — Atty.-Gen. McGrath told congressional investigators today the Justice Department would lose overnight "a majority of its best attorneys" if they were barred from outside activities.

McGrath testified at the first open hearing of a House Judiciary Subcommittee that is looking into his department's operations.

He chose to testify under oath, although the committee had decided he need not swear to tell the truth.

"Under the circumstances there are people who would wonder why the attorney general should not be sworn," he remarked.

The subcommittee inquiry was aimed, among other things, at unearthing the truth of charges that the department had not pressed some tax fraud prosecutions as it should.

Chairman Chelf (D-Ky) said in an opening statement:

"Our investigation will be searching and painstaking — lacking the carnival bally-hoo which many would like to witness. This is no witch hunt or fishing expedition."

Chelf also promised "to exercise every available safeguard against bringing into public investigation the name of persons, companies, or associations who are not guilty of wrongdoing."

WantedToBeat Up Policemen

LOS ANGELES, March 26 (AP) — Testimony Communists wanted to "beat hell out of the cops" during a 1946 strike at the U. S. Motors plant here is on the record at the conspiracy trial of 15 California party leaders.

Stephen A. Wereb, typewriter repairman and an FBI informant, told the jury yesterday when he attended a party meeting in December, 1946:

"Carl Brandt, whom I knew as a Communist party member, got up and interrupted the meeting. He said that a recent court ruling limiting the number of pickets at the plant was unfair and that it would not stand.

"'I am here to ask you to mobilize all the members of your clubs that you can to be at Avalon Boulevard and Slauson Avenue before 7 a.m. tomorrow,'" Wereb quoted Brandt. "He said that the Bay area clubs especially would turn out with all the husky manpower they had because 'We want to beat hell out of the cops.'"

France Cracks Down On Tunis Nationalists

TUNIS, Tunisia (AP) — France cracked down with a heavy fist on Tunisia's independence-seeking nationalists today, arresting Premier Mohammed Chenik and three of his Cabinet. Martial law and press censorship also were ordered.

The drastic steps were taken after the Tunisian government and the French protectorate's nominal ruler, the 70-year-old Bey of Tunis, had balked at what was described as a French ultimatum that Chenik must be fired.

The French action climaxed three months of nationalist rioting and sabotage in this North African trouble spot and World War II battleground. In the violence nearly 100 lives have been lost. Hundreds have been arrested and put behind barbed wire.

Moslems in Tunis went on strike today in protest against the French action, which included a curfew from 9 p. m. to 5:30 a. m. and transfer of all police powers to the military.

Tunisia wants more self-rule and has asked the United Nations for help.

French Resident General Jean de Hauteclocque in a call on the Bey yesterday, offered more self-government to the protectorate on condition that Chenik and his pro-nationalist Cabinet be ousted.

Government Approved Blackmail To China

WASHINGTON, March 26 (AP) — The government has disclosed payment of $800,000 to Communist China for release of 12 Americans, eight of whom still are prisoners.

The details were released by the Treasury after Sen. Knowland (R-Calif.) said on the Senate floor yesterday the administration has permitted private payment of "extortion and blackmail" to the Reds.

Elting Arnold, foreign assets administrator, said the Treasury approved the payments after friends of the 12 in this country made urgent requests to do so and certified the payments represented legitimate debts. The state department also approved, he added.

Bridges Will Tell His Side

WASHINGTON, March 26 (AP) — Sen. Bridges, New Hampshire, Republican senate leader, will appear before House tax scandal investigators tomorrow to explain his interest in the seven million dollar tax case of a Baltimore liquor dealer.

Rep. King (D-Calif.), chairman of a House Ways and Means subcommittee investigating the Internal Revenue Bureau, announced Bridges had sent word that he wanted to be heard.

Hyman Harvey Klein, the liquor importer, was the central figure in a dispute in which Sen. Bridges and Henry (The Dutchman) Grunewald, mysterious man - round - Washington, were revealed to have taken an active interest.

Core of the dispute is Klein's five-million-plus profit on a $1,000 investment in imported Canadian whisky during 1944-46. Klein declared the profit a "capital gain"—limiting taxes to 25 per cent compared with up to 90 per cent levied regularly on income—when he sold his interest in a series of tax-exempt foreign corporations.

Klein testified he paid $1,200,000 in taxes, only to face jeopardy tax assessments totaling more than seven millions.

Well Drilling Holds Up Dam

Work on the Colorado River Municipal Water District dam was down to a minimum this week, according to the office of J. W. Moorman & Son, contractors.

R. A. Schooling, a member of the district's board, said that Moorman gave the board notice March 5 that he is ready to begin work on closure of the dam, which will require about 40 days' work. Schooling said the board has until May 5 to act on Moorman's notice.

The board member added that the district is now awaiting the outcome of a well being drilled by Magnolia within the lake boundary. If the well is a producer, Schooling said, there may be a longer waiting period.

The contractor would be required to build a mound for the well if it is a producer to elevate it above the water level. A Moorman employe estimated about 30 days to complete each mound.

Ten of Moorman's large dirt-moving machines and one loader were moved early this week to Wylie, where the firm is relocating a railroad.

Recommends We Fight Russian Hate-America Campaigns Hard

WASHINGTON (AP)—The State Department had military support today in urging that this country wage an all-out war of ideas against the Communists and their "sinister" hate-Americans campaign.

"We cannot do the job halfway," Gen. J. Lawton Collins, Army chief of staff, told a House appropriations subcommittee. "We must go all out in the battle of ideas. Only thus can we hope to convince potential aggressors that another war cannot pay."

The committee released testimony supporting a 170-million-dollar State Department request for its overseas "Campaign for Truth" for the next fiscal year, starting July 1. That amount is more than double the 85 million dollars Congress approved last year.

State Department witnesses ran into sharp questioning from committee members critical of the size of the request.

Rep. Clevenger (R-Ohio) accused the administration of carrying on a "scare campaign" based on the threat of Soviet aggression.

Collins told the group this country must "enter into the struggle for men's minds with every resource at our command."

"We must make maximum use of every means of communication we possess," he said. "We must regain the psychological advantage. We must employ a positive approach instead of a negative defense."

Mose Harvey, chief of the State Department's Research Division for Russia and East Europe, testified that America faces a new "sinister" twist in Soviet propaganda.

Where the Russians once "limited themselves to arousing antagonism against systems or ruling circles," he said, they have since Jan. 21, 1950, taught the individual Russian to hate the individual American.

This is being bolstered, Harvey said, with atrocity charges dating back to World War I and "is global in extent."

The current objective is to "isolate the United States, to force it out of Europe and Asia," he testified. He estimated the Soviet propaganda outlay at more than $1,400,000,000 a year, which he said did not include costs of Communist party operations abroad.

Collins urged that the State Department take responsibility for combatting "Yankee go home" propaganda in countries where increasing numbers of Americans are being sent in the North Atlantic Treaty Organization buildup. The proposed budget includes $1,130,000 for that purpose.

The expanded information campaigns which were outlined included:

1. Extension of two additional floating radio relay stations like the newly commissioned Coast Guard ship Courier.

2. A $5,300,000 information program in Japan when the peace treaty goes into effect and the occupation ends.

3. Printing of some 24 million books to be sold in countries where Russian books are sold at around 50 cents a copy.

4. A $4,658,000 program of special films to combat communist propaganda movies in the Near, Middle and Far East.

Mock Atom Bomb Used Against Aggressor In Texas Sham War

FT. HOOD, Tex. (AP)—A mushrooming cloud of smoke billowing lazily upward in a blue sky signaled the use of mock atomic weapons in a mock war that is coldly realistic.

An hour and a half after a brigade of 82nd Airborne "aggressor" troops parachuted from giant transport planes yesterday, the atomic cloud burst over the drop zone.

The Army communique—No. 2 of Operation Long Horn, biggest air-ground maneuver in U. S. military history—stated briefly without detail:

"The U. S. ground forces delivered an atomic attack against the aggressor ground forces." There were no U. S. planes in the air. Aggressor aircraft controlled the sky.

Prior to the maneuver's start, Lt. Gen. William Hoge, Fourth Army commander and maneuver director, had announced atomic "weapons" would be used in simulated fashion during the March 25-April 11 war game.

At the same time, the Army announced U. S. planes had simulated atom bombing Victoria, Beeville, Cotulla, Alice and Hondo, South Texas towns held by the aggressor forces in the strictly paper part of the operation that involves 115,000 men.

One paratrooper was killed in the drop, which was last night officially announced as a brigade in size—2,310 men. Thirty-four were injured, including Col. Stanley Larson, youthful commander of the 325th Airborne Infantry Regiment. He suffered a broken hip. Seven jumpers received fractured legs and one a fractured back.

Cpl. Andrew S. Mann, brother of Mrs. Alartie Elizabeth Russell of Lakewood, N. J., was killed when his main chute failed to open. He was still frantically trying to open his reserve chute when he hit the ground after a 1,000-foot drop.

The brigade was dropped in seven minutes. Cargo planes followed 20 minutes later and jumped guns, trucks and other equipment.

The mock atomic attack on the aggressor forces in the field was figured to have wiped out brigade headquarters, an infantry battalion of some 1,000 men, a rifle company and the brigade's artillery, an estimated 750 men.

For tactical purposes, the troops were "dead." Actually they were ordered "out of action" for a set period of time.

The simulated atomic cloud that appeared in the sky was like the pictures you've seen of atom bomb bursts—only on a miniature scale.

ARMORED CAR DRIVER

Joe Riley, the driver-guard of the U. S. Trucking Corp., armored car that was robbed of $600,000 in Danvers, Mass., leaves the police station after questioning. The car, which was left unattended while the three guards stopped at a drug store for coffee, is in background.

Bootlegging Case In County Court To Jury This Afternoon

Jury deliberation began shortly before noon today in the county court case of Irene Hemphill, Snyder Negro woman charged with illegal sale of whisky.

The only witnesses used in the trial were two officers of the state liquor control board who testified of the purchase of two half - pint bottles of whisky from the defendant. Both were state's witnesses, and no witness was used in behalf of the defendant.

Representing the defendant was Ross Hardin, Fort Worth attorney. After the first liquor board officer testified that he purchased the whisky from her in line of his duty, Hardin asked him whether it was his usual practice in such work to consult the sheriff of a county in which he was working before attempting to buy liquor. "Sometimes I do, and sometimes I don't," the officer answered. Hardin then asked the witness what he did with the liquor after the purchase, and the officer answered that he turned it over to the custody of the other inspector, who later testified in the case.

"You didn't turn it over to the sheriff or the county attorney, did you?" Hardin asked.

"No," the officer said, "I did as I was instructed by my office to do." The other inspector, following him in testimony, stated that the liquor had been in his costody under lock and key continuously since it was turned over to him by the first officer.

Hardin then questioned each of the officers concerning the apparent removal of a label which had been placed on one of the bottles. Both testified it was customary to label the bottles after purchases, so that they might be identified for evidence. The one who claimed he purchased the whisky said he first labeled both bottles but later removed the label from one of them and taped the two bottles together, leaving one labeled as to when and where he purchased them.

In the final arguments before the jury, Hardin charged that the bottle from which a label had been torn was probably one used previously as evidence in some other case. He then referred to a statement of Keith L. Merrick, county attorney, to the effect the officer who purchased the liquor was an undercover agent for the state.

"It would be better to call him an undermining agent, rather than an undercover agent,' Hardin charged. He then said persons doing such were usually called "stool pigeons." He stated his reason for making such a charge against the state officer was that "he tried to undermine the sheriff and county attorney" by attempting to buy whisky without first consulting the law enforcement officials here.

Bringing up the subject of the credibility of witnesses, he said a person was not a credible witness who would "sneak into a place in the night and buy whisky without even telling the sheriff, Mr. (Lloyd) Merritt, who didn't see this whisky before today."

The county attorney closed his final argument by repeating the testimony of the purchasing officer that he had labeled the two bottles as both having been purchased from the defendant and had torn the label from one when he placed the two together and taped them. He then mentioned the testimony of the officers that the whisky was the same as purchased from the defendant.

Snyder Merchants Plan Quarterly Meetings, Tours Over Trade Area

Plans for quarterly meetings of all merchants of Snyder to discuss their problems were made at yesterday's meeting of the merchants committee of the Chamber of Commerce, Harold Bennett, chairman, said.

The meetings will be held in the district court room of the courthouse.

The first such meeting will probably be held within the next two months, but a definite date has not been set, Bennett said.

Merchants tours of communities outside Snyder in Scurry and surrounding counties were also planned. First of this new series of tours will probably be held early in June, he said.

Air Conditioning Is Going In Courthouse

Refrigeration units and other equipment were hoisted to the upper floors of the courthouse yesterday as workmen of the Webb Air Conditioning Co., Fort Worth, began installing the cooling system.

The air conditioning system, purchased last week for a contract price of $21,988, including installation, is to be ready for operation within 45 days of the date of contract. An official of the firm said, however that installation would probably not require near that long.

Scurry Man Is Witness Before Kent Hearing

CLAIREMONT, March 26 — A hearing is expected to be completed today or early tomorrow in which the State of Texas is seeking title to a strip of Kent County land near producing oil wells.

M. R. Estes, Scurry County surveyor, told the court yesterday that about 55 acres in excess of the proper 640 acres per section are included in an early survey of three sections of the John Rodman survey in Kent County. The strip in dispute is in northwest Kent County, part of several hundred acres of the river bed of the Salt Fork of the Brazos now under dispute.

In addition to the state's claim, R. L. Springer of Rotan and Charles Reimers are seeking title to about 250 acres of river bed lands in sections 1, 2, and 5 of the Rodman survey. Springer's brother and attorney said.

The state is seeking to place the disputed river bed land in receivership until the original suit in question can be determined and funds from oil production can be held for the eventual owners. Springer is joining in the proposal to place the river beds lands in receivership.

The hearing arose out of a suit to clear the title to the river bed.

Defendants in that original suit originally were J. R. Strayhorn, R. L. Springer, C. E. Leon and W. E. (Mike) Barron, all of Fisher County; W. W. Barron of San Angelo; E. B. Sullivan of Marshall and Lubbock; Marvin O'Brien of Chicago and the Chicago Livestock National Bank. The suit was brought by the trustees of the Percy Jones estate, Ruth Legett Jones, Julia Jones Mathews and Edith Jones of Abilene, and the First National Bank of Dallas and the General Crude Oil Co.

'Rainmaker' Tries To Capitalize On Clouds Over State Yesterday

Five generators in the West Texas Weather Improvement District were turned on yesterday by the Krick Corp. in an attempt to begin "rainmaking" in the district.

One of the generators turned on to send silver iodide into the clouds was in Lamesa, and small flurries of snow, sleet, and a trace of rain fell yesterday morning in Lamesa, despite a weather bureau forecast of no rain.

One generator was set up Monday at Lubbock. Others turned on Tuesday were at Artesia, N.M., Wink, Sonora, and Sterling City. Twelve generators are ready for operation in the district.

Krick's offices in Denver said the generators were put into operation to "try to make something out of the marginal front."

Eight Cases Of Flu Reported Last Week

Eight cases of influenza reported by county physicians to the city - county health unit last week brought the total cases for the year to 316.

Still running high is pneumonia which mounted to 113 after the addition of three cases during the week ending last Saturday. Four cases of gonorrhea were reported, making a total of eight for the year.

Other diseases reported were chicken pox, two; dysentery (bacillary), five; mumps, two; and measles, one.

"Svalbard" — "Land of the Cold Coast" is the ancient Norse name for Spitsbergen.

CITY OF SUCKERS HOLDING TRUE TO ITS NAME

WETUMKA, Okla., March 26 (AP) — There's a sucker born every minute — but Wetumka thinks it has more than its share.

So, for the second straight year, the City Council has designated Aug. 30 as "Sucker Day."

The incident dates back two years ago when a smooth-talking stranger, calling himself F. Sam Morrison, breezed into town with a big story about a circus which was on its way to Wetumka.

The townspeople kicked in money to feed the elephants and animals.

Morrison even sold the hot dog concession to an unsuspecting merchant who stocked up with a year's supply.

The big day came, but the circus didn't, and Morrison could not be found.

But the city council might have passed over "sucker day" this year were it not for another embarrassing incident.

March 15, the mayor, Chamber of Commerce and townspeople lined the streets to welcome the Oklahoma City Chamber of Commerce and its famous Kiltie Drum and Bugle Corps.

Again the hour arrived, but the Oklahoma City delegation didn't show up. The mayor checked his letter from Oklahoma City and found the date was April 15, not March 15.

Utility Income Takes Big Cut

DALLAS, March 26 (AP) — A decrease of nearly $2,000,000 in net income was reported yesterday by Lone Star Gas Company.

D. A. Hulcy, president, said in his annual report to stockholders increased income taxes and merchandise revenue depressed by federal credit controls accounted for "more than the full difference between net earnings for 1951 and those of 1950."

Net income in 1950 was $11,579,821 and shrank to $9,695,776 in 1951, Hulcy's report said. This represented $1.76 per share of common stock outstanding compared with $2.11 per share earned in 1950.

Operating expenses, excluding taxes, amounted to $36,446,901 last year, an increase of $6,691,010 over 1950. When adjusted to exclude net merchandise revenue, the increase in operating expenses amounted to $5,245,655.

Operating revenues in 1951, largest in the company's history amounted to $59,105,028.

Hulcy said merchandise earnings were drastically affected last year by federal credit controls.

"Net merchandise revenue decreased in 1951, as compared with 1950, in the amount of $1,445,355."

The comparative statement of consolidated income revealed Lone Star's total operating revenues in 1951 exceeded 1950 by $7,487,763. The company paid $7,698,600 in dividends and it "retained $1,997,176 in net earnings as part of funds needed to expand the system property."

The report said Lone Star added 44,303 customers. Additions to property were $18,904,398, and as of last Dec. 31 the property account of the company and its subsidiary, Lone Star Producing Co., reached a pinnacle of $220,799,732.

Mr. and Mrs. E. Earl Brown, 3773 Dalton Drive, spent the week end in Lawton, Okla., visiting friends.

Candidates From All School Districts As Deadline Passes

The deadline for announcing candidacy for places on school boards passed yesterday with announcements being made for each of the boards. The last to announce was B. L. Costin, a candidate for the Snyder board.

Costin's name was submitted on a petition bearing nine signatures which was presented to the county judge, Edgar Taylor, yesterday afternoon. Other candidates for places on the Snyder board are two incumbent trustees whose terms expire this year, Lee T. Stinson, president, and E. J. Mills.

Petitions for the announcement of candidates in the Hermleigh and Ira districts were presented Monday. The names of O. C. Hess and Martin Murphy, incumbents whose terms expire this year, were presented for the Hermleigh election by a petition of seven persons. Eight signatures were on a petition requesting the names of M. L. Wilson, W. R. Sterling, Jr., A.P. Brooks, and J. L. Clark be placed on the Ira district's ballots. The only candidate now serving on the board is Wilson, president. The terms expiring are his and Cecil Irwin's.

A petition of nine men requested the names of nine others for candidacy in the Fluvanna district. Candidates are Dee Pylant, Morris Miller, James Stansel, John Wiman, Leo Beaver, J. D. Patterson, Harry Kingston, Bunyan Evans, and Burl Belew. The only one now an incumbent is Wiman. Other terms expiring on the board are held by Cullen Toombs and Jack Martin.

On the county school board—a group of five men representing all districts—terms of three expire this year. They are Hugh Taylor, representing the county at large; George Brumley, representing commissioner precinct No. 1; and Buford Browning, representing precinct No. 2. A petition of nine persons has requested the listing of Brumley's name on the ballots, and another petition signed by six asked that Taylor's name be placed on the ballots.

Deadline for filing candidacy was 10 days prior to the election which will be held this year on April 5. Candidates either must announce themselves or be petitioned by at least five voters.

Funeral For R. E. Flowers Set Tomorrow

Funeral services will be at 10 o'clock tomorrow morning for Robert Emery Flowers, 32, Snyder truck driver who died at a Sweetwater hospital yesterday afternoon of internal injuries suffered in a highway accident.

Flowers, a driver for Halliburton Oil Well Cementing Co., was injured Feb. 15 when his truck left U.S. Highway 70 nine miles south of Sweetwater on a high curve and rolled into a ravine during a rainstorm. He had been employed with Halliburton here about 18 months and lived at 905 Twenty-fifth Street.

Formerly of Dallas, Flowers was born at Duncan, Okla., May 4, 1919.

Services will be held at the First Baptist Church with the Rev. George R. Wilson, pastor of the Sweetwater First Baptist Church officiating and the Rev. E. K. Shepherd assisting. Bolger - Barnes Funeral Home is in charge of arrangements, and burial will be at Duncan, Okla.

Survivors are the widow, a stepdaughter, Miss June Summerfield; four stepsons, Cpl. Larry Summerfield of McDill Air Force Base at Tampa, Fla., Jerry Summerfield of Snyder, and T. G. and James Lawson of Snyder; and three sisters and one brother.

Felony Complaint Is Filed Against Pair

A felony complant jointly charging two Latin Americans with robbery by assault was filed before W. C. Davidson, justice of peace, yesterday afternoon.

Ramon Quintonilla, 27, who gave his address as 1805 Thirteenth Street, and Rubio C. Canto, 23, also of Snyder, were charged with assaulating Maria Ynguanzo, 18, a Latin American woman, and robbing her of $10. Their bonds were set at $500 each, pending action of the next grand jury.

No Defendants In Court Here—

Several county court cases which were to have been called for trial yesterday were postponed and the jury panel dismissed when none of the defendants appeared for trial.

Fred Chandler, Colorado City lawyer and counsel for the defendants, told Judge Edgar Taylor he would make immediate efforts to contact the defendants for permission to plead them all guilty. Judge Taylor then postponed calling the cases until Chandler could contact them.

Each of the defendants, charged with liquor law violations, has moved from the county, the judge said. "It is practically impossible to effect a final bond forfeiture even when a defendant is still residing in the community," he said, "and it seems such would be even more difficult in a case like most of these." If the defendants inform their attorney they will plead guilty, they will be fined. Otherwise, the cases will be called, the judge said.

Odessa Man Is Found Guilty

ODESSA, March 26 — Don W. Hall, 27, of Odessa was found guilty yesterday of murder without malice in the death of Clarence Whatley, 32, of Andrews. Whatley was a former resident of Scurry County.

The jury deliberated more than an hour before returning the verdict which, in effect, sends Hall to the penitentiary for life under the habitual criminal law. Hall's attorney has announced that he will appeal the case.

Hall is also under indictment for burglary in San Angelo and was arrested by federal agents Saturday in connection with the burglary of the First National Bank of Carter, Okla., on Jan. 3. He has been indicted for burglary of the Odessa Tower Food Market.

Brutons Attend Funeral Of Kin In Oklahoma

Funeral services were held Friday in Atoka, Okla., for the infant child of Mr. and Mrs. Wayland Bruton, former Snyder residents.

Mr. and Mrs. Bruton now live in Fort Worth. Bruton's parents, Mr. and Mrs. John Bruton, were among those attending the services.

Diamond M-Canyon Well Set For Drilling

Amerada Petroleum Corp. No. 5-A J. R. Canning is to be drilled in the Diamond M—Canyon field starting at once.

Drillsite is 660 feet from north and east lines of section 119-25-H&TC, about three miles west of Knapp. Rotary contract calls for a depth of 7,500 feet.

HOSPITAL NOTES

Patients dismissed from the Snyder Hospital yesterday included Mrs. Elizabeth Lydic, Snyder, medical; Shirley Moring, 15-month-old daughter of Mr. and Mrs. Jim Moring of Snyder, medical; Jewell Clark, 14-month-old son of Mr. and Mrs. J. L. Clark of Snyder, medical; Billy Joe King, Snyder, medical; Harry Dunlap, Snyder oil field worker with a knee injury; and Carlos Ramirez, 30, who suffered cuts and bruises, in a car accident Sunday night.

Safety Rules Broken In Fire

LOS ANGELES (AP)—With the disclosure that several safety regulations had been ignored, two separate investigations have been ordered into a fire at the St. George Hotel that caused seven deaths.

Fire Chief John Alderson said after inspecting the brick building yesterday that a door at the bottom of the rear stairs was bolted and nailed. There was a rotten fire hose on the second floor and a drop ladder on a fire escape had been wired, making it unusable he said.

He said, however, there was no evidence the violations contributed to the death toll, worst in 20 years here for a hotel fire. Damage to the building was not extensive.

"The loss of life and the extent of the fire was principally the result of unprotected vertical openings," he said.

THE SNYDER DAILY NEWS

Published every evening except Saturday and Sunday morning by the Snyder Daily News at Snyder, Texas.

Entered as second-class matter at the Post Office at Snyder, Texas.

HERBERT FEATHER, Publisher
EDWARD HARTE, Editor
HOUSTON HARTE, Business Manager
BOBBY PERKINS, Adv. Manager
DILLARD POPE, Classified Adv. Mgr.
J. R. ECKSTADT, Circulation Manager
SIDNEY HUNTER, Mech. Supt.

SUBSCRIPTION RATES: By CARRIER in Snyder, one year, $12.00. By Motor Carrier delivery, $1.20 per month. By Mail in Scury and adjoining Counties, one year, $7.95. Balance of Texas, one year, $10.95.

MEMBER OF THE ASSOCIATED PRESS

The Associated Press is exclusively entitled to use for republication of all news dispatches credited to it and not otherwise credited in this newspaper; also local news published herein. All rights reserved for republication of special dispatches.

Any erroneous reflection upon the character, standing or reputation of any person, firm or corporation which may occur in the columns of THE SNYDER DAILY NEWS will be gladly corrected upon being brought to the attention of the management.

The publishers are not responsible for copy ommissions, typographical errors or unintentional errors that may occur other than to correct in next issue after it is brought to their attention.

ITCH
Don't Suffer Another Minute
No matter how many remedies you have tried for itching eczema, psoriasis, infections, athlete's foot or whatever your skin trouble may be—anything from head to foot—WONDER SALVE and Wonder Medicated Soap can help you. Developed for the boys in the Army—now for you folks at home
WONDER SALVE is white, greaseless, antiseptic. No ugly appearance. Safe for children. Get WONDER SALVE and WONDER ANTISEPTIC SOAP—results or money refunded. Truly wonderful preparations. Try them.
Sold in Snyder by Irwin's, Stinson, and Snyder Drug Stores; or your hometown druggist.

For Insurance Service
Call 3-5611
—Fire —Auto —Marine —Casualty
The Deffebach Agency
2606 Ave. R Box 925

JOLLY TIME POP AT ALL GROCERS
POP JOLLY TIME TONITE
QUICK, EASY, SO DELICIOUS

Farmers Insurance Exchange
& Truck Ins. Exchange
& Fire Insurance Exchange
District Sales & Claims Office
S. G. PHILP, District Agent
2608 25th St.
Dial 3-4902
Automobile—Truck—Fire
General Liability

BILLS ROLLER RINK
Open from 7 til 10 p. m. Monday thru Saturday. For learners, 3 and 5 pm Tuesday. 3 to 5 pm Thursday, 2 til 5 pm Saturday and 2 to 5 Sunday.
Thursday Night—Couples Only!
ALL SIZES SHOES
We Love Everyone
421 - 25th St.

BARGAINS
CLOSE OUT PRICES ON ALL
1951
Refrigerators In Stock
1952 MODELS NOW ON DISPLAY
SEE THESE NEW BOXES NOW
Roe Home & Auto Supply
2207 AVE. S DIAL 3-3402

HOLD ON TO HEALTH
DIGESTIVE DISTURBANCES, DIZZY SPELLS, BLOATING, PALENESS, HEARTBURN, NERVOUSNESS, WEAKNESS, SLEEPLESS NIGHTS, VAGUE PAINS, BAD BREATH, HEADACHES
Also Lack of Vitality and Energy. Always Tired, Pale and Listless. Irritable, Stomach Gas, a General Run-Down Feeling With no Ambition To Work or Play.
Druggist 61 Years
Quick Relief
Regardless of how long you have suffered these symptoms, it can be due to a lack of NATURAL MINERALS in your system. You can now free your body of these complaints with HOPE MINERAL TABLETS. You need not wait months for results as these marvelous tablets will prove their benefit in JUST A FEW DAYS.
When you have reached the end of your rope, when your Powers Are Weakened and aches and pains get you down; when your eyes no longer sparkle and you are nervous and tired—HOPE MINERAL may be what your body is asking for.
Natural Minerals
HOPE MINERAL IS ABSOLUTELY NEW and contains traces of FIFTEEN different minerals, blended by nature. It is NOT made up of artificial ingredients with a lot of alcohol added to give you a temporary lift. HOPE MINERAL contains only natural minerals, no dopes, no oils, and is not habit forming. Even doctors cannot make it, because it is TAKEN FROM THE EARTH, made by Mother Nature!
Enriched Blood
These miraculous tablets will enrich your blood—give you more pep and energy, will get down to the cause and start your lazy organs working again. It will bring back powers you thought you had lost. When you Feel and Look Old Before Your Time and you make life miserable for others, turn to HOPE MINERAL.
AFTER using Hope Mineral, watch your elimination. The waste will become black as night—But Do Not Become Alarmed—the minerals are doing their work. When you begin to feel the relief passing over your body, be thankful you have found HOPE MINERAL. The door to health is open to you . . .
Guaranteed
DON'T SUFER ANOTHER MOMENT—Life is too short. Get a bottle of Hope Mineral Tablets at your drug store. Use it, and if you are not amazed at the results, we will gladly refund your money.
PRICE $1.50
"Please ship us one GROSS Hope Mineral Tablets at once. We are nearly out of the last shipment. In all of my 61 years in the drug business, I have never sold a remedy that has sold like Hope Mineral Tablets."
Sold At All Good Drug Stores
THE HOPE CO.—3915A Waverly
East St. Louis, Illinois

OVER THE ROAD or OVER THE ROUGH
-you can't beat a GMC!
KNOW why, more and more, GMC's are becoming first choice of so many cost-watching truck operators *in every type of hauling?*
One of the big reasons, they will tell you, is they can always get a GMC that's exactly "engined" for their particular kind of work.
There is no need for a GMC owner to strain away with an underpowered truck – or lose profit to a gas eater unsuited to its job.
That's because GMC builds the widest range of truck engines in the industry—valve-in-head gas engines from 100 to 200 H.P.—exclusive 2-cycle Diesels from 110 to 225 H.P.
And it's the kind of power you don't have to pamper!
Each GMC engine is specially lubricated against wear, specially ventilated against acid-forming fumes even when idling – specially designed for truck duty!
Why not let us recommend the GMC truck, tractor or six-wheeler perfectly powered for your job? It will be a *real* truck all the way—exactly the right combination of engine, axle, transmission and frame blended by the world's largest exclusive manufacturer of commercial vehicles!
GMC GASOLINE & DIESEL TRUCKS
Get a real truck!
R. B. Sears Motor Company
312 EAST HIGHWAY PHONE 3-3181

Mrs. Harold Makos, a newcomer from Ohio, inspects a navy faille duster lined in red taffeta which she has made. A staunch advocate of loing things yourself, she knits as well as sews and is a dietitian, besides. (Sue Holmes photograph.)

TALK OF THE TOWN

By SUE HOLMES

Sewing machines are going full blast all over town as housewives handy with a needle beat the high cost of dressing well by making their own clothing.

Mrs. HAROLD MAKOS, who lives in Apartment A of the Diamond M Building, thinks sewing is fun as well as money - saving. But to look at the stack of socks and sweaters she knitted for herself and her husband, one would think she had little time left for sewing. There are argyle and solid socks in almost every color, the most intricate pattern being the maple leaf done in yellow on green. Mrs. Makos's mother, who was born in Toronto, brought the pattern back from Canada on a visit.

A beige shantung dress with pleats drawn in by a belt looks particularly good on the young housewife. And another beige dress in linen, very tailored, with orange tie and belt. But the real style garment is a navy faille duster lined in gay red taffeta.

Mrs. Malos, whose husband is an engineer for Cooper-Bessemer, hasn't always had time to sew. Following her graduation from the University of Tennessee, she interned in dietetics at Las General Hospital in Atlanta. Then she served a stint in the army at Fort Oglethorpe, Ga., She's a member of the American Dietetic Association.

Swimming is what she misses most about Snyder, since she has instructed swimming for several years at her home of Mt. Vernon, Ohio. And she was a Girl Scout senior troop leader. Not very surprisingly, she taught every member of her senior troop to knit argyle socks!.

Any girl would love the angora sweater in sky blue she made for herself. She says she wore it once when her husband wore a navy suit—that was the supreme test if the sweater were going to shed. She says hand - knits are made of plucked angora, whereas the machine knits are made of clipped angora, and that's where the difference is. She puts her sweaters in a towel in the refrigerator for a few hours before she intends to wear them, as this helps prevent shedding, too.

She and her husband have fond hopes of going to Arabia and to Greece, where the Makos family originated.

* * *

Capitalizing on the Southwest's extended drouth, two Kentuckians, one a former Scurry resident, are in town this week combinnig business with pleasure.

W. F. MARTIN, who spent his boyhood here and was later a railroader in Slaton, is here visiting old friends and trying to interest stockmen in lush Kentucky grasslands. With Martin is B. M. TAYLOR. Both men live in Russellville, Ky., and are associated with the M. T. Sales Service realty firm. They wil be spending some of their time with the C. V. THOMPSONS, SR.

Ask Mildred

Send your questions to Mrs. Mildred Sparks, county home demonstration agent, courthouse, or to the Snyder Daily News.

I would like a recipe for pineapple fritters. B. D.

Fritters
2 cups flour
3 teaspoons baking powder
1 teaspoon salt
2 tablespoons sugar
2 eggs beaten
1 cup milk
1 tablespoon fat, melted
1 cup fruit or vegetable pulp
fat for frying

Sift dry ingredients together. Combine eggs, milk, and melted fat. Add gradually to dry ingredients, stirring only until batter is smooth, then add the pulp of a fruit or vegetable and drop batter by spoonfuls into deep fat heated to 365 to 370 degrees F. Remove when light brown on both sides and drain on absorbent paper. Fruit fritters may be sprinkled with powdered sugar.

To make a cover batter for frying pieces of pineapple, bananas, apples or similar fruits, increase the quantity of milk by one fourth cup. Dip the pieces of fruit into the batter and fry in the same way as the fritters.

* * *

Should children wear black clothing when at a funeral? Mrs. M.

Emily Post says "For either of their parents little children may, of course, be kept in white—which is the favorite color to choose for them. But on no account should a child be put into black."

* * *

What is the best way of cleaning lineoleum? G. R.

Use either clear water or mild soap and water. If paste or liquid wax has been used, it will have to be removed with turpentine or a spirit solvent wax. Avoid soaps containing free alkali that may destroy the oil content of the linoleum, and harsh abrasives that leave scrathches. Work quickly to avoid leaving water on the covering; water tends to soften linoleum.

Yellow Cab
DIAL
3-6333
RADIO CONTROLLED

EVENTS OF WEEK

WEDNESDAY

Call meeting of the Eastern Star, 7:30 p.m., at the Masonic Hall for the purpose of initiation.

Leisure Bridge Club, 7:30 p.m., with Mr. and Mrs. A. C. Floyd, Lion Oil Camp.

THURSDAY

Ches les Amies Bridge Club, 12:30 p.m., at the Country Club.

Tally Bridge Club, 1:30 p.m., with Mrs. Tibbetts, 317 Thirty-fourth Street.

Good Neighbor's Club, 2:30 p.m., with Mrs. Ora Popejoy, 811 Twenty-fifth Street.

Thursday Afternoon Bridge Club, 2:30 p.m., with Mrs. Tom Boren, South of City.

Lawyers' wives, 7:30 p.m., at home of Mrs. Gene Dulaney, 3717 Highland Drive.

FRIDAY

Book Review Club, 2:30 p.m., at the Country Club.

Garden Club, 9:30 a.m., at the Village.

Altrurian Club, 3 p.m., with Mrs. A. C. Preuitt at the home of Mrs. H. F. Clark Jr., 1907 Thirty-first Street.

Snyder Concert Association program, 8 p.m., High School Auditorium.

Foot and Fiddle Square Dance Club, 8 p.m., at the Ranch House banquet room.

SATURDAY

Saturday Night Bridge Club, 7:30 p.m., in the home of Mr. and Mrs. James Rosser, 3702 Austin Avenue.

THE STARS

By BOB THOMAS

HOLLYWOOD (AP) — Rita Hayworth says she will take a month's motor tour of the Southwest and then drive to Reno for her divorce from Prince Aly Khan.

The flame-haired actress finishes work for her picture today. She has purchased a station wagon and will drive to Southwest resorts with her secretary, Margaret Potter.

In an exclusive interview, Miss Hayworth scotched recurrent rumors that she is planning a return to Europe to reconcile with Prince Aly. She told me she has not been in touch with him. She agreed that the Aly Khan chapter in her fabulous life is ended.

She will retain full custody of Yasmin, their daughter. She offered no comment on other terms of the separation. She will not be required to remain six weeks in Reno for the divorce.

"I am a resident of Glenbrook, Nev.," she explained. "I established residence there when I returned to this country. The divorce could be a matter of hours, but I may stay around Reno for a few days. I like Nevada very much."

When I saw her last night, the actress remarked that she was weary from the movie-making routine.

"I started out with six weeks of dance rehearsals," she said. "That left me completely exhausted. After all, I haven't danced for four years. In fact, I haven't done anything for four years.

"When I started shooting, I had screen fright. I knew I would. But after 10 days, I got settled down. Then I began to like working again."

The picture stopped shooting last week, but she has been posing for photographs to advertise and exploit the picture, "Affair in Trinidad." She is even posing in a bathing suit, proving that princesses are not above cheesecake.

"Now I'm ready for a rest," she said. "Ill rest on the motor trip I'm taking. I love to drive; I've done it on every continent. Once I drove all the way from Algiers to Tunisia.

"I don't know where I'll go on this trip. We'll stop wherever we feel like it, for I do want to get [illegible] sun. We'll probably spend some time in Tucson and Phoenix, Ariz."

After the divorce, Rita returns to Columbia [illegible] where she will start another picture "Salome and the Seven Veils." Starting date is May 15, and director William Dieterle is now in Israel filming background shots.

"I wish I could have gotten in the plane with him," said travel-mad Rita.

Her plans after "Salome"?

"That's too far away to think about," she replied. She said she loves Europe and plans to return there as soon as possible, but not to Aly.

After four years away from Hollywood, Rita seems little changed. She is still shy and reticent in conversation. It almost makes you forget her ability to get involved in so many headlines.

Business Women See Travel Films

Miss Leah Davis, city - county health nurse, spoke to members of the Business and Professional Women's Club last night concerning work of the public health staff members.

Following a dinner served by the home economics food class, Mr. and Mrs. Nolan von Roeder showed films of trips to Mexico and Alaska, including the game hunt in the bush country. Mrs. Raymond Williams from the club's health and safety committee, was in charge of the programs and acted as toast mistress.

In a business session, Miss Betty Lou McNew, who is to direct the club's production, "Shooting Stars," told the group about the home talent show.

Twenty - five members and the following guests were present: Mrs. Ted Painter, Mrs. R. E. Patterson, Mrs. C. E. McGaw, Mrs. Horace Smith and Mrs. Aline Cox.

PERSONALS

Mrs. D. F. Leake of Dallas is visiting Mr. and Mrs. William F. Atwood, 1320 Avenue T.

Mrs. John Dirickson, 2300 Avenue J, returned Monday from Mullin, Tex., where she visited her father.

Mr. and Mrs. Wayne Short, 709 Twenty - seventh Street, returned home Thursday after attending the funeral of Mrs. Short's father, W. T. Simmons, who was killed in a car accident. The funeral was in Kereno, Tex.

Miss Dorette Biggs, 2905 Avenue X, spent the week end in Bryan where she attended the graduation of her cousin, Gordon Edwards of Amarillo from the Bryan Air Base. Mr. Edwards received his jet pilot wings.

ARRIVES FOR QUESTIONING

Gen. Alfred M. Gruenther, Chief of Staff to Gen. Dwight D. Eisenhower, arrives in Washington for questioning by congressional committees on the needs for foreign aid funds. Newsmen who met the general — the rumored successor to Eisenhower's SHAPE command if Ike returns home to politics — got absolutely no information about his boss' political plans.

Culture Club Has Program on Indians

Mrs. J. A. Woodfin was hostess to the Woman's Culture Club yesterday at her home.

The invocation was given by Mrs. J. P. Avary, after which she discussed Indian affairs in Arizona and Texas. Mrs. J. W. Clawson told of the first Americans.

The hostess served refreshments to nine members and one guest, Mrs. Amy Stimpson, of Jacksboro.

Sgt. Charles W. Young, stationed at Camp Carsa, Colo., left Sunday after being home on a nine-day leave. Sgt. Young visited in the home of his parents, Mr. and Mrs. D. R. Young, 1802 Avenue T.

Fire Extinguisher Is Cause Of Court Fight

MONTGOMERY, Ala. (AP)—Squirting another motorist with a fire extinguisher to resolve a traffic dispute was a costly affair for Barney Garrett, a 35-year-old truck driver.

In City Court yesterday, druggist Lamar Howe testified Garrett challenged him to a fight after a near traffic collision.

Howe said he turned down the challenge, whereupon the truck driver let go with the fire extinguisher, drenching him and three other occupants of his car, including two women.

Judge John B. Scott convicted Garrett of disorderly conduct and sentenced him to six months at hard labor.

Insurance - Loans - Oil
Real Estate
HUGH BOREN & SON
Insurance Agency
BASEMENT FULLER BLDG.
Snyder, Texas Phone 3-3651

Whittaker Chambers Goes Before Grand Jury

NEW YORK (AP)—A surprise federal grand jury appearance by Whittaker Chambers has set off reports of a new spy inquiry.

Chambers, one-time Communist courier and principal witness against Alger Hiss, was closeted with the jury for 80 minutes yesterday.

He wouldn't say afterwards what it was about except for "matters which were familiar to me."

Big Whiskey Haul Made

NEW YORK (AP) — Two men hopped onto a truck loaded with 483 cases of whiskey—worth about 40,000—and drove off yesterday as its driver was getting his papers checked in a warehouse.

The truck was found six blocks away.

Sixty-two cases were missing.

Beware Coughs From Common Colds That HANG ON

Creomulsion relieves promptly because it goes right to the seat of the trouble to help loosen and expel germ laden phlegm and aid nature to soothe and heal raw, tender, inflamed bronchial membranes. Guaranteed to please you or money refunded. Creomulsion has stood the test of millions of users.

CREOMULSION
relieves Coughs, Chest Colds, Acute Bronchitis

All over town distinctive men are sending their shirts to our laundry. The reason: GUARANTEED Beauty and Longer Life to every shirt processed. Let our routeman deliver your shirts sparkling clean with collars and cuffs soft and smooth.
Remember, Send us your other hard-to-do laundry.
Call 3-3681
5 FOR $1.00
SNYDER STEAM LAUNDRY
DIAL 3-3681

Power Plus

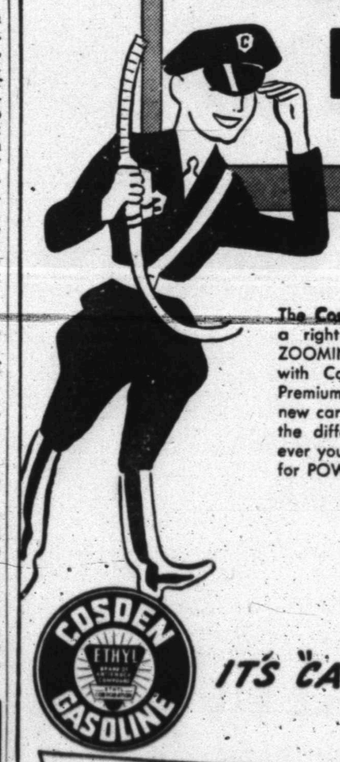

The Cosden Traffic Cop has a right to smile over the ZOOMING power you get with Cosden "Cat-Cracked" Premium Grade gasoline. In new car or old, you can feel the difference. Stop wherever you see the Cosden sign for POWER PLUS!

COSDEN GASOLINE ETHYL
IT'S "CAT-CRACKED"
COSDEN
PETROLEUM CORPORATION
BIG SPRING, TEXAS
HIGHER COSDEN OCTANE

Distinctive FOR Easter

This is the time to be bright and beautiful in one of these Fashion treasures! Never have our hats been so deliciously pretty!—so wonderfully flattering.

Pert little sailor, velvet trim—with soft complexion veil.
7.98

2.98 and up

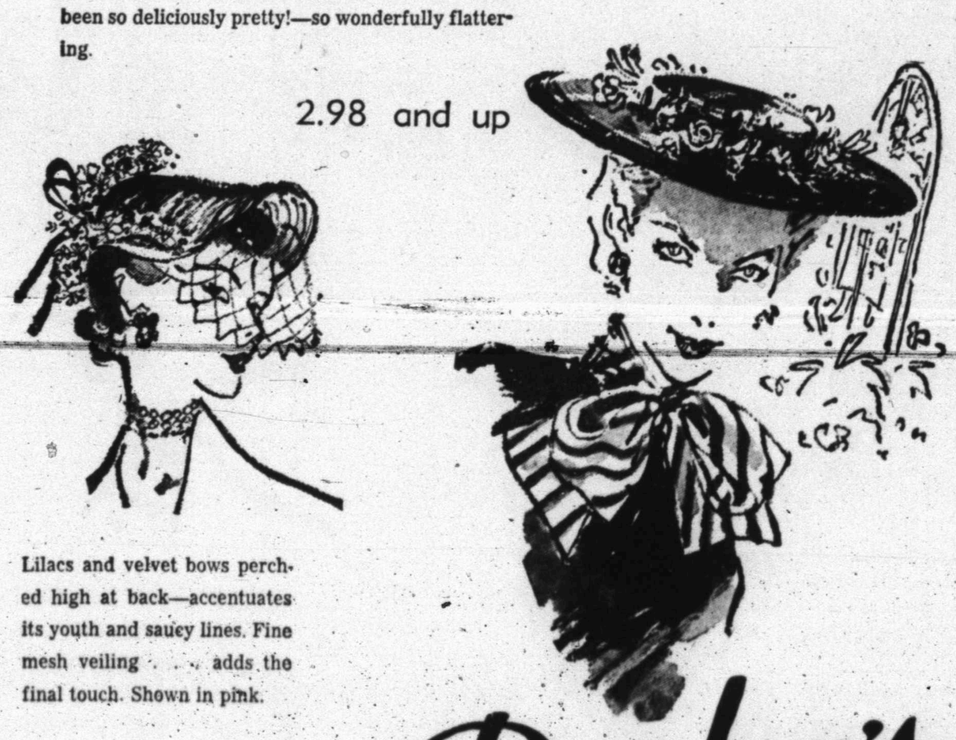

Lilacs and velvet bows perched high at back—accentuates its youth and saucy lines. Fine mesh veiling . . . adds the final touch. Shown in pink.
8.95

Dramatic wide brim sailor in navy. Sleek straw accented by a wreath of Spring blossoms.
10.98

Dunlap's
MILLINERY DEPARTMENT
Mrs. Opal McGregor, Mgr.

MODEST MAIDENS

Trademark Registered U. S. Patent Office

"SURE THEY KILL ME, BUT I DIDN'T BUY THEM TO WALK IN, I BOUGHT THEM TO DANCE IN!"

Crossword Puzzle

ACROSS
1. Spirited horse
6. Remnant of combustion
8. Applaud
12. Roster
13. Hawaiian food
14. Mother of Helen of Troy
15. Son of Adam
16. Antique
17. Declare
18. Smooth
19. Coarse grass stems
21. Corpulent
23. Put out
27. Scale
30. Mire
31. Topaz humming bird
32. Of an era
33. Existed
34. Send out
35. Masculine nickname
36. Harden
37. Fruit
38. Go from place to place
40. Greek letter
41. Happen
43. Sour
47. Talon
50. Mouths
51. Wind instrument
52. Residence
53. Animal's stomach
54. Tableland
55. Intimidated
56. Addition to a building
57. Biblical man

DOWN
1. Russian lake
2. Garment
3. Egyptian sun disk
4. Woeful
5. To the left of a vessel
6. Only
7. Ugly
8. Body of students
9. Bulgarian coin
10. Soft drink
11. Equality
20. Spell that failed to explode
22. In
24. Pack down
25. Wicked
26. Point of time
27. Tale of adventure
28. Sandarac tree
29. Mother
30. Floor covering
33. Greet
34. Summary
36. Dry
37. Exclamation
39. Promised
40. Creep
42. Russian mountains
44. In bed
45. Flower
46. Pull apart
47. Kind of tea
48. Softly
49. Japanese rice paste

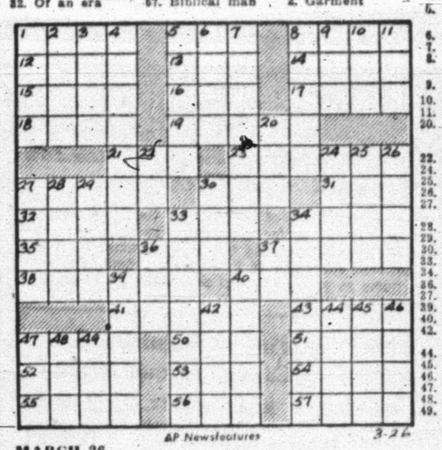

AP Newsfeatures

MARCH 26

3-26

Solution of Yesterday's Puzzle

SAK		PERT		BASS								
CRY		AGAR		AGIO								
OIL		DONATIONS										
PLODS		DIRT										
ESPY		PALE		LIP								
	HERON		BRINE									
ADORED		SLINKS										
RINSE		STYLE										
TEE		FRAY		LACE								
	SEED		LEMON									
CARTRIDGE				EVA								
ARIA		NEON		NET								
BABY		ANTS		TYE								

KERRY DRAKE

REX MORGAN

TIMES PRINTING COMPANY
QUALITY PRINTING
1907 25TH STREET

THE SAINT

1801 AVE. S
CITY PLUMBING COMPANY
Specializing in Repair Service Calls—All Work Guaranteed
PHONE 3-6364

LITTLE LULU

PHIL'S AUTO APPLIANCE CENTER
WESTINGHOUSE APPLIANCES
EAST SIDE OF SQUARE

HOPALONG CASSIDY

LOCKHART (SANITONE) CLEANERS
FREE PICKUP AND DELIVERY
603 East Hiway
Phone 3-3321

HOMER HOOPEE

THE ADVENTURES OF PATSY

MARY WORTH

FERDINAND

To Buy, Sell, Rent Or Offer A Business Service!
Place An Ad In The Snyder Daily News Classifieds

SCORCHY SMITH

OAKY DOAKS

TIMES PRINTING COMPANY
OFFICE SUPPLIES — FURNITURE
UNDERWOOD SALES AND SERVICE

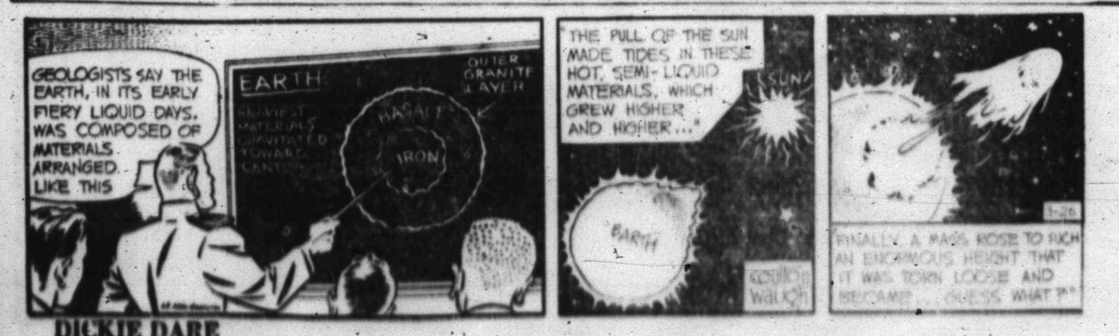

DICKIE DARE

A male gu
ladder to safet
took at least ei
right waits his

Transp
Unborn

NEW HAVEN,
the great potent
medical science
day.
Three sick men
been given gla
from very pren
turn out hormon
It is an amazi
experiment in gi
spare parts. It r
new methods of
of diseases.
Little pieces
taken from unbo
into stomach mu
and a woman. Th
glands because t
had stopped mal
cluding cortisone
a thyroid gland,
thyroid was rem
Animal tests i
bits will stay
make hormones.
to tell about the
If it works f
someday may g
control diabetes
gland hormone?
glands; to contro
even perhaps con
cancer. New gl
from animals as
Humans might l
wornout or los
realizing the mo
iments 30 years
Dr. Serge Voron
Human or an
supply successf
nerves or blood
spare parts that
and stay alive
The big secre
onic tissue—glan
from very young
Only embryonic
cancer tissue ca
and stay alive i
The facts to d
potentials, were
ports of researc
sity Medical S

Study
On Con
Chest I

Organization
chest for Snyde
funds drives un
is being studied
committee of th
merce, Harold
said.
A subcommit
in a committee
afternoon to ma
sive study of the
possibility of
munity chest h
Reason for t
sible organizatio
chest here is t
plaints from m
almost contin
which have bee
past few month
The subcomm
Myron Roe, M
and O. L. Nicho
organizations w
drives to see h
organizations w
participate in th
if it were forme
ing individual
nett said.
Organizations
funds drives h
clude: the Red
Foundation for
Boy Scouts, and
Salvation Army
here in the nea
funds drives a
the year, Leon
the Chamber o

RENO
Manufacture
and
Converters
Dunn
1306 AVENU

LOS ANGELES HOTEL BURNS

A male guest of the St. George Hotel in downtown Los Angeles starts down a fire department ladder to safety during the fire that burned through part of the building in the early morning and took at least eight lives. Directly below him a woman is screaming to be saved. Another guest at upper right waits his turn.

Ike Thought To Have Slight Edge Over Taft In Nebraska

Editor's Note: Nebraska is one of two states holding primary elections April 1. It's a confused situation, with only a few names on the presidential preference ballot, but "write-in" movements active on behalf of others. With the help of newspapers and correspondents scattered over the state, The Associated Press conducted a survey which is reported below.

By E. E. MAKIESKY
And ODELL HANSON

OMAHA (AP) — Nebraska newspapers and newsmen, taking soundings in all sections of the state, believe Gen. Dwight Eisenhower is narrowly leading Sen. Robert A. Taft as the presidential choice of Nebraska Republicans.

Whether this will be translated into votes at the primary election next Tuesday is problematical. Neither of the leading GOP candidates is on the ballot. But campaigns to write in their names are in full swing. The man who is on the ballot—Harold E. Stassen—runs fourth, behind Gen. Douglas MacArthur, in the survey reported today.

In a neck-and-neck three-way Democratic race, Sen. Estes Kefauver held a lead over Sen. Robert S. Kerr with President Truman a close third, the survey showed. Since Truman is not on the ballot, and Kerr is running as his stand-in, the combined Kerr-Truman sentiment could mean that Kerr would outrun Kefauver Tuesday.

This picture of popular sentiment is a composite of polls, surveys and observations.

Among Republicans with a preference, the estimated popularity percentage shaped up like this: Eisenhower, 42 per cent; Taft, 39; MacArthur, 8; Stassen, 7. Gov. Earl Warren, Sen. Everett Dirksen (R-Ill) and Gov. Thomas E. Dewey were among those getting scattered mention.

Among Democrats with a choice, Kefauver got the nod from 34 per cent, Kerr from 33 and Truman from 30. Gov. Adlai Stevenson of Illinois, Sen. Richard Russell of Georgia and Sen. Paul H. Douglas of Illinois received minor mention.

Significantly, about one-fifth of the Republicans and one-fourth of the Democrats were pictured as undecided. Also, there was considerable evidence of shifting sentiment as primary-day approached.

On the basis of his previous showings in Nebraska plus the fact that he is the only candidate actually on the Republican ballot, Stassen could be expected to do considerably better than this survey indicates.

But write-in votes are permitted in Nebraska, and supporters of both Taft and Eisenhower are becoming more and more active in hopes that the "write-in" fever from Minnesota is catching.

National convention delegates also are elected at the primary. They are not bound to abide by the presidential preference results. They don't even have to say which man they favor as nominee. Associated Press surveys, however, have shown a predominance of Taft backers among the GOP delegate candidates, and Kerr-Truman backers among the Democrats.

Contributing to the Nebraska survey were 11 daily and 12 weekly or semi-weekly newspapers, plus eight selected long-time community news reporters. They represented areas embracing well over half of the state's voters.

Seven of the participating newspapers published straw vote ballots which readers were invited to mark and return. Four others conducted polls by telephone. The remainder coupled general observations with spot checks and samplings.

Most of the participating papers have withheld formal endorsement of any candidate.

The current fluidity of political sentiment in the Cornhusker State was pointed out dramatically in two straw vote polls conducted by the Grand Island Daily Independent—one last January and the other late last week. Readers clipped and mailed published ballots.

In January, Taft led Eisenhower 50 per cent to 38 per cent in the Grand Island test. Last week the positions were reversed, Eisenhower leading Taft 44 to 36 per cent. MacArthur climbed from 3 to 8 per cent in the interim, while Stassen's backing dropped from 7 to 5 per cent.

Each community's report in this survey was "weighted" to reflect the approximate number of voters in the area covered, based on the primary election turnout two years ago. Thus a survey report from a county with 10,000 voters was given 10 times the "weight" of one from a county with 1,000 voters.

Says Pact Nations Short Atlantic Ships

WASHINGTON (AP)—The Western Allies have insufficient ships in the Atlantic to face war in Europe, says the supreme naval commander for the North Atlantic Treaty Organization.

Adm. Lynde D. McCormick told a Pentagon news conference yesterday there is a shortage of anti-submarine forces and in vessels needed to supply and support land warfare in Europe.

Mr. and Mrs. Leslie M. Stewart and children of San Antonio were the week - end guests of Mr. and Mrs. Jess W. Rogers, 2712 Avenue E. The Stewarts also attended the funeral of Mrs. Ralph Mathison.

Snyder Insurance Agency
WAYNE BOREN CLYDE HALL
COMPLETE INSURANCE SERVICE
1820 26th Street Phone 3-3163
P. O. Box 527 Snyder, Texas

Auto Inspection
Our Interest Is Your Own Safety—If Your Car Is In Good Condition Your Inspection Sticker Only Cost $1.00
—We Will Do Your Repair Work
WE DON'T ROB OUR CUSTOMERS!
EZELL
MOTOR CO., LTD.
1931 25th Phone 3-5426

Transplanting Of Glands From Unborn Babies Is Successful

NEW HAVEN, Conn. (AP)—One of the great potential revolutions in medical science was disclosed today.

Three sick men and women have been given glands transplanted from very premature babies to turn out hormones for new health.

It is an amazing and promising experiment in giving humans new spare parts. It may lead to many new methods of treating a variety of diseases.

Little pieces of glands were taken from unborn babies and put into stomach muscles of two men and a woman. The men got adrenal glands because their own adrenals had stopped making hormones, including cortisone. The woman got a thyroid gland, after her own sick thyroid was removed.

Animal tests indicate new gland bits will stay alive, grow, and make hormones. It is still too early to tell about the humans.

If it works for them, humans someday may get new glands to control diabetes without insulin, a gland hormone: to replace sex glands; to control thyroid diseases; even perhaps control some kinds of cancer. New glands might come from animals as well as humans. Humans might be able to replace wornout or lost sex glands, realizing the monkey gland experiments 30 years ago of the late Dr. Serge Voronoff.

Human or animal bodies might supply successful transplants of nerves or blood vessels or other spare parts that would take root and stay alive or grow.

The big secret is using embryonic tissue—glands or other parts from very young, unborn humans. Only embryonic tissue and some cancer tissue can be transplanted and stay alive in another body.

The facts to date, and the future potentials, were disclosed in reports of research at Yale University Medical School. They were described during a tour of cancer centers sponsored by the American Cancer Society.

Dr. Harry S. N. Greene, Yale pathologist, showed that embryonic glands of animals could be transplanted successfully from one kind of animal to another. The bits of glands lived and produced hormones, even when transferred from an unborn mouse or rabbit or guinea pig into another, adult, animal of a different species.

Dr. Eugene E. Cliffton, a surgeon, transplanted the bits of human embryonic glands into the men and woman. The glands were taken from unborn babies lost in miscarriages or in an operation necessary to save the mother's life.

Slices were put into the stomach muscles of the adults, where they could produce hormones and turn them into the bloodstream.

Thumbs Down On Rents Here

Inadequate housing facilities and high rents resulted in Snyder not getting 50 to 75 Air Force families from Big Spring who had considered moving here, Leon Huff, manager, said.

"There still might be a few families of the airmen moved here because of similar housing shortages in other towns within commuting distance of Big Spring, but there will not be many," Huff said.

The chamber made a housing survey at the request of the Air Force, but found that there is "just no spare housing here," Huff said.

Of 78 vacancies here only about 18 met Air Force standards, and rent on them was too high as compared with rents on similar housing in other towns of the area, Huff added.

Huff said the Big Spring air base commanders had considered Snyder as a possible area for housing families of air force personnel because of the critical shortage of housing in Big Spring.

Mr. and Mrs. S. C. West of Akron, Ohio, are visiting Mrs. West's mother and sister, Mrs. Nettie Wasson and Miss Vita Wasson, 1308 Thirtieth Street. The Wests are returning home after spending the winter in Florida. They are also visiting Mr. and Mrs. E. Earl Brown, 3773 Dalton Drive.

Sponsors Get Together On Video Shows

NEW YORK (AP)—The traditional single sponsorship of network programs that prevailed in radio is crumbling in television because of high costs of producing and airing shows.

Television still has a number of shows that have only a single sponsor week after week, but there's a growing proportion with sponsors that either share commercials or alternate in presenting them.

A big network TV show costs up to $100,000 a week or five million a year, and there are only a limited number of companies with advertising budgets big enough to underwrite such an expenditure for a single item.

The networks are offering the alternate sponsorship or shared sponsorship plan as an answer. A leading exponent is Edward Madden, sales and operations vice president of the National Broadcasting Company. He contends this plan puts TV within reach of the modest budget advertiser, and at the same time will enable TV to make enough to meet its high costs, which are headed even higher.

Madden points out that NBC's lavish "Show of Shows" has six sponsors sharing the cost of nearly $170,000 a week or $6,600,000 for a 39-week season. Three sponsors share the cost of $100,000 a week or $4,400,000 for a 44-week season of "All Star Revue." Four share the cost of four million dollars for a season of the Kate Smith night time show.

There are numerous other examples of alternate or shared sponsorship, such as Arthur Godfrey's Wednesday night show on CBS, "Kukla, Fran and Ollie," "The Goldbergs," Robert Montgomery Theater," "Television Playhouse" and "One Man's Family" on NBC, and "Space Patrol" on ABC.

"I think were going to more multiple sponsorship shows," says Madden. "Conceivably, television could go according to the magazine concept."

Mr. and Mrs. Rogene Urice, Snyder, are the parents of a son born Sunday in a Sweetwater hospital.

Mr. and Mrs. J. T. Reynolds, Snyder residents, are the parents of a daughter born in a Sweetwater hospital early Sunday morning.

Study Starts On Community Chest In City

Organization of a community chest for Snyder to consolidate funds drives under one big drive is being studied by the merchants committee of the Chamber of Commerce, Harold Bennett, chairman, said.

A subcommittee was appointed in a committee meeting yesterday afternoon to make a comprehensive study of the need for and the possibility of organizing a community chest here, Bennett said.

Reason for the study and possible organization of a community chest here is the numerous complaints from merchants about the almost continuous solicitations which have been going on for the past few months.

The subcommittee, composed of Myron Roe, Mrs. Sam Williams, and O. L. Nichols, will contact all organizations which have funds drives to see how many of such organizations would be willing to participate in the community chest if it were formed rather than having individual funds drives, Bennett said.

Organizations which have had funds drives here recently include: the Red Cross, National Foundation for Infantile Paralysis, Boy Scouts, and Girl Scouts. The Salvation Army plans a funds drive here in the near future, and other funds drives are held throughout the year, Leon Huff, manager of the Chamber of Commerce, said.

House Committee Is Still Cutting On President's Budget

WASHINGTON (AP)—The House budget-cutting drive passed the billion-dollar mark today and a $492,434,763 Interior Department appropriation bill was set up as the next target.

Already trimmed from President Truman's requested $626,001,800 by the Appropriations Committee, the interior measure offered little opportunity for heavy slashing. It was scheduled for a final vote tomorrow after debate this afternoon.

House passage late yesterday of $1,783,242,968 bill financing the Labor Department and the Federal Security Agency for the fiscal year starting July 1 sent the total cuts thus far slightly over a billion dollars.

Caprock Material Company
Quality Ready Mix Concrete
Sand and Gravel
Ph. 3-4522 Snyder, Texas

MATTRESSES
RENOVATED SCIENTIFICALLY
Manufacturers and Converters
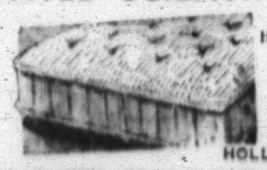
INNERSPRING
FELT
FOAMEX
BOX SPRING
HOLLYWOOD BEDS
LET US STERILIZE YOUR MATTRESS
Dunnam Bros. Mattress Factory
1308 AVENUE S PHONE 3-4142

YOU MIGHT WIN on a LONG SHOT

BUT . . . HERE IS A SURE THING!
Classified Ads Get Results
Dial 3-5486
ASK FOR AN AD TAKER
THE SNYDER DAILY NEWS

BREATHTAKINGLY NEW
Motorless TOO

Royal Tudor 98
Automatic defroster. Separate freezing system. Odds-and-Ends basket. 9.28 cubic feet!
499.95
Deluxe In-A-Door 107
10⅞ cubic feet. Full-width freezer. Odds-and-Ends door shelves. Butter conditioner.
419.95
BR-816
Full-width freezer, quick-cold meat shelf. Lift-out shelf for tall bottles.
349.95
Powerful separate *motorless* freezing system holds cold necessary for freezing fresh foods. Freezer compartment of big BE-118 holds up to a bushel of frozen food *plus* 4 ice trays.
TEN YEAR GUARANTEE
Twice the guarantee of any other brand! Protect your investment—don't take less than *motorless*, longer-lasting Servel. Twelve beautiful models! Come see them today.
For Cooking—Gas is best by every test and CHEAPER 4 to 1
LONE STAR GAS COMPANY
SERVEL GAS REFRIGERATOR ALSO AVAILABLE AT
The Wimberly Hardware Co.
Barrow Furniture Co.

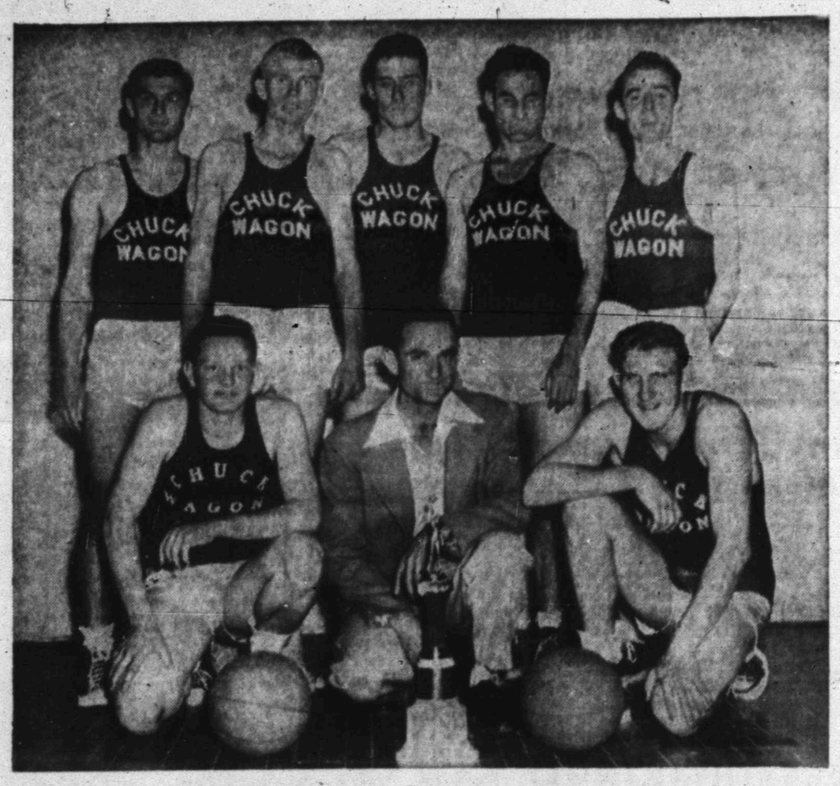

CHAMPIONSHIP CAGE TEAM

The Chuck Wagon basketball squad, which took the city cage league championship by defeating Wade Pipkin Motors this week, carried the highest game average of 57 with their total of 634 points during league play. Pitured in the center o fthe front row is Chunk Burney, sponsor of the team. Players and points scored during the schedule, left to right, front row are Weldon Ford, 10; Jack Price, 22; back row, Tom Anderson, 151; Millard Burney, 82; Skeeter Lawrence, 102; Eddie Redwine, 79; and Joe Burney, 151.

St. John's Kansas In Finals Tonight

SEATTLE (AP)—It will be Lovellette and company of Kansas against the giant killers of St. John's for the national collegiate basketball crown tonight.

Kansas got to the throne room doorway the easy way in the semi-finals of the NCAA playoffs last night, as big Clyde Lovellette led the way to a 74-55 victory over Santa Clara.

St. John's of Brooklyn got there by the margin of a game-ending gasp, with a 61-59 win over favored Illinois.

In the title classic tonight it will be the clever passing game of St. John's against the power that comes from having a tower of strength like 6-foot-9 Lovellette in the slot.

The big Kansas center scored 33 points against the Santa Clara Broncos, and he stood out as a playmaker and backboard bulwark as well as a scorer. His 33 ran his three-game NCAA 1952 playoffs total to 108 to set a new record. The old mark, in four games, was 83. It was set by Don Sunderlage of Illinois last year.

If crystal ball gazers want to look into the past competition between the two finalists for a weather vane reading, the edge is with Kansas. It won a 52-51 victory over St. John's when they met last year in Madison Square Garden.

But these St. John's hoop magicians have thrown the book out the window. The experts didn't even think they would get to the national tourney. They did it the hard way, in the regional tourney, by beating Kentucky, No. 1 team in the Associated Press national poll. Illinois, the Redmen's victim last night, was the No. 2 rated team in the same poll.

One goal was clinched by both St. John's and Kansas by their semi-final victories. Both qualified for the U. S. Olympic Games trials.

While Lovellette stood out as the No. 1 individual performer in the semi-finals, St. John's flashed a star of its own who may give the Kansas center a run for his money tonight. He was center Bob Zawoluk, a mere 6-foot 6-incher. He tallied 24 points for St. John's, was a strong man at the backboards and his nine field goals were within three of Lovellette's total.

Yanks Going To Be Hurt By Not Having Dimag

PHOENIX, Ariz. (AP)—The voice of experience in the form of Oscar Vitt is prepared to warn the New York Yankees that they are going to miss Joe DiMaggio more than they have any idea, and to say that the world champions will be in trouble without The Jolter, who retired during the past winter.

Old Oss, himself, is taking it easy these days. The onetime Detroit star quit the game shortly after the "cry baby" episode at Cleveland in 1940, when his players revolted at what they considered cruel and inhuman treatment and forced his resignation. He never talks about that, feeling, no doubt, that such a shabby item is best forgotten, but he maintains a keen interest in the sport which was his life for so long.

"I don't care who the Yanks put out there in centerfield—Mantle, Jensen, Woodling, Cerv or whoever—he's not going to be another DiMaggio," Oss declared. "In the course of a season, the difference between having Joe and some other player out there can easily come to six or eight victories, and Stengel will find it out. I'm only talking about his fielding, too.

"Believe me, I know. He murdered me in the three years I was at Cleveland. I can remember at least a half-dozen games we lost to those guys that we would have won but for some catch or throw Joe made at a crucial point. I never saw one to equal him in that respect, no matter what my old teammate Ty Cobb says about the moderns.

"I'll never forget one important game we lost to the Yanks 3 to 2. The first time Hal Trosky came up with two out and men on base he hit one a country mile out by the flagpole at the stadium. I didn't think Joe had a chance at it, but he went back on those long legs of his and hauled it down. I stayed in the coaches box until he came in, and I won't tell you what I said to him.

"Next time Hal came up I waved to Joe to go way back, muttering to myself, and he took me up on it. He trotted out several more steps, and I could see him grinning at me. This time Trosky banged as pretty a Texas leaguer as you ever saw out over second, and as it cleared the infield I cupped my hands and yelled, "Get that one, you so and so!"

"Well, I'll be damned if he didn't. He came in and made one of the prettiest shoestring catches you ever saw. I didn't have anything more to say that day.

"And don't think that just because he slowed up some in the last few years that he wasn't still making them. His sense of anticipation became more wonderful with the years."

City League Players Piled Up High Records During Season

The city basketball league, which ended Monday night with the Chuck Wagon taking the championship, saw a large group of high - scoring cagers.

As the Chuck Wagon rounded up its season, it had compiled a team total of 634 points in 11 games. Wade Pipkin Motors ran highest in total points with 693, but the squad's 13 games cut their game average down to 53, compared to a 57 average by the Chuck Wagon. Also running high was C & S Sporting Goods, which sacked 568 points in 11 games for a 51 per game average.

Other totals and averages were Pan American, 413 and 37; Jaycees, 396 and 39; D & H Food, 351 and 39; Sunray, 305 and 34; and National Guard, 252 and 25.

Individual stars tallied many of the points that won the decisions for their squads. Bill Voss of C & S, who sparked several of the winning scores for his squad, was high in totals for the league with 180 points. He scored 33 points in one game and 27 in another. Running second in totals was Ernest Kinney of the Pipkin five, who scored 165 during the league. He had high scores of 24 and 20 in two games.

Both Joe Burney and Tom Anderson of the Chuck Wagon finished the league schedule with 151 points. Anderson tied Voss on the highest score in one game with 33, while he scored a high 23 in another match.

Robert Minton of C & S ran fifth in total points with 142, while Skeeter Lawrence of the Chuck Wagon had 102 and Tom Fox of Pan American had 101.

In high game scores, George Richardson of C & S once scored 26, Eddie Hight of D & H Food made 24, Millard Burney of Chuck Wagon 24 and 21, Dub Holt of D & H scored 23, and Eddie Redwine of Chuck Wagon and Ed Stahl, Jr., of the Jaycees both scored 20.

Kentucky Derby On Television

LOUISVILLE, Ky. (AP)—America's annual big racing thrill, the Kentucky Derby, will be flashed by television cameras to receiving sets across the country for the first time in history May 3.

Churchill Downs announced its decision to permit a live telecast last night and promptly claimed the show will command the largest TV audience ever to view an on-the-spot event in sports or otherwise.

President Bill Corum of the Downs emphasized, however, that this year's telecast will be strictly experimental.

"We are going to study the effect on crowd, betting, and such before committing ourselves to future contracts," he said.

OPEN SEASON

By DALE WALTON

Little Baseball League work got into full swing this week, and sports fans and those interested in youths here will have an opportunity tomorrow night to find out what Little League is.

Carl Herod, president of the Quarterback and Optimist Clubs; Speedy Moffett, high school head coach; and Forrest Beavers, county school superintendent, are to head a meeting at 7:30 o'clock tomorrow night at the high school cafeteria for all persons interested in the baseball program here for boys 12 years old and under. Highlight of the meeting will be a film on the league's 1950 World Series, which was won by a team from Houston. The film was ordered by Myron Roe of Roe Home & Auto from the U. S. Rubber Co.

Also at the meeting will be Gerald Breeding and M. C. Moon, both of San Angelo. Breeding is president of the Little League there, and he will be here to answer questions of interested parents, merchants, and civic leaders.

According to information gathered by the workers, Snyder would be permitted to organize and gain affiliation with the national league if it has a city league of four teams. The Optimist Club has already voted to sponsor one of the teams, and the Quarterback Club has indicated that it will do so, pending a vote at a special meeting next Monday night.

Tomorrow night's meeting would be an opportunity for residents here to begin something in the line of recreation for children of this county, if anyone is interested. If it were not for the schools and a very few civic organizations, children would not have any form of entertainment and wholesome recreation now—and what they do have is inadequate. The county has no park, no swimming pools open to the public, no public playgrounds, or to place it right on the line—practically nothing.

We cannot leave it to the schools to teach our kids clean living and to keep them busy outside school hours. Up to now they've been doing a good job at trying to take on the responsibilities that belong to the parents themselves.

Little League has been proven in many cities. It not only teaches something to the boy, but it helps the parent. It is a strong enemy of juvenile delinquency when the boy learns he can have the right kind of fun and get more out of it.

Fathers of boys in the Little League age bracket know better than we do that a boy likes to feel important—and he's going to feel pretty big if he has a chance to play baseball operated just like the big leagues.

Let's give the kids a chance.

* * *

Speaking of civic organizations doing something for youth, the Optimist Club has set 8 o'clock next Tuesday night as the time for 15 boxing matches between sluggers in their boys' club and fighters from Paducah and Munday.

J. C. Morgan, Optimist worker in the club, said the rounds will be held in the high school gym at $1 for adults and 40 cents for students. The gate from the events will go into the club's fund for Little League.

Mule Kayser and Kenneth Pitner will serve as referees, while Horace Bostick and Speedy Moffett will fill in as judges.

The crowd will choose the most outstanding fighter in the group, and the boy will receive a trophy.

* * *

A special meeting has been called for the Quarterback Club for 7:30 o'clock next Monday night.

At the meeting, members will discuss work at the high school district track meet, which will be held here April 5. At least 30 members of the club will be at the cinder to help with the running of events, timing, setting hurdles, policing the crowd, and judging.

SW Teams In Wins Tuesday

By The Associated Press

Three of four Southwest Conference baseball teams won victories Tuesday as Rice Institute dropped a 4-3 decision to Sam Houston State's Bearkats.

Southern Methodist's Ponies and the University of Texas Longhorns pounded out lopsided diamond wins as Baylor's Bears edged Minnesota in a baseball thriller.

Cotton Davidson's slick relief pitching brought the Baylors a 5-4 victory over the Gophers despite five Bear errors.

Davidson relieved starter Milt Isenberg in the sixth after a big fifth inning in which the Bears scored four times and Gophers crossed the plate twice. Minnesota had led, 4-1, as Baylor came to the plate in the fifth.

Solid hits by Mickey Sullivan and Larry Isbell, three walks and two Gopher errors were enough. Davidson blanked the Tophers the rest of the way as Baylor nipped two Gopher rallies with fast twin killings.

The Longhorns won their third in a row with a 12-hit, 10-4 decision over the Hardin-Simmons Cowboys. Texas took a two-run lead in the fourth and never was headed, turning on steam as the game grew older.

Righthander Dick Robertson started for Texas and didn't allow a Cowboy on base until one was out in the fifth. The performance gave him seven and one-third innings of perfect pitching.

Southern Methodist used 13 hits and played errorless ball to whip Carswell Air Force Base, Fort Worth, 14-5.

The Ponies' sturdy righthander, Holly Morton, blanked the airmen for four innings before Coach Alex Hooks pulled him. Carswell made three runs in the fifth, but SMU pulled away in its half of the inning to make it 6-3, then wrapped it up in the seventh stanza with an eight-run splurge.

Group Meets To Plan Site On Lake Shore

About 50 men from Scurry and Borden Counties met last night in the district courtroom to begin work toward establishing public recreational facilities at the Colorado River lake in Southwest Scurry County.

Phil Burns presided over the group, and included in those at the meeting were R. A. Schooling and Lyle Deffebach, members of the Colorado River Municipal Water District board.

The recreational movement had begun here to establish a sportsman's club of a large number of citizens to secure land on the shore of the lakesite and build park facilities there, either through the payment of dues or through county and water district aid.

Schooling, who was appointed by the district board to act as a recreational director, said the board has never discussed whether it will donate land to public groups for parks at the lake, but he added that the board may do so if enough interest is aroused to show that recreational facilities will be built there.

The group voted to organize as a sportsman's club and to work toward securing land there and asking the county to help establish a park.

They elected Burns, M. R. Estes, Jimmy Key, G. W. Parks, Forrest Beavers, and Harold Bennett as a committee to draw up a constitution and by-laws for the group and to set up tentative plans for the club's work. Burns will head the committee.

ACC Third In Track Meet

DENTON, March 26 (AP)—The host Eagles won the first annual North Texas State College Relays with six firsts in 12 track and field events.

The Eagles took first in three relay events, the 100-yard dash, the 120-yard high hurdles, the broad jump, and tied in the pole vault yesterday.

The University of Houston, Abilene Christian, East Texas State and Texas Christian followed in that order.

With a slight wind at his back, Ray Renfro of NTSC won the century with a fast 9.5.

He teamed with Bill Walters, Jerome Zabojnik and Charley Teague to win the 440-yard relay in 41.8.

NTSC also won the 880-yard relay, distance medley, 120-yard high hurdles on Ted Smith's 14.9 seconds, broad jump with Bill Walters' leap of 22 feet, 3½ inches and Ray Lucas' tie with Paul Faulkner of ACC in the pole vault at 12 feet, 6 inches.

Abilene Christian's firsts came in the high jump, the mile relay, and sprint relay.

Ike Gets Boxing Vote

MIAMI, Fla. (AP)—The Miami Boxing Managers Guild held an election last night and chose Ben Finkle as president.

Gen. Dwight D. Eisenhower got one vote.

Dr. John F. Blum
OPTOMETRIST
NW. CORNER OF SQUARE
Most Prescriptions Filled the Same Day Patient Comes To Office
Phone 3-3992 Snyder, Texas

NOTICE!
I have opened my Barber Shop Across From Ford Motor Co. on Ave. Q. Also Across Street from FURR'S. I cordially invite all my friends and customers to visit me.
COURTEOUS SERVICE
IKE'S Barber Shop
I. W. Parnell, Owner

MRS. GERMAN'S
Bookshop & Rental Library
Is Now Open at
1904 30th St.
Come in and look over the Books

FOR SALE
STEEL FILING CABINETS
STEEL DESKS AND TABLES
OFFICE SUPPLIES, OFFICE FURNITURE
UNDERWOOD TYPEWRITERS
UNDERWOOD ADDING MACHINES
JOB PRINTING
BENNETT & FEATHER
TIMES PRINTING CO.

Complete Line Of
Floor Coverings
●Carpets ●Linoleum ●Tiles
PITTMAN
Floor Covering Co.
Sweetwater Texas
Dial 3308 - 411 OakSt.

PICTURE FRAMING
See My Display At Forrest Builders Supply or
J. J. TATUM CARPENTER SHOP
112 East 25th St. Phone 3-4168
Open Late and Weekends

Barrow Furniture Co.
2112 25th Street Snyder, Texas
SEE US FOR NEW AND USED FURNITURE
We Will Trade For Your Old Furniture

EXPERT RADIO REPAIR
—GUARANTEED—
All Makes—All Models
Radios, Combination Record Players
15 Years Experience
CITY RADIO SERVICE
1806 24th St.
House Calls — Free Pickup and Delivery—Dial 3-5932

$100 WILL BE GIVEN AWAY
By EZELL MOTOR COMPANY, LTD.
TO THE FIRST PERSON WHO GUESSES THE HOUR AND DAY IT STARTS
RAINING
AND RAINS 2 INCHES WITHIN 24 HOURS
Mrs. Strayhorn, Official Weather Observer and Referee
COME IN!
Get Complete Information and Leave Your Guess!
No Purchase Necessary
EZELL MOTOR CO., LTD.
1931 25TH SNYDER, TEXAS PHONE 3-5426

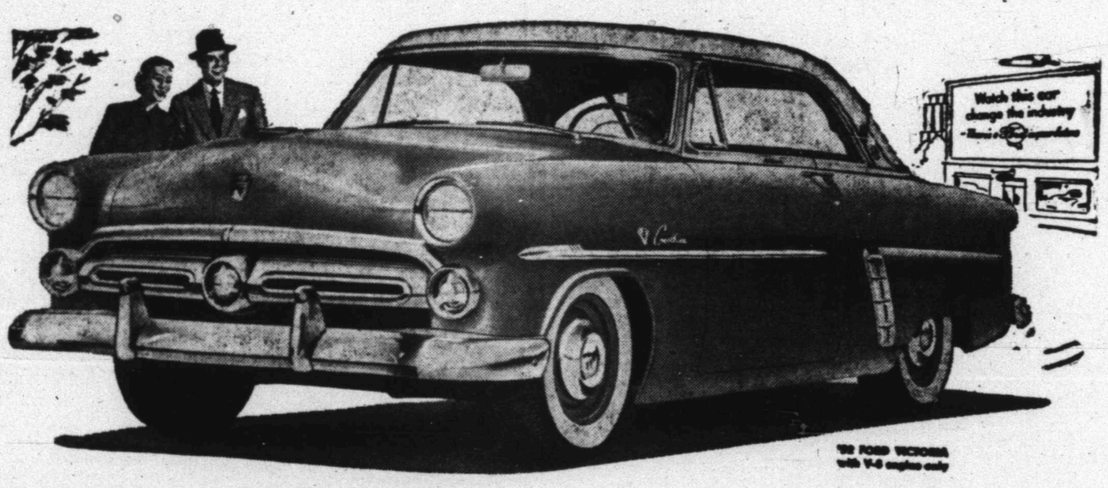

Come in and "Test Drive"
THE ABLEST* CAR EVER BUILT
for the American Road!

Here it is : : : the car that is destined to change the industry.

Farsighted planning by the largest single engineering department in the industry has made it possible for Ford to bring you an all-new car for 1952 . . . a car that is designed to do more things for more people for less money than any other car ever built! It's the ablest* car on the American Road!

For this new Ford leads the industry with a choice of V-8 or Six, both packed with new power . . . with the Full-Circle Visibility : . . with smoother riding, corner-hugging Automatic Ride Control : : : with the new weather-sealed comfort and Safety of Ford Coachcraft Bodies : : : and with new convenience features like Center-Fill gas filling.

*Meets the widest range of motorists' needs.

OUT-PERFORMS THEM ALL!
Choose either the new 101-h.p. high-compression, low-friction Mileage Maker Six with free-turning overhead valves, or the 110-h.p. high-compression Strato-Star V-8, the most powerful engine offered in a low-priced car.

OUT-SIZES THEM ALL!
the '52 Ford has longer wheelbase, wider front tread and greater length. It's big outside and big inside, with spacious seating for six and the largest luggage locker in the low-price field. It's a big family car.

OUT-RIDES THEM ALL!
Yes, this '52 Ford out-rides all others in the low-price field. New diagonally mounted shock absorbers, new lower center of gravity, 3-inch longer rear springs, and new front springs (tailored to each model's weight) let you take curves on the level . . . bumps without bouncing!

Take a "Test Drive" at your FORD DEALER'S
'52 Ford It's built for keeps!
With element fins if available, optional at extra cost. Equipment, accessories and trim subject to change without notice.

WADE PIPKIN MOTORS
PHONE 3-6351 SNYDER, TEXAS

For Best Results Use
The Snyder Daily News
Classified. Dial 3-5486

CATTLEMEN NOTICE
Permanent Grass and Ownership
Run 1 Cow Per Acre
SEE B. M. TAYLOR OF
M. T. SALES SERVICE
At Motel 180, Room 14, Phone 3-4629

RADIO CENTER
PICK-UP, REPAIR AND RETURN
In Rear—Snyder Truck and Tractor
EAST HIGHWAY PHONE 3-6133

A-1 PARTS SALE A-1
OLD MODEL PARTS AT GIVE-AWAY PRICES
KING PIN SETS
LIGHT WIRING SETS
BRAKE HOSES
ROD AND MAIN BEARINGS
SPRING BUSHING KITS
TRANSMISSION PARTS
STEERING PARTS
ENGLISH FORD PARTS
Complete Parts Service For Ford Cars and Trucks
Genuine Ford Parts—Always Better
Wade Pipkin Motors
"THE" DEALER OF WEST TEXAS
W. M. (Junior) STEPHENS, Parts Mgr.
Phone 3-6351

IT'S BARGAIN WEEK!
COME IN—LOOK THESE OVER—SAVE
1952 Ford Tudor 6, Radio and Heater
1952 Ford Tudor 8
1952 Mercury
1952 Chevrolet Styleline Special, 2-tone, heater
1952 Chevrolet ½ Ton Pickup, New
1951 Buick Convertible, R&H, Electric Window Lifts $2195.00
1951 Chevrolet Bel-Air, Powerglide, R&H $2095.00
1951 Ford Victoria, R&H, OD $2095.00
1951 Ford Tudor, R&H, OD $1895.00
1951 Plymouth 4-door sedan, R&H $1795.00
1950 Mercury, 4-door, R&H, OD $1795.00
1950 Chevrolet 4-dr., deluxe, R, H $1595.00
1950 Ford Club Coupe, R, H, Hawthorne green $1550.00
1949 Oldsmobile, 4-door, R&H, Hydramatic $1395.00
1949 Chevrolet 2-dr., Sedan, R, H, Blue, Nicest in Town $1350.00
1949 Chevrolet 2-dr. sed. R&H, New 50 Motor $1295.00
1949 Ford Tudor, R&H, Clean $1250.00
1950 Chevrolet Pickup, one owner $1050.00
1947 Ford Fordor Sedan R&H $795.00
1947 Ford ½-ton pickup cheap $695.00
1946 Ford Coupe, Radio and Heater $495.00
NEW & USED CARS
CAPERTON BROS.
WE FINANCE OUR OWN CARS
610 East Highway
Car Lot 3-7262 Business Office 3-4322

CLASSIFIED RATES

One day	.04 per word
Two days	.07 per word
Three days	.08 per word
Four days	.11 per word
Each day following	.01 increase

15 word minimum rate

Space ads	.04 per inch per insertion

EARNED RATES

Three days	.75 per inch per insertion
Five days and above	.70 per inch per insertion

WORD AD DEADLINES

Weekdays ..... 5 p. m.
For Sundays ..... 12 Saturday

RULES

The publishers reserve the right to correctly classify all advertising, to edit any copy deemed objectionable for any reason and reserve the right to accept advertising only on a cash-in-advance basis. Some ads are charged to phone owners purely as an accommodation and payment is due immediately upon publication. Some types of ads are not charged under any circumstances but must be strictly cash-in-advance.

Political Announcement

The News is authorized to announce the following candidates for office, election to be subject to action of the Democratic Primary.

For State Senator, 24th District:
HARLEY SADLER
For District Judge:
ROBERT R. PATTERSON
For County Judge:
EDGAR TAYLOR
For County Clerk:
PAT JOHNSTON
For County Treasurer:
MRS. MOLLIE PINKERTON
MRS. DELL SMITH
For District Clerk
MRS. EUNICE WEATHERSBEE
For District Attorney:
ROBERT S. (Bob) DAVIE
KEITH L. MERRICK
RENAL B. ROSSON
For County Attorney:
GEORGE KILLAM
For County Tax Assessor
JIM IKARD
For Commissioner, Precinct No. 1
WALTER H. GRANT
M. L. (Mal) ANDRESS
HUBERT ROBISON
For Commissioner, Precinct No. 2
CULLEN H. TOOMBS
For Commissioner, Precinct No. 3
L. L. (PAT) MOORE
J. H. KIMMEL
HENRY LAYNE
HASKELL BEARD
C. S. "CHOCK" MULKEY
For Commissioner, Precinct No. 4:
DOYLE PARMER
ILAR V. LEWIS
C. N. von ROEDER
Justice of Peace, Precinct No. 1:
W. C. DAVIDSON
WALTER HOLMES
County Sheriff
LLOYD H. MERRITT
EARL H. STRAWN
HOMER WHISNAND

ANNOUNCEMENTS A

LODGES A-1

Woodmen of the World. Tuesday, March 25, 7:30 p.m. Upstairs Robinson Building, 2506 Avenue F.

SPECIAL NOTICES A-2

MITCHELL COUNTY LIVESTOCK AUCTION

MR. W. C. BROWN OF SWIFT AND COMPANY WILL BE AT THE COLORADO CITY AUCTION EVERY SATURDAY AFTERNOON FOR SALES. IN MARKET FOR ALL CLASSES OF BUTCHER CATTLE.

LOST AND FOUND A4

Lost: Gray Parker 51 fountain pen at West Texas State Bank. Finder please return to Bethlehem Supply ompany. Reward.

Lost: French bulldog named Blackie. Near Piggly Wiggly Saturday. Dial 3-5113. Route 1, Box 65.

PERSONAL A-5

Alcoholics Anonymous - for problem drinkers who want to help themselves. Queries strickly confidential. Phone 3-9294. 24 hours a day.

AUTOMOBILES B

AUTOS FOR SALE B-1

Sale My equity in 1948 Chrysler convertible. Dial 3-4712. See at Boyd Farm and Ranch Store. East Highway.

Batteries. $10 trade-in allowed on old battery. Any battery repaired. Snyder Battery Shop. 1811 22nd.

TRUCKS FOR SALE B-2

1951 One ton Dodge pick-up. Like new. Large heater in Deluxe cab. Dial 3-4712. Allis Chalmers House, East Highway.

Sale: Late model 640 Chevrolet dump truck with 2 42-gallon side tanks; electric fuel pump, heater, and sun visor. Must see to appreciate. See Jordar, block behind Coffee Shop Cafe on Post Highway. Dial 3-6143. After 6 p. m.

TRAILERS B-3

Very clean 1949 Trailette house trailer. 21 foot. Sleeps 4. Refrigerator and apartment size range. Avenue R by Santa Fe bunk houses; just south of tracks. A. P. Hinkle.

Sale: 21 foot 1949 Trailette trailer. $1050. Weber's Trailer Court. East Highway. Twomey. Dial 3-9104.

Sale: 1950 air - conditioned 22 foot Columbia trailer. Innersparing bed, apartment size range, electric refrigerator. $1500. Brunson. Good Neighbor Trailer Courts.

AUTOMOBILES B

TRAILERS B-3

Good clean National trailer house. 35 feet. See Jordan, block behind Coffee Shop cafe on Post Highway. Dial 3-6143. After 6 p. m.

Cash for your old trailer house. Call for Vic. Phone 3-9268. 2013 Avenue E.

B—11 AUTO RADIATORS

RADIATORS!
Cleaned Repaired
Oil Field Specialists
Industrial equipment, cars, trucks and tractors.
New and Rebuilt
SNYDER RADIATOR SERVICE
Frank D. Stephenson
"The Radiator Man"
1105 Avenue T Phone 3-4131
½ Block West of Lubbock Highway

BUSINESS OPP. C

Three chair barber shop for lease or sale. Yeager Court. Post Road.

Sale: Half interest in Dorothy's Cafe. East Highway. See Mae Goldman at Cafe.

BUSINESS SERVICE D

HAULING-DELIVERY D-10

Furniture moving, local and long distance. Mayflower Service. McAllister Transfer & Storage. Phone 3-6791.

PLUMBERS D-13

ECONOMY SEPTIC TANK
Cesspool Pumping Service
Box 1391 Phone 3-6222

B & W ELECTRIC CO.
312 28th Dial 3-6518
FREE ESTIMATES
Service Calls - 24 Hour Service
Small Appliance Repair

BUSINESS SERVICE D

PLUMBERS D-13

FREE: We will contract any size plumbing job. Free estimate. City Plumbing Company. 1801 Avenue S. Phone 3-6364.

SANITARY SEPTIC TANK And CESSPOOL CLEANING
Fully Insured
For Your Protection
ALL WORK GUARANTEED
Free Inspection and Estimates
Dial 3-5561 Snyder, Texas

EMPLOYMENT E

HELP WANTED, Male E-1

Young man wanted in grocery store. Must have experience. Snyder Employment Agency.

HELP WANTED, FEMALE E2

Wanted: Maid. Apply Sunset Courts. Lamesa Highway.

Wanted: Lady to block and finish silk. Must have experience. Apply in person. Lockhart Cleaners.

Experienced beauty operator wanted. Apply Art Style Beauty Salon. 2508 Avenue I or see at 401 30th after 7.

HELP WANTED, Misc. E-3

Do you need extra income and have 6 to 9 p. m. free to earn it? Dial 3-3298.

Snyder Employment Agency
Cable Tool Driller
Sales Clerk
Fountain Help
Welder
Checker—Male
Butcher
Ready to wear manager
Waitress and grocery clerk
White porter
Parts man
Silk finisher
"The job you want is your business — How to find it is our business."
2511½ Avenue S Dial 3-3963

SALESMAN, AGENTS E4

Opportunity for full or part time business in Snyder supplying consumers with Rawleigh Products. No capital needed. Also other localities available. Write Rawleigh's Dept. TXC-771-216, Memphis, Tenn.

POSITION WANTED, M E-5

Free Employment Service
Come To
JOHN'S CAFE
1805 24th St. Phone 3-9155
To Hire Men or Get Jobs

INSTRUCTION F

HIGH SCHOOL Study at home, earn diploma, enter college or Nurses training. Same standard texts as used by best resident high schools. American School. For information write O. C. TODD, 2401 29th Street, Lubbock.

WOMAN'S COLUMN H

CHILD CARE H-3

Will care for your children day or night Mrs. Bama Davis. 801 29th Street Phone 3-5605.

Care for your children, day and night. Mrs. J. C. Beavers. 501 - 25th Street. Phone 3-3935.

Experienced child care in your home. Mrs. Hughes 2700 Avenue G. Phone 3-4532.

LAUNDRY SERVICE H5

Ironing wanted. 801 29th. Street. Phone 3-5605.

Ironing wanted. All work guaranteed. Gertrude Shinn. 2504 Avenue Q.

SEWING H-6

Dressmaking. Adults and children. Alterations and button - holes. Dial 3-4867.

SEWING MACHINE SPECIAL: We will completely electrify your old machine, any make $19.95, terms. 2506 Ave. F. Phone

Sale On
Sewing Machines
This Week
All machines are grade-A new sewing machines. Factory, Distributor and dealer tested and proven to be trouble free.
Table Model and Portable Machines.
Skilled Service Repair—All Make Machines, Parts
Miller Sewing Machine Exchange
2806 Avenue D Dial 3-4771

NEW SEWING MACHINES
Sales Rent Machines Repairs
Kirby Vacuum Cleaners
Authorized NECCHI Dealer
"World's Finest Sewing Machine"
Hale's Sewing Machine Exchange
Dial 3-4381 2506 Avenue F

MISCELLANEOUS H-7

For information: rugs, carpets, and living room furniture cleaned, and shampooed in your home. Demothing, 5 year written guarantee. Also weather-stripping. Dial 3-4771.

For Sale: Have late model Air Way vacuum cleaner, cheap. 2506 Ave. F. Phone 3-4381.

FARMERS EXCHANGE J

GRAIN, HAY, FEED J-2

Sale: 15,000 bales of Johnson grass hay for sale. 8,000 bales of maize. Stephens Brothers, Anadarko, Oklahoma. Phone 1140-J.

LIVESTOCK J-3

Sale: 2 registered Hereford 2 year old bulls. Four bulls 14 to 17 months old. T. J. Clements. Peacock, Texas.

MERCHANDISE K

DOGS, PETS, & ETC. K3

COLLIE PUPPIES
AKC registered. Sired by champion. From a long line of champions. Exceedingly intelligent and wonderful companions. Have decided to sell my male tri-color and sable and white female. They are flashy dogs and have a pedigree you will be proud of. 4 months old. Write—
MRS. H. M. ARDIS
1350 Vine Street - Abilene, Texas

MERCHANDISE K

BUILDING MATERIAL K-1

PAY CASH And Save!

2x4 and 2x6 8'-20'	6.50
1x8 and 1x12 Sheathing (dry pine)	7.50
Corrugated Iron	10.95
Cedar Shingles (red label)	8.45
Oak Flooring No. 2 royal	10.50
4x8 3-8 Inch Sheetrock	4.00
4x8 ½ Inch Sheetrock	4.50
2-8 x 6-8 Glass Doors	9.95
2-0 x 6-8 Panel Doors	6.95
2x6's 6 feet Each	15c

Veazey Cash Lumber Co.
1 Mile West On Lamesa Highway
Phone 3-6612

HOUSEHOLD GOODS K4

SUPER DUPER SPECIAL
Venetian blinds custom - built. Guaranteed correct fit. Priced way below wholesale. Equip your home or rent property with beautiful venetian blinds during this very special offer. Come in today or call us. Better Hurry! You won't believe it when you see these blinds priced from $2.90 up.
AIROLITE VENETIAN BLIND COMPANY
Across from Post Office in Sweetwater
Dial 3214
"WE MAKE 'EM RIGHT"

For Stanley Home Products, call 3-6836. 1509 21st. Billye Holt, Stanley Dealer.

For all your household needs see your Stanley Dealer, Mrs. A. D. Taylor, Frontier Motel, Colorado City Highway. Dial 3-6891

See Town & Country, 2602 25th Street on Lamesa Highway, for Used Furniture & Appliances. We always have a good stock of trade-ins and repossessed furniture. Three ways to buy: Cash, Contract, or Charge.

NURSERY PLTS., FLOW. K-6

NURSERY STOCK: Pecan, English and Black Walnut, Fruit Trees, Shade Trees, Hedge Plants, Shrubbery, Berries, Grapes, Figs, and Persimmons. Many varieties and sizes. Washam Nursery. West edge town, phone 4524, Sweetwater, Texas.

SPORTING GOODS K-8

FISHING TACKLE REPAIRS
We carry a good line of Fisher-Man's supplies.
Prices reasonable.
MOORE'S TACKLE & GUN SHOP
Dial 3-6293 East Highway

MISCELLANEOUS K11

Sale: Zenith radio-phonograph, plays 16 records. Used 3 months. Very good condition. 2711½ Avenue O.

Sale: Complete spraying equipment. 8-horse motor; 250 foot hose. 1940 ton and half Ford truck. All goes cheap. 2604 Avenue K.

Sale or trade: One Fort Worth, one Wichita Spudder. All equipment. Mrs. Bryan Jordan, Sr. 3610 Avenue V. Dial 3-3613. After 5:30 dial 3-4366.

Sale: Show cases and shop fixtures. Call No. 3-3123 or 3-4366.

Singer Sewing Machine Repair - Motors - Lights - New Parts. Singer Sewing Machine Co., 159 Walnut Street, Colorado City, Texas.

WE ALWAYS HAVE
Trailer house refrigerators, couches, apartment stoves, 2 wheel trailers, refrigerator service. Will buy your furniture.
GOREE USED FURNITURE
501 East Highway Phone 3-7291

LOOK! LOOK! LOOK!
If it's pipe of all kinds you want call
BOB EDWARDS
Dial 3-3556

BARGAINS AT ALL TIMES
We buy and sell used furniture. Have late model refrigerators. Also bargains in bedroom suites.
SEE US BEFORE YOU BUY!
GILES SWAP SHOP
2012 Avenue S Dial 3-6552

RENTALS L

BEDROOMS L1

DID YOU KNOW—You can get One Way wood gas at office of Air View Court, Lamesa Highway. Bedrooms, apartments with bath.

Large bedroom for men. Shared or private. Private entrance. 1306 East 31st.

Nice bedroom close in. Private entrance. Adjoining bath. Dial 3-4297.

ANTLERS HOTEL
1 block east of Post Office
Air Conditioned
Cooking facilities. Men only.
Rates $6 up per week.
DIAL 3-9203

Rooms $8.25 per week. Odessa Hotel, 3461 Ave. G. Two blocks from square.

Large room for men-in new home 3 blocks from square. Private entrance, bath. Bob Dupree, phone 3-7148 or 3-4649.

IF--
Clean and Quiet Is Your Aim
Rest At The Best
A Room To Yourself
$7.50 Per Week
The Best Hotel
2109 Ave. S
3 Blocks North of Square

FURNISHED APTS. L-3

Modern 1 room apartment. Also 1 room efficiency apartment. 1102 Avenue R.

1 Room furnished apartment, $7.50 per week. 111 E. 24th.

RENTALS L

FURNISHED APARTMENTS L3

Two 3 room furnished apartments. Private baths, electric refrigerator, innerspring mattresses, newly decorated. Extra nice and clean.
CHILDER'S REAL ESTATE
Avenue R and Smith
Green Hill Addition

Two room furnished apartment. Bills paid. 1455 33rd. Dial 3-3831.

Canary Cottages
All Bills Paid
Kitchenette—Unit Heating
Reasonable Rates
1111 26th St. Ph. 3-8254
Clean and Quiet

Three room furnished apartment. 1009 West 33rd.

Two room modern apartments furnished. Yeager Court. Post Road.

Newly furnished 1, 2, and 3 room apartments. Investigate The Rainbow Courts reasonable rates. East of T on Sweetwater Highway or dial 3-4712.

Three room furnished apartment. Private bath. See 2401 Avenue N after 5:30.

For Those Who Want The Best
Three-room Apartments
Enclosed Yards
Vented Heat
Refrigerator and kitchen stove furnished
DIAL 3-3452

See The
WAYMAR APARTMENTS
Four rooms and bath
Furnished or unfurnished
Laundry facilities
Garage and storage space
Paved street
Phones available
20th & Coleman
Dial 3-6942

Furnished apartment. Especially neat and clean. Only $16 per week. Bills paid. 611 25th Street.

THE RIG MOTEL
Modern rooms and apartments
5 Miles West of Square
ROY CHURCH
Union
Lamesa Highway

2 rooms, bath; kitchenette; tile floors; innerspring beds. Bills paid. First street south of Denson & Brown Gulf Station on East Highway. 306 28th Street.

Nesbits Motel
Furnished cottage apartments
Winter comfort, Auotmatic Heat.
Tile bath, Frigidaire, garage
$3.00 per day.
Weekly and monthly rates.
Lamesa Highway Dial 3-9268

FURNISHED HOUSES L5

Nice 2 room furnished house with private bath. 1412 30th.

TWO 2 ROOM HOUSES
FURNISHED.
PRIVATE BATHS.
ADULTS.
2908 AVENUE G

Furnished cottages. $10 per week. Refrigerator. Apartment size range. Hollywood beds. McAdams Cottages. Old Post Highway.

Furnished house. Built-in kitchen, private bath. Electric refrigeration. Different. 3 miles out Post Highway. Willinghams.

HOUSES
Furnished and Unfurnished
BILLS PAID
W. S. Hart
1810 Avenue O
Phone 3-6576

Six room house furnished. 2109 Avenue T.

UNFURNISHED HOUSES L6

House for rent—4 rooms and bath. Newly decorated. $70.00 a month, at corner of Payton and Avenue Y. Call 3-4496.

MISC. FOR RENT L7

Wanted to Rent: Bedroom with private entrance and private bath. Dial 3-5486.

For Rent - Suite of offices, well located, second floor, on Square. Call 3-5611.

WANTED TO RENT L-8

Wanted to Rent: 3 bedroom house within 7 miles of Snyder. Must have lights, butane and water. Will pay top rent. Permanent party. Wanted by end of school term. Call Butcher at Everybody's, 3-4311.

TRAILER SPACE L-9

Trailer space for rent. 1504 27th.

REAL ESTATE M

BUSINESS PROPERTY M1

Building for sale. 1807 24th Street. Joe Chambless, phone 3-6650.

Sale: 20x40 building. Plate glass front. Excellent business building to be moved. Plumbing fixtures. Dial 3-4712 or see at Allis Chalmers on East Highway.

Sale. Used car lot office building and work shop. Dial 3-3276.

For Rent— 45 x 60 Business building. 2304 Avenue L. Phone day 3-3661, nights, 3-4068.

REAL ESTATE M

HOUSES FOR SALE M2

Three bedroom home, large corner lot in southwest Snyder. 3% year FHA loan. Contact Gordon Goss. Gordon's Drive-In. Dial 3-6072.

For Sale: 4 room modern home with hardwood floors, 3 closets, insulated. One block north of grade school on Lubbock Highway. Small down payment, balance lower than rent. Contact Mrs. Henry Rowand at property.

For Sale — Furnished four room house, bath, furnace, carpeted. Owner. 1008 33rd Street.

New home — 3 bedrooms, 2 baths. Baths and kitchen tiled. Central heating. Insulation in walls and ceiling. Corner lot and double garage. This home will finance either on a GI or FHA loan. Scott & Scott, Towle Building. Phones 3-3262 & 3-3604.

Fine beautiful home. 6 rooms, two tile baths. All extras. See at 2101 Hill Avenue or Dial 3-3154.

For Sale: 2 room houses. 10 miles north on Post Highway. See or phone M. K. Maples at telephone office in Dermott.

LISTINGS WANTED
Re-sales on FHA and GI homes.
Also highway frontages.
H & H DEVELOPMENT CO.
506 East Highway
Dial 3-4451

Sale: 3 room house with bath. R. C. Pepper farm. 5 miles out Cliftemont Road.

REAL ESTATE
3 Bedroom Home in Parkway Addition.
2 Bedroom frame home in Eastland Addition. Will sell furnished $6,500, or unfurnished $5,850. Detached garage, almost acre of ground.
Available nice 2 bedroom homes in Towle Place Addition, FHA loans, cash equity will handle, will show at your convenience.
Two Bedroom home located in Highland Park, $2,300 cash will handle.
One of Snyder's better built homes, large lot in Southwest Snyder. Shown by appointment only.
For Sale — 3 bedroom home, 1½ baths, close in, near high school and grade school. See this one to appreciate.
Lots available in Highland Park Addition, can be bought individually or together.
LOTS - LOTS
One - 70x150 Corner Lot $1,000
Two - 65x150 Lots $750 ea.
Four - 60x150 Lots $500 ea.
One-half Block $2,000
All above Lots have City Utilities.
Geo. J. & Lydia Webb
Lobby Manhattan Hotel
Phone 3-5171 Res. 3-6508

FARMS & RANCHES M6

I have 45 acres of land 2 miles from Court House. Plenty of Water; good fences. Call or see G. E. Bagley. 111 W. 3rd. Phone 3553, Sweetwater.

FOR SALE
375 acre stock farm on paved highway southeast Colorado. 197 cultivated. Balance grass. One well, good water, one bad. Small house, not too hot. Good land, lays well. Three-fourths of one-half minerals go. Leased for oil. Price $80 acre. Is rented this year. Not far from production. 20 miles from town.
A. R. WOOD & SON
Colorado City, Texas

FARM AND RANCHES M6

FOR SALE
826 acres, 85 in cultivation. 2 wells; 3 tanks. Nice modern stucco home, 5 rooms and bath. Outbuildings fair. One-half mineral rights. 2 oil wells on place. $80 per acre. Located 5 miles east of Robert Lee and 35 miles north of San Angelo.
Lizzie A. McCutchen
Box 404
Robert Lee, Texas

OIL LEASES M7

ROYALTY
I still buy it at top prices.
All oil deals considered.
Charles H. Cooper
Phone 3-4105

FOR BEST RESULTS USE
THE SNYDER DAILY NEWS
CLASSIFIED ADS.

LEGAL NOTICE

THE STATE OF TEXAS
TO:
Charles T. Clatterbaugh, and if deceased, the unknown heirs, devisees and legal representatives of Charles T. Clatterbaugh and unknown owners.
GREETING:
You are commanded to appear and answer the plaintiff's petition at or before 10 o'clock A.M. of the first Monday after the expiration of 42 days from the date of issuance of this Citation, the same being Monday the 21st. day of April, A.D., 1952, at or before 10 o'clock A.M., before the Honorable District Court of Scurry County, at the Court House in Snyder, Texas.
Said plaintiff's petition was filed on the 4th day of March, 1952.
The file number of said suit being No. 8769.
The names of the parties in said suit are: Warren S. Cook as Plaintiff, and Charles T. Clatterbaugh, and if deceased, the unknown heirs, devisees and legal representatives of Charles T. Clatterbaugh; and unknown owners as Defendant.
The nature of said suit being substantially as follows, to wit:
Foreclosure of special assessment lien, levied by virtue of an Ordinance of the City of Snyder, Texas, duly enacted on the 15th. day of October, 1951, against property situated in said City fronting 150 feet on the South side of Thirtieth Street, and described as follows All of Lots 1, 2 and 3 in Block 21, of the Wilmeth Addition to the City of Snyder, Scurry County, Texas, for improvements upon and abutting said premises.
If this Citation is not served within 90 days after the date of its issuance, it shall be returned unserved.
Issued this the 4th. day of March A.D., 1952.
SEAL
Given under my hand and seal of said Court, at office in Texas, this the 4th. day of March A.D., 1952.
Eunice Westhersbee, Clerk
District Court, Scurry County, Texas.
By Ima Lee Lemmon, Deputy.

THE STATE OF TEXAS
TO: HELEN GOINS MOORE,
GREETING:
You are commandee to appear and answer the plaintiff's petition at or before 10 o'clock A.M. of the first Monday after the expiration of 42 days from the date of issuance of this citation, the same being Monday the 21st day of March, A.D. 1952, at or before 10 o'clock A.M., before the Honorable District Court of Scurry County, at the Court House in Snyder, Texas.
Said plaintiff's petition was filed on the 9th day of December, 1950.
The file number of said suit being No. 8167.
The names of the parties in said suit are: John Gordon Moore, as Plaintiff, and Helen Goins Moore, as Defendant.
The nature of said suit being substantially as follows, to wit:
Suit for Divorce, alleging legal residence in Texas and in Scurry County by Plaintiff, marriage, and final separation, on November 14, 1950, because of cruelty on the part of the defendant, praying for divorce, costs of suit, general and special relief, in law and equity, etc.
Issued this the 11th day of February, 1952.
Given under my hand and seal of said Court, at office in Texas, this the 11th day of February, A.D., 1952.
SEAL
Eunice Westhersbee, Clerk
District Court Scurry, County

ALPHABET BUSINESS SERVICE
Who Sells What & Where Is He?

APPLIANCES

Your radio will be picked up, thoroughly repaired, and returned to you by Radio Center. Phone 3-6133.

City Radio Service. One day service. Workmanship and material guaranteed 90 days. 1906 24th. Street. Phone 3-3652.

AUTOMOBILE DEALERS

Hewitts Used Cars. 2100 Avenue E. have just the car you have been looking for. Phone 3-4783.

BUILDERS HARDWARE & MATERIAL

—We have a complete line of hardware and building supplies. Wholesale and retail. Walter Hales Lumber and Supply. Phone 3-5792.

—Kenner Lumber Co. East Highway, can furnish your every building need. Phone Phone 3-3122.

—From foundation to paint Forrest Builders Supply Co. sells everything you need. Phone 3-3301.

BATTERIES

—For best power performance for auto and farm, look to Reliable Batteries. Will Ragsdale Tire Co. Phone 3-3941.

BUTANE

—Call Scurry Butane Co. 3-3791 for prompt gas delivery. Sales & Services. Domestic & commercial. Appliances.

CONCRETE PRODUCTS

—West Texas Concrete Products Inc. offer quality transit mixed concrete service. Phone 3-7132.

FLOWERS

Fresh Flowers for all occasions. We telegraph flowers anywhere. Bells Flower Shop. Dial 3-4651.

FURNITURE

Frigidaire refrigerators, washers, ironers. Also large selection of quality furniture at King & Brown.

GROCERS

—The B & B Food Market will grant you credit. Out of the high rent district. 2112 Avenue R.

INSURANCE

—Hugh Boren & Son are dependable and experienced. Insurance, Real Estate-Loans-Oil. Phone 3-3681.

—The Deffebach Agency can service any type of insurance for you. Come in for advice. Phone 3-5611.

—(Tony) Holcomb Insurance Agency. Phone 3-3791, anticipate your insurance needs. Friendly service.

REAL ESTATE

If it is a home you need with low down payment: FHA is per cent down; GI 5 per cent down. Jack and Jack Realty, 506 East Highway. Snyder Texas.

Industrial Property for Lease
200'x140' on paved road on edge of of Snyder — Large shop building, also office building. Available in 30 to 60 days. For further information call Mrs. Sue Brown in Sweetwater, 3465 mornings or write Box 1216, Sweetwater.

AT BANQUET LAST NIGHT

More than 120 persons attended the banquet in the northwest ward school honoring the champions of district 5-AA here last night. It was Snyder's first district championship. Ernest Kinney, right above, coached the winning team. Mrs. Carl Herod, wife of the master of ceremonies for the banquet, is shown with Kinney.

Republican Factions Pairing Off Into Distinct Camps Now

MILWAUKEE (AP) — Competition among Taft's opponents to get on the Eisenhower bandwagon seemed to leave the Ohio senator a claim today to a large segment of the GOP vote in next Tuesday's Wisconsin primary.

Harold E. Stassen, former governor of Minnesota, tried last night to hitch his campaign wagon to Gen. Dwight D. Eisenhower's political star.

Stassen announced in a speech at Sheboygan that half of the 30 delegates running for him in this three-way contest — where Eisenhower's name is not entered — would vote for the general on the first ballot at the July Chicago convention, if they are elected.

He said further he would share equally with Eisenhower any smaller number of Wisconsin delegates he might win.

Stassen's curious maneuver putting him half in and half out of the presidential race in this state brought prompt and vigorous reaction from the forces of Sen. Robert A. Taft and from supporters of Gov. Earl Warren of California.

Warren, due to resume campaigning in the state tonight, declined comment in California. He has said he will release without strings, any delegates pledged to him if he finds he can't win the presidential nomination.

While Warren has avoided any commitment to Eisenhower, he obviously hoped to become the beneficiary of votes which would have gone to the general if he had been entered in the race here. His slate of 30 delegates has voted unanimously to go to Eisenhower if they are released by Warren.

Vernon Thomson, state attorney general, said Stassen apparently could release his delegates at any time but couldn't legally bind any of them who were elected to vote for Eisenhower. Stassen said the 15 had agreed to the change.

Thomas Coleman, ramrod of Taft's Wisconsin campaign, told this reporter that Stassen's action was no more than "an evidence of weakness."

Although Coleman didn't claim it, it seemed likely that Taft would be the ultimate beneficiary of Stassen's move.

Whatever Eisenhower vote there is in the state—and nobody can guess how large it is—now has a public invitation to splinter itself between two candidates. Any voters wavering between Taft and the support of either of his opponents as individual candidates on their own merits could be expected to gravitate to Taft.

The Ohio senator may have to divide part of what otherwise might be his vote with a slate of delegates headed by Grant Ritter of Beloit, supporting Gen. Douglas MacArthur.

MacArthur has said he isn't a candidate, but Marshall C. Graff of Appleton, a member of the Ritter slate, said he had rejected a proposal by Taft backers to swing the group behind the Ohio senator.

The Democratic race to capture that party's 28-vote delegation went along quietly, with Sen. Kefauver of Tennessee campaigning against two rival slates backing President Truman.

Little effort was being made in behalf of the President and Kefauver was regarded as an almost sure winner.

Preacher Roe Getting Hit

By RALPH RODEN
Associated Press Sports Writer

Preacher Roe is off to a bad start but the ace lefthander of the Brooklyn Dodgers isn't worried.

Roe, who posted an amazing 22-3 record last year, has been hit hard in each of his three outings this spring.

The lean veteran was tagged for 11 hits in six innings yesterday as the Dodgers defeated the Philadelphia Athletics, 9-5, at Miami, Fla.

Roe said after the game:

"I figure I'm just about throwing the way I should be at this time. My stuff is spotty; some of it good, some of it bad.

"My control isn't what it should be yet. It was better than last time at least. I'm getting the ball over the plate, but I'm not getting it where I want it."

Roe yielded all of Philadelphia's runs including a two-run homer by Eddie Joost. He left with a 6-5 lead. Young Billy Loes protected the margin.

Bobby Thomson slammed a home run in the eighth inning to give the New York Giants a 7-6 triumph over the Chicago Cubs at Phoenix, Ariz.

Home runs also featured the Cleveland Indians' 7-5 victory over the Chicago White Sox at Tucson, Ariz. Larry Doby clouted a three-run homer and Al Rosen and Jim Fridley followed with bases empty blasts in the sixth to wipe out a 2-0 deficit.

The St. Louis Browns defeated the Pittsburgh Pirates, 6-2, at Burbank, Calif., scoring all of their runs and hits in the second inning against rookie southpaw Royce Lint.

Rain washed out other scheduled games.

Files To Drill Two New Wells Near Ira

C. T. McLaughlin has filed applications to drill two new Sharon Ridge 2400 projects as the No. 9-A and No. 10-A Murphy.

The No. 9-A is 992 feet from south and 330 feet from east lines of the lease in section 114-97-H&TC. The No. 10-A is 330 feet from south and 992 feet from east lines of the lease in the same section, block and survey.

Both are about two miles southwest of Ira. Projected depth is 2,500 feet.

Mothers Give Banquet For Snyder Cagers

"The whole - hearted cooperation of mothers and fathers with their sons and the coaching staff this year gave Snyder its first championship basketball team," Carl Herod, master of cermonies at a banquet last night honoring members of the winning team, said.

Herod said school spirit also reached a record peak during the basketball season.

The coaching staff shared honors in the banquet. Head basketball coach Ernest Kinney introduced members of all the Snyder high school basketball squads.

Champions introduced last night are: W. G. Birt, Bill Boyd, Joe Cargile, Kenneth Crook, A. C. Floyd, Deanie Floyd, John Gary, Bill Hanks, Bobby Shipley, Ned Underwood, Orville Watson, Perry Helvey, Joe Galyean, Ray Courtney, and Douglas Ayres.

Sponsors of the banquet were mothers of the members of the squad.

G. B. Wadzeck, superintendent of schools at Lamesa was the speaker.

Entertainment was by a girls and boys quartet from high school, and Jenny Cargile, soloist.

Look For Clue In Big Robbery

DANVER, Mass. (AP)—A methodical search of two communities and the 15 miles of known getaway route was undertaken today by investigators seeking their first tangible clue in the fantastic $681,000 armored car robbery by three icy-nerved bandits.

FBI agents and local police said they hope to find by nightfall at least one person who saw the men break into the armored car and transfer the money into a 1950 Buick sedan in bright daylight yesterday in Danvers Square.

The men were seen speeding from the scene and two getaway cars, used in relay, have been found, but investigators said no one who actually saw the robbery itself has yet come forward.

An official of the United States Trucking Company, which owns the armored car set the exact amount of loot last night, correcting an earlier estimate of $600,000.

How much the bandits left behind was not known definitely early today but estimates ranged from $100,000 to nearly a million dollars.

It was the biggest armored car robbery in U. S. history.

The robbery was executed under a bright sun while the three gun-carrying guards assigned to the armored car sipped mid-morning coffee in a drug store only 20 feet from where they parked the vehicle.

Patrolman Edmund Noonan, directing traffic about 100 feet away, started toward the bandits' car to reprimand the driver for double parking on a busy street.

As he neared the car, it sped away.

Scurry Well Completed

The Texas Co. has reported completion of the No. 199 P. L. Fuller in the Scurry County Cogdell field.

The well made 240.12 barrels of 42.8 gravity oil on the potential test. Gas-oil ratio was 619-1. No water was present. Top of the pay was called at 6,810 feet. Elevation is 2,403 feet, and total depth is 6,893 feet.

Illinois May See Write-Ins

CHICAGO (AP)—Will the Illinois presidential preference primary on April 8 bring a heavy write-in vote like that in the Minnesota primary.

The experts—campaign managers, election officials and candidates—have different answers. But it's a good question, they agree.

Nobody expected the big showing of write-ins in the March 18 presidential poll in Minnesota.

Illinois citizens legally can cast their votes for write-in candidates. A few of them have done it in the past.

Listed in this year's Illinois primary are Riley Alvin Bender, a little - known Chicago hotelman, Senator Robert A. Taft and Harold E. Stassen as Republican candidates in the presidential preference poll. The only Democratic candidate on the ballot is Sen. Estes Kefauver of Tennessee.

Announced presidential candidates who are widely known but not entered in the Illinois primary are Democratic Senators Richard Russell of Georgia, Robert S. Kerr of Oklahoma and Hubert Humphrey of Minnesota, and Republican Governor Earl Warren of California.

Several others are being boomed. They include President Truman, who has not announced whether he wants another term, Gen. Dwight D. Eisenhower, Gen. Douglas MacArthur and Governor Adlai Stevenson of Illinois.

Illinois law says voters "may . . . write in the name of any other person affiliated" with the party whose ballot is used.

Voters who use machines may write the name of a candidate in a slot provided on the machine above the name of the office.

RITZ
TODAY & THURSDAY
Warner Bros. presents Doris Day · Gordon MacRae · Virginia Mayo · Gene Nelson · Ruth Roman
Starlift
Guest Starring James Cagney · Gary Cooper
Virginia Gibson · Phil Harris · Frank Lovejoy · Lucille Norman
Louella Parsons · Randolph Scott · Jane Wyman · Patrice Wymore
Janice Rule · Dick Wesson · Ron Hagerthy · Ruth Roman

PALACE
TODAY & THURSDAY

TEXAS
TODAY & THURSDAY
Paramount presents Ronald Reagan · Rhonda Fleming
The Last Outpost
Color by Technicolor

AT THE
DRIVE-IN THEATRES

STARLITE
LAST TIMES TONITE
'Copper Canyon'
Ray Milland - Hedy LaMarr
—Also—
'Lady Eve'

TRAIL
LAST TIMES TONITE
See The Actual Truth Regarding The Death Of Rommel
'The Desert Fox'
James Mason-Jessica Tandy

CANYON
DRIVE-IN THEATRE
Big Spring Hwy. Ph. 3-7212
Open 6:45 Start 7:10
Last Times Tonite
"CALLAWAY WENT THAT AWAY"
Howard Keel
Dorothy McGuire
Fred MacMurray
Also Our Gang Comedy and "Snow Fiesta"
Plus Cartoon

COMPLETE PHOTOGRAPHIC SERVICE
● Camera Supplies
● Portraits
● Commercial Photos
CRAFT Studio and CAMERA SHOP
DIAL 3-5262
Day or Night

Moving Problem
DIAL 3-6791
Local and Long Distance To Solve Your Local or Long Distance
A Safe, Sure Bonded Service Across the Street or Across the Nation
McALISTER
Transfer and Storage
1603 26th St.

NO Peel Crack Undercoating
STOP BODY NOISES—AVOID RUST
Wash, Grease and Undercoating
SPECIAL THIS WEEK ONLY $22.50
ANY MAKE OR MODEL CAR
Birdwell Service Station
N. E. Corner Square Phone 3-6741

McDONALD'S Big Value Splash!
SAVE DOLLARS IN OUR BARGAIN-PACKED THRIFT DAYS SALE!
SANDY McDONALD SAYS:

100% NYLON
DRESSES SPECIAL
PUCKERED NYLONS
PRINTED NYLONS
Take Your Pick Of These Beautiful Nylons — Choose From Many Colors. Buy That Special Easter Dress Now, This Week—Plenty of Sizes!
6.77
SIZES—
9 to 15
12 to 20
16 1-2 to 22 1-2
Compare Them With Dresses At $10.95

CRISP TISSUE CHAMBRAY
Wat-a-set finish for lasting beauty!
Mercerized, pre-shrunk! Reg. 98c yard
Spring is what you make it, and you can make beautiful dresses from cool tissue chambray. Pre-shrunk for fit protection, mercerized for longer wear. Wat-a-set finish means it retains its crispness after countless washings. Lovely colors, 36" wide. Buy now for spring sewing. Compare and save!
77c
New embossed polished cottons, solid colors. Reg. 79c yd. ..... 57¢
Sale! Cotton border prints, colorfast, pre-shrunk. Reg. 69c ..... 57¢

SKIRT SCOOP!
BRAND NEW SPRING '52 STYLES! USUALLY 3.98
With new full hiplines, tiny waists
2.77
Thrift Days only . . . you can get these superb new spring skirts at a real bargain price! Genuine sheen rayon gabardines and famous Burlington Mills men's wear checks. Featuring the new smaller waists and fuller hips that show your figure at its best. Sizes 24 to 30.
These skirts will sell fast . . . so hurry!

4.97
FOR THE SET
SHIRT REGULARLY $2.49
PANTS REGULARLY $2.98
Made to Meet McDonald's Strict Standards for Wear, Fit and Good Looks! You'll Be Satisfied or Get Your Money Back!

McDONALD'S Thrift Days SPECIAL!

Our "Willie Boy" straw cloth hat
Sale!
3.77
Charming little hat to flirt with your fancy this spring! Crisp straw cloth etched with bright white pique banding. In grey, brown, coffee, lilac, navy, black and red. Compare anywhere!