SUNDAY

THE SNYDER DAILY NEWS

VOL. 10, NO. 122 SNYDER, TEXAS, SUNDAY, SEPTEMBER 20, 1959 3 SECTIONS, 24 PAGES—PRICE 10c

Ike Attacks Record Of 86th Congress

Johnson Is Endorsed By State Demo Panel

By DAVE CHEAVENS

MCALLEN, Tex. (A) — The State Democratic Executive Committee overwhelmed a liberal uprising Saturday, endorsed Sen. Lyndon B. Johnson for president and praised Price Daniel as governor.

The committee took no formal action urging Daniel to run for a third term, but it applauded chairman Ed Connally's suggestion that he make the race again.

A resolution backed by the committee's liberal minority instructing party officials not to meddle in intraparty fights was defeated.

The resolution by committeeman Billy Goldberg of Houston was first killed in the resolutions committee. Then Chairman Connally gave Goldberg a chance to offer it from the floor. It was rolled under by a strong voice vote with a scattering of approving voices.

There are about a half dozen liberal faction members of the committee. It is dominated by conservatives and middle-roaders under the wing of Daniel, Johnson and House Speaker Sam Rayburn.

The Daniel for reelection movement was not put to a vote. The resolution, however, warmly praised the governor for carrying out the platform at the last state convention.

The committee also voted to honor Mrs. H. H. Weinert of Seguin as democratic woman of the year early in 1960. She is a veteran party worker and for many years was national committeewoman from Texas.

Johnson was not endorsed as a favorite son but as a serious national contender for the presidential nomination.

The resolution praised Johnson for "able, affective and responsible leadership." It said he had shown the ability to lead Democrats from all sections and of all factions to "a rallying point of unity."

The Johnson resolution was adopted unanimously on a voice vote. Several liberal members who do not favor him refrained from voting.

The committee adjourned to attend tonight's fund raising dinner at Edinburg at which Senator Bob Bartlett (D-Alaska) was the speaker.

Plans for victory in 1960 and party harmony crowded out any serious threat of discord at the committee meeting.

Goldberg warmly thanked Connally for giving him a chance to speak although resolutions are usually not accepted from the floor.

"This bodes well for harmony in the Democratic party in Texas," the Houston liberal said. "It is a sign that Democrats are interested in the Democratic processes. What I am doing would not have been impossible with some past state executive committees."

Youth Charged With Slaying By Fright

NASHVILLE, Tenn. (AP) — A 17-year-old Negro youth was indicted Friday on charges of frightening a woman to death.

James Martin was accused of obtaining entrance to the home of Mary Dixon by asking for a drink of water, then pulling a knife in an attempt to rob her.

On seeing the knife, police said, the 86-year-old Negro Woman suffered a heart attack and died later in a hospital.

The Davidson County Grand Jury indicted Martin for murder.

SNYDER SPOTLIGHT

BY WACIL McNAIR

A busy week has been completed by those who worked in the Scurry Concert Assn. membership drive. They can take pride in the fact that another outstanding concert season has been assured.

The reciprocal agreement with the Big Spring Assn. will give local members an opportunity to attend some additional top flight performances, and, in turn, Snyder will have some just as attractive which will be open to Big Spring members.

* * *

The past week might well have been labeled "Budget Week" here. Both the city and county budgets for next year were adopted. The city budget calls for appropriations totalling $864,692, and a tax rate of $1.65 per $100 valuation, which is the same tax rate as last year.

The county's $1,392,000 budget resulted in a tax rate of $1.16 per $100 valuation. The county tax rate will be five cents higher that last year, but five cents lower than the peak of a couple of years ago.

* * *

Meanwhile, there is still talk of a courthouse-jail proposal, and indications are that something definite will develop within the next few days.

* * *

Dignitaries of two service clubs paid visits to local units during the week. Snyder Jaycees had their state president, Jack Miller of Brownwood, as guest for a breakfast session Wednesday.

Glen Jones of Anton, Lions District Governor, paid a visit to the Snyder Evening Lions Club on Monday evening.

* * *

Auctioning of the county's first bale of 1959 cotton will be a feature at a farmer-businessman banquet scheduled for Feb. 28 by the Chamber of Commerce agriculture committee. Gary Webb of Ira produced the first bale, which was ginned over a month ago.

The chamber's agriculture committee has arranged the farmer-businessman events in several area communities over the past two years, and this one will be held in Snyder.

Bank Robbers In Houston Nabbed

HOUSTON (AP) — Three armed men casually robbed a suburban bank of $46,456 Saturday only to be captured less than an hour after fleeing with a hostage. The men were in the bank 10 minutes.

All the money was recovered.

No one was injured but a customer suffered a heart attack during the excitement of the robbery at the Gulf Coast National Bank near the city limits line on Houston's south side.

Tellers Mike Worley and Jerry Bonner were forced to clean out the bank vault and stuff the currency into a money bag. They said the men left from $200 to $300 in the four-month-old bank.

Sheriff C. V. (Buster) Kern identified the three men being held in the Brazoria County jail at Angleton as Rufus Guevara, 25, and his brother, Jesus, 23, of Houston, and Cresinio Loysoya, 25, San Antonio.

Witnesses said the three men entered the bank shortly before closing. One guarded the front door. Another ordered several customers to stand still. The third ordered Worley and Bonner to put the money in the bag.

The escape was made in a pickup truck owned by Thurman Duke, a general store operator at Juliff, who was in the bank. Duke was forced into the truck with the men but was released unharmed several blocks from the bank. Duke went to a telephone and gave police a description of the truck.

Worley, meanwhile, had given chase. He got close enough to the truck to get its license number and then stopped to telephone police.

About 10 miles from the bank the trio abandoned the truck for a late-model sedan.

When the truck was found abandoned, state police and Brazoria County sheriff's deputies threw up roadblocks.

A. A. Savell, a Brazoria deputy, spotted the fleeing sedan west of Alvin and gave chase. Alvin police joined in the pursuit.

At the Alvin city limits, Police Chief Glenn Shepperd blocked the road with his car as state patrolmen M. J. Paschall and Carl Morrison closed in from behind.

The trio stopped at the roadblock and got out of the sedan with their hands over their heads.

Three guns were found in the car. The money bag from the Dallas Federal Reserve Bank was on the front floorboard.

Early reports indicated four men had robbed the bank but Kern said he was satisfied only three were involved.

From Alvin the three men were taken to the Brazoria County jail at Angleton for questioning. FBI agents joined state and local officers in the questioning.

Almeda is in Harris County but only about two miles from the Brazoria County line. The Houston city limits pass through the unincorporated community.

The customer suffering the heart attack was Charles Simpson, a Houston man who underwent heart surgery two years ago. He was taken to St. Luke's Episcopal Hospital and given sedatives and oxygen. His condition was described as satisfactory.

GRID SCORES

LSU 26, Rice 3
Texas 20, Nebr. 0
Arkansas 28, Tulsa 0
Georgia 17, Ala. 3
Clemson 20, N. Car. 18
Cincy 22, Okla. St. 9
Pitt 21, Marq. 15
Wash. 21, Colo. 12
Oregon 28, Stan. 27
So. Car. 12, Duke 7
Ga. Tech 14, Ky. 12
TCU 14, Kansas 7
T-Tech 20, T-A&M 14

Concert Assn. Drive Here Successful

For the second straight year, the Scurry Concert Association, formerly the Snyder Civic Music Association, almost had a sell-out in memberships by the time its membership campaign closed.

The association closed its campaign office here yesterday with about 1,100 memberships sold, lacking only about 40 having all the season tickets sold. A person must hold a membership card to attend one of the association programs.

The 40 additional memberships will be sold to those who desire them and contact Mrs. Theo Lamb, secretary, or one of the SCA workers. Cost of the memberships are $7 for adults and $3 for students.

"We are confident those memberships will be gone early in the week," Tim Dennis, SCA president said. About the same number of tickets remained last year at the close of the regular campaign, and they were sold rapidly.

Three programs have been booked by the association. "The Dark at the Top of the Stairs," starring Joan Blondell, will be here Dec. 10 to open the season.

Scheduled for March 8 is "In Operatta Time," a program of operatta music, such as that of Rodgers & Hammarstein, and light opera, starring Janet Carlson, lyric soprano; Bernard Izzo, baritone; and David Burk, pianist.

On April 2 will be the Navy Band.

The association here has a reciprocal agreement with the Big Spring association, so members here will be eligible to see any of the five programs booked there for the season.

The five Big Spring programs are the 25-piece string ensemble Master Players of Lugano Oct. 6, Fred Waring and his Pennsylvanians on Nov. 28, the Webb and Hornibrook duo-piano team on Jan 29, Rosalind Nadell, mezzo-soprano, on Feb. 15, and Jose Greco and his company of singers and dancers March 7.

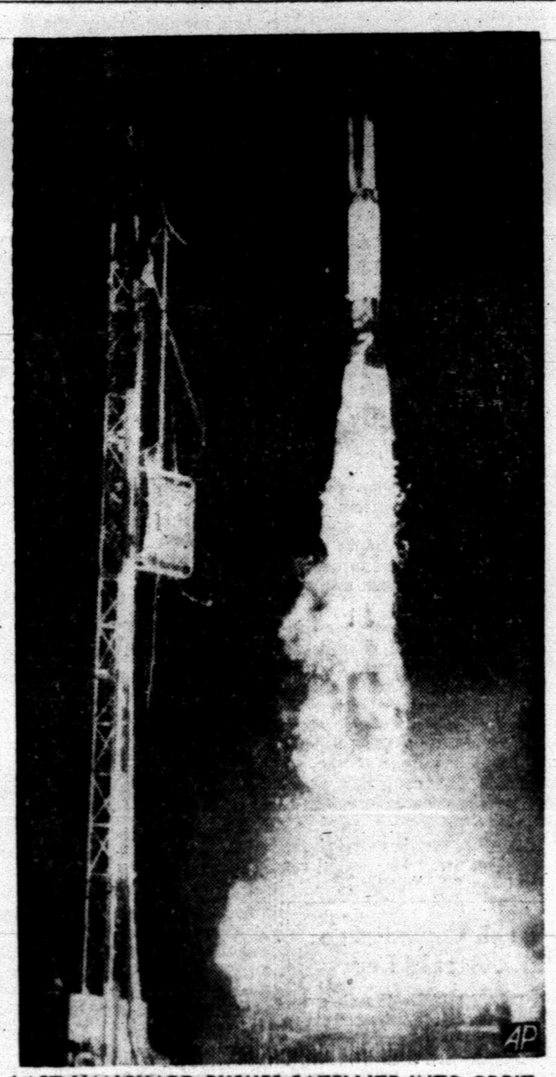

LAST VANGUARD PUSHES SATELLITE INTO ORBIT—A Vanguard rocket blazes into the sky at Cape Canaveral, Fla., carrying a 100-pound satellite that it pushed into orbit. This is the last of a series of Vanguard rockets to be fired in the search for information about space. (AP Wirephoto) (See Wire Story)

Says Budget Is Distorted

By MARVIN L. ARROWSMITH

GETTYSBURG, Pa. (AP) — President Eisenhower Saturday ripped into the Democratic controlled Congress on the spending issue and other matters. He credited the Republicans and the American public with holding the Democrats in check in "an historic turnabout."

In a statement on the record of the recently adjourned first session of the 86th Congress, Eisenhower brushed aside what he called claims that the administration's budget for the year which started July 1 was cut by Congress.

"The Congress distorted the shape of the budget in many respects—cutting where they should not have cut and adding, particularly in long-term items, vast sums that not only add to our financing difficulties but will also some day have to be paid by our grandchildren.

"Actually, the net effect of congressional actions in this session is to increase, not decrease, federal spending."

"Should we again see extravagant proposals sponsored in the Congress, I shall continue to oppose them," Eisenhower said.

"I am confident of the continuing energetic support of the American people if such a struggle should develop. I believe that the American people can convert their gains for a responsible government in this first session into a complete victory in the second."

The President thus made it clear that he is ready to go to the mat with the Democratic majority at the very start of 1960, a presidential and congressional election year.

Eisenhower's blast promptly drew a retort from Chairman Clarence Cannon (D-Mo) of the House Appropriations Committee —one of the Democrats mostly directly concerned with spending legislation.

Cannon said Eisenhower's remarks did not change what he termed the fact that Congress voted appropriations which totaled more than a billion dollars under Eisenhower's recommendation.

"If he objected to the appropriations, he should not have requested them," Cannon told a reporter in Washington.

Sen. Mike Mansfield (D-Mont) said Eisenhower "ought to take a second look at his facts."

Mansfield, assistant Senate Democratic leader, said Congress reduced "the President's all-time high spending request by at least $1,800,000,000."

Eisenhower also swatted the Democratic-ruled Congress on other issues. He said the lawmakers were responsible for "needed gains" in some fields, but that they were responsible also for "many disappointing failures."

He dealt specifically with these matters:

1. Passage of the labor control bill was an important step toward labor reform, Eisenhower said. But he directed his congratulations primarily to the American people "for it was due to their outspoken indignation that ineffective legislation was set aside and that reasonably sturdy barriers were erected against abuses that for years have injured the cause of American labor."

The labor bill was enacted by Congress after Eisenhower went on nationwide television and radio to appeal for approval of the measure.

2. His foremost disappointment in the record of Congress, Eisenhower said, "was the refusal to establish the necessary authority for sound management of the public debt." He was referring to the shelving of his request for removal of the interest ceiling on long-term government bonds.

3. Another disappointment, Eisenhower went on, was that "the majority in Congress seems to find it so difficult to wean itself from the pork barrel." That was an obvious allusion to the overriding by Congress of his veto of a bill carrying $1,200,000,000 for hundreds of local area projects.

4. The Congress once more, Eisenhower said, "refused to put our postal service on a self-sustaining basis." He had asked for a new boost in postal rates.

5. The President also criticized cuts made in the foreign aid program. He said that program was "deeply slashed, with potentially serious consequences for us all." He added: ". . . Americans are entitled to expect better of the Congress than this."

6. The President termed it gratifying that Congress in the end provided funds to continue the national highway construction program,' "but at a lower rate than I recommended."

7. "The Congress again failed to make a realistic approach to our serious 'agricultural problems," Eisenhower said.

Ex-Insurance Board Chief Faces Perjury Trial Monday

By GARTH JONES

AUSTIN (AP) — Byron Saunders, former state Insurance Board chairman accused of perjury in the ICT Insurance Co. collapse, goes on trial here Monday.

"We're ready and we'll announce ready for trial," said a spokesman for Dist. Atty. Less Procter.

"We'll be in court but I'm not prepared to say ahead of time what we will do," said John Cofer, Austin lawyer for Saunders.

Cofer and Procter talked about the case Friday. The district attorney's office said Cofer agreed not to ask any further postponement.

Saunders' trial was first called last Nov. 25, set for trial Jan. 19. New so-called corrective indictments were returned against Saunders Sept. 3 and Sept. 8.

Saunders, who quit the insurance board to become vice president of a big Dallas life insurance firm, is now a Tyler attorney. "I practice more economy than I do law," he quipped on one court appearance here.

The indictment against Saunders was one of a series returned in Austin after investigations by Senate and House committees and the Dallas and Austin grand juries. Others indicted were Ben Jack Cage, Dallas promoter of ICT and 73 other financial ventures; Garland Smith, another former chairman of the State Insurance Commission, and Smith's son-in-law, Max Rychlich. Cage is accused of bribery and the three others of perjury.

Saunders is the first of those indicted here to be called for trial. His indictment specifically alleges that he committed perjury March 15, 1957, in testimony given before the House Investigating Committee.

Saunders told the group about $7,000 monthly payments made to him by Cage. He wrote that he sold his interest in nine Wood County oil wells to Cage's ICT for $6,000. When shown cancelled checks that totaled $7,000 Saunders told the probers "They just overpaid me." There was testimony that the property Saunders said he sold Cage was still listed on tax roles in Saunders' name.

Cage also was indicted in Dallas and was convicted on one count by a Dallas district court of Misappropriating $100,000 from ICT stockholders. The 10-year prison sentence given him was approved on appeal.

While the sentence was on appeal Cage went to South America. On March 5 he surrendered his U. S. passport at the request of the State Department. The passport will be returned to him only for a return trip to the United States. Cage said at the time he had no immediate plans for returning to Texas to serve the sentence.

Recently bonds of $5,000 and $7,500 posted for Cage in Dallas were forfeited.

Much of Cage's appeal from the 10-year sentence was based on the appearance of Saunders as a witness at the Dallas trial. Saunders refused to answer questions regarding Cage or ICT on the ground his answer might incriminate him.

Craig Rites Are Pending

Funeral arrangements are pending at Bell Funeral Home for Mrs. Dala Craig, 70, of 1602 Avenue L, who died at 12:30 a.m. Saturday in Cogdell Memorial Hospital after an illness of about a month.

Mrs. Craig, a longtime resident here, was born Sept. 22, 1888, at Bagwell. She was a Church of Christ member.

Survivors include her husband, Sam Craig; two daughters, Mrs. Nathan Dull of Carlsbad, N. M., and Mrs. H. P. Seabourne of Crawley; five sons, Grady Craig and Earnest Craig, both of Snyder, Earl Craig of Sweetwater, Herman Craig of Farmington, N.M., and Thurmon Craig of Clarksville, Tenn.; 18 grandchildren, and 12 great-grandchildren.

Cream Of Hollywood Stardom Greets Krush In California

By JOHN SCALI

LOS ANGELES (A)—Beaming and looking almost boyish with excitement, world communist boss Nikita S. Khrushchev sat down to lunch Saturday with a glittering assemblage of movie stars, diplomats and officials.

Orderly crowds, highly curious but not over-excited, witnessed the Soviet Premiers' arrival at the 20th Century-Fox studios. His eyes sparkling, Khrushchev repeatedly shouted "okay, okay" to the throng of celebrities surrounding him, taking full advantage of one of the few words of English he apparently mastered in his U.S. tour.

Khrushchev was whisked from New York in a huge Military Air Transport jet which cruised across the country at 565 miles an hour. He arrived in his most jovial mood, matched by the equally obvious radiant excitement of his buxom, motherly-looking wife, Nina Petrovna Khrushchev.

The commissary at the 20th Century Fox studios seldom had seen such a large or such a glittering assemblage at one time. The cream of Hollywood's stardom was on hand, curious for a look at the man described as possibly the most powerful leader in the world.

He appeared a far different man from the Khrushchev who stood on the U.N. rostrum Friday and solemnly proposed that the world scrap its arms in four years. The Californi- Khrushchev was Khrushchev the tourist.

Khrushchev sat with his interpreter, Oleg Troyanovsky, on his right. Spyros Skouras, president of 20th Century-Fox, was next to Troyanovsky. Mrs. Khrushchev sat between David Niven and Frank Sinatra.

Marilyn Monroe, wearing a plain black dress, stood up several times to look across the room at the Soviet leader.

Khrushchev spoke a few perfunctory words at the airport, the usual remarks about his pleasure at being the guest of the city. But it was different at the studios. But that time Khrushchev had warmed up and was talking spontaneously.

"This city of yours with its wonderful sunshine reminds me very much of the Crimea, or perhaps of Baku," Khrushchev said. "We also have oil wells around Baku."

On the flight here, sometimes from a distance of 31,000 feet, he saw these areas: Cleveland, Toledo, Gary, Lake Mead and he Hoover Dam, as well as mountains flecked with snow and the sun-baked New Mexico, Arizona regions. The plane flew close to the Grand Canyon.

En route by limousine to the studio, Khrushchev passed hundreds of low and medium priced homes, painted in pastel colors.

From the people along the motorcade route, Khrushchev got much the same sort of reserved but polite reception he received in Washington and New York.

At times he got a smattering of applause. Occasionally, someone would wave lazily to him.

But mostly the spectators stared silently, seemingly more out of curiosity than anything else.

Khrushchev could hear the tolling of church bells. One church had a big sign which said: "Westchester Lutheran Church Pray Khrushchev Be Converted to Christianity."

About 4,000 persons were backed up against the studio fences when Khrushchev arrived. A few wore black armbands symbolic of their sympathy with the Hungarian revolutionists who were crushed by Khrushchev's forces.

The security precautions had been massive, including use of the most modern electronic instruments for testing the food. Security men personally tested the food being served Khrushchev and escorted his plate into the dining room where four waitresses were assigned to serve him.

Campaigns Slated By Trio In Senate

WASHINGTON (AP) — Three Democratic senators popularly believed to be in pursuit of their party's presidential nomination are going to be out on the campaign trail from one end of the country to the other this fall.

The three, Sens. John F. Kennedy (Mass), Hubert H. Humphrey (Minn), and Stuart Symington (Mo), were off on speaking trips almost the minute Congress adjourned last Tuesday.

Of the trio, only Humphrey is openly a candidate, and his announcement was made for him by friends. But the schedules they will be following in the next three months leave little doubt of what they have in mind.

The two other Democratic senators who are possible contenders for the 1960 White House race, Lyndon B. Johnson (Tex) and Estes Kefauver (Tenn), are confining their touring this fall to their home states. Both are up for reelection next year.

Humphrey's Senate term also expires next year, and he will devote part of his time to Minnesota in the next few weeks, breaking off now and then for sprints to other states.

Both Humphrey and Kennedy will spend several days each in Wisconsin and Oregon, two of the states where they are most likely to clash in the 1960 presidential primaries.

Aides of Kennedy, Humphrey, and Symington report that each senator has had to turn down more engagements than he could accept. Congress ran so late this year that some dates for early September had to be canceled.

Kennedy's office said requests for appearances have been coming into his office at the rate of 6,000 to 8,000 a year, which figures out to around 20 a day.

"We have some people spending all their time just writing regret letters," an aide said. "We can accept less than 1 per cent."

Crippled Airliner Is Landed Safely

NEW ORLEANS (AP) — A four - engine Braniff Airlines DC6 with 24 passengers en route from Havana to Houston landed safely at New Orleans Saturday after making the last 50 miles with three engines.

Officials at Braniff and the Coast Guard said the plane developed an oil leak in one engine. For safety precautions the engine was killed and the Coast Guard was asked for an escort plane for the last 50 miles.

The Coast Guard plane guided the Braniff craft here.

The passengers were then rerouted to Houston.

WEATHER

SNYDER TEMPERATURES: High Friday, 97 degrees; low, 62 degrees; reading at 7:30 a.m. Saturday, 70 degrees.

North Central Texas — Partly cloudy and mild Sunday and Monday.

East Texas, South Central Texas — Partly cloudy and mild Sunday and Monday with widely scattered thundershowers.

Northwest Texas, Southwest Texas — Partly cloudy and mild Sunday and Monday with isolated afternoon and evening thundershowers.

Oklahoma — Partly cloudy and continued warm through Sunday night with a few thunderstorms extreme west portion.

President Sees No Chance For Foreign Aid Decrease

By FRANK CORMIER

WASHINGTON (AP) — President Eisenhower plans no significant cuts in next year's foreign aid program even if other prospering nations heed his plea to do more for the underdeveloped areas.

Several high officials who deal directly with international financial problems said Saturday there will be no substantial changes in the aid budget Eisenhower presents to Congress next January.

One said it also is unlikely that any major aid cut will be proposed in the next several years. If other countries do more in this field, he said, this will merely serve to lessen pressure for even bigger U.S. programs in the future.

This line of thinking could change if the deficit in this country's balance of international payments should persist or increase.

Officials are frankly concerned because the United States sent abroad last year $3,400,000,000 more than it received from overseas. This figure takes into account exports and imports of goods, services and capital.

On goods and services, the United States ran a surplus. Large exports of capital accounted for the deficit.

A payments deficit almost inevitably leads to a loss of gold. When foreign countries build up favorable balances here, they have a choice of leaving them in dollars in gold. the United States has more than an ample stock. This is a billion dollars less than on Jan. 1, however, and a continued drain could mean eventual trouble.

Secretary of the Treasury Robert B. Anderson believes the payments deficit is symptomatic of a fundamental change in the financial relationship between the United States and other industrial countries. Eisenhower reportedly agrees and is backing moves to:

1. Convince Western Europe and Japan that they now are economically strong enough to lend a helping hand to the underdeveloped nations.

2. Seek removal of foreign restrictions on purchases from the United States. These curbs were imposed when other countries had a shortage of dollars. In Anderson's view, those days are gone.

3. Promote U.S. exports though every available avenue. At least four departments — Treasury, Commerce, State and Agriculture —are coordinating their moves in this overall effort to bring the payments situation back into balance.

Anderson will press the first two points in private meetings next week with visiting finance ministers. When the ministers get together here Sept. 28 for the annual meeting of the World Bank and International Monetary Fund, he'll spell out his views in a public speech.

At the bank meeting, Anderson will propose a subsidiary International Development Assn. that would make loans to underdeveloped countries on easier terms than those available from the bank itself. This would be a start toward getting other countries into the aid picture.

Eisenhower and Anderson also would like to see such countries as Britain, France, Italy, Germany, Austria and Japan consider undertaking aid programs of their own. Eisenhower advanced this view during his trip to Europe last month.

Anderson believes the postwar dollar shortage now has given way to a worldwide shortage of capital. That is, he thinks many emerging nations want to develop at a rate faster than available capital will permit.

He sees the proposed association as a means of coordinating distribution of free world development capital in the most efficient way. He also believes that, since borrowing nations would repay loans out of their national budgets and would help support the organization with cash, they would use self-discipline in drawing on its resources.

If the U.S. plan is accepted, the association would have initial capital of one billion dollars.

Herter Believes Krush Is Sincere

By WILLIAM N. OATIS

UNITED NATIONS, N.Y. (AP) —U.S. Secretary of State Christian A. Herter believes Nikita Khrushchev genuinely desires arms reduction and the United States must probe fully the Soviet Premier's new four-year disarmament plan.

This was stated Saturday by an international statesman who cannot be identified by name or nationality but who is familiar with Herter's thinking.

Herter's belief, this informant said, is that Khrushchev wants to go down in history as the man who boosted Soviet consumer goods production, fulfilled his seven-year economic plan, raised his country's living standard and made the Soviet Union first in the world in industry.

For this reason, it was said, Herter believes Khrushchev has a genuine desire to switch Soviet manpower and capital from military to civilian purposes, which cannot be done without some disarmament agreement.

In giving the U.N. General Assembly his disarmament scheme Friday, Khrushchev said the Soviet people's material needs "would be better satisfied if the arms burden were removed." He added, "we need peace . . . in order to provide our people with an abundance of food, clothes, homes, etc."

Khrushchev proposed that the whole world disarm in four years, keeping only police units with small arms for maintenance of internal order. He said that if the West could not agree to this, the Soviet Union was ready for such things as an atom-free zone in Europe, abolition of foreign bases and an East-West nonaggression pact—all Soviet policy aims for some time.

In a statement later, Herter himself said Khrushchev's plan seems to repeat earlier Soviet proposals but will get "very careful examination." He stressed the need for control in disarmament.

Discussing this Saturday, the statesman said Herter was a bit skeptical and somewhat amused at Khrushchev's idea that full inspection should take effect only after full disarmament, when nothing is left to inspect.

THE SNYDER DAILY NEWS

Published Sunday morning and each evening except Saturday by the Feather Printing and Publishing Co., Inc., at Snyder, Texas.

Entered as second-class matter at the Post Office at Snyder, Texas.

HERBERT FEATHER, Publisher.

SUBSCRIPTION RATES: By CARRIER in Snyder 35 cents per week, $1.50 per month. By mail in Scurry and adjoining Counties, one year $6.95. Balance of Texas, one year $12.50. All other States $15.00.

MEMBER OF THE ASSOCIATED PRESS.

The Associated Press is exclusively entitled to use for republication all news dispatches in this newspaper, also local news published herein. All rights reserved for republication of special dispatches.

Any erroneous reflection upon the character, standing, or reputation of any person, firm or corporation which may occur in the columns of THE SNYDER DAILY NEWS will be gladly corrected upon being brought to the attention of the management.

The publishers are not responsible for copy omissions, typographical errors or unintentional errors that may occur other than to correct it in the next issue after it is brought to their attention.

All unsolicited articles, manuscripts, letters and pictures sent to the Daily News are sent at the owner's risk and The Snyder Daily News expressly repudiates any liability or responsibility for their custody or return.

Petitions Still Out

The civic affairs committee of the Chamber of Commerce will spend another week circulating petitions in relation to a proposed new courthouse and county jail.

The petitions, which will be presented to the county commissioners court when complete, call for the court to study the situation and give their ideas on needs in a new courthouse and jail, then to call a bond election for the needed funds.

The petitions also ask for study of the feasibility of calling an election on the county's adopting a remitted state tax levy, which could possibly result in the county's building a new courthouse and jail without a tax increase.

In a meeting Friday, the chamber committee, headed by D. R. Scott, got reports from only about eight committeemen, and the petitions did not have enough signatures at that time. The committee will attempt to get 600 signatures on the petitions.

About 15 committee members have copies of the petition.

The committee is planning another meeting, possibly next Friday, for another report on the number of signatures.

Dixon Rites Held Saturday

Funeral services were held yesterday afternoon here for Mrs. Emily Frances Dixon, pioneer Scurry County resident who died at 3 p.m. Friday at the Morris Rest Home at Roscoe.

Mrs. Dixon had been at the Roscoe rest home for about six years.

A resident of the county since July 4, 1904, she was the wife of W. M. Dixon, Ira community farmer who died April 18, 1909. They had been married in Mills County in 1888.

Mrs. Dixon was born Feb. 11, 1869, in Paris.

Funeral services were held at the First Baptist Church, with the Rev. Jack Dean, pastor of the Northside Baptist Church, officiating. Burial was in the Ira Cemetery under direction of Bolger Funeral Home.

Grandsons served as pallbearers.

Survivors include two daughters, Mrs. L. H. Clegg of San Antonio and Mrs. L. O. Johnson of Big Spring; two sons, Matt Dixon of Longview, Wash., and Jess Dixon of Post; 17 grandchildren and 30 great-grandchildren. Two granddaughters, Mrs. Clyde Garrison and Mrs. Ordon Benbenek, live in Snyder.

A son, T. O. Dixon, formerly of Snyder, died in Abilene in October 1957.

French Comedienne Falls, Breaks Leg

TORONTO (AP)—French comedienne Genevieve, dressed in a tight fitting gown that hampered her movements, stumbled on a stage prop Friday night and broke her right leg.

Queensway General Hospital officials said the tar of the Cole Porter musical "Can Can" may be hospitalized up to eight months and probably will not be able to walk for a year. They said she was resting comfortably.

American TV viewers got to know Genevieve through her appearances on the Jack Paar show.

Jobs Are Filled

AUSTIN (AP)—The Texas Employment Commission said Saturday 9,094 job openings with workers over 45 years of age were filled during August.

Burglar Is Slain By Booby-Trap

FORT WORTH (AP) — A grocer's booby-trap which fired late killed a burglar early Saturday in Everman south of here, police said.

Earl Henson, 21, died after he was shot in the neck by a pistol in the B. C. Russell grocery.

Russell told police he rigged the pistol after several recent breakins.

Proposal On Arms Third For Russia

NEW YORK (AP)—The "total disarmament" speech by Soviet Premier Nikita Khrushchev marked the third time in 32 years the Soviets have made virtually the same proposal.

Nothing came of the suggestion the first two times.

Maxim Litvinov, the late Soviet foreign minister, first proposed the abolition of armies and navies to the League of Nations in 1927. He offered the same plan to the World Disarmament Conference in Geneva in 1932.

As originally presented, the plan called for disbanding of all armed forces, ending all manufacture of armaments, and forbidding the issuance of patents on military devices.

The league's Preparatory Disarmament Commission ruled in 1929 that the plan was "outside its scope."

Distrust of the plan at the 1932 disarmament conference was reflected by Salvador de Madariaga, the Spanish delegate.

He told an anecdote of an animal disarmament conference.

In it, the lion looked at the eagle and said talons must be abolished. The tiger looked at the elephant and said tusks must be abolished. The elephant looked at the tiger and said jaws and claws must go.

You'll love what Claussner NYLONS do for you!

To see them is to love them . . . wear them and you won't ever be without them. Shadowy sheer Claussner nylons in truly dramatic shades to enhance every costume in your wardrobe. Personalized proportions in short, medium, long.

1.65

For Those Who Like the Finest...

Dunlap's



This Shirt Waist

Knows no fashion equal.

17.95

KABRO of Houston chose the loveliest of muted paisley prints in misty green, red, grey or beige for this classic shirtwaist dress, designed it with simple good taste and here it is, ready to see you through all of early Fall. The Arnel cotton blend shakes wrinkles, launders well. Sizes 12 to 20.

Dunlap's

HOUSEHOLD OF FINE FURNITURE and APPLIANCES

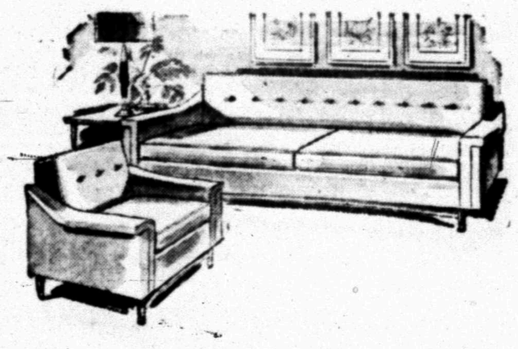

No Down Payment

ONLY

$27.22 Per Month

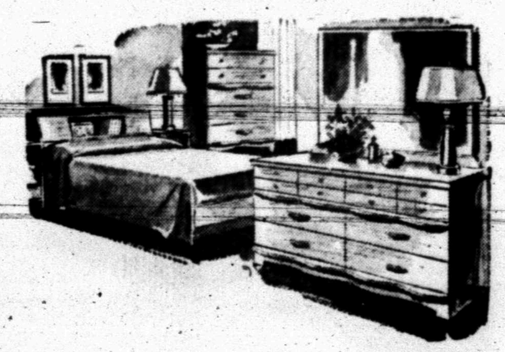

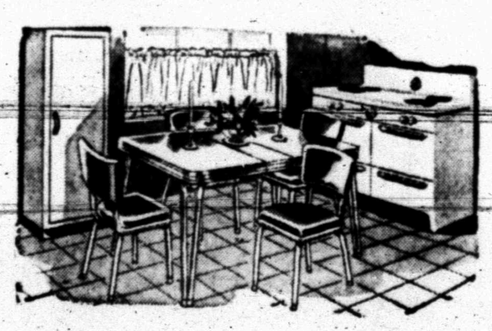

Includes:

- Admiral Refrigerator, 11.3 cu. ft.
- 36-Inch Family Size Range
- 7-Piece Dinette
- 2-Piece Bedroom Suite With Bookcase Headboard and Double Dresser
- Box Springs & Mattress
- 5-Piece Living Room Group— Sofa - Spot Chair - Rocking Chair - Lamp Table - Coffee Table
- 2 Lamps

Here are real savings for you!

Barrow FURNITURE CO.

2112-25th. St.

Dunlap's...figure flattering...knits



All wool 2-piece charmers that laugh at wrinkles, with unique self-shortening hem.

Colors of black, red, taupe, sapphire, and moss green

sizes 8 to 16

Two from our collection of fabulous knits . .

12.98

Roe's Appliance In Big Expansion

The second major expansion within only a few months' time has been scheduled by Roe Appliance Store in the Highland Shopping Center.

Roe's, which expanded its lines of merchandise when it moved from North Avenue S to the shopping center and opened in May, has purchased the lease of Pittman Furniture & Floor Covering next door, doubling the frontage of Roe's.

M. H. Roe, owner of Roe's, said the partition between the buildings is being removed, and Roe's will expand, taking on a full line of furniture.

"We are contemplating expansion in the furniture lines and rounding out the furniture stock, especially in the medium lines," Roe said.

Roe said the furniture portion of Roe's will be open for business Monday. Restocking is still underway, and a formal opening will be scheduled later, he said.



MYRON H. ROE

Purchase of the Pittman lease gives Roe's a total of 100 feet of frontage, or one-third of a city block, in the shopping center.

Roe's has for a number of years carried lines of large and small appliances in Snyder.

The Roes have owned an operated their appliance store here for more than 18 years and were at their 2110 Avenue S location for nine years.

Wreck Injures Houston Pair

Two persons were injured, one seriously, in an automobile accident near here Friday.

They were Mr. and Mrs. Neal Johnson of Houston.

The Johnsons were taken by Bell ambulance to Cogdell Memorial Hospital, where she was found to have a broken back and broken shoulder, according to hospital attendants.

Johnson had some teeth knocked out and bruises about the head, but he was not admitted to the hospital.

The accident occurred when the car Johnson was driving ran off the pavement onto the right shoulder about 10 miles east of here on the Roby highway at about 6:40 p.m. Friday. Johnson lost control in the gravel on the road shoulder. The car skidded back onto the road, then off again and down through the edge of a culvert and across the barrow ditch.

Highway Patrolmen Gordon Johnson and Will Cleveland investigated the accident. Damage to the car was estimated at about $700.

Most Of Ike's Nominees Are Okayed

By JOHN CHADWICK

WASHINGTON (AP) — Despite the furor this year over nominations, most of those submitted by President Eisenhower were confirmed by the Senate.

Aside from such specific individuals as Clare Boothe Luce and Lewis L. Strauss, the principal controversy centered around the lag by the Senate Judiciary Committee in acting on judicial nominations. Some Republicans assailed the committee as a roadblock.

However, by the time the session came to an end early Tuesday, all but four of the judges nominated by Eisenhower had been confirmed.

The only nomination rejected was that of Strauss, former chairman of the Atomic Energy Commission, to be secretary of commerce. After one of the bitterest battles of the session, the Senate refused by a 49-46 vote to confirm Strauss for the Cabinet post in which he was already serving.

At a news conference two days ago, Eisenhower said this was one of the biggest personal disappointments of the sesion to him.

Mrs. Luce was confirmed as ambassador to Brazil by a 79-11 vote but then refused the post, saying her usefulness had been impaired by the denunciations of her by Sen. Wayne Morse (D-Ore).

Altogether, the Senate confirmed more than 40,000 presidential nominations during the session. The great bulk of them were routine promotions in the military services.

Of 1,531 postmaster nominations received by the Democratic-controlled Senate, 988 were confirmed, 3 were withdrawn, and 540 were not acted on. None was rejected.

Two Soldiers Are Burned In Blast

FT. HOOD (AP) — Two soldiers suffered severe burns in an explosion Friday while they were painting in a barracks area at this Central Texas Army post.

Five others escaped serious injury.

Ft. Hood authorities said investigators, still seeking the cause, believe spontaneous combustion set off the blast.

The injured men, both reported in serious condition, are Pfc John Woodcock, 23, of Cliffside Park, N.J., and Sp. Kenneth Rains, also 23, of Kokomo, Ind.

L. C. Carmichael Leaves Hospital

L. C. Carmichael of Snyder, who several weeks ago had surgery at Hendrick Memorial Hospital in Abilene, was returned to Snyder yesterday by Bolger ambulance.

He was taken to the home of his daughter, Mrs. M. M. O'Rear, 2805 Thirty-sixth Street.

Military Budget Likely To Stabilize, McNeil Believes

By ELTON C. FAY

WASHINGTON (AP)—The military budget may hover around the present 41-billion-dollar mark for the next three or four years, says Wilfred J. McNeil, veteran Pentagon fiscal chief.

McNeil, who is leaving his job soon, suggested Saturday in talking with newsmen that perhaps a group of a half dozen "elder statesmen" might be set up to advise the secretary of defense when the Joint Chiefs of Staff can't agree or when military budget makers fall into dispute.

In response to questions, McNeil advanced these ideas:

1. Although the military budget may remain at about its present total up to about 1963, the trend toward fewer men and more advanced weapons will continue. However, further manpower cuts probably won't be drastic — maybe about 100,000 over the next several years. Present total military manpower is about 2½ million. A hundred thousand fewer men on the rolls would mean about 500 million dollars more available for procurement of new weapons and other equipment.

2. In military buying, the trend will be toward fewer airplanes, more missiles. Missiles will require less money than manned aircraft for maintenance and operation. For one thing, a missile doesn't need 50 hours of training flight a month, using up fuel and wearing out parts. A B52 bomber costs about $1,500 an hour to fly, exclusive of the pay of the crew.

3. Whatever economies come from smaller payrolls, cuts in aircraft maintenance costs, and other items probably will be balanced out by slowly rising prices, requirements for research and development and other factors.

4. The final drive to whip the budget for fiscal 1961 into shape will begin about Nov. 1. McNeil will leave on that date, to become president of the Grace Steamship Lines. He said he would like to have left earlier, but was asked to remain to complete preliminary preparation of the next budget.

State Law Lops Meters

The downtown area of Snyder is losing about 30 parking spaces because of compliance with a state law.

Parking meters are coming out near corners, and yellow markings are being painted along the curbs farther back from fire hydrants and crosswalks.

Roy Dunlap, city manager, said the city's attention had been called to a state law requiring that parking be prohibited within 15 feet of a fire plug and 20 feet of a crosswalk. The city had, up to now, parking spaces within an average of eight feet from plugs and crosswalks.

Dunlap said that while the city regrets the loss of the dowtown parking spaces, it must comply with the state law.

Mixon Service Is Held In Oklahoma

Funeral services were held Friday at Frederick, Okla., for H. E. Mixon, brother of Jim Mixon, owner of Mixon Tire & Supply here.

Mr. Mixon, of Nowata, Okla., died at 7 a.m. Tuesday.

Survivors include his widow, one daughter, Marilyn Sue Mixon; his mother, Mrs. M. J. Mixon of Ranger, one brother, Jim Mixon of Snyder; two sisters, Mrs. R. L. McClesky of Ranger and Mrs. O. L. Archer of Amarillo.

ELECTROLUX
Sales—Service and Supplies
M. M. MAPES
New Location 2912 Ave. S
Phone HI 3-4722



Please send for further information:
Name
Address
City State
Mail to Coastal Bend Tourist Association
Box 1147, Corpus Christi, Texas



*RUTHCO base
RUTHCO . . . solid concrete portable base for oil well pump jacks . . . completely installed and unit erected in one day for one low price. It is a product and service which will save you money and is unconditionally guaranteed.
Hundreds of Ruthco bases have been installed for major companies and independents throughout the Permian Basin.
Call for cost estimates . . . you'll save time and money.
RUSSELL-THOMAS CONSTRUCTION CO.
Telephone collect JO 4-3586 in Crane, Texas
• PATENT PENDING

Amana
FREEZER plus REFRIGERATOR
DOES DOUBLE DUTY IN YOUR KITCHEN!
GIANT 8.7 CU. FT. MODERN REFRIGERATOR HERE!
GENUINE Amana FULL 5.2 CU. FT. FREEZER HERE!
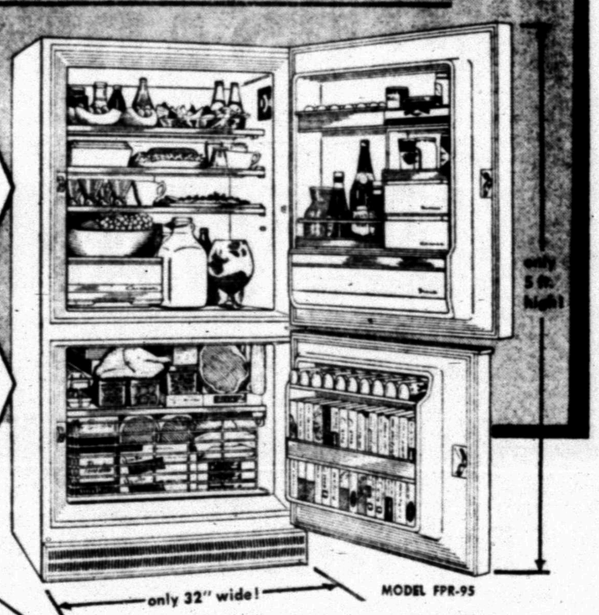

• Refrigerator defrosts automatically!
• Exclusive flat shelf construction. Ends tipping, jiggling jars and cans. Makes cleaning quick, extra-easy!
• Exclusive Stor-Mor doors put food in easy reach, finger-tip convenient!
• Style-Line design gives you Built-In look without Built-In costs. Flat back fits tight against wall. Can be put in a corner!
• Genuine Amana freezer holds 182 lbs. frozen food alone!
• A really modern, 2-in-1 appliance, ideal for any family's needs!
LOW DOWN PAYMENT...EASY CREDIT TERMS
GIANT TRADE-IN ON YOUR OLD REFRIGERATOR!
Amana Backed by a Century-Old Tradition of Fine Craftsmanship
For Top TV Entertainment Amana presents "The Peter Lind Hayes Show" Every Tuesday—11:30 to 12:00 and Johnny Carson in "Who Do You Trust" Every Thursday 3:30 to 4:00 Over the entire ABC-TV Network
Modern Furniture & Appliances
308 East Highway
Phone HI 3-9916

PENNEY'S
ALWAYS FIRST QUALITY!
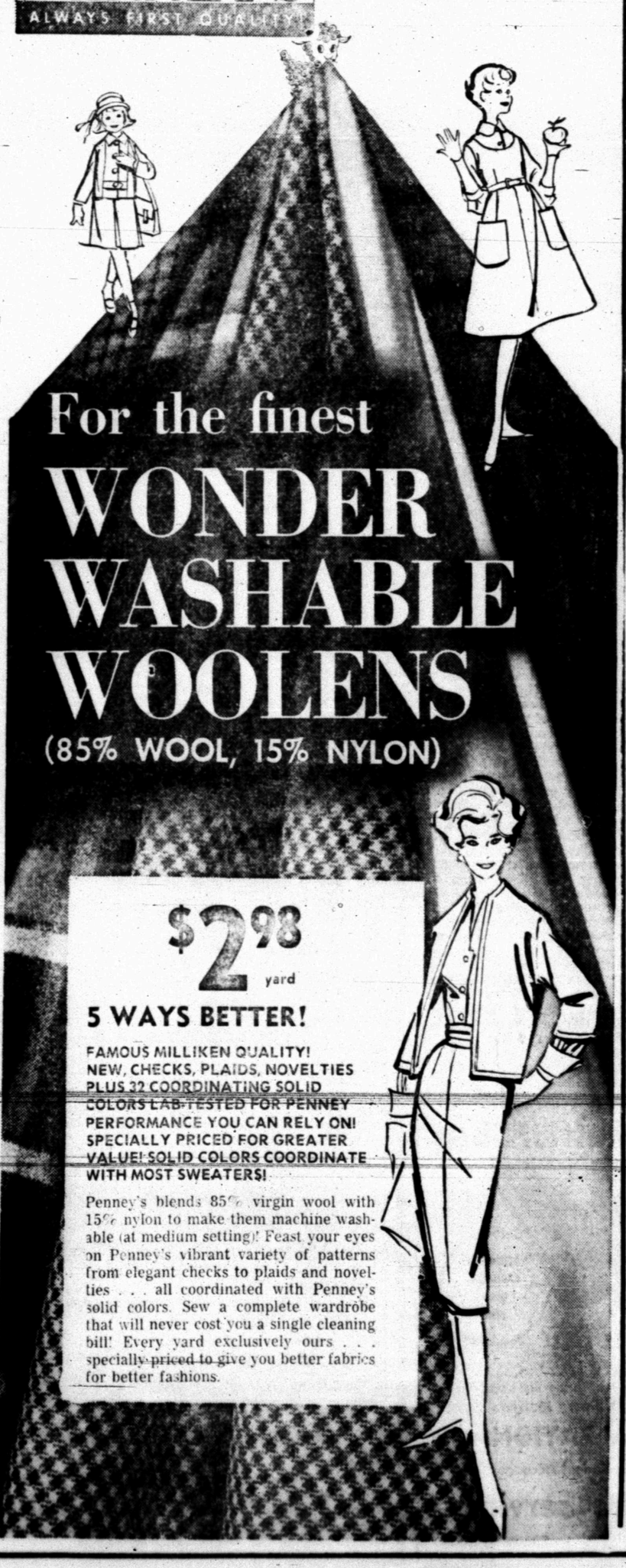
For the finest
WONDER WASHABLE WOOLENS
(85% WOOL, 15% NYLON)
$2.98 yard
5 WAYS BETTER!
FAMOUS MILLIKEN QUALITY!
NEW, CHECKS, PLAIDS, NOVELTIES PLUS 32 COORDINATING SOLID COLORS LAB-TESTED FOR PENNEY PERFORMANCE YOU CAN RELY ON!
SPECIALLY PRICED FOR GREATER VALUE! SOLID COLORS COORDINATE WITH MOST SWEATERS!
Penney's blends 85% virgin wool with 15% nylon to make them machine washable (at medium setting)! Feast your eyes on Penney's vibrant variety of patterns from elegant checks to plaids and novelties . . . all coordinated with Penney's solid colors. Sew a complete wardrobe that will never cost you a single cleaning bill! Every yard exclusively ours . . . specially priced to give you better fabrics for better fashions.


Our Beautiful Suitings Are Hand Washable!
Famous Milliken quality in a rich rayon-acetate blend that resists creases. Breath-taking checks, stripes, plaids, coordinating solids. Specially priced for savings.
$1.88 yard
44-45 inches wide

PEN-ROY PINWALE CORDUROY PRINTS
$1.29 yard
Loomed for Penney's by famous mills in beautifully styled new prints. Lush 16-rib quality. Machine wash, medium setting.

Penney's famous quality
PINWALE CORDUROY!
Judge for yourself the extra value our corduroy gives you! Colors range from the most tender to the richly glowing. Cone Mills 16-rib quality. Machine washable.
$1.00 yard

LSU Clobbers Owls

By ED TUNSTALL

BATON ROUGE, La. (AP) — All-America Billy Cannon's 17-yard touchdown run cracked the whip for Louisiana State's sluggish Tigers in the second half and college football's national champions smothered stubborn Rice 26-3 Saturday in their season opener.

Cannon's touchdown run came 10 plays after the third period opened. He took a hand-off from quarterback Warren Rabb and streaked down the sidelines for the first LSU score.

The touchdown oiled the Tigers offensive and LSU turned the game into a near rout in the fourth period.

Rice, a two-touchdown underdog, showed a 3-0 lead at halftime on halfback Gordon Speer's 46-yard field goal with three minutes left.

Sophomore halfback Wendal Harris booted a 33-yard field goal in the opening minutes of the fourth period for a 10-3 LSU lead.

BATON ROUGE, La. (AP)—Statistics of the Rice-Louisiana State game:

	RICE	LSU
First downs	8	18
Rushing yardage	49	251
Passing yardage	71	151
Passes	6-13	11-20
Passes intercepted by	0	1
Punts	7-48	4-2
Fumbles lost	1	4
Yards penalized	7-62	12-110

With four minutes left, substitute halfback Tommy Neck scored from the 2. Then Rabb hit Merle Schexnaildre with a pass covering 32 yards in the last 30 seconds.

LSU looked like anything but the national champions in the first half. A fumble by halfback Johnny Robinson gave Rice the ball on the Texans' 43. Speer's field goal barely cleared the newly-widened goal posts.

Speer had the Tigers rocking and rolling in the first half with two quick kicks, one for 56 yards and the other for 68.

Cannon's touchdown run capped a drive that started on the LSU 34 after the second half kickoff. Two Rabb passes, one a 14-yarder to Cannon and the other a 5-yard toss to fullback Donnie Daye, kept the drive rolling.

After Harris' field goal widened the margin, the Tigers piled it on in the game's waning moments. Neck's touchdown was set up by a pass interception by Schexnaildre on the Rice 85. It took LSU only six plays to score.

The statistics gave Rice better than an even break in the first half and the Owl defense limited Cannon to 19 yards in 10 attempts before the intermission.

Cannon completed theday with 66 yards on 15 carries, but Harris, a 185-pounder from Baton Rouge, gave him a good run for ground gaining honors by accounting for 63 yards on only seven tries.

LSU Coach Paul Dietzel said his boys looked good in the second half but paid tribute to Rice and said the Owls will be a "fine team before this season is over."

Rice scoring: Field goal, Speer (46).

LSU scoring: Touchdowns, Cannon (10, run); Neck (2, run) Schexnaildre (32, pass from Rabb) Field goals, Harris (33) Conversions, Harris (placement), Schexnaildre (pass from Jenkins), Cannon (run).

Longhorns Whip 'Huskers 20 To 0

By ODELL HANSON

LINCOLN, Neb. (AP)—The Texas Longhorns, deep and speedy, launched their 1959 football campaign Saturday with a convincing 20-0 inter-sectional triumph over Nebraska.

Two second quarter touchdowns, both set up by Nebraska miscues, sent the Texans into the second half leading 14-0. A third tally with five minutes gone in the third quarter iced the victory.

LINCOLN, Neb. (AP)—Statistics of the Texas-Nebraska game:

	Texas	Nebraska
First downs	12	8
Rushing yardage	203	118
Passing yardage	38	38
Passes	6-9	4-10
Passes intercepted by	1	0
Punts	8-38	7-33
Fumbles lost	0	2
Yards penalized	40	40

The partisan crowd of 32,000, warmed by a bright late summer sun, had to settle in the first half for a thrill engineered by Nebraska halfback Pat Fischer, who tooled his way 90 yards downfield with a Texas quick kick. He was ruled to have stepped out of bounds en route and a clipping penalty further nullified the effort.

Nebraska's only serious threat came on a 50-yard second quarter drive, highlighted by fullback Don Fricke's 22-yard sprint. The thrust bogged down on the Texas 13 and the Longhorns took possession on downs.

A Nebraska fumble recovered by Texas halfback David Russell set the stage for the ice-breaking Texas touchdown. Sophomore Jack Collins, playing his first intercollegiate varsity game, skirted right end for two yards to cap the drive, on the first play of the second quarter.

Subsequent TDs were scored by James Saxton, another sophomore, and junior Bobby Gurwitz.

Texas	0	14	6	0	—20
Texas—Collins 2 run (Lackey kick)					
Texas—Saxton 23 run (Lackey kick)					
Texas—Guriwtz 13 pass from Lackey (kick failed)					

Mississippi Nips Houston

HOUSTON (AP) — A 52-yard pass interception return by Robert Khayat and the power of ienced Mississippi to a 16-0 victory over a young University of Houston team Saturday night before a crowd of 45,000.

Mississippi, with 27 returning lettermen, had a bit of difficulty with Houston's new Split-Wing-T formation until Khayat made his long run late in the second quarter.

The sideline scamper by the Rebel kicking specialist carried to the Houston seven and Mississippi was in almost complete command the rest of the way.

Jake Gibbs, a junior quarterback, skirted left end from the four on the fourth play after Khayat's run.

The Rebels continued their domination in the third quarter, collecting nine points on drives of 67 and 66 yards while limiting Houston to four plays.

Bobby Franklin, a senior quarterback, scored from the one after Flowers had moved for 32 yards in six plays after the second half kickoff.

The Houston defense tightened after the second Mississippi drive but Khayat booted a 32-yard field goal. Khayat, who broke even on two extra point attempts, earlier had seen three-point efforts from the 20 and 40 yard lines fail.

Houston's best opportunity came early in the second period when a 29-yard drive moved to the Mississippi 11 from where a fumbled snap from center spoiled a field goal try by Eddie Mitchamore.

In the closing minutes, Gibbs evaded a half dozen would-be tacklers and return a punt 70 yards for a score that was nullified by a clipping penalty.

Mississippi	0	7	9	0	—16
Houston	0	0	0	0	—0

Miss—Gibbs 4 run (Khayat kick)
Miss—Franklin 1 run (kick failed)
Miss—Fg Khayat 32.

Del Crandall Paces Braves To Victory

PHILADELPHIA (AP)—Old pro Del Crandall's grand slam home run and a homer and a pair of clutch singles by young Lee Maye powered Milwaukee to a 9-3 victory over the Philadelphia Phillies in Connie Mack Stadium Saturday night. The victory kept the Braves in the thick of the ever tightening National League pennant aace.

With the second game of Saturday night's day-night Los Angeles-San Francisco doubleheader still to be heard from the Braves were tied with the Dodgers one game out.

Right-hander Bob Buhl took care of the Milwaukee pitching chores, winning his 14th against 9 defeats. Buhl checked the last place Phillies with 10 hits, striking out four and walking only one. Young Don Cardwell (9-10) was the loser.

Milwaukee took the first of a two game series with a pair of runs in the fourth and a big 5 run sixth that kayoed Cardwell and made the cool evening relaxing for the defending champions. Milwaukee added two more in the seventh, off reliever Humberto Robinson.

Nicklaus Downs Coe For Title

COLORADO SPRINGS, Colo. (AP)—Jack Nicklaus, a big likeable youngster, won the final hole from the defending champion Charlie Coe 1 up Saturday to become the third teen-aged winner of the U.S. Amateur Golf Championship.

Nicklaus, who won't be 20 until next January, is the second-youngest player ever to win this covered title. Bob Gardner won in 1909 at 19 years and five months—just three months younger than Jackie. The other teen-ager was 1902 winner Louis James, 19 years, 1 months.

Nicklaus, dubbed "Snow White" by his Walker Cup teammates, faced a situation which might have shaken a much older and more experienced player. Coe started out with three straight birdies, shot the front nine of the long Broadmoor course in 33 and had a two-under par 69 for the morning round to lead 2 up at the halfway point of the 36-hole match.

Georgia Nips 'Bama, 17-3

By MERCER BAILEY
Associated Press Sports Writer

ATHENS, Ga. (AP) — Aerial artistry by Francis Tarketon and Gordon Kelly and a twisting 40-yard touchdown run by Bilt Godfrey lifted Georgia to a 17-3 Southeastern Conference football victory over Alabama Saturday.

It was the first opening game victory for the Bulldogs since 1954, which also was the last year they posted a winning record.

Tarkenton, a ball-handling wizard and a bullseye passer, also showed some terrific running form on Georgia's second touchdown drive. Seemingly trapped trying to pass, he wiggled his way into the clear and dashed 19 yards to the five. Two plays later he snaked across from the one.

His long-gained passes to Kelly, a man with gifted hands, kept Georgia percolating at key times in both touchdown drives.

Most of Alabama's offense came in the third period when the Crimson Tide took the second half kickoff and moved steadily down field behind sophomore quarterback Pat Trammell and halfback sprinter Marlin Dyess. The Georgia defense jelled and Fred Sington booted a 23-yard field goal.

Alabama	0	0	3	0—3
Georgia	3	7	0	7—17

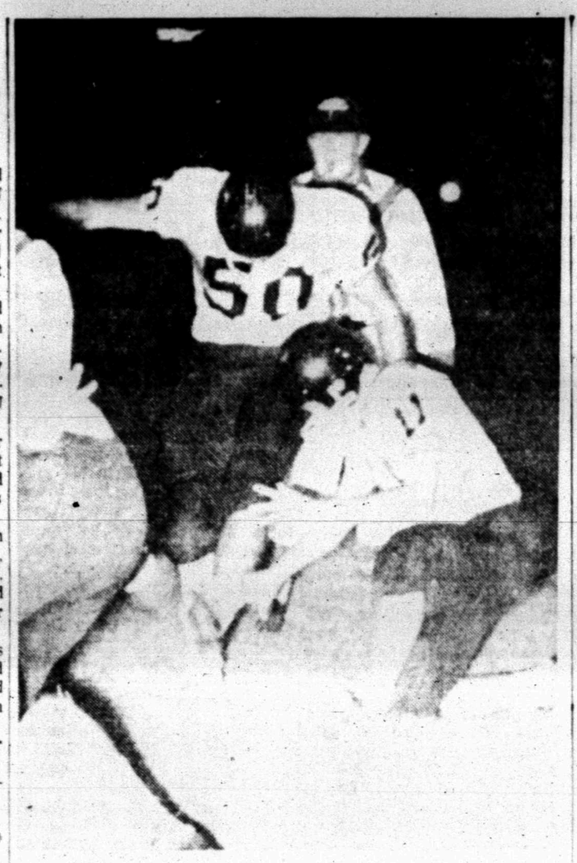

AVAILABLE JONES—Tiger pivot man Devane Jones is pictured kicking one of his three extra pointers, with Frank Moore holding. The white-circled pigskin can be seen just as it leaves the kicker's toe.

Porkers Pound Hurricanes 28-0

FAYETTEVILLE, Ark. (AP) — The Razorbacks of Arkansas smothered the University of Tulsa Golden Hurricane, 28-0, Saturday behind the hard-running of Jim Mooty and Jim Monroe, who figurged in all the scoring.

The Razorbacks caught the Tulsans butter-fingered and wrapped up the game in the first half with three quick touchdowns. Mooty scored the first touchdown and quarterback Monroe went across for two others and was on the firing end of a 23-yard touchdown pass to end Steve Butler.

FAYETTEVILLE, Ark. (AP)—Statistics of the Arkansas-Tulsa football game:

	Tulsa	Ark.
First downs	13	17
Rushing yardage	81	261
Passing yardage	143	51
Passes	14-24	4-12
Passes intercepted by	1	2
Punts	8-32.8	5-39.2
Fumbles lost	6	2
Yards penalized	55	65

Mooty's 40-yard broken field run on Arkansas' way to its fourth and last touchdown in the third quarter was the best piece of running in a game characterized by short Razorback ground jabs and late, frantic aerial attempts by the Tulsans.

The Hurricane's touted passer, quarterback Jerry Keeling, found the airlanes blocked. The Razorbacks themselves took to the airlanes only enough to keep Tulsa off guard.

Mooty made his touchdown on a six-yard run with the game only a little more than 10 minutes old. The Razorbacks continued their onslaught, making the most of Tulsa's numerous fumbles.

The Razorbacks' first three touchdowns were triggered after Tulsa had lost the ball on fumbles.

Monroe scored his touchdowns on runs of six and 14 yards.

Tulsa	0	0	0	0	—0
Arkansas	7	13	8	0	—28

Ark—Mooty 10 run (Akers kick)
Ark—Monroe 6 run (Akers kick)
Ark—Butler 23 pass from Monroe (kick failed)
Ark—Monroe 14 run (Butler pass from Monroe).

Pee Wees Clash In Doubleheader

A Pee Wee doubleheader was the order of the day Saturday morning, as the Bears and Hotshots met in the first contest. In this game, the Bears waltzed to a 22-0 triumph. Paul Kimsey scored first for the Bears, followed by two tallies by Marvin Mayfield, the first on a 27-yard run and the second on a pass interception covering 53 yards. Fullback Kenneth Dieke bucked the line for the two successful conversions.

The second battle was a scoreless one between the Frogs and the Colts, although both teams threatened to score several times. Leading ball carrier for the Frogs was Fullback Eddie Greenfield, who picked up 74 yards. Donnie Newman of the Colts was the leading ground gainer, racking up 60 yards.

GRID SCORES

Saturday's College Football
By The Associated Press

East
Denison 34, Trinity (Conn) 14
Navy 24, Boston College 8
Massachusetts 21, Maine 16
Rhode Island 8, Northeastern 6
Connecticut 35, Springfield 8

South
Louisiana State 26, Rice 3
Maryland 27, West Virginia 7
William and Mary 37, Virginia 0
Georgia 17, Alabama 3
Clemson 20, No. Carolina 18

Midwest
Cincinnati 22, Oklahoma State 9
Cornell (Iowa) 14, Carleton 0
Pittsburgh 21, Marquette 15
Penn State 19, Missouri 8
Wichita 19, Kansas State 0
Texas 20, Nebraska 0

Southwest
Arkansas 28, Tulsa 0

Far West
Wyoming 58, Montana 0
Washington 21, Colorado 12
Oregon 28, Stanford 27
Utah Saate 14, Idaho 0

Red Raiders Axe Farmers

By HAROLD V. RATLIFF

DALLAS (AP) — Texas Tech's aroused Red Raiders scored 14 points in less than four minutes, with the payoff a 33-yeard touchdown run by Dan Gurley, and beat Texas A&M 20-14 Saturday night.

The Raiders stopped a mighty Aggie rush on the three-yard line with two minutes to go when Jesse McGuire, a flaming sophomore who had kept the Aggies within reach of victory, couldn't get posession of a pitchout and the ball rolled out of bounds on the one.

McGuire went across the goal line but without the ball.

A crowd of 25,000 watched a game of long runs and mighty passes.

Dick Stafford, Tech linebacker, intercepted a McGuire pass and Randy Sims kicked the extra point to put the Aggies in front.

Then McGuire ripped off a sensational 64-yard touchdown sprint that seemed to have wrapped up the game for the Aggies.

But Tech had just begun to fight. A mighty pass from Glen Amerson to sophomore Bake Turner that covered 75 yards pulled the Raiders back into the game. And when Carl Gatlin ran across the conversion the score was tied.

Then came Gurley's great run and victory for Tech—an upset. The Aggies were supposed to win this one to avenge a 1-point loss to Tech last year.

Texas Tech	0	6	14	0	—20
Texas A&M	0	0	14	0	—14

Tech—Stafford 54 pass interception (pass failed)
A&M—McGuire 64 run (Sims kick)
Tech—Turner 75 pass from Amerson (Gatlin run)
Tech—Gurley 33 run (kick failed).

Clemson Nips Tar Heels

By PHIL CORNER

CHAPEL HILL, N.C. (AP) — Clemson squeezed out a 20-18 victory over North Carolina Saturday as a dramatic fourth quarter rally by the Tar Heels fell short in an opening football contest billed as an Atlantic Coast Conference showdown.

The Tar Heels, ineffective on the ground against the big Clemson line, went to the air in the final period to close a 20-6 lead to 20-18 with time running out.

Halfback Milan Wall whose fumble on the opening kickoff led to the first Clemson score tallied North Carolina's two fourth period touchdowns.

Clemson, powered by three senior backs and a stubborn defense, dominated the first three periods.

But it was a two-point conversion netted on a pass from quarterback Harvey White to halfback Bill Mathis after Clemson's second touchdown which accounted for the Tiger victory.

The defeat, North Carolina's fifth opening day loss in a row, spoiled the coaching debut of Jim Hickey, who took over after the unexpected death of Jim Tatum in July.

Clemson, six point underdog, fielded virtually the same team which won the ACC championship last season and bowed to Louisiana State in the Sugar Bowl.

TCU Edges Kansas As Spikes Sparkles

By ROBERT E. FORD

FORT WORTH, Tex. (AP) — Power driving Jack Spikes broke through for a 64-yard jaunt to set up Texas Christian for a 14-7 victory over Kansas Saturday night.

Spikes smashed through right tackle and was in the clear but speedy Curtis McClinton overhauled him on the eight. Three plays later, Larry Dawson passed to Jimmy Gilmore for the tally that put TCU ahead to stay.

But Spikes' valiant run could not compare with a Kansas soph's run in the second period.

John Hadl, playing his first varsity game, snared a TCU pass on his own two and seconds later crossed the Horned Frog goal.

The crowd roared as Hadl broke into the clear, then groaned in anguish as he dropped the ball within five yards of the goal. The ball bounced, Hadl snared it a second time, and went over. John Suder kicked the extra point for the Jayhawkers' only score.

The Horned Frogs scored in the first period when Harry Moreland bounced off the center of the line, circled right and made one yard to pay dirt. R. E. Dodson kicked the extra point, as he did in the fourth when Gilmore caught the touchdown pass following Spikes' great run.

A crowd of 25,000 viewed the non-conference contest in 80-degree weather that visibly tired the players and caused frequent substitutions.

Kansas	0	7	0	0	—7
TCU	7	0	0	7	—14

TCU—Moreland 1 run (R. E. Dodson kick)
Kan—Hadl 98 pass interception (Suder kick)
TCU—Gilmore 3 pass from Dawson (Dodson kick)

Visual Care At Reasonable Cost!
You do not have to pay excessive prices. We charge only actual cost of lenses and frames—plus fee for examination and fitting of glasses.
Call Today For Appointment
Dawson Optometric Clinic
1906-26th St. Phone HI 3-4503

WAYNE BOREN CLYDE HALL
Snyder Insurance Agency
COMPLETE INSURANCE SERVICE
P. O. Box 527 Snyder, Texas
1820-26th Street Phone HI 3-3163

We Need Your Old Furniture And Appliances!
BIG TRADE-IN ALLOWANCE!
ON
Westinghouse Appliances
And Furniture For Every Room In Your Home!
COME-IN
And Talk Trade . . . We Will Allow You More For Those Used Appliances and Furniture.
COCHRAN-THOMPSON Furniture & Appliance
1400-25th. St.

Dozens of Smart Fabrics to choose from

We will help you choose just the right fabric and color for your drapes.
Drappery Material in stock. Samples of any kind of drappery materials.
Custom Drapes
Phone HI 3-9916
Hardware For Drapes
MODERN
Furniture & Appliance
308 East Highway

Specialized Muffler Shop
ALL-NEW ALLOY-COATED*

*ALUMINUM CADMIUM LEAD ZINC
MAREMONT MUFFLERS
Lasts Over Twice As Long As Ordinary Mufflers
FREE INSTALLATION
Use Your Charge or Budget Account
Central Tire Service
1931-25th. St. Phone HI 3-3841

TIME OUT!
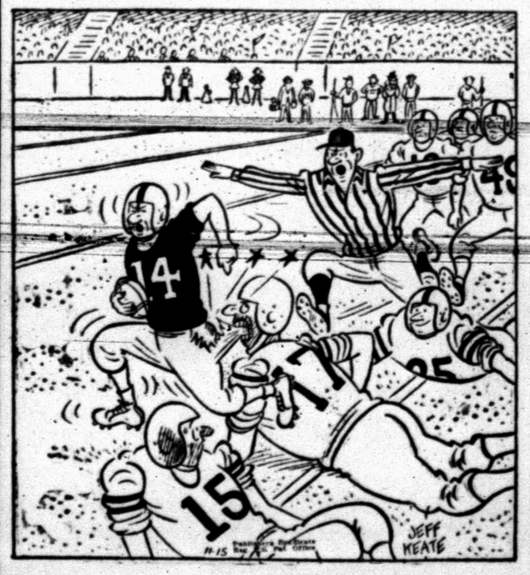

"Fifteen yard penalty, Obanski! Unsportsmanlike conduct!"
When it's time out for insurance call Howard Milburn or J. L. "Broadway" Browning at Midwest Insurance Agency, 1907-40th. Street, for all kinds of insurance—Fire - Auto - Bonds - Liability - Workmen's Compensation - Accident & Health—Dial HI 3-6306.

SPORTS

Between You And Me

By JERRY JACKSON

NOT TOO LONG ago a momentous but fairly inevitable happening occurred in a faraway Goteborg Sweden.

For in that once quiet bit of a burg now bathed in international limelight, one Ingemar Johaansson finally got around to legally obligating himself to a return fistic fest with the United States' own Floyd Patterson, dethroned king of the heavies.

It wasn't really as simple a task as might appear on the surface, though, for the heavyweight picture has been in somewhat of a highly muddled state ever since Johansson's acquisition of the crown. For the supposed mind behind the first bout—Bill Rosensohn of Rosensohn Enterprises, Inc. didn't turn out to be the fair-haired emancipator who many hoped would lift boxing out of its moral doldrums, but instead has been asked numerous embarrassing questions over the past several weeks, most of which have failed to receive simon-pure answers.

New York Lawyer Moved In

ALSO, a certain New York lawyer of dubious distinction, but nevertheless a distinction of sorts, has stepped into the picture, greedily eyeing the pugilistic pie which has been sliced up beyond recognition. He goes by the name of Vincent Velella, and at last report was carrying high the tattered, tainted banner of Rosnsohn Enterprises following the Purge of Poor Bill, who of late has been standing around with a why-did-this-have-to-happen-to-me look.

Some have gone so far as to label this Velella fella a shyster, pettifogger, and all-around nogoodnik, but his success thus far lies in the fact that nobody has been able to quite prove it...yet.

One prime factor in ousted Bill's favor is that King Ingo has taken a liking to him for some reason. Maybe his trip across the Atlantic taught him the old American custom of rooting for the underdog. Or possibly it's Bill's Mona Lisa smile that turned the trick. But he can use all the friends he can get along about now, whatever the reason.

To further complicate matters, Patterson's not-so-amiable manager, Cus D'Amato, has succeeded in getting himself suspended by the New York State Athletic Commission for failure to appear at a question-and-answer party thrown in his honor. And even sad-eyed Floyd has cast a suspicious glance in Cus' direction, and has intimated that D'Amato might not be giving him too fair a shake in his dealings.

Maybe He Is Gung Stay Champ

ANYWAY, whether the fight comes off or not, the formality for same has been accomplished, spurred along by a helping hand from Jack Dempsey, who received the title of "Promotional Director" for Rosensohn Enterprises, whatever that is. He whispered something in Ingo's ear which sounded something like "a million dollars American money" to the bystanding bystanders.

For soon thereafter Johansson quietly affixed his signature to the contract—grinning boyishly all the while—then leaned back in his chair, sighed audibly, and pitched a partially-eaten Tootsie Roll into the waste basket (for as of that moment he was embarking on a rigorous training schedule).

When asked what he thought his chances to be in the upcoming fight, he glanced down affectionately at fearfully at his fabled right fist...looked up to receive a reassuring nod from his manager... winked knowingly at Birgit...nonchalantly rubbed his dimpled chin, and murmured, "Aye tank Aye gung be champ long, long time."

(And Aye, for one, tank he might just do that very thing, too.)

Top Elevens To See Action

By WHITEY SAWYER
Associated Press Staff Writer

Class AAAA champion Wichita Falls, staggered by a tie last week with Breckenridge, the AAA titlist, tries Fort Worth Poly at Wichita Falls this week.

Breckenridge goes against another top-rated Class AAA team, at Levelland.

Dallas Highland Park, making loud threatening noises in Class AAAA, visits Texarkana. Corpus Christi Ray, a powerhouse from the Gulf coast, tries Baytown.

Port Arthur, a dangerous team, journeys to Odessa.

Nederland, a nearby rival to Port Arthur but in Class AAA, will be at home to Waco University. Boling will try Bay City, another rated threat in Class AAA.

Sweetwater, a bit tattered already this year, goes against Stamford, the Class AA champion which knocked over a highly rated Cleburne last week.

Other major Class AAAA games pit Amarillo Palo Duro against Fort Worth Carter - Riverside at Fort Worth Saturday, El Paso Austin at Amarillo Tascosa and Midland at Galena Park.

The schedule by districts (All games Friday unless indicated otherwise) and conference games if marked (c):

CLASS AAAA

1. Pampa at El Paso Bowie. El Paso Tech vs. El Paso (c). Odessa Ector at Ysleta. El Paso at Las Cruces.
2. Dallas Samuell at San Angelo. Port Arthur at Odessa.
3. Odessa Permian at Lubbock Monterrey Thursday. Borger at Duncan, Okla. El Paso Austin at Amarillo Tascosa. Hereford at Plainview. Fort Worth North Side at Lubbock. Dallas Wilson at Amarillo Saturday.
4. McKinney at Arlington. Garland at Grand Prairie. Carrollton at Irving. Fort Worth Poly at Wichita Falls.
5. Cleburne at Fort Worth Paschal. Dallas Adamson at Fort Worth Tech. Amarillo Palo Duro at Fort Worth Carter-Riverside Saturday.
6. South Oak Cliff vs. Dallas Hillcrest Thursday. Dallas Sunset vs. Dallas Jefferson, Spring Branch at Dallas Crozier. North Dallas vs. Dallas Kimball.
7. Tyler at Denton. Dallas Adams at Sherman. Gainesville at Denison.
8. Texas City at Lufkin. Marshall at Kilgore. Highland Park at Texarkana. Fort Worth Arlington at Longview.
9. Houston San Jacinto vs Houston Milby. Houston Austin vs. Houston Reagan. Houston Lamar vs. Houston Davis.
10. Houston Bellaire vs. Houston Sam Houston.
11. Pasadent at Port Neches. Beaumont French vs. Beaumont. Freeport at Beaumont South Park. Orange at Sulphur, La.
12. Corpus Christi Ray at Baytown. Midland at Galena Park.
13. Conroe at Bryan. Corsicana at Temple. Alamo Heights at Austin McCallum.
14. Victoria at Corpus Christi Carroll. Kingsville at Edinburg.
15. San Antonio Tech vs. Harlandale. Austin at San Antonio Jefferson. San Antonio Highlands at Corpus Christi Miller Saturday.
16. Harlingen at Alice. South San Antonio vs. San Antonio Edgewood. Austin Travis at San Antonio Burbank. Eagle Pass at Laredo. San Antonio Edison vs. San Antonio Brackenridge Saturday.

CLASS AAA

1. Dumas at Canyon. Breckenridge at Levelland. Tulia at Phillips. Brownfield at Littlefield.
2. Crane at Pecos. Lamesa at Kermit. Colorado City at Monahans.
3. Sweetwater at Stamford. Big Spring at Snyder. Del Rio at San Angelo Lakeview.
4. Killeen at Weatherford. Kerrville at Brownwood. Fort Worth Castleberry at Graham.
5. Diamid Hill at Birdville. Mesquite at Whitesboro. Fort Worth Laneri at Fort Worth Eastern Hill. Bowie at Fort Worth Brewer.
6. Waxahachie at Paris. Mt. Vernon at Sulphur Springs.
7. Marshall at Kilgore. Greenville at Gladewater. Center at Carthage. Palestine at Tyler Lee. Mt. Pleasant at Henderson.
8. Jacksonville at Athens. La Vega at Ennis.
9. Mineral Wells at Stephenville.
10. Nacogdoches at Huntsville. Dickson at Aldine. South Houston at Smiley.
11. Silsbee at Port Acres. Waco at Nederland. Jasper at Vidor.
12. Alvin at Derr Park. Boling at Bay City. West Columbia at La Marque. Brenham at Lamar Consolidated. Wharton at El Campo.
13. San Marcos at Lockhart. Burnet at San Antonio Mac Arthur. Beeville at New Braunfels. San Antonio Lee vs. Northside Thursday.
14. Uvalde at Hondo. San Antonio Lanier vs. San Antonio Sam Houston Thursday.
15. Brownsville at Pharr. Mission at Donna. Edcouch at Rio Grande City. Raymondville at San Benito. Mercedes at Weslaco.

Gail Downs Pettit 70-0

GAIL — The Gail Coyotes turned Pettit every way but loose Friday night in copping win number 27 in a row, 70-0.

Early in the first quarter Carroll Ramsey carried over from 25 yards out to start the marathon, with Larry Doyle running over for the two points. Then it was Doyle on a 10 yard run for a TD, and he added the extra points for good measure.

Second quarter scoring was initiated by Steve Stephens on a five yard ramble, Oscar Ovalle running over the two-point conversion. Then just prior to halftime, Doyle intercepted a McCaulley aerial and raced 55 yards to paydirt, with Stephens tacking on the two extras, making the score 32-0 as the half ended.

In the third quarter it was Ramsey on a 15-yard scoring jaunt, plus extra two points, and Stephens for 50 yards, with the extra points being made by Ovalle. Stephens tossed a pass to Raymond Walton, good for 38 yards and a TD. Russell Hensley contributing the extra points as the quarter ended.

The final two tallies came as a result of a 25-yard by Hensley, with an unsuccessful extra point attempt, and by Ovalle on an eight yard scoring scamper as time was running out. Mike Stephens added the extra points following the last touchdowns.

Chisox Fail To Clinch

By JERRY LISKA
Associated ress Sports Writer

CHICAGO (AP) — Having waited 40 years, the Chicago White Sox apparently decided Saturday to put off for at least one more day winning the American League pennant. They lost to the Detroit Tigers 5-4 before 17,287.

The White Sox nearly overcame the Tigers with two out in the ninth when pinch-hitter Norm Cash belted a two-run homer.

Thus Cleveland, playing Saturday night in Kansas City, remained five games behind the White Sox. The magic number also stayed at two — any combination of Chicago victories and Cleveland defeats equalling two being the pennant clincher.

Detroit's Paul Foytack scattered 12 Chicago hits and notched his 14th victory against as many defeats. The White Sox used four hurlers — starter Dick Donovan who suffered his 10th setback against nine victories, Barry Latman, Ray Moore and Gerry Staley.

It was a close, if ragged game until the eighth when the Tigers sewed it up with a pair of singles by Foytack and Eddie Yost and Harvey Kuenn's two-run double against Staley.

Until the eighth, Staley had yielded only two hits in three previous scoreless innings.

Foytack held the White Sox scoreless from their two-run third until Nellie Fox' two-out single in the ninth which preceded Cash's homer. Ray Narleski replaced Foytack after Cash' blow and faced one batter, getting Ted Kluszewski to foul out to end the game.

Ira Stomps McCaulley's Six 34-7

IRA — The Ira Bulldogs started slow Friday night, but gained momentum as the game progressed in downing McCaulley 34-7.

Neither team could manage a tally in the first quarter, but Ira got things to rolling in the second stanza as Fullback Travis Alexander bulled over from three yards out. The Bulldogs scored again before the half, this time on a 15-yard pass play from Quarterback Donnie Dunn to End Donnie Dove, followed by Donnel Eubank's kick for the extra points.

In the third quarter, Back Elvin Loper lived up to his name by scampering 50 yards for a touchdown, with Eubank again converting. McCaulley also scored in this quarter as Gene Tabb went 12 yards for six points, and then took a pass from Melvin Green for the extra point. Ira's final scores came in the fourth quarter, the first on another three caper by Alexander and Loper loped again for the final tally on a 45-yard run.

Outstanding in the Bulldog line were Leroy Lindsey, a defensive end, and offensive lineman Tommy Sterling.

Hobbs Falls To Blackwell

BLACKWELL — In a wild melee of scoring Friday night, Blackwell dumped Hobbs, 40-31, in a six-man encounter.

Scoring for Hobbs was accomplished by Herman Adams and Mike Soto, who counted once each, with End Ethridge adding two touchdowns on passes and End Martinez adding another on a pass.

Leading the Blackwell team in the scoring column was Larry Estes, who scored twice. The remainder of the points were compiled by Albert Sneed, who made one six-pointer, Wayne King, with two touchdowns and two conversions, and Michael Kinard, with a touchdown and an extra point.

Qualifying Ends Today

Today is the last day in which qualifying rounds may be shot for the annual Snyder City Tournament, reports Bob Henderson, pro at the Snyder Country Club. Entry fee is five dollars, and matches may be played at the convenience of the participants, but all play must be completed within a month.

Henderson also states that there will be no Scotch Foursomes tomorrow, due to qualifying rounds being reeled off.



WATSON RAMBLES—Tiger Fullback Eddie Watson is shown crossing the goal line as he completed a 40-yard scamper for Snyder's initial touchdown. Hitting him from behind is Mustang Halfback Tommy Walker. Watson was the Bengals' leading ground-gainer for the night, racking up 71 yards in 11 trips.

Bums Hot On Pennant Trail

SAN FRANCISCO (AP)—Shortstop Maury Wills drove in one run and scored two Saturday as the Los Angeles Dodgers beat San Francisco 4 to 1 behind the 6-hit pitching of Roger Craig and moved within one game of the National League leading Giants.

Wills, called up earlier in the season from Spokane, collected three straight singles in the opener of a day-night doubleheader.

San Francisco left-hander Johnny Antonelli missed victory No. 20 for the third straight time.

Craig opposed the ace southpaw in a last-minute strategy switch by Dodger Manager Walt Alston who decided to use fireball-throwing Don Drysdale in the night game. Drysdale opposes 20-year-old southpaw Mike McCormick as the Dodgers make their big bid to pull even with the Giants.

Culvahouse Golf Victor

Wayne Culvahouse came out victor in the annual AIME Handicap Golf Tournament held Friday at the Snyder Country Club. Jimmy Thompson was runner-up, while Roy Little finished third.

Others included in the list of prize winners were Theo Lamb, Joe Alford, Roy Smith, and Ray Cummins.

Tournament arrangements were handled by local AIME officers Bill Fry and Bryan Dixon, in cooperation with Bob Henderson, local club pro.

Visiting AIME dignitaries highlighted this year's tourney. Included among these visitors were Joe Gillson, Chief Geologist for Dupont and president-elect of AIME, John Bell of Humble Oil and Refining Co. who is president of the Society of Petroleum Engineers, and Joe Alford, SPE executive secretary. Prior to the tournament, they were treated to an inspection trip through SACROC unit by H. H. Allen and his staff.

Yanks' Ford Downs Bosox

NEW YORK (AP) — A 4-hit pitching performance by Whitey Ford and the hitting of Marv Throneberry gave the New York Yankees a 3-1 victory over the Boston Red Sox Saturday in a game honoring the veteran Yankee catcher, Yogi Berra. Attendance was 24,005.

Berra, who accepted a truck load of expensive gifts with tears in his eyes, didn't get a hit but he received fine support from his teammates. Throneberry blasted a home run and two singles while Bobby Richardson knocked in two runs with a single which extended his hitting streak to 13 games.

Ford had a one-hitter going until the eighth inning when the Red Sox scored their single run on two hits and an error.

Jerry Mallett, a rookie playing in his first game, singled to left, went to second when Richardson dropped a throw and scored on a single by Don Buddin.

Throneberry's homer, his eighth, led off the third inning for the Yanks. Richardson's blow came in the fifth, scoring Hector Lopez and Throneberry.

(Pickup linescore: 28) .....

'Pokes Fall To Cincy

STILLWATER, Okla. (AP) — Cincinnati clicked for a touchdown on a long pass in the first quarter and added two more on the ground in the fourth period for a 22-9 opening football victory over Oklahoma State Saturday.

Senior quarterback Jack Lee was the main gun in the Cincinnati offense as he kept the Cowboys off balance with his pin-point tosses. Halfback Ed Kovac provided able assistance, scoring two touchdowns.

Kovac hauled in a 38-yard pass from Lee with five minutes left in the opening quarter and he plunged over from three yards out midway in the final period.

The Cowboys scored their touchdown in the fourth period as quarterback Dick Soergel hit four passes in an eight-play sequence that carried 68 yards. Fullback Tony Banfield passed to halfback David Cross for four yards for the score.

Oregon Ekes By Stanford

STANFORD, Calif. (AP)—Halfback Dave Grayson hatted down a pass in the end zone to save Oregon's 28-27 victory over Stanford Saturday as the Indians gambled and lost on a two-point conversion try after a last-minute touchdown.

Stanford scored on an 11-yard pass from Dick Norman to Ben Robinson and then snubbed a chance for a tie, trying a two-point pass instead of a one-point kick in the conversion attempt.

Tigers Romp To 37-8 Win

By JERRY JACKSON

The atmosphere was Fourth of July-like Friday night, as the Snyder Tigers unleashed a stunning display of offensive fireworks in the direction of a game but outmanned Andrews team while romping and stomping to a lopsided 37-8 triumph.

It represented the first home game of the season for the locals, and gave a capacity partisan crowd of hometowners a welcome eyeful from the very outset, as the Snyderites succeeded in getting the jump on the visitors and staying out of reach the entire contest.

As always-tough defense and a vastly improved offense told the story, as Tackle Charlie Gladson sounded a foreboding note of things to come by leaping on a fumble from the mittens of Mustang Halfback Tommy Walker, which came about on the first play run from scrimmage. Running from the Andrews 11-yard line, Fullback Eddie Watson and Halfback John Weaver carried for a couple of yards apiece, after which an attempted flat pass from Quarterback Dick Hayes to Weaver fell incomplete.

Following a four yard contribution by Halfback Marcus Strickland, Andrews took over on downs on its own three yard line. Three running plays netted nothing, and Quarterback Douglas Jeffreys punted out of the hole, the ball rolling dead on the Mustang 40-yard line.

Then, on the very first rattle out of the box, Watson bolted through tackle and steamrolled goalward for Snyder's first touchdown, which was followed by Center Devane Jones' extra boot.

Following an exchange of punts, the Bengals mounted a 57-yard scoring drive as the first quarter ended, racking up four consecutive first downs on the strength of a variety of running plays by Hayes, Watson, Strickland, and Halfback James Fitzgerald. This was climaxed by a six yard scoring scamper around left end by hard-hitting Hayes, after which Watson swept the same end for the two bonus points.

The Mustangs hauled out their own big guns following receipt of the kickoff by Walker on his three and a runback to his 37. Three quick first downs were made as Fullback Lloyd Carruth, Jeffreys, and Halfback R. E. Merritt ground out consistent yardage. Then — on a fourth and six situation on the Tiger 14-yard line — Jeffreys uncorked a flat pass which strayed from its intended target and set up the most spectacular run of the game.

For the aerial found the waiting arms of Hayes, who gathered it in on his own eight and headed south. Bolstered by a covey of blockers, he masterfully paced his interference the length of the field, as Halfback Jesse Crawford outdistanced all of his contemp raries, about-faced on Andrews' 20-yard line, and leveled a block on Merritt, who was the sole threat to Hayes' equilibrium. This interception covered 92 yards, and was capped off by another successful extra point toeing by Jones.

Although down by a 22-0 count at the half, the Mustangs were still very much in the ball game and showed their mettle at the commencement of the third quarter, driving 72 yards for their only score of the evening. The majority of the yardage during this period was on chopper plays by Carruth, with a 29-yard pass play from Jeffreys to End Dudley Mitchell adding to the proceedings. The score was accomplished by Merritt on a three yard jaunt around left end, after sidestepping Linebacker Crawford. Walker lugged over the two extra points via the right end route.

Not to be outdone, the Tigers took the ensuing kickoff and methodically marched to another six-pointer, following a drive of 71 yards, which included five first downs. Outstanding plays during this series were lent by Hayes, who kept for 15 yards on an option play around left end, by Weaver, who carried for 10 on an end sweep and for an additional 11 over left tackle, and by a Hayes to Weaver pitchout which netted nine yards. The score was realized on the second play deep into the final quarter, as Weaver slanted through his right tackle on a one-yarder. And it was Jones, the guy with the golden toe, who tacked on the extra point by way of the uprights.

As the Mustangs took over after the kickoff, they promptly marched to a first down, then lost the ball on a Carruth fumble which Stanley Woolever took a liking to on his own 38-yard line. At this stage, Quarterback Alex Cross came in to guide the Tiger destinies, and engineered three consecutive first downs on running plays by Strickland, Weaver, and Watson, before losing the ball on downs to the Pony boys.

Pigskins possession by the Mustangs was a temporary thing, however, as an aerial by Quarterback Tommy Camacho was pilfered by Tiger End Gerald Reaves, which set up the final Bengal touchdown.

It was Crawford for a first down on a 15-yard bolt off tackle, followed by Snyder's only pass completion of the night — a four-yarder from Quarterback Frank Moore to End Roger McMennamy. Then, with 0:05 remaining in the game, Moffett picked up the remaining yard needed, and Moore fashioned a fitting finale by running over the extra points.

GAME IN FIGURES

	Andrews	Snyder
First Downs	11	18
Rushing	151	257
Passing	38	3
Passes Attempted	5	6
Passes Completed	2	1
Intercepted By	0	2
Fumbles Lost	2	0
Punts Average	4-38	1-32
Penalties	5-32	3-25

INDIVIDUAL STATISTICS

RUSHING

Player, Team	TCB	Yds.	Avg.
Eddie Watson, Snyder	11	71	6.5
M. Strickland, Snyder	9	44	4.9
James Fitzgerald, Snyder	5	25	5.0
John Weaver, Snyder	6	33	5.5
Dick Hayes, Snyder	7	47	6.7
Jesse Crawford, Snyder	3	21	7.0
Wayne Berry, Snyder	5	11	2.2
Mike Moffett, Snyder	4	8	2.0
Alex Cross, Snyder	1	-3	-3.0
D. Jeffreys, Andrews	4	20	5.0
Lloyd Carruth, Andrews	21	72	3.4
R. E. Merritt, Andrews	7	29	4.1
Tommy Walker, Andrews	11	38	3.5
T. Camacho, Andrews	1	-8	-8.0

PASSING

Player, Team	Att.	C.	Yds.	TD	Int.
Hayes, Snyder	3	0	0	0	0
Cross, Snyder	1	0	0	0	0
Moffett, Snyder	1	0	0	0	0
Frank Moore, Snyder	1	1	3	0	0
Jeffreys, Andrews	4	2	38	0	1
T. Camacho, Andrews	1	0	0	0	1

PASS RECEIVING

Player, Team	Rec.	Yds.	TD	Int.
T. Mcennamy, Snyder	1	3	0	0
Hayes, Snyder	0	0	0	1
Gerald Reaves, Snyder	0	0	0	1

PUNTS

Player, Team	No.	Tot. Yds.	Avg.
Hayes, Snyder	1	32	32.0
Jeffreys, Andrews	4	152	38.0

PUNT RETURNS

Player, Team	No.	Tot. Yds.	Avg.
Crawford, Snyder	1	3	3.0
Strickland, Snyder	2	16	8.0
Jeffrey, Andrews	3	112	37.3

KICKOFF RETURNS

Player, Team	No.	Tot. Yds.	Avg.
Hayes, Snyder	1	22	22.0
Walker, Andrews	5	113	22.6
J. Camacho, Andrews	2	49	24.5

SCORING

Player, Team	TD	K	R	TP
Devane Jones, Snyder	0	3	0	3
Hayes, Snyder	2	0	0	12
Watson, Snyder	1	0	1	8
Weaver, Snyder	1	0	0	6
Moffett, Snyder	1	0	0	6
Moore, Snyder	0	0	1	2
Merritt, Andrews	1	0	0	6
Walker, Andrews	0	0	1	2

TACKLE CHART

Player, Team	Tackles	Assists
S. Woolever, Snyder	1	0
Jim Robinson, Snyder	3	0
Barry Walker, Snyder	0	1
Jim Huffman, Snyder	2	4
T. Minton, Snyder	3	3
Charles Gladson, Snyder	11	2
David Wilman, Snyder	0	4
Jones, Snyder	1	0
Reg Scarbrough, Snyder	4	2
Watson, Snyder	3	5
Moffett, Snyder	3	0
Strickland, Snyder	4	2
Fitzgerald, Snyder	6	3
Weaver, Snyder	1	1
Crawford, Snyder	0	3
Perry Culwell, Snyder	2	1
Hayes, Snyder	1	2
Cross, Snyder	2	0
Moore, Snyder	0	2
Jefferys, Andrews	3	1
B. Greaves, Andrews	4	1
Jack Nelson, Andrews	5	1
Joe Camacho, Andrews	2	0
Glen Wilmson, Andrews	1	0
Merritt, Andrews	1	0
Carruth, Andrews	0	1
Ray Martin, Andrews	1	0
Mike Ford, Andrews	4	2
R. Sandlin, Andrews	2	2
Ray O'Gwin, Andrews	5	2
Jim Worley, Andrews	4	2
P. Dooley, Andrews	2	1
G. Overcash, Andrews	1	0
C. Lassiter, Andrews	2	0
T. Smith, Andrews	1	1
Gary Parrish, Andrews	6	3
Jerry Byrne, Andrews	1	0
Joe Brown, Andrews	4	2
R. Noble, Andrews	1	2
D. Mitchell, Andrews	2	0

Let the children enjoy the summer outdoors with toys and play equipment from . . .

TOYLAND

"A Toy For Every Child"

KEEP YOUR CHILD HEALTHY AND CONTENT WITH THE RIGHT TOYS TO ENJOY.

4021 Highland Shopping Center Ph. HI 3-5762

Brother Juniper

Sponsored Each Week For Your Entertainment And Goodwill By:

HUGH BOREN & SON INSURANCE AGY.



"It's a very poor day for drying!"

But not for buying some good insurance from...

Hugh Boren & Son

INSURANCE AGENCY

N.W. Cor. Sq. Phone HI 3-3651

Tiger Shark

The toughest leather ever tanned!

FLORSHEIM

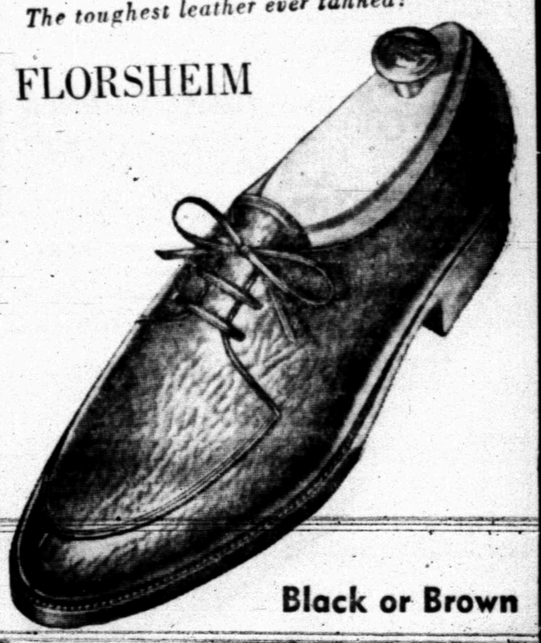

Black or Brown

26.95

From Caribbean waters comes a remarkable leather—tough, scuff-proof Tiger Shark! It's boldly grained, marvelously soft and naturally waterproof. Yet, Tiger Shark is the strongest, longest-wearing leather used in men's shoes. Try a pair—you'll be amazed by their length of service. And you'll see why we say—by the month or by the mile, Florsheim shoes cost less in the long run.

Rogers INC

SHOE DEPARTMENT

Two Highest-Paid Starlets Now In Biggest Scandals

HOLLYWOOD (AP)—The movies' two highest paid feminine stars, of the moment, are the central figures of the two biggest movie scandals of the decade.

And in both cases, the big jump in income followed the front page headlines: The stars, of course, are Lana Turner and Elizabeth Taylor.

Miss Turner's first picture after her teen-age daughter fatally stabbed the actress' underworld sweetheart, Johnny Stompanato, was "Imitation of Life." For it, she was offered the best deal of her career—50 per cent of the profits.

Producer Ross Hunter estimates that the actress' cut of the box-office click, Universal-International's biggest of the year, already is two million dollars.

"And that's minimum," says Hunter. "Heaven knows how much higher it may go."

Miss Taylor, since the triangle headlines with Eddie Fisher and Debbie Reynolds, has become the only million dollar salary actress in the business. Marlon Brando is the only other star with a million dollar price tag on his services.

It was not long after the headlines that Miss Taylor's agent asked and received $750,000 plus 10 per cent of the gross for her appearing in "Suddenly, Last Summer" and "Two for the See Saw."

The million dollar tag—also with 10 per cent of the gross—was reported this week by Producer Walter Wagner who wanted her for his 'Cleopatra."

There's no doubt that she will get the big salary. An informal survey of studio bigwigs, to a man, predicted that she would.

One studio topper, asking anonimity, explained that scripts good or bad, alone can make or break a talented performer—not headlines.

"Take the case of Ingrid Bergman. Her scandal in 1949 was a doozy but it coincided with three flops in a row (Arch of Triumph, Joan of Arc and Stromboli.) Her timing was bad.



THE NUN'S STORY, a 154-minute picturization of the best-selling novel about real-life adventures of a Belgian nun, will open in Snyder Sept. 27. Audrey Hepburn stars as the nun in the film, which also stars Edith Evans, Dean Jagger and Peter Finch.

Australian Child Dies

HOUSTON (AP) — Alan McKenzie, 2, the Australian boy who underwent heart surgery Monday, died Saturday in Texas Children's Hospital.

The boy was flown 10,000 miles for the operation, described as his last chance for life.

A team of top surgeons at the Texas Medical Center did the operation.

The boy suffered from a congential heart malfunction which caused blood to be pumped into the wrong chamber of his heart.

Alan underwent a second operation Tuesday to relieve a lung congresstion.

Without the heart surgery he underwent, he would not have lived, physicians said.

Public subscription in Perth, Australia financed Alan's trip.

LEGAL NOTICE

SEALED BIDS will be received in the office of superintendent until Oct. 13, 1959 at 7:30 p.m. on 1953 GMC school chasis only, being offered for sale. This equipment may be seen at Fluvanna School. Bid proposals may be secured by contacting L. M. Dawson, Superintendent. Phone HI 3-7765.

LEGAL NOTICE

NOTICE TO BIDDERS OF SCURRY COUNTY'S INTENTION TO RECEIVE PROPOSALS FROM CONTRACTORS DESIRING TO FURNISH ALL LABOR AND MATERIALS FOR THE CONSTRUCTION OF A PRECINCT WAREHOUSE OR BARN IN PRECINCT NO. 2

Notice is hereby given to bidders by the Commissioners Court of Scurry County, Texas, that it will consider sealed bid proposals marked on the outside "Precinct No. 2 Barn", accompanied by the proper security and received by the undersigned County Judge in his office in the Courthouse in the City of Snyder not later than 10:00 o'clock A. M., Monday, September 28, 1959, for the said County to agree and contract with a person, firm or corporation to furnish to the County all labor and materials and perform all work to construct ONE (1) 40' x 60' x 14' rigid-frame steel building (with concrete floor leveled within a 2-inch tolerance), including among its specifications the following, viz:

1—14' x 13' Overhead Door (Wood)
1—14' x 13' Double Slide Steel Door
7 — 3-078x4' 1" C. P. O. Steel Windows
1 — 1' 8" x 2' 8" C. P. O. Steel Windows
6 — 2' x 10' 6" Lite-Panels in Roof
1 — 3' x 6' 8" Steel Walk-In Door and Frame Un-glazed
3 — 20" Vents In Ridge with Dampers
1 — 3 Ton Monorail Beam and Trolley

The said building shall be covered with 26 gauge galvanized steel sheets bolted to the frame and shall be flashed and caulked to assure water and wind tightness, and the said building shall be constructed in accordance with the more detailed plans, specifications and bidding documents which may be examined or secured by contacting the undersigned County Judge and or by contacting W. P. "Bill" Herring, Commissioner for Precinct No. 2 Scurry County, Texas, in the Commissioners Court Room in said Courthouse in Snyder.

The time of the construction and the completion of the said building being of the essence, no bid proposal shall be entitled as a matter of right to consideration unless it shall be accompanied by a negotiable cashier's or certified check or a bank or postal money order in the amount of 10 per cent of the bid price contained in the proposal or by a bid bond in form and with surety satisfactory to the Commissioners Court and in the amount of 10 per cent of the bid price contained in the proposal, the sole and unqualified condition of the said County's right to retain such funds or to enforce such bond for 10 per cent of the bid price contained in the proposal as liquidated damages (together with 50 per cent of such damages as stipulated attorney's fees if suit should be filed) being the failure of the successful bidder within ten (10) days after the notice of the acceptance of the successful bid to deliver to the undersigned County Judge at his office in the Courthouse in Snyder said secure from him his signed receipt therefor a satisfactory performance bond in the amount of 100 per cent of the bid price in the accepted proposal with a corporate surety duly licensed and qualified in the State of Texas to make and execute such 100 per cent performance bond. All securities accompanying bids will be returned to the respective bidders within ten (10) days after bids are opened, except those the County elects to hold until the successful bidder has consummated a written contract with the County and given a satisfactory performance bond as above specified. All bid proposals submitted shall become and remain the property of and shall continue to be subject to acceptance by the County until a successful bidder has executed a written contract with the County and guaranteed performance thereof by the above-required 100 per cent performance bond.

Scurry County reserves, through its Commissioners Court, the right to reject any or all of the bid proposals tendered and to waive any or all technicalities.

THE COMMISSIONERS COURT OF SCURRY CUNTY, TEXAS
By: (s) J. Ray Martin
County Judge of Scurry County, Texas.

ATTEST:
(s) Dan Cotton
County Clerk of Scurry County, Texas
By: Dell Smith
Deputy
(SEAL)

LEGAL NOTICE

NOTICE TO BIDDERS

Sealed proposals addressed to the Honorable Mayor and City Council of Snyder, Texas, will be received at the office of Roy Dunlap, City Manager, until 7:30 P.M., October 5, 1959, for furnishing all necessary materials, machinery, equipment, superintendence and labor for constructing certain storm Sewer Improvements. The principal items of work in the Storm Sewer Improvements consists of approximately 1200 feet of 60", 1337 feet of 54", 1070 feet of 42", 748 feet of 36", 835 feet of 30", 358 feet of 21", 615 feet of 15" and 874 feet of 12" Tongue and Groove Concrete Pipe, including the necessary Manholes, Branch Connections, and Inlets.

Bidders must submit a Cashier's or Certified Check issued by a bank satisfactory to the Owner, or a Proposal Bond from a reliable Surety Company, payable without recourse to the order of The City of Snyder, Texas, in an amount not less than five per cent (5%) of the largest possible bid submitted as a guaranty that the Bidder will enter into a contract and execute bond and guaranty in the forms provided within ten (10) days after notice of award of contract to him. Bids without the required check or Proposal Bond will not be considered.

The Successful Bidder must furnish bond approved by the City Attorney for form in the amount of 100% of the total contract price from a Surety Company holding a permit from the State of Texas to act as surety, or other Surety or Sureties acceptable to the Owner.

All lump sum and unit prices must be stated in both script and figures. The Owner reserves the right to reject any or all bids and to waive formalities. In case of ambiguity or lack of clearness in stating the prices in the bids, the Owner reserves the right to consider the most advantageous construction thereof, or to reject the bid Unreasonable (or "Unbalanced") unit prices will authorize the Owner to reject the bid.

Bidders are expected to inspect the site of the work and to inform themselves regarding all local conditions under which the work is to be done. Attention is called to the provisions of the Acts of the 43rd Legislature of the State of Texas, Page 91, Chapter 45 (Article No. 5159A, Civil Statutes 1925) concerning the wage scale and payment of prevailing wage established by the Owner. Said scale of prevailing minimum rates of wages is set forth in the specification.

Information for bidders, proposal forms, specifications and plans are on file at the office of Roy Dunlap, City Manager, Snyder, Texas.

Copies of the Plans and Specifications may be secured from Roy L. Dunlap, City Manager, Snyder, Texas, upon a deposit of $25.00 as a guarantee of the safe return of the plans and specifications. The full amount of the deposit will be returned to the Contractor on submission of a bona fide bid on the work, with such Plans and Specifications, or upon returning the Plans and Specifications immediately after examination of same, and advising the Engineer that bid will not be submitted; otherwise, the deposit shall be forfeited.

City of Snyder, Texas
Owner
By (s) Harold Bennett
ATTEST:
(s) K. O. Pitner
City Secretary

Everybody Reads The Classified Ads — You Are!

BUSINESS SERVICE

BUTANE

Call Scurry Butane Company HI 3-3721 for prompt gas delivery. Sales & Services, domestic & commercial appliances.

FURNITURE

Frigidaire refrigerators, washers. Sylvania Television. Also large selection of quality furniture at King & Brown.

ANNOUNCEMENTS A

SPECIAL NOTICES A-2

I.O.O.F.
Welcomes Visitors
Regular Meeting
8:00 p.m.
Monday Nights
at
1801½ 25th. St.

CARD OF THANKS A-3

CARD OF THANKS

We wish to take this opportunity to thank each and every one, for the beautiful flower offerings, the abundance of food, every kindness and helpfulness during the illness and bereavement of the loss of our dear one. May God's richest blessings be yours.

Mrs. J. J. Belew
Burl & Virgina Belew and family
Ross and Travis Belew and family

CARD OF THANKS

We wish to express our sincere thanks to each and everyone for their kindness, for the lovely flowers and food during the illness and death of our loved one. May Gods richest blessings be yours.

Mrs. Bob Helms
Dr. C. F. Helms, Chester, Raymond, Luther, John; Elsie, Ollie, Alta, and Families.

ANNOUNCEMENTS A

LOST AND FOUND A-4

LOST: HALF grown brindle tom cat. Vicinity of Denson Gulf Station. Reward. Phone HI 3-4825 or HI 3-9024.

LOST: Brown billfold. Important papers, please return to 3822 Ave. V.

AUTOMOBILES B

AUTOS FOR SALE B-1

1956 Olds., all power, air conditioned, new tires. $1195.00. Phone HI 3-9016 after 5:00 p.m.

GOOD 51 model two door Chevrolet Sedan for sale cheap. See at 1106 25th Street, Eddie Crabtree.

FOR SALE '59 Impala Chevrolet. Two door hardtop, standard shift. $125.00 cash equity and take up payments. See at 1710 Scott Street after 6 p.m.

FOR SALE or trade: 1955 Chrysler New Yorker, 4 door, power & factory air conditioning. Call HI 3-3103 after 5 p.m.

FOR SALE or trade 1948 Chevrolet Half ton pickup, radio, heater and side mount, HI 3-4496 or HI 3-3882.

TRAILERS B-3

ONE WAY, long distance or local trailer rental. Hitches furnished. Birdwell Downtown 66 Station.

AUTOS WANTED B-6

WANTED TO BUY 1950 or 1951 Chevrolet, standard transmission. Must be clean. Call HI 3-4934.

AUTO RADIATORS B-11

SNYDER RADIATOR SERVICE
FRANK D. STEPHENSON
"THE RADIATOR MAN"
CLEANING—REPAIRING
NEW—REBUILT
1106 Ave. T Dial HI 3-4131

AMUSEMENT

Godfrey Back On Television Screen

By CYNTHIA LOWRY

NEW YORK (AP)—Arthur Godfrey, with a troupe which included a herd of cattle, a small elephant and a line of hula dancers, popped back on the nation's TV screens Wednesday night after a long absence. He looked well, even a bit plump after his successful battle against lung cancer.

Godfrey had a fine time exploring the potentials of tape recording on this CBS special show. He led the audience merrily from New York to his Leesburg, Va., farm to Hawaii and then around the route again. There was music, dancing and singing at all stops.

Godfrey—who did a little of everything himself including a jitterbug number—acted as guide, pointing out the view from his own front windows, diamond head in Hawaii and the difference between a hula and a Tahitian dance.

It was a great show for those who love Godfrey and for those who enjoy vicarious travel, which probably includes just about everyone. Anyway, it's nice to have Godfrey back in business again.

All three major networks are doing a fine job of keeping us informed on the adventures of Premier Nikita S. Khrushchev and party. Which channel one chooses to watch depends largely on the viewer's choice of time and his choice of analyst. Crisp commentary and efficient editing of tape in the early evening news shows provide this viewer with enough shots of the Russian's progress, but the later half-hour roundups are fine for those who can't watch television around the dinner hour.

CBS is shepherding a group of 31 women—one from each state and the District of Columbia through its production centers in New York and Hollywood, and picking up some first-hand opinions from intelligent feminine viewers on the current state of TV. The women are contest winners and each is filing daily reports to sponsoring newspapers back home.

The traveling ladies are absorbing large, daily doses of CBS program propaganda from the network's stars and brass. But the women have been propagandizing, too. They don't like reruns; they feel strongly about the amount of violence in the welter of Westerns and private-eye dramas; they'd like some good after-school shows for teen-agers; they hope for more entertaining and informative adult programs.

The Deffebach Agency
2606 Ave. R Phone 3-5611
INSURE WHAT YOU HAVE

CANYON DRIVE-IN
Big Spring Highway Phone HI 3-7212
SHOW STARTS 7:30
First Run In Snyder!
STARTING TONIGHT!
COMEDY-ROMANCE AT ITS BEST!
METRO-GOLDWYN-MAYER presents AN AROLA PRODUCTION
starring GLENN FORD DEBBIE REYNOLDS
'IT STARTED WITH A KISS'
co-starring GUSTAVO ROJO · EVA GABOR · FRED CLARK with EDGAR BUCHANAN
Filmed in ROMANTIC SPAIN
CINEMASCOPE and METROCOLOR
COLOR
plus "DRAGOON WELLS MASSACRE"
PLUS COLOR CARTOON

SNYDER THEATRES PRESENT TODAY:
Palace Phone 3-3441
"BLUE DENIM"
A Story Of Lost Innocence
With New Teenage Star Discovery
CAROL LYNLEY
Starlite DRIVE-IN THEATRE
EAST HIGHWAY • PHONE 3-5842
A RACY, RIOTOUS NEW COMEDY HIT!
M-G-M presents DEBBIE REYNOLDS TONY RANDALL PAUL DOUGLAS
in "The Mating Game"
CINEMASCOPE and METROCOLOR
co-starring FRED CLARK with UNA MERKEL
plus
GARY COOPER · MARIA SCHELL · KARL MALDEN
The Hanging Tree
TECHNICOLOR®
Introducing BEN PIAZZA · A Baroda Production · FROM WARNER BROS.

TELEVISION LOG
SUNDAY PROGRAMS

KCBD-TV Channel 11 — Lubbock

SUNDAY
11:15—Living Word
11:45—Leo Durocho
2:30—USA-USSR Track
5:00—Meet the Press
5:30—This is Lubbock
6:00—Midwestern Hayride
6:30—Suspicion
7:30—Lawman
8:00—Chez Show
9:00—Maverick
9:30—Highway Patrol
10:00—Arthur Murray
10:30—News, Wthr., Sports
10:50—Movie Time

MONDAY
7:30—Today
9:00—Dough-Re-Mi
9:30—Treasure Hunt
10:00—The Price is Right
10:30—Concentration
11:00—Tic Tac Dough
11:30—If Could Be You
12:00—Playhouse 60
1:00—Queen for Day
1:30—Human Relations
2:00—Young Dr. Malone
2:30—From These Roots
3:00—Truth-Consequence
4:00—Channel 11 Matinee
5:30—Hospitality Time
6:00—News
6:10—Weather
6:15—Here's Howell
6:30—Rin Tin Tin
7:00—Restless Gun
7:30—Wells Fargo
8:00—Peter Gunn
8:30—Target
9:00—Maverick
9:30—African Patrol
10:00—Milton Berle
10:30—News, Wthr., Sports
10:50—Movie

CHANNEL 4-12-13
Station Programs Same—Except Where Channel Number Shown

SUNDAY
10:45—13—Sign On
10:50—13—First Methodist
10:50—12—Sign On
4—Sign On
11:55—Baseball Game of W
2:30—Timely Topics
3:00—This is the Life
4:00—13—Talent Varities
12—Big Picture
4—Big Picture
4:30—Face the Nation
5:00—13—Conquest
12—Conquest
Walt Disney
5:30—13—Movie
12—Movie
4—Walt Disney
6:00—Lassie
6:30—Thats My Boy
7:00—Ed Sullivan
8:00—G. E. Theatre
8:30—Alfred Hitchcock
9:00—Richard Diamond
9:30—13—Rescue
12—U. S. Marshall
4—Rescue
10:00—Whats My Line
10:30—Final Edition

MONDAY
10:45—Weather
10:50—13—Showcase
12—Showcase
4:00—Guiding Light
4—Sign Off
12:00—Sign Off
MONDAY
7:30—Sign On
7:35—News
7:40—Cartoon Circus
8:00—News
8:10—Take Five
8:15—Captain Kangaroo
9:00—On The Go
9:30—Sam Levenson Show
10:00—I Love Lucy
10:30—13—Top Dollar
12—Romper Room
4—Top Dollar
11:00—Love of Life
11:30—Search for Tomorrow
11:45—Home Fair
12:15—West Texas News
12:25—Take Five
12:30—As The World Turns
1:00—For Better or Worse
1:30—House Party
2:00—The Big Payoff
2:30—Verdict is Yours
3:00—Brighter Day
3:15—Secret Storm
3:30—Edge Of Night
10:30—Dick Powell
4:15—Take Five
4:20—13—Feature News
12—Cartoons
4—Cartoons
4:30—Cartoons
5:00—Looney Tunes
5:05—Looney Tunes
5:30—Woody Wood Pecker
6:00—13—N. W. F. Section
12—N. W. F. Section
4—Cowden Farm Ed.
6:15—Doug Edwards
6:30—Name That Tune
7:00—The Texan
7:30—Father knows Best
4—Leave It to Beave
8:00—Frontier Theater
8:30—Ann Southern Show
9:00—13—Desilu Playhouse
9:00—12—Rawhide
4—Desilu Playhouse
10:00—13—News
4—News & Wthr.
12:00—Sign Off


FOOD FOR THOUGHT
We all know that India, Indonesia and Pakistan are famous for curry. However, there is no curry powder used in the dish called "Curry". Curry powder as we know it, is a collection of ground spices made by pounding and mixing the fresh ingredients. When it stands on our spice shelf for a considerable length of time it becomes very strong, resembling a Mexican spice more than an East Indian one.
Try our delicious Mexican food.
Special Noon-Day Luncheon 85c
Finest Steaks
B&B STEAK HOUSE
Open 11 - Close 11
Closed Sundays
East Hwy. Ph. HI 3-9164

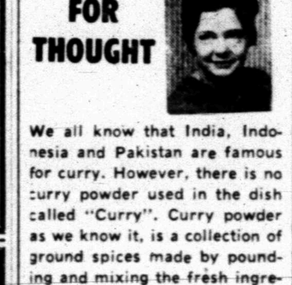
TV RADIO REPAIRS
All Work Fully Guaranteed . . .
BRUNS & GUY T.V. SERVICE
1919-26th. Street
Day Phone HI 3-6653
Nite Ph. HI 3-6127 - HI 3-9748

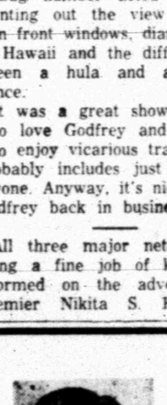
John Boren
Have Policy! Will Sell!
Boren & West
Insurance Agency
2607 Ave. S Ph. HI 3-6911


COMING!!!
RINGLING BROS and BARNUM & BAILEY CIRCUS
The Incomparably Magnificent NEW 1959 production of The GREATEST SHOW ON EARTH
LUBBOCK MUNICIPAL COLISEUM!
OCTOBER 19-20-21 - 6 PERFORMANCES
PRICES: $3.60—$3.00—$2.40—$1.80
MATINEES—3:30 P.M. — NIGHTS—8:00 P.M. DAILY
Children ½ Price — Any Section At All Afternoon Performances Only!
MAIL ORDERS NOW!!
(FILLED IN ORDER OF RECEIPT)
DATE ..... ( ) MATINEE ( ) NIGHT
NUMBER OF ADULT TICKETS ..... @ $ ..... each $.....
NUMBER OF CHILD TICKETS ..... @ $ ..... each $.....
(UNDER 12—MATS. ONLY) ..... TOTALS $.....
NAME .....
ADDRESS ..... PHONE .....
CITY ..... STATE .....
SEND CHECK OR MONEY ORDER WITH STAMPED ENVELOPE TO: LUBBOCK COLISEUM, c/o CITY HALL, LUBBOCK, TEXAS

Wedgewood Holly Range
Beautiful Gas Range
With Automatic
Pilot.
Burner With A Brain
Top Lifts Up For
Easy Cleaning
Priced From
$179.00

Modern Furniture & Appliance
308 East Hwy. Phone HI 3-9916

BUSINESS SERVICES D

BLDG. SPECIALISTS D-8

BIG SPRING HOME MAINTENANCE SERVICE
Roofing of any kind. No job too small. Any kind of home repair — adding rooms, foundations, siding or painting.
AM 3-4045

FENCING CONTRACTOR
Yards Fenced
Corrals Fenced
Fence your Ranch
SID MILLER
Fluvanna, Texas
HI 3-7720

FLOOR FINISHING D-6

Only factory-authorized
Electrolux
sales and service
M. M. MAPES
2912 Ave. S.—Ph. HI 3-4722

HOME CLEANERS D-8

LACY'S CARPET and furniture cleaning and pest control service. Free moth proofing with carpet cleaning. HI 3-4271.

PAINTING-PAPER D-11

Call C. R. Agee HI 3-4355 or HI 3-5122 for painting, paperhanging, texioning. Free estimates, courteous service. All work guaranteed.

For
SPRAY PAINTING
call
Emmitt Hall or Valon Benton
HI 3-3097 — HI 3-5689
UNION PAINTING SERVICE

MISCELLANEOUS D-26

YARD AND GARDEN PLOWING. Roscie Williams, Phone HI 3-5732 or Toby Lammert HI 3-4460.

CALL O. C. FLOYD for free estimates on concrete or tile work. Dial HI 3-7204.

CESSPOOL SEPTIC tank. Pierce Moffett, 1150 O'Neal Street, Snyder, Texas. Dial HI 3-7179 or HI 3-4604.

CESSPOOL
and
SEPTIC TANK
PUMPING
For quick service
CALL
HI 3-6462
CLARK LIGHT

CADDELL'S WASHING MACHINE REPAIR. Pick up and delivery wringer type and automatic. 1921 26th. Phone HI 3-3333.

STORM CELLARS: Concrete & Tile work. Free estimate. Any kind of new or repair work. No down payment. Three year terms. Phone HI 3-4975.

"MARK EVERY GRAVE"—Exclusive designs. Clemmer Monument Works. Anson Highway, Abilene, Texas. Phone OR 3-8881, or HI 3-5758.

WILL DO yard work of any kind. I have all the power machines to do the best job. Phone HI 3-6361.

Wanted to contract and run cement walks, garages, floors, curbs, and foundations. Any type cement work.
Eddy Crabtree
1106—25th Street

COTTON DEFOLIATING by airplane. Contact D. D. Funk or Curtis Knight. D. D. Funk Avaition Co., Criswell Motel, Roscoe, Texas. Phone RI 6-3457 or RI 6-3834.

EMPLOYMENT E

HELP WANTED MALE E-1

ATTENTION
Salesmen and Representatives BANKERS UNION LIFE INS. CO is coming to West Texas, a good deal for a good man. If interested Write: BANKERS UNION LIFE INS. CO., 510 Runnels St. Big Spring, Texas.

7 MEN

For Snyder and surrounding towns. Would like to talk to 7 men who are really ambitious and want to make money, it doesn't matter what your past employment has been. BRICK LAYER, CARPENTER, MECHANIC or COMMON LABORER. We teach you our work, you will have to be able to get along on $65-$75 per week while learning. You will have to furnish good references and will only be interviewed if wife accompanies you. For interview come to CANYON COURTS. Room 1. Tuesday, Sept. 22, 7:30 P.M. sharp, ask for Mr. Duty.

HELP WANTED FEMALE E-2

HELP WANTED: Reliable lady for ironing. Phone HI 3-4209

CARHOPS NEEDED at Sweet Shop for day and night shifts. 2505 Ave. G.

HELP WANTED MISC. E-3

WANT TO make $20 or more in a day for part or full time route work? Man or woman. Write McNess Co. Box 2766, Desoto Sta. Memphis 2, Tenn.

POSITION WANTED, F E-6

FOR THE FINEST in child care bring your children to Sharon's Playhouse Day Nursery. 2409 Ave. J.

INSTRUCTION F

HIGH SCHOOL OR GRADE SCHOOL AT HOME
Text furnished. Diploma awarded. Low monthly payments. For free booklet write: American School, Dept. 3, Box 1582, Odessa, Texas.

VIOLIN INSTRUCTION given, beginners a specialty. Reasonable rates. Mrs. Travis Payne. Phone HI 3-7001.

WOMAN'S COLUMN H

CHILD CARE H-3

EXPERIENCED CHILD care in my home. Fenced back yard. Phone HI 3-7637. 415 30th Street.

CHILD CARE day or night, completely fenced play yard. Mrs. Grant HI 3-4967. 1507 Ave. S.

CARE FOR your children day and night. Free transportation. Mrs. J. C. Beavers, 30 25th Street. Phone HI 3-[illegible].

Care for your children Day or Night. Phone HI 3-5605. Mrs. Bama Davis. 803-29th St.

LAUNDRY SERVICE H-5

IRONING WANTED. 2510 Ave. V.

WANTED WASHING, ironing and baby sitting. Mrs. Stanley Green. 2800 Ave. G. Phone HI 3-4209.

SEWING H-6

SEWING WANTED. All types. Custom drapes, bedspreads, pillows, also dressmaking, tailoring and costumes. 2711 Ave. O, phone HI 3-5777.

FARMERS EXCHANGE J

LIVESTOCK J-3

SHETLAND, SORRELL, year old. Gentle for small children. $150.00. Phone HI 3-6085.

SHETLAND PONY, Bridle, and saddle for sale. $185.00. Phone HI 3-4430.

FOR SALE weaning colts, call HI 3-3212.

FARM SERVICE J-5

CUSTOM PLOWING, one way listing, planting, combining and flat breaking. J. B. Early, Sr. Call HI 3-3668.

ONE WAY plowing, grain sowing, flat breaking. Phone HI 3-7383 or HI 3-7438, John Bruton.

MERCHANDISE K

BUILDING MATERIAL K-1

PAY CASH
AND SAVE!
Strong Barn Corrugated Iron $9.95
2x4 & 2x6 Good Fir $7.95
1x6 Dry Pine Sheathing $5.95
24x24 2 Lt. Window Units $9.95
215 Lb. Comp. Shingles Economies ... $5.25
VEAZEY CASH LUMBER CO.
Lamesa Hwy. Ph. HI 3-6613

DOGS, PETS, ETC. K-3

FOR SALE AKC Chihuahua. Call HI 3-7753 after 6 p.m.

COON, CAT, or Fox hounds for sale or trade. John's Cafe. Phone HI 3-9155.

FOR SALE: Pet skunk. Deodorized. $15.00. Make wonderful pet. Call HI 3-4023.

FOR SALE: Three registered collie female pups. $10 each. see at 3105 40th. St.

TO GIVE AWAY 1 thoroughbred female boxer dog, a few collies and some fox terriers. R. W. Webb, Lubbock hwy. Phone HI 3-3777.

HOUSEHOLD GOODS K-4

Phone HI 3-5342 if you want to buy or sell used furniture, Nichols Furniture and Upholstry.

SEE GILES for new and used furniture. We buy and sell. 2012 Avenue S. Phone HI 3-6892.

Sewing Machines, Rentals, Repair Service, Supplies. Allen Sewing Machine Center, 1710 - 25th, Snyder, Dial HI 3-4812.

TOP PRICES paid for used furniture, guns, tools and anything of value. Call HI 3-9622. 1801 24th Street.

LARGE HEAVY blond oak dining room suite consisting of Cadenza: China closet, dining table and six chairs. Phone HI 3-3897. Less than half price.

HOUSEHOLD GOODS K-4

SUMMER DISPLAY
CLEARANCE!

1—Evaporative Cooler, 4,000 Cu. Ft., with pump. Was 114.95. Now $85.95.

1—Evaporative Cooler, 4,500 Cu. Ft., downdraft type, two speed. Was 149.95. Now $112.45.

1—Evaporative Cooler, 3,000 Cu. Ft., with pump. Was 94.95. Now $70.95.

2—Lawn Mowers, rotary type, 20 inch. 2.75 HP, 4-cycle. Craftsman engine, 1 year guaranteed. Was $83.95 in Spring General Catalog. Now $62.95.

1—Lawn Mower, rotary type, 16 inch. 1.75 HP, 2-cycle engine. Was 39.95. Now $25.00.

1—Coldspot refrigerator, 12 Cu. Ft., automatic defroster. Was 259.95. Now $199.95.

1—Movie Camera, triple lens turrent, built-in exposure guide. Was 79.50. Now 69.95.

1—Tower Portable Typewriter. Was 79.50. Now $64.50.

1—Typing table with drawer. Was 11.95. Now $9.45.

1—35 MM Camera outfit, includes case and flash unit. Was 65.00. Now $41.50.

SEARS ROEBUCK CO.
608 E. Highway
Phone HI 3-4676
Open 8:30 a.m. to 5:30 p.m.

MAHOGANY DINING table and four chairs. Just like new. Phone HI 3-4198.

FOR SALE: Used washer, real cheap. call HI 3-5092 or inquire at Magnolia Station, Dunn, Texas.

1958 MODEL ELECTRIC G.E. push button range, double oven. $200.00. Call Bill Brown HI 3-5819.

3-TWO PIECE USED living room suites, $35, $25, and $15, also two used gas heaters. Choice $10.00 each. Cochran & Thompson Furniture and Appliance, 1300-25th. St.

MUSICAL INSTRUMENTS K-5

FOR SALE: Used Clairinet. Like new. Reasonably priced. 711 30th Street. Phone HI 3-7116.

WE HAVE in this vacinity three repossessed pianos. Two trade ins, which include one Small Blond Spinet, one Small Maple Spinet, and one Dark finish Spinet, that responsible parties may assume attractive balances. Write only. Credit Mgr. McBrayer & Sons Piano Co., 3128 East Lancaster Ave. Ft. Worth, Texas.

FOR SALE Cornet, used six months. A good buy. Phone HI 3-3697.

OLDS TROMBONE, used 1 term. Good condition. $80.00. Phone HI 3-5766 or HI 3-4417.

PIANO: like new, cable walnut spinet, $465.00. Phone HI 3-6446.

SPORTING GOODS K-8

FOR SALE: 7½ H.P. outboard motor for $50.00. See at 107 Hickory after 5:00 p.m.

MISCELLANEOUS K-11

GUARANTEED USED TV at Eades Radio and TV shop. 213 33rd. Phone HI 3-7682. TIME PAYMENT.

WE HAVE two Slant-needle repossessed sewing machines. Take up payments of $6.66 per month. Contact the manager at Singer Sewing Center, Box 878, 119 Oak Street, Sweetwater, Texas. Phone BE 4-3550.

REAL NICE ADMIRAL Television, Hi-Fi sound, equip for phono-jack, cost $450, will sell cheap, also nice baby play pen, see at 3200 40th. St.

MERCHANDISE K

MISCELLANEOUS K-11

WOULD LIKE someone with good credit rating to take up payments of $8.81 a month on a 1958 model Singer fully automatic Zig Zag sewing machine. Contact manager. Singer Sewing Machine Co., Box 878 PHONE BE 4-3550 Sweetwater, Texas.

TRAILER HOUSES K-16

Your Authorized Dealer For
SPARTAN—"M" SYSTEM—SPARCRAFT
Trailer Supplies and Accessories
We trade for anything
5%—Up to 7 years financing
On Air Base Rd.—Just Off Hwy. 80 West
Ph. OR 3-3451—Abilene, Texas
Ph. AM 3-3781—Big Spring

SALE OR TRADE: Equity in 1958 45 x 8 ft. Sparcraft trailer. Weber Trailer Court. Contact Gene Appleton.

SALE OR TRADE: 35 ft. two bedroom modern trailer house. E. R. Nobles. Good Neighbors Courts. Phone HI 3-9440.

RENTALS L

BEDROOMS L-1

ROOMS: $6.00—$7.00—$8.00 per week. 2005 26th Street, 4 blocks west of bus station.

NICE FRONT Bedroon, home of couple. phone HI 3-3310.

FURNISHED APTS. L-3

EFFICIENCY apartment with or without TV. 306 28th. Street.

TWO ROOM and three room furnished apartments: also two bedroom apartments. With or without TV. Jack and Jack Realty Phone HI 3-3452.

LARGE NEAT two bedroom Waymar furnished apartment. Air conditioned. 1914 Coleman.

FOR RENT: three room furnished apartments. 1704 Ave. R.

CLEAN, MODERN, two rooms and bath. $45.00, bills paid. 316 25th. Street.

Uptown Living. Bills paid, completely furnished. Telephone, television available. Three and one-half blocks West of town square. 2207 25th Street. Call HI 3-6323.

EAGLE MOTEL
Catering to commercial and working men. Maid service, free TV, wall to wall carpet, ceramic tile showers, air conditioned, panel ray heat and telephones. Reasonable rates by day or week
1 MILE WEST OF SQUARE ON U. S. 180

— PLEASANT
LIVING —
- Vented Wall Heater
- Three Rooms
- Walk-n Closets

BEL - AIR VILLAGE
2701 Ave. X
Phone HI 3-5142

Furnished apartments and bedrooms with maid service and carport. Lamesa Highway 180. Phone HI 3-6602. The Skyline Motel.

Two room and bath efficiency apartment. Bills paid. $40.00 per month. Couple or individual. 607 29th. Street.

ONE FOUR room furnished apartment. Phone HI 3-3320.

BAR-V-MOTEL, near school, furnished apartment, motel rooms, refrigerated air conditioning, and telephones. Reasonable rates HI 3-3543.

TWO NICELY furnished apartments. Water paid. See at 3001 Ave. S.

FURNISHED APARTMENT. Nice concrete block building. Bills paid. Thornton Apartments. Merrill Ave. Boothland Addition. Phone HI 3-4706.

THREE ROOM nicely furnished apartment with bath. Nicely located. Call HI 3-3835 or see at 707 28th Street.

THREE ROOM furnished apartment in Greenhill Addition. Phone HI 3-3320.

FOR RENT Nicely furnished apartment. Walking distance from town. 2400 Ave. M.

FURNISHED APARTMENT. Two rooms and bath. Bills paid. 2512 Ave. V. Phone HI 3-3414.

FURNISHED GARAGE for rent. 2709 Ave. O. Phone HI 3-5811.

CLEAN, ATTRACTIVE small apartment, two blocks from town. 1608 27th. St.

THREE ROOM FURNISHED apartmentt., 2612 Ave. U. Inquire 2608 Ave. U.

NICE CLEAN Apartment for rent, off street parking, welll located. Phone HI 3-7278.

CANARY COTTAGES
All bills paid.
Kitchenettes
Reasonable Rates
1111 - 26th Street

Green Hill Apartments
Four room duplex modern Furnished apartments. Bills paid. $15.00 per week.
Clairemont Rd. Ph. HI 3-5896

COMPARISON IS THE TEST
1. Singles $10.50 wk.
2. Couples 12.50 wk.
3. All Bills Paid
4. These Apartments are clean

BILTMORE APARTMENTS
2702 Ave. E Ph. HI 3-9102

FALL RATES
TWO ROOM modern furnished apartments, private baths, bills paid. $10 weekly.
DEL NORTE COURTS
LUBBOCK, HWY.

TWO ROOM AND bath nicely furnished apartment, private entrance. see at 3212 Ave. U.

FOR RENT: 1—Three room and 1—Four room furnished apartment, call HI 3-5055.

UNFURNISHED APTS. L-4

Unfurnished three room duplex. 2806 Ave. X. To see Phone HI 3-4592 or HI 3-6406.

TWO 2-BEDROOM Waymar apartments, with garage at 1908 Coleman. Phone HI 3-3082 for appointment.

FOR RENT nice unfurnished apartment. Three rooms and bath. Hardwood floors. Call HI 3-4064.

RENTALS L

UNFURNISHED APTS. L-4

FOR RENT
One and two bedroom unfurnished apartments. Four blocks from square, two blocks from Furr's Food Store.
2707 Ave. O Ph. HI 3-5174

FURNISHED HOUSES L-5

NICE TWO room furnished house. Bills paid. 601 E. 20th Street.

FURNISHED TWO room house—$9.00 a week. Three room apartment—$12.50 a week, private bath, bills paid. 2205 W. 21st Street. Phone HI 3-3845.

THREE ROOM HOUSE, completely furnished. Phone HI 3-6318.

TWO ROOM furnished house. Bendix washer, bills paid. J. A. Woods, 1511 Ave. R. phone HI 3-3624.

NEWLY DECORATED 3 room furnished house. Good location. Adults only. Phone HI 3-9238.

THREE ROOM furnished house, bills paid. apply 2818 Ave. D. or call HI 3-6724.

UNFURNISHED HOUSES L-6

TWO BEDROOM and three bedroom unfurnished houses. Jack & Jack Realty. Phone HI 3-3452.

TWO BEDROOM unfurnished house with double garage and apartment. Close to town. Call HI 3-3974.

TWO BEDROOM UNFURNISHED house. 2807 Ave. N. call HI 3-7023.

FOR RENT: Three rooms and bath. 2107 Ave. M. $35.00 month. Call HI 3-5881 after 4:00 p.m.

TWO BEDROOM unfurnished house for rent, 4 miles North on Lubbock Hwy. Call HI 3-3222 or HI 3-7385.

FOR RENT nice two bedroom house. 302—28th Street. Phone HI 3-3912, inquire Denson Gulf Service.

UNFURNISHED TWO bedroom house at 603 30th Street. Phone HI 3-3705.

NICE THREE room unfurnished house for rent. 2405½ Ave. F, Contact Jack Calwell, 1907 23rd.

THREE BEDROOM unfurnished house. Inquire at Swanson's Grocery Ave. E.

TWO, FOUR room modern unfurnished houses. Phone HI 3-3968.

TWO BEDROOM unfurnished house. 1507 Ave. E. $45.00 per month, close to school.

FOR RENT four room unfurnished house. carport and storeroom. inquire 2400 32nd. ST.

MISC. FOR RENT L-7

FOR RENT: 25 X 60 ft. new building. Apply at L & S Shopping Center.

WANTED TO RENT L-8

WANTED TO rent or lease three bedroom two bath house in Southwest Snyder. Near new Junior High School. Call HI 3-4656. A. H. Ilfrey.

WANTED TO RENT: Three bedroom house with fenced yard. Phone HI 3-9069.

TRAILER SPACE L-9

FOR RENT trailer spaces, bendix washers, bills paid. See J. A. Woods, 1511 Ave. R. Phone HI- 3-3624.

REAL ESTATE M

BUSINESS PROPERTY M-1

RENO HOTEL. Reasonably priced. Located on Lubbock Hwy. Write Mrs. S. E. Ober. Rt. 2 Dodson, La.

HOUSES FOR SALE M-2

YOU GIVE
$400.00
down
YOU GET
An extra large three bedroom home, complete with central heat, two baths, large living room, delightful kitchen, and plumbed for washer. Attached garage with large storage. Nice neighbors. Move right in.

$250.00
down
clean, carpeted two bedroom. Immediate possession.

TIME TO
See
This 6 room brick with den, double garage with extra room, three large bedrooms, carpeted throughout, heating and cooling system for complete enjoyment, on big corner lot, fenced for complete privacy. Shown by appointment.

TO BUILD OR BUY
SEE
PINNELL REALTY CO.
HI 3-4788 HI 3-3524 HI 3-4569
1712-25th

FOR SALE: Large three-bedroom house, extra large family room, two-car garage, excellent home. Located near Stanfield Elementary School, Snyder High School in southwest Snyder. Payments only $84 per month. Equity $1,950. will consider second lein, or late model car trade in. Lee Watson, phone HI 3-3278 after 6 P. M. or HI 3-5486 days.

NICE TWO bedroom unfurnished house for rent at 808 37th Street. Call HI 3-4716 or HI 3-5431. Dr. Raines.

FOR SALE three bedroom brick home. Owner will sell equity. Corner lot. 3402 40th Street. Phone HI 3-6228.

FOR SALE: TWO rooms and bath to be moved. 3311 Ave. G

TWO BEDROOM house, plumbed for washer, fenced yard, air conditioned. Small equity. Take up payments. Phone HI 3-6116.

NICE TWO bedroom house on 3908 Muriel Drive, small down payment, monthly payment only $53.00. Call R. N. Myers HI 3-5456 or HI 3-3260.

THREE BEDROOM house, Garbage disposal. Air Condition, low equity, Payment $67.00 per month, 305 34th. Street.

REAL ESTATE

LARGE-3 bdrm. 2 bath. real good cooling and heating. too much storage, and close to all schools. SEE THIS ONE.

42nd-Nice 2 bdrm. buy this small equity. with payments only $66 mo.

North-On 2 lots. 3 bdrms. partly carpeted. only $3700. small down payment.

41st-3 bdrm. carpeted draped. really nice, and with $70 mo. payments.

MERLE NEWTON REALTY
2612 Ave. F Phone HI 3-6928

Everybody Reads The Classified Ads — You Are!

REAL ESTATE M

MUST SELL extra nice three bedroom home this week. Leaving town. Price reduced. Move in Oct. 1st. 4012 Austin Ave.

TWO BEDROOM house 207 34th. St. $250.00 down plus $200 closing cost. Call Bill Brown, HI 3-5819.



HOME
is the wonderful product
We So PROUDLY SELL!

You will love this new brick with 3 bedrooms, 2 ceramic baths, larger den, tile fence, electric kitchen, and fine carpets. It's priced to sell and LOOK MOM, NO DIRT!

There was weeping and wailing when the man of THIS house was transferred for they loved their new home with 3 bedrooms, 2 baths, many extras and lots of personality. We hope you like it as well for the LOW, LOW down payment of $1200.00.

Let the attached apartment pay your payments on this better home in Southwest Snyder; spacious 2 bedrooms, big dining room, ceramic bath, beautiful carpets. It's as modern as ANY—and better than MOST! Make an offer.

230 Ft. of East Highway frontage for $18,000.00.

Well planned 2 bedroom, EAST; NO SMALL ROOMS and an oversized garage. Man, this storage is the MOST! DIG this deal for $1000.00 down.

Nine new brick homes to be constructed on Irving Avenue near new Junior High; 2 sold; one ready for inspection ... all have 3 bedrooms, 2 baths and 2 car garages; Down payment approximately $1-20,000. INCLUDES CLOSING.

A good home in Colonial Hills, lots of room, good construction, for $22,000.00.

"Don't wait — we sell 'em!"
H & H DEVELOPMENT CO.
503 E. Highway
Dial HI 3-9326



WHY PAY RENT?
You buy the house for your landlord! We offer this neat 2 bedroom on fenced corner, and it's LIKE NEW for $350.00 down . . . terms if desired . . . move in . . . save 2 months rent. NO CLOSING COSTS.
"Dont wait — — we sell em!"
H & H Development Co.
503 E. Highway
Dial HI 3-9326

ANNOUNCING
We have moved our offices to the Highland Realty Office, 4006 Big Spring Highway. Mrs. Ruth Keenan will be associated with us in our new location.

LARGE 2-Bedroom home in Highland Park, Owner has moved — New FHA Loan, $500.00 plus closing. Perfect condition.

Nice 3-Bedroom home in Southwest Snyder, Owner has moved—Will sacrifice equity, G. I. Loan 4 and one-half per cent.

Nice 3-Bedroom home, in North Snyder, Air Conditioned, Owner, will sacrifice. $5000.00.

GEORGE J. AND LYDIA WEBB
PHONE
HI 3-5171 or HI 3-6508

Nice three bedroom house in Southwest Snyder. Carpet and custom made drapes and spreads throughout. Dishwasher and many other extras. $1,350 down plus closing.

If you are looking for a large three bedroom house close to S.W. schools, let us show this one that is located on a quiet shaded lot. Spic and span, it has all the extras you would want, including double garage, with utility room. Budget priced at $8,500. This house would make a nice home or good investment property.

Two bedroom and den centrally located, $550 down, plus closing, payments approximately $66.00.

Very large two bedroom home with rental property in Southwest Snyder. $11,500.

Lovely three bedroom house in Southwest Snyder for lease, $125.00 per month.

Mrs. W. A. Wells Mrs. Bill Brown
Mrs. L. A. McClanahan
JACK & JACK REALTY
611 East Highway
Phone HI 3-3452 Phone HI 3-5643

REAL ESTATE M

BEAUTIFUL SURBURBAN BASSRIDGE. A home loaded with extras. 309 linear feet of shelf space (that's longer than a football field), over 2,000 cu.ft. of closet and cabinet space. Terrazzo floors and driftwood ash paneled kitchen, coffee room and den with fireplace which opens to large outdoor living area; carpeted living, dining room and three bedrooms; two ceramic baths, dishwasher and Electric kitchen. Ready for you to choose your colors. Contact Prentis Bass. HI 3-6027.

FOR SALE: 3789 Avondale, Vacant nice large home, corner lot, three bedroom, two baths, den, kitchen, laundry room, large closets, pantry elec. kitchen, office, approx. 2,000 sq. ft. Requires substantial down payment to assume loan, this house is worth the money and well located, for appointment to see call HI 3-3679 after 3 p.m. owner moved.

FOR SALE BY OWNER, nice two bedroom house. Buy equity, take up payments on small loan at $62.00 a month. see at 200 34th. St. Phone HI 3-9622 or HI 3-9130.

For Sale: 5½ section Ranch with 100 acres in cultivation, 43 acres irrigated, plenty water, good fences with nice two bedroom modern home, REA, school bus and mail route, located 28 miles north of Roswell, New Mexico.

Modern 2 bedroom home, attached garage, fenced back yard, near school. Down payment $1,800.00.

One two bedroom home and one three room and bath, well located and both are to go at $7,000.00.

Modern 3 bedroom brick home, 1,368 foot floor space, wool carpet on living room, dining room and hall, colored tile bath, attached garage with large storage space, fenced back yard, antenna, 70x100 ft. lot located at 2806 Ave. V. Priced $12,500.00. Will carry large loan.

Nice small 3 bedroom & bath house with good garage, fenced back yard, well located. Price $3,500.

Half section of good farm land, located within 5 miles of City Limits. Full price $24,300. Will carry good loan.

SNYDER REALTY CO.
FARM & RANCH LOANS
HOSPITALIZATION
Dial HI 3-3897
1809-25th St. North side
Snyder, Texas of the square

WANT A 3 BEDROOM,
2 BATH HOME?
IF YOU ARE LOOKING FOR A NICE HOME THEN CALL US FOR AN APPOINTMENT TO SEE EITHER OR BOTH OF THESE HOMES. ONE IS A BRICK ON A CORNER LOT WITH AN EXISTING GI LOAN AND BUILT IN THE LAST 6 MONTHS. PAYMENTS ONLY $85.00 PER MO. EQUITY REAL REASONABLE. THE OTHER HOME IS A LOVELY FRAME HOME WITH AN EXISTING FHA LOAN. BOTH OWNERS HAVE BEEN TRANSFERRED AND YOU MAY HAVE POSSESSION IMMEDIATELY. YOU CAN'T BEAT THESE HOMES FOR VALUE OR FOR LOCATION.
Scott & Scott Realty Co.
1907 40th St.
Dial HI 3-6306 or HI 3-6307

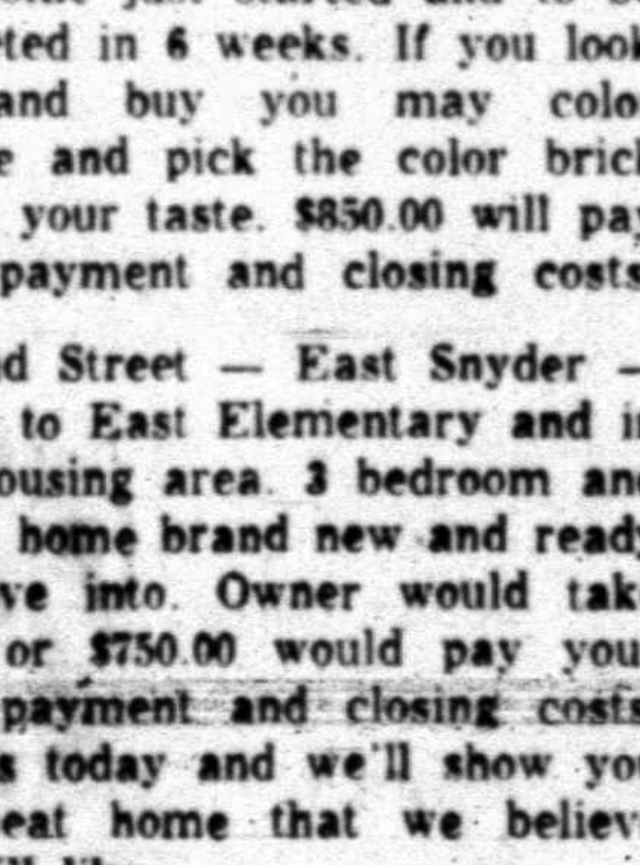

Saves a lot of footwork if you let us help you find your next home

NEW FHA HOMES
2200-43nd Street — Southwest Snyder and just across street from new Stanfield Elementary School. Very modern 3 bedroom and 1 bath home just started and to be completed in 6 weeks. If you look now and buy you may color scheme and pick the color brick to suit your taste. $850.00 will pay down payment and closing costs.

304-32nd Street — East Snyder — Handy to East Elementary and in new housing area. 3 bedroom and 1 bath home brand new and ready to move into. Owner would take trade or $750.00 would pay your down payment and closing costs. Call us today and we'll show you this neat home that we believe you will like.

SCOTT & SCOTT
REALTY COMPANY
1907 40th Street
Dial HI 3-6306 or HI 3-6307

MR. VETERAN
If you want a lot of house for the money, then go by 2804 Avenue F today and see the outside of a real buy. This home has almost 1100 square feet of floor space, carpeting in living room, hall and den. Air conditioning, fenced back yard and large lot. Located very good for elementary and Jr. High School. A veteran may move in immediately for only $400.00 down and no payment to make before December 1st. What more could you ask for in a home for only $9,800.00.

SCOTT & SCOTT
REALTY COMPANY
1907 40th Street

REAL ESTATE M

LOTS FOR SALE M-4

LOT: 150 x 300 with four furnished houses. Close in. North Premier Service and Ice Station on Highway 180. $19500.00. Henry Bucher, 3717 Ave. L. Ft. Worth, Texas. JE 5-3933.

FOR SALE
Three bedroom and 2 baths, garbage disposal, central heating and air conditioning. Washer and dryer connections. 2210 44th Street.

LOVELY BRICK home on Austin Ave. One block from High School. Two baths, three bedrooms, double garage, brick patio, tile fence, beautifully landscaped. Will sacrifice to sell quickly. Call HI 3-3850 for appointment.

FARMS-RANCHES M-6

FOR SALE: 840 acres in Erath County near Stephenville. Ranch and farming land with three-bedroom rock home. Barns and corrals. Contact C. B. Mayfield, Hico, Texas.

REAL ESTATE WANTED M-8

WANT TO BUY small Farm west of Snyder. Have papers from Texas Veteran's Land Board. Phone HI 3-6022.

WANTED TO buy two or three room house with bath, to be moved, phone HI 3-3068.

LOANS-OIL ROYALTIES M-9

I Will Buy Producing
SACROC ROYALTY
No Deal Too Small or Too Large.
HUGH BOREN, JR.
Phone HI 3-3651



See Our Complete Line of PIANOS
WURLITZER, STORY & CLARK, MASON & HAMLIN GULBRANSEN
- Wurlitzer Organs
- A Large Stock of Reconditioned Pianos
- Magnavox Hi-Fideltiy Record Players

McCREIGHT MUSIC CO.
105 E. Broadway Phone BE 4-4733
SWEETWATER, TEXAS



INSURANCE
"All Types of Protection"
PINNELL
Insurance Agy.
1712-25th. HI 3-3524

Bill Rushing
Roofing Co.
Snyder
- All Types Of Roofing
- 10 Years In Snyder
- Fully Insured
- "Work Guaranteed"

130 Milburn
Phone HI 3-6218

GIRLS
whether they be 16 or 60, soon find that housekeeping in a modern mobile home is easier. Stop in at Hillcrest Mobile Homes, 2910 W. Highway 80, Big Spring, Texas, and have them
GIVE
you a demonstration of the comforts to be had in a mobile home. The best way to keep the
WOLF
from your door, is by saving with a modern mobile home from Hillcrest. They can show you a deal to your liking, quicker than you can
WHISTLE!
In Big Spring, Texas.

REAL ESTATE M

FOR SALE-LEASE M-10

FOR SALE-TRADE M-11

FOR SALE or trade new three bedroom house with two baths on east highway near the Y. Phone W. A. Bates. HI 3-3650.

ACREAGE M-14

100 ACRES 1 mile north, ½ east of Roby on Cottonwood Creek, can irrigate has 1500 GPM pump. W. R. Calhoun, Box 686, Rotan, Texas.

24-Hr. Service
- Expert gen. & rad. serv.
- Brakes & tune up serv.
- Modern testing service
- Road & wrecker serv.

Auto-Truck-Diesel Repairs
Johnny's
Auto Clinic
East Hwy. HI 3-7691

Bill's
Auto Salvage
LATE MODEL USED PARTS
Rebuilt Generator
Starter
Water Pump
Fuel Pump
New Muffler & Tail Pipe For All Cars
"Call Us—Chances Are We Have It"
E. Hwy. Ph. HI 3-3351

All Kinds Used
FURNITURE
We Buy Anything Of Value
WE FINANCE
H&P
FURNITURE
Home Owned By
H. E. & Pete Lewis
1805-24th. Ph. HI 3-9022

FOR A DEPENDABLE LOCAL ROOFER CALL MACK ROOFING CO.
- Built-Up Roofing and Shingles
- Bonded Roofs
- Siding

"Work Guaranteed"
"20 Years In Roofing"
Mack Roofing Co.
Phone HI 3-7606

LOOK!
We Sell 'Em Cheaper!
'58 Edsel
7,000 Actual Miles
Save $1000.00
'58 Chev.
4-Door V-8
Guaranteed 6 Mo.
Only $1895.00
'55 Mercury
4-Door Sedan
Local Car With Low Miles.
Better Hurry!
All Used Cars Guaranteed 60 Days!
DUPREE
Phone HI 3-4649

T. C. GOSS CAR LOT
BIG SPRING HIGHWAY
1939 CHEVROLET 4-door. Clean.
1948 CHEVROLET 4-door.
1950 CHEVROLET 2-door.
1951 DODGE Club Coupe.
1951 BUICK 4-door. Good.
1953 GMC Pickup.
1953 CHEVROLET 4-door.
1954 BUICK Super. Loaded.

GUARANTEED RENEWABLE FOR LIFE!
NEW
HOSPITALIZATION PLAN
BY THE
TRAVELER'S INSURANCE CO.
Sold Through Your Local Representative
Boren & West Insurance Agency
2907 Avenue S Phone HI 3-6911

Wilson Plans Unique Auto Facility Here

The entire area, which is on the north side of the highway, will be landscaped and will have paved parking areas and paved drives for maneuvering through the large plant.

There will be in excess of 30,000 square feet of floor space under roofs in the four buildings of the plant. Parking spaces will provide room for parking of more than 100 transit vehicles.

The seven-acre site is terraced at three levels, with extensive use of concrete retaining walls, and each of the buildings will be clearly visible from the highway.

In addition to having the unusual aspect of four separate buildings, the new plant will have usuaual design.

The building housing the showroom and general offices, for example, will have the unusual design in a sculptured roof and ceiling line, with the roof and ceiling formed from several diamond shapes in vertical fashion, making the roof and ceiling line fat, or about five feet thick, at one spot, and slim, or about one foot thick, at another. The diamond effect will also be carried out in the large sign which will be erected at the front of the plant.

T. E. Shelburne & Son, Inc., of Snyder, is general contractor on the plant, which was designed by J. D. Hinton, Snyder architect. Other contractors and suppliers include Boss Electric, Nachlinger Plumbing, T-9 Riley Concrete and Paving, Grimmett Bros. Sand & Gravel, Snyder Fence Co., Wade Construction, Price Construction, Higginbotham-Bartlett Lumber, Snyder Sand & Gravel, Snyder Glass & Mirror, C. W. Carlan Masonry, Snyder Heating & Air Conditioning, Clark Lumber, Caprock Materials, Morrison Supply, John Wilson, surveyer, and W.K. Bigham & Sons moving.

The "town' of buildings will be accented by 17 mercury vapor lights, like those along the Big Spring highway in Snyder, to light the drive and parking areas. Signs will be placed along the drives and streets and on buildings to direct customers to all areas.

Wilson said he anticipates the dealership's being completely moved into the new plant by next Jan. 1, and an open house will be planned for early in 1960. Some departments will move to the new site sooner than January.

The building housing the showroom and general offices will be 60 by 70 feet and of steel and masonry construction. The front half of the building, or 30 by 70 feet, will be entirely enclosed in glass. There will be parking areas at the front and on either side of a drive hallway.

Farther back on the lot and to the east of the showroom building will be a 120 by 140-foot building which will house the service and parts departments, joined to the showroom-office building by covered walkways. The parts and service building will be of steel and sheet iron construction with masonry wainscoating. The front of the building will have large panels of plate glass, while brick columns and exposed steel will add to the unusual design. The service portion of the building will have numerous permanent service stalls.

In the parts department portion of the building, which will be a two-story affair, there will be a showroom at the front, then a large amount of space devoted to parts stock. In the northern portion of that building will be the truck shop, with access on a 60-foot-wide drive from the Ennis Creek Road on the east. Plenty of parking space will be provided along the drive in front of the parts-service building. There will be 6,200 feet of floor space in the parts department.

To the east of the parts-service building and near the Ennis Creek road will be the body shop, which will be 30 by 130 feet. Behind the body shop, which will be the same type building as that for parts and service, will be a large area enclosed by a chain link fence, where damaged cars to be repaired in the body shop can be locked in.

A drive 50 feet wide will run from the highway into the plant area along the east side of the showroom directly to the service department, and onother 50-foot-wide drive will run from there east in front of the parts-service and body shop buildings to the Ennis Creek Road to complete a drive all the way through the plant area.

To the south and east of those drives, and cornering on U. S.180 and the Ennis Creek Road, will be the used car area. In the middle of that area will be a brick veneer building 18 by 36 feet which will house the used car office. Along the back of the used car lot will be an open-air area for new truck display.

Wilson's dealership is now located in a leased building on Twenty-sixth Street a block from the courthouse square.

Wilson has owned the dealership here since March, 1957, and he also owns Bill Wilson Motor Co. at Haskell, which he purchased in August, 1945. The company owns its own building and facilities there.

Formerly a Fort Worth Ford salesman, Wilson left there during World War II to enter the Royal Canadian Air Force and remained in that service for a year before the U. S. entered the war. After Pearl Harbor, Wilson went into the U. S. Air Corps and spent four years in that service, holding the rank of major.



FIRST STEEL going up on the new four-building plant of Wilson Motors on the East Highway is on the body shop building. More than 30,000 feet of floor space is included in the buildings. Here, Bill Wilson, owner of the dealership, second from left, and his son, Bill Wilson III, look at the steel structure with D. D. Shelburne of T. E. Shelburne & Son, Inc., general contractor. (Lee Watson photograph)

Action Deferred

DALLAS (AP)— Judge Looney Lindsay deferred action Friday on a complaint by four Negro missionaries from Michigan who charged the Statler-Hilton hotel refused them admission over two years ago because of their race. The Negroes asked $4,000 damage.

Youth Is Stabbed

SAN ANTONIO (AP)— Felipe Guerrero, 19, was stabbed to death early Saturday during a street fight. A youth, 18, was arrested. The youth's father was wounded by gunfire during the melee.

Beauty Tips from ME to YOU

By Jessie Hampton



Perfect your figure with exercise . . . While busy juggling calories get started on figure-flattering exercises . . . In the last few years, exercise has been given the go-by . . . Now we know that was wrong thinking . . . The more energy we expend, the more calories we burn up . . . Also exercise will make your body firm and improve your muscle tone . . .

The facial muscles also need proper massage to increase the circulation and build up muscle tone to prevent the sagging wrinkle lines. Too many people have neglected facial treatment . . . If you take time to relax and enjoy a facial treatment you will receive more benefit than most anything you can do as well as helping you to look younger.

Are you using too much make-up? This year's make-up is light and pink . . . Scrub your neck and face of all "goo" . . . then a dash of powder and lipstick on the pale-tint side . . . Gone, also, is the dark-claw look . . . Use one of the iridescent shades of polish in one of the rosy pinks . . .

MODERN BEAUTY SALON
1902-40th St. Phone HI 3-9386

Market Continues Downward Trend

By ED MORSE
AP Business News Writer

NEW YORK (AP) — The stock market continued to decline sharply this week and reached its lowest level since mid-February.

It was the third straight week of severe losses.

The week was a historic one. A Russian rocket reached the moon. Soviet Premier Nikita Khrushchev began touring the United States.

Important as these items were, Wall Streeters laid greater stress on continuously tightening credit and higher interest rates. Depressing, too, were the widening effects of the steel strike as it dragged into its third month.

The Soviet moon rocket had only a temporary effect, giving the space age stocks a brief spurt on Monday. Khrushchev's impact on Wall Street was one that bred caution rather than selling. The market waited to see what, if anything, he would propose that would be new in its effect on stock prices. As the week ended, nothing developed in this respect. So the watch-and-wait mood continued.

The Associated Press average of 60 stocks fell $5.30 to $217.40 for its worst weekly loss since the week ended Oct. 12, 1957, when the average fell $8.20.

The Dow Jones industrial average this week fell 14.58 to 625.78.

The drop in the AP average put that barometer to its lowest point since Feb. 18 when it stood at $216.90.

Volume remained routine but rose to 12,222,297 shares from 11,138,515 the previous week. The number of losers rose to 1,068 from 1,017 the week before while gainers dwindled to 236 from 248 the week previous.

Such "big stocks" as General Motors and Jersey Standard and U.S. Steel fell 3⅜s to 99⅞s.

Government bonds were lower at week's end, and corporates also lost ground.

Justice Of Peace Faces Indictment

LIBERTY (AP) — Justice of Peace C. R. Hatch of Dayton has been indicted on five counts of misappropriation of funds.

The Liberty County grand jury returned the indictment Friday night.

Hatch was placed under five $500 bonds.

The grand jury began its investigation after Harold Cotton, county auditor, reported a shortage of $3,319.50 in county funds for 1957 and 1958.

Power For Peace

AUSTIN (AP)—The use of hydrogen bomb power for peaceful purposes will be explained here Nov. 20-21 at the University of Texas symposium of nuclear fusuon. Some of the world's outstanding atomic scientists are expected to attend.

Roe's
Announce
The Purchase Of
PITTMAN'S
FURNITURE
And Will Be Open For
Business Monday
WATCH For Our Formal Opening
Featuring A Complete Line
Of Fine Furniture—Next
Door South Of Our Location
4001 & 4003 Highland Shopping Center

PITTMAN'S
4005 Ave. S
HI 3-9912

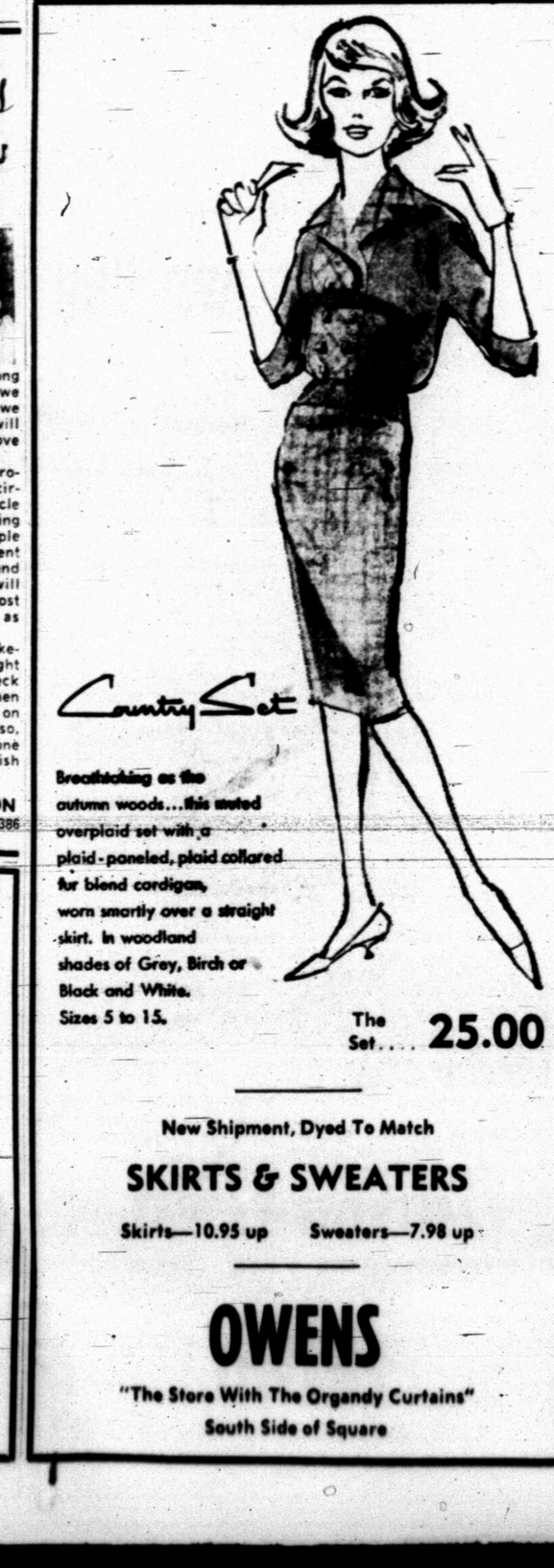

Breathtaking as the autumn woods...this muted overplaid set with a plaid-paneled, plaid collared fur blend cardigan, worn smartly over a straight skirt. In woodland shades of Grey, Birch or Black and White.
Sizes 5 to 15.
The Set.... 25.00

New Shipment, Dyed To Match
SKIRTS & SWEATERS
Skirts—10.95 up Sweaters—7.98 up
OWENS
"The Store With The Organdy Curtains"
South Side of Square


COTTON DEFOLIATING
By Airplane
Contact
DON FUNK or CURTIS KNIGHT
D. D. FUNK AVIATION CO.
Criswell Motel, Roscoe, Texas
Phone RI 6-3457 or RI 6-3834
EXPERIENCED - RELIABLE

WORLD'S FINEST PERFORMANCE!


JUST ARRIVED!
WORLD FAMOUS
Handcrafted Quality
NEW SLIM, TRIM, STYLING
The GOTHAM Model D2317
21" overall diag. meas. 262 sq. inches rectangular picture area. In grained Walnut, Mahogany or Blond Oak colors
in mahogany
ALL NEW 1960 ZENITH® TV
NEW ROYAL CLASSIC STYLING
SUNSHINE PICTURE TUBE
for Super Bright pictures
• Zenith Fringe Lock Circuit
• Zenith Spotlite Dial
• Full Power Transformer
• "Capacity-Plus" Components for longer life.
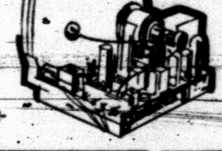
SPECIALLY DESIGNED ZENITH HORIZONTAL HANDCRAFTED CHASSIS
to give you the best in operating dependability and less service headaches SUPER H20 CHASSIS with 20,000 VOLTS OF PICTURE POWER

ALL NEW ZENITH QUALITY CONSOLE
THE SHERMAN Model D2345 21" overall diagonal measure. 262 sq. inches of picture viewing area. In grained Walnut, Mahogany or Blond Oak Colors
275.00
ALL NEW "SLIM CLASSIC" PORTABLE TV
ZENITH
THE CARIBBEAN Model D1810B 17" overall diagonal measure. 155 sq. inches of picture viewing area. In Blue Mist Color
216.25

Roe's
4001 Highland Shopping Center

THE SNYDER DAILY NEWS

VOL. 10, NO. 122 SNYDER, TEXAS, SUNDAY, SEPTEMBER 20, 1959 SECTION B



Double V-Collaring in knitted wool gives the whisper-soft look in both texture and silhouette. The pullover is in a fur-blend and is styled with three - quarter sleeves. Its color can be harmonized with tweed skirts as the one pictured.



Bulky, boxy and brief, that's one way of describing sweaters that are made for matches like the one pictured above. Hers is a Mike Geist creation called the "Most," and his is a popcorn wool cardigan convertible. National Sweater Week begins tomorrow, whether the weather man agrees for this area or not.

It's National Sweater Week



Springy wool makes a truly comfortable—and warm—pullover sweater for the young man just like for his dad. It is washable, of course, in cold water suds created especially for wools.



A selection of sweaters makes the college or school Miss ready for any occasion, gives a versatile wardrobe fitting to any weather conditions and easy on dad's pocketbook. National Sweater Week is one that is sure to be well observed throughout the country because it is so pleasing to the eyes.



ENGAGEMENT ANNOUNCED—The engagement of Miss Suzanne Houston, above, daughter of Mr. and Mrs. L. P. Houston, 1012 Twenty-fifth Street, to William N. Houston, Rye, Colo., has been announced by Miss Houston's parents. The bridegroom-to-be is the son of Mrs. Arnold Kuykendall, Rye, Colo., and Robert Houston, Barnett, Mo. The wedding will take place Oct. 10, in the Truett Memorial Baptist Church in Denver, Colo. (Wolfe Studio portrait)

Scurry Library's New Books Listed

A wide variety of new books arrived at the Scurry County Library last week to provide entertainment and information in all fields of reading.

A long list of new fiction pieces includes: "Daughters of Necessity," by Peter S. Feibleman; "Shadow in the Glen," by Kyle Culler; "Nephew to the Emperor," by Jacques Brenner; "The Lotus Eaters," by Gerald Greene.

"The Body's Cage," by Benjamin De Mott; "The Final Diagnosis," by Arthur Hailey; "Sonotaw," by William Sayres; "To the Islands," by Randolph Stow; "Everyday is Sunday," by Willard Temple; "The Three Days," by Don Robertson; "Thurough the Night," by Hans Scholz; "Seek the Fair Land," by Walter Macken; "What is the Stars?" by Arthur J. Roth; "Shoulder the Sky," by George Leonard; "Born of the Sun," by John H. Culp, "Enchanted Island," by Susan Lennox; "The Constant Star," by Dorothy Norris Foote.

"Walls Rise Up & Hold Autumn In You Hand," by George Sessions Perry; "The Street of the Laughing Camel," by Ben Lucien Burman; and the "Seventeen Widows of Sans Souci," by Charlotte Armstrong.

Mystery fans willl be interested in "The Sapphire Conference," by Peter Graff; "Old Sinners Never Die," by Dorothy S. Davis; "The Man Who Was Three Jumps Ahead," by Hampton Stone; "Blind Man's Mark," by Bruce Palmer; "Murder Must Advertise," by Dorothy L. Sayers; "Have His Carcase," by Dorothy L. Sayers; "The Crossroads," by John D. MacDonald; "Never Need an Enemy," by Aaron Marc Stein; "Come Die With Me," by William Campbell Gault; "Knock Three-One-Two," by Fredric Brown, and the "Fourteenth Mystery Annual," by Ellery Queen.

Books in the non-fiction class which have received wide popularity and are new this week at the library include: "Image of America," by R. L. Bruckberger; "A Rockefeller Family Portrait," by William Manchester; and "The Schooling of the Western Horse," by John R. Young.

Mrs. Mary Nell Smith, librarian at Scurry County Library, said, "Patrons of the library often bring these lists of new books to the library and seem to find them helpful in locating new books. In a continued effort for better service, the library staff will furnish the Daily News with current book lists to help the library patrons."

IRA NEWS

By AVA MORAN

Ronnie Suiter of Texas Technological College visited his parents over the weekend. He also attended the fair at Abilene Sunday.

Mrs. Hubert Clements visited Mrs. Grady Suiter Monday.

Mr. and Mrs. Bennie Black took their daughter to Lubbock Sunday where she will attend Texas Technological College.

Mr. and Mrs. C. C. Bruce of Rotan visited Mr. and Mrs. A. L. Bailey Sunday night.

Mrs. H. M. Kruse left Tuesday to attend a home demonstration club convention in Galveston.

Mrs. V. G. Chaney came home from the hospital Saturday.

Mrs. Ava Moran spent Tuesday night with the T. L. Griffin family of Vincent.

Mr. and Mrs. Coy Lee, Tina and Brand of San Angelo spent the weekend with Mr. and Mrs. Grady Moore and Darla.

Weekend visitors in the Grady Moore home were Mr. and Mrs. John Echols, Mr. and Mrs. Phillip Fisher and daughter, Mr. and Mrs. Rex Robinson and son, Mr. and Mrs. Wayne Glass and daughter, Mr. and Mrs. Modrell Bower and Mrs. Mattie Fisher, all of Snyder; Mr. and Mrs. Coy Lee and children of San Angelo; Mrs. Bob Foster of Abilene; and Pete Rasco of Ira.

Accident On Mercy Flight Is Disclosed

GREENVILLE, S.C. (AP)—Details of a successful appendectomy performed at isolated Hallett Station in Antarctica following a mercy flight which nearly ended in disaster were disclosed here.

Donaldson Air Force Base officials said Thursday the starboard landing gear on a U.S. Navy R4D Skytrain aircraft collapsed right after landing, but no one was injured. The plane was carrying a doctor and hospital corpsmen from McMurdo Sound to Hallett Station to assist the doctors there in the emergency operation.

The drama started Tuesday when Bronston Beavers of Indian Head, Md., was stricken with appendicitis. At McMurdo, 400 miles south, a plane was quickly readied.

Lt. Jack Potter of San Antonio, Tex., and Paul Horan of Hartford, Conn., gathered their gear and climbed aboard. The temperature was in the 20's. Lt. Comdr. John K. Allison of Corsicana, Tex., piloted the plane off a ski runway at McMurdo and headed for the emergency ice strip at Cape Hallett.

A little over three hours later he touched down at Hallett and the landing gear folded.

The men at the antarctic station have been isolated since last March when winter night set in.

At last reports, Beavers was doing fine.

Houston Petitions Are Moving Slowly

HOUSTON (AP) — Petitions calling for a vote on desegregation of Houston schools have been signed by only 5,943 of the 46,691 voters necessary to call the election, school officials said Thursday.

State law requires suspension of aid to a school district which integrates without an affirmative vote of the district's residents.

Petitions signed by 20 per cent of the eligible voters must be on file for an election to be called.

The petitions have been in circulation since June 9, the day after the Houston School Board agreed to call an election.

Carnegie Hall Is Scene Of Protest

NEW YORK (AP)—A capacity crowd, wearing black armbands and carrying black flags, jammed Carnegie Hall Thursday night in a Khrushchev protest rally. Police estimated 2,500 persons attended the rally. It was sponsored by National Review, a conservative weekly, and Crusade for America, an organization with the aim of "exposing Communists and Communist fronts."

William Otis invented the steam shovel in 1839.

New Brunswick produces almost the entire Canadian pack of canned sardines, worth $5,650,500 in 1957.

The 555-foot Washington Monument in Washington, D. C., now has aircraft-warning lights.

Both North and South Dakota became states on Nov. 2, 1889.

Delaware was first settled by the Dutch and later by Swedes and Finns.

ATTENTION FARMERS!
All Purpose Old South—White, Red or Green
Exterior Paint Gal. 2.95 Qt. 95c
Ideal for Trailers, Truck Beds, Barns, Etc.
Hi-Fi Latex Interior Wall Paint
12 Colors to Choose From!
Satisfaction Guaranteed! ..... 3.95 Gallon
Kenner Lumber Co.
106 East Highway Phone HI 3-5122

Old West Stories Make Library News

Scurry County Library presents a review of "Trails Plowed Under," stories of the Old West by Charles M. Russell, with an introduction by Will Rogers. Doubleday, 1956. Forty-three robust, adventurous stories by the author of "Good Medicine," illustrated with five of his superb paintings and fifty line drawings.

"Here is the cowboy in his heyday. Often we hear of the passing of the Old West — but one cowboy artist and writer, who lived in all its color and adventure, has captured it forever. In these stories and sketches, Charles M. Russell gives a picture of the early days in Montana and Wyoming such as no one else could give. Cowpunchers, Indians, and horses are the human actors in these tales — with bear and buffalo making plenty of trouble.

"Charles M. Russell lived in the West forty-four years, from the age of fifteen on. His life was that of the frontier, most of the time as a cowboy — and his reminiscences are authentic. All the excitement and all the gorgeous humor of the old ranges — if they have completely disappeared from the life of the modern West, they live on in these yarns and these pictures.

"Five of Charles M. Russell's best paintings are reproduced here in full color; several in halftone, together with many illustrative line drawings which recapture and embody the spirit of the cowpunchers' adventures which find their monument in these pages.

"We just don't raise no more of his kind of men,' said Will Rogers, in the introduction."

Will James, cowboy artist and author, says of....

"There's only one thing I have against any of the writing in the book and that's where Charley Russell, speaking about himself in his introduction, says he was neither a good roper nor a good rider; that feller was too modest. I've worked for the same kind of outfits such as he worked for, and I know that to be able to hold any kind of job with them a man had to be a sure enough cowboy. Charles was that as much as he was an artist, and the fact that he was a real hand is proved in where he said "I've worked for the big outfits and always held my job. It a rip-snorting cowboy to do that, let me tell you, and nobody could do a better job of telling of the times he knowed.

"When you see a picture of his there's a feeling at a glance of it that the horse under the cowboy wears a brand, that the critter at the end of the rope won't stand for no petting, and that the country around is sure enough for men that's men and range stock that rustles.

"The writing that's in this book gives the same feeling as the many pictures that's in it; it's all sure enough range land and as true to the life as it can be put down, even the few of the stories which might sound like cow-camp jokes are truer to life than feller would think, only they're shaped some to bring a laugh, but through the telling there's a background that makes a feller hold his breath even while laughing.

"If anybody'd come to me ten years ago and said 'here's a book by Charles Russell, what'll you trade me for it?' I guess I'd traded most anything I owned on up to my top horse. But I'd sure had that book."

Vanguard III 12th For U. S.

CAPE CANAVERAL, Fla. (AP) —Vanguard III is the 12th satellite placed in orbit by the United States in 20 months.

The others were Vanguards I and II; three Army Explorers; four Air Force Discoverers; the Atlas "talking" satellite, and Explorer VI, the "paddlewheel" satellite.

Previous satellites still circling the earth are both Vanguards, two Army explorers, two Discoverers and the paddlewheel.

Russia has successfully orbited three Sputniks. The only one now aloft is Sputnik III.

In addition, Russia's Mechta and America's Pioneer IV are artificial planets orbiting the sun. Sunday, the Soviets achieved the most spectacular space feat to-date. They hit the moon with a rocket.

Dutch philosopher Spinoza (1632-1677) said, "Minds are not conquered by arms, but by love and generosity."

Old Settlers Know Us... We know them!
We Want To Get Acquainted With The **New Comers** In Snyder!
So, If You're A New Comer In Snyder Come On Out To See Us, Whether You Want To Buy
Or Not, You're Certainly Welcome!
COME OUT—SEE OUR FURNITURE—OUR PRICES ARE 'WAY DOWN YONDER!
WE HAVE **Cadillac quality** AT **Rambler prices!**
Snyder Furniture Co.
4300 B.S. Hwy. HI 3-5259

Hinshaw's
HOUSE OF FLOWERS
Ph. HI 3-9600

McDONALD'S BIG, THRIFTY Anniversary SALE
BRINGS YOU GREATER SAVINGS WITH EVERY PURCHASE
McDONALD'S CONTINUE THEIR 44th ANNIVERSARY SALE WITH THESE SPECIAL BUYS!

ELK by "Griffon" SCISSORS
5" Sewing Scissors
6" Sewing Scissors
3½" Cuticle Scissors
3½" Nail Scissors
7" Straight Trimmers
7" Dressmakers Shears
7½" Barber Shears
4¼" Cuticle Nippers
7" Thinning Shears
4" Embroidery Scissors
4⅛" Nail Clippers
VALUES TO 3.50
Your Choice Per Pair 1.34
Whatever you need in scissors and shears for the entire family! They're all hot drop forged steel—last a lifetime. And they're nickel plated to be rust resisting. Fully guaranteed.

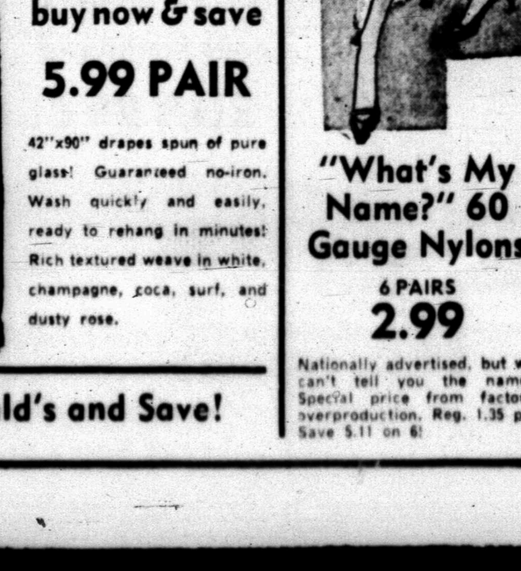



NEW HATS FOR FALL
Romantic way to look this autumn! Talented little hat to take you trans-season from cottons to suits . . . it flatters both beautifully! Come choose a wardrobe of wonderful hats from our just-arrived new collection!
Special Group At 1.66

USE OUR LAYAWAY PLAN
Solid Colored Fiberglas* Draperies!



Regularly 7.95 buy now & save 5.99 PAIR
42"x90" drapes spun of pure glass! Guaranteed no-iron. Wash quickly and easily, ready to rehang in minutes! Rich textured weave in white, champagne, coca, surf, and dusty rose.
Shop McDonald's and Save!



"What's My Name?" 60 Gauge Nylons
6 PAIRS 2.99
Nationally advertised, but we can't tell you the name! Special price from factory overproduction. Reg. 1.35 pr. Save $.11 on 6!

Fashions At The Fair Store . . .



THE SPECTATOR SHEATH, as seen in MADEMOISELLE, is snappy as a Sousa march; snug as Security Mills' all wool worsted jersey. This Vicky Vaughn has doublebreasted buttons that file past rows of ribbing, repeated on collar-curve and cuffs. Royal, red, black or rust. 5 to 15.
only the LOOK is expensive $10.95



THE KNIT SUITDRESS, as seen in MADEMOISELLE, has the happy knack of being T-shirt comfortable, yet looking toque-trim. The Vicky Vaughn with endless potentials that spring from its brief, easy jacketing, slim skirt. Security Mills' cotton knit in red, royal, olive green or black. 5 to 15.
only the LOOK is expensive $10.95

The FAIR Store
Northeast Corner of Square



MRS. RAYMOND BROWN MITCHELL JR.
...The former Miss Lenda Gwyn Norcross

Miss Lenda Norcross Marries Californian In Corona del Mar

Miss Lenda Gwyn Norcross, daughter of Mr. and Mrs. L. T. Norcross and a 1955 graduate of Snyder High School, was married recently in Buena Park, Cal.

Miss Norcross married Raymond Brown Mitchell Jr., son of Mr. and Mrs. Raymond B. Mitchell of 219 Evening Canyon Road, Corona del Mar, Cal.

The Rev. Steven Kiley was the officiating clergyman for the double-ring ceremony.

The bride was given in marriage by her father, and her attendants were Mrs. Bill Boswell, sister of the bride, matron of honor.

Bridesmaids were Miss Margaret V. Mitchell, Miss Margie Graham and Mrs. Marilyn Bretchel. They wore coral sheath dresses of taffeta covered with organza and carried bouquets of coral carnations.

The bride's gown was of white satin holding an elbow length veil of silk illusion net. She carried three white roses on a white Bible.

Best man was Donald Shay and ushers were Earl Norcross, brother of the bride; Bill Boswell, the bride's brother-in-law, and Carl Flinchpaugh.

Arrangments of white stock and carnations decorated the church and sanctuary. Miss Sherry Flichpaugh attended the guest book.

A reception was held in the Hurley Bell Restuarant in Corona del Mar. The bride's mother chose a gown of old rose lace over satin with pink accessories to greet guests.

The bridegroom's mother wore a royal blue faille dress and matching accessories and both mothers were presented white rose corsages.

The new Mrs. Mitchell changed to a rose colored empire sheath dress with matching jacket and brown accessories for the wedding trip to Carmel. She wore a corsage of white roses.

The Bride attended Long Beach State College and Women's State University in Denton, Tex. he bridgroom is a graduate of Long Beach City College.

Friday Fare

Moist and with fine flavor, this quick loaf is nice to have on hand.

Clam Chowder
Crackers
Fresh Fruit Salad
Date-Nut Bran Loaf
Beverage

DATE-NUT BRAN LOAF

INGREDIENTS: 1 ½ cups sliced dates (fresh if available), 1¼ cups boiling water, 1½ cups sifted flour, 1 teaspoon baking powder, 1 teaspoon baking soda, ¾ teaspoon salt, 1-3 cup sugar, 1½ cups ready-to-eat bran, 1 egg (slightly beaten), 2 tablespoons butter or mararine (melted), 1 teaspoon vanilla, ⅝ cup coarsely broken walnuts.

METHOD: Pour boiling water over dates and allow to cool. Sift together the flour, baking powder, baking soda, salt and sugar. Stir bran, egg, melted butter and vanilla into cool date mixture. Add sifted dry ingredients; stir only until smooth. Fold in walnuts. Turn into a buttered loaf pan (about 8½ by 4½ by 2½ inches) Bake in moderate (350 degrees) oven 50 to 55 minutes or until cake tester inserted in center comes out clean. Turn out on rack; turn right side up; cool. Store in tightly covered container.

AID FROM TEEN-AGERS

MONTCLAIR, N. J. (AP) — "The girls in the pink smocks" are helping staff local hospitals alongside the familiar "women in white." The girls are high school students who serve as volunteers, helping with non-medical duties.

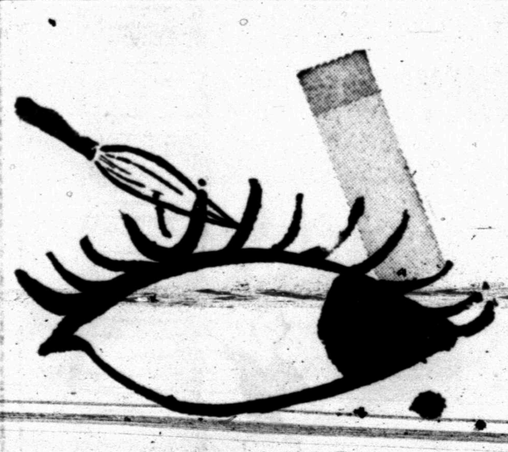

bright-eyed beauty

NEW LIQUID EYE MAKE-UP So simple to use, every woman can easily apply this most flattering beauty boon. Just draw Liquid Eye Make-Up on with the brush...there it will last from dawn to dusk. In lovely shades of Light Blue, Light Green, Lavender and Turquoise and completely coordinated with all Charles of the Ritz eye make-up preparations.

$3.50 plus tax.

Charles of the Ritz

STINSON DRUG

North Side of Square

Harry Worthman To Conduct Art Workshop Here Next Week

An art workshop, sponsored by the Palette Club, will be held Monday through Saturday of next week.

Harry Worthman, a noted portrait artist, will conduct the workshop from 9 o'clock to 12:30 o'clock each day.

Worthman is noted principally for his oil portraits, but he has been equally successful in mediums of pastel and watercolor.

His more than 30 years of productivity have added landscapes, flowers and still life to his impressive catalogue of portraits.

He has had years of study with foremost masters including George Bridgman, F. V. DuMond, Raymond P. R. Nelson, and Dean Cornwell at the Art Student's League in New York.

In addition to the great number of his paintings in private collections, originals by Worthman hang in the city hall in San Antonio, A&M College, Centenary College and Texas Museum of History at Austin. His Bayou Country decorations for the Abbeville Court House in Louisiana have made it a tourist mecca. Murals are in the St. Mary Bank at Franklin, La., and on the Houston Navagation District boat, the Sam Houston II. Worthman painted the background for the habitat group of gorillas in the Museum of Natural History at Houston.

He has exhibited in many group shows as well as innumerable one-man shows. The city art medal awarded on his graduation from Albany High School in 1926 was the first of a number of prizes and awards he has received. However, Worthman takes greatest pride in the popularity prizes he has won. He says, "It is finally the public whom the artist must serve."

In New York he was a member of the National Arts Club. He is a life member of the Art Student's League in New York, a member of the Houston Rotary Club, the Art League, and an honorary member of the Conservation Arts Club.

During World War II he served in France and Germany with the 18th General Hospital. While over there he did some 400 pastel portraits of officers and fellow GIs, also finding time to create a fine collection of drawings and watercolors of street scenes, cathedrals and the perennial Europe. He is now at work writing a humorous background of adventures to these drawings for a book to be titled "Daddy Was In The ETO."

Mrs. Worthman and their daughter, Sabra, serve as models for his facile brush and their portraits as well as momentos of their travels hang throughout the house and studio.

The exact location of the workshop here has not been decided, but anyone interested in taking the workshop may contact Mrs. Marcel Josephson, Jalette Club president, for information.

School Menu

Monday
Chicken Salad Sandwiches
English Peas with Cream Sauce
Pickled Beets
Fruit Salad
Sweet or Chocolate Milk

Tuesday
Braised Beef with Gravy
Whipped Potatoes
Cabbage Salad
Hot Rolls
Lemon Sponge
Sweet or Chocolate Milk

Wednesday
Super Dogs with Mustard Cup
Mixed Greens
Pinto Beans
Pickles
Corn Bread
Fruit Cobbler
Sweet or Chocolate Milk

Thursday
Meat Loaf with Tomato Sauce
Fresh Blackeyed Peas
Green Salad
Light Bread
Cookies
Sweet or Chocolate Milk

Friday
Salmon Loaf
Green Beans
Macaroni and Tomatoes
Relish Dish
Hot Rolls
Ice Cream
Sweet or Chocolate Milk

WOMEN'S CALENDAR

MONDAY

Iota Psi Chapter of ESA meets at 7 p.m. with Mrs. Anita Payne, 3101 Avenue T. Mrs. Payne and Mrs. Marlene Stokes, hostesses.

Beta Epsilon chapter of Delta Kappa Gamma meets 6:30 p.m. at home of Mrs. Mabel Givens, Loraine.

TUESDAY

Gamma Upsilon Chapter of ESA will meet at 7:30 p.m. in the home of Mrs. Herman Stokes, 3202 Forty-second Street.

Any liquid from pickled beets in the kitchen refrigerator? You can pickle hard-cooked eggs in it.

Gonzales Director Is Named

Marjorie Ruth Kirkpatrick, M.D., will become acting medical director of the Texas Rehabilitation Center (Gonzales Warm Springs Foundation) Sept. 21. She will serve in the position in the absence of Dr. Odon von Werssowetz, medical director, who is hospitalized in Gonzales.

The Texas Rehabilitiation Center is the largest rehabilitation center in the Southwest and provides treatment for disabled Texans of all ages.

Dr. Kirpatrick was once a patient at TRC. Following her treatment, she remained at the Center as resident doctor and advanced to assistant medical director.

After leaving the Center, Dr. Kirpatrick went to Belivue Hospital, New York, to complete her residency in rehabilitation. She will be on leave of absence from Bellvue while on duty at TRC.

Montgomery Smith, M. D., FACP provided the center's medical coverage through Sept. 18, donating his services as a favor to Dr. von Wessowetz and TRC.

Currently on vacation, Dr. Smith is employed Chief of Physical Medicine and Rehabilitation at the Williamson Memorial Medical Center, Williamson, West Virginia. The center is one of three large central hospitals maintained by the United Mine Workers Health and Welfare Fund.

WHAT'S GOING ON

Miss JUDY BROMAN, daughter of Mr. and Mrs. M. L. BROMAN of Snyder, has pledged Kappa Alpha Theta Sorority at Texas Christian University in Fort Worth.

Radio & TV SERVICE

"Your Satisfaction Guaranteed" Day or Night

PHONE HI 3-6421

Snyder Electronics

710-25th. St.

Gypsy Supper Program Of Sorority

A Gypsy campfire supper was held Thursday night at 7:30 o'clock by the Gamma Upsilon chapter of Epsilon Sigma Alpha.

The party was for rushees in the home of Mrs. Ralph Foster with Mrs. Joe Williamson as cohostess.

A menu of Gypsy stew, beans, pan fried cornbread, coffee and brownies was served to members Billie Springer, Peggy Guy, Ilasue Minor, Delores Minor, Sharon Mearse, Sid James, Ida Stokes, Jamie Boren, Wanda Eicke, Nelda Reneau, Adrienna Sparks, and two rushees, Jean Ann Robbins and Elaine Davis.

Door prize was won by Joyce Williamson.

Fellowship Supper Has Big Crowd

A total of 89 persons attended the Fellowship Supper of the First Christian Church Wednesday night at the church.

One of the highlights of the supper were light bread buns prepared by Mrs. Bob Haskell, Evelyn Diggs and Pat Carnes.

Pat Slaughter led an educational game in the hall decorated in the theme of the evening.

The theme was a story about the First Christian Church, and a drawing by Pat Slaughter was used in the game.

Following the chicken supper a candlelight installation service was held for Sunday School teachers and church officers.

The longest steel arch bridge in the world is the 1,675-foot span over the Kill Van Kull between Bayonne, N. J., and Staten Island, N. Y.

About 29.9 million tons of fish were caught by commercial fishermen of the world's 12 leading fish producing countries in 1957.

You Can Dress Right In These Fashions By Maurice!



Maurice Presents
MAJESTA TWEED

Here is the suit of utterly magnificent "Majesta" Tweed, richly textured, luxurious to the touch. Style with all the aplomb, the couturier shaping one expects to find in suits at twice the price. How wonderful you'll look and feel in your MAURICE suit for Fall. Drum-lined skirt for added shape retention. Sizes: 10-18. Colors: Blue, Brown, Green.

49.95

The Coat that's Always on the Go
is Milium Lined

Our very own three-season Cashmere blend by MAURICE. The coat that goes everywhere, has the features of coats twice the price, is beautifully tailored. Has the feel, the softness of Cashmere . . . with the strength of fine wool, lined with milium for any season wear. Sizes 8-18.

49.95

Gray's Style Shop

2407 Ave. R

Visit Anthony's Shoe Department! Now bigger than ever with the addition of several thousand dollars of finer quality footwear . . . Jolene Dress Shoes for ladies, narrow or medium widths . . . City Club Shoes for men and boys . . . Weatherbird Shoes for children . . . Shop and save today at . . . Anthony's!



Girls' 12½ to 3 Sizes
Weatherbird Quality
Black Nylon Velvet
Rhinestone Trim 7.95

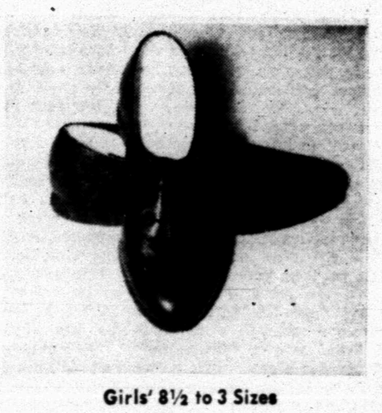

Girls' 8½ to 3 Sizes
Black Smooth Leather
Bicycle Ties 4.98



Little Girls' 5½ to 8 Sizes
Happy Hiker Quality
Black Nylon Velvet
Easy To Clean Nylon 4.98



Girls' 8½ to 3 Sizes
Black Nylon Velvet
Also In Red Nylon
Velvet, Sizes 5½ to 12½ 4.98

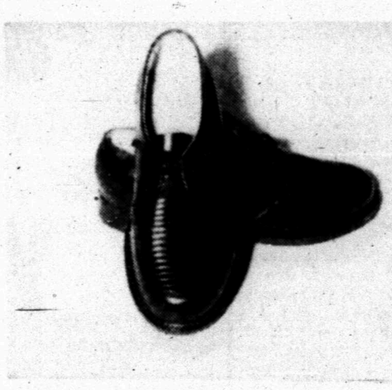

Boys' Sizes 8½ to 3
Happy Hiker Quality
Black Lace Oxford
Embossed Plug 4.98



Boys' 12½ to 3 Sizes
Weatherbird Quality
Black Loafers
Smooth Leathers 6.95

Hy Test Steel Toe Boots 13.75
Men's Wellington Boots—Black, Brown or Roughout Leathers 10.90
Men's Cowboy Boots 15.75

Use Our Lay-Away Plan

Anthony's C. R. ANTHONY CO.



TEAMMATES—Bartlett pears and pastry turnovers filled with raspberry preserves are perfect partners.

Low In Calories, Pears' Taste Tops

By CECILY BROWNSTONE

A SUMMER VISITOR lingers on—all and this guest we're happy to have stay on.

So obliging! Ready to pinch in at any hour of the day — breakfast, lunch, supper, snacktime. Here's a mealtime companion that's both refreshing and versatile.

It's the Bartlett pear we're welcoming, adding up its charms and practical contributions to family fare.

But pears need understanding treatment to bring out their best qualities. If they are a green shade and quite firm when you bring them home from market, leave them in their wrapping in a cool room in the house. After they turn yellow and yield slightly to the touch, put them in the refrigerator so you can serve them chilled.

Pears make fine partners. Put together a sandwich of date-and-nut bread with a filling of mild soft cheddar cheese; pack it into the lunch box for dessert along with a cold ripe pear.

Ever discover how well the pear and orange suit each other? Pare, halve, seed and slice pears into orange juice; serve at breakfast time. Or turn that combination into a company-time compote for lunch or supper by adding fresh orange sections and slivers of syrup-preserved ginger.

Do your young children like finger food? Cut unpeeled pears into eighths and remove seeds; place on a paper plate. Just the right size for youngsters to pick up and nibble, and full of nutrients.

Weight-watchers, too, can enjoy these juicy nibbles for dessert because a medium sized pear counts only about 70 calories.

The pear is a fine companion for meat. Want to glorify that boneless pork shoulder butt? Insert whole cloves in it, roast it, slice and center on a platter. Pare the pears, halve and seed. Beat some currant jelly with a little prepared mustard and spoon some into each pear cavity.

If lamb chops or roast lamb are on the menu, change the pear garnish to green mint jelly and top with pine nuts.

The raspberry turnover is a perfect mate for fresh Bartlett pears. Make your own using drained frozen raspberries or raspberry preserves and pastry dough. Or take the easy way and use the excellent puff-paste turnovers that now come frozen and need only to be baked. Because these frozen raspberry turnovers are large, they may be cut in half after baking and sprinkled with confectioners' sugar.

Stand-In Grows With Child Stars

By BOB THOMAS
AP Movie-TV Writer

HOLLYWOOD (AP)—Luz Potter is a mere 48 inches tall, but for 20 years she has been growing up with movie children.

Luz is a movie stand-in and she has seen her counterparts come and go. Says she: "When I start standing in for a child actor, I wear flat shoes, than I graduate to high heels. As the child keeps growing, I stand on blocks of wood, then a two-step riser. That's as high as I can go, and I start all over again with another actor."

She started all this in 1939. With vaudeville dead, she gave up a dancing career to try the movies. She found out the studios needed her.

"They like to have adults stand in for the children," she remarked. "We little people can take the hot lights better than children. And we can work an eight-hour day, while children have to go to school for three hours."

So she has seen a parade of performing tots — Margaret O'Brien, Gigi Perreau, then her sister Jeanine, Natalie Wood, Sherry Jackson. Her best break came with the "Father Knows Best" series. She had five years of standing in for Elinor Donahue and Lauren Chapin until both outgrew her.

Now she's starting what might be another long-range assignment. She's stand-in for Jay North, the cute tyke who plays "Dennis the Menace" in the new Screen Gems TV series.

What does she think of her young counterparts?

"I've always had good luck with them. I haven't seen any of the movie brats you hear about.

Is Yogurt Your Kind Of Delicacy?

By CECILY BROWNSTONE
AP Newsfeatures Food Editor

IT'S CENTURIES old. American families of Armenian, Syrian, Lebanese and Turkish origin have always used it. You meet it in Egypt and North Africa.

It may be called madzoon, labon or kourmis. In this country it is usually named yogurt and in recent years has acquired quite a vogue. You are likely to come upon it on supermarket dairy counters along with other milk products.

If you try yogurt and like it, your enthusiasm will know no bounds. If you find it is not your dish of tea, you'll wonder why yogurt-eaters are so loyal to this food. Seems there's no half-way feeling about it.

Yogurt is milk inoculated with special cultures. It has a slightly tangy flavor and a custard-like consistency. Many people like yogurt best "as is," others enjoy it combined with other foods.

In New York City a luncheon and teatime restaurant in a large department store serves an exclusive yogurt cheese pie. A rich concoction, with a graham-cracker crust, the dessert has its converts—and we're one of them. The following receipe yields the same haunting flavor as the cheese pie, but omits the cheese!

YOGURT ORANGE PIE

INGREDIENTS: 1 envelope unflavored gelatin, ¼ cup cold water, 2 egg yolks, ¼ cup milk, ½ pint plain yogurt, 1 package (8 ounces) cream cheese, 1 tablespoon honey, 1 teaspoon grated orange rind, 1 teaspoon vanilla, coconut pie shell, orange sections.

METHOD: In top of double boiler, sprinkle gelatin over cold water to soften; stir over hot water to dissolve. Beat egg yolks lightly; blend with milk; add to gelatin. Cook and stir constantly over gently boiling water until mixture coats a silver spoon; cool. Cream the cheese, honey, grated orange rind and vanilla; gradually mix in yogurt, keeping smooth. Slowly stir in the cooled gelatin mixture; mix well. Chill until thickened-about 20 minutes. Beat until creamy and smooth-about 5 minutes. Pour into pie shell; chill until firm. Before serving, garnish with orange sections.

COCONUT SHELL: Mix flaked coconut (from a 3½-ounce can) with 3 tablespoons melted butter; spread over bottom and sides of an 8-inch pie plate; make sides as thick as bottom. Bake in a slow (325 degrees) oven 20 to 25 minutes; cool before filling.

How many women are left who cook from the very beginning? Those who do might take heart from economists' findings. Pie filling mixes, for example, save about 4 minutes in preparation time but cost about 75 per cent more than the individual ingredients.

For especially delicious cole slaw moisten the cabbage with old-fashioned boiled dressing.



YOGURT FOR YOU—Here's a pie delightful in flavor, smooth in texture—a beguiling treat.

Women Could Take Over, Says Expert

UNIVERSITY PARK, Pa. (AP) — A sociologist —and a male at that—says what a lot of people have suspected all along, namely that women could take over the world if they really wanted to.

Dr. William G. Mather of Pennsylvania State University says the gals could make this a woman's world if they made more use of their potentially great power.

He notes that because of a longer lifespan women now outnumber men. Through inheritance they control most of the country's wealth.

Because of their experience in child raising and family living, Dr. Mather believes, women are especially fitted to take on broad community responsibilities.

"Since early primitive times, women have shouldered the responsibility for family living and discipline and have mastered the art of adjusting to other people and cooperating with them," he says.

Dr. Mather, who heads the Penn State department of sociology and anthropology, says women are better educated than men, too. More women finish high school and get better grades than men. He admits more men graduate from college, but declares that the women who go through college usually get a broader education, because they are not as job-conscious as men.

Women, while outnumbering men, also could outvote them, if they took it into their pretty heads, he adds.

"Women must use these potentially great powers today," Dr. Mather says. "Women should expand their horizons and apply their skills to the betterment of the community and the world.

Upon women's doing this depends the survival of the species of man. For centuries women have kept the peace in the family. Now they must help preserve it in the world."

But relax, men, relax. When Dr. Mather was asked how women could make their influence felt, he admitted they will probably have to do it through men.

Rangetop Supper

This combination of vegetables does double-duty-it can be a sauce for a meat loaf.

Skillet Meat Loaf
Mashed Potatoes
Stewed Tomatoes with Peas and Celery
Bread Tray
Beverage

STEWED TOMATOES WITH PEAS AND CELERY

INGREDIENTS: 1 can (1 pound) stewed tomatoes, 1 tablespoon corn starch, 1 teaspoon instant minced onion, 1 can (8 ounces) tiny green peas, ⅓ cup finely diced green celery, ¾ teaspoon salt, white pepper, basil (if desired).

METHOD: Put a little of the liquid from the stewed tomatoes into a 1-quart saucepan; add corn starch and stir until smooth. Add tomatoes, including all their liquid and onion. Cook and stir constantly until thickened and smooth. Drain peas and add with onion, salt, pepper to taste and dried or minced fresh basil (if used).



If your health is of no particular importance, it doesn't greatly matter *who* compounds the prescriptions your Doctor writes for you.

SNYDER DRUGS
No. 1—West Side of Square
No. 2—Big Spring Highway

PRESCRIPTION SPECIALISTS

for all your Printing Needs

Feather Printing Co.

1907-25th. Phone HI 3-6331

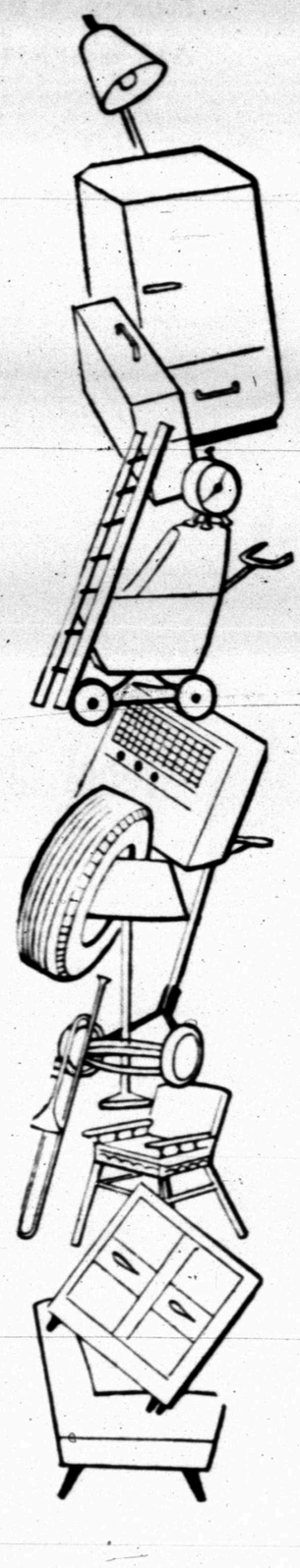

IF YOU HAVE A STACK OF "DON'T NEEDS" THIS HIGH

YOU CAN SELL THEM FOR A STACK OF MONEY THIS HIGH

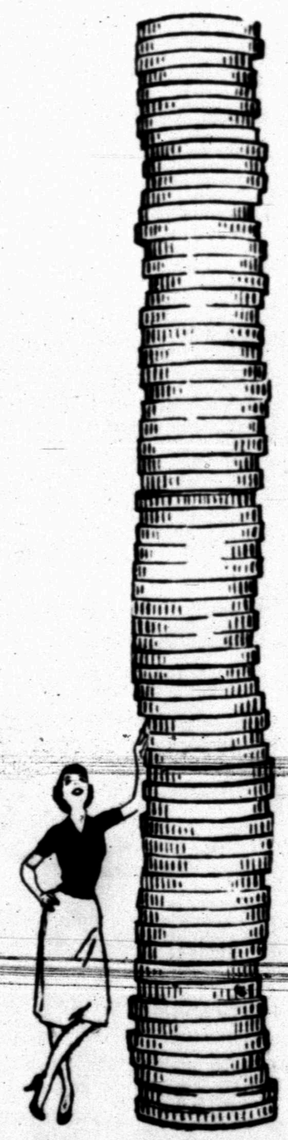

IT'S EASY! USE A TIMES FOR SALE WANT AD

CALL HI 3-5486 FOR FRIENDLY WANT AD SERVICE

The Snyder Daily News



MRS. FRED TURNER JR.
. . .The former Miss Sandra Jean Allen

Sandra Jean Allen Marries Fred Turner Jr. Sept. 2

Miss Sandra Jean Allen of Cuthbert became the bride of Fred Turner Jr. of Ira, in a double-ring wedding ceremony at Ira, Sept. 2, at 1 p.m.

The bride is the daughter of Mr. and Mrs. T. P. Allen of Cuthbert, and the groom is the son of Mr. and Mrs. Fred Turner Sr., of Ira.

The bride wore a street length dress of turquoise silk organza with scoop neckline. For something borrowed, she carried a linen handkerchief from her sister-in-law, Mrs. Calvin Allen, for something old she wore old wedding shoes, for something new a string of pearls, and a blue garter for something blue.

She carried white carnations with love knots.

The maid of honor was Cornelle Allen, a sister of the bride, from Cuthbert.

The best man was Calvin Allen, brother of the bride, from Cuthbert.

Following a wedding trip to the Davis Mountains, the newlyweds are at home in Monahans.

Both are 1959 graduates of Ira High School.

He is employed by Welex, Inc., at Monahans.

Federation Board Meeting Is Called

Mrs. Ben W. Boyd, of Denton, president of the Texas Federation of Women's Clubs, has called the fall State Board meeting to be held in Abilene, October 6,7, and 8.

The Hotel Windsor will be headquarters and Mrs. Carl P. Hulsey and Mrs. Hart Shoemaker, both of Abilene are chairman and co-chairman.

Opening with preliminary meetings on Tuesday night in the President's Suite, conferences will be held with the district presidents, the board of trustees and the executive committee members.

On Wednesday morning the president will confer with all chairmen on the State Nursing Scholarship which the president has had as her special project during her two-year administration.

Formal opening of the State Board will be at 9:30 a.m. Wednesday, with Mrs. Boyd presiding. Greetings will be extended by Mayor George L. Minter, Jr., and by Mrs. H. P. Schrimsher, president of the Abilene City Federation. Mrs. L. E. Dudley, of Abilene, will give the report of the special revisions proposed for the constitution and by-laws.

Mrs. Preston Dial, of San Antonio chairman of the project committee of the Nurse's Scholarship, will preside at the project luncheon which will be held in the Gold Ballroom at 12:15 Wednesday. She will present Dr. Travis Smith, of Abilene, who will speak on the "Need for more Nurses—From the Doctor's Viewpoint."

Reservation should be made with Mrs. Mason Altman, 1850 Chestnut Street, Abilene, by all membes of the State Board and hotel reservations to Hotel Windsor, Abilene, by Oct. 1.

Elevator Prompts Khrushchev Quip

NEW YORK (AP)—Soviet Premier Nikita Khrushchev's private elevator in the Waldorf-Astoria Hotel stalled Thursday as it was taking him up to the Presidential Suite on the 35th floor.

The operator couldn't get the elevator beyond the 30th floor.

Khrushchev waited patiently for several minutes, then strode up five flights of stairs.

Grinning, he turned to his escort, Henry Cabot Lodge, U. S. ambassador to the United States, and said: "A capitalistic malfunction."

Yellow Fever Type Mosquito Is Found

PARIS, Tex. (AP) — National and state health officers established this week that the mosquito type capable of carrying yellow fever is present in this North Texas area.

Dr. Lane Cooke, Paris health officer, explained however that the Aedas Aegypt mosquito has to bite a yellow fever sufferer before it can transmit the disease.

The health officers who checked the area for three days are R. E. Peel of Austin and R. H. Woldrop of the U. S. Health Service.

Paralytic Polio Cases Dip Again

WASHINGTON (AP) — Paralytic polio cases decreased again last week, for the second successive week.

The 273 paralytic cases reported by the states for last week compared with 291 listed in the week ended Sept. 5. The year's peak thus far was reached at 334 cases in the week ended Aug. 29.

Woman-Talk Helps Man Conversation

By DOROTHY ROE

It is a fact increasingly recognized by big business these days that man-talk always perks up with the introduction of a little woman-talk.

That may be why millinery designer Sally Victor has been asked to be a featured speaker at one of the country's most August gatherings of big business men, the Boston Conference on Distribution, sponsored by the business schools of Harvard, Boston College, Boston University, Massachusetts Institute of Technology, Northeastern University and the Boston Chamber of Commerce, plus 82 cooperating business and educational institutions.

"Gracious, I'm no Ph. D.," says the strictly feminine and often frivolous Sally. "I don't know why they asked me, except that I've noticed that most men love to talk about women's hats."

Sally has been designing hats for no better reason that to make women look pretty for about 30 years but never has taken either herself or her hats seriously.

"I never believed a hat was a necessity, and I still don't," says Sally. "No woman wears a hat just to keep her head warm or to avoid sunstroke—or if she does, she doesn't deserve it. A woman wears a hat to enhance what she has or to hide what she hasn't. She wears a hat to make her look glamorous. And if a man whistles at her, she knows the hat is a success."

Now about this speech.

"It's no use for me to make like a professor," says Sally. "I'm just not the type. I guess I'll just take along a pretty model and some hats, maybe I can call them Exhibit A and Exhibit T and so on, and show the gentlemen the difference between just a hat and one the boys will whistle at."

What kind of hat evokes a whistle?

"Well, it's sort of hard to explain," says Sally. "It has to have come-hither look. It has to dramatize the woman who wears it make people want to take a second look. It doesn't have to be fussy or have a lot of flowers or veils. In fact most men like simple hats on women. But the hat must have something—color or silhouette or slant—that gives the wearer a lift.

"It's kind of cause and effect operation, if you want to get technical about it. A woman puts on a new hat, walks down the street, gets whistled at, and all at once she feels wonderful. It acts like a shot of vitamins. She holds her head higher, her eyes have more sparkle, she gets a kind of inner glow that shows outside. People look at her and smile. That's what a hat is for."

Built-In Germ Fighter Found

PALO ALTO, Calif. (AP) — A medical scientist reported today he is on the trail of a built-in secret weapon against microbes which humans may carry from birth onward.

This as yet unidentified defense against disease has little or nothing to do with antibodies which the individual acquires through exposure to germs or viruses, he said.

Instead, it is something which allows many kinds of germs to live in the body without producing illness. It does not kill the microbes, but merely keeps them from running rampant, he reported.

This characteristic of humans and animals may be the thing which will protect us against infectious diseases after we have reached the end of our rope fighting microbes with antibiotics, said Dr. Lowell Rantz. The problem is to find what it is and help it do its work.

Dr. Rantz, a specialist in infectious diseases at the Stanford University Medical School spoke at the dedication of the new 22-million-dollar institution on the Stanford campus. He also talked to newsmen.

Flaming Bomber Is Landed Safely

AUSTIN (AP)—A flaming B47 bomber landed here safely Thursday night after losing power from three of its six engines.

Bergstrom Air Force Base officials said an engine fell off the bomber over Bryan. The pilot was forced to cut the other two engines on the same wing. The plane landed a few minutes later at Bergstrom and the flames were quickly put out. There were no injuries.

The plane was stationed at McConnell AFB, Kan.

Bell's Beauty Bar
3600 Hill Ave.
Phone HI 3-3685

For Classified Ad Dept Dial 3-5486

WILLIAMS JEWELRY
SALE
Franciscan
EARTHENWARE 16-pc. SETS
12.95 reg. 16.95


FW-263...DESERT ROSE


FW-260...DUET

16 pc. starter sets in Franciscan's famous earthenware. 4 dinner plates, 4 bread and butters, 4 cups and 4 saucers...in each set.

SEPT. 21st Thru OCT. 3rd


FW-259...AUTUMN


FW-262...APPLE


FW-265...STARBURST



WILLIAMS JEWELRY
2517 Ave. S Phone HI 3-3962

ANNOUNCING!
The Removal Of
M. M. Mapes Radio
and Appliance Center
From 2304 Ave. S to 2912 Ave. S
At The Stop Light—30th and Ave. S
PHONE HI 3-4722



Another Fabulous Fashion-Name
Come To Rogers!

Panorama
Fashion's Most Exciting Store

. . . thrillingly beautiful and especially created
to give you authoritative fashion mated with rare finesse.
We believe that when you see them in all their sophisticated variety
you will want to live in a Panorama wardrobe!
And will find their prices a delightful surprise.

a
The Porthole . . . on high-high heel with the sophisticated ribbon bow
16.95

b
The Romance . . . Trim and tailored with a bejeweled bow for that just right touch. Black mat or Palomino Calf . . . 16.95

c
Tempo . . . The just right black calf with dainty self bow . . . 16.95

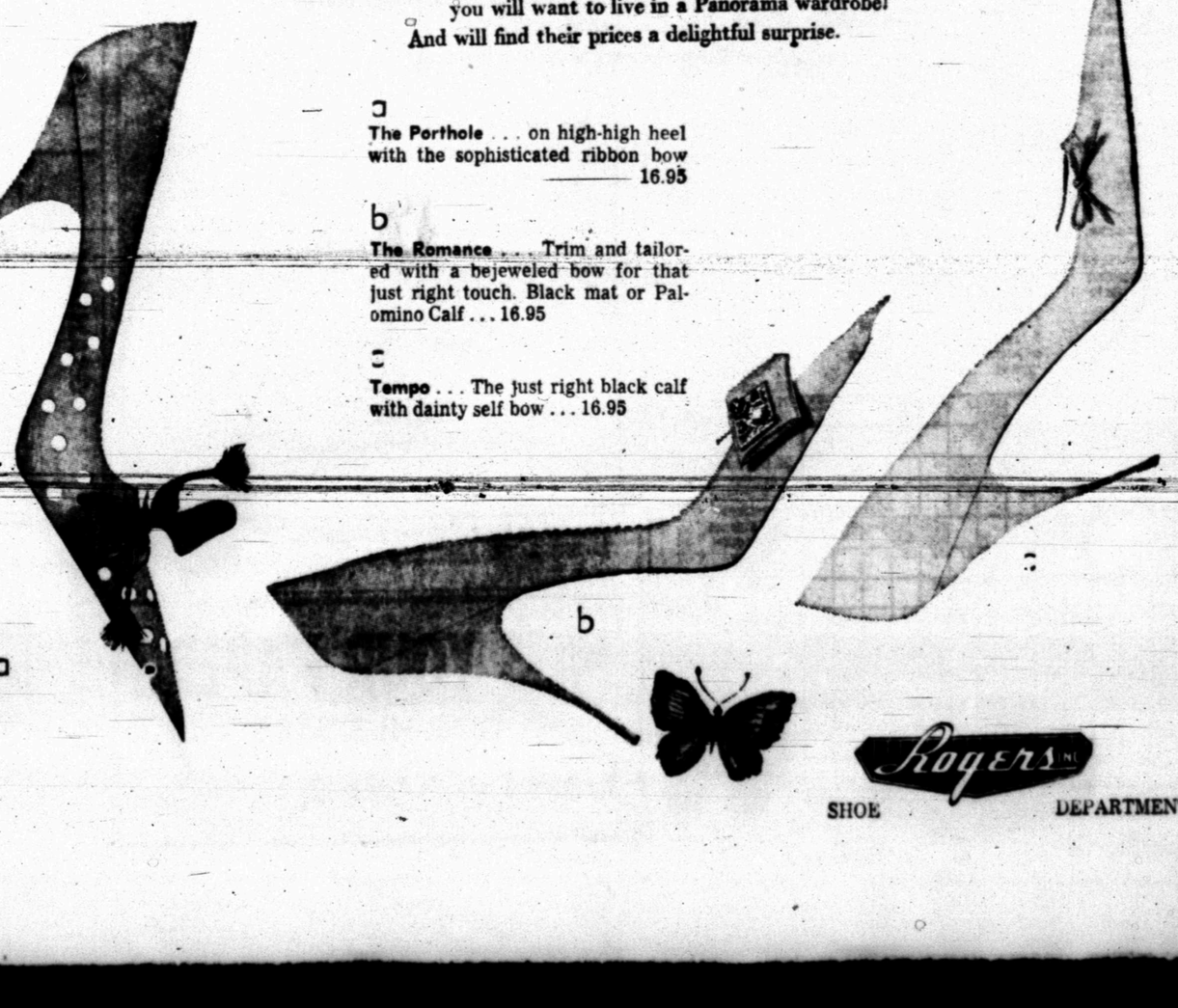
a
b
c

Rogers
SHOE DEPARTMENT

OUR VIEW

1960 Closer Than You Think

There's a lot of 1959 remaining on the calendar, but 1960 is closer than you think, politically speaking.

The Democrats have managed to get in the news on several occasions during the past week, which is no mean accomplishment in view of the prolific coverage accorded the visit of Nikita Khrushchev. And the Democrats, for the most part, have surprised even themselves by holding some harmonious committee sessions.

There was scarcely a murmur when the Democratic National Committee acted favorably on a proposal to adopt the same rule for delegates next year that the party sanctioned in 1956.

In Texas, the new political calendar claimed some attention at a meeting of the State Democratic Executive Committee in McAllen. And the calendar has undergone some vast changes in Texas, which make 1960 appear just around the corner.

For example, the deadline for candidates to file for places on the primary ballot is Feb. 1 next year, some three months earlier than it had been previously. The first primary election will be on May 7, instead of the fourth Saturday in July, and the second primary will follow on June 4, instead of the traditional August date that had prevailed for many years.

As usual, the precinct conventions will be held on the date of the first primary, and county conventions will follow a week later.

However, one significant political activity has the same dates as usual, and unless citizens take action, the others won't mean a thing. Oct. 1 is the first day poll taxes may be paid, while the deadline for poll tax payments is Jan. 31. Unless you are entitled to an exemption, you will be on the sidelines when the show begins next year if you neglect to pay your poll tax.

Disappearance Of Tot Still Mystery

DALLAS, (AP) — Four years ago 22-month-old, taffy haired Gary DeWayne Bray toddled out the back door of his South Oak Cliff home into oblivion.

Not a word has been received of the fate of the chubby youngster by Dallas County officers, but they believe the child is alive.

In the sheriff's office is a thick active file on the baffling case. It is the fattest of many such files.

The child was the son of Norman Lee Bray and Mrs. Verba Bray Parrack Yates, the latter of Dallas.

The last of the family to see little Gary were his 5-year-old brother and a 6-year-old stepbrother.

Deputy Jack Faulkner and his partner, C. Lum Lewis, are veterans of the search for the child.

"We get calls about the case from time to time," Faulkner said, "but there has not been anything for months."

With hundreds of volunteers, the two officers peered under every blade of grass and into each crack in the earth within a mile of Gary's home. They carefully checked hundreds of "lost boy" reports, interrogated scores of persons, patiently phoned pediatricians, clinics and hospitals.

The Dallas Times Herald offered $1,000 reward for the return of the child.

When a child of similar description was found abandoned in Wilmington, Del., a few months after Gary disappeared, Faulkner and Lewis hurried there only to return disappointed. It was not Gary.

The same hopes, the same reversals followed in New Mexico and in Oklahoma.

"We think Gary is alive," officers close to the investigation have said.

"They pointed to the thorough search in the area of his home, a hunt which mobilized hours after Gary was missed. They believe that had harm beset the child near his home, that by now it would have been discovered.

The child's mother said she fed Gary his lunch about 11:30 a.m., June 29, 1955, and saw him go into the yard to play. He wore a yellow play suit.

A few minutes later Johnny Bray 5, and Larry Parrack, 6, heard Gary crying. The boys raced over from a neighbor's yard, found Gary only was lonesome for their company, then raced away again.

Since that moment law enforcement officers endlessly have asked themselves these questions:

Did Gary fall victim to some sex perverted passerby?

By chance did some person or persons, starved for the love of a child and unbalanced by the sight of a sobbing boy, take him?

Was there a more sinister plot in existence?

In their quest for the answer officers have been helped by Gary's mother and natural father as well as others close to the child.

The father was in military service at San Antonio when Gary disappeared. He came to Dallas and joined officers in tracking some of the fruitless clues.

Should Gary be found alive, positive identification might be difficult. The footprint on his birth record at San Antonio hospital was smudged and apparently useless.

A red birth mark on his left temple was gradually clearing and by now likely would have completely vanished.

Gary, if he is alive, was six years old Aug. 7...old enough to start to school this month.

Shakespeare Fete Pulling In Crowds

By WILLIAM GLOVER
Associated Press Drama Writer

STRATFORD - UPON - AVON, England (AP)—Sleeping bags and Shakespeare, stars and dreams are giving this home town of the Bard a centennial of high theatric interest.

"An outstandingly successful season," agrees a spokesman for the Shakespeare Festival with a look at the 98 per cent of capacity chalked up at the boxoffice.

The 34-week season continues until Nov. 28. By then, 280,000 ticket-scrambling spectators will have seen the five productions.

It has been an unusual season in several planned ways. Glen Byam Shaw, retiring as managing director after eight years, lined up a glittering array of stars, found play directors to inject novel interpretations.

The sleeping bags were a spontaneous phenomenon. They were brought along by youthful show fans who camped out on the flowered lawns to get a chance at the handful of seats and standing spots allotted for each performance.

The local constabularly good-naturedly kept order among the collegiate groups, who came warmed with alcohol stoves for hot coffee and phonographs for music.

The centennial marks the 100th season of production here of Shakespeare's works.

The chief come-on undoubtedly has been the star parade: Sir Laurence Olivier in "Coriolanus"; Dame Edith Evans in "All's Well That Ends Well"; Charles Laughton in "A Midsummer Night's Dream" and "King Lear"; Paul Robeson in "Othello."

For Laughton, particularly, the engagement has been exceptionally provocative, since he embraced roles he never tried before.

"I have been thinking about Lear for 30 years," Laughton said in a dressing room interview. "It is the greatest of all plays—and a killing role."

As the ancient king—and also as Bottom in "Midsummer"—the rotund star has deliberately restrained the more bombastic elements in favor of emphasizing the human ingredients.

The production which has drawn the greatest critical attention is "All's Well," as rendered by director Tyrone Guthrie.

"It gets the greatest comment because it can offend the purists," admits a theater representative. "The ticket demand for it is less than the others. But that's only relative, because all the performances sell out anyway."

The high pitch of thespic activity here is repeated in summer intensity in London where at the moment there are 23 productions. That rivals Broadway's total in the peak of season.

The smashing hit of all is "My Fair Lady," with speculators still getting three or four times the box office scale of $2.80 for seats. For the first time in British theater history, the Lerner-Loewe musical is selling ducats one full year ahead.

46 Miners Are Trapped By Fire

KIRKINTOLLOCH, Scotland (AP) — Fire in the Auchengeich coal mine trapped 46 men underground today.

Rescue workers brought out one body. Another miner staggered 50 yards through dense smoke to safety and was taken to the surface by rescue men.

Car Firms Ponder Design Continuity

By BEN PHLEAR
AP Automotive Writer

DETROIT (AP) — One of the chief jobs of Detroit auto stylists has been to try to make you dissatisfied with last year's car. The new compact models by Ford, Chevrolet and Chrysler may change this.

New is probably the most overworked word in the automobile industry. Every year everything has had to be "all new," although maybe you couldn't see much difference.

Changes have been made for changes sake — deliberately to brand your car as old or outdated if it isn't a current year's model. This is planned obsolescence.

Many industry executives and some independent observers feel such an operation is necessary to keep the auto business booming.

One executive asked recently: "How could you expect to sell six million or more cars every year if you didn't make these styling changes?"

Indications are that the compact cars may provide a good test for this theory.

American Motors, which has been in the compact car business longer than any U. S. manufacturer, has been booming right along with a minimum of styling changes. The Rambler American has undergone few noticeable exterior changes since it was first introduced by Nash years ago.

Studebaker-Packard brought out the compact Lark in 1959 and left it alone for 1960.

Studebaker and American are a relatively small segment of the industry. But the Big Three have come up with compact cars this fall and now they, too, are talking about "continuity of design."

James Wright, general manager of Ford Division, said Ford expects to make fewer annual changes in its new Falcon than in the conventional-sized cars.

Ed Cole, Chevrolet general manager, says it may prove possible to continue the styling lines of the new little Corvair longer than has been Chevrolet's practice in the past.

The standard design pattern is best illustrated by Volkswagen, biggest seller in the growing import market. The Volkswagen has undergone only— infinitesimal changes since it was first built in the 30s.

Foreign cars never have followed the American practice of annual styling changes. It was five years after World War II before the English Ford brought out new models. And one Fiat official in Milan said he believed Fiat owners would rise up in arms if his company introduced marked change in design.

Maine was a part of Massachusetts from 1691 to 1820. Maine was admitted to the union as a separate state on March 3, 1820.

Crossword Puzzle

ACROSS
1. Continue
7. Public speaker
13. Things to be done
14. Style of architecture
15. Pertaining to tonality
16. Giant
17. Made firm
21. Stupid person
24. Hugh: Italian
25. Weep
28. Black eye: slang
31. Grew to be
34. Subjected students to tricks
35. Subsequently
36. Makes happy
38. Optical illusion
39. Oriental weight
40. Anger
42. Burmese spirit
43. Native environment
47. Laughable
50. Flying vertebrates
54. Philippine seaport
56. Radio antenna
57. Thoroughfare
58. Constant

DOWN
1. Sneaky person: slang
2. Personality
3. Laborers
4. Duck genus
5. Not busy
6. Sodium symbol
7. Conjunction
8. Repetition
9. Sour
10. Little one
11. Tuber
12. King Arthur's lance
18. Mongrel
19. Feeling of disgust: Scot.
20. Steal
21. Embers
22. Fissile rock
23. Scholarship student at Cambridge
25. The devil
26. End
27. Flat cap
29. Clear profit
30. Dutch commune
32. Samuel's mentor
33. Elevator carriage
37. Kinsman
38. Encountered
41. Smallest state: abbr.
43. Rent
44. Land measure
45. Instigate
46. Auto shoe
47. Case: Fr.
48. Choose
49. Spoil
51. Creek
52. Papa
53. Crafty
55. Pronoun
56. While

GEE BROOM PAD
EXTRAORDINARY
MINE WED ESNE
SAND BET
AT TANGLED PI
LEG GELID LAD
GNU VAN IRE
ICY SEDER ETA
DE SIRENIA IS
LAP DURA
ALAR LEI ROLL
SEMIPERMEABLE
PAP ADAPT EYE

Solution of Yesterday's Puzzle



PAR TIME 25 MIN.

DENNIS THE MENACE



"SO LONG, FELLOWS! THANKS FOR LEARNIN' ME TO SPIT TO THE LEEWARD!"

MISS YOUR PAPER!
DIAL HI 3-5486
Before 6 weekdays—9:30 Sunday

JOE PALOOKA



MARY WORTH



THE SAINT



KERRY DRAKE



LITTLE LULU

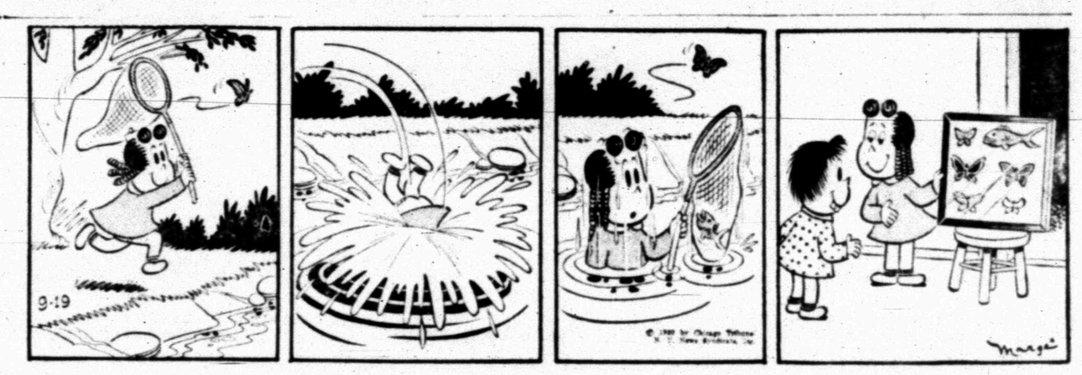

DIXIE DUGAN



FERDINAND

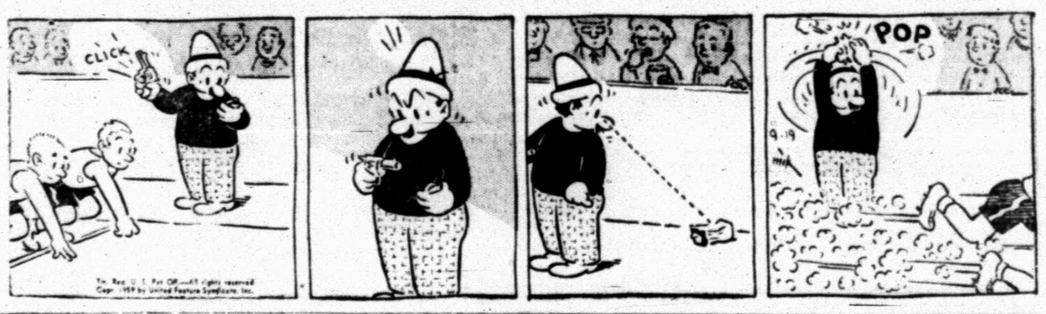

GRANDMA



REX MORGAN



Perrys Harvesting High-Grade Cotton

Cotton staples and grades have been getting better in the Snyder area through the past several years but staples of more than an inch are rare.

Two farmers who work in partnership, however, have come up with a high-grade, long-staple cotton which worked on their irrigated land.

They are Eldon and Weldon Perry, twin brothers who farm east of Snyder.

Always experimenting with various crops and usually successful with their experiment, the Perry twins this year were trying three varieties of cotton they had not been using previoulsy — Acala, Blightmaster and Lankard.

The Acala cotton so far looks the most promising, as evidenced by the Perrys' harvest of five bales recently.

They ginned the five bales at the Snyder Cooperative Gin, and reports returned last week from the cotton classing office to the gin showed that two of the bales were strict middling one and one-eighths inch staple, paying 37.47, and three were strict middling one and 3-32nds inch, paying 36.92. The payment rates are government loan rates on the "A" allotment program.

The Acala cotton, used mostly under irrigation, had been raised previoulsy in the Pecos area and on the High Plains.

The Perrys harvested the cotton by pulling.

Joe Dismore, manager of the Snyder Cooperative Gin, said that while strict middling cotton is fairly frequent in this area, that much staple length is unusual. Staple lengths on most cotton used in this area are from 29-32nds to 15-16ths.

AGRICULTURE

The Snyder (Texas) Daily News, Sun., Sept. 20, 1959 7B

High Hybrid Yields Consistent In Tests

RENNER — In the 1959 grain sorghum harvests at Texas Research Foundation, consistently high yields were produced by the five commercial hybrids in field production tests, and highly promising yields are indicated for six new hybrids in experimental yield tests, Dr. C. L. Lundell, Director of the Foundation, reported.

"The five hybrids in the Foundation's 1959 grain sorghum field tests at Renner gave an average per-acre yield of 3,489 pounds on 67.54 acres," Dr. Lundell said.

"In the nursery, six new hybrids, including three experimental ones, showed test plot yields ranging from 4,913 pounds of grain sorghum an acre to 4,730 pounds an acre."

Of the five field-grown hybrids, the top producer was a Pfister Associated Growers' hybrid, 435s, with a yield of 4,146 pounds of seed an acre on 5.2 acres.

In the same test, another commercial hybrid developed by the Texas Agricultural Experiment Station, RS 610, produced an average per-acre yield of 4,001 pounds of seed on 23.61 acres.

The other three commercial hybrids in the field production tests included two, AMAK R-12 and AMAK R-10, produced by Associated Seed Growers, Inc., and another Texas Agricultural Experiment Station hybrid, Tx. 660.

AMAK R-12 and AMAK R-10, respectively, made 3,188 pounds of seed on 17.24 acres and 3,019 pounds an acre on 12.29 acres. The Texas Agricultural Experiment Station Tx. 660 hybrid made 3,091 pounds of seed an acre on 9.2 acres.

Seed of all the field-grown hybrids are commercially available to farmers from seed dealers in the North Central Texas area.

In the yield tests on experimental plots, a new and previously untested hybrid at Renner and one not yet available for commercial planting, gave the highest per-acre yield, producing 4,913 pounds of seed an acre. This hybrid, As. 58-10, was bred by the Asgrow-Texas Company.

The Texas Agricultural Experiment Station at Chillicothe—where hybrid grain sorghums originated supplied two of the other five hybrids in the yield tests, C. E. 7018 and 7021; DeKalb Agricultural Associates supplied two, D. D. C44a and D50a, and Ferris Watson Seed Company supplied the fifth, Holden 59.

Yields by the Chillicothe hybrids stood at 4,759 pounds of seed an acre for C.E. 7018 and 4,731 pounds of seed an acre for C. E. 7021. The DeKalb hybrids made 4,780 pounds of seed an acre with C44a, and 4,754 pounds of seed an acre with D50a. Holden 59 showed a yield of 4,731 pounds of seed an acre.

"Forty-nine entries were included in the experimental yield tests, as contrasted to only five entries in the field production test," Dr. Lundell said. "But the two tests are closely coordinated, for the entries in the Foundation's annual field production test are the top producers from the yield tests of the previous year, in so far as seed are available."

In practice, the field production tests constitute the third of four stages in the grain sorghum studies at the Foundation.

The first stage is the nursery where approximately 200 experimental hybrids and varieties are evaluated each year. The Superior ones emerging from the nursery study go into the yield tests, which are made on experimental tracts.

Fever Virus Isolated By Researchers

COLLEGE STATION — A virus that is one of the causative agents of shipping fever, a costly and prevalent respiratory disease of cattle, has been isolated by USDA veterinarians, reports Dr. C.M. Patterson, extension veterinarian. This discovery, he adds, represents a breakthrough in the knowledge of this highly complex disease.

To date, scientists at USDA's Agricultural Reserch Center, Beltsville, Md., have isolated the Parainfluenza 3 virus (designated SF-4 virus) from nasal mucus of calves showing signs of shipping fever; produced mild cases of shipping fever by spraying this virus into the noses of healthy calves; and have grown the virus in tissue culture, and produced anti-serum, he says.

Also, the scientists isolated infectious bovine rhinotracheitis (IBR) virus from calves with shipping fever, but found that SF-4 anti-serum has no effect on the IBR virus. In some instances SF-4 and IBR viruses produce similar symptoms, and both appear to be a part of the shipping fever complex. The scientists also isolated another virus, as yet unclassified, from cattle with shipping fever, Patterson notes.

Pasteurella (basteria) were isolated from 65 per cent of cattle in herds with shipping fever and from half the cattle in herds without the disease. In some cases these bacteria cause a secondary infection that determines the severity of the shipping fever.

Patterson adds that the number of infectious agents isolated from cattle affected with shipping fever may some day be comparable with the number isolated from humans affected with respiratory infections.

Farmers Work To Catch Up On Harvest

COLLEGE STATION (AP) — Farmers are working at "fever pitch" to get their crops in after delay due to wet fields. Early season cool temperatures bring thoughts of early frost, the Texas Agricultural Extension Service said Saturday.

"The bulk of the cotton and grain harvest has now moved into the northern part of the state, and is getting well underway on the Plains and in West Texas," said Director John Hutchison. "But in the south and eastern part of the state farmers are using every opportunity between showers to finish their cotton, corn and rice harvest."

District agents report much land preparation and stalk destruction in South Texas where cotton and grain have been just about all harvested. There's much land preparation and some planting of wheat in the Panhandle.

Pastures are described as "very good" in the Gulf Coast area. In far West Texas, dry grass is a fire hazard. South Texas pastures have been helped some by showers, but they need a good general rain.

Livestock is reported in fair to good condition throughout the state with marketing normal. Some calves are moving from far West Texas to market. Sheep shearing continues in the Edwards Plateau, said Roy Huckabee at San Angelo, and some lambs in the San Saba area are being moved in for winter feeding.

Cotton and sorghum harvests have increased on the South Plains. The near 40-degree temperatures at night slowed the rate of maturity of cotton. Cotton and sorghum harvest is in full swing in the Pecos-Fort Stockton area.

Rain is needed in the Panhandle for germination of wheat and for ranges.

Deep East Texas farmers welcomed sunshine after showers as cotton and corn harvest is at peak, and many are planting winter oats and clover.

The cotton harvest in South Texas varies by counties from 50 to 80 per cent and corn from 40 to 90 per cent complete, but there is excess moisture in coastal counties for much field work. Most counties in the Rolling Plains need rain bad for late sorghum, ranges and planting grain. Some counties are short on stock water. Cotton is up to 30 per cent harvested in some counties, but labor is needed.

Land preparation is at full speed in Northeast Texas for planting winter legumes. Showers delayed sweet potato, cotton and peanut harvests. Pecans are beginning to mature.

In central Texas, showers are holding up the harvest of cotton and grain but are good for growing crops to grass fires on dry ranges in some sections. Cotton and corn yields have been favorable. Peanuts are growing but will need a rain for a good crop to mature.

The North Texas situation has been summed up by Ted Martin at Denton this way. "Cotton and corn harvest is a third to half complete, although slowed by showers which were good for ranges and pastures.

Grazing For Winter Cuts Stock Costs

COLLEGE STATION — Winter pastures can reduce the cost of wintering livestock and help maintain growth and production. E. M. Trew, extension pasture specialist says that many dairymen have reported net returns of $25 to $50 per acre from winter temporary pastures.

Even though Texas has had a good pasture year, winter pastures will still be needed to supply green grazing while summer grasses are dormant, reminds Trew. Winter pastures also help with erosion control, says the specialist. They cover the soil and prevent washing and blowing and the roots add organic matter.

Trew advises planting at the proper time for your area, even if it is necessary to dust the seed in. He points out that stockmen who have dry planted in the past were ahead when rain did come, because plants came up, grew off and gave grazing much sooner than where seed were not sown until after the rain.

The use of fertilizer can't be overlooked, for it will pay big dividends when needed, says Trew. A soil test is the best fertilizer dollar that can be spent, for this is the best way to determine the type and amount of fertilizer that is needed.

If the crop has to be dusted in, the specialist advises putting down the fertilizer, too. He says it won't be lost, because if rain doesn't come for the winter pasture, the fertilizer will still be there for use by the succeeding crop.

New Tractor Tire Proves Superior

COLLEGE STATION — A new farm tractor tire with radial cordply design was tested by the USDA and they reported that it produced greater traction and power efficiency then the conventional tractor tire, said Willie L. Ulich, extension agricultural engineer.

The layers of fabric (cord) in the new tire are restrained by a stiff hoop of fabric under the tread. Greater traction and power efficiency are possible with the new tire because: the radial direction of the body plies makes the sidewall more flexible; and stiff hoop or belt of fabric around the tire's circumference resists compression or extension which precedes buckling and loss of traction.

Ulich said the radial-ply tire had a tractor drawbar pull superiority of 33 percent on concrete, 23 in loam, 21 in clay, and 8 in sand.

Farmers Union Set For Westex Meets

DENTON — "One of the most erroneous impressions being spread to the general public today is that farm organizations are not working together," stated Texas Farmers Union President, Alex Dickie, Jr., at a recent meeting of farm organization leaders.

"The only dissident farm organization that is not working hand-in-hand with other farm groups is an organization of farmers headed by leadership that is working with other reactionary groups whose principle motives seem to be the destruction of family farms and the reduction of family farmer's economic status to that of peons," continued Dickie.

These issues will be joined and fully exposed when James G. Patton, President of National Farmers Union, addresses West Texas Farmers at the New Cafetorium at 7 p.m. on Tuesday in Ralls.

Patton is noted for his attacks on all organizations whose apparent interest is the destruction of family farm economy and of the eventual elimination of family farmers from the scene of American Democracy Dickie said. Patton's address will constitute a major pronouncement of the present and continued policy of Farmers Union.

Patton is also president of the International Federation of Agriculture Producers, which is the Free World's Organization of farmers with about 37 million farm members. In his capacity as president of I F. A. P., Patton has traveled all over the free world during the last six months and is looked to as voice of hope for free farming throughout the world. Patton's "Food for Peace" idea, proposed several years ago, is now accepted in nearly all circles.

"Texas farmers have expressed a fervent desire to continue in a concentrated effort to fight to improve farm prices and income in order to achieve a parity with other parts of economy," said Dickie.

"We believe Jim Patton's message will serve to spark a renewed effort to stay behind the things Farmers Union stands for and to see that legislation is continually pushed in Congress for our farm families to earn and receive income from their work, management and property ownership equivalent to that earned and received by people in other walks of life," President Dickie stated.

Patton will be accompanied by Tony Dechant, National Secretary of National Farmers Union. A separate meeting will be held Wednesday at the Caprock Hotel at 10 a.m. in Lubbock. Mel Chefry, Lorenzo, president of the Crosby County Farmers Union, will preside at this meeting and Alex Dickie, Jr., will introduce Patton to farm leaders attending this meeting.

Sweet Potatoes Show As Potential WT Cash Crop

LUBBOCK — Sweet potatoes offer possibilities of being a good cash crop on the South Plains and they present fewer problems than many vegetable crops, Bob Reed, Texas Tech horticulturalist, reports.

Tests being run on 12 varieties in Tech vegetable plots for the past three to five years reveal the "golden spuds" can be produced at an average of 300 bushels per acre.

"We can get a considerably better yield on sweet potatoes in this part of the country than the national average," Reed said. "We've been averaging 300 bushels per acre — about 150 to 200 bushels per acre above what is produced elsewhere on the average."

He pointed out that the average going price on sweet potatoes has been about $3 per bushel over a four-year period. Simple multiplication shows a potential $900 per acre gross for South Plains growers.

This area is ideally suited for sweet potato growing in many respects. The tubers require (1) a light soil, relatively low in organic matter; (2) plenty of water such as is available on irrigated acreage in his area; and (3) a growing season that has long, hot growing days, warm nights, during the first half of the period, and warm days and cool night the latter half.

South Plains summer weather is excellent for good top-vine growth during the sweet potatoes early growing period. From the latter part of September to frost the climatic condition causes carbohydrates manufactured in the leaves during the day to move downward into the root at right. This is when root filling begins, and it is a rapid process in cool weather, Reed said.

"We do not have a harvest advantage over other sweet potato producing areas as they harvest about the same time in Louisiana, New Jersey, Delaware, Maryland, Virginia and North Carolina.

"But this area does have an advantage in better yield per-acre and higher net return per acre," Reed stated. Aside from assuring that the initial nitrogen level is high for transplanting the potato slips — about 60 pounds per acre no fertilization is required.

Reed warns that commercial production of potatoes requires adequate water and a uniform, on-schedule, irrigation program. Skip-watering will result in erratic growth and knobby roots, he said.

At harvest, the sweet potatoes must be handled "just like eggs," he warns, because they have extremely tender skins. Grade standard's in sweet potatoes do not allow too many scars or skin defects.

For this reason, a grower cannot use a regular Irish potato digger and the spuds are not rubbed, brushed, bounced or thrown around.

"At Tech, the sweet potatoes are plowed up with a singlebottom lister, down the top of the row, to roll them out to one side as gently as possible," Reed explained. The soil should also be as dry as possible at harvest time.

Another advantage over other vegetables grown here is that sweet potatoes can be stored after 15 to 20 days of "curing" at an 85-degree temperature. The storage temperature ranges between 55 and 60-degrees. Reed notes that sweet potatoes grown here suffer no insect or disease damage.

"In three years, we've had no occasion to dust or spray the plants. The flea-beetle can cause small damage to leaves, but good vine growth can over come this easily," he said.

Varieties being tested at Texas Tech include Acadian (looks best of the group), Nemagold (a standard variety), Maryland Golden (a long-time variety here), Heart O Gold, Copperskin Gold Rush, Jersey (yellow fleshed), two selections from Oklahoma, Kandee and Red Kandee (both are subject to damage from a blight organism), All Gold and Red Gold.

For sweet potato growers, the most important time is harvest, Reed emphasized.

"The grower may have, up to harvest, a beautiful crop. But if he is not extremely careful in his harvest operation, he may end up with a bumper crop of low quality grades because the sweet potatoes were not properly handled."

IT PAYS TWO WAYS!



Buy A Newer Automobile... With A Low Cost Bank Loan!

1 Buying a brand new car or a late model used car will give you more in convenience and pleasure...and can save you plenty of money. The newer the automobile, the less you have to spend for costly maintenance.

2 When you have decided on the car you want, your wisest move is to see us. Auto financing costs you much less here. In addition, terms are tailored to fit your budget. It certainly does pay to borrow from us to buy!

COME IN FOR YOUR AUTO LOAN NOW!

Snyder National Bank

"Member Federal Deposit Insurance Corporation"

Feather Printing

for all your printing needs

Ph. HI 3-6331

1907-25th Street

A & W DRIVE-IN NOW OPEN

UNDER

New Management

OF

MR. & MRS. L. W. "BUCK" HATFIELD



L. W. Hatfield

SERVING TASTY

- Hamburgers
- Sandwiches
- Hot Dogs
- Malts
- Milk Shakes
- Sundaes
- A&W Root Beer



Mrs. L. W. Hatfield

ATTENTION STUDENTS

Due to the limited time of your lunch period . . . we give you a special invitation to try our prompt efficient service . . .

PHONE HI 3-9259—Your order will be ready

Mr. and Mrs. Hatfield have had many years experience in the Drive-In Business and assure you of the finest service, plus the tastiest food you've ever had. They also invite all of their old and new friends to pay them a visit.

KEETON CATTLE AUCTION

A special announcement to all Farmers, Ranchers and Cattle Dealers—Keeton Livestock Comm. Co. is adding another Sale Day. Auction sales will be held every Monday and Friday beginning the week of Sept. 21, 1959.

Keetons bring more than 40 years experience in the cattle business to the disposal of cattle buyers and sellers plus one of the most modern auction rings with seating for hundreds of people. They operate their cafe for the convenience of their customers. Keeton Livestock Commission Co. has facilities to feed, shape, and sell your cattle. All consignments, one or more, are appreciated.

Keeton Livestock Commission Co. has continually improved and expanded their Livestock Auction since they opened 3 years ago and are better equipped in experience and "know how" to sell your cattle at top market prices.

Remember beginning the week of Sept. 21, 1959, Keetons will have two Auction Days each week, Mondays and Fridays at 10 A.M. They are located 5 miles S. E. of Lubbock on the Slaton Highway.

Member Texas Optometric Associatic

Drs. Blum and Nesbit

OPTOMETRISTS

1825-25th St.

Phone HI 3-3992

IT'S FUN TO GROW WITH SNYDER

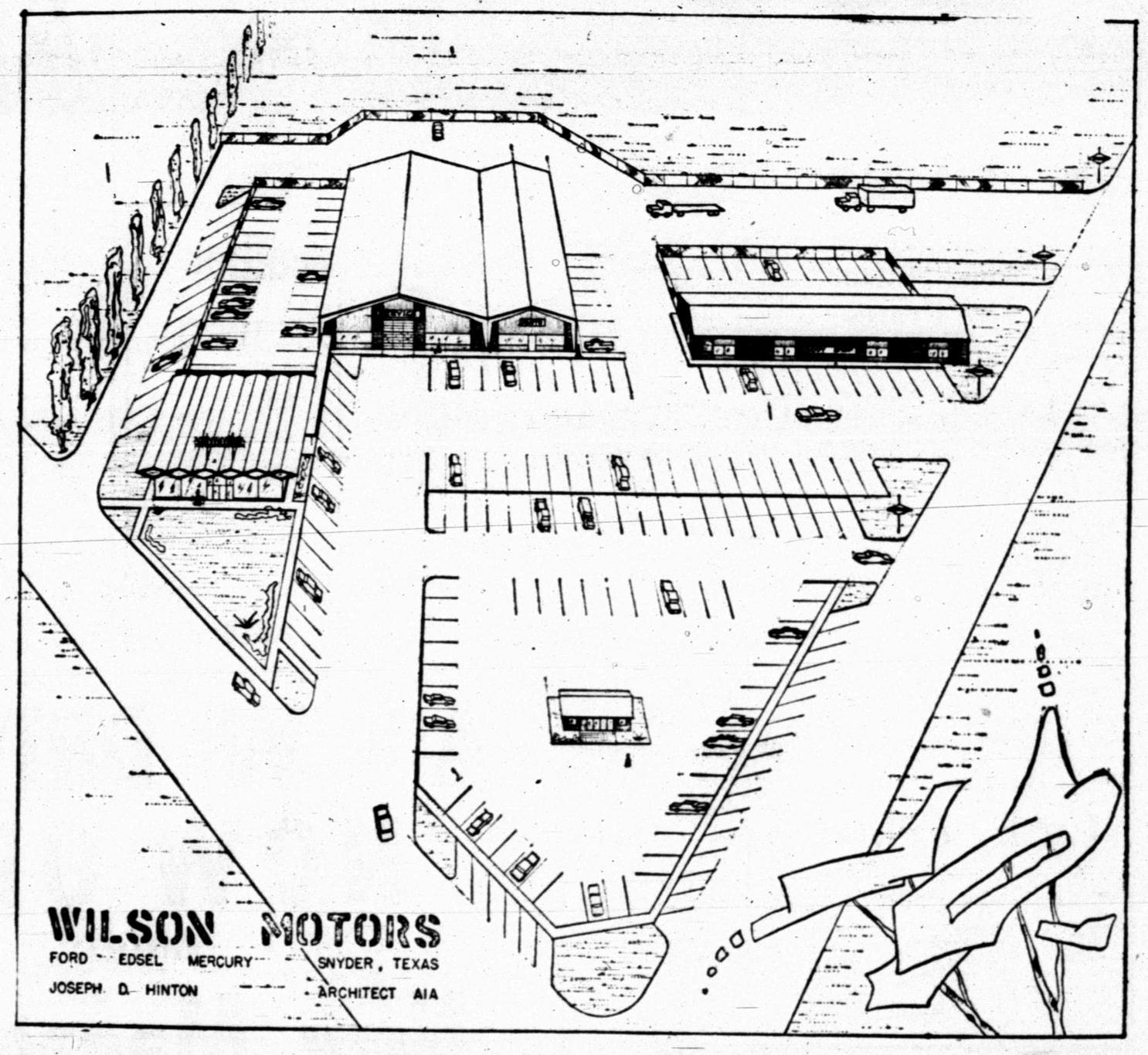

OUR SINCERE THANKS!

TO THE WONDERFUL PEOPLE OF THIS AREA WHO HAVE PURCHASED OUR FINE FORD PRODUCTS . . . WHO HAVE PATRONIZED OUR SERVICE FACILITIES . . . IT IS YOU WHO HAVE MADE OUR EXPANSION NECESSARY . . . AND MADE IT POSSIBLE FOR US TO START OUR NEW HOME IN ORDER TO SERVE YOU BETTER . . . THANKS AGAIN!

WE APPRECIATE THESE SNYDER FIRMS

Who Will Have A Part In Building And Furnishing Materials For Our New Home On The East Highway!

General Contractor . . . T. E. Shelburne & Son, Inc.

Joseph D. Hinton . . . Architect, A.T.A.

SUB-CONTRACTORS

- Boss Electric Co.
- Grimmett Bros.
- Snyder Fence Co.
- Price Construction Co.
- C. W. Carlan, Masonary Work
- Neal Machine Shop
- Nachlinger Plumbing Co.
- T-9 Riley, Concrete - Paving
- Wade Construction Co.
- Snyder Glass & Mirror
- Snyder Heating & Air Conditioning
- John Wilson Co., Surveyor

SUPPLIERS

- Higginbotham-Bartlett Co.
- Snyder Sand & Gravel
- Morrison Supply Co.
- Clark Lumber Co.
- Caprock Materials Co.
- W. K. Bigham & Sons, Movers

WILSON MOTORS

FALCON–FORD–EDSEL–MERCURY–THUNDERBIRD