

BUSINESS

Quarterly Bank Report

See Page 6

STOCK SHOWS

**Muleshoe Lazbuddie
Stock Show Results**

See Below

SPORTS

Muleshoe Basketball

See Page 11-12

WEATHER

January 24	42	26	.00
January 25	38	07	.00
January 26	49	16	.00
January 27	53	17	.00

Muleshoe Journal

'The Community Of Opportunity-Where Water Makes The Difference'

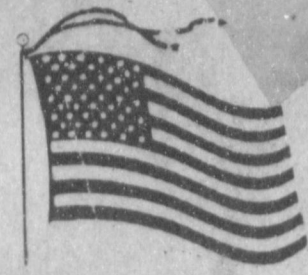

Vol. 65, No. 4

16 Pages Today

Published Every Thursday At Muleshoe, Bailey County, Texas 79347

20¢ Thursday, January 28, 1988

Tanksley, Magby Win Steer, Lamb Show Honors

Russell Brown Takes 1988

Jimmie Dale Black Award

★★★★ Mitchell, Thomas 'Tops' At Lazbuddie

It was nearly perfect weather Saturday for the annual Lazbuddie Livestock Show.

This year, the show location was moved to the Precinct Barn at Lazbuddie, providing much more room, and a warmer location for the popular show.

Exhibiting the grand champion swine was Brett Thomas, showing for his brother, Jason. Lori Bradshaw was the winner of the reserve grand prize.

Susan Redwine was named senior showman and Jason Thomas won the junior showmanship.

For the lamb division, Scott Mitchell showed the grand champion and Jody Copp exhibited the reserve grand champion lamb.

Senior showmanship was won by Sheldon Mason, while Dawnda Magby was the winner of the junior showmanship.

Complete show results are as follows:

SWINE

LIGHT WEIGHT

Holley Morris, first; Shena Seaton, second; Susan Redwine, third; Lori Bradshaw, fourth; Casey Bradshaw, fifth and Steve Bradshaw, sixth.

LIGHT MIDDLE WEIGHT

Mandy Magby, first; John Colby Miller, second; Wes Jarman, third; Gina Jarman, fourth and Casey Bradshaw, fifth.

MIDDLE WEIGHT

Jason Thomas, first; Shena Seaton, second; Brandon Walker, third; Dawn Weir, fourth and Dustan Weir, fifth.

LIGHT HEAVY WEIGHT

Sheldon Mason, first; Susan Redwine, second; Scott Miller, third; Steve Bradshaw for Susan Redwine, fourth and Jody Copp, fifth.

MIDDLE HEAVY WEIGHT

Lori Bradshaw, first; Steve Bradshaw, second; Brett Thomas, third; Edward Terry, fourth and Casey Bradshaw, fifth.

HEAVY WEIGHT

Brett Thomas, first; Jason Thomas, second; Dustan Weir, third; Dawn Weir, fourth and Susan Redwine, fifth.

LAMBS

LIGHT WEIGHT

Dawnda Magby, first; Craig Russell, second; Casey Russell, third; Josh Morris for Holley Morris, fourth and Holley Morris, fifth.

HEAVY WEIGHT

Ginger Jesko, first; Dawnda Magby, second; Lori Bradshaw for Holley Morris, third; and Jody Copp, fourth.

Breed Champion was by Dawnda Magby; and Ginger Jesko had the reserve breed champ.

FINEWOL CROSS

LIGHT WEIGHT

Casey Russell, first; Craig Russell, second and Krista

Cont. Page 6, Col. 1

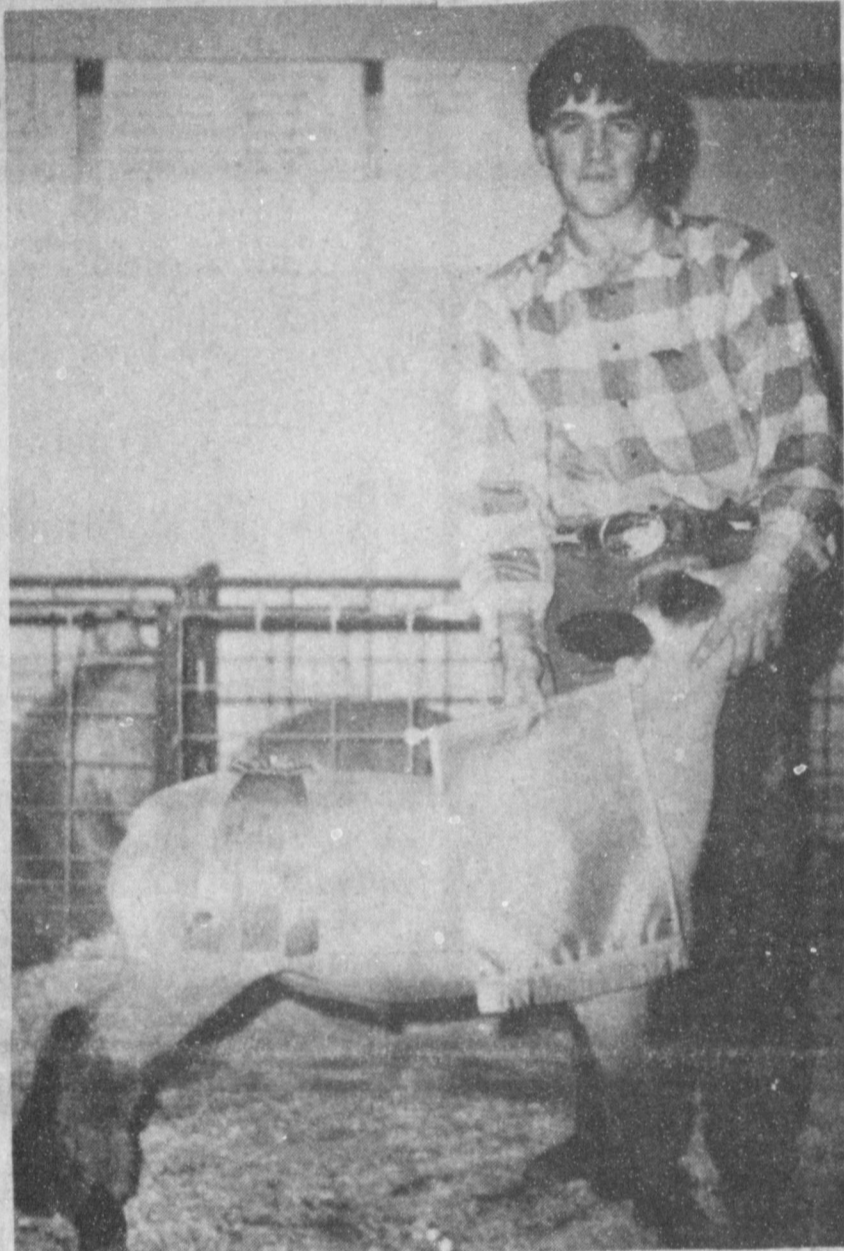

SCOTT MITCHELL WITH GRAND CHAMPION--Scott Mitchell exhibited the Grand Champion Lamb during the annual Lazbuddie Junior Livestock Show last Saturday. The growing show was moved to the County Precinct Barn to better handle the many entries.



GRAND CHAMPION AT LAZBUDDIE--Jason Thomas took a wild ride on the back of this pig last Saturday at the Lazbuddie Junior Livestock Show, but still won Grand Champion with his entry. He also won several other honors in the annual show.

Mighty 'M' Band Has 47 All-Region

Under direction of Mark Heidel, band director, and Martha Anthis, assistant director, the Muleshoe Mighty 'M' Band has really 'done it' one more time.

Thursday night, in All-Region Tryouts at Littlefield, out of a few more than 60 band members trying out, nearly 50 made it onto the coveted All-region band and will be participating in a concert in Lubbock Saturday night, January 30, at 6 p.m. in Lubbock's Monterrey High School auditorium. There will be no charge for the concert.

Those band members making the All-Region Band included:

FLUTE-Michelle Finney, Sharla Evins, Holly Huckaby, Anna Mendoza, Lucy Hurtado, Rachel Pineda and Guy Wiley.

CLARINET-Ronnie Gail Barrett, Elizabeth Posadas, Brenda Mudford, Jenny Bennett, Anna Ruiz, Sally Guzman, Shonda Strahan, Jeremy Bruns, Danya Hamilton, Sonya Alfaro, Lupita Pineda and Susan Rejino.

ALTO SAX-Amelia Guardia and Jimmy Cisneros.

TENOR SAX-Brenna Matthews, Brandon Carpenter and Jimmy Johnson.

BARITONE SAX - Brandon Wilson.

BASS CLARINET- Christi Pena and Gloria Orozco.

FRENCH HORN-Kelli Conklin, Carmen Espinoza and Robin Berry.

TRUMPET-Tony Quintana, Wayne Ferris, Marsha Wilson, Toby Carpenter and Lonnie Wilhite.

TROMBONE-Danny Rodriguez, Matthew Madrid, Gerald Ambriz, Steve Garcia, Jason

Con't. Page 6, Col. 3

City Approves New Ordinance On 'Trenches'

It was not a long meeting for members of the Muleshoe City Council Tuesday morning, with just one item of business to take care of.

Following an explanation by City Manager Dave Marr, and discussion, the council members approved Ordinance amending Chapter 4 of the Code of Ordinances, City of Muleshoe, Texas, (being the Building Code).

The Ordinance, explained the city manager, is to enact a trench safety requirement, which require trench safety systems in contracts, plans to be filed, a permit to be obtained and trench safety systems to be installed and maintained before any work may begin.

The new ordinance also provides for a permit fee and a penalty. The effective date is immediate.

Marr explained that cities are required to adopt the ordinance, but, "it is not a big deal for Muleshoe," said the city manager. "Any city with a building code will have to regulate trenches in the city, and inspect

Cont. Page 6, Col. 3

FM1760 Re-Construction Gets Underway Monday

It will be a 'bit of an inconvenience' for a few months, but the end result should be worth it. After many, many years of driving on a narrow, rough highway, FM1760 is to be reconstructed from the Highway 84 cutoff to FM1731, approximately nine miles west.

This was announced Tuesday morning, during a meeting at the Muleshoe office of the Texas Department of Highways, west of Muleshoe.

Rhea Bradley, resident engineer, from Littlefield, conducted an orientation meeting to explain what would be taking place in the next several months in Bailey County, as well as from Hart-Nazareth in Castro County.

"We will be re-constructing and re-building a 28 foot surface," said Bradley. "This will include 22 feet of travelway

Cont. Page 6, Col. 3

Saturday, the annual Bailey County Junior Livestock Show wound down at the Bailey County Coliseum, with the showing of the lambs and steers.

Colin Tanksley took the grand championship in the steer division with an American Cross. Shawn Wheeler had the Reserve Grand Champion, also a Medium Cross.

Shawn Wheeler also won the steer showmanship award.

Kourtnee Magby showed her Medium Wool Lamb to the Grand Championship in the lamb division; and Holly Huckaby had the Reserve Grand Champion, also a Medium Wool Lamb.

Dusty Rhodes won the lamb showmanship award.

Winner of the Jimmie Dale Black award was Russell Brown.

Completing the show results from the two-day show are the following:

LAMBS

FINE WOOL-Class 1

Brooke Sinclair, first; Chad Welch, second; Casie Dodd, third and Corey Dodd, fourth.

FINE WOOL CROSS

LIGHT WEIGHT

Colin Tanksley, first; Coby Baldwin, second; Jason Harmon, third; Kourtnee Magby, fourth; Coleen Dodd, fifth and Dusty Rhodes, sixth.

FINE WOOL CROSS

MEDIUM WEIGHT

Suzie Hodges, first; Courtney Tanksley, second; Jason Harmon, third; Melissa Bennett, fourth; Chad Cockrell, fifth and Michael Dunham, sixth.

FINE WOOL CROSS

HEAVY WEIGHT

Shane Schuster, first; Denise Duarte, second; Becky Mowry, third; Carrie Kindle, fourth; Becky Mowery, fifth and Cynthia Bennett, sixth.

MEDIUM WOOL - Class 5

Kasey Whatley, first; Samantha Caswell, second; Monty Black, third; Howie Zimmer-

Cont. Page 6, Col. 5

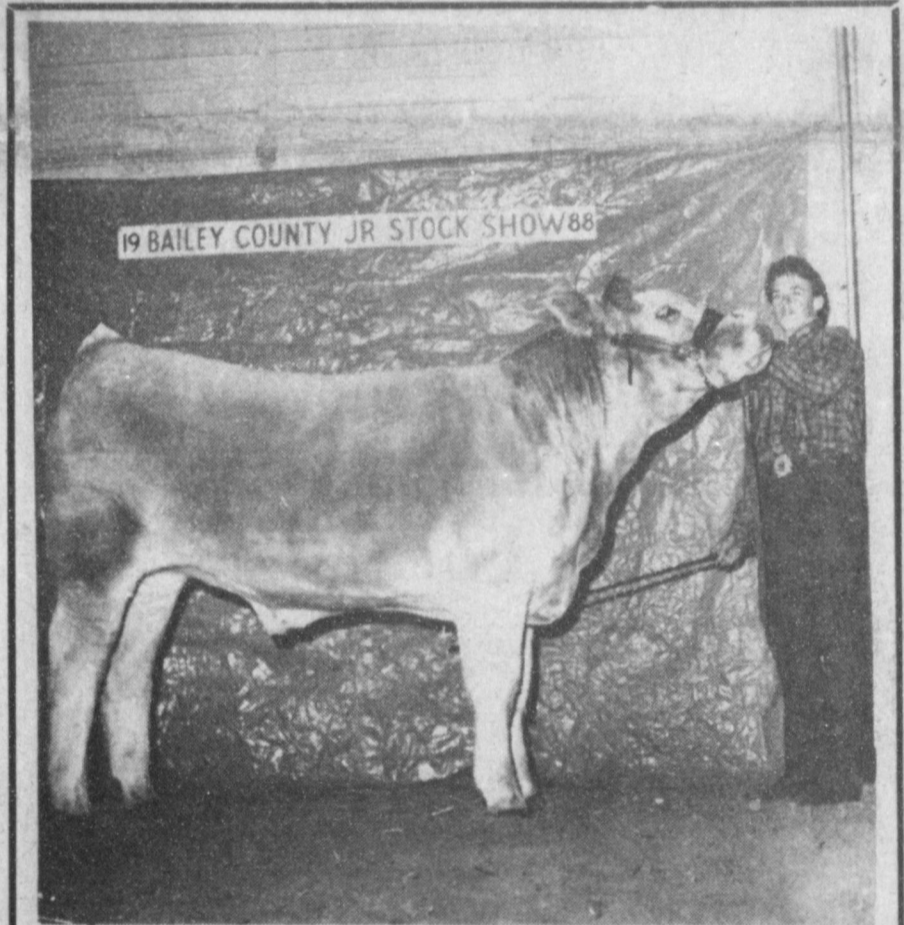

MULESHOE'S GRAND CHAMPION STEER--Colin Tanksley, a Muleshoe High School student and 4-H member, exhibited the Grand Champion Steer last Saturday at the annual Bailey County Junior Livestock Show. He also won other honors during the two day show.

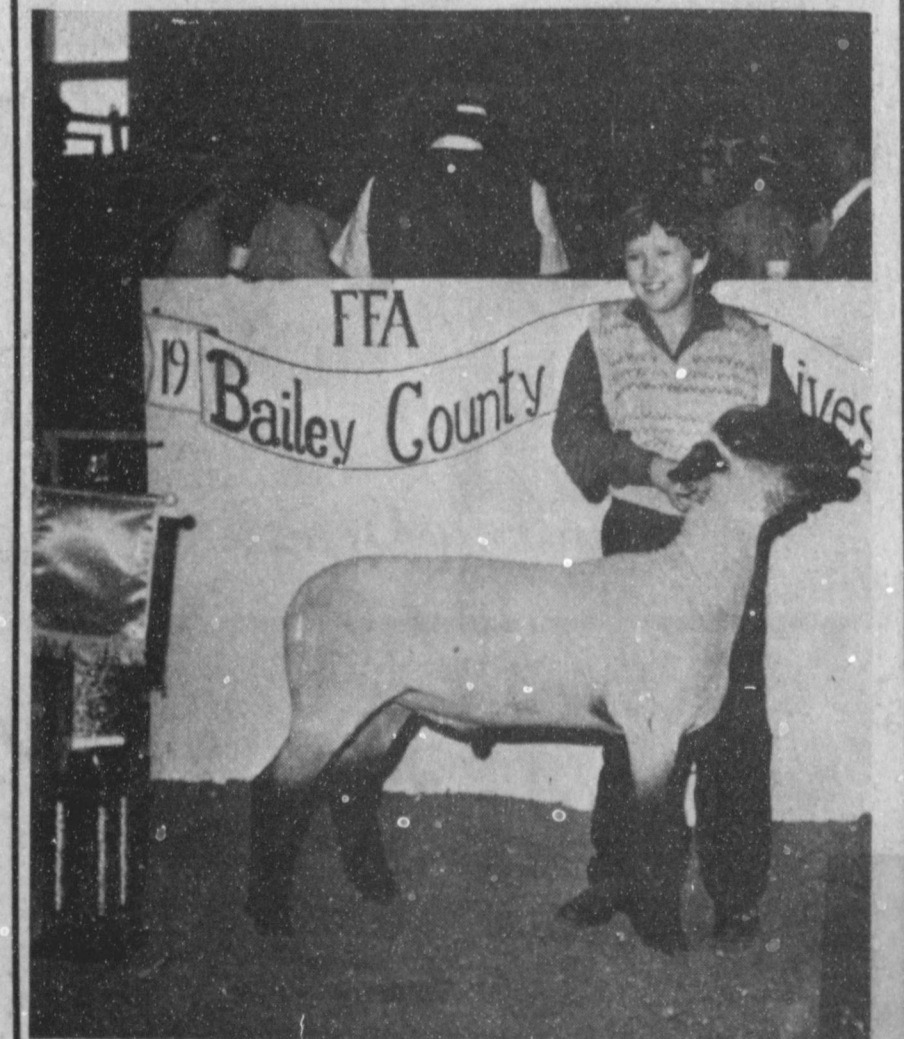

MAGBY SHOWS GRAND CHAMPION LAMB AT MULESHOE--Kourtnee Magby, continuing a family tradition, exhibited the Grand Champion Lamb during the annual Bailey County Junior Livestock Show at the Bailey County Coliseum in Muleshoe last Saturday.

Tuesday Night Basketball

Tuesday night, the Muleshoe Mulettes widened their victory column to 16-7 and a district record of 4-1 when they downed the Friona Squaws, 38-37.

At the same time, the Mules fell to the Friona Chieftains in basketball action, 44-55.

MULESHOE
AREA





Winter
'88



BUSINESS
DIRECTORY
AND
SHOPPING
GUIDE

**WES-TEX FEED
YARDS, INC.**
Custom Cattle Feeding
Wes-Tex Feed Yards, Inc.
272-7555

Henry Insurance Agency, Inc.
"Serving All Your Insurance Needs"
111 W. Ave. B. 272-4581
 
KENNETH R. HENRY
CERTIFIED INSURANCE COUNSELOR
REAL ESTATE BROKER
RONNIE HOLT

We Have A New
Look Just For
You.
Spring Merchandise
Arriving Daily.
THE MULESHOE ART LOFT

For The Best Mexican
Food Come To
Viola's
Open 11 a.m. - 9:30 p.m.
Closed Tuesday
Viola's Restaurant
2002 W. Amer. Blvd. 272-3838



Auto Painting - Wrecker Service
- Free Estimates -
Tractor Glass
& Windshields
Shipman & Son Body Shop
410 N. 1st. 272-4408

Start The New Year With
New Appliances And Cookware
Appliances by:
  
Visions Cookware
by Corning
New Hours
Mon. - Sat. 8-6
Higginbotham-Bartlett Co.
215 Main 272-3351

Wes-Tex Feed Yards was purchased July 1, 1984 and has two locations, both west of Muleshoe.

Wes-Tex can care for 23,000 head of cattle. They feed and care for customers' cattle until they are sold to buyers.

The feed yards have a yearly payroll in excess of \$500,000 a year. They also purchase a hundred million pounds of grain per year. Grain that is locally grown. Also all repairs, parts and supplies for the feed yards are locally purchased when possible. In addition Wes-Tex Feed Yards employs approximately 30 full time employees and several part-time.

Contributing to the economy of Muleshoe, that's
Wes-Tex Feed Yards

Meet Toni Gonzales. Toni has 13 years experience in the dry cleaning business and has recently returned to Muleshoe as a finishing presser. She is married to Rafael Gonzales and they have 6 children. Toni is from Lazbuddie.
"We look forward to serving you at Lamberts"
Lambert Cleaners
123 Main 272-4726

From Forsythe
Provocative
Long
Lasting
Colors
Ana's House Of Beauty
109 Ave. B 272-4152

Send Someone
A Little Love - -
*Russell Stover
Candies*
Damron Drug
308 Main 272-4210

Celebrating
30 Years of
Business In
Muleshoe
Closed Mondays
El Nuevo Leal's Restaurant
1542 W. Amer. Blvd. 272-3294

Valentine Week
February 8 - 14
Decorators Nursery & Floral
616 South 1st 272-4340

Fall & Spring
Lawn Food
contains iron and sulfur for a green lawn.
7.49
501585 8-12-24
Fry & Cox, Inc.
401 S. 1st. 272-4511

5 Locations
To Serve You!
Clays Corner Enochs Muleshoe
Pleasant Valley Old Griffith
*Farmer's Co-Op
Elevators*

\$22 On All
Over Invoice 1987
Ford, Mercury, Plymouth, Dodge & Chrysler
Cars and Trucks In Stock
Muleshoe Motor Co.
1225 W. Amer. Blvd. 272-4251



ERIN JONES

Lazbuddie Girl Participating In Talent Search

Erin Jones, daughter of John and Becky Jones and a seventh grade student at Lazbuddie Junior High, has been named to participate in the Eighth Annual Talent Search conducted by the Talent Identification Program (TIP) at Duke University, Durham, North Carolina.

According to Mrs. Anne Ferris, Principal and Counselor, the objectives of the Duke University program are to identify the very bright at an early age and to follow their talents through high school. She said that the program was founded on the premise "that the future of the nation depends upon the fullest development of our best intellectual resources." The TIP program seeks out the gifted and talented individuals in seventh grade classes across the nation and works toward placement of those students in colleges and universities "That have programs of a quality that matches the student's potential."

As a result of the TIP, Erin was selected to take the College Board's SAT (Scholastic Aptitude Test). She took the test on January 23rd. This college entrance exam, designed for college bound high school students, measures the verbal, mathematical, and general reasoning ability of highly capable seventh graders who are select-

ed to participate in the program. While far too difficult for the average seventh grader, these tests have shown to be helpful in discriminating the abilities of very bright seventh graders scoring at or above the 97th percentile on other standardized achievement or aptitude tests. Mrs. Farris expressed her congratulations to Erin Jones, and praised her academic achievements which assured her selection for inclusion in this very prestigious program.

Erin is the granddaughter of Bob and Flo Jones of Lazbuddie and Jim and Nona Milner of Lubbock, formerly of Muleshoe.

Erin Jones is selected for Talent Search program.

Sudan News by Evelyn Ritchie

Among college students who are returning this week to their respective schools following the holidays are Bonnie Newman, Brenda Testerman, Jeff Kinnie, Ronald Williams and Gina McKillip.

Visiting this week with Mrs. Estelle Lowe has been her son and grandson, George and Dennis Lowe of Socorro, N.M. They were moving to Snyder to make their home there.

Justin Harrison was honored on his 9th birthday with a party held at Deb's Diner on Monday, Jan. 11. A G.I. Joe cake, ice cream and cokes were served.

Attending were Heath Harper, Kris Humphreys, Chad Chester, Bradley Black, Michael Don Richards, Wade Robson and the honoree and his sister and mother, Nancy Legg and Amby.

Wanda Testerman has been a patient in the Littlefield Medical Center this week.

Mrs. Terry Brown and daughter of Munday have been here visiting her sister, Mr. and Mrs. Craig Doty and Kimberly.

'88 Marketing Seminar Set For Muleshoe

"You are invited to participate in a Marketing Seminar to be held at the Bailey County Civic Center in Muleshoe on Thursday, January 28, from 9 a.m. to 4 p.m.," says Spencer Tanksley, County Extension Agent.

The day-long program will cover marketing alternatives with primary emphasis on options in grain, cotton and livestock.

Conducting the training seminar will be Dr. Ed Smith, Extension - Economist - Marketing Specialist; Dr. Carl Anderson, Extension Economist-Cotton; and Dr. Ernie Davis, Extension Economist-Livestock Marketing, all of College Station, Texas.

Local Woman's Brother Dies At Clyde

Funeral services for Willard Woodard Emerson, 69, of Clyde were held at 2 p.m. Tuesday, Jan. 26 in the First United Methodist Church of Clyde with the Rev. Lynn Moore, pastor, officiating.

Burial was in Clyde Cemetery under the direction of Bailey Funeral Home. Emerson died at 3:15 p.m. Sunday in Hendrick Medical Center in Abilene following a lengthy illness.

Born in Rochester, he moved to Clyde in 1977. He married Laverne West on Dec. 19, 1942, in O'Brien. He farmed in Lynn County for 22 years. He also worked as a security guard for Hendrick Medical Center until his retirement. He was a Methodist, a member of the O'Donnell Masonic Lodge and an Army veteran of World War II.

Survivors include his wife, Laverne; four sons, Joe of New Braunfels, Larry of Sealy, Mike of Carbon, and Steven of Abilene; two daughters, Dana Ballew of Gardendale and Patricia Goode of Lamesa; four brothers, J.D. of Anson, Dempsey of O'Brien, Harold of Mesquite and O.L. of Houston; two sisters, Mattie Grimsley of Muleshoe and Margie Cloud of Odessa; and 15 grandchildren.

Magdalena Pieman Services Held At Lariat

Funeral services for Magdalena Pieman, 92, of Farwell were held at 2 p.m. Monday, January 25 in St. John Lutheran Church of Lariat with the Rev. Mac L. Bearss, pastor, officiating, assisted by the Rev. Norman Gardels of Immanuel Lutheran Church of Clovis, N.M.

Burial was in Sunset Terrace Cemetery in Farwell under the direction of Ellis Funeral Home of Muleshoe. Mrs. Pieman died Friday, Jan. 22 in Wilbarger General Hospital at Vernon.

Born April 17, 1895, in Vassar, Kan., she married the Rev. H.F. Pieman on Dec. 25, 1917, in Vassar, Kan. The family moved to Farwell in 1964, from Borger. She was a homemaker and a member of St. John Lutheran Church and the Lutheran Women's Missionary League.

She assisted her husband in his pastorates and served as organist in Cisco, Vernon Zion, Borger and Lariat. She was active in the Farwell Convalescent Auxiliary and the Lutheran Braille Workers. She made quilts for the Good Samaritan Home for Retarded Children in Cyprus Springs, and lap robes for the ladies in the Farwell Convalescent Center.

Survivors include a son, Don Pieman of Rapid City, S.D.; five daughters, Edna Peterson of Brenham, Mildred Haseloff of Farwell, Ruth Streit of Vernon, Ruby Young of Perryton, and Louise Meuller of St. Louis, Mo.; 21 grandchildren; and 34 great grandchildren.

She was preceded in death by her husband, the Rev. H. F. Pieman in 1973.

The family requests memorials be made to Lutheran Braille Workers of the Good Samaritan Home for Retarded in Cyprus Springs.

Tanksley said there will be a \$25 registration fee to cover the materials each one will receive during the training. "Although we are not aware of a limit of persons, as there has been at some of the area seminars, we encourage you to begin calling the county Extension office early to let us put you on the attendance list," added the County Agent. "Please let us hear from you no later than January 26 if you plan to attend this meeting."

He continued, "We feel that these programs will be informative and a benefit to you in your farming operation."

Nursing Home News

Irene Splawn played dominoes with Mamie Askew, Cordelia Cochran, Effie Smith and Ruth Riley Tues. Afternoon.

We express our heart-felt sympathy to the family and friends, of our friend, Ike Coffey.

Vi Lindsey gave the Nursing Home two large cartons of nice party napkins. We thank her for these. We will enjoy using them.

Glenda Jennings and Nancy Kidd came Wed. to have a Sing-A-Long with the residents.

Best of Press

And Doubt
Worry can be defined as a circle of inefficient thought whirling around a pivot of fear.

-Eagle, Wichita, Ia.

Enochs News

by Mrs. J.D. Bayless

Mrs. Etta Layton got to go home Tuesday afternoon after staying with her son and wife, J.E. and Wanda Layton, ever since she was dismissed from the hospital, she is doing well.

Mrs. Ellen Bayless and Mrs. Winnie Byars was in Muleshoe on business Tuesday morning they also visited Mrs. Juanita Snow.

Mrs. Dolores Mosser and son Kelly of Slaton and Lisa Massey spent Friday with her parents, Mr. and Mrs. E.N. McCall, the children remained. Mrs. Brenda George of Lubbock came Friday afternoon and spent the night and Saturday with her parents, Mr. and Mrs. E.N. McCall and she took the children home.

Guests in the home of Mr. and Mrs. Bill Key Sunday were Winnie Spear of Lubbock. The D.B. Meeks, the Wesley Turners of Salem, Oreg., Mrs. H.O. Huff, Bobby Adams, Mrs. Bonnie Long and Mr. and Mrs. Sid Key.

Mrs. Winnie Byars spent Thursday afternoon till Saturday evening with her son and wife, Mr. and Mrs. Tom Byars of Seminole, to go to the stock show the grandchildren Scott and Alice entered their stock in. Scott won 1st place on his heavy Hampshire and Breed Grand Champion Hampshire and Reserve Grand Champion. Alice won 1st and 4th place on Heavy Chester White.

Mr. and Mrs. Goldman Stroud visited the family of an old friend, Amos Roe, at Levelland Sunday. They attended the funeral service of Mr. Roe at the Church of Christ in Levelland Monday at 2:00 p.m.



Need A Ride To Sunday School?
Call:
272-5448, 272-5023, 272-4673 By 9:00 AM
Sunday & Any Time During The Week.

Consolidated Report of Condition of First Bank of Muleshoe, Texas, at the close of business December 31, 1987, a state banking institution organized and operating under the banking laws of this state and a member of the Federal Reserve System. Published in accordance with a call made by the State Banking Authority and by the Federal Reserve Bank of this District.

LEGAL TITLE OF BANK		STATE BANK NO	
FIRST BANK OF MULESHOE		2720-02	
CITY Muleshoe		FEDERAL RESERVE DISTRICT NO 11 13 22965	
COUNTY Bailey		CLOSE OF BUSINESS DATE December 31, 1987	
STATE Texas		ZIP CODE 79347	
ASSETS			
1. Cash and balances due from depository institutions:			
a. Noninterest-bearing balances and currency and coin			
		7,687	1 a
b. Interest-bearing balances			
		725	1 b
2. Securities			
		18,588	2
3. Federal funds sold and securities purchased under agreements to resell in domestic offices of the bank and of its Edge and Agreement subsidiaries, and in IBFs			
		4,475	3
4. Loans and lease financing receivables:			
a. Loans and leases, net of unearned income			
	20,898		4 a
b. LESS: Allowance for loan and lease losses			
	241		4 b
c. LESS: Allocated transfer risk reserve			
	None		4 c
d. Loans and leases, net of unearned income, allowance, and reserve (item 4.a minus 4.b and 4.c)			
		20,657	4 d
5. Assets held in trading accounts			
		None	5
6. Premises and fixed assets (including capitalized leases)			
		882	6
7. Other real estate owned			
		131	7
8. Investments in unconsolidated subsidiaries and associated companies			
		None	8
9. Customers' liability to this bank on acceptances outstanding			
		None	9
10. Intangible assets			
		168	10
11. Other assets			
		1,148	11
12. Total assets (sum of items 1 through 11)			
		54,561	12
LIABILITIES			
13. Deposits:			
a. In domestic offices			
(1) Noninterest-bearing			
	14,121		13 a (1)
(2) Interest-bearing			
	36,064		13 a (2)
b. In foreign offices, Edge and Agreement subsidiaries, and IBFs			
(1) Noninterest-bearing			
	None		13 b (1)
(2) Interest-bearing			
	None		13 b (2)
14. Federal funds purchased and securities sold under agreement to repurchase in domestic offices of the bank and of its Edge and Agreement subsidiaries, and in IBFs			
		None	14
15. Demand notes issued to the U.S. Treasury			
		None	15
16. Other borrowed money			
		None	16
17. Mortgage indebtedness and obligations under capitalized leases			
		None	17
18. Bank's liability on acceptances executed and outstanding			
		None	18
19. Notes and debentures subordinated to deposits			
		None	19
20. Other liabilities			
		611	20
21. Total liabilities (sum of items 13 through 20)			
		50,796	21
22. Limited-life preferred stock			
		None	22
EQUITY CAPITAL			
23. Perpetual preferred stock (No. of shares outstanding)			
	None		23
24. Common stock (No. of shares a. Authorized			
	50,000		
b. Outstanding			
	50,000		
25. Surplus			
		500	25
26. Undivided profits and capital reserves			
		2,000	26
27. Cumulative foreign currency translation adjustments			
		1,265	
28. Total equity capital (sum of items 23 through 27)			
		3,765	28
29. Total liabilities, limited-life preferred stock, and equity capital (sum of items 21, 22, and 28)			
		54,561	29
MEMORANDA: Amounts outstanding as of Report Date:			
1.a Standby letters of credit, Total			
		120	1 a
1.b Amount of Standby letters of credit in memo 1.a conveyed to others through participations			
		None	1 b

NOTE: This report must be signed by an authorized officer(s) and attested by not less than three directors other than the officer(s) signing this report.

I, Phil Kent, Vice President of the above-named bank do hereby declare that this Report of Condition has been prepared in conformance with the instructions issued by the Board of Governors of the Federal Reserve System and the State Banking Authority and is true to the best of my knowledge and belief.

We, the undersigned directors, attest to the correctness of this Report of Condition and declare that it has been examined by us and to the best of our knowledge and belief has been prepared in conformance with the instructions issued by the Board of Governors of the Federal Reserve System and the State Banking Authority and is true and correct.

Signature of officer authorized to sign report

State of Texas County of Bailey ss: _____ Director

Sworn to and subscribed before me this 25th day of January 1988

Director

Director

HOMESTEAD EXEMPTIONS



CAN LOWER THE PROPERTY TAXES ON YOUR HOME

A homestead exemption lowers the property taxes on your home by lowering its taxable value. For example, if your home is valued at \$50,000 and you receive a \$5,000 homestead exemption, your home will be taxed as if it were worth only \$45,000.

You qualify for a homestead exemption if you owned your home on January 1 and used it as your primary residence on January 1. It doesn't matter whether your home is a house, a condominium or a mobile home.

Exemptions are available to all homeowners on their school taxes. Additional exemptions are available to homeowners who are disabled or age 65 and over. Other exemptions may be offered to homeowners by school districts, counties, cities, and special districts. All taxing units offer exemptions to disabled veterans.

Apply to your local appraisal district office at the address shown below for all exemptions you may qualify for. Application

forms are available at this office.

If you received a homestead exemption on your present home in 1987, you won't need to apply again for 1988 unless the chief appraiser requires you to reapply.

However, if you passed your 65th birthday or became disabled before January 1, file a new application to receive the additional exemptions.

If you haven't received an exemption on your present home, or if you've moved to a new home, make a new application for 1988.

The deadline for applications is April 30, 1988. Contact your appraisal district before then if you need more time.

For more information, get a free copy of the pamphlet, *Taxpayers' Rights, Remedies, Responsibilities*, at your appraisal district office or from the State Property Tax Board in Austin.

Bailey County Appraisal District

104 E Ave C 272-5501

Wedding Shower Honors

Mrs. Rachelle Sexton

The community room of Summit Savings was the scene of a wedding shower Saturday afternoon honoring Rachelle Sexton, nee Rachelle Bonham.

The honoree and Mary Sexton and Mary Bonham greeted the guests between the hours of 2 and 4 p.m.

Nuts, mints, thumbprint cookies, and punch were served from an antique lace covered table. An arrangement of blue and white silk spring flowers adorned the table. The honoree's corsage consisted of blue silk flowers.

Special guests included: Mrs. Thomas Sexton, mother of the groom, and Mrs. Richard Bonham, mother of the bride.

The hostesses gifts were a Shop Vac vacuum cleaner, and Ware Ever Silverstone cookware. Hostesses for the occasion included: Mrs. Laverne James, Mrs. Patty Ruthardt, Mrs. Helen Redwine, Mrs. Billy

Downing, Mrs. Molly Davis, Mrs. Carol Williams, Mrs. Jackie Brigham, Mrs. Adelia Jones, Mrs. Carol Sexton, Mrs. Janette Kinard, Mrs. Rhonda Carpenter, Mrs. Tammy Loudner, Mrs. Jodi Ellard, and Mrs. Nelda Crawford.

Alpha Zeta Pi Sorority Meets

In Atwood Home

Alpha Zeta Pi Sorority met Tuesday, January 19 in the home of Pam Atwood. Brunch and fruit salad was served preceding the meeting.

After the meeting was called to order, a report was given on the Youth Dance, sponsored by the sorority, which was deemed a great success.

With little other business discussed the meeting was closed and Kay Lepard presented a program on Dentistry.

Members present were: Pam Atwood, Cindy Barrett, Yolanda Bell, Shelli Carpenter, Shelly Carver, Lori Davison, Starla Ellis, Pam Gamble, Monica Henry, Kay Lepard, Rhonda Myers, Lynn Vandiver, and Susan Wedel.

The next meeting is scheduled for February 2 in the home of Pam Gamble.

BIBLE VERSE

"God is our refuge and strength, a very present help in trouble."

1. Where is this verse found?
2. By whom was it believed to have been written?
3. Where may it be found?
4. How many Psalms are there?

Answers to Bible Verse

1. The Psalms.
2. By King David and directed to his Chief Musician to be set to music.
3. Psalm 46:1.
4. 150.



RACHELLE SEXTON

Muleshoe Squares

By Elizabeth Ann Taber

Muleshoe Squares had a number of guests and club members attending their salad supper and club dance January 14th. Most of the evening the floor was quiet active with eight squares of dancers. Area club guest recognized were from Starlight Swingers, Portales, NM, Littlefield Circle 8's and Clovis Circle 8's. Both Circle 8 clubs had a square attending. Littlefield retrieved their traveling banner, and Clovis took our club traveling banner. Everyone enjoyed the good food and the dancing.

Square dance lessons are progressing nicely. To each student we extend our welcome. Our club caller-instructor James Pettus does an excellent job teaching, and club members are willing helpers. Congratulations, students, we welcome you to the fun, enjoyment, and fellowship associated with square dancing.

Club activity calendar:
 Jan. 28
 7:00 PM Muleshoe Squares Lessons
 8:00 PM Club Dancing
 Jan. 29
 8:30 PM CST Pettus Plus, Farwell Community Center, James Pettus, Caller
 Jan. 30
 Federation Building Special.

2305 120th St., Lubbock, TX. Caller: John Gorsky, Lawton, OK., Cuer: Don Dillard, Lubbock, TX, Rounds 7:30 PM - Squares 8:00 PM

8:00 PM CST Circle 8 Anniversary, James Bickley School, Clovis, NM, Caller: James Pettus

Feb. 4
 8:00 PM Square Dance Lessons

Feb. 5
 8:00 PM Belles & Bows, Plainview, American Legion Hall, 111 Ash, James Pettus-guest Caller

Feb. 6
 3:00 PM Federation Board Meeting, LASRDF Building, 2305 120th, Lubbock, TX.

Federation Dance, West Texas Caller & Teachers Assn. will call & cue, Rounds 7:30 PM - Squares 8:00 PM

Feb. 11
 7:00 PM Square Dnce Lessons
 8:00 PM Club Dancing

Feb. 13
 Muleshoe Singers Anniversary Dance, Civic Center, Muleshoe, Caller: Tom Roper, Omaha, IL., Cuer: Don Dillard, Lubbock, TX, Salad Supper 6:30 PM, Rounds 7:30 PM - Squares 8:00 PM

Latest Arrivals



Justin Tyler Winn

Mr. and Mrs. Jim Winn of Lubbock are the proud parents of a son, Justin Tyler, who was born at 1:40 p.m. Wednesday, Jan. 20 in the Methodist Hospital at Lubbock.

Justin Tyler weighed seven pounds and 14 ounces and was 21 inches long. He has an older sister, Maeghan, two years of age.

Grandparents are Mr. and Mrs. Jes Winn of Muleshoe and Mr. and Mrs. Joe Lemons of Ropesville.

Great grandparents are J.E. Lewallen of Floydada and Mr. and Mrs. Wilbur Lemons of Slayton.

Courtney Nicole Creamer

Mr. and Mrs. Curtis Creamer of Jonesburro, Ark. are the proud parents of a daughter born on Wednesday, Jan. 20.

The young lady weighed nine pounds and has been named Courtney Nicole. She is the first child for the couple.

Grandparents are Forest Creamer of Las Vegas, Nev. and Darlene Sanderson of Jonesburro.

Great grandparents are Mr. and Mrs. L.G. Carpenter of Muleshoe and Myrtle Creamer, also of Muleshoe.

Three-Way News

by Mrs. H.W. Garvin

Mr. and Mrs. George Tyson spent Monday night in Lubbock with their daughter, Mr. and Mrs. Tommy Durham.

Mr. and Mrs. H.C. Toombs were in Lubbock Thursday afternoon on business.

The Three Way FFA and FHA young people did very well at the Fat Stock Show in Muleshoe over the weekend.

Three Way High School basketball teams played Sunday on the home court Friday night with Three Way losing both games.

Mr. and Mrs. Bill Dupler spent the week end in Monahan's visiting their daughter, the Bobby Sinclairs.

Mrs. Jack Lane and Mrs. Bud Huff entertained the residents of the nursing home in Morton Thursday afternoon.

The Three Way Baptist

Church had a guest Doyl Holmes from Tame as speaker at the morning worship service Sunday morning.

Mr. and Mrs. Rayford Masten were in Lubbock Thursday for Mrs. Mastens checkup.

Mrs. S.G. Long is a medical patient in Cochran Memorial Hospital in Morton.

Mrs. W.T. Simpson and Mrs. Jim Simpson were in Lubbock Thursday on business.

Mr. and Mrs. D.A. Williams from Enochs visited her parents, the George Tysons, Friday.

Camron Vaughn from Plainview spent the past week with his grandparents, the Adolph Wittners.

Mr. and Mrs. Bill Dolle and Darla visited Mrs. Dolles parents, the Ralph Davis, in Lubbock Thursday.

Mr. and Mrs. Rodger Chaffen and children from Lubbock were dinner guests in the Bill Dolle home Sunday. Mr. Chaffen is the Minister of Maple Church of Christ.

The Kindle family all had lunch Sunday in the Bobby Foley home.

1/2 Price Clearance Sale

Up to 50% Savings

Throughout The Store

T. J.'s Outpost

1910 W. American Blvd.
 9:30 a.m. - 6:00 p.m.
 Mon. thru Sat.

PROPERTY TAX RENDITIONS

HELP YOU PROTECT YOUR RIGHTS AS A TAXPAYER

A rendition is a report to the appraisal district that lists all the taxable property you own or control on January 1, 1988. You may also give your opinion of the property's value, if you wish.

You must file a rendition if you own tangible personal property used to produce income-such as the machinery and equipment used by a business.

The appraisal district may require any taxpayer to file a rendition by sending the taxpayer a written notice and a rendition form.

You may want to file a rendition, even if you aren't required to file, to preserve some of your rights as a taxpayer:

- You put your correct mailing address on record so your tax bills will go to the right address. Even if your bill goes to the wrong address, the law still holds you responsible for paying your taxes on time or else paying extra charges for late payments.
- You can put your own opinion

of your property's value on record. If the appraisal district then places a higher value on your property, it must notify you in writing of the higher value and explain how you can protest that value to the appraisal review board.

• By filing a special type of rendition called a *report of decreased value*, you can notify the appraisal district of significant damage to your property that occurred in 1987. The district will send someone to verify the damage and take it into account when assigning a 1988 value to your property.

File renditions with your local appraisal district at the address shown below. Forms are available at this office.

The new deadline for 1988 renditions is March 31. You can get an extra 30 days if you ask for it in writing before the March 31 deadline.

For more information, get a free copy of the pamphlet, *Taxpayers' Rights, Remedies, Responsibilities*, at your appraisal district office or from the State Property Tax Board in Austin.

Bailey County Appraisal District

104 E Ave C 272-5501

Muleshoe AARP Holds Regular Monthly Meeting

Muleshoe chapter of AARP met Friday, January 22 in the meeting room of the Civic Center for their regular monthly meeting with Myrtle Creamer in charge.

Merle Lewis gave a treasurers report.

Officers for the coming year were installed by Clara Lou Jones and Lena Hawkins and are as follows: Myrtle Creamer, president; Clara Lou Jones, vice president; Dorothy Bowers, secretary; Merle Lewis, treasurer; and Louise Bennett, reporter.

It was reported that a picnic type lunch was enjoyed by 28 members and guests.

The next meeting will be on the fourth Friday in February.

The family of Ila Weeks would like to express their thanks for all the flowers, cards, visits, food, phone calls and prayers during the recent loss of our loved one.

We would also like to say a special thanks to Todd & Ellis Funeral Home.

Joe Weeks
 Darrell, Billie, Sean, Shane & Sheldon

Chaney's Department Store

(Formerly Foster's)

705 Main Downtown Friona

Clearance Sale

Starts Monday, Feb. 1, at 9 am

Select Groups Of Ladies, Childrens and Mens Clothes and Shoes

40% Off and below

Gift Items

Linen, Fabric And Notions

Also At Great Reductions

Store Hours: 9 am to 6 pm
 Monday-Saturday

CALENDAR OF EVENTS JANUARY 28-FEBRUARY 3	
THURSDAY, JAN. 28	ODDFELLOWS LODGE 7:30 p.m.
HOBBY CLUB	2 p.m.
MULESHOE SQUARE DANCE CLUB	8 p.m.
TOPS CLUB	5:30 p.m.
FRIDAY, JAN. 29	KIWANIS CLUB 6:30 a.m.
MONDAY, FEB. 1	AAUW 7 p.m.
MULESHOE 4-H CLUB	TUESDAY, FEB. 2 WMU 2:30 p.m.
ALCOHOLIC ANONYMOUS	8 p.m.
ALPHA ZETA PI	7:30 p.m.
XI OMICRON XI	7:30 p.m.
EASTERN STAR	8 p.m.
REBEKAH LODGE	7:30 p.m.
COMMISSIONERS COURT	10 a.m.
WEDNESDAY, FEB. 3	LIONS CLUB 12 (noon)

Creative Living

by Sheryl Borden

Information on low cholesterol recipes, making gingerbread pan cookies and a discussion on ways to conserve space in decorating will be presented on "Creative Living" on Tuesday, February 2 at noon and repeated on Saturday, February 6 at 2:00 pm on KENW-TV. (All times are Mountain).

Cholesterol is an important buzz word now. Diana Dalsass is a spokesperson for Merck Sharp & Dohme, a pharmaceutical company who has recently introduced a cholesterol lowering medication. However, Diana is going to show how to lower cholesterol intake by choosing low-cholesterol foods. Each of these recipes were originally prepared by chefs of seven top Manhattan restaurants. Diana is from New York and works in public relations with Robert Marston & Associates.

General Foods has recently introduced a new product that makes a job of preparing homemade gingerbread easy and very economical. Zella Junkin represents General Foods and Wilton Enterprises, and she will show how to use this Gingerbread Cookie and Cake Mix to prepare pan cookies. Zella is from Woodridge, IL.

June Schlossberg, an interior decorator with her own business called Designer's Collaborative in Carmel, IN will discuss some decorating tips that make the job of conserving space a little easier to accomplish while still maintaining an individualized look.

On Tuesday, February 2 at 9:30 pm and repeated on Thursday, February 4 at 12 noon, Catherine Kanner, spokesperson for Zest, will discuss America's "zest" for clean and show a \$14,000 bathtub as well as other new bathroom designs. Catherine is the author of *The Book of the Bath* and resides in Santa Monica, CA.

Marlene Brown, owner of Marlene's Cuisine, will share ideas for off-the-shelf salads that don't even require a recipe. Marlene is from Los Angeles, CA.

Also, Antoinette Matlins, spokesperson for the Cultured Pearl Assn. will discuss how to

choose quality pearls.

"Creative Living" is produced and hosted by Sheryl Borden. The show airs on more than 100 PBS stations in the United States, Canada, Guam and Puerto Rico and is distributed by Pacific Mountain Network, Denver, CO. Viewers can request copies of printed materials offered on the show by calling on KENW-TV's toll-free telephone lines between 8 am and 5 pm. In New Mexico the number is 1-800-432-2361, out-of-state: 1-800-545-2359 and Portales and Roosevelt County: 562-2112.

High blood cholesterol is linked to increased risk of heart disease. Lowering high blood cholesterol reduces the risk of having a heart attack. The first line of defense against high blood cholesterol is a low-fat, low-cholesterol diet.

Cut down on foods high in cholesterol and saturated fats (high-fat meats, whole milk dairy products, palm and coconut oils used in commercial baked goods and snack foods).

Step up intake of fish, chicken, whole-grain bread and pasta, fruits, and vegetables.

Recommended servings add up to between 1500 and 2000 calories a day, depending on foods selected on each group.

Check with your doctor to find out what your cholesterol level is and to get advice on your dietary needs.

"MUSTS"

*Down with eggs. No More than 3 a week. Watch out for eggs in commercial baked goods.

*Hold the butter. One pat a day and no more.

*Watch that fat. Cut off all visible fat on meat. Avoid palm and coconut oil.

*Don't fry. Go for broiled or roasted foods.

ARE YOU AT RISK?

The cholesterol risk group are as follows:

Age 20 to 29, recommended: under 180. Moderate risk-over 200. High risk - over 220.

Age 30 to 39, recommended: under 200. Moderate risk - over 220. High risk - over 240.

Age 40 and over, recommended: under 200. Moderate risk - over 240. High risk - over 260.

A study has shown that for every 1% drop in blood cholesterol, there is a 2% drop in heart disease risk. If more than

diet change is needed to lower your cholesterol, your doctor may prescribe a cholesterol-lowering medicine.

Journal Files

60 Years Ago

1928

NATURAL GAS IS IN SIGHT FOR MULESHOE

"It may not be long now" till Muleshoe has natural gas to cook with and heat the home. At least the prospects are very bright for that very thing, and the following is taken from the Hockley County Herald:

Mr. Graver explained his company's plans to bring gas from the big fields on the north plains from Hereford by way of Farwell, Muleshoe, Sudan, Amherst, Littlefield, Levelland, thence to Brownfield where it will connect up with their line from Lubbock via Tahoka thence across state to El Paso.

50 Years

1938

FIRST SEASONS DUST STORM

Many farmers of this area became greatly disturbed Friday of last week when the wind awoke from its winter slumber and came rushing across the prairies driving a sandstorm before it. The cutting grit was especially hard on tender wheat, some of it being cut off and whipped up into the air.

There were evidences, however that this area was also the victim of a sandstorm elsewhere, as the following morning the atmosphere was still hazy visibility being low; but no wind here. Later reports indicated a severe sandstorm in western Kansas which had drifted this way.

40 Years

1948

COUNTY'S RURAL PROPERTY SHOWS HUGE VALUATION

Farm property in Bailey is now worth more than \$15,585.00 and rural homes here and throughout the state are in the best condition, according to a report just released by the File Council of America.

More than 75 percent of farm dwellings in Texas and the South are in excellent condition or need only such minor repairs as painting or general maintenance the report revealed. Only 61.1 percent were in good repair in 1940. The report was based on the Census survey.

"The rise in farm incomes and in property values since 1940 has been accompanied by a great increase in the number of rural homes equipped with modern conveniences.

Electricity, for instance, has gone into hundreds of thousands of the nation's rural dwellings since 1940, Orman noted. More than 59 percent of all farm homes now have electric lights, in contrast to 31.3 percent in 1940.

More than 32 percent of rural dwellings in the U. S. today have running water, and 20.1 percent have private baths, according to the File Council report. In 1940, 17.7 percent had running water and only 10.6 percent private baths.

30 Years Ago

1958

AREA PHONE SERVICE WEST OF TOWN OKEYLD

Extended area telephone service is expected to be put into effect for an area west of Muleshoe long without telephone service within the next 12 to 15 months, D.B. Lancaster, manager of Five Area Telephone Cooperative, told the Journal Wednesday. Lancaster said that representatives of Five Area and General Telephone Co. met in Brownfield Tuesday to discuss a plan to institute service for the area through the facilities of Five Area. The area will be serviced through the Lazbuddie Exchange of Five Area, and calls to and from Muleshoe will be toll-free, as the service is expected to begin about the time extended area service is begun by the two companies.

Describing the area, Lancaster said it begins approximately one half mile west of Progress and south of the Santa Fe tracks extending to the sandhills.

Approximately 75 subscribers are expected to be serviced by the new set up. All calls between the area and Muleshoe as will be all calls on the Lazbuddie Exchange, will be toll-free, officials of the company announced.

20 Years Ago

1968

WINTER SNOW OF THREE INCHES HITS AREA

Winter finally sneaked into the Muleshoe area Tuesday and smacked the entire area with a three inch blanket of white. After an early morning freezing mist, snow started falling around noon Tuesday, varying from very light, to heavy snow.

As the snow got heavier Tuesday afternoon, school was released an hour early, to enable the school buses to make their routs. However, school was held Wednesday morning after the snow quite early Tuesday night.

10 Years Ago

1978

Grocery specials advertised this week in the Journal included: 5 pounds flour 39 cents; 30 count package extra strength Tylenol \$1.29; 10 ounce bottle Nyquil \$2.39; shortening, 3 pound can, 99 cents; 4-16 ounce cans, green beans \$1; 4-16 ounce cans cream or whole kernel, corn \$1; 10 pound bag potatoes 79 cents; bananas 19 cents pound; oranges 10 for \$1; California avocados 3 for \$1; boneless round roast \$1.29; boneless round steak \$1.49 pound; and sliced bacon 99 cents pound.

Sudan New

By Evelyn Ritchie

Four students from Sudan are among 509 students named to the President's and Dean's Honor Lists for the fall 1987 semester at South Plains College.

To be selected for the President's Honor List, students must maintain a 4.0 or "straight A" grade point average. Students named to the Dean's Honor List must maintain a minimum 3.25 grade point average. All SPC honor students must carry a minimum 12 semester hours.

Named to the SPC President's Honor List from Sudan are Marcus Huff and Cynthia (Powell) Nichols.

Named to the SPC Dean's Honor List from Sudan are Stephanie Bickett and Dean Richards.

Lee Bartley and Scott Ballew are among college students who have been home during the holidays.

Who Knows?

1. What is the Roman numeral for 800?
2. What does the phrase "cherchez la femme" mean?
3. Whose portrait is on the \$1,000 bill?
4. When and where did modern banking originate?
5. What happened January 31, 1943, during World War II?

Answers to Who Knows?

1. DCCC.
2. French for "you will find a woman at the bottom of it."
3. President Cleveland.
4. Venice, Italy, in 1587.
5. The Germans surrendered at Stalingrad.

NOTICE

Advertisers should check their ad the first day of insertion. The Journals will not be liable for failure to publish an ad or for a typographical error or errors in publication except to the extent of the cost of the ad for the first day insertion. Adjustment for errors will be limited to the cost of that portion of the ad where the error occurred.

EASY CHILES RELLENOS



The tang of chopped chiles and the smooth texture of melted cheese are refreshed with a topping of golden California cling peach slices for a most memorable variation on classic Chiles Rellenos. Encased in fluffy omelet, puffed in spicy tomato sauce, this easy-to-dish can go straight from the range to the table. A perfect selection for Sunday supper or a festive brunch.

Chiles Rellenos

- 2 cans (16 oz. each) California cling peach slices in juice or extra light syrup
- 1 can (4 oz.) chopped green chiles
- 2 cups grated Jack cheese
- 1 can (28 oz.) stewed tomatoes
- 1 large clove garlic, minced
- 6 eggs, separated
- Light vegetable oil
- 1/2 cup chopped onions
- 1 Tablespoon chopped

fresh parsley or cilantro Drain peaches thoroughly, reserving 10 slices for garnish. Chop remaining peaches into about 1/2-inch pieces and combine with chiles and cheese. In frying pan heat tomatoes with garlic. In a deep bowl beat egg whites until very stiff. Beat yolks and fold into whites. In a large skillet; heat about 2 tablespoons vegetable oil, until quite hot. Spoon 1/3 cup egg batter into pan. Spoon 1 to 2 tablespoons peach mixture onto batter. Spread a little batter over the top just to cover peach mixture. Let rellenos cook on one side until crisp-brown. Flip with large spatula. Don't worry if the batter spreads a little, just push it back into the rellenos. Do two at a time. When done, place rellenos into a deep-set serving dish. Pour tomato sauce over them and sprinkle with chopped onions and parsley. Garnish with reserved peach slices to serve.

We would like to express our appreciation for the food, visits, phone calls, flowers, cards, memorial gifts, prayers, and the concern for our family at the death of our loved one, Roy Farley.

A special thanks to the Bailey County E.M.S. and Dr. Purdy.

May God bless each of you.

Charlene Farley

LeAnn & David Gallman & Erin

Susan & Al Terby, Jason, Tyson & Josh

Willie Scotty Farley & Brianna

SAVE



Fall and Winter Merchandise

50% OFF

Lookin' Good

206 Main

Phone 272-5052

Muleshoe Journal

USPS 367-820

Established February 24, 1924, Published by Muleshoe Publishing Co., Inc. Every Thursday at 304 W. Second, Box 449, Muleshoe, Texas, 79347. SECOND CLASS POSTAGE paid in Muleshoe, Texas, 79347. U.S. Post Office approved.



Member NATIONAL NEWSPAPER ASSOCIATION WEST TEXAS PRESS ASSOCIATION

L.B. Hall-President & Publisher Sammye Hall-Vice President & Controller

Cleta Williams-News

Evelene Harris-Society

Danett Bunch-Advertising

Lillie Nino-Bookkeeping

SUBSCRIPTIONS

Muleshoe Journal and Bailey County Journal

Muleshoe By Carrier \$12.50

Muleshoe Journal and Bailey County Journal

Bailey County & Surrounding Counties By Mail \$14.75

Muleshoe Journal and Bailey County Journal

Elsewhere in Texas \$16.50

Advertising rate card on application

NOTICE

Motts Venetian Blinds and Clovis Tent & Awning Have Moved To A New Location 2021 E. 2nd Clovis, N.M.

To celebrate our new location we are offering

55% off all window covering thru January 31

and 25% off all canvas or vinyl tarps & covers

SUPER BOWL SPECIAL Super Burger



Buy 1 Get 1 FREE

Sunday, January 31st ONLY!



SONIC "Everything you're hungry for"

1633 W. American Blvd. 272-3998

Healthier Economy Reflected By Reports

Deposits in area and local banks increased by more than \$39 million during the past year, according to figures released this week. Deposits closing out December, 1987 were \$256,629,704 up \$39,310,412 from the \$217,319,292 reported for the same time a year ago.

During the same period of time, loans at the banks increased by some \$7 million. Loans at the local and area bank were \$110,134,052 closing out business on December 31 of 1987, an increase of \$7,708,192 from the \$102,425,860 reported a year ago.

When First Bank of Muleshoe assumed First Bank of Bovina and made it a branch bank, local combined deposits boomed upward. Three months ago, First Bank purchased First Bank at Bovina, and announced in the future, all deposits and loans would be combined.

On December 31 last year, deposits from Muleshoe State Bank and First Bank were \$67,203,000. This spiraled upward this year to show deposits at the end of December of \$90,129,000, an increase of \$22,926,000.

Loans for the two banks increased, but not as much. Loans closing out December this year were \$45,906,000, up by \$4,414,000 from the \$41,492,000 reported at the end of December 1986.

Muleshoe State Bank shows deposits of \$39,944,000 at the end of December this past year, an increase of \$3,721,000 from the \$36,223,000 on deposit there ending December, 1986. Loans at the bank decreased for the year. Loans at the end of December, 1987 were \$25,249,000, down \$2,019,000 from loans shown at \$27,268,000 ending 1986.

Combined reports from First Bank, Muleshoe and First Bank, Bovina, show total deposits of \$50,185,000 up from the \$30,980,000 shown for First Bank, Muleshoe a year ago, a difference of \$19,205,000.

Loans for the two banks closing out 1987 were at \$20,657,000, a difference of \$6,433,000 shown for First Bank's \$14,224,000 at the end of December 1986.

From First State Bank, Morton, deposits increased by \$3,077,643 during the past year. Deposits were \$32,970,752 at the end of December, 1986, and were \$36,048,395, ending Dec-

Lazbuddie...

Cont. From Page 1

Smith, third.

MIDDLE WEIGHT

Scott Mitchell, first; Jana Vise, second; Ginger Jesko, third; Krista Smith, fourth; Mandy Magby, fifth and Shana Foster, sixth.

HEAVY WEIGHT

Scott Mitchell, first; Tim Lust, second and Casey Bradshaw for Tim Lust, third. Breed Champion was exhibi by Scott Mitchell and Jana Vise showed the reserve breed champion.

HAMPSHIRE LIGHT WEIGHT

Mandy Clark for Cody Clark, first; Cody Clark, second; Dawnda Magby, third; Shana Foster, fourth and Seth Black, fifth.

HEAVY WEIGHT

Sheldon Mason, first; Ginger Jesko, second; Scott Mitchell, third; Jody Copp, fourth and Mandy Magby, fifth.

Sheldon Mason showed the Breed Champion and Ginger Jesko had the reserve breed champion.

SUFFOLK LIGHT WEIGHT

Cody Clark, first; Sheldon Mason, second; Jody Copp, third; Edward Terry, fourth; Jana Vise, fifth and Dawnda Magby, sixth.

HEAVY WEIGHT

Jody Copp, first; Shana Foster, second; Dawnda Magby, showing for Marsha Autry, fourth and Marsha Autry, fifth.

Jody Copp had the breed champion and Cody Clark had the reserve breed champion.

SOUTHDOWN LIGHT WEIGHT

Jody Copp, first and breed champion; Jana Vise, second and reserve breed champion and Edward Terry, third.

ember, 1987. Loans for the bank increased by some \$1,366,326 during the same period of time. Loans were \$12,358,637 at the end of December, 1986; and were \$13,724,963, to close out 1987.

At Farwell, Security State Bank reported deposits of \$47,149,403 to close out December, 1987, up \$4,512,054 from the deposits on December 31, 1986 of \$42,637,349. Loans at the bank only showed a slight increase of \$306,889 for the year, with loans of \$5,544,972 at the end of 1987, compared to \$5,238,083 closing out December 1986.

Citizens Bank of Earth had nearly a \$2 million increase in deposits during the past year. Deposits at the end of December, 1987 were \$15,926,246, up by \$1,908,464 over the \$14,017,782 on deposit at the end of 1986. At the same time, loans increased for the year by \$423,477. Loans were \$10,012,400 closing out 1986, and by the end of 1987, were \$10,435,877.

From Friona, Friona State Bank showed an increase of \$4,863,042 in deposits for the past year. On December 31, 1986 and had risen to \$56,135,524 at the end of December 1987. At the same time, loans increased by \$1,480,000. Loans at the bank closing out December this past year were \$30,367,000 and had increased from \$28,887,000 a year ago.

First National Bank, Sudan, reported a boost in deposits and a slight decrease in loans for the past year. Deposits closing out December, 1987 were \$10,378,094, up \$2,023,209 from the \$8,354,885 on deposits at the end of December, 1986. At the same time, loans decreased by \$282,500. Loans were \$4,155,240 at the end of December, 1987, and were \$4,437,740 closing out December, 1986.

Graphic Film On Drug Use Shown Rotary

It wasn't a pretty sight to immediately following a good luncheon, but the message carried by a film clip shown the Muleshoe Rotary Tuesday carried a message with quite an impact.

Dave Marr, who was in charge of the Rotary program introduced Muleshoe City Police Chief Wayne Holmes, who told the group, "We still have a drug problem in Muleshoe and Bailey County."

"Now, our biggest problem is homemade methamphetamine. The kids are buying inhalers, then go to another store and buy muriatic acid -- then yet to another store and buy starting fluids for vehicles."

"They then dry out the 'inhalant' and turn it to powder. It's not against the law to use that," cautioned the chief, but it is against the law to sell it."

Chief Holmes also told the Rotarians about getting a report from residents in West Bailey County recently about a 'boot-legger' who was selling to farmers in western Bailey County. He said working with the county, the location was raided.

The surprising thing to law enforcement officers was that

Graphic Film On Drug Use Shown Rotary

not only was illegal liquor being sold, but also the officers found 'a bunch of drugs from Old Mexico.'

The drugs are being analyzed at this time.

He also spoke briefly about drug programs, sponsored by local businesses, and administered through the Muleshoe City Police Department for schools in the county and area.

He encouraged people to take time to pay attention to what their children are doing, citing the 'graphic film' which showed the attempted resuscitation of young people who had overdosed on drugs.

The actual films were very gruesome, and the grieving mother added to the pathos of what happens.

Along with the graphically compelling film, young people told of their experiences with drugs.

In Rotary business, Clifton Finley announced plans to re-organize the American Cancer Society Chapter in Muleshoe.

Curtis Shelburne won the knife awarded in the Polio Plus promotion.

Visitors at the Rotary meeting Tuesday included Mike Blanton, Otis McMillan, Sam Middleton, Allan White and Clela Williams.

and three foot shoulders on each side of the highway."

He explained the Amarillo Road Company will be doing the construction, and will be working in three mile segments, working half-widths at a time.

He termed it 'plain vanilla' construction, although the Bailey County construction will carry its own peculiar problem. For instance, where most rights-of-way are approximately 20-22 feet, the ROW along FM1760 is only 14 feet on each side of the highway, which will create some problems when traffic needs to be re-routed, or detoured, around construction areas.

"We plan to do the best we can to maintain a cordial relationship with the public during the construction," assured one of the contractors.

The construction will begin near Muleshoe and work west, and is not expected to be completed until October, explained Bradley.

He said the 'base material' will be coming from the Coyote Lake area, and will be traveling north along FM1731, which will alleviate some traffic problems, but did remind that many, many big trucks use FM1760 coming into and going from the Muleshoe area.

Tuesday and Wednesday, construction signs were placed

City...

Cont. From Page 1

them.

"However, as the trenches involved are to be over five feet wide, or a depth that exceeds the width, that will not affect Muleshoe at all."

In other action, City Manager Marr told the council members that work is progressing at the airport, and equipment is moving a lot of dirt.

"Everything is going well at this time," he added, "and stakes are all over the place."

He also said paperwork is being done to get right-of-way at the railroad crossings.

YOUTH B-BALL REGISTRATION SET THURSDAY

The final night of sign-up for youth basketball will be Thursday, January 28, 6-8 p.m. in the Earl Ladd Fire Station.

Youth basketball is designed for boys and girls third through sixth grade. Registration fee is \$15 per player.

A coaches meeting has been scheduled for Saturday, January 30, at 10 a.m. in the Muleshoe State Bank community room.

Anyone interested in coaching or refereeing is asked to attend the meeting. Also, team sponsors are being sought. If you are interested in sponsoring a team, please contact Margaret Copley at 272-3022.

Basketball practice will begin around February 1, with the first games expected to be played around February 15.

Band...

Cont. From Page 1

Clarkson and Heath Scott. BARITONE-Greg Garcia and Raymond Garcia. TUBA-Jimmy Seales. PERCUSSION-Christy Mata and Stacy Knowlton.

The band director said Muleshoe placed 47 students on the All-Region Band; Littlefield, 30; Friona, 15; Dimmitt, 13; Floydada, Nine and Idalou, Nine.

On Saturday, the Watson Junior High School Band participated in try-outs at Hale Center.

Robin Hovland, Cynthia Chavez and Amanda Ashford all made the All-Region Band in clarinet.

Schoolboy question: What difference would it make if everyone were dumb?

FM1760

Cont. From Page 1

in the construction areas, with the actual construction expected to begin on Monday, when workers will begin tearing out the old highway and prepare a new and deeper base prior to paving the new highway.

Bradley said the work in Bailey County will be completed prior to beginning the work in Castro County.

He also said the combined cost of the project will be \$2,327,000 and should be totally completed in 340 working days, which will carry the project into 1989.

In the interest of safety, the speed limit established for the construction area is 40 MPH, and will be enforced by troopers from the Texas Department of Public Safety.

The motoring public is asked to be very alert and watch for 'fluggers' along the construction routh, as well as heavy equipment and workmen.

"We are sorry for any inconvenience to the drivers who would normally use FM1760," said Bradley, "but, believe they will be pleased with the new highway when it is completed. For the first time, 1760 will be wider, and will have shoulders."

man, fourth; Howie Zimmerman, fifth; Corey Dodd, sixth; Brooke Sinclair, seventh and Casie Dodd, eighth.

MEDIUM WOOL - Class 6
Monty Black, first; Dusty Rhodes, second; Samantha Caswell, third; Coby Baldwin, fourth; Dusty Rhodes, fifth; Holly Huckaby, sixth and Casie Dodd, seventh.

MEDIUM WOOL - Class 7
Kourtnee Magby, first; Suzy Hodges, second; Coby Baldwin, third; Kasey Whatley, fourth; Daniel Morris, fifth; J. J. Duarte, sixth and Shane Schuster, seventh.

MEDIUM WOOL - Class 8
Kasey Whatley, first; Jason Harmon, second; Darryl McCamish, third; Lori Hodges, fourth; Melinda Turney, fifth; Holly Huckaby, sixth; Kourtnee Magby, seventh and Corey Dodd, eighth.

MEDIUM WOOL - Class 9
Holly Huckaby, first; Melinda Turney, second; Cynthia Bennett, third; Chad Griswold, fourth and Coleen Dodd, fifth.

MEDIUM WOOL - Class 10
Cynthia Bennett, first; Lori Hodges, second; Carrie Kindle, third; Jimmy Mardis, fourth and Melissa Bennett, fifth.

SOUTHDOWN
Lori Hodges, first; Suzy Hodges, second; Jimmy Mardis, third; Chad Cockrell, fourth; Chad Cockrell, fifth; Nick Duarte, sixth and Melanie McCall, seventh.

HEIFERS
Brittany Kirby, first and breed champion; Angel Pearson, second and reserve breed champion.

STEERS

PURE BREED
Courtney Tanksley, first and breed champion; and Courtney Tanksley, second and reserve breed champion; Chris Young, third; Brenna Robertson, fourth and Shawn Rejino, fifth.

AMERICAN CROSS
Colin Tanksley, first and breed champion; and Courtney Tanksley, second and reserve breed champion.

LIGHT CROSS BREED
Colin Tanksley, first; Jamie Wheeler, second; Shawn Wheeler, third; Mike Dunham, fourth; Wade Wheeler, fifth; Darryl McCamish, sixth and Kourtnee Magby, seventh.

MEDIUM CROSS
Colin Tanksley, first and breed champion; Shawn Wheeler, second and reserve breed champion; Jeffrey Wheeler, third; Jamie Wheeler, fourth; Brittany Kirby, fifth and Wade Wheeler, sixth.

HEAVY CROSS BREED
Brittany Kirby, first; Wade Wheeler, second; Jamie Wheeler, third; Chris Young, fourth; Jeffrey Wheeler, fifth and Chris Young, sixth.

around muleshoe

At presstime, funeral services were pending at Ellis Funeral Home for H. P. Hagins, 48. He died Tuesday night at his home after suddenly becoming ill.

NOTES... COMMENTS

One birthday a year is enough.

No man is free unless he knows the truth.

Most people are a little smarter than they seem.

PUBLICATION COPY - COMMERCIAL BANK
CONSOLIDATED REPORT OF CONDITION (Including Domestic and Foreign Subsidiaries)

STATE 035 (3-87)

LEGAL TITLE OF BANK
MULESHOE STATE BANK
DRAWER 1010
MULESHOE, TEXAS 79347

CITY COUNTY STATE ZIP CODE
MULESHOE BAILEY TEXAS 79347

STATE BANK NO. 163121
FEDERAL RESERVE DISTRICT NO. 111316793
CLOSE OF BUSINESS DATE 12-31-87

ASSETS

1 Cash and balances due from depository institutions:
a. Noninterest-bearing balances and currency and coin 3,307 1 a
b. Interest-bearing balances 200 1 b
2 Securities 9,324 2
3 Federal funds sold and securities purchased under agreements to resell in domestic offices of the bank and of its Edge and Agreement subsidiaries, and in IBFs 2,850 3
4 Loans and lease financing receivables:
a. Loans and leases, net of unearned income 25,249 4 a
b. LESS: Allowance for loan and lease losses 395 4 b
c. LESS: Allocated transfer risk reserve -0- 4 c
d. Loans and leases, net of unearned income, allowance, and reserve (item 4 a minus 4 b and 4 c) 24,854 4 d
5 Assets held in trading accounts -0- 5
6 Premises and fixed assets (including capitalized leases) 412 6
7 Other real estate owned 1,216 7
8 Investments in unconsolidated subsidiaries and associated companies -0- 8
9 Customers' liability to this bank on acceptances outstanding -0- 9
10 Intangible assets -0- 10
11 Other assets 1,851 11
12 Total assets (sum of items 1 through 11) 44,014 12

LIABILITIES

13 Deposits:
a. In domestic offices 39,944 13 a
(1) Noninterest-bearing 7,068 13 a (1)
(2) Interest-bearing 32,876 13 a (2)
b. In foreign offices, Edge and Agreement subsidiaries, and IBFs -0- 13 b
(1) Noninterest-bearing -0- 13 b (1)
(2) Interest-bearing -0- 13 b (2)
14 Federal funds purchased and securities sold under agreement to repurchase in domestic offices of the bank and of its Edge and Agreement subsidiaries, and in IBFs -0- 14
15 Demand notes issued to the U.S. Treasury 155 15
16 Other borrowed money -0- 16
17 Mortgage indebtedness and obligations under capitalized leases -0- 17
18 Bank's liability on acceptances executed and outstanding -0- 18
19 Notes and debentures subordinated to deposits -0- 19
20 Other liabilities 481 20
21 Total liabilities (sum of items 13 through 20) 40,580 21
22 Limited-life preferred stock -0- 22

EQUITY CAPITAL

23 Perpetual preferred stock (No. of shares outstanding none) -0- 23
24 Common stock (No. of shares a. Authorized 50,000 b. Outstanding 50,000) 1,000 24
25 Surplus 1,000 25
26 Undivided profits and capital reserves 1,434 26
27 Cumulative foreign currency translation adjustments -0- 27
28 Total equity capital (sum of items 23 through 27) 3,434 28
29 Total liabilities, limited-life preferred stock, and equity capital (sum of items 21, 22, and 28) 44,014 29

MEMORANDA: Amounts outstanding as of Report Date

1 a Standby letters of credit. Total 7 1 a
1 b Amount of standby letters of credit in memo 1 a conveyed to others through participations -0- 1 b

NOTE: This report must be signed by an authorized officer(s) and attested by not less than three directors other than the officer(s) signing the report. If the undersigned officer(s), do hereby declare that this Report of Condition has been prepared in conformance with official instructions and is true to the best of my (our) knowledge and belief.

SIGNATURE OF OFFICER(S) AUTHORIZED TO SIGN REPORT
DATE SIGNED 1-20-88
NAME AND TITLE OF OFFICER(S) AUTHORIZED TO SIGN REPORT
AREA CODE PHONE NO. (806) 272-4561
KAY MARDIS - CASHIER

WARRANTY: The undersigned officers, attest the correctness of this Report of Condition and declare that it has been examined by us and to the best of our knowledge and belief has been prepared in conformance with official instructions and is true and correct.

SIGNATURE OF DIRECTOR
SIGNATURE OF DIRECTOR
SIGNATURE OF DIRECTOR

Sworn to and subscribed before me this 20th day of September 1988

My commission expires 3-18-90

SCOTA COMBS
COM. EXPIRES 3-18-90

1988 Farm Program Outline Is Released

Highlighting the first ASCS report for 1988, from Danny Noble, County Executive Director, is the 1988 Farm Program, outlined as follows:

1. A 10 percent paid land diversion will apply on corn, grain sorghum, and barley.
2. There will be an additional

yield payment for 1988 crops if the farms established yield is reduced by more than 10 percent below the farm's established yield for the 1985 program year.

3. Advance payments will be made. For wheat and feed grains, not less than 40 percent

or more than 50 percent of the projected payment rate. For upland cotton, not less than 30 percent or more than 40 percent of the projected payment rate.

4. Barley and oat bases will not be considered as a combined base for the 1988 program year.

5. There will be a 0/92 program for wheat and feed grains. We won't know how this program will work for another few weeks. We will let you know as soon as we receive the details.

6. The sign up date for the 1988 farm program has been established starting February 16, 1988 and will continue through April 15, 1988.

COMMITTEE

ELECTION RESULTS
County Committee: Ben Roming, chairman; Terry Pollard, vice chairman; Johnny Furgeson Jr., first alternate; W. D. Simpson, second alternate; and Jerry Sowder, regular member.

Community Committee: Johnny Furgeson Jr., chairman; James Kindle, vice chairman; and W. D. Simpson, regular member.

1987 WHEAT DEFICIENCY

We hope that we have made all 1987 wheat final deficiency payments (subject to limitation only). If you think you should have received one and didn't, please call the ASCS office.

WOOL AND MOHAIR

January 31, 1988, is the final date for filing your 1987 wool application for the incentive program.

RECONSTITUTIONS

We need to know now of any changes that would cause a farm or farms to be combined or divided for the 1988 program year.

FARM CHANGES

Any changes in operators, acreage, or mailing addresses should be reported to the ASCS office so records may be kept current.

OFFICE CLOSED

The ASCS office will be closed February 15, 1988, in observance of George Washington's Birthday.

Horns-Kress Tangle Ends With 26-24

On January 12, the Kress Kangaroos traveled to Lazbuddie. The JV boys took the court first. The final score was Lazbuddie, 26--Kress, 24. Top scorers for the Longhorns were Jason Morris, 14, and Casey Russell, 7.

The Ladyhorns took the court next. It was a tough game for the Ladyhorns. At halftime, the Ladyhorns were down by nine, but they came out ready to play in the second half. However, Kress slipped away with the victory. The final score was Lazbuddie, 38--Kress, 42. Top scorers for the Ladyhorns were: Susan Redwine, 10; Jonessa Jennings, 8; and Ginger Jesko and Amy McGehee, both with 7 points.

The varsity boys played last. It proved to be an easy game for the Longhorns. At halftime, the score was 36.17 in favor of the Longhorns. By the end of the game, the Longhorns had increased their lead by 34 points. The final score was Lazbuddie, 72--Kress, 38. Top scorers for the Longhorns were: Brian Glover, 27; Pat McBroom, 21; and Scott Miller, 10.

On January 15th, the Longhorns hosted the Happy Cowboys. The JV boys played first. The final score was Lazbuddie, 27--Happy, 54. Top scorers for the Longhorns were: Casey Russell, 19; Jason Morris, 3; and Casey Bradshaw and Robbie Shairrick, each with 2 points.

Next, the Ladyhorns took on the Happy Cowgirls. It also proved to be a hard game for the Ladyhorns. At halftime, the score was 39 to 18. The Cowgirls came out hot in the second half, and the final score was Lazbuddie, 42--Happy, 63. Top scorers for the Ladyhorns were: Amy McGehee, 16; Mia Jennings, 8; and Stacie Hodges, 7.

The Longhorns had a tough time starting off their game. At halftime, the Longhorns were down by 18. The final score was

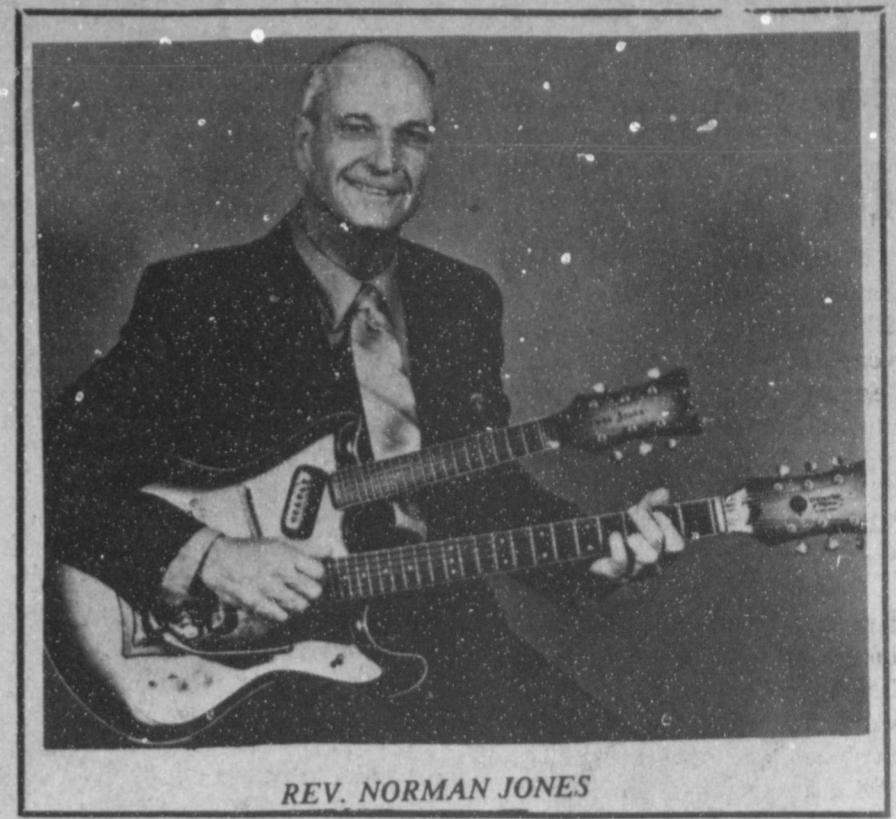

REV. NORMAN JONES

Lazbuddie, 43--Happy, 55. Top scorers for the Longhorns were: Brian Glover, 16; Wes Jarman, 8; and Tim Lust, 7.

Revival Slated For Local Church This Weekend

David McCune, pastor of the First Assembly of God Church in Muleshoe, said the church would like to invite everyone in the community to worship with them in Revival Services being held Sunday, January 31, at 10:45 a.m. and 6:30 p.m.

The Evangelist will be the Rev. Norman Jones of Las Cruces, N.M.

He has been an evangelist and pastor for more than 30 years and is well known throughout the southwest as a well-versed Bible preacher, said Pastor McCune.

He is also an accomplished guitarist and will be singing gospel songs and playing the guitar.

ABOUT YOUR HOME

By April Rhodes

Baby oil works wonders for adults who have dry skin and for chapped or windburned skin.

Spring blooming shrubs can be forced for early blooms. Select a well budded branch, peel back some of the bark or crush stem with a hammer before placing in a vase of cool water.

Firewood

This is the time of year some Americans are heating with wood to conserve energy and dollars; yet facts about what woods one should burn are often little known.

Firewood is traditionally sold by the cord—that is a stack four feet high, 8 feet long and 4 feet wide. Because hard wood is heavier, a cut log of hard wood may be twice as heavy as the same-size log of soft wood.

Thus one gets more heat from the hard wood log—but not per pound. In fact, pitch pine yields more heat per pound than any hard wood.

Most hard woods, by the way, yield just about the same amount of heat per pound—there's very little difference.

Hickory is the best, followed by white oak, beech, sugar maple, red oak, yellow birch, yellow pine, white ash and red maple. They deliver the most BTU's per cord, weigh most, in the same order.

Candid Comment

You never realize how level-headed a man is until he starts to lose his hair.

-Wall Street.

How True

Your character is built by what you stand for and your reputation by what you fall for.

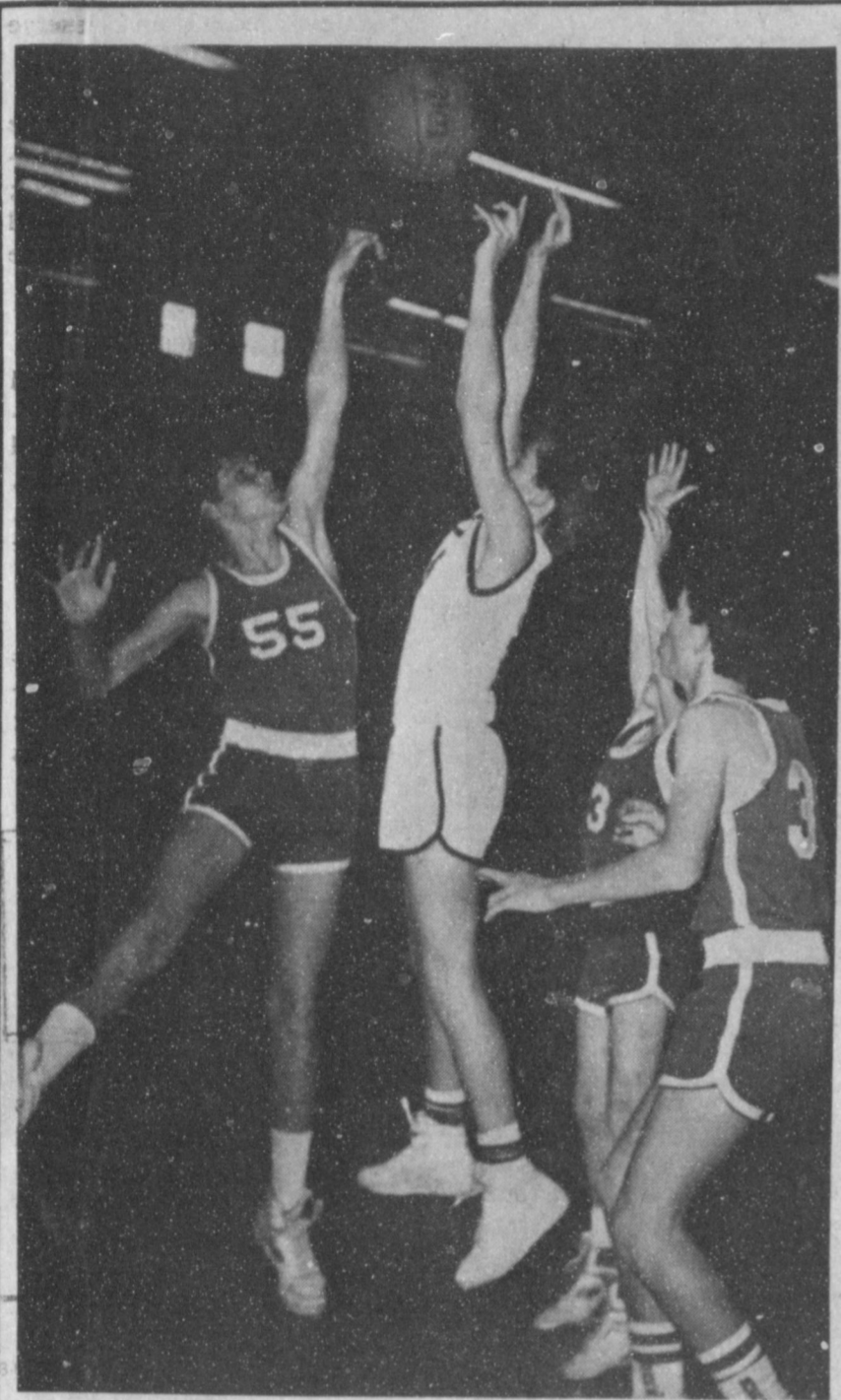

JUNIOR HIGH BASKETBALL ACTION--Although they fell on hard times, and lost to Dimmitt, 24-14 Monday night, the Muleshoe seventh grade basketball team gamely fought every inch of the way. The game was played in Watson Junior High School gym.

Congratulations To The Winners Of The Bailey County Junior Livestock Show

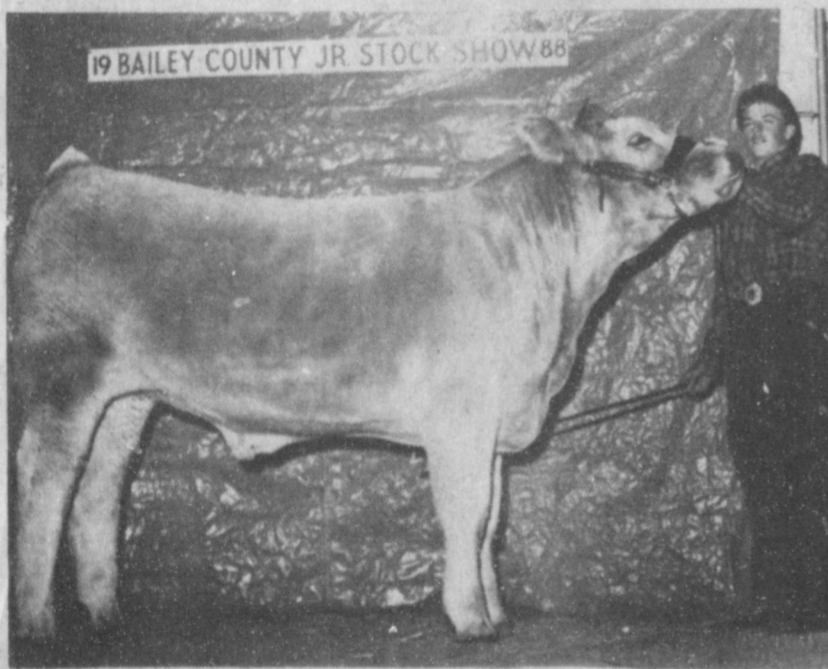

GRAND CHAMPION--Colin Tanksley is shown here with his Medium Cross Steer that was the Grand Champion and Champion Cross Breed Steer at the Bailey County Junior Livestock Show Saturday.

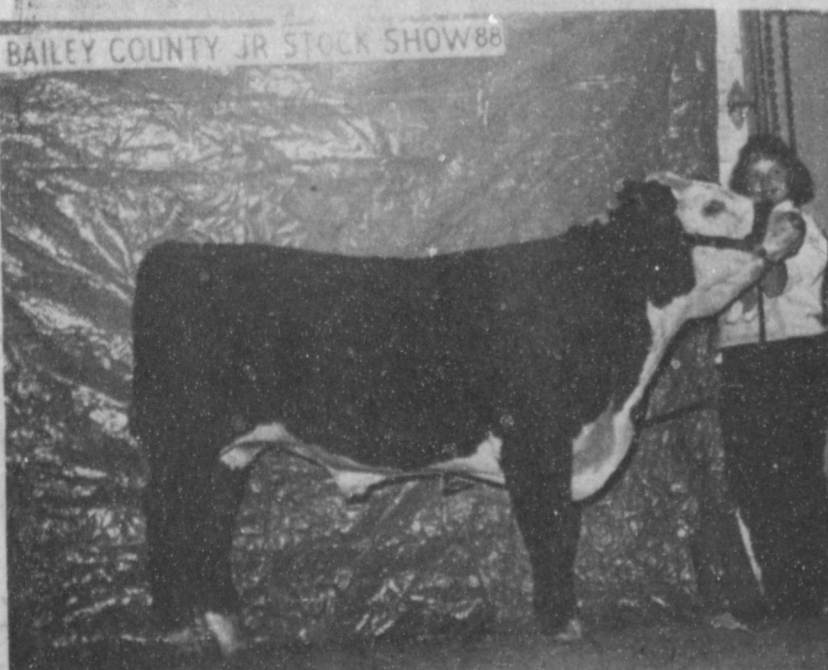

BREED CHAMPION--Courtney Tanksley is shown here with her Pure Breed Steer that was a breed champion at the Bailey County Junior Livestock Show Saturday.

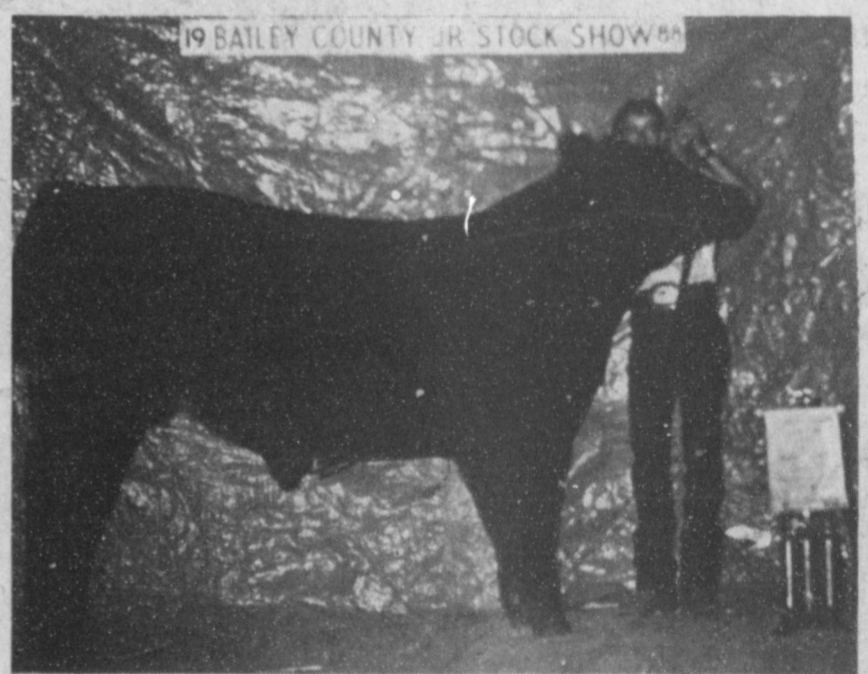

RESERVE CHAMPION--Shawn Wheeler is shown here with his Medium Weight Cross Steer that was Reserve Champion of the show and Reserve Breed Champion Crossbreed at the Bailey County Junior Livestock Show Saturday.



RESERVE BREED CHAMPION--Angel Pearson is shown here with her Heifer which was a Reserve Breed Champion at the Bailey County Junior Livestock Show Saturday.

Wes-Tex Feed Yards, Inc.

Muleshoe, Texas

272-7555



CONGRATULATIONS

To All Winners

The Bailey County Junior Livestock Show

January 28, 1988

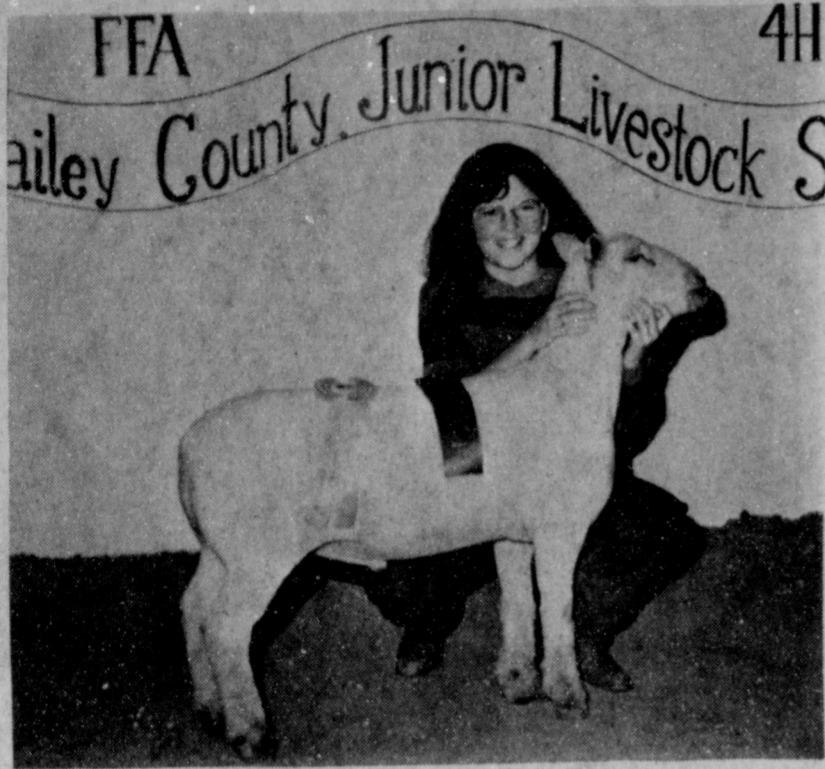

RESERVE BREED CHAMPION--Suzy Hodges is shown here with her Reserve Breed Champion Fine Wool Cross Medium Weight Lamb at the Bailey County Junior Livestock Show, Saturday.

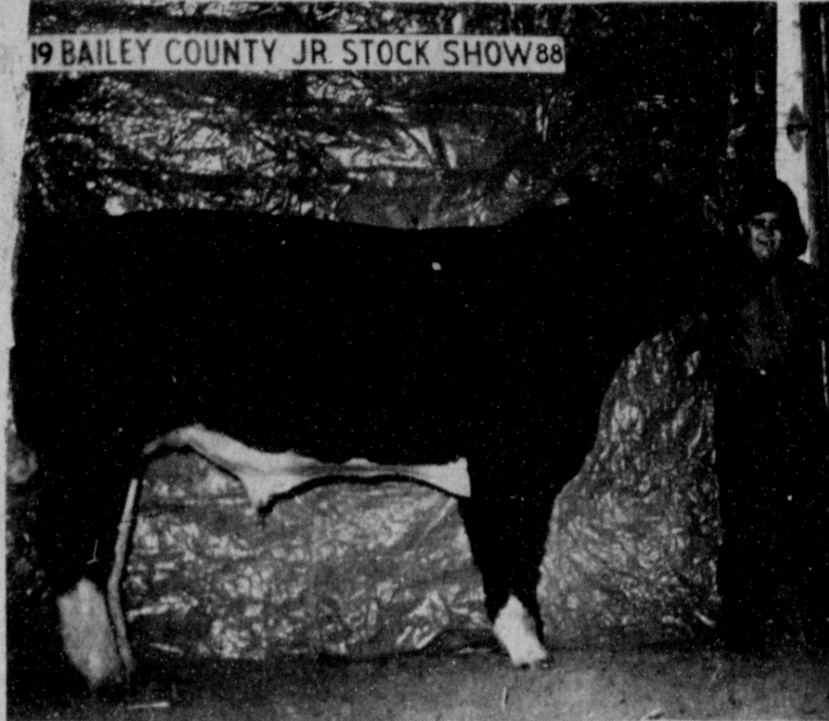

FIRST PLACE--Brittany Kirby is shown here with her first place Heavy Cross Breed at the Bailey County Junior Livestock Show, Saturday.



JIMMY DALE BLACK Brown received the top County Junior Livestock Show award from the Tim Black Family.



FIRST PLACE--Cynthia Bennett is shown here with her Medium Wool Lamb that placed first at the Bailey County Junior Livestock Show Saturday.

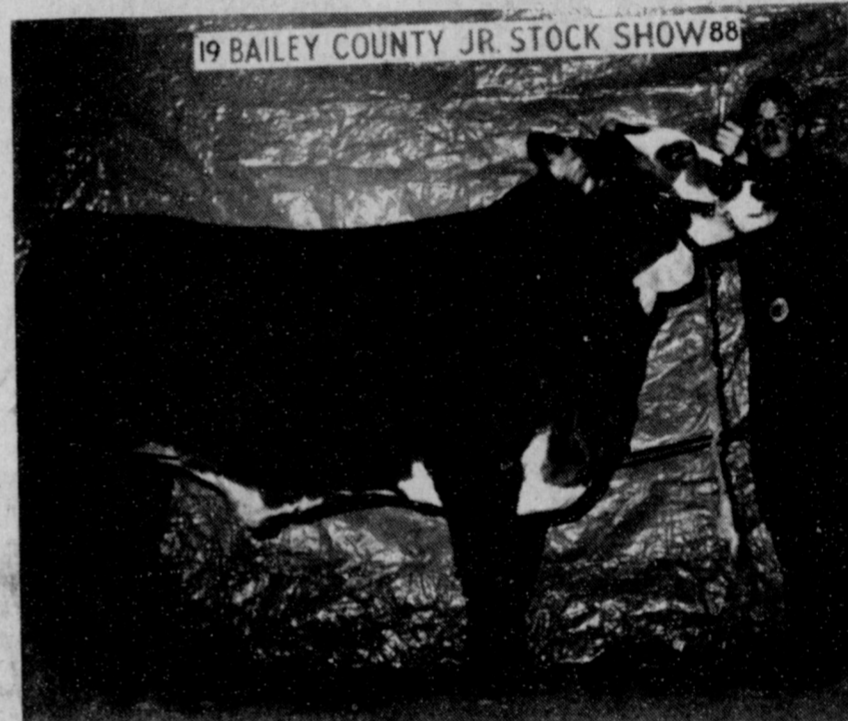

RESERVE BREED CHAMPION--Courtney Tanksley is shown here with her American Cross Steer that was a reserve breed champion at the Bailey County Junior Livestock Show Saturday.

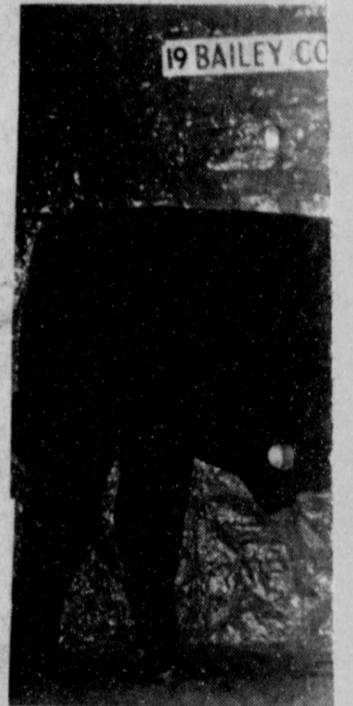

RESERVE BREED CHAMPION here with her Pure Breed champion at the Bailey County Junior Livestock Show Saturday.



FIRST PLACE--Brooke Sinclair is shown here with her Champion Fine Wool Lamb that placed first at the Bailey County Junior Livestock Show Saturday.

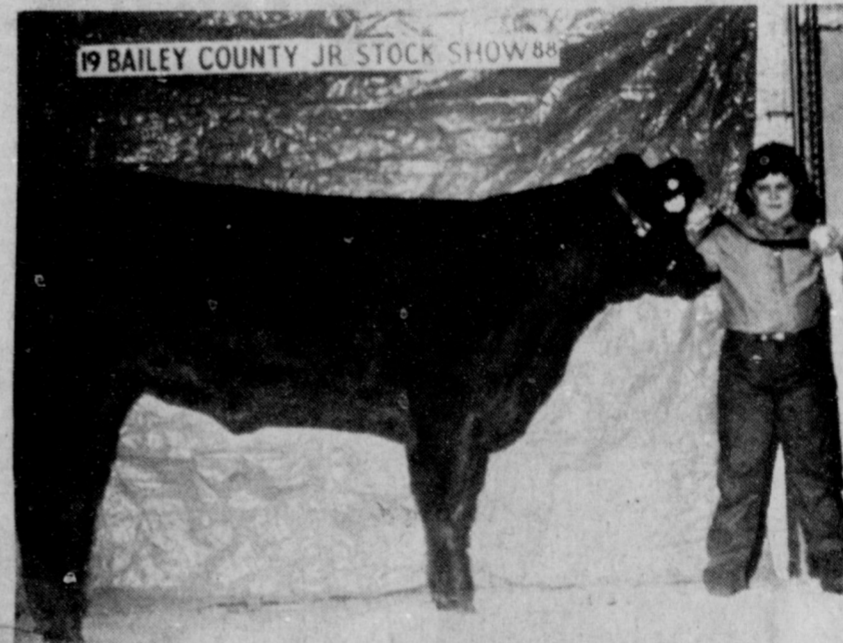

BREED CHAMPION--Brittany Kirby is shown here with her Heifer which was a Breed Champion at the Bailey County Junior Livestock Show Saturday.



FIRST PLACE--Shane Schuster is shown here with her Fine Wool-Cross Heavy Weight Lamb that placed first at the Bailey County Junior Livestock Show Saturday.

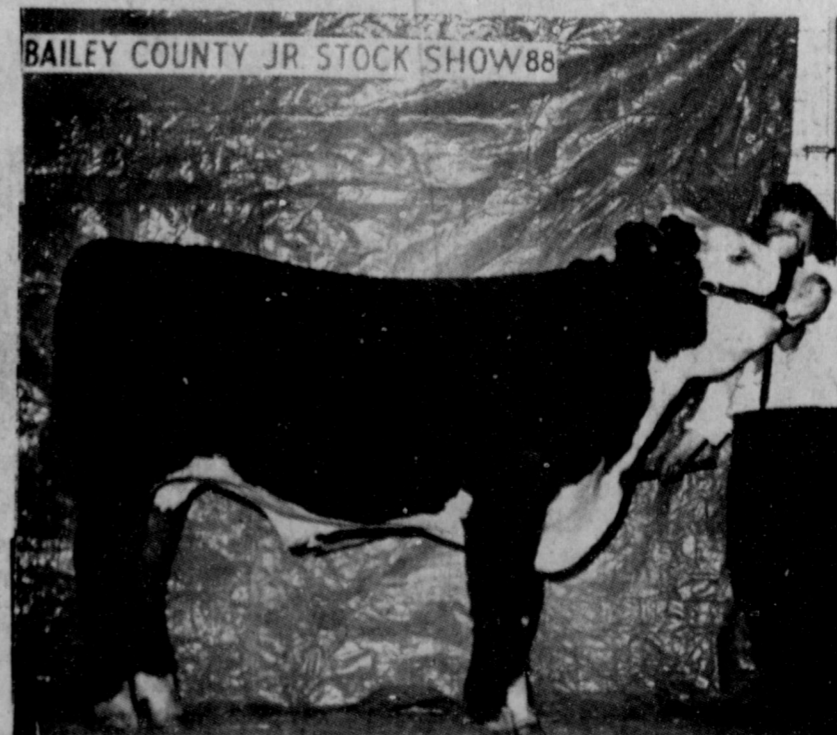

BREED CHAMPION--Colin Tanksley is shown here with his American Cross Steer that was a breed champion at the Bailey County Livestock Show Saturday.

Proudly Presented

Val
Tex
Dale
Serv-A
Suddyt
Muleshoe
McCorm
Richland
Muleshoe
Muleshoe
Muleshoe
El Nuevo La
Wrinkle Web
State Line Ir
Muleshoe Live
A & M Farm &

ANNOUNCEMENTS



And Participants Of Junior Livestock Show

22, 23, 1988



SHOWMANSHIP AWARD--Russell showmanship honors at the Bailey show. Presenting the awards was the



CHAMPION--Courtney Tanksley is shown here with her Reserve, breed champion Steer that was a Reserve, breed champion at the Bailey County Livestock Show Saturday.



GRAND CHAMPION--Kourtnee Magby is shown here with her Medium Wool Lamb that was Grand Champion and Champion Medium Wool Lamb at the Bailey County Junior Livestock Show Saturday.

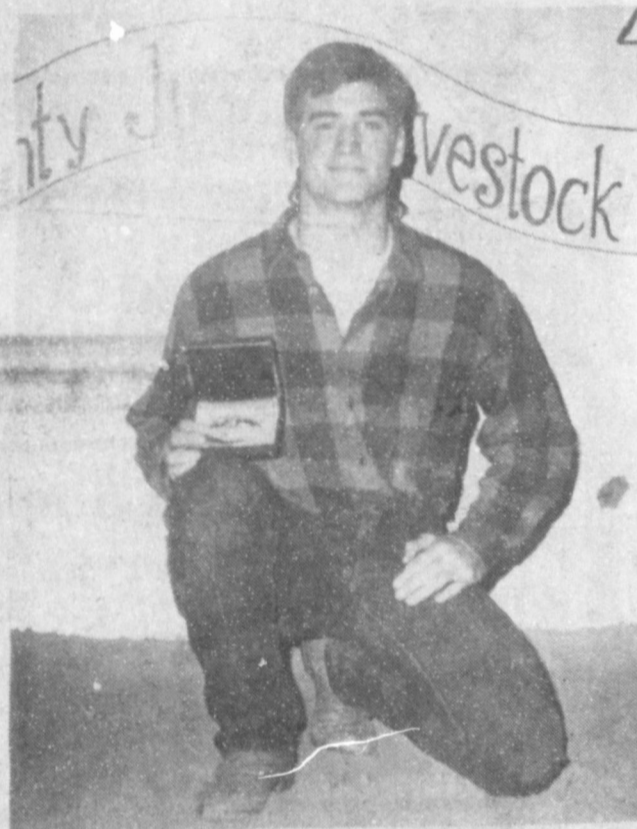

SHOWMANSHIP AWARD--Russell Brown was presented a special buckle after being named top showman in the Swine division.



SHOWMANSHIP AWARD--Dusty Rhodes was presented a special buckle after being named top showman in the Sheep division.



RESERVE BREED CHAMPION--Andy Crawford is shown here with his Reserve Breed Champion York Light Weight at the Bailey County Junior Livestock Show, Friday night.

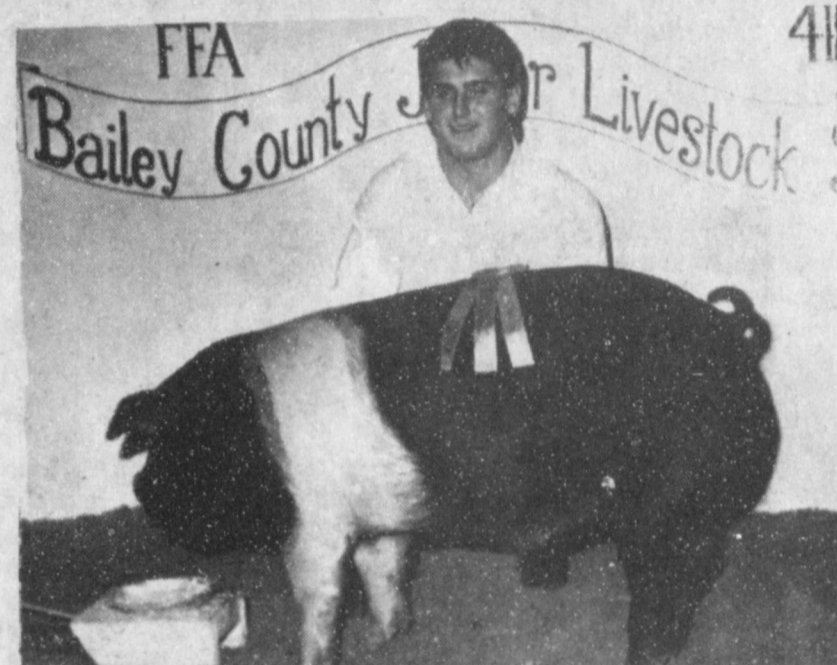

RESERVE BREED--Michael Dunham is shown here with his Reserve Breed Champion Chester Heavy Weight at the Bailey County Junior Livestock Show, Friday.



FIRST PLACE--Lori Hodges is shown here with her Champion Southdown Lamb that placed first at the Bailey County Junior Livestock Show Saturday.

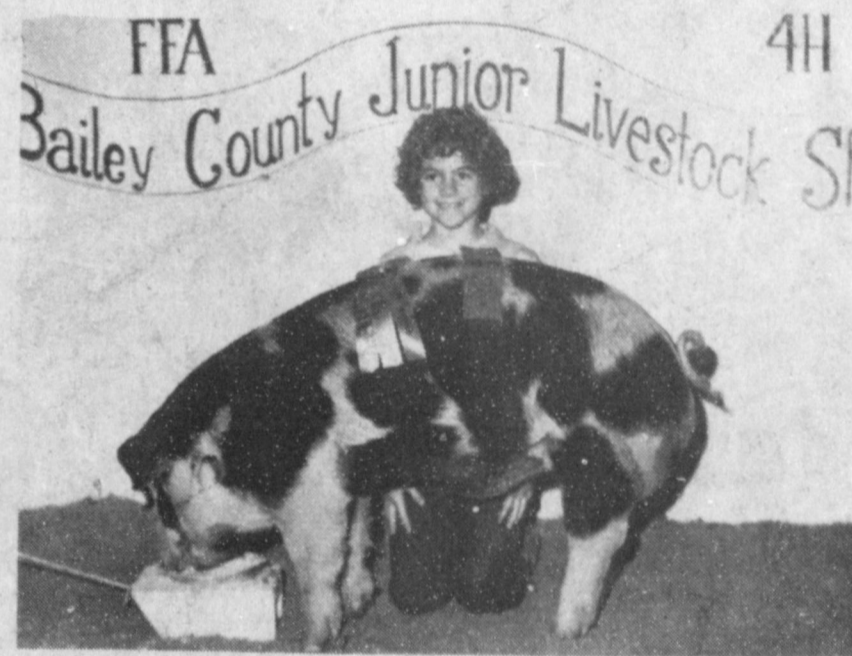

BREED CHAMPION--Carolyn Schuster is shown here with her Breed Champion Light OPB's (Spots-Berks-Polands) at the Bailey County Junior Livestock Show, Friday.

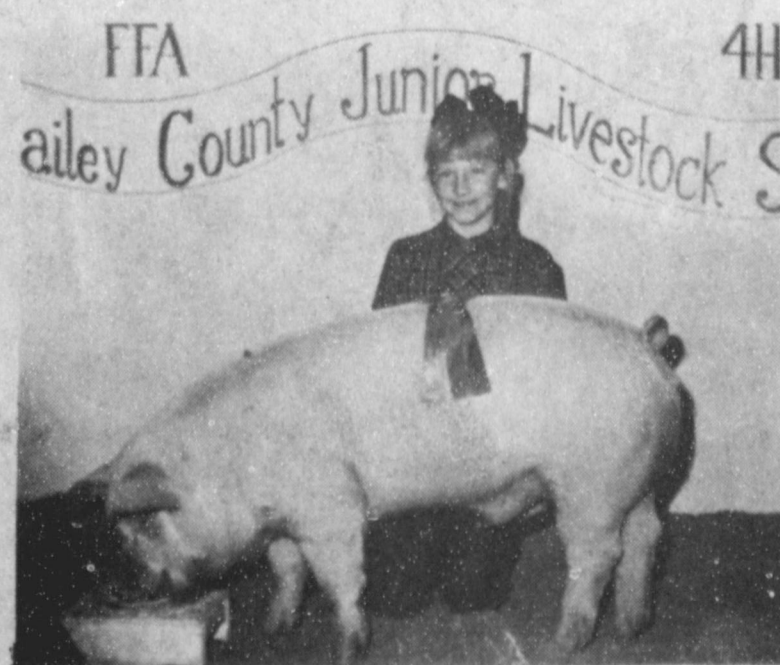

BREED CHAMPION--Melanie McCall is shown here with her Breed Champion Chester Light Weight at the Bailey County Junior Livestock Show, Friday.

By The Following Merchants:

- ley Grain
- is Sesame
- Oil Co. Inc.
- ll Thriftway
- h Field & Co.
- oe Co-Op Gin
- ick Seeds Inc.
- Hills Texaco
- Antenna Co.
- Fertilizer Co.
- Animal Clinic
- al's Resaurant
- ling & Machine
- rigation Co. Inc.
- tock Auction Inc.
- Ranch Supply Inc.

Varsity Mulettes Continue To 'Roll On'

During the past week, girls from Muleshoe High School have posted more wins, taking their record to 15-7, and 3-1 in district, while the varsity boys are still trying to find the magic 'key' to winning.

VARSITY GIRLS
In action in Muleshoe last week, the Varsity girls from MHS posted an 81-43 victory over Littlefield.

At the end of the first quarter, the Mulettes were leading by only two points. This lead stretched out as the Mulettes racked up 26 points in the second quarter; 26 points in the third quarter and 20 points in the fourth to defeat the Littlefield Wildcaddettes.

Debbie Brown and Brenna Matthews each had 12 points; Amy Harrison showed 11; Joey Heathington, 10; it was nine points for Michelle Cox and Wendy Green; eight points for Krystal Angeley; Amy Bean had five; Heather Hutton, four and Monica Swint, one point.

Tuesday night the Mulettes played the Friona Squaws at Friona.

FRESHMEN GIRLS
MHS freshmen girls fell to a fired up Dimmitt team on Monday night, 23-27.

Although the Muleshoe girls trailed all the way in the game it proved to be a close one.

Scoring were Tammy Randall, nine; Michelle Holmans, six; Burnley Riley and Christine Lewis, each three points and Marsha Wilson, two points.

Coach Brad Eblen said the

latest game takes the freshman girls' record to 2-4 for the season.

JV BOYS
Coach Andy Gamble put his freshmen boys on the gym floor against the Dimmitt freshmen boys Monday night, and they lost by 48-58.

The young Mules fell 10 points behind in the first quarter, 7-17, a deficit they were never able to overcome, although they outscored Dimmitt in both the third and fourth quarters.

Scoring was 17 by Brian Bush; Rodney Reynolds, 10; Larry Gonzales, nine; Colin Tanksley, six; and two each for John Orozco, Jason Box and Ricky Railsback.

This brought the freshman Mules record to 1-8 for the season to date.

FRESHMEN MULES
Coach Kyle Carver's JV boys' basketball team fell to Littlefield by 39-88 in action in Muleshoe last Friday night.

The Mules were only three points behind after the first

quarter -- but that stretched out as tough Littlefield defense kept the Mule JV players away from the net and scoring, as they racked up big points throughout the game.

Frank precure had 12 points; Richard Ring, 11; Kevin King, six; Brett Pylant and Johnny Horn, each four points and Doug Chitwood had two points.

This makes the JV team record 8-10 for this year.

VARSITY BOYS
Taking their record to 4-18 for the year were the Muleshoe

Varsity basketball players when they fell to the Wildcats, 45-88 in action in Muleshoe last Friday night.

Cold shooting by the Mules kept the score low, although they came back strong in the second and fourth quarters, but not enough to overcome the points they were already down.

Greg Garcia had 15 points; Ronnie Perez and Johnny Garcia, each 12 points; Ivan Williams, three; Sergio Gonzales, two and one point for Timmy Shipman.

Letter To The Editor

Harvey-the-Rabbit
Box 534
Muleshoe, Tx. 79347

1/25/88

Mr. Bullock
Austin,
Texas

Dear Mr. Bullock:

In regards to your taxing yard work, lawn services and many other services performed.

You have done a grave injustice to the elderly and to many of the other people of our state.

Yard work is a must to preserve the appearance of our community. Many of our elderly cannot do it because of physical stress.

Now you have made it even more prohibitive by adding the burden of tax.

As a yard man, I was not paying for my equipment or fuel because I only charge them a megar fee.

You have now placed a burden upon me which I refuse to shoulder.

I will not secure your tax number, nor will I keep your records, nor will I become a part of your scheme to tax the elderly.

I have deprived our city of a very important service.

I have removed my signs from my work vehicle and have refused to do yard work.

You have deprived our city of a very important service.

Sincerely,
Charles Kenneth Harvey,
the-Rabbit

Fire & Oxygen

Those who grew up in an era when most homes had fireplaces often forget youngsters today are relatively unfamiliar with their requirements.

Many modern Americans are unaware that fireplaces and oil heaters consume oxygen, and of the need for ventilation.

Especially in today's tightly enclosed and better insulated apartments and homes, burning an open fire without air inlets can make inhabitants sick.

Fires not only consume oxygen people breathe but produce carbon monoxide, the odorless gas which sometimes causes death in closed cars in winter.

Definition

Marriage: A committee of two on ways and means. One has her way, the other provides the means.

MEET THE CANDIDATES

The Journal has been authorized to announce the following candidates for public office:

Parmer County

Tax Assessor

Doris Herington

SHERIFF

Larry Cox



SALE

Store Will Be Closed
Friday To Prepare For SALE!
"A SACRIFICIAL WALL TO WALL
CLEARANCE OF FLOOR SAMPLES, ONE OF A
KIND, DISCONTINUED - AND EVERYDAY BEST SELLERS!!
LIMITED QUANTITIES!! FIRST COME-FIRST SERVED!"

SATURDAY

ONE DAY ONLY 11 AM 'til 7 PM

A \$350,000 INVENTORY OFFERED
DIRECT TO THE PUBLIC AT UP TO 55% OFF!

SWIVEL ROCKERS Beautiful velvet, all hardwood frame, choice of colors. Reg. \$149.95 Sale \$68	5-PC OCTAGON BRASS & GLASS DINETTE Table has glass top with wood edges & 4 brass chairs have velvet seats. Reg. \$299.95 Sale \$158	CHEST OF DRAWERS Sturdy, well constructed, metal hardware, wood grain finish. Reg. \$69.95 Sale \$37	HERCULON SOFA & CHAIR SET All hardwood construction, price for both pieces. Reg. \$299.95 Sale \$148	WHITE METAL DAY BED With brass accents includes, springs, Sprig & mattress in box. Reg. \$349.95 Sale \$188	TWIN SIZE INNERSPRING MATTRESS SETS Smooth top cover, priced for both pieces. Reg. \$149.95 Sale \$68	4-DRAWER STUDENT DESK Lots of storage. While they last! Reg. \$119.95 Sale \$48	TOUCH TABLE LAMPS Beautiful glass shade with brass accents. These won't last long. Reg. \$69.95 Sale \$38								
LIVINGROOM SUITES BEAUTIFUL CAMEL BACK SOFA AND LOVESEAT In rich velvet mauve color. Reg. \$799.95 Sale \$488	BEDROOM SUITES BEAUTIFUL LACQUER 5-PC. BEDROOM Large triple dresser, round framed mirror, headboard, night stand and large armoire. Reg. \$899.95 Sale \$498	DINING ROOM SUITES LARGE LIGHTED CHINA CABINET By Universal in beautiful light burn oak finish. Reg. \$799.95 Sale \$448	<div style="border: 2px solid black; padding: 10px;"> <p style="font-weight: bold; font-size: 1.2em;">ONE DAY ONLY</p> <p style="font-weight: bold; font-size: 2em;">Up To 55% OFF - SATURDAY</p> <p style="font-weight: bold; font-size: 1.2em;">11 AM TO 7 PM</p> </div>		OCCASIONAL FURNITURE 3-PC. TABLE GROUP Cocktail table and two ends. Complete set. Reg. \$149.95 Sale \$67	RECLINERS & CHAIRS MAN SIZE RECLINER All hardwood frame, choice of colors, long wearing vinyl cover. Reg. \$199.95 Sale \$98	CLOSEOUT CORNER 2 ONLY! LARGE SIZE BLACK BAKERS RACK With brass accents. Reg. \$79.95 Sale \$37								
SECTIONAL INCLINER GROUP 3 Cushion sofa, 2 cushion loveseat and matching corner table, beautiful multi-tone cover. Reg. \$1299.95 Sale \$888	5-PC. PINE BEDROOM With door dresser, shell mirror, chest, headboard and night stand. Reg. \$799.95 Sale \$497	5-PC. PEDESTAL TABLE DINING ROOM SUITE Round table with pedestal base and 4 Windsor chairs in rich oak. Reg. \$599.95 Sale \$488	FAMOUS ORTHO SPECIAL MATTRESS SETS 312 COIL - QUILTED - 5 YR. FULL WARRANTY		SLEEPERS 3-PC. EARLY AMERICAN QUEEN SLEEPER, LOVESEAT & CHAIR All the deluxe features, beautiful anton cover. Reg. \$1499.95 Sale \$898	MISCELLANEOUS 3 SHELF LARGE SIZE BOOKCASES Lots of storage, sturdy construction. Reg. \$79.95 Sale \$39	TERMS OF SALE: <ul style="list-style-type: none"> • Visa and Mastercard • Discover Card • On the Spot Bankrate Financing • Cash or Personal Check • Delivery Available 								
5-PC. BEAUTIFUL PILLOWY SECTIONALS Includes full size sleeper, 2 incliners, chair and corner wedge in beautiful nylon cover. Reg. \$2499.95 Sale \$1588	5-PC. CONTEMPORARY BEECHWOOD BEDROOM Triple dresser, hutch mirror, chest, night stand and headboard. Reg. \$699.95 Sale \$347	ODDS & ENDS LARGE GROUP DECORATOR PILLOWS Chair cushions, accent items Sale 1/2 Price	10-YEAR FULL FACTORY WARRANTY DELUXE MATTRESS SETS 312 COIL - QUILTED COVER		BEAUTIFUL QUEEN SIZE SLEEPER SOFA With queen size mattress, rich earthtone anton cover. Reg. \$699.95 Sale \$378	ALL WOOD BUNK BED Pine finish, sturdy construction, complete with mattress. Reg. \$299.95 Sale \$148	FULL SIZE MATTRESS SALE Smooth top construction. Lots of coils for easy sleeping. Reg. \$169.95 Sale \$88								
NAME BRANDS OFFERED <ul style="list-style-type: none"> <li style="width: 50%;">• La-Z-Boy <li style="width: 50%;">• Shelby <li style="width: 50%;">• Sealy <li style="width: 50%;">• Custom <li style="width: 50%;">• Organs <li style="width: 50%;">• Lane <li style="width: 50%;">• Simmons <li style="width: 50%;">• Beech Brook <li style="width: 50%;">• Congoleum <li style="width: 50%;">• Flexsteel 															
BRASS FINISH PLANTER STAND 30" height, large size, in the box. Reg. \$14.95 Sale \$6.97								FULL SIZE SLEEPER SOFA With full size mattress, Herculon cover. Reg. \$399.95 Sale \$198							

DOORS OPEN AT 11 AM SHARP 'TIL 7 PM FOR 8 HOURS!



507 E. 2nd Portales 356-5704

TRAILER LOAD AFTER TRAILER LOAD OF NAME BRAND HOME FURNISHINGS WILL BE SOLD THIS SATURDAY FROM 11 AM UNTIL 7 PM
ITEMS SOLD FIRST COME - FIRST SERVED
U-HAUL IT-AND SAVE

"A STORE YOU KNOW AND TRUST NOW OFFERS YOU QUALITY NAME BRAND FURNITURE AT UP TO 55% OFF THIS SATURDAY FOR 8 HOURS ONLY!"

Watson Junior High Basketball Weekly Results

Last Monday, January 18, it was a 'night for Tulia' as both the Watson Junior High School seventh and eighth grade 'A' team boys fell victim to the young Hornets at Muleshoe.

EIGHTH GRADE

Muleshoe trailed by only one point at the end of the first quarter, when the eighth grade boys took on Tulia, said Coach Marvin Rupe.

They were two point leaders at halftime, 16-14, but lost out behind a strong Tulia offense in the third, trailing, 24-30. They failed to overcome the deficit and despite 12-11 points in the final stanza, lost the game to Tulia.

Kevin Osuna and Neal Haynes tied as top scorers for the Mules with 14 points each; George Torres and Ramiro Alarcon each had four points to round out the scoring.

For Tulia, Smith lead all the way with 22 points.

Neal Haynes had three offensive rebounds and eight defensive rebounds; Ricky Flores had one offensive and one defensive rebound; Kevin Osuna had one offensive and one defensive rebound; Sean Roberts showed two offensive rebounds; Ramiro Alarcon also had one offensive and one defensive rebound; David Quintana and Johnny Noble each had one offensive rebound and George Torres had one defensive rebound.

The team was 16-47 from the field for 34.0 percent and were 4-15 at the free throw line for 26.6 percent.

Neal Haynes was named Player of the Week with 11 rebounds, 14 points, two assists and one steal.

Coach Rupe noted, "The guys played an excellent game. Some key turnovers at the end caused us to come up short. Missed free throws hurt us, also. We were 4-15 from the free throw line while Tulia was 9-19. No. 33, Smith, was pretty much unstoppable with 22 points."

Salvation Army Annual Drive For Funds Starts

A goal of \$800 was set for the Muleshoe Salvation Army Service Unit Fund Drive which will kick off on January 28, today, announced Gordon H. Green, Service Unit committee Chairman.

Funds collected in the drive will be used to pay for The Salvation Army's services to the underprivileged in Muleshoe through the current fiscal year.

In order to hold expenses to the minimum, the Service Unit has decided to use a direct solicitation, through a bank statement mailing this year. Chairman Green asks that you give serious thought to this request so that this local volunteer organization can con-

SEVENTH GRADE

Muleshoe's seventh grade 'A' team boys also were victims of Tulia, losing 21-33.

The Mules were behind by two at the end of the first quarter, 4-6. At halftime, the Tulia seventh grade had out-distanced the Mules 8-16. It was 15-26 ending the third and the final was 21-33.

Marcos Bryan was leading scorer for Muleshoe with 10 points; Eric McElroy had seven points and Robby Gauna had four points.

Leading for Tulia, was Hawthorne, with 16 points.

Eric McElroy had three offensive rebounds and one defensive rebound; Robby Gauna had three offensive rebounds and one defensive rebound; Gilberto Rennels had one offensive rebound and two defensive rebounds; Marcos Bryan had three offensive rebounds and Bryan Rasco had one defensive rebound.

The team shot 8-33 from the field for 24.2 percent and 5-9 free throws for 55.5 percent.

Coach Rupe commented, "After a great weekend, winning the Sudan tournament, the kids were just not ready to play. We were missing two team members due to sickness. Tulia's tough 1-2-2 zone was hard to score against. We needed to shut down Hawthorne, but didn't do it. He scored 16 points."

EIGHTH GRADE A GIRLS

Monday night, in action at Dimmitt, the Watson Junior High School eighth grade 'A' girls took a decisive victory over the Dimmitt eighth grade girls by 37-25.

At the end of the first quarter of play, the game was all tied up 10-10 and at halftime, it was Muleshoe leading, 19-15. Into the third, the Muleshoe girls led by a 26-17 before the final 37-25 victory.

Tory Matthews had 10 points;

Audrey Williams, nine; Erin Kelley and Chanda Kemp, each had five points; and it was three points each for Jill Foster and Tiffany Angeley.

Top scorer for Dimmitt was Bossett with eight.

Erin Kelley had two offensive rebounds and two defensive rebounds; Chanda Kemp had one offensive rebound and three defensive rebounds; Tory Matthews showed up with four offensive and five defensive rebounds; and Audrey Williams had two offensive and two defensive rebounds.

The team hit 15-55 for 27 percent from the field and their 7-21 in free throws was good for

33 percent.

Defensive Player of the Week was Erin Kelley and Tory Matthews was Offensive Player of the Week.

Tonight, Thursday, the girls will play Abernathy at 6:30 p.m. in the Sudan Tournament.

They will play Littlefield in their home gym on February 1.

SEVENTH A GIRLS

Muleshoe's seventh grade A girls fell on a very 'cold' spell when they played the Dimmitt seventh grade girls Monday night, losing 7-44 to the Dimmitt power players.

Becky Donaldson had three points, with two each for Angie King and Stephanie Francis.

Ethridge was top shooter for

Reyes.

Dimmitt with 17 points. Becky Donaldson had one offensive and two defensive rebounds; Rachel McAdams had one offensive and two defensive rebounds; Stephanie Francis had one offensive and two defensive rebounds; and Monica Clemmons and Rachel Toscano each had two offensive rebounds.

SEVENTH B GIRLS

On Monday, the Seventh grade B girls played the seventh grade girls from Stanton at Hereford, winning the game by a score of 18-9.

EIGHTH B GIRLS

Monday night, the eighth grade B girls from Watson Junior High, fell to Hereford Stanton by a score of 5-19.

Last Saturday, the eighth grade B girls played Sundown losing the game, 12-16.

Laurie Estrada had five points with two each for Tina Copley, Lisa Coleman and Jessica Orozco and one point for Claudia

MEET THE CANDIDATES

The Journal has been authorized to announce the following candidates for public office:

SHERIFF
Jerry Hicks
Ray Ruthardt
COMMISSIONER
Precinct 1
R. L. Scott
H. E. Neusom
James Meason
Precinct 3
Joey Kindle

NO FINE PRINT. NO ASTERISKS. NO INFLATED SAVINGS.

CHRYSLER OFFERS

\$770

CASH BACK

ON EVERY NEW 1988 NEW YORKER TURBO, LE BARON COUPE, LE BARON GTS, FIFTH AVENUE AND PLYMOUTH CARAVELLE IN OUR STOCK. NO IFs, ANDs OR "UP TOs."



CHRYSLER NEW YORKER TURBO

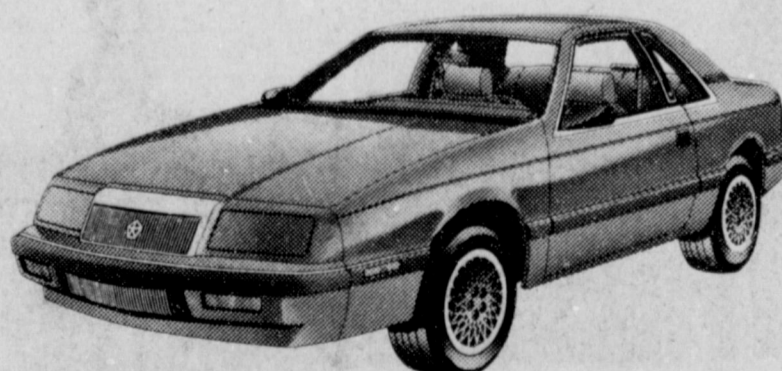

CHRYSLER LEBARON COUPE



CHRYSLER LEBARON GTS

Other car companies are advertising inflated savings, based on you having to purchase expensive option packages. We offer option packages, too. But Chrysler doesn't believe you should have to spend more to save more. We give you \$770 cash back direct from the factory. The only requirement is that you take delivery of your new car by January 31, 1988.

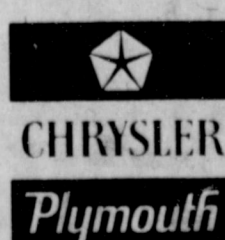

SEE US NOW.

Muleshoe Motor Co.

1225 W. Amer. Blvd.

BUCKLE UP FOR SAFETY.

272-4251

SUPERIOR LIVESTOCK AUCTION VIA SATELLITE

January 21, 1988, 29,761 Cattle were offered for sale, including 8,427 Sold in the Clovis area for March, April & May delivery. We had a very active market with over 350 registered buyers.

REPRESENTATIVE SALES

Dwayne Ridley	250 sts	390	113.50	Mar Del
Dennis Hardisty	162 sts	575	88.50	Mar Del
Robert Boozer	118 sts	650	82.25	Mar Del
Monty Boozer	220 sts	675	83.25	Mar Del
Greg Sides	230 sts	700	81.35	Mar Del
Fred Ashley	300 sts	650	83.50	Mar Del
Lynn Hughes	195 hfrs	475	86.00	Mar Del
Jerry Speer	80 hfrs	650	76.25	Mar Del
Ashley Cattle Co	500 sts	725	79.00	April Del
Helmer & Meeks	155 sts	775	78.85	April Del
Henson & Ridley	260 sts	725	78.00	May Del
David Merrill	74 sts	800	77.50	May Del
Gerry Stamps	500 hfrs	700	75.50	May Del

Future Sale Dates
February 13, 1988
March 5, 1988
March 26, 1988
April 16, 1988
May 14, 1988

Consignment Deadline
February 3, 1988
February 25, 1988
March 16, 1988
April 6, 1988
May 4, 1988

Full facilities for Buying, Selling or Spectating
CLOVIS LIVESTOCK AUCTION
CLOVIS, NEW MEXICO

FOR MORE INFORMATION CONTACT

Bob Bradley
Clovis, New Mexico
505-762-5663
505-762-7013
505-762-4422

Don Foster
Hereford, Texas
806-364-3900

CONGRATULATIONS

To The Winners And Participants Of
The Bailey County Junior Livestock Show

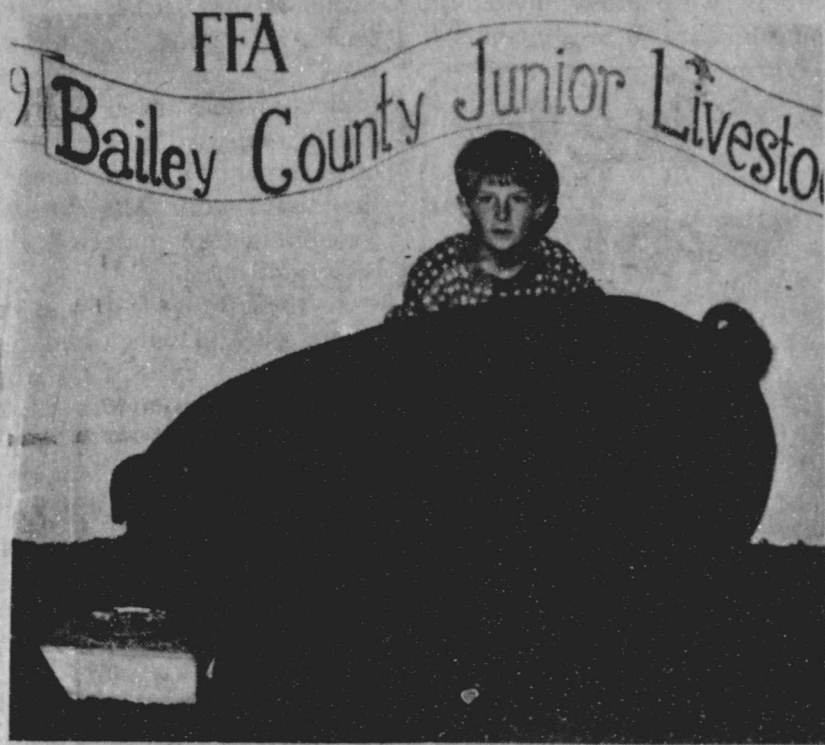

RESERVE BREED CHAMPION---Jeffrey Wheeler is shown here with his Duroc Medium Weight that was Reserve Breed Champion at the Bailey County Junior Livestock Show, Friday night.

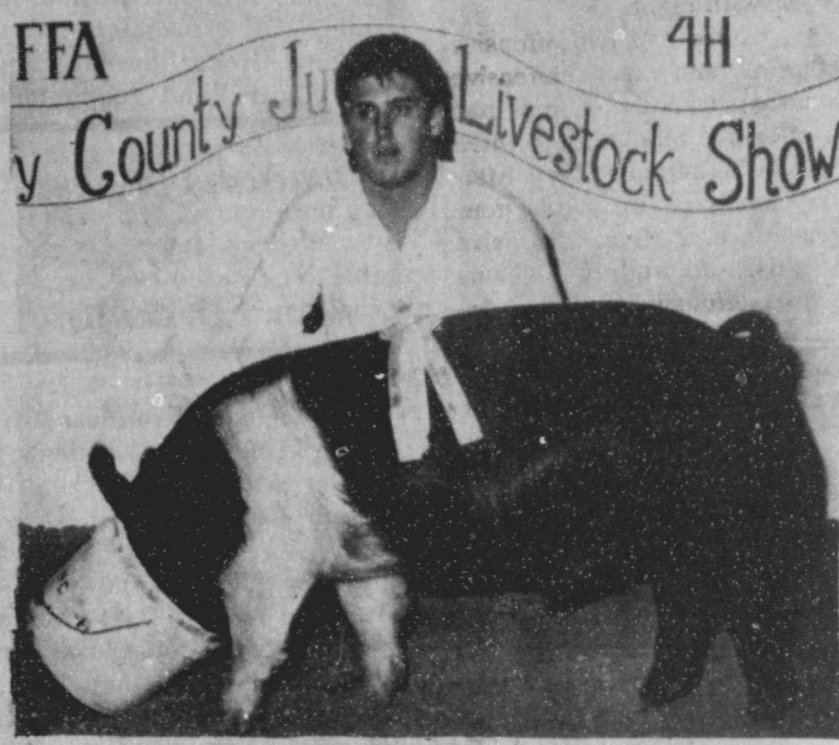

RESERVE BREED CHAMPION---Michael Dunham is shown here with his Chester Heavy Weight at the Bailey County Junior Livestock Show, Friday night.



FIRST PLACE---Steven Wauson is shown here with his Cross Heavy Weight at the Bailey County Junior Livestock Show, Friday night.

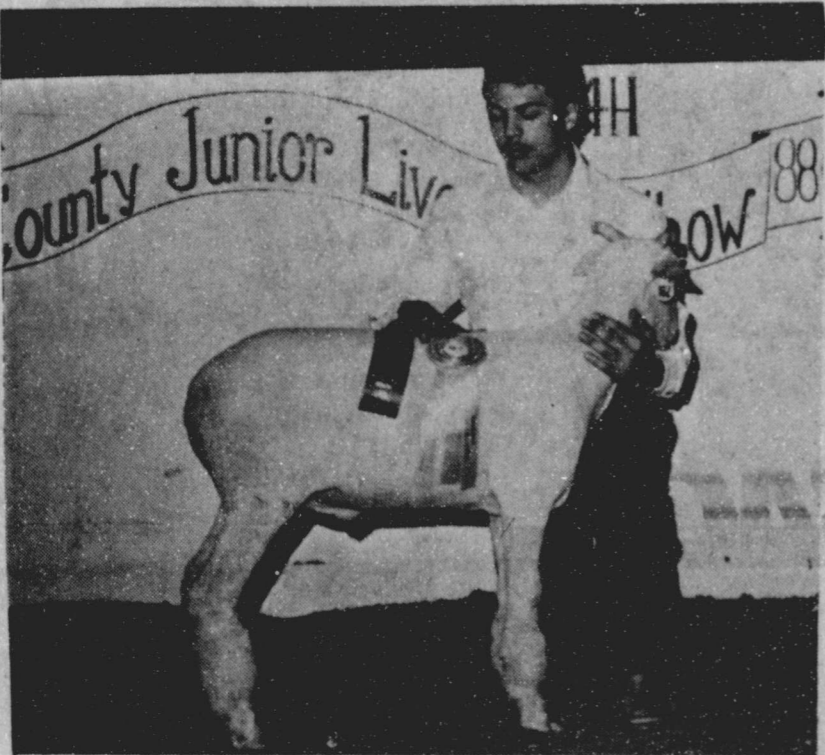

RESERVE BREED---Chad Welch is shown here with his Reserve Breed at the Bailey County Junior Livestock Show, Saturday night.



RESERVE BREED CHAMPION---Courtney Tanksley is shown here with her Reserve Breed Champion Heavy Weight at the Bailey County Junior Livestock Show, Friday night.



BREED CHAMPION---Robin Moore is shown here with her Breed Champion York Heavy Weight at the Bailey County Junior Livestock Show, Friday night.



FIRST PLACE---Suzy Hodges is shown here with her Fine Wool Cross Medium Weight Lamb at the Bailey County Junior Livestock Show, Saturday.



RESERVE GRAND CHAMPION---Holly Huckaby is shown here with her Medium Wool Lamb that was Reserve Grand Champion and Reserve Champion Medium Wool Lamb at the Bailey County Junior Livestock Show Saturday.

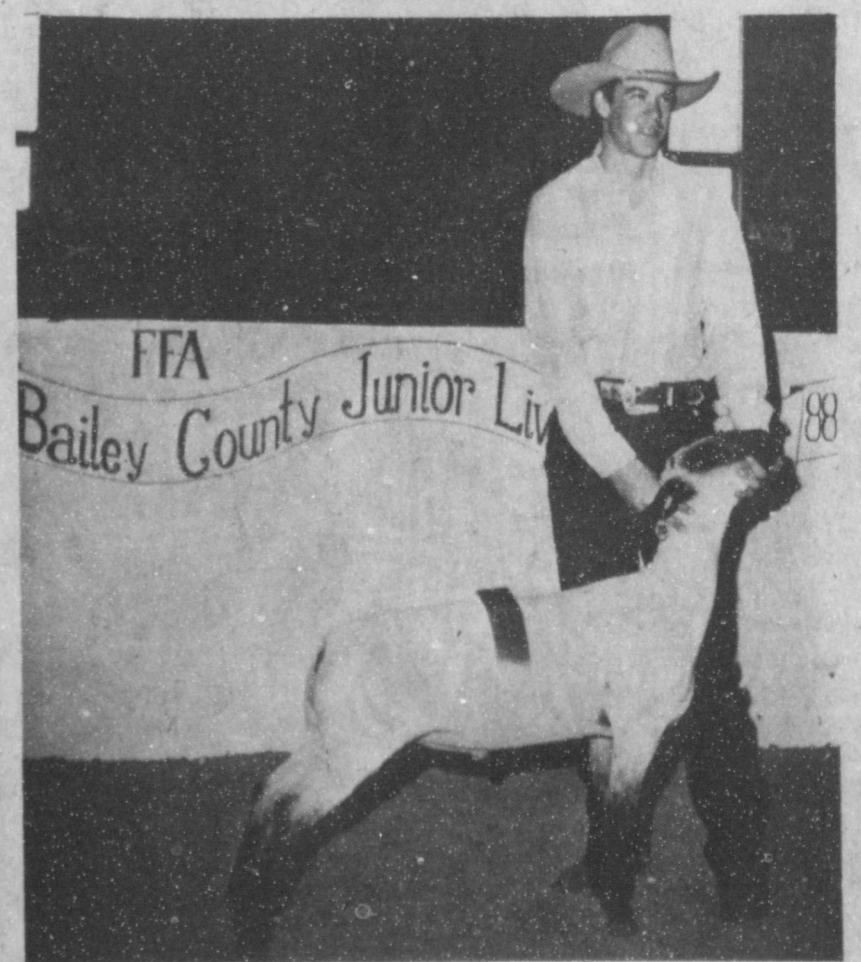

FIRST PLACE---Monty Black is shown here with his First Place Medium Wool Lamb at the Bailey County Junior Livestock Show, Saturday.



Member F.D.I.C.



LAZBUDDIE NATIONAL HONOR SOCIETY--Pictured from left, rear, Mrs. Anne Farris, sponsor; Ginger Jesko, Amy Daniel, Tim Lust, Scott Miller, Brian Glover, Lanse Ivy, and Gerardo Mata. Front, from left, Adrienne Willingham, Jonessa Jennings, Mia Jennings, Amy McGehee, Susan Redwine, Connie Gonzales and Eddie Zamora.

Lazbuddie High School Honor Roll

SEMESTER HONOR ROLL
12th GRADE
 Steve Bradshaw, Tim Lust, Scotty Mitchell, Omar Sanchez and Tammy Vise.
11th GRADE
 Jonessa Jennings, Adrienne Willingham, Brian Glover, Connie Gonzales, Donnie Holt, Wes Jarman, Ginger Jesko and Scott Miller.
10th GRADE
 Mia Jennings, Diana Cozby, Lanse Ivy, Michael Williams and Eddie Zamora.
9th GRADE
 Elsa Mendoza, Casey Bradshaw, Britt Engelking, Stacie Hodges, Jana Vise and Raymond Zamora.
JUNIOR HIGH
8th GRADE
 Stacey Barber, Holley Morris, Susan Alcala, Marsha Autry, Frank Gonzales, Filemon Guzman and Justin Morris.
7th GRADE
 Leland Brockman, Joelle Weaver, Becky Botkin, Raquel Guzman, Joni Hernandez, Erin Jones, Craig Russell and Paul Williams.
6th GRADE
 Jessica Burch, Gina Jarman, Jarah Redwine, Jody Copp, Jonas Hernandez, Dawna Magby, Troy McBroom, Jodi Morris and Brett Thomas.

THIRD SIX WEEKS
12th GRADE
 Steve Bradshaw, Tim Lust, Scotty Mitchell, Omar Sanchez and Tammy Vise.
11th GRADE
 Adrienne Willingham, Connie Gonzales, Jonessa Jennings and Ginger Jesko.
10th GRADE
 Mia Jennings, Diana Cozby, Lanse Ivy, Gerardo Mata, Michael Williams and Eddie Zamora.
9th GRADE
 Casey Bradshaw, Stacie Hodges, Elsa Mendoza and Jana Vise.
JUNIOR HIGH
8th GRADE
 Stacey Barber, Holley Morris, Susan Alcala, Marsha Autry, Jerri Cozby, Monty Foster, Frank Gonzales and Justin Morris.
7th GRADE
 Craig Russell, Joelle Weaver, Becky Botkin, Leland Brockman, Lynette Fugua, Raquel Guzman, Erin Jones, Paul Williams and Amy Willingham.
6th GRADE
 Jessica Burch, Jarah Redwine, Jody Copp, Jonas Hernandez, Gina Jarman, Troy McBroom and Jodi Morris.

West Plains Medical Center
272-4524

Lazbuddie Elementary Honor Roll

FIRST GRADE
 Jacoby Jennings, Seth Black, Holly Engleking, Shena Seaton, Joshua McDonald, Cade Morris, Josh Morris, Rosie Mendoza, Kia Morris, Amber Richardson and Becky Cantu.
SECOND GRADE
 Katie Arens, Brice Foster, Shelbi Robinson, Juan Salazar and Dustin Weir.
THIRD GRADE
 Shana Foster, Mandy Magby, Angela Willingham, Heath Brown and Blake Mimms.
FOURTH GRADE
 Julie McDonald.
FIFTH GRADE
 Jo Anna Gallman, Ivette Reyes, Rachele Rice and Jennifer Winders.
A-B HONOR ROLL
THIRD SIX WEEKS
FIRST GRADE
 Ramon Perez, Kyle Autry, Ysela Cuevas, Luz Cuevas, Jose Marques, Christina Martha, Brandon Foster, Cody Winders and Johnny Willingham.
SECOND GRADE
 Melissa Aguirre, Don Burch, Dene Clark, Crystal Collier, Deon Gallman, Gary Hodges, Chris Goodnough, Justin Puckett, Brice Redwine, Jason Thomas, Rhonda Toscano, Rusty Treider and Lee Ann Wilkerson.
THIRD GRADE
 Edward Terry.
FOURTH GRADE
 Travis Barber, Keith Burch, Heather Engleking, Socorro Reyes, Dawn Weir and Armando Perez.
FIFTH GRADE
 Eva Jo Alcala, Jon Colby Miller, Trina Orosco and Belynda Waddell.
FIRST SEMESTER
FIRST GRADE
 Eddie Joe Hodges, Ramon Perez, Cody Winders, Brandon Foster, Ysela Cuevas, Luz Cuevas, Jose Marquez, Rosie Marrufo, Christina Martha, Jacoby Jennings, Shena Seaton, Holly Engleking, Joshua McDonald, Cade Morris, Josh Morris, Rosie Mendoza, Kia Morris, Amber Richardson, Seth Black and Becky Cantu.
SECOND GRADE
 Melissa Aguirre, Don Burch, Sarah Lee Cardona, Deanne Clark, Dene Clark, Crystal Collier, Deon Gallman, Gary Hodges, Justin Puckett, Brice Redwine, Jason Thomas, Rhonda Toscano, Rusty Treider and Lee Ann Wilkerson.
 Also, Katie Arens, Brice Foster, Chris Goodnough, Shelbi Robinson, Juan Salazar and Dustin Weir.
THIRD GRADE
 Mandy Magby, Cornelio Perez, Edward Terry, Shana Foster, Angela Willingham, Heath Brown and Blake Mimms.
FOURTH GRADE
 Travis Barber, Keith Burch, Josie Cortez, Guy Nickels, Dawn Weir, Julie McDonald, Heather Engleking and Socorro Reyes.
FIFTH GRADE
 JoAnna Gallman, Rachele Rice, Eva Jo Alcala, Matthew Elliott, Jon Colby Miller, Trina Orosco, Ivette Reyes, Belynda Waddell and Jennifer Winders.

Lazbuddie NHS Holds Ceremonies

Lazbuddie's National Honor Society held its annual induction ceremony for new members on Thursday night, January 7th, in the Lazbuddie School cafeteria. Approximately thirty guests attended the ceremony.

National Honor Society members conducted the program, which began with a prayer, led by Scott Miller. Amy McGehee gave the introduction and welcome. An explanation of the National Honor Society's purpose, goals, and requirements

for membership was given by the officers. Vice-president, Tim Lust, discussed scholarship; secretary, Adrienne Willingham, explained service; treasurer, Connie Gonzales, talked about leadership; and president, Amy Daniel, discussed character.

New inductees were asked to stand and recite the National Honor Society pledge. Their parents were then invited to come forward to present pins to

the newest members, which include: Diana Cozby, Lanse Ivy, Mia Jennings, Gerardo Mata, and Eddie Zamora.

Following the presentation of pins, high school principal, Roy Willingham, gave his congratulatory remarks, and National Honor Society sponsor, Mrs. Anne Farris, presented certificates.

In closing the ceremony, Mrs. Farris praised the members of the NHS for their achievements in leadership, academic excellence, high goals, and for their work on various worthwhile projects within the school. Mrs. Farris surprised several of the officers with pins in honor of their hard work. She closed by welcoming the inductees into the organization.

A reception followed the ceremony with punch and cookies provided by Mrs. Barbara Lust's home economics department.

National Honor Society members in charge of special projects are: Jonessa Jennings, activities chairperson; Ginger Jesko, scholarship chairperson; Susan Redwine, public relations chairperson; Amy McGehee, induction/meetings chairperson; Brian Glover, projects chairperson; and Scott Miller, service chairperson.

Enochs News
 by
Mrs. J.D. Bayless

We are sorry to hear Mrs. Garvin Long is a patient in Morton Memorial Hospital in Morton. Get Well Soon!

Dinner guests in the home of Mr. and Mrs. E.N. McCall Sunday was a granddaughter, Kim Mosser, and her friend, Craig Parks of Slaton. In the afternoon they toured the Wild Life Refuge. Craig & Kim also visited Kim's other grandparents, Mr. and Mrs. Tom Rowden of Morton.



A message from this newspaper and the Texas Dept. of Public Safety

There's only one license for people who carry a lot of weight.

A new law for truck and bus drivers.

You may have only one driver's license issued by the state where you live, according to a new federal law. You should return any other licenses you hold to the states that issued them. Effective July 1, 1987, if you have more than one license, it will be illegal, and you may be fined up to \$2,500.

For additional information and exceptions, contact your local Texas Department of Public Safety office or your employer.

ULTRAWING SWEEP

How does your sweep wear?

- Full parallel wing ends
 - sweep does not narrow during wear
 - retains approximate cutting width
- Wider wing widths
 - heavier construction
 - longer wear
 - more material to wear
- Convex wing surface
 - increased angle of penetration without increasing lift
 - less resistance to penetration
 - enhanced strength

Compare the Wear

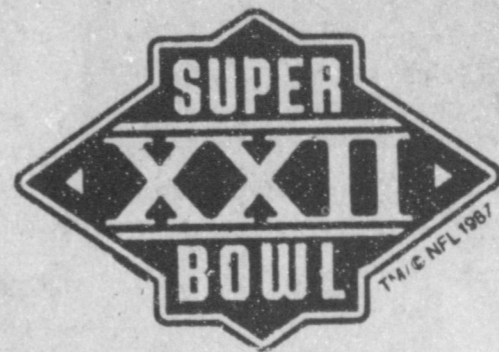

\$22 Over Invoice
On All 1987
Ford, Mercury, Plymouth,
Dodge & Chrysler

Cars and Trucks In Stock

- 1987 Lariat
- 1987 Bronco II
- 1987 Dodge Lancer
- 1987 Dodge Dakota
- 1987 Dodge Ram 50
- 1987 Mercury Sable
- 1987 Grand Marquis
- 1987 La Barran GTS
- 1987 F-150 Ford Pick-Up
- 1987 Plymouth Sundance

Muleshoe Motor Co.

"Car Capital Of The West Plains"

1225 W. American Blvd.

272-4251

AMALIE

Better than it has to be.®



Wiedebush and Company is having another Truckload Oil Sale. You can buy quality Amalie Products at 10% off regular prices.

Buy 10 Cases, drums or 5 gallon cans and get ONE UNIT FREE.

The way our oil prices are going up, this program could very easily save you as much as 25% in the coming months.

This offer good January 1, 1988 through March 1, 1988.

Wiedebush & Co.

1620 W. American Blvd.

272-4281

Muleshoe Journal

Classified

Call 272-4536

CLASSIFIED RATES
Per Word.....\$1.15
Minimum Charge \$2.30

Consecutive Insertions
Minimum Charge \$2.00

CLASSIFIED DISPLAY RATES
\$1.75
Per Column Inch

DEADLINES
12 noon Tues.
For Thursday Paper
12 noon Friday
For Sunday Paper
We reserve the right to classify, revise, or reject any ad. Not responsible for any error after ad has run once.

1. Personals

STORAGE ROOMS & office space for rent call 272-4754. s1-53t-tfc

MARY KAY COSMETICS Josie Flowers 272-3865. f1-49s-tfc

MAJOR CREDIT CARDS! Regardless of credit history. Also, new credit card. No one refused! For information call...1-315-733-6062. Ext. M1809 1-2t-6tp

NEED a Handy man? Little jobs or big call after 5:00 p.m. 272-4344. j1-4s-4tc

WANTED barns, buildings, houses etc. to be torn down for materials or moved. Call 272-3208. s1-4s-4tc

WILL DO engine overhauls, tune ups, including carburetor work, transmission work and drive line work. I will guarantee my work. Call Jimmy Marquez at 273-5166 from 5 to 10. 1-4s-2tc

FOR RENT trailer space in town call 272-3208. s1-4s-4tc

Z-NEW CREDIT CARD No one refused! Major Credit Cards & More Get Your Card Today! Call 1-518-459-3734 Ext. C6695E 24 HRS. t1-53t-3tp

CONCERNED About Someone's Drinking? HELP IS AVAILABLE through Al-Anon call 227-2350 or 965-2870 or come to visit Tuesday nights, 8:00 p.m. or Saturday mornings at 11:00 a.m. at 1116 W. American Blvd., Muleshoe.

2. Lost & Found

LOST SIXTEEN head of steers branded 7 bar on left hip. Red name tag in left ear, orange flight tag in right ear. Weigh 500 pounds. Contact Davey Haberer 806-257-3886. h2-2t-6tc

3. Help Wanted

SALES clerk wanted good opportunity. Apply in person at Muleshoe Motor Co. m3-4s-3tc

3. Help Wanted

GET PAID for reading books! \$100.00 per title. WRITE: ACE-B883, 161 S. Lincolnway, N. Aurora, IL 60542. 3-3t-9tp

EARN \$7.75 HR. We need assistance in evaluating and responding to daily work reports submitted by our agents throughout the state. No experience necessary; Paid to complete training. Work at home. For information send self-addressed, stamped envelope, 9 1/2 inches long to: AWGA, Dept. E, Box 49204, Atlanta, GA. 30359. 3-4s-2tp

4. Houses For Rent

HOUSE FOR RENT country living with city convenience call 925-6432. m4-4s-2tc

HOUSE FOR RENT the 1st of Feb. 3 bdrm., call 272-5322 for information. 4-4t-2tp

5. Apts. For Rent

APTS. FOR RENT good location. Nice 2 bdrm., furnished, water paid. 272-7575. p5-4t-tfc

8. Real Estate

BUILDING new home need to sell present home. Price reduced 807 West Avenue J, 3 bedroom, large fenced yard, garage, carpeted, draped & ready to move into. 272-3736. b8-2t-4teotc

FOR SALE BY OWNER, Richland Hills 3-2-2 Central A/H lots of storage, nice location. 272-5194. f8-4t-16tc

HOUSE FOR SALE, 3 bdrm., 1 bath, dep, large kitchen & living room 1722 W Ave B, 272-3993 or 272-3994. s8-4s-tfc

FOR SALE by owner brick home 3-2-2 Central H/A (Gas), automatic sprinkler system, nice view Richland Hills owner-agent. 272-5629. 18-1t-8tc

FOR SALE 3 bdrm., stucco house, 1 living room, kitchen and 1 bath on 1/2 lot located at 310 West Austin, Muleshoe, Texas. Call 247-2409. c8-4s-8tc

FOR SALE OR RENT, large 3 bdrm., house in the country, 946-3417. k8-4t-1tc

FOR SALE beautiful 4 bedroom, 2 bath home at the edge of town, on 1/2 acre. Full grown trees, lots of flowers, water well. NO CITY TAXES, all the amenities of country life, with the convenience of town very close by. All this and more at an unbelievable price. Call now at 272-3813 or 272-5422. w8-2s-tfc

8. Real Estate 8. Real Estate

Henry Realty

111 W. Ave. B. Muleshoe 272-4581

SPACIOUS-2 bedroom, 1 bath, 1-car garage, storm cellar. Good location. \$19,000.....

JUST LISTED 2 Br. LEASED, 1, large utility. Nice fenced Country Club Addition. Financing available. \$21,000.

ONE ACRE sites for home construction. 3 miles East of Muleshoe on Hwy. 3 lots remain.

FOR LEASE 3 bedroom, 2 bath, large living room, kitchen and dining. Excellent condition, near high school.

3 Br., 2 bath, spacious home outside city limits, near city on highway. 29'x40' metal building. Lot 85'x620'.

3 Br., 1 bath, completely remodeled, edge of city on highway.

VACANT LOT for Mobile home immediate possession.

Kenneth R. Henry
Broker
272-4581
Judy Coker
Agent 965-2468

9. Automobiles For Sale 9. Automobiles For Sale

FOR SALE: 1979 Buick Electra. One owner, good condition. would make good second car. 272-3089. y9-53t-tfc

1981 Chev. Monte Carlo, clean, excellent care, PS, PB, cruise, R&H. Call 272-4524 EXT. 170 days - 272-5156 evenings. See at 1821 W. Ave. D L.T. Johnson.

116 W. Ave. C BINGHAM & NIEMAN REALTY 272-5285 or 5286
We have homes for as little as \$600.00 total move in cost, with payment scheduled according to income for qualified buyers!!!!

RICHLAND HILLS
IMMACULATE 3-2-2 Brick, corner lot, Cent. A&H, built-ins, FP, loads of storage & closet space, sprinkler sys.!!!!

PRICE REDUCED 3-1-1 Brick, Cent. heat, Evap. air, built-ins, fenced yard....

MAKE OFFER 3-1/2-1 Home, Cent. heat, evap. air, built-ins, fenced yard, detached storage-garage. Nice locations. \$40's!!!!

HIGHLAND & STEWART
JUST LISTED-VERY NICE 3-2-2 Brick, Cent. A&H, newly remodeled kitchen with built-ins, storm windows, fenced yard, storage bldg. and much more!!!!

3-1/2-1 Home, wall furnace heat, evap. air, fenced yard. Nice home in a nice area. \$20's!!!!

SPACIOUS 3-2/2 Brick Home on corner lot, Cent. A&H, built-ins, fireplace, loads of storage, 2900 plus sq. ft. of LV. area lots of extras, undrgrd. sprinkler sys., fenced yard. A GREAT BUY!!

JUST LISTED Nice 3-2-2 Brick Home (2 story), on corner lot, Cent. A&H, built-ins, and much more. LET'S LOOK TODAY!!!!

JUST LISTED 2-1-1 home, wall heat, carpet, & more. LET'S LOOK TODAY!!!!

PARKRIDGE
IMMACULATE 3-2-2 Brick Home Cent. A&H, built-ins, fireplace, energy efficient, nicely decorated, plus beautifully landscaped yard. \$50's!!!!

HIGH SCHOOL
JUST LISTED Nice 3-2-2 home, Cent. A&H, utility, large fenced yard with lots of trees. \$40's!!!!

JUST LISTED 3-2-2 home, corner lot, nice carpet, fenced yard. \$30's!!!!

3-1-1 home, corner lot, Cent. A&H, built-ins. \$30's.....

PRICE REDUCED Spacious 3-2 Brick, Cent. A&H, built-ins, 2400sq. ft. of lv. area, den w/FP, fenced yard, storage bldg., & much more. \$60's!!!!

3-1-1 home, nice carpets, floor furnace, evap. air, built-ins, storage & more. \$30's!!!!

DIANNE NIEMAN, BROKER

8. Real Estate 8. Real Estate

WHITT-REID REAL ESTATE

201 Main Office 272-3611

2 BR, 1 Bath, 1 garage-Reduced from \$26,000 to \$20,000 for quick sale. OH-14

3 BR, 1 Bath, 1 garage-Central Heat, approx. 1300 S.F. Living space, Reduced from \$36,000 to \$27,500. 25H-33

2 BR, 1 Bath, on Austin St. good location-\$25,000. 25H-32

We Need Listings

- We need irrigated & dry
- Acreage on pavement
- Nice 3 bedroom homes

Roy Whitt Thursie Reid
272-3058 272-5318
Certified Appraiser

9. Automobiles For Sale 16. Livestock

1975 Ford, 4 door, looks & runs good, 63000 mi. \$800.00 Call 272-4696. p9-4s-2tc

ROOM FOR CATTLE: Complete pre-conditioning and growing rations prepared by Gary Holcomb-nutritionist. Competitively priced. Call YL Cattle Feeders 965-2262, 965-2798 or night 965-2339. g16-4t-4tc

14. Farm Property

NEW HEAVY duty built round hay haulers for 1500 pound bales 229-7891 special \$299.00. 14-4s-4tp

Progress would be faster if people could go forward on excuses.

8. Real Estate 8. Real Estate

JAMES F. HAYES & CO. AGRICULTURAL REAL ESTATE
Vic Coker-Agent
(806) 965-2468

640 ACRES 4 electric sprinklers, steel pens with concrete tanks, domestic well, all fenced. ~~SOIL & WATER~~. Rare opportunity, good value.

320 ACRES of prime farmland Southwest of Hub in Parm. County. Excellent water: 3 8" wells and 1 water pit. This farm is clean. Top notch in every respect.

160 ACRES IN LAMB COUNTY Excellent water, electric tank, fully allotted, fenced, prime opportunity for first time buyer.

160 ACRES North of Lazbuddie. 1 8" well, clean, lays good. Excellent terms Available!

160 ACRES - 2 Wells - Excellent Water, fully allotted, good check. Soil that will grow anything.

Call Vic if you need farm & ranch appraisal work done.

18. Legal

ORDINANCE NO. 282A
AN ORDINANCE AMENDING CHAPTER 4 OF THE MULESHOE CITY CODE OF 1974 (THAT SECTION PERTAINING TO THE BUILDING TO THE BUILDING CODE) BY ENACTING TRENCH SAFETY REQUIREMENTS WHICH REQUIRE TRENCH SAFETY SYSTEMS IN CONTRACTS, PLANS TO BE FILED, A PERMIT TO BE OBTAINED AND TRENCH SAFETY SYSTEMS TO BE INSTALLED AND MAINTAINED BEFORE ANY WORK MAY BE BEGUN AS MORE FULLY SET OUT HEREIN, PROVIDING FOR A PENALTY AND AN EFFECTIVE DATE. PASSED AND APPROVED THIS THE 26 DAY OF January, 1988.

Darrell Turner Mayor, City of Muleshoe
Mary Hicks City Secretary, City of Muleshoe

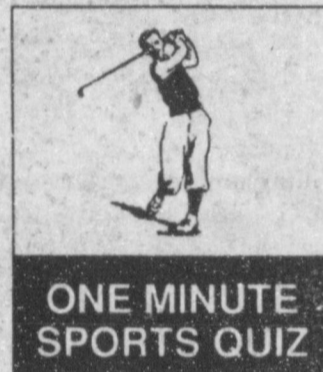

ONE MINUTE SPORTS QUIZ

1. What college football team ranked 2nd in the final A.P. poll?
2. What team ranked 3rd?
3. Other than Miami, what was the other top20 team undefeated?
4. For whom will Don Sutton pitch this year?
5. Who is Tony Zendejas?

The Answers

1. Florida State University.
2. Oklahoma.
3. Syracuse.
4. The Los Angeles Dodgers.
5. Field goal kicker for the Houston Oilers.

KNOW THE WEATHER

What does a halo around the moon mean? Does it indicate warm weather—as some say? Does it mean it is likely to rain?

A halo can, and often does, give a clue about approaching weather. A halo is formed when high, thin clouds move overhead creating the halo effect. These high clouds are composed of ice crystals which reflect the moon's light.

Because a warm front always moves in overhead before its mass passes over the immediate surface directly before the leading edge, one can often detect its approach, either in daylight or at night.

At night the high clouds producing the halo produce a sign of probably rain. And during most of the year the approach of a warm front will mean noticeably warmer weather ahead. So the halo often does mean that rain and warmer weather are on the way. It's one of the sky signs which can be read by careful observers—though it's not an infallible forecaster. Sometimes neither rain nor warm weather will follow the preceding night's halo.

GRAIN PRICES
YELLOW CORN...3.61 cwt
YELLOW FOOD CORN...3.80 cwt
WHITE FOOD CORN...4.75 cwt
MILO... 3.04 cwt
SOYBEANS...5.54 cwt
NEW WHEAT...2.65 cwt
COMMODITY CERTIFICATES
104 1/4
Prices-January 26, 1988
MARKETS COURTESY OF FARMERS CO-OP ELEVATORS
272-4335 Muleshoe, Texas

Think Classified!

Your Meat and Produce Store

MEAT DEPARTMENT



PRODUCE DEPARTMENT

<p>81% LEAN FRESH GROUND CHUCK \$1.59 LB.</p>	<p>HEAVY GRAIN FED BEEF BONELESS CHUCK ROAST \$1.49 LB.</p>
<p>HEAVY GRAIN FED BEEF BONELESS CHUCK STEAK \$1.49 LB.</p>	<p>EXTRA LEAN FOR STEW BEEF CUBES \$1.89 LB.</p>
<p>WILSON'S SLICED BACON \$1.39 1 LB. PKG.</p>	<p>WILSON'S REGULAR/POLISH/BEEF SMOKED SAUSAGE \$1.99 LB.</p>

<p>GOLDEN RIPE BANANAS 4 LBS. \$1</p>	<p>RED POTATOES \$1.49 20 LB. BAG</p>
<p>TEXAS RUBY RED GRAPEFRUIT \$1.69 5 LB. BAG</p>	<p>SUPER SELECT CUCUMBERS 3 \$1 LBS.</p>
<p>EAST TEXAS SWEET POTATOES 39¢ LB.</p>	<p>CELLO RADISHES 39¢ EACH</p>

FROZEN FOODS
BANQUET ASST. VARIETIES

DINNERS 10 OZ. PKG. **99¢**

ORE-IDA MINI CORN ON THE COB **\$1.19**
6 EAR PKG.

ASSORTED VARIETIES **EL CHARRITO BURRITOS** **3 \$1**
4 OZ. PKGS.

ORE-IDA TOASTER **HASH BROWNS** **89¢**
7 OZ. PKG.

BORDEN ASST. **SHERBET** **\$1.89**
1/2 GAL.

HEAVY DUTY DETERGENT
RINSO **99¢**
38 OZ.

MAINSTAY DOG FOOD... 20 LB. BAG **\$4.99**

CASSEROLE **PINTO BEANS**... 4 LB. BAG **99¢**

YELLOW KERNELS **JOLLY TIME POPCORN**... 2 LB. BAG **89¢**

ECONOMY **REYNOLD'S FOIL**... 15' ROLL **\$1.69**

CONVENIENT **HANDI-WRAP II**... 200' ROLL **\$1.69**

SANDWICH BAGS **ZIPLOC**... 100 CT. BOX **\$2.19**

KRAFT FRENCH CATALINA/1000 ISLAND/RANCHERS CHD. **POURABLE DRESSING**... 16 OZ. BTL. **\$1.89**

KRAFT DINNERS **MAC & CHEESE**... 2 PKG. **79¢**

KRAFT REGULAR/LIGHT
MAYONNAISE 32 OZ. JAR **\$1.79**

CAMPBELL'S DRY SOUP
CHICKEN NOODLE... 2 CT. PAK **99¢**

CAMPBELL'S CHICKEN NOODLE/VEGETABLE REEF
CUP-A-SOUP... 2 CT. PAK **89¢**

CAMPBELL'S DRY ONION
SOUP MIX... 2 CT. PAK **79¢**

POST
HONEYCOMB CEREAL... 14 OZ. BOX **\$2.39**

POST ASST. CEREAL
FRUIT & FIBRE... 13 OZ. BOX **\$1.89**

ASST. SPAGHETTI SAUCE
PREGO... 32 OZ. JAR. **\$1.89**

EXTRA STRENGTH
TYLENOL CAPLETS... 50 CT. BTL. **\$3.59**

FAST ACTING TABLETS
CO-TYLENOL... 24 CT. BTL. **\$3.99**

SINUS MEDICINE
SINE-AID TABLETS... 24 CT. PKG. **\$3.19**

DAIRY SPECIALS

CHEESE LOAF
KRAFT VELVEETA 2 LB. BOX **\$3.59**

CHEDDAR/COLBY 1/2 MOON LONGHORN
KRAFT CHEESE 10 OZ. PKG. **\$1.79**

PHILADELPHIA
CREAM CHEESE 8 OZ. PKG. **99¢**

BORDEN
HI-PRO MILK 1/2 GAL. **\$1.29**

BORDEN
NUTTY BUDDY 6 PAK. **\$1.29**

MARGARINE QUARTERS
PARKAY 16 OZ. BOX **39¢**

ALL TYPES
COCA-COLA 2 LIT. BTL. **99¢**

Nice'n Soft
BATHROOM TISSUE
4 ROLL PKG. **99¢**

BANQUET CHICKEN/TURKEY/BEEF
MEAT POT PIES
7 OZ. BOXES **3 \$1**
FOR

SHURSAVING
HOMO MILK
GAL. JUG **\$1.99**

Spill Mate
PAPER TOWELS **59¢**
ROLL

Double
Green Seals
On
Wednesday

401 West Amer. Blvd.

SERV-ALL

272-4739

THRIFTWAY

Prices
Effective
JANUARY 24
THRU
JANUARY 30