SOUTHWEST MICRO PUBLISHING
2627 E. YANDELL
EL PASO, TX
79903

Sept. 10, 1993
Vol. 44 No. 114
Snyder, Texas 79549
10 Pages, 50¢

West Texas Intermediate Crude
$16.95

☆Home of Kelly Hart

FRIDAY

Snyder Daily News

Ask Us

Q—What are the homecoming dates for each of the three public school districts in Scurry County?

A—Ira celebrates homecoming Sept. 17. Snyder and Hermleigh will hold homecoming activities on Sept. 24. Also, Borden County High School in Gail has set its homecoming for Sept. 17.

In Brief

Prices down

WASHINGTON (AP) — Prices at the wholesale level plunged 0.6 percent in August, the biggest decline in 21/2 years, led by a record drop in the cost of tobacco products, the government reported today.

The Labor Department said its Producer Price Index, which measures inflationary pressures before they reach consumers, dropped for the fourth straight month, the first time that has happened since 1986.

Local

Teachers

Scurry County Retired Teachers Association will meet at 7 p.m. Monday in Towle Park Barn.

Car wash

Fifth grade classmates of Steven Salinas are having a car wash from 9 a.m. until 4 p.m. Saturday in the Wal-Mart parking lot. Donations will also be accepted at the store entrance.

Money raised will be used to help Steven fight cancer.

Talent show

Registration for a children's talent show to be held during the Scurry County Fair can be accomplished at Golden Corral or by calling Cristin Kruger at 573-0371.

The deadline to register is Sunday.

Early release

Snyder ISD will have an early released day on Monday. Students will be dismissed at 2 p.m. and buses will run their regular routes.

Principals and teachers will utilize the time to begin working on campus improvement plans for the year.

Reception

A reception for Dr. Steve Smith and his wife, Susan, will be held from 1-3 p.m. Sunday in the fellowship hall of First Presbyterian Church.

Dr. Smith is leaving Snyder to join the ministerial staff of Preston Hollow Presbyterian Church in Dallas.

Weather

Snyder Temperatures: High Thursday, 87 degrees; low, 55 degrees; reading at 7 a.m. Friday, 60 degrees; no precipitation; total precipitation for 1993 to date, 12.51 inches.

Snyder Area Forecast: Tonight, fair. Low around 60. East to southeast wind 5-10 mph. Saturday, mostly sunny. High in the lower 90s. South wind 10-15 mph.

Almanac: Sunset today, 7:56. Sunrise Saturday, 7:26. Of 252 days in 1993, the sun has shone 245 days in Snyder.

Clinton resumes contacts with PLO

WASHINGTON (AP) — President Clinton today restored American diplomatic contacts with the Palestine Liberation Organization, the prelude to the signing of a breakthrough peace accord between Israel and the PLO at the White House on Monday.

"Today marks a shining moment of hope for people in the Middle East and indeed the entire world," Clinton said. He pledged the United States would remain a "full and active partner" in attempts to bring peace to Israel and all its Arab neighbors.

The White House was arranging an elaborate ceremony to seal the accord between Israel and the PLO. Administration officials said Clinton would invite former U.S. presidents to witness the event.

Clinton said Israel and the PLO would decide who would attend the White House signing ceremony for the two sides. He did not directly answer when asked whether PLO leader Yasser Arafat would be there, although he is not expected to attend.

Clinton's nationally televised Rose Garden appearance underscored the dramatic change in the Middle East, a region long scarred by Arab-Israeli hostilities.

Israel and the PLO officially ended three decades of hostilities hours earlier. Arafat recognized the right of Israel to exist and called for an end to the Palestinian uprising in the Israeli-occupied West Bank and Gaza Strip. For its part, Israel recognized the PLO as the representatives of the Palestinian people, thus dropping its refusal to negotiate with an organization that it had long viewed as terrorist.

The agreement to be signed in Washington will lay out principles for establishment of Palestinian self-rule in the West Bank and the Gaza Strip — a remarkable achievement given decades of loathing between two peoples with emotional and religious claims to the same territory.

The president said there would "plainly be some peace guarantees," just as there were following the 1978 Camp David accords between Israel and Egypt. Most people are unaware, Clinton said, that American forces were part of an international peacekeeping effort that helped keep the peace between those two nations.

Still, he said, "no specific decisions have been made," adding that details must be worked out with Israel and the Palestinians.

Clinton noted that American contacts with the PLO had been suspended in 1990 following a Palestinian attack on Israelis. He noted that Arafat had now renounced such actions and agreed to nullify key portions of the PLO covenant that called for the destruction of Israel. These steps, he said, "justify a resumption of our dialogue."

NEW, OLD JAIL — Precinct 4 Commissioner Jerry Gannaway, left, oversees the relocation of the old Hermleigh jail Thursday, while president of Scurry County Historical Commission, Billy Bob McMullan, looks on. The jail was used prior to 1920 to detain people arrested by the town constable. Hermleigh donated the jail to SCHC and it will be on display at Scurry County Heritage Village. After some renovations, the jail will be dedicated during the fair. (SDN Staff Photo)

Trustees okay new boiler, performance, district plans

Funds for the replacement of a boiler and presentation of annual performance and improvement reports were approved by Snyder public schools trustees, who convened Thursday for their monthly meeting.

Trustees learned that Snyder students performed well on the state-mandated basic skills and achievement tests, taken in April of 1993. With the exception of the fourth grade, Snyder ISD pupils consistently performed above the state average in all areas.

Using the results, administrators were able to identify areas in need of improvement, and have set goals to achieve that improvement, said Dr. Tom Scannicchio, SISD assistant superintendent.

SISD Supt. Dalton Moseley reviewed the 1993-94 District Improvement Plan for trustees. The plan lists 23 goals with regard to attendance, dropout rate, graduation rate, testing, technology and staff development.

In other action, trustees approved $14,951 for the replacement of a boiler at Central Elementary and okayed Texas Association of School Board manual updates and a DARE application for funding through the Texas Commission on Alcohol and Drug Abuse.

Linda Englert addressed the board concerning what she called "appalling" conditions at the school ag farm. She showed trustees photographs she had taken, which depict trash, buildings which have fallen over, dangling electrical wires and high weeds.

"Is this a place to be proud of? Is this a place our FFA students deserve?" she said.

Ag instructor Bob Hand confirmed Englert's complaints. He said live electrical wires are hanging where they can come into contact with student and animals, and estimated that it would take 20 to 30 dump truck loads to haul trash from the area — some of it old school chairs and desks which were buried on the site years ago.

Hand said that some structures are in bad shape, adding, "Actually, the facilities are at the point of being past their age limit."

Discussion revealed that $10,000 has been allocated to the ag facility over the past two years, but not all of the work has been completed.

Trustee Geraldine Parker asked that a plan be brought before the board which will detail what repairs are needed. Trustees also directed administrators to have the wiring problems fixed as quickly

(See TRUSTEES, Page 8)

Probation is revoked

A five-year probated sentence for forgery was revoked in 132nd District Court on Thursday.

Vicki Faye Mills, 32, of 213 35th was ordered to serve five years in the Texas Department of Criminal Justice for her April 10, 1992 forgery conviction. Mills was also ordered to pay $1,398 of which $1,163 is restitution to various businesses where checks were passed.

District Judge Gene Dulaney revoked the probation due to her failure to report to probation officials, to pay fines and for a positive drug test.

The final two of 13 persons indicted Tuesday by a 132nd District Court grand jury have now been arrested.

Indicted for a May 31 felony theft was Juan Enrique Espinoza, 24, of 2002 28th St. Espinoza is charged with taking a TV and video recorder, valued at more than $750, from Rudy Ubando.

Juan Manuel Rivera, 33, of 2810 Ave. J was indicted for felony driving while intoxicated, an offense that the indictment said occurred on Sept. 5.

Both Espinoza and Rivera were released after posting bonds of $2,000.

SDN Talking Newspaper Poll

Are you for or against term limitations for United States Senators and Congressmen ?

Call 573-1300

(Software safeguards will only register one call per person)

RESULTS THIS WEEKEND

Career ladder end leaves 21 teachers feeling frustrated

Does Snyder public school district have a moral obligation to raise the pay of 21 teachers by $1,500 each? That's a question trustees began discussing during Thursday's board meeting, and will likely continue to mull over in the coming weeks.

Trustees also approved key district reports, voted to replace a boiler at Central Elementary and heard from a mother who said she is "appalled" at the deterioriated condition of the school agriculture farm.

See related article, Page 1

The discussion of a pay increase for 21 SISD teachers centers around the career ladder, a pay scale used to reward outstanding teachers, which the legislature declared void as of Aug. 31 of this year. Teachers currently on the career ladder will continue receiving their career ladder pay, but cannot move up.

The state's decision directly affects the group of SISD teachers, who feel they completed requirements to advance to Step II or III on the ladder prior to the deadline.

The problem is, according to SISD administrators, the law says teachers will not have actually completed their requirements until the end of the 1993-94 school year — far after the Aug. 31 deadline.

Confusing this is that some years ago Snyder school trustees decided to begin paying the increase on a per-month basis at the start of the same school year. In other words, teachers who fullfilled their requirements in May or June of 1992, for instance, were not made to wait until May of 1993 before they received their first pay increase. Instead, they began receiving the increase with the start of the 1992-93 school year.

"I want to do what's right, but I want to do it by the law," said Supt. Dalton Moseley. "The state says Aug. 31 was the end of it. And by law, these teachers don't qualify until May of 1994."

"These people fullfilled a promise and invested their time and money and time away from their families, and the door has been closed on them. We're asking that you open that door..." said Dorothy Kayser, teacher and president of the local Texas State Teachers As-

(See SALARY, Page 8)

Leak forces evacuation in Odessa

ODESSA (AP) — A chemical cloud drifted from Champion Technologies Inc. early Thursday when workers inadvertently mixed two products and a tank exploded, a state official said.

About 1,000 people were forced to evacuate the nearby industrial area. Medical Center Hospital treated at least 36 people for breathing problems, watery eyes, itching and headaches, a hospital spokeswoman said.

Repeated telephone calls by The Associated Press to Champion's offices in Houston and Odessa were not returned.

Lindsey Buckner, emergency response coordinator for the Texas Natural Resource Conservation Commission, said workers unloaded a truck containing diethylene triamine into a tank containing benzyl chloride. They thought they were unloading benzyl chloride, Buckner said.

"It was an accident," he said. "It was not caused by any of our regulations being broken."

Buckner said the chemical mixup caused a reaction that blew the top off the 5,000-gallon fiberglass tank. A mist rained to the soil, he said.

Champion used soda ash to neutralize what soaked into the ground, Buckner said, adding that state officials likely won't be able to assess any environmental damage until Friday. What spewed into the air has dissipated or been blown into a holding area, he said.

Police Capt. Tom Caldemeyer said authorities set up roadblocks and asked people within one mile of the plant to leave when the chemical began leaking at about 8 a.m.

The SDN Column

By Roy McQueen

The feller on Deep Creek says, "Some people can look busy, but really they're only confused."

Keeping tabs on our neighbors:

A recent news story in the Colorado City Record noted that Mitchell County was ranked 50th in the state in liquor store sales.

The final sentence in the story read: "Hey, Highway 208 North wasn't widened for nothing!"

We agree, it's now easier for all the C-City folks to eat at the Spanish Inn in Snyder.

Not a bad idea! Jack Lawrence, chamber president, announced that State Comptroller John Sharp will be the keynote speaker for the Oct. 6 Sweetwater chamber of commerce banquet.

The Seminole Sentinel reports that former Cogdell Hospital administrator Tom Hockwalt will again serve as interim manager of the Seminole Memorial Hospital while trustees of that hospital district search for a new administrator.

Hockwalt left Cogdell to become a senior vice president with St. Mary of the Plains Hospital in Lubbock. The Seminole hospital has had difficulty keeping a CEO, and Hockwalt is filling in for the second time.

The Rotan Advance reports that Lorrin Scott, a certified physician's assistant, has joined the staff of Dr. Maurice Callan at the Fisher County Hospital. He previously worked in Colorado City and Big Spring.

In another item from Fisher County, Sheriff Gene Pack has begun to accept prisioners from outside his county in the county jail. Nine were initially accepted from Nolan County at a cost of $25 per day.

And it could be a lot worse. While Scurry County commissioners are looking at a three percent tax hike, the tax increase in Terry County (Brownfield) is 18 percent.

Winkles host student from Hong Kong

Kim Kwok of Hong Kong is staying with Wayne and Cheryl Winkles and their daughter, Valarie, for the 1993-1994 school year.

Her first visit to the U.S. has been arranged through the Youth Exchange Service.

Kwok is currently enrolled at Snyder High School as a senior.

FIRST VISIT TO U.S. — Kim Kwok of Hong Kong, right, is one of three foreign exchange students attending Snyder High School for the 1993-1994 school year. Kwok is staying with the Wayne Winkles family. She is pictured with Valarie Winkles. (SDN Staff Photo)

DATE BOOK

Sept. 10, 1993

Today is the 253rd day of 1993 and the 82nd day of summer.

TODAY'S HISTORY: On this day in 1813, the U.S. fleet commanded by Oliver Hazard Perry defeated the British fleet in the Battle of Lake Erie.

TODAY'S BIRTHDAYS: Robert Wise (1914-), director-producer, is 79; Arnold Palmer (1929-), golfer, is 64; Roger Maris (1934-1985), baseball star; Charles Kuralt (1934-), journalist, is 59; Jose Feliciano (1945-), singer-guitarist, is 48; Bob Lanier (1948-), basketball star, is 45; Amy Irving (1953-), actress, is 40.

TODAY'S SPORTS: On this day in 1972, the United States' 62-game winning streak in Olympic basketball was broken in a controversial loss to the Soviet Union, 51-50.

TODAY'S QUOTE: "It would have been a helluva lot more fun if I had never hit those 61 home runs." — Roger Maris, on the pressure-filled 1961 season in which he broke Babe Ruth's single-season home-run record.

TODAY'S WEATHER: On this day in 1976, Kathleen, the first tropical cyclone to hit Southern California since 1939, killed five people and caused more than $160 million in damage.

SOURCE: THE WEATHER CHANNEL®1993 Weather Guide Calendar; Accord Publishing, Ltd.

TODAY'S MOON: Day after last quarter (Sept. 9).

TODAY'S BARB

BY PHIL PASTORET

Why can't they make pocketknives that will cut stuff other than your fingers?

©1993, NEWSPAPER ENTERPRISE ASSN.

Saturday Night
9:00-1:00
"Little Rock"
AMERICAN LEGION
1800 Ave R
Members & Guests

Espy approves more hay harvesting in wake of natural disasters

WASHINGTON (AP) — Natural disasters in various areas of the United States this year led Agriculture Secretary Mike Espy to authorize additional hay harvesting.

Farmers in counties not affected by 1993 disasters have been authorized to harvest hay from acreage conservation reserve and conversation use acreage to donate to livestock producers in disaster-struck counties.

Espy issued the authorization this week.

The hay must be donated to livestock producers or to organizations that will donate the hay to livestock producers in counties that have been approved for any of the following:

—Emergency haying and grazing of ACR and CU for payment acreage.

—Haying and grazing of 1993 Conservation Reserve Program acreage.

—The livestock feed program.

The hay may be harvested by either the producer or the recipient. Before starting harvesting, the hay producers need to:

—Request authority from the county ASC committee.

—Designate the number of acres to be hayed.

—Provide the recipient or organization's name to receive the hay.

—Certify that the hay will be donated.

Producers approved for this special harvesting of hay may not receive payment, exchange of goods or benefit in any way for vegetative cover, harvesting or transportation.

Oldtimers Reunion scheduled Sept. 18

COLORADO CITY — Mitchell County plans its Oldtimers Reunion on Saturday, Sept. 18.

Registration and visitation is planned from 9:30 a.m. to noon at the Civic Center. A catered noon meal will follow with Harold Berman of Colorado City speaking about Jewish settlers. Each ticket is $5.

Call Shirley DeLaney at City National Bank, 728-5221, for reservations.

A chuck wagon breakfast at Kiwanis Park will precede the meeting at the Civic Center. Sponsored by the chamber of commerce, tickets are $3.50 each.

Following the noon meal, the museum and Heritage House will be open for tours.

The graduating classes of 1943 and 1938 will also have reunions.

Debate continues over sex education

AUSTIN (AP) — Texas Education Commissioner Lionel "Skip" Meno says he's confident school districts will properly handle state-developed AIDS-prevention materials that some say should be recalled.

"I think that we can indicate to people that they may wish to ... dispose of it," he said Thursday. "They can make their own decisions about how they're going to utilize the materials that are out there."

State Board of Education Chairwoman Carolyn Crawford said she thinks the materials should be recalled from schools or destroyed because of inaccuracies.

She said she thought Meno would take some action before the board in November votes on whether to make revised AIDS-prevention information available to schools.

Meno said he may notify school districts that the issue is under discussion.

But he said the districts are aware of the situation and will make decisions locally about using the materials. They were developed for optional use by school districts, which are required to have AIDS education.

The materials were developed after some school district officials complained that information available about acquired immune deficiency syndrome was expensive and not high-quality, Meno said.

But the State Board of Education didn't approve the materials before they were sent to elementary school campuses by the Texas Education Agency and made available to middle schools. The high school version hasn't been distributed.

Controversy erupted this spring after a 7th-grade teacher in the Houston area mistakenly distributed to students explicit information that was intended only for teachers.

An advisory group including parents and medical professionals was appointed to review the materials.

Meno has recommended changes in the materials based on that group's recommendations. The board is scheduled to vote in November on the revised program.

In the meantime, Ms. Crawford of Beaumont said, "There is something that's out there and we need to get that back or destroy it. It was an early copy, and it does have some inaccuracies in it." She added, however, that she supports health education.

She said that AIDS prevention is an evolving issue and that some information about a spermicide in the materials was not "the very latest information."

Meno added, "The learning curve on AIDS has been very steep."

Meno is recommending that the materials be adopted with changes, including:

— Creating separate teacher resource guides for student materials at different age levels.

— Clearly marking teacher resource materials and noting that they are not to be used as student handouts.

— Putting the statement, "Emphasize that the only safe sex is abstinence," in bold letters in teacher resource material.

— Updating information on AIDS cases.

— Eliminating from a grade 6 student worksheet titled "HIV: Myth or Fact" the statements, "Knowing your sexual partner and their past practices will help prevent the spread of HIV (the human immunodeficiency virus)," and "Using a condom will reduce the risk of the spread of HIV."

Berry's World

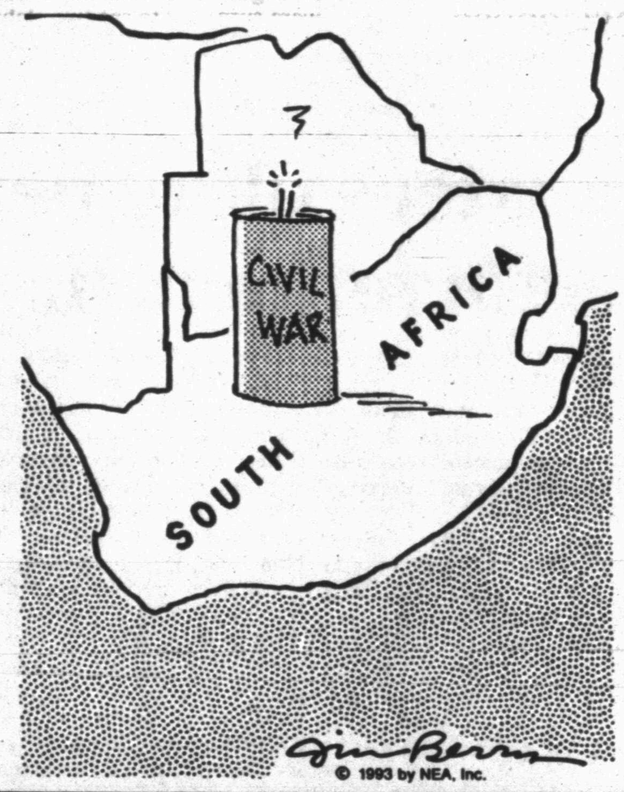

"I wish my owner would brighten my appearance."

Please call PMA Decorators for new windows, long lasting house siding, over hang coverings & other exterior materials. Our National Brands of house siding come in solid vinyl or vinyl coated steel.

(806) 747-8238
1713 43rd ST.
LUBBOCK, TEXAS 79412
Out of Town: Call Collect

Astrograph

By Bernice Bede Osol

Your Birthday

Saturday, Sept. 11, 1993

The types of changes you've been hoping to make in your lifestyle might come into being in the year ahead with little or perhaps even no effort on your part.

VIRGO (Aug. 23-Sept. 22) If you predicate all of your hopes and expectations upon things of a material nature, you could be severely disappointed today. Put your faith in others and the noncommercial things life offers. Know where to look for romance and you'll find it. The Astro-Graph Matchmaker instantly reveals which signs are romantically perfect for you. Mail $2 and a long, self-addressed, stamped envelope to Matchmaker, c/o this newspaper, P.O. Box 4465, New York, N.Y. 10163.

LIBRA (Sept. 23-Oct. 23) Should success be denied you in a competitive involvement today, chances are you'll have only yourself to blame by underestimating your opposition.

SCORPIO (Oct. 24-Nov. 22) Don't let your emotions and feelings gain the upper hand over your logic and practicality today. If you do, you might repeat a mistake you've recently made.

SAGITTARIUS (Nov. 23-Dec. 21) Someone on whom you're counting to do you a special favor is not a god from Mount Olympus, but just an ordinary person like yourself. You could be disappointed if your expectations are excessive.

CAPRICORN (Dec. 22-Jan. 19) Partnership arrangements could be a hindrance today instead of a help, because persons with whom you're teamed might not feel the same sense of urgency you do regarding your goals.

AQUARIUS (Jan. 20-Feb. 19) Your sense of priorities might be a trifle distorted today. You may waste lots of time on insignificant matters while ignoring that which is really important.

PISCES (Feb. 20-March 20) Be careful what you volunteer to do for another today, because it might be an assignment you're ill equipped to handle. It could be hard to back out your commitment.

ARIES (March 21-April 19) Persons with whom you'll have dealings on a one-to-one basis might find you a tad too opinionated today. Even if you feel superior, don't manifest it in your behavior.

TAURUS (April 20-May 20) Don't try to get others to do things for you today which you're capable of doing for yourself. Even if they submit to your wishes, they could still feel very resentful and put upon.

GEMINI (May 21-June 20) You could be rather lucky today, but not necessarily where your financial or commercial interests are concerned. Move cautiously in these areas and don't take gambles.

CANCER (June 21-July 22) Your self-assurance could be rather fragile today. This could cause you to be a late starter and perhaps lose an opportunity you've taken for granted.

LEO (July 23-Aug. 22) An associate might let you in on some information today that could be used to your advantage. Unfortunately, you may not know what to do with it.

Cyrus scrapbook to go on sale

CHARLESTON, W.Va. (AP) — Fans have heard the music, watched the video, danced the dance and now can see photos detailing the rise of Billy Ray Cyrus to "Achy Breaky Heart" fame.

"Billy Ray Cyrus: A Photographic Scrapbook" goes on sale Tuesday.

Publisher Rick Baumgartner of Blue Acorn Press in Huntington said he wanted to compile the book because he lives near Flatwoods, Ky., Cyrus' hometown. Cyrus authorized the project, his manager, Jack McFadden, said Thursday.

Much of the book focuses on Cyrus's early years of performing, including the days when he played at bars in Ironton, Ohio, and Huntington.

"I went for candid behind-the-scenes photos," Baumgartner said. "I wanted to give a view not usually accessible."

Seventy-five percent of oral cancer deaths can be attributed to tobacco and alcohol use, according to the Academy of General Dentistry, which reports oral cancer results in more than 8,600 deaths a year in the United States.

THE SNYDER DAILY NEWS

Published each Sunday morning and each evening, except Saturday, by Snyder Publishing Co., Inc., 3600 College Ave., Snyder, Texas 79549.

Second Class postage paid at the post office at Snyder, Texas, Publication Number USPS611-520.

POSTMASTER send change of address to P.O. Box 949, Snyder, Texas 79550.

SUBSCRIPTION RATES: By carrier in Snyder, $6.05 per month.

By mail in Scurry and adjoining counties, one year $65.75, balance of Texas, and out of state $85.00.

Roy McQueen, Publisher
Bill McClellan, Managing Editor
MEMBER OF THE ASSOCIATED PRESS

The Associated Press is exclusively entitled to use for republication all news dispatches in this newspaper and also local news published for republication of special dispatches.

OUR LOW PRICES WILL KNOCK YOU OUT!

ALL OUR NEW AND LIKE NEW CARS ARE PRICED DOWN FOR THE COUNT!

*Dealer to Retain All Rebates

1993 DAYTONA #N134 SPECIAL BUY!

Bright white, V-6, automatic, sport group - rear deck spoilerr, P205/601R5 all season touring SBR "Triad" wheel covers, air rear window defroster, light group, AM/FM stereo cassette with 4 speakers, remote lift gate release, tilt, power brakes and steering, premium sound insulation, gauges including tach, stainless steel exhaust, reclining bucket seats with console, tinted glass.

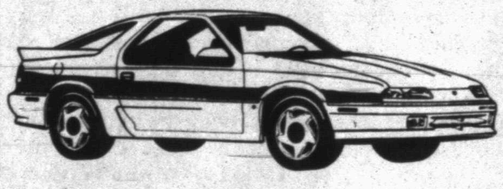

Price Before Discount $14,668
Dodge Discount ..... $ 726
MSRP $13,942
Chrysler Rebate $1,000
Big Spring Chrysler Discount $ 947

SALE PRICE $11,995

1993 SPIRIT #N332 SPECIAL BUY!

Light driftwood color, 4 door Sedan, cloth front 50-50 bench seat, automatic, air, rear window defroster, AM/FM radio with 4 speakers, tilt, cruise, power steering and brakes, tinted glass, stainless steel exhaust, child door locks.

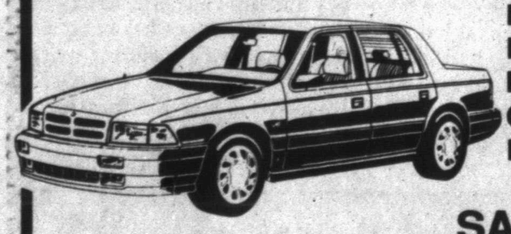

Price Before Discount $14,733
Dodge Discount $1,011
MSRP $13,722
Chrysler Rebate and
Big Spring Chrysler Discount.. $1,727

SALE PRICE $11,995

1993 EAGLE SUMMIT E.S. N-326 SPECIAL BUY

Automatic, air AM/FM stereo cassette, power steering & brakes, reclining front bucket seats, console, split folding rear seat, remote control mirrors, tinted glass, rear window defroster, remote trunk & fuel door releases, bi-level ventilation with side window defrosters.

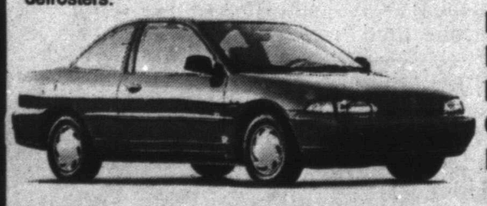

Price Before Discount $11,685
Dodge Discount $500
MSRP $11,185
Chrysler Rebate and
Big Spring Chrysler Discount $1,000

SALE PRICE $10,185

We've Got The Truck You Want!

Otto Meyer's
Big Spring

CHRYSLER - PLYMOUTH - DODGE - JEEP - EAGLE, INC
"Where Customers Service Is More Than A Catchy Slogan"

Jeep Eagle
CHRYSLER Plymouth
Dodge Dodge Trucks

502 East FM 700
(915) 264-6886

Official: agents prepared

DALLAS (AP) — Despite recent reports blaming Bureau of Alcohol, Tobacco and Firearms officials for the failed assault on cult members near Waco, the ATF director says agents were ready for the raid.

Stephen Higgins said ATF senior officials scrutinized every detail of the Feb. 28 raid plan and he himself reviewed and signed off on the plan.

"I'm not sure that it's even routine that the director of any other federal agency approves those kinds of operations," Higgins said.

Higgins refused comment on why the raid did not succeed pending a U.S. Treasury Department independent review of the ATF's actions due out later this month.

But he told The Dallas Morning News in today's editions that raid commanders were well-prepared for the assault by about 100 agents. Four died and 16 were injured in a gun battle that also killed at least six Branch Davidians.

The directo. also said he expects the treasury review to address concerns of some ATF agents that senior agency officials in Waco "closed ranks" and misled the public about the reasons for the raid's failure.

He said he knows of nothing to support that claim.

"That's not the way we work," he said. "I'm not saying the review won't find that. I'll be surprised if they do."

Higgins said he expects that the treasury review will candidly assess his performance.

"I think I did it with as much openness, honesty and integrity as I could. If that's not satisfactory, it's not satisfactory," he said.

Officials familiar with the treasury review have said it would likely conclude that ATF raid leaders Phil Chojnacki and Chuck Sarabyn lacked the paramilitary or tactical experience needed to make proper command decisions in such a massive law enforcement action.

The report reportedly will conclude that the commanders should have known from an undercover agent inside the compound that the raid had been fatally compromised, officials familiar with the probe say.

ATF officials in Washington also reportedly are under scrutiny for being too detached from the decision to execute the raid.

Higgins pointed out that Sarabyn is a 17-year law enforcement veteran and that Chojnacki is a 27-year law enforcement veteran who has overseen 5,000 arrests and more than 1,000 search warrants.

"It's insulting for me to see that somebody said we turned this over to people that didn't know what they were doing," Higgins said.

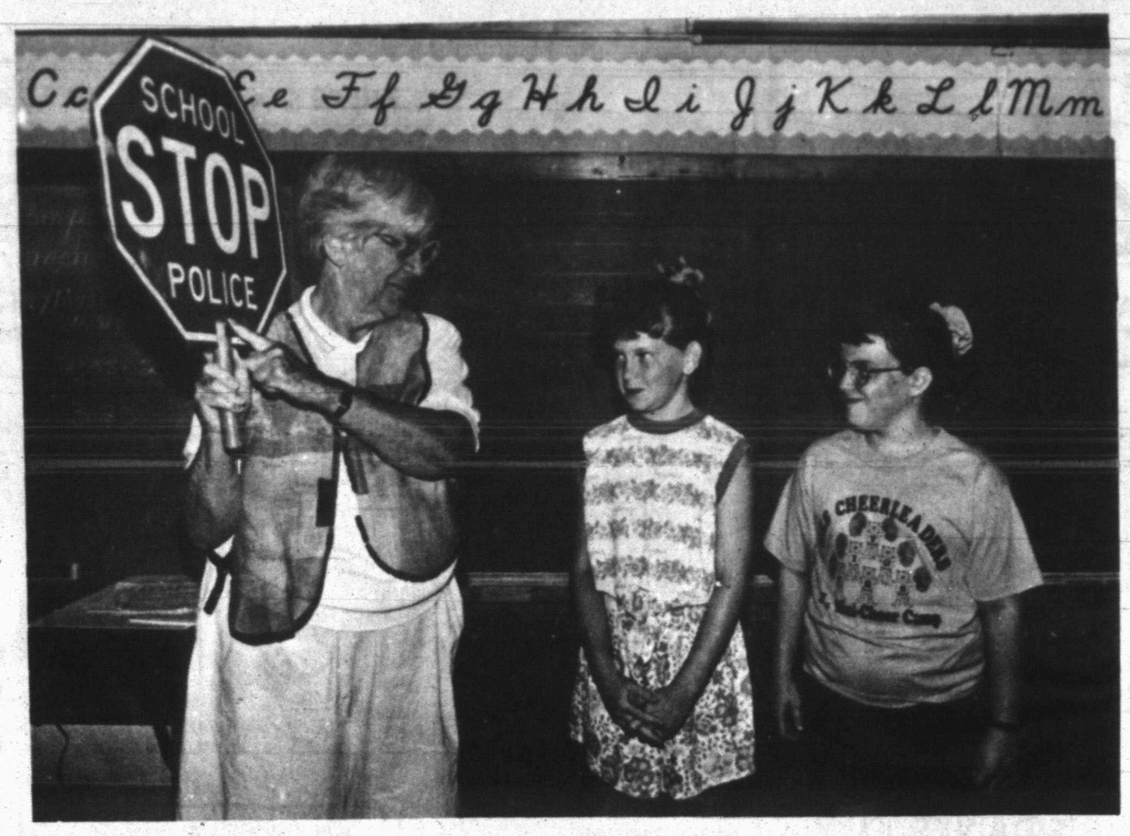

SCHOOL SAFETY PROGRAM — Mrs. Dorothy Hill, school crossing guard at Central Elementary, gave safety tips recently to third graders. She is pictured in Stanley Cozart's room with her granddaughter, Shastade Hill, and Lilli Valdez, right. The session was a part of the school's parent/community involvement program. The language unit theme is "Family Album." (SDN Staff Photo)

Bridge By Phillip Alder

NORTH 9-10-93
♠ A K 8 6 3
♥ 7
♦ A Q 9 2
♣ A K 2

WEST
♠ 9 2
♥ Q J 10 9
♦ 10 8 4
♣ 9 7 5 4

EAST
♠ 5
♥ 8 6 5 4 3 2
♦ K J 5
♣ 10 8 6

SOUTH
♠ Q J 10 7 4
♥ A K
♦ 7 6 3
♣ Q J 3

Vulnerable: Both
Dealer: South

South	West	North	East
1 ♠	Pass	4 NT	Pass
5 ♦	Pass	5 NT	Pass
6 ♥	Pass	6 ♠	All pass

Opening lead: ♥ Q

one spade, he used Blackwood. Then he continued with five no-trump, asking for specific kings. He was hoping to hear six diamonds, of course, but when South bid six hearts, North settled for six spades.

Luckily for South, West naively led the heart queen. (On this auction, a minor-suit lead is marked, and a diamond kills the contract.) Declarer won with the heart ace, drew trumps, cashed the heart king, discarding the diamond two from the dummy, and eliminated the clubs, ending in hand. Now he led a diamond, covering West's card as cheaply as possible. East was welcome to win the trick, but was irreparably endplayed. A diamond return would be into dummy's tenace. A heart switch would concede a ruff-and-discard.

© 1993, NEWSPAPER ENTERPRISE ASSN.

Conciseness about conventions

By Phillip Alder

A book called "Conventions at a Glance," by Pamela and Matthew Granovetter ($11.95, 800-525-4718), packs a lot into a small space. The book is only 4" x 5.75," with just 96 pages. But in that space the authors give skeletal descriptions of 146 conventions. And they include defenses against some of them.

One excellent convention mentioned is Specific Kings. After asking for aces with four no-trump, if you follow with five no-trump, partner shows his actual kings, not how many kings he holds. For grand slam purposes, you are more likely to need, say, the diamond king rather than the club king.

Today's deal exhibits this method in action. After North had double-checked that his partner had opened

Celebrities appear

HOUSTON (AP) — Customers at a gun shop and target range were surprised to see two clebrity gunslingers — Lyle Lovett and Julia Roberts.

The two took turns shooting at Carter's Country for about three hours Wednesday.

"When we were checking out, there was a lady there gawking at Lyle," customer John Hensley said. "I told her, 'I'd be excited, too, if his better half was here.' The woman said, 'She's right behind you.'"

On The Farm Tire Service
Goodyear Tires available:
Lang Tire Co.
1701 25th Street
Snyder, Texas
Auto-Truck-Farm
573-4031

Rushdie dislikes royal complaints

SANTIAGO DE COMPOSTELA, Spain (AP) — Salman Rushdie, in hiding since the Ayatollah Ruhollah Khomeini issued a death sentence in 1989, says Prince Charles is on shaky ground when he complains about the cost of protecting him.

Responding Thursday to the prince's complaints, the writer said he has spent about $750,000 of his own money for protection.

"I do think for the British royal family to start complaining about money being spent on other people is a tactical error," said the India-born Briton.

Rushdie, speaking at a writer's forum in northwestern Spain, said he is tired of living his life surrounded by bodyguards.

"What would have happened if this thing had happened to a writer who didn't have a half-million pounds?" he asked.

Community Calendar

FRIDAY

Cornelius-Dodson House; open by appointment; 573-9742 or 573-2763.

Al-Anon; Park Club in Winston Park, 37th and Ave M, 8 p.m. For more information call 573-1141, 573-2101, 573-8626, or 573-3956.

Scurry County Alcoholics Anonymous (closed); Park Club in Winston Park; For information, call 573-8626, 863-2348 or 573-1141. (Last Friday of the month is the birthday meeting); 8 p.m.

SATURDAY

Defensive Driving; Snyder Savings & Loan Community Room, 27th & College; 8 a.m. to 3 p.m.

People Without Partners; Inadale Community Center; games of 42 and dominos; 6:30 p.m.

SUNDAY

Scurry County Alcoholics Anonymous; Park Club in Winston Park; 10 a.m. For more information call 573-1141, 863-2348, 863-2349 or 573-8110.

Scurry County Museum; Western Texas College; open from 1-4 p.m.

ACBL Open Pairs Duplicate Bridge; Snyder Country Club; 1:30 p.m.

Free voice mail offers help

BALTIMORE (AP) — For homeless people trying to find a job or a place to live, one of the biggest roadblocks is the lack of a telephone.

Now, for Baltimore's homeless, that barrier has been removed.

Beginning Monday, Bell Atlantic Mobile will offer voice mail service at a Salvation Army shelter. Those who sign up will be able to use telephones at Booth House to receive messages from prospective employers or landlords.

"They've designed this to help break the cycle of homelessness and I know it will do that," Mayor Kurt Schmoke said Thursday.

So far, 40 people have signed up.

"We want it to be effective. If 40 won't do it, we'll expand it," said Robert Johnson, a Bell Atlantic Mobile vice president.

The service normally costs $5.95 a month per person. Johnson said he expects the program to cost the company about $3,000 this year.

Prospective employers who call the homeless on their voice mail numbers will get a personalized recorded message, not shelter personnel.

"I will definitely use it job-wise, or looking for housing," said a 28-year-old who has lived with her mother and daughter at the shelter since early August. She said being homeless makes finding a job almost impossible.

"What's the use of me going out to look for a job if I don't have a permanent phone number?" said the woman, who asked not to be indentified.

Bell Atlantic Mobile already operates an identical service in Connecticut and plans programs in New Jersey, Philadelphia and Pittsburgh.

Salvation Army officials said the service will help them help the homeless in more ways than just job- and apartment-hunting.

"It will help us develop relationships with people on the street," said Connie Wise, director of homeless services.

Dance To
RICOCHET
Friday 9-12
VFW
Members & Guest

MIX OR MATCH
IGA WHITE BREAD OR
FARMFRESH WHEAT BREAD
1 LB. LOAF
3 FOR $1

Lawrence
HOMETOWN PROUD
IGA
4211 College
Circular Prices Good Thru Tuesday, September 14, 1993

Margaret's
1818 26th Street
Hours 10 to 5:30
Open Saturday
Final Call
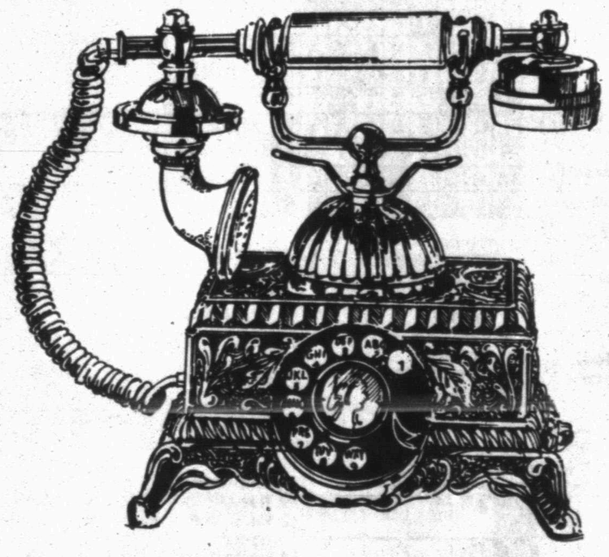
75% Off
Please
No Refunds,
Exchanges
or Layaways

Comics Page

FRANK & ERNEST® by Bob Thaves

THE BORN LOSER® by Art and Chip Sansom

ARLO & JANIS® by Jimmy Johnson

EEK & MEEK® by Howie Schneider

WINTHROP® by Dick Cavalli

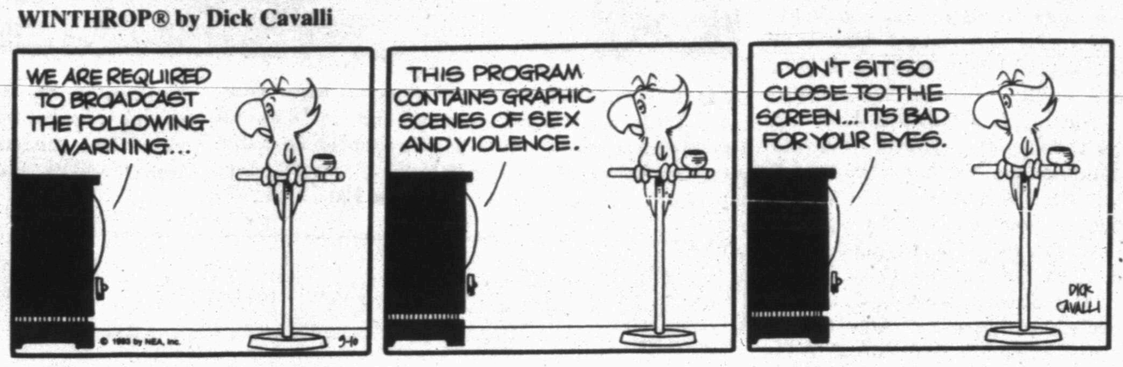

Barney Google and Snuffy Smith • By Fred Lasswell

ROBOTMAN® by Jim Meddick

BLONDIE • by Dean Young and Stan Drake

ALLEY OOP® by Dave Graue and Jack Bender

GRIZZWELLS® by Bill Schorr

POP CULTURE™ by Steve McGarry

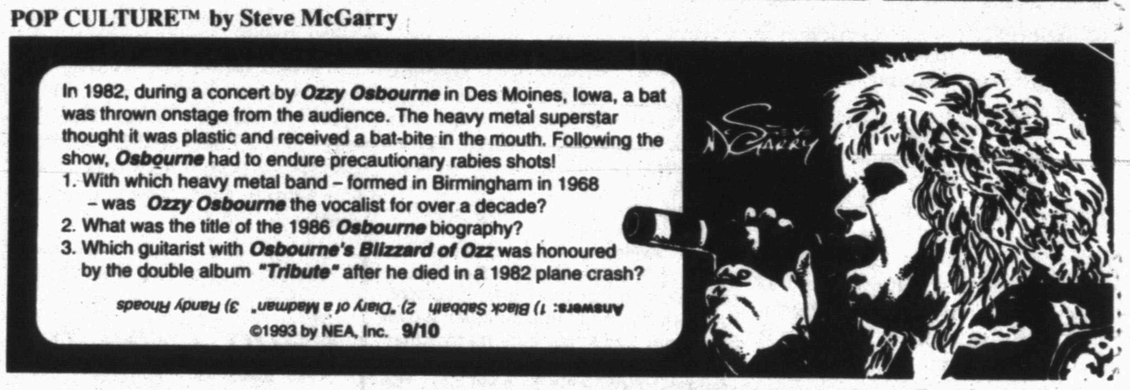

NEA Crossword Puzzle

ACROSS

1 Large tub
4 WWII event
8 Challenge
12 Broadcast
13 Game fish
14 Group of two
15 Fishing, in a way
17 Bye-bye
18 Auld Lang —
19 Hearing organ
21 Pro — (for the time being)
22 Christmas carol
25 In favor of
27 Silences
30 Egg dish
33 Last mo.
34 Emperor (var.)
36 Ballet movement
37 Wide Sts.
39 Paradise
41 Exist
42 Make less bright
44 Curved
46 River island
47 Singer Anita —
48 Horse doctor, for short
50 Own (Scot.)
52 Golfer — Ballesteros
56 Step — —!
58 Scar
61 Cries of doves
62 Repeat the sound of
63 — culpa
64 Anglo-Saxon slave
65 Smell strongly
66 Limb

DOWN

1 Large tubs
2 Well-ventilated
3 Video-game movie
4 650, Roman
5 Agnus —
6 Synthetic fabric
7 Exercise system
8 Insecticide
9 — Khomeini
10 Evaluate
11 Kind of cheese
16 Unaspirated
20 LP speed
23 Baseball player Mel —
24 City in Germany
26 Corded cloth
27 Campus area
28 Edible seaweed
29 Repetition
30 Mountain nymph
31 Ireland
32 Set up (golf ball)
35 Paid notice
38 Snow runner
40 Firearm owners' org.
43 Sched. abbr.
45 Sac
47 In readiness (2 wds.)
48 Viva — (by word of mouth)
49 Eve's grandson
51 Cooler
53 Columnist — Bombeck
54 Contender
55 Test
57 Mao — tung
59 — Guevara
60 Astronauts' "all right"

Answer to Previous Puzzle

C	R	O	C		U	L	A		C	R	O	P
U	H	U	H		T	A	C		O	O	N	A
P	E	T	E		E	D	H		P	L	U	S
S	A	F	E		N	E	E	D	I	E	S	T
		I	S	I	S		D	E	L			
A	R	T	E	M	I	S		F	O	C	A	L
P	E	T		P	L	A	T	I	T	U	D	E
S	T	E	E	R	S	M	A	N		L	A	I
E	E	R	I	E		P	L	E	C	T	R	A
			D	S	T		E	S	A	U		
I	G	L	E	S	I	A	S		D	R	U	M
R	O	O	T		N	I	M		D	I	V	E
M	A	G	I		E	D	E		I	N	E	E
A	L	E	C		S	A	N		E	G	A	D

STUMPED? Call For Answers • Touch-tone or Rotary Phones 1-900-454-3535 ext. code 100 • 95¢ per minute

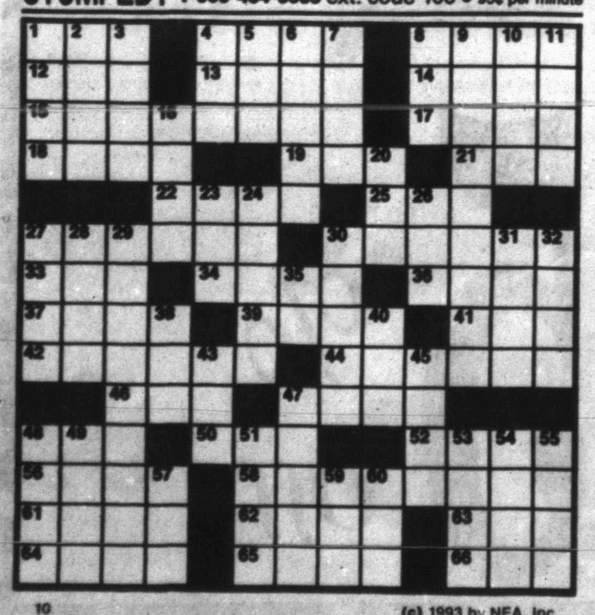

(c) 1993 by NEA, Inc.

KIT 'N' CARLYLE® by Larry Wright

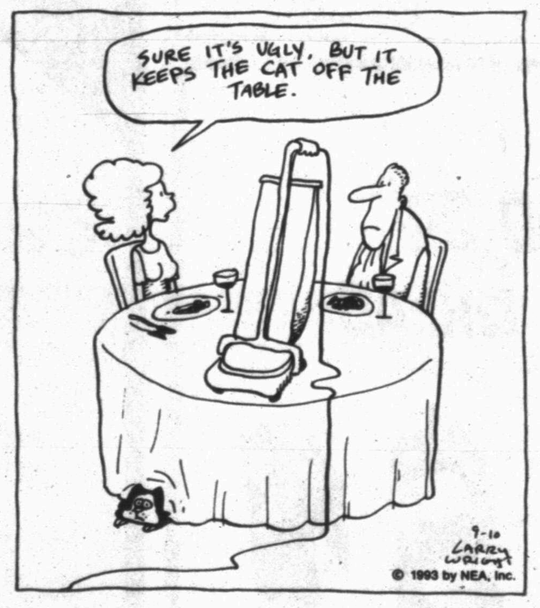

BEATTIE BLVD.™ by Bruce Beattie

"I wasn't injured in a car accident. I hurt myself rubber-necking as I drove by one."

LAFF-A-DAY

"We don't ask if you like girls anymore."

DENNIS THE MENACE

"MY DAD ONLY GAVE ME A QUARTER. HE SAID THAT ALL HIS DOLLARS WERE BUSY."

Area squads hope to rebound after last week's losses

By PHIL RIDDLE
SDN Sports Editor

All three area District 6 six-man football teams will be seeking to rebound from lop-sided losses in last week's season-opening games.

Borden County, which fell to New Home 52-20 a week ago, will host Grady; Ira, a 56-6 loser at Aspermont last Friday, will make its home debut against Midland Christian Academy, and Hermleigh, a 46-12 loser to Sands in the campaign's first game, travels to Southland.

In other District 6 action tonight, Blackwell is at Highland and Jayton visits Trent. Saturday, Loraine entertains Sands.

The Hermleigh-Southland game begins at 7 p.m. The rest kick-off at 7:30 p.m.

Grady (1-0) at Borden County (0-1)

The Coyotes were embarrassed for the second straight year by New Home. And for the second straight year, they'll attempt to rebound against Grady.

Borden County, which allowed New Home's Troy Fullingim to rush for 249 yards and four TDs a week ago, will have to contain Grady's Tommy Hewtty, who scored on a 60-yard kickoff return last week, to lead the Wildcats to an 18-0 win over Southland.

The Coyotes' big guns are fullback Richard Buchanan, who caught a 6-yard TD pass against New Home, and quarterback Kurt Hess, who had a scoring toss and a 75-yard touchdown run on a fourth-quarter kickoff return in New Home.

Midland Christian Academy (1-0) at Ira (0-1)

Ira, still healing after a spate of preseason injuries, must face one of the top TAPPS six-man teams in the state this week.

The defending state champion Mustangs, rated No. 1 in the state in some polls, posted a 50-0 win over Abilene Christian in last week's opener.

Top performers for MCA are Kyle Jackson, a 6-2, 185-pound running back-linebacker with 4.7 speed, and split end-defensive end Lathon Houghton.

Ira, led by a banged up freshman quarterback, was able to cross the goal line only once last week, in a game called at halftime on the 45-point rule.

Eddie Brasuel, Ira's signal caller, playing with a broken left hand suffered in the team's last preseason scrimmage, completed a 50-yard pass to Scott Strong for Ira's only tally.

Hermleigh (0-1) at Southland (0-1)

The Cardinals and the Eagles will both be looking for their first wins of the season when they collide tonight.

Hermleigh was led a week ago by fullback Jimmy Digby, who scored the team's first TD on a two-yard blast, and Freddie Martinez, who converted a Bobby Smith pass into a 27-yard score.

Southland returns three starters on each side of the ball from '92's 1-9 District 4 cellar dwellers.

Visit Monahans today...

Tigers hope to avoid letdown

By PHIL RIDDLE
SDN Sports Editor

"The key word this week," according to Snyder High School head football coach David Baugh, "is consistency. We want to be consistent on offense and defense and not have a let-down after an emotional win last week."

Baugh will take his Tigers to Monahans tonight for a non-district meeting with the Loboes, a team that holds a 6-0 record against Baugh.

District 6-A(6)

Team	Season		District	
Borden Co.	0	1	0	0
Loraine	0	1	0	0
Ira	0	1	0	0
Hermleigh	0	1	0	0
Trent	0	1	0	0
Highland	0	0	0	0

Friday, Sept. 3
New Home 52, Borden County 20
Aspermont 56, Ira 6
Sands 46, Hermleigh 12
Klondike 52, Highland 33
Blackwell 38, Trent 12
Moran at Loraine, 7:30 p.m.

Friday, Sept. 10
Grady at Borden County, 7:30 p.m.
Blackwell at Highland, 7:30 p.m.
Jayton at Trent, 7:30 p.m.
Hermleigh at Southland, 7:30 p.m.
Midland Christian at Ira, 7:30 p.m.

Saturday, Sept. 11
Sands at Loraine, 7:30 p.m.

District 2-4A

Team	Season			District		
Snyder	1	0	0	0	0	0
Frenship	1	0	0	0	0	0
Plainview	1	0	0	0	0	0
Levelland	0	1	0	0	0	0
Lamesa	0	1	0	0	0	0
Estacado	0	1	0	0	0	0

Thursday, Sept. 2
Coronado 17, Estacado 14

Friday, Sept. 3
Snyder 33, Sweetwater 28
Big Spring 21, Levelland 6
Pecos 27, Lamesa 6
Plainview 48, Dumas 11
Frenship 32, Brownfield 13

Friday, Sept. 10
Snyder at Monahans, 8 p.m.
Randall at Levelland, 7:30 p.m.
San Angelo Lake View at Lamesa, 7:30 p.m.
Estacado at Big Spring, 8 p.m.
Plainview at Clovis, N.M., 8:30 p.m. MDT.
Lubbock High at Frenship, 7:30 p.m.

"We have to put together a plan to move the football and we have to play good defense to be able to beat them."

"Our offense looked real sharp against Sweetwater last week, especially for the first time in that offense. But, you just don't know what they're going to throw at you from week-to-week, what kind of defense you'll face."

The Tigers racked up 378 total offensive yards on their way to a season-opening 33-28 win over Sweetwater a week ago. Team leaders included junior tailback Chris Mitchell, who rushed for 136 yards and three touchdowns, and senior quarterback Matt Cave, who passed for 152 yards and a TD in coach Baugh's newly-installed one-back offense.

"They'll line up in a 4-3 defense," Baugh reported. "Defensively they're probably not as strong as they've been in the past."

The Snyder coach expects Monahans to undergo some defensive personnel changes after last week's 35-21 loss to El Paso Eastwood.

"They like to go one-way with most of their players," Baugh said, "and I think some of their best players are on offense. What I expect them to do is to switch some of those players and get a little stronger on defense."

Baugh feels like the key matchup for the SHS offense will be in the middle of the line.

"If we can control their defensive tackles and their middle linebacker, we have a good chance to be able to run against them."

Monahans will start 5-7, 175-pound Ismael Franco and Bryce Tefertille, a 5-10, 172-pounder at the tackle slots. Filling the crucial middle linebacker spot is standout Joe Basham, a 170-pounder.

Drawing the blocking assignments in the middle of the line for SHS are center Bryan Lickey and guards Brad Hart and Jeremy Perkins, who combined for 77 knockdowns in the Sweetwater game last Friday.

Snyder's defense will have to concentrate heavily on stopping running backs Tari Jessie and Kenya Boysaw, the stars of the Loboes' ground-oriented offense.

Jessie, 6-1, 190, boasts a 4.6 time in the 40. He gained 187 yards and scored a touchdown in last year's 18-0 Monahans win in Snyder.

"He just ran over us last year," Baugh said. "We'd be in pretty good position, but he'd still gain four or five yards. We just couldn't get the ball away from them."

Though Jessie is the most visible of the Monahans ball carriers, Boysaw will also see his share of action.

"They'll run both backs about equally," coach Baugh stated. "They'll run more than they'll pass and when they do pass, it'll be play-action to take advantage of you looking for the run.

"You spend so much effort and personnel stopping their run, then they jump up and sting you with the play-action pass."

Senior Reagan Ratliff, who completed over 50 percent of his passes for 148 yards against Eastwood last week, will pull the trigger on the Loboes' offense.

"It's a competely different offense we'll be looking at this week," said Baugh. "Last week we had to play against two different offenses. We had to play their two-back, two-tight end running offense, and we had to play their spread offense.

The Tiger defense allowed 479 yards against Sweetwater, including 342 passing yards.

"This week we'll be able to play a little more conventional defense because we'll be looking at a more conventional offense."

"I was pleased with our kids' efforts last week," Baugh said. "We just have to be consistent and keep going this week."

Cross country runners to compete in P'view

Snyder's cross country team will make its second start of the fall season Saturday at Plainview.

The Tiger runners ran last week at the Seventh Annual Big Country Jamboree at Cal Young Park in Abilene.

"This year's team is smaller than in the past," says coach Sammie Harrison. "There are only seven runners at the present time, six male runners and one female.

"I guess you could say my runners are like that military commercial, The Few, The Proud, the SHS cross country team."

The squad includes senior Josh Bell, juniors Michael McQuerry, Ignacio Martinez, William Neely and Melchor Parra, who posted a team-best 5:35 in last Saturday's 4-by-1 mile relay in Abilene, and freshman Jesus Esparza.

The lone runner on Snyder's girls' team is returning 1992 regional qualifier Jamie Prather, who rang up a 6:40 in Abilene.

Harrison is looking to add to his team.

"Any student that thinks they have what it takes are invited to come run, run, run."

SHS hosts Brownfield in non-district tennis

Snyder's tennis team, fresh off a 24-4 non-district victory over San Angelo Lake View a week ago, will host Brownfield Saturday in a team-tennis encounter at Snyder Junior High.

The Tigers' boys' team swept Lake View 9-0 in singles, then took all three doubles matches.

Snyder's girls posted a 10-3 advantage in singles play against LVHS, and captured three of four doubles matches.

"All the kids played hard," said Snyder net coach Teri Hoerster. "Thay all concentrated hard and played tough."

Last week's win broke a 3-match early-season losing skid by the Tigers.

No. 1 boys' singles entrant Tracey Chavez paced Snyder's attack with a 6-0, 6-2 beating of Lake View's Neal Jetton, while Cameron Taylor, No. 2 for SHS, dropped Chris Kasner, 6-4, 6-2.

Chavez and Taylor coombined to rip Jetton and Kasner, 6-0, 6-1 in doubles competition.

Christina Gonzales and Mendy Winter, the top two seeds for the SHS girls, also won last week. Gonzales ripped Becky Martinez, 6-2, 6-1, and Winter shut out Rebecca Soto in straight sets.

Saturday's matches begin at 9 a.m.

The Tigers open District 2-4A play Sept. 18 when Levelland visits.

Big Spring hosts SHS spike squad

Snyder's Lady Tigers are taking a break from weekend tournament appearances to visit Big Spring for a non-district volleyball matchup Saturday.

The Lady Tigers are 5-9 on the season, including a 15-9, 15-11 win against Water Valley and a 13-15, 4-15 loss to San Angelo Lake View at home Tuesday.

"We played a really good game against Water Valley," said SHS coach Patty Grimmett. "We were hitting good and playing good defense. We played well together.

"We missed eight serves against Lake View, though," the coach continued. "We just couldn't get the momentum."

Snyder has already faced Big Spring once this season, falling to the Lady Steers, 15-11, 10-15, 17-15, in the consolation bracket of the Seminole Tournament a week ago.

"It could have gone either way," Grimmett said of the Big Spring match. "It was kind of a let-down to lose to Big Spring because we feel like we can beat them."

Action begins at 12:30 p.m. with the freshman match, followed by JV and varsity contests.

Eighth grade B team hammers Lincoln 32-6

ABILENE — Snyder's eighth grade B team exploded for a 32-6 season-opening football win over Abilene Lincoln Thursday.

The eighth grade A team fell to Lincoln, 26-6.

The B squad opened the scoring with a 25-yard TD pass from Mark Cave to Casey Doyle. Jeremy Fudge's 2-point conversion made it 8-0 Snyder.

Chad Carter, one of Snyder's standout defenders in the contest, scored a safety for the Tigers to make it 10-0. Cave added a 6-yard touchdown run on a QB keeper, followed by another 2-point run by Fudge.

Curtis Clay returned an intercepted pass 35 yards for a score, Ben Boyd chipped in a 20-yard touchdown run and David Smith capped the scoring with a 2-point conversion.

Snyder A's only score came on a James Burks run that covered 70 yards.

Youth league reschedules bowling

Snyder YABA youth bowling league will bowl on Saturday, Sept. 18, instead of Sept. 11 at Snyder Lanes.

The change comes due to lane resurfacing at the bowling alley.

Starting lineups

The following is a list of projected offensive and defensive starters for tonight's Snyder-Monahans football game.

Monahans Loboes

Offense

C: Chris Powell, 6-1, 210, sr.; G: Ismael Franco, 5-7, 175, sr.; Lance Hill, 5-10, 173, sr.; T: Vichie Leyva, 5-9, 230, jr; Michael Wooton, 6-2, 200, sr.; TE: Joe Flores, 6-2, 180, sr.; WR: Cain Hinojos, 5-10, 155, sr.; F: Darrell Carnegary, 5-7, 135, sr.; RB: Kenya Boysaw, 6-0, 185, jr.; Tari Jessie, 6-1, 190, sr.; QB: Reagan Ratliff, 5-10, 140, sr.

Defense

T: Ismael Franco 5-7, 175, sr.; Bryce Tefertille, 5-10, 172, jr.; E: David Bernard, 6-0, 172, sr.; LB: Orlando Prieto, 5-9, 180, sr.; Joe Basham, 5-9, 170, sr.; Stacy Wall, 5-8, 175, sr.; DB: Adrien Sanchez, 5-6, 145; Charlie Dendy, 5-8, 155, sr.; Brian Carrell, 5-8, 165, sr.; Cain Hinojos, 5-10, 155, sr.

Snyder Tigers

Offense

C: Bryan Lickey, 6-2, 210, sr.; G: Brad Hart, 5-11, 195, sr.; Jeremy Perkins, 5-10, 210, jr.; T: Timmy Humphrey, 5-11, 195, jr.; Bucky Williams, 5-11, 185, sr.; TE: Jimmy Henry, 6-4, 180, sr.; WR: Larry Thompson, 6-0, 160, sr.; Tony Hernandez, 5-11, 150, sr.; F: John Clinkinbeard, 5-10, 150, jr.; RB: Terrell Jones, 6-0, 190, sr.; QB: Matt Cave, 6-0, 170, sr.; K: Chris Mitchell, 5-11, 185, jr.

Defense

T: Emiliano Chaidez, 5-11, 185, sr.; Derek Freeman, 6-0, 220, jr.; NG: Chris Mills, 5-11, 200, jr.; E: Brad Hart, 5-11, 195; Jeff Armstrong, 6-0, 185, sr.; LB: David Krenek, 6-0, 165, sr.; Nathan Zalman, 5-10, 165, jr.; DB: John Clinkinbeard, 5-10, 150, jr.; Tony Hernandez, 5-11, 150, sr.; Jim Pat Griffin, 6-0, 160, sr.; Matt Cave, 6-0, 170, sr.; P: Chris Mitchell, 5-11, 185, jr.

JV Tigers fall to Monahans

Snyder's junior varsity Tigers fell to Monahans, 22-6, in Thursday's non-district football meeting.

The Tigers' score came on an 11-yard run by David Hicks.

Snyder's offense accumulated 232 yards in the game.

Tommy Torres and Jeff Hobbs were named the team's outstanding players by SHS coach Tommy Doyle.

In other Thursday action, Snyder's freshmen traveled to Monahans and took a 13-12 win from the Loboes.

Snyder's JV will split up next week with one team visiting Abilene Wylie for a 7 p.m. Thursday game, while the other team plays Robert Lee, there, at 7:30 p.m. Thursday.

The Tiger frosh will be at Wylie on Thursday for a 5 p.m. kick-off.

Pioline earns semifinal berth

NEW YORK (AP) — There's a French twist to the U.S. Open semifinals.

There's also a splash of Switzerland and a dash of Spain, along with players from the Czech Republic, Australia, Russia and Germany.

And yes, America, too.

For the first time in history, the eight men's and women's U.S. Open semifinalists will represent eight different countries.

Cedric Pioline of France was the last entry to the party, eliminating Andrei Medvedev of the Ukraine 6-3, 6-1, 3-6, 6-2 Thursday night. Earlier in the day, Australian Wally Masur became the 26th unseeded man to reach the semifinals since seeding began in 1927 when he defeated Sweden's Magnus Larsson 6-2, 7-5, 7-5.

"I was believing all the time I can win, I can win, I can win," said Pioline, the first Frenchman to reach the semifinals since Henri Cochet did it in 1932.

Today, the women took the stage for their semifinals, with second-seeded Arantxa Sanchez Vicario of Spain meeting No. 12 Helena Sukova of the Czeh Republic, followed by No. 1 Steffi Graf of Germany against No. 11 Manuela Maleeva-Fragniere of Switzerland.

Sukova on Thursday teamed with Todd Woodbridge to win the mixed doubles, defeating Martina Navratilova and Mark Woodforde 6-3, 7-6 (8-6).

The men's doubles final today pitted Ken Flach and Rick Leach against Martin Damm and Karel Novacek.

Pioline, a 24-year-old right-hander from Paris, has yet to win a professional tournament. If he were to win Sunday's men's final on the hardcourts of the National Tennis Center, he would become the first man to have a Grand Slam title in his first pro victory since Mats Wilander captured the French Open in 1982.

Pioline played brilliantly in upsetting top-seeded Jim Courier in the fourth round. Against Medvedev, his game never reached that level. But it didn't have to.

"The problem was with my game," admitted Medvedev, who only once or twice in the match showed flashes of the game that had made him the No. 8 seed.

Pioline, who came in seeded No. 15, took advantage of Medvedev's errors in the first two sets and double-faults on crucial points. Medvedev recovered in the third set, finding the angles and lines with his groundstrokes and briefly looking as if he was ready to take charge.

That lasted only briefly, however, and he soon reverted to the form he showed in the first two sets, missing easy "sitters," double-faulting or plowing shots into the net.

"To beat him I have to show my best tennis," Medvedev said, "and I was far away from that."

Baseball glance

By The Associated Press
All Times EDT

AMERICAN LEAGUE

East Division

	W	L	Pct.	GB
New York	78	63	.553	—
Toronto	78	63	.553	—
Baltimore	77	63	.550	½
Detroit	73	68	.518	5
Boston	71	67	.514	5½
Cleveland	66	74	.471	11½
Milwaukee	61	80	.433	17

West Division

	W	L	Pct.	GB
Chicago	79	60	.568	—
Texas	74	65	.532	5
Kansas City	72	67	.518	7
Seattle	70	69	.504	9
California	63	76	.453	16
Minnesota	60	79	.432	19
Oakland	55	83	.399	23½

Thursday's Games
California 6, Detroit 0
Oakland 7, Toronto 4
Minnesota 5, Cleveland 3, 12 innings
Only games scheduled

Friday's Games
Boston (Clemens 10-12 and Viola 10-8) at Cleveland (Ojeda 1-1 and Milacki 0-1), 2, 5:05 p.m.
Minnesota (Banks 9-9 and Guardado 3-7) at Texas (Rogers 14-8 and Leibrandt 9-9), 2, 6:35 p.m.
California (Leftwich 2-4) at Toronto (Stottlemyre 8-10), 7:35 p.m.
Oakland (Van Poppel 4-5) at Baltimore (Mussina 14-5), 7:35 p.m.
Detroit (Moore 11-8) at Chicago (Fernandez 17-6), 8:05 p.m.
Seattle (Leary 9-7) at Milwaukee (Higuera 0-2), 8:05 p.m.
New York (Abbott 10-11) at Kansas City (Cone 11-11), 8:35 p.m.

NATIONAL LEAGUE

East Division

	W	L	Pct.	GB
Philadelphia	86	54	.614	—
Montreal	79	61	.564	7
St. Louis	76	64	.543	10
Chicago	70	71	.496	16½
Pittsburgh	64	76	.457	22
Florida	58	82	.414	28
New York	47	93	.336	39

West Division

	W	L	Pct.	GB
San Francisco	89	50	.640	—
Atlanta	89	52	.631	1
Houston	74	65	.532	15
Los Angeles	71	68	.511	18
Cincinnati	69	72	.489	21
San Diego	55	86	.390	35
Colorado	54	87	.383	36

Thursday's Games
Philadelphia 10, Chicago 8
Colorado 10, Pittsburgh 7, 12 innings
Atlanta 1, San Diego 0, 10 innings
St. Louis 9, San Francisco 4
Los Angeles 6, Florida 5, 10 innings
Only games scheduled

Friday's Games
Cincinnati (Rijo 13-7) at Montreal (Hill 9-5), 7:35 p.m.
Houston (Swindell 10-11) at Philadelphia (Schilling 12-6), 7:35 p.m.
Colorado (Harris 11-14) at Pittsburgh (Hope 0-1), 7:35 p.m.
Chicago (Morgan 8-13) at New York (Hillman 1-7), 7:40 p.m.
Atlanta (Maddux 17-9) at San Diego (Worrell 1-4), 10:35 p.m.
Florida (Hough 8-14) at Los Angeles (Ke.Gross 9-12), 10:35 p.m.
St. Louis (Urbani 0-2) at San Francisco (Torres 2-0), 10:35 p.m.

7th graders post two wins

ABILENE — Snyder seventh graders started off their 1993 football season with a bang Thursday. The SJHS A team posted a 12-2 victory over Abilene Lincoln, and the B squad hammered Lincoln, 48-0.

Brady Cobb scooted 70 yards with a Justin McNair pass and Sam Bedell rambled 20 yards for Snyder A's touchdowns.

The B team was led by Juan Arizmendi, who scored on three TD runs. Cheyenne Robinson added a pair of scores on rushes, Jacob Hodges went 60 yards with a pass reception, and Banks Alexander blocked a punt and returned it 35 yards for the final tally.

Seventh grade coaches are Matt Glenn, Charles Bollinger and Dan Pulattie.

The A team will be at home next week, hosting Abilene Wylie Thursday at 5 p.m. The B team will be idle.

SHS golfers host match

The defending District 2-4A champion Snyder boys' golf team will open a 9-match fall practice schedule Saturday in a triangular match against San Angelo Central and San Angelo Lake View at Western Texas College.

Tee-off time for the match is 8 a.m.

The Tigers, who captured their first loop title since 1972, shot a 1594 in five league stops in the spring season in 1993.

The fall schedule for coach Bob O'Day's SHS squad will continue with a Sept. 18 meeting with Frenship at Lubbock's Elm Grove Golf Course, and Oct. 2 road encounter with District 3-4A power Andrews, and an Oct. 16 trip to Plainview to take on the Bulldogs and Andrews in a second triangular match.

Two home matches follow, an Oct. 23 hosting of Plainview and Frenship, and an Oct. 30 contest against Andrews.

Lamesa will host the Tigers Nov. 6, then will visit Snyder on Nov. 13. The fall schedule winds up Nov. 20 at Riverside Country Club in San Angelo when SHS battles Lake View and Central.

The spring campaign is slated to begin in mid February.

Feeling great about The Snyder Daily News Classifieds

CLASSIFIED ADVERTISING
RATES & SCHEDULES
15 WORD MINIMUM

1 day per word	22¢
2 days per word	38¢
3 days per word	50¢
4 days per word	64¢
5 days per word	73¢
6th day	FREE
Legals, per word	21¢
Card of Thanks, per word	21¢
Card of Thanks, 2x2	$20.00

These rates for 15 word minimum, consecutive insertions only. All ads are cash unless customer has an established account with The Snyder Daily News.

The Publisher is not responsible for copy ommissions, typographical errors, or any unintentional error that may occur further than to correct it in the next issue after it is brought to his attention.

ERROR

The Snyder Daily News cannot be responsible for more than one incorrect insertion. Claims cannot be considered unless made within three days from date of first publication. No allowance can be made when errors do not materially affect the value of the advertisement.

All out of town orders must be accompanied by cash, check or money order. Deadline 4:00 p.m. Monday through Friday prior to any day of publication. Deadline Sunday & Monday, 4:00 p.m. Friday.

020 ANNOUNCEMENTS

ADOPT. Full time mom, devoted dad, eager to give your child all the happiness he or she deserves. Happily married couple of 13 years, living in a warm, loving home with a gentle playful puppy who loves children. Expenses paid. Please call Colleen or Ted collect 1-908-276-5793.

Daily special on all salon services, using all Matrix and Redken products. Guaranteed lowest prices in town. Call Ericka at 573-8552.

Would like very much to talk with anyone who invested in Y-Z Industries Investment Program of May, June 1992. Call 573-5652.

Classified
The link between buyer and seller

070 LOST & FOUND

LOST: Saddle bag off of motorcycle, between the college, West Elementary and Lamesa Hwy. 573-7279 or 573-4851.

Lost from pasture behind Beacon Motel 400# black calf, circle J brand on left hip. Don Jenkins 573-9747.

REWARD for a set of lost keys, either at Phillips 66 or Pioneer Furniture. 728-8870 (Colorado City).

090 VEHICLES

1966 Chevelle, real nice car, 350, $2,500. Come after 5 p.m. Eastridge Apt. # 38. 573-8349.

1988 Chevrolet pickup, V-8, automatic, air; 1983 GMC pickup, V-8, automatic, air. See at 3207 40th, 573-7642 or 573-7269.

'91 Dodge Dynasty, V-6 automatic, loaded, $8,000. 573-9001.

FOR SALE: 1991 Chevrolet Lumina Euro, 3.1 liter engine, 31,000 miles, loaded and very clean, $11,000. 573-0362 or 573-3613.

Good used cars. We do our own financing. Pieper Auto 4738 N. Hwy. 208, Colorado City 79512, 915-728-3502.

1985 Plymouth Reliant, 4 cylinder, new tires, AC, $2,000 or best offer. See at 3004 38th, 573-8960.

WE BUY pickups & cars 1981 to 1987. WESTEX SALES, Ave. C and Coliseum Dr. 573-1410.

Business Directory of Services

DAVIS CONSTRUCTION CO.
•Metal Buildings •Metal Roofs•Fencing
•Concrete Work •Septic Tank Installation
•24 Hour a Day Backhoe Service•Fully Insured
Barry Davis 573-2332
or 575-3846 (Mobile Phone)
Tommy Deloera 573-1534
or 575-3283 (Mobile Phone)

Bryant's Carpet Cleaning
Living Room $25
Bedrooms $20
Furniture Cleaning & Drying Wet Carpets
We Rent Carpet & Floor Dryers
10% Discount for Senior Citizens
573-2480 573-7500

TURFMASTER
573-1533
*Sprinker System - Installation & Repair
*Hydro Mulching

FOSTER ROOFING
Office & Yard Located At
1000 Ave. T
Come And See Us
For Your Roofing Needs.
Over Over 18 Years In This Area
573-0778

VILLA & SON'S CARPENTRY
802 29th Street
Snyder, Texas 79549
REMODELING ADD ON'S
ROOFING JOBS ALL TYPES
915-573-5530
FREE ESTIMATES

CARDINAL BUILDERS SUPPLY
Metal Building Supplies
Metal Roofs, Metal Buildings, Fencing,
Concrete Work, Steel-Vinyl Siding
Jimmy Hudgins 766-3517
Office 863-2725
John Green 573-3976
Gary Burt 573-1562

Pairs, Springers & Calves. Buy Sell and Trade
573-9919, 573-7175
573-0344

Snyder Appliance Service
Service Snyder Area for 42 Years
Selling New Gibson Appliances
Repairs on all Makes & Models
Will Buy Your Used Appliances
CAP HERNANDEZ, OWNER
2415 College 573-4138

CONCRETE & SUCH CO.
Concrete Patios
Carports & Sidewalks
Brick & Block Work & Repair
Tile Work, Fencing, Carpentry
ALL TYPES OF BUILDING NEEDS
FULLY INSURED
John McKinney
573-0334 Mobile - 575-3287

Waterwell Services
Windmills & Domestic Pumps
Move, Repair, Replace
TOMMY MARRICLE 573-2493
BENNIE MARRICLE 573-8710
Before 8 a.m. & after 6 p.m.

CHICO & DAVID OLIVAREZ CONSTRUCTION
* All types of concrete work.
*Cellar *Basement *Curve Gutters
*Roofing *Metal Buildings
*Carpenter Work
-We Give Discounts-
34 Years Experience
Call:
573-6126 or 573-5477

Business Directory Ad
573-5486

EXPRESS Carpet Cleaning
"Our Reputation Is Spotless"
All Types Carpet Cleaning, Installation and Repair"
24 Hr. Water Removal also
Deep Clean Auto & Home Upholstery
573-2661 573-0904

Paul Glover GLOVER TREE SERVICE
Year Round Service
TREES-tree surgery, cut downs, root feeding, major & minor pruning & shaping
GROUND MAINTENANCE-lawns, landscape, cleanup
FIREWOOD AVAILABLE
call for free estimate and bid on work to be done.
Call 915-573-3415

BROOKS CONSTRUCTION
For Your Building Needs
•New Construction •Add Ons •Kitchens
•Baths •Custom Cabinetry
•Counter Tops •Car Ports •Decks
25 Years Experience
573-0259 573-2389

Locally Owned & Operated
CANYON SERVICE COMPANY
1805 39th
Office - 573-5146 Home - 573-5937
PARKING LOT MAINTENANCE & SERVICE, COMMERCIAL OR RESIDENTIAL, STEAM CLEANING SERVICE, VENT A HOODS, SIDEWALKS & DRIVEWAYS
Pete & Marty Hammond - Owners

110 MOTORCYCLES

'92 FLHS $13,000. '93 FLHTP $14,500. 573-9001 or 573-0774.

Honda Fat Cat, 200 CC Dirt Bike, excellent shape, $1000. Also 1942 Ford jeep. 573-6009 or 573-1804.

140 BUSINESS OPPORTUNITY

LOCAL VENDING ROUTE: $1200 a week potential. Must sell. 1-800-653-8363.

LOCAL PAY PHONE ROUTE: $1200 a week potential. Priced to sell. 1-800-488-7632.

150 BUSINESS SERVICES

CARPENTRY WORK, remodeling, cabinets, fences, carports, decks, tear downs, sheetrock, painting, etc. L-D CONSTRUCTION. (915) 573-7973.

Have fork lift with travel!! **Tex Pack Express**, 1607 25th. 573-5172.

NEW HOME Sewing Machines. Quality Service All Machines. Stevens, 1101 James, Sweetwater, Tx. 1-235-2889.

Need your house cleaned or your yard mowed? Free estimates and reasonable rates. Call 573-3118.

CLASSIFIEDS
EVERYBODY'S MARKETPLACE

160 EMPLOYMENT

Attention Snyder**POSTAL JOBS**Start $11.41/hr. + benefits. For application & info., call 1-216-324-2102, 7 a.m. to 10 p.m., 7 days.

MISS YOUR PAPER?
Your Snyder Daily News should be delivered to you by 6:00 p.m. Monday through Saturday. Your Carrier strives to give Prompt Service, but should your paper be missing...
PLEASE CALL 573-5486
Before 6:30 p.m. Monday through Saturday

L.V.N. needed for Home Health Agency. Excellent salary and benefits. Contact: Sandra Galyean, R.N., Director, Monday/Friday 8-5 at Mitchell County Home Health Agency (915) 728-2657.

Maintenance Person Needed: Experienced in AC-Heating, painting, electrical, plumbing. References required. 573-0879 for appointment.

NEW! Tone up, lose stubborn cellulite by using this exciting product. Call Velda 573-2755.

RN/LVN wanted. Contact Margaret or Linda at 573-6332. Snyder Nursing Center, Big Spring Hwy. EOE.

The Fisher County Nursing Home in Rotan is accepting applications for the following positions: RN for weekends, certified nurses aides, LVN 3-11 release, LVN 11-7 release and an immediate opening for LVN 11-7 full time. Competitive wages offered, Call Alice or Robin at 915-735-3291.

Classified Ads:
FAST
HIGHLY VISIBLE
DEPENDABLE

180 INSTRUCTIONS

Conversational Spanish taught in my home after school. 3-40 minute classes per week for 4th, 5th, and 6th graders in Project Excel only. Call Albert Taylor at 573-6897. Class size limited.

Defensive Driving Class. September 11, 1993, 8 a.m.-3 p.m., Snyder Savings & Loan. No reservations necessary. Call 573-2850.

190 FINANCIAL

WANTED: 1000 new customers Loans up to $385. Phone applications welcome. Credit starter loans available. Fast, friendly service. **Call 573-1761 or come by 2604 Ave. R, Snyder, TX, 79549** at Security Finance we like to say yes!

Classified Ads 573-5486

210 WOMAN'S COLUMN

HOUSE CLEANING SERVICE, 4 years experience, everyday available. 573-4187 or 573-9912.

PROFESSIONAL ALTERATIONS and sewing for Men and Women. Bernina Sewing Center, 2519 College, 573-0303.

WOULD you like to place an AVON order? Call Kim 573-9534.

220 FARMER'S COLUMN

Beardless wheat seed bulb $5.40 bushel, 60 lbs., $6.00 bushel. Stored at Bronte Seed. 776-2626 (Roby), 773-2741 (Stamford).

FOR SALE: 18 month old pair of Emus, with boarding contract. 573-1562.

FOR SALE: Registered Polled BBU Beefmaster bulls, weaning to 3 years old, gentle. 728-3033 (Colorado City) before 8 a.m. or after 6 p.m.

Registered full-blood Limousin Bulls for sale. Ross Preston 573-1217.

THE GARDEN-fresh vegetables. Open 8-6 daily. Clairemont Hwy. 573-4491.

240 SPORTING GOODS

BIRD LEASE WANTED: Seeking 1000 to 3000 acres for quail hunting. Responsible, mature hunters. Call Collect (903) 567-4187 (Pat).

WANT TO LEASE: Large or small area for quail hunting. Call Vernon Calhoun at 1-800-364-2165 between 7 a.m. & 5 p.m. weekdays or write P.O. Box 709, Palestine, Tx. 74802.

WANT TO BUY: 308 Winchester, lever action with clip. Call 235-5726 (Sweetwater) after 4 p.m.

260 MERCHANDISE

FINE FURNITURE - NO Particle Board, will last & last. Over 450 Clocks, New & Old and numerous Lamps, Phonograph Players, & Update Old Telephones to use today. We Repair & Refinish all of the above, New or Old. HOUSE OF ANTIEKS, 4008 College, 915-573-4422.

FOR SALE: Couch, 2 recliners, $95 or best offer. 573-8455 days, 573-2461 after 5 p.m. or weekends.

Riding mower 18 hp Craftsman, excellent condtion, 44" cut, $895. 573-4203 after 7 p.m.

FIREWOOD: 18", 20", 24" split cords and half cords, delivered. 573-5548.

290 DOGS, PETS, ETC.

ALL BREEDS GROOMING. Collars, Leashes, Harnesses, Hill's Science Diet Dog Food. Scurry County Vet Clinic, 573-1717.

AKC Brittany puppies, $175, 2 weeks old, from hunting stock, taking deposits. 263-2879 (Big Spring).

FOR SALE: English Pointer, female, solid bridgedog. 573-0767 (work) or 573-0362 after 5:30 p.m.

YOU ALWAYS HIT THE MARK WITH THE CLASSIFIEDS
Classifieds 573-5486

310 GARAGE SALES

BACKYARD SALE
3718 Dalton
Fri. & Sat. 8-?
Clothes (girls 4t-6yrs.),(boys 4t),(ladies 7), dishwasher, grill & toys.

CARPORT SALE
3717 Rose Circle
Saturday 8-3
5-piece dinette, waterbeds, rainbow vacuum cleaner, B&W TV's, microwave, and lots of misc.

COMMUNITY BAPTIST GARAGE & BAKE SALE
507 Coliseum Dr.
Saturday Only 8:30-2
Coffee & cold drinks
Light fixtures, packing boxes, dishes, bed linens, ironing board, furniture, clothes & shoes (all sizes). Lots of miscellaneous for everyone.

COUNTRY SALE
Sat. & Sun.
(Out Clairemont Hwy. to 1500 N. College)
Tools, small appliances, toys, books, drapes, clothes (all sizes), lots of misc.

2 FAMILY BACKYARD SALE
1601 Ave. L
Saturday 9-?

Win A FREE 1-Year Subscription to The Snyder Daily News
Persons Subscribing or Renewing Subscriptions for 6 Months or More during Each Month Are Eligible to Win A FREE 1-Year Subscription. Clip Coupon & Bring with Payment to the Snyder Daily News 3600 College Ave. or Mail to P.O. Box 949, Snyder, Texas 79549
Drawing Will Be Held the End of Each Month

Name _____
Address _____
City _____
State _____
Zip _____

By Carrier Or Mail In County:
1 Year: $65.75
6 Mos.: $34.00

By Mail Out of County
1 Year: $85.00
6 Mos.: $47.20

DON'T MISS THE DEADLINE!
Get Your Classified Ad in by 4:00 p.m. the Day BEFORE You Want It in the Paper!
(4:00 p.m. Friday for Sun. & Mon.)
ALL ADS ARE CASH in advance unless you have an established advertising account with The Snyder Daily News. ALL GARAGE SALES must be paid in advance.

Feeling great about The Snyder Daily News Classifieds

GARAGE SALE
4006 Ave. U
Saturday 8-?
Infant to x-large clothes, dishes, shoes, nicknacks. Priced cheap to sell.

4 FAMILY YARD SALE
3201 Ave. V
Saturday
Men's, women's & children's (all sizes), Wedding dress (14), western books by Louis Lamquer, Zane Grey, Dena Fuller Ross, Donald Clayton Forter (paper back), quilts, blankets, sheets, towels, love seat, odds & ends, whatnots and lots more.

3 FAMILY STORAGE SALE
Saturday 8-?
(Storage bldg. behind Whataburger)
Clothes (all sizes), stereo, babybed and misc.

GARAGE SALE
4101 Midland Ave.
Fri. & Sat.
Antique cutter quilts & scraps, "Gimme" cap collection, luggage, antique trunk, magnified sewing lamp, paperback books, Christmas items & a lot more!

GARAGE SALE
4510 Garwood
Fri. & Sat.
Stereos, camper shell, car seats, bassinet, quilts, clothes (men, women & children), microwave, weedeater, books, toys, pictures & misc.

GARAGE SALE
2700 37th St.
Saturday
Waterbed w/ 6 drawers, nightstand, pictures & lots of misc.

GARAGE SALE
2611 37th St.
Saturday 8-?
Tools, crafts, antique desk, clothes, lots of misc.

GARAGE SALE
Fri. & Sat.
10 miles south of town to 1606 (½ way between Dunn & Ira)

GARAGE SALE
2203 44th St.
Saturday 8:30-?
Babybed, changing table, little girl clothes, bedspreads, sheets and lots of odds and ends. No checks please.

GARAGE SALE
2701 27th
Saturday 8-1
Children's clothing & misc.

GARAGE SALE
403 36th St.
Saturday 8-?
Clothes and misc.

GARAGE SALE
1204 21st St.
Saturday 8-2
Refrigerator, TV, twin bed, couch, end tables, misc.

YARD SALE
3106 Ave. B
Saturday 9-?
Furniture, toys & clothes.

GARAGE SALE
Church of God Prophecy
2301 Ave. G
Friday 9-?
Lots of different items. Come See!

INSIDE GARAGE SALE
3734 Austin
Saturday 7-3
Baby clothes (0-2T), kitchen items, baby furniture, adult clothes, some big men (1X-2X).

MOVING SALE
1200 19th St.
Fri. & Sat. 8-5
3 pc. livingroom suite, entertainment center, chest, dishes, antique clocks and more.

PAYLESS SHOES
CLEARANCE SALE
Starting at $3.00
Roper/Lacer Boots $19.99
Also Combat boots
Sweetwater Store Only!

REMODELING SALE
2216 42nd St.
Saturday 8-?
Furniture, TV's, curtains, bedspread, car tapes, gas heater, baby furniture, Jr. (size 3), boys (7), nintendo games, lamps.

GARAGE SALE
505 N. Ave. U
Saturday 8-3:30
Sofa, lots of household items, clothes.

GARAGE SALE
310 28th St.
Saturday 9-12
Cartons, bathroom rugs, kitchen items, clothes, shoes, purses & more.

GARAGE SALE
Advertise your garage full of "Don't Needs" in
SNYDER DAILY NEWS
573-5486

311 AUCTIONS

Horse & Saddle Auction, Big Spring, Tx. Livestock Auction, Saturday, September 11, 12:00 p.m.
Lubbock Horse Tack & Trailer Auction every Tuesday, 6 p.m. Jack Aufill Auctioneer 7339. 1-800-221-9060 anytime.

315 WANT TO BUY

WANT TO BUY: Light colored maple twin bed with mattress, must be in good condition. Call 573-3186.

DEADLINE IT TO THE CLASSIFIEDS 573 THEY'RE 'BUZZIN' WITH ACTION

320 RENT OR LEASE

AVAILABLE NOW: 108x75 ft. fenced mobile home lot, good location, 2209 26th. 573-4448 after 5 p.m.

1500 SF Shop-Office with upstairs 1 bedroom apartment, $325/month. 573-1956, 573-2442 or 573-5627.

325 APARTMENTS FOR RENT

2 bedroom, 1 bath duplex. Close to schools & shopping. 573-2219 or 573-2723 after 5:30.

Windridge Village Apts.
*Large 1 & 2 Bedroom
*G.E. Appliances
*Frost-free Refrigerator
*Swimming Pool
*Laundry Facilities
573-0879
5400 College Ave.

573-5486 puts you in the Classifieds.

EASTRIDGE APARTMENTS
One Bedroom
From $193 to $204
Two Bedroom
From $232 to $248
MOVE IN NOW!!!
Designer decorated, energy efficient with modern appliances, central heat and air. Laundry, large play area. Conveniently located near schools, churches, shopping. Resident Mgr.
Family Living At Its Best, In A Quiet Neighborhood
Come By 100 37th Street or Call 573-5261
Equal Housing Opportunity

FOR RENT: 1 bedroom furnished apartment, all bills & cable paid. Call 573-1080, if no answer call 728-8482.

Nice upstairs studio apartment, fully furnished, water & electric paid, single, $300/month. 573-0455.

330 HOUSES FOR RENT

FOR RENT: 2-3 bedroom, 1 bath houses, one with CH/A. Call 573-9834.

FOR RENT: House in country, $200/month, $100/deposit. 573-6041.

FOR RENT: Unfurnished, 2 room house. Great for single person or couple. Call 573-4047 for Elaine.

SUNRISE DUPLEXES, 2-1-1, fenced-in yard, washer-dryer hookups, CH/A, $300/month, $150/deposit. Call 573-1386.

2 bedroom house, carpeted, carport, near Senior Center. Prefer adults 50 and older. 573-1470.

Unfurnished house for rent, 2 bedroom & garage, 3107 39th. 573-9068.

335 MOBILE HOMES FOR RENT

14x80 3 bedroom, 2 bath, new metal roof & hardboard siding. Nice fenced lot, $500/down, $275/month. 573-2251.

340 MOBILE HOMES FOR SALE

$161.00 per month buys, 1994-3 bedroom, 2 bath mobile home, 10% down, 8.99 APR, 240 months. Call 1-800-456-8944.

STOP! Before you buy your New or Pre-owned home, call Nationwide Mobile Homes, 1-800-456-8944. Over 17 Hud foreclosers & large stock of New doublewides and singlewides.

1982 14x50, 2 bedroom, 1 bath, 2 decks (one covered). To be moved. 573-7141.

FOR SALE: 1977 Ridgemont singlewide 14x68, 2 bedroom, 2 bath, mini-blinds, dishwasher, garbage disposal, CH/A, sets on two lots w/ fenced backyard, 2 storage buildings, fruit trees, large garden spot, double carport, $13,500. 915-573-7104.

$999.00 Down, 1994 New 16x80 mobile home, includes all appliances and delivery and set. 10.25 APR, 240 months, 186.42 monthly. 1-800-456-8944.

FOR SALE: 3 Bdr., 2 bath, doublewide and two lots, or doublewide can be moved. Covered deck front & back, new carpet in kitchen, LR, DR. Stove, Ref., storage building. Ref. Air, CH, quiet neighborhood, $17,500 for all. 1902 Gilmore, Call 573-8520.

360 REAL ESTATE

By Owner price reduced, 3000 Denison, brick 3-2-2, cp, large corner lot. Ideal family home. 573-7257 for appointment.

Country living six miles South on 208. Rock & cedar with open concept on 10 acres. Barn with horse stalls. Owner-Agent. Call 573-6876.

Elizabeth Potts Realtors
573-8505
1707 30th Street

We have several acreages.
3001 Crockett, 4-2½ -2CP.
Cedar Creek, 3-3-2, $85T.
Ira 3-2½ -2, brick, 2A, $75T.
3782 Avondale 3-2-2, $46T.
3505 44th 3-2-2, $53T.
3001 39th 4-1-2, $36T.
2208 27th, 2-2, 28T.
2202 43rd 3-2, shop, $48,500.
3505 Irving, 3-1-1, $49,500.
3733 Avondale, 4-2, apt., $45T.
3808 Galveston 3-2, $45T.
4501 Denison, 3-2-CP, $49,500.
3-2-CP on 2½ A, $47,500.
2113 42nd 3-1-CP, $29.5T.
Reduced 2708 Ave. Z, $19,950.
2411 26th 2-1, $24,900.
1507 20th, 3-1-CP, A, $33T.
3725 Sunset, 2-1-1, $25,500.
3205 Ave. A, 4-2-CP, $25T.
2909 38th, 3-2-1, $34,950.
907 27th, 2-1, ref. AC, $15T.

Annette Waller	573-9467
Margaret Birdwell	573-6674
Jackie Buckland	573-8193
Elizabeth Potts	573-4245

FOR SALE BY OWNER: 1338 sq. ft. on lrg. corner lot, needs some repairs, $17,200. 817-458-7668, leave message at 817-458-7354 or 817-458-7698.

FOR SALE: Good starter home, 2 bedroom, 1 bath. Call 573-8895 after 5:30 p.m.

FOR SALE: 506 24th St. For more information call 915-943-6601. Serious inquiries only.

FOR SALE: 3-2-2 brick home, split bedrooms, fireplace, water conditioning system, freshly painted interior, quiet neighborhood. By appointment only 573-8895 after 5 p.m.

City REALTORS
4610 College Ave.
573-7100 573-7177

CEDAR CREEK-Lovely 3-½ -2, fpl, 80's.
2909 38th, 3-2-1, shop, 30's.
Handyman, 2711 Ave. U, 3-2, w/apt., $17.5.
Commercial, 1712 College, $19,500.
2412 29th, 2-1-1, Xtra lot, $16T.
Country, 6½ A, 3-2-2, $60T.
3-2, w/det. gar. Reduced $20's.
3733 Avondale, 3-2, w/apt., $45T.
Nice 3-2-2, fpl, 114 33rd, Lo 50's.
3505 Irving, assum., shop, $40's.
3700 Austin, 3-2, $49,500.
211 Birch, 3-1-cp, fenced, $15T.
3012 Ave. W, 3-2-1, dining, $39T.
201 36th, Seller will help w/costs, 2 or 3-1, cov. patio, $20's.
1503 Ave. R 3-1-1-1cp; 500 30th, 20's.
Established business, call for details.

Wenona Evans	573-8165
Dorie Beard	573-8480
Clarence Payne	573-8927

573-NEWS #209

611 East Highway JACK & JACK Realtors
573-8571 573-3452

302 36th Place, 2 bd., $20's.
Clairemont Hwy. 4 commercial & 1 res. lots. Priced to sell!
West of town, 3 bd., w/ animal pens, reduced to $30,000.
2212 41st St., 3-1½, CH/A.
206 33rd, 3-2-1, CH/A, nice, Priced to sell.
2900 Ave. X, $47,500.
2202 43rd St., 3-2, den.
2215 42nd, 3-2-1, $39,000.
3406 44th, $32,000.
313 36th Pl., REDUCED.
2208 42nd St., 3 bd. brick.
2211 27th ST., 4-2-2, $45,000.
2101 43rd ST., 3-2-1, $39,500.
3103 Austin, 3-2, plus den.
4501 Denison, corner lot, brick.

Louise Ball	573-2969
Lenora Boydston	573-6876
Faye Blackledge	573-1223
Pat Cornett	573-1818
Dolores Jones	573-3452

House for sale! 3-2, utility room, detached garage, CH/A, newly painted. 573-8264 after 6 p.m.

3-2-2, brick, den, living, fireplace, corner lot, 3609 Kerrville. 573-0397.

Lease or Sale: Nice 2-1, carport, home, owner finance, R/A, appliances. 1501 Ave. R, 573-0455.

3-1, plus utility room, no traffic street, large fenced yard, storage room, remodeled & fresh paint. 126 20th Place. 1-512-834-3913 (Austin) or go by 128 20th Place.

STEVENSON REAL ESTATE
4102 College
WEEKDAYS
573-5612 or 573-1755

2909 38th, 3-2, CH/A. 34,950T
3-2, den, shop, CH/A, red. 32T
Cntry Home, lg. den, fp. 45T
New List, Col. Hill 3-2 69.9T
Lg. Country Home, 5 ac. 110T
2202 43rd, 3-2, den. 48.5T
209 37th, 3-2, CH/A. 62T
3505 Irving 3-1, CH/A. 49.5T
Aprox. 320 A, lg. shop 8 mi. W.
501 Ave. Q, 2-1-cp, CH/A. 38T
T. Park 2-1-2cp/Own. fin. 50'sT
3750 Avondale 3-2, CH/A. 34T
North side of square. 46T
10 Unit Apt. Complex 35T
3012 Ave. W 39.5T
6 mi. W 3-2, 5A. 69.5T
3733 Avondale 3-2 + apt. 45T
3505 44th 3-2-2. 53T
Comm. lot on College. 40T
Office bldg. N College. 30T
Polar 360A, some min. 108T
4306 Lubbock 3-2-2, FP. 57T

Claudia Sanchez	573-9615
Bill Dryden	573-9739
Frances Stevenson	573-2528

362 FARMS & RANCHES

27½ acre farm, 5 miles North. 573-0397.

80 acres cotton farm, 6 miles SE of Snyder, good cotton yield, owner finance. 915-784-5256 (Brownwood).

SDN
Classified Ads
Call
573-5486

Powell wants to help youth

WASHINGTON (AP) — Gen. Colin Powell says he can walk away from his high-powered Pentagon job without regrets but feels a responsibility to return to public life to help America's minority youth.

"I feel, just as an American citizen, and because of the position I have reached, I think there will be an obligation on me to do something in public life," Powell said Thursday during a 45-minute interview. "So while I am going out to acquire something of a private life again and spend more time with my family and get off stage for a while, I think in due course I would like to be seen as serving the nation in some way."

Powell, the first black chairman of the Joint Chiefs of Staff, retires Sept. 30 after 35 years in uniform. Born in the Harlem section of New York City and raised in the South Bronx by parents who immigrated from Jamaica, Powell attended City College of New York, rose through Army ranks and forged an extraordinary career as a key member of Washington's decision-making circles.

But the 56-year-old Powell said that after taking some time to write his memoirs and enjoy private life with his family, he will be ready to re-enter the public arena.

While such a move "does not suggest politics to me right now," Powell added that he won't rule out any options for his future.

Powell became familiar to America during televised briefings on the Panama invasion and the Persian Gulf War and his stock as a potential political candidate is high.

The four-star general says he has no regrets about leaving his role as the nation's top military officer "because I've tried everything I've wanted to get done. ... I would have regretted it if there was something I should have made a run at, but didn't."

Powell said even though he wasn't successful in everything he tried to do "I learned the lesson over the years, do as much as you can in the time you have available, with the energy you have available and then you move on and let others come behind you and they will build on your good ideas."

"I always walk out. I never look back," he added.

Powell said he intends to tell his designated successor as JCS chairman, Army Gen. John Shalikashvili, to "follow his instincts," get a good staff, have a good time and not worry about how Powell did the job.

Pressed to elaborate on what kind of work he might take up, he said, "I don't know yet. I'm getting off the stage for a while and then I'll figure it out."

Powell graduated from CCNY with a geology degree and an ROTC Army commission. He was wounded twice in Vietnam.

He rose quickly in the military, gaining the attention of many in Washington. President Reagan appointed Powell his national security adviser in 1987, and President Bush named him chairman of the Joint Chiefs in 1989.

The general chatted amiably with AP reporters during the interview in his Pentagon office, relaxing with a black mug emblazoned with a Volvo logo. Powell is an avid restorer of old Volvos.

Powell's memoirs, for which he's receiving a reported $6 million, won't be a "kiss-and-tell," he said.

"I have had a wonderful life. I've had a great experience in the military, and ... I want to put my side down on a number of the issues I've been involved in over the years," he said.

Hospital Notes

ADMISSIONS: Edward Flores, Rt. 3 Box 290B.

DISMISSALS: Agatha Lochaby, Jane McCarty, Debra Small.

Census: 43 (Med.-6, Long-Term Care-37).

For Results Use Snyder Daily News Classified Ads 573-5486

GARAGE SALE RAIN INSURANCE

The Snyder Daily News offers you this unique protection plan

Garage Sale Rain Insurance

If you run your Garage Sale notice in the Snyder Daily News and it rains on the day of your sale, we will run your Garage Sale notice again FREE!! Your Garage Sale notice will be for the same number of days as the original notice and must be run within 30 days. Ad must be paid for in advance.

FREE! Garage Sale Signs

Call the Snyder Daily News to advertise your next Garage Sale. Your ad in the Snyder Daily News will reach more people than any other way. The best part is you'll reach the people who know where to look for Garage Sale notices. You won't have to worry about the weather. If it rains, we'll run your Garage Sale notice again FREE!!

Rain Insurance

Snyder Daily News
Classifieds
Call 573-5486

Aidid says women, children killed by U.S. fire

MOGADISHU, Somalia (AP) — The American officer who led a helicopter assault on Somali militiamen after they ambushed a U.N. convoy said today he knew there were women among the fighters when his gunships opened fire.

Supporters of fugitive warlord Mohamed Farrah Aidid said at least 125 people, including women and children, were killed by machine gun and 20mm cannon fire from the U.S. helicopters Thursday.

Aidid's fighters were blamed for the ambush. One Pakistani was killed and two Americans and two other Pakistanis were wounded.

Col. Mike Dallas, commander of the U.S. Quick Reaction Force, said he could not provide an estimate of Somali casualties because "the situation was very fluid, very violent, very difficult."

Dallas told reporters he flew over the scene in a Blackhawk helicopter shortly after the ambush began and saw about 200 Somalis firing on the U.N. convoy.

He said they were hidden behind a 600-foot stretch of wall and in nearby buildings and had the convoy pinned down with machine guns, grenades, recoilless rifles and small arms.

"I did see women with that group of people engaging those forces," Dallas said. "I do not know how many. I did not see children. I saw women."

The battle was one of the most severe in the nearly nine-month international military mission in Somalia and is sure to raise the hostility of many Somalis toward the foreign troops.

The Somali casualty toll could not be independently confirmed, but area residents told reporters that bodies littered the streets after the fierce fighting, which lasted more than an hour.

Markets Midday Stocks

NEW YORK (AP)

	High	Low	Last	
AMR Corp	637/8	63	631/4	-3/8
Albertsons	535/8	533/8	531/2	+3/8
Alldsignal	715/8	711/8	711/2	+1/2
Alltel s	291/2	291/8	291/2	+1/4
AmStores	443/4	441/4	445/8	+1/2
Amer T&T	611/4	607/8	607/8	-1/8
Ameritech	88	87	88	+1
Amoco	553/4	551/4	553/4	+1/8
AndarkPtr	427/8	421/8	421/4	-5/8
Arkla	87/8	83/4	83/4	
ArmcoInc	61/2	61/4	61/2	
AtlRichfld	1141/4	113	1137/8	+1/8
BakerHughes	251/8	245/8	245/8	-5/8
BancTexas	15/8	15/8	15/8	
BellAtl	637/8	631/4	633/4	+3/8
BellSouth	601/2	595/8	601/2	+5/8
Beth Steel	131/2	131/4	131/2	+1/4
Borden	183/8	18	181/8	
Caterplr	801/8	797/8	797/8	-3/8
CenSoWst	333/8	331/4	331/4	-1/8
Chevron	891/4	883/4	89	+5/8
Chrysler	441/4	437/8	441/8	+5/8
Coastal	273/8	271/4	271/4	
CocaCola	435/8	43	431/2	+3/8
ColgatePalm	511/2	511/4	511/4	
ComlMetl	373/8	373/8	373/8	+1/8
CooperIn	511/8	51	511/8	+1/8
CyprusMn	253/4	251/8	251/2	-1/8
DallSemicn	171/4	167/8	171/4	+1/2
DeltaAirl	523/4	521/8	523/8	-1/8
DigitalEq	43	421/8	43	+11/4
Dillard	343/4	341/2	345/8	+1/4
DowChem	593/8	59	591/8	+1/8
DresserInd	22	217/8	22	+1/8
DuPont	473/4	471/4	473/8	-1/4
EstKodak	601/4	597/8	601/4	+1/2
EljerInd	51/2	51/4	53/8	-1/8
Enserch	211/2	213/8	213/8	-1/8
Exxon	651/8	645/8	651/8	+1/4
FlowerInd	19	19	19	
FordMotor	533/8	53	531/8	+1/4
GTE Cp	37	363/4	37	+1/8
GnDyn	947/8	941/2	941/2	-1/2
GenElct	961/8	951/2	957/8	
GnMill	61	605/8	603/4	-1/4
GenMotors	461/2	461/8	463/8	+3/8
GenMotors E	311/8	31	31	
GaPacif	615/8	605/8	607/8	-1/2
GlobalMar	43/4	41/2	45/8	-1/8
Goodrich	46	453/4	453/4	-1/4
Goodyear s	427/8	423/4	427/8	+1/4
GtAtlPac	285/8	283/8	285/8	+1/8
Gulf StaUt	19	187/8	187/8	
Haliburtn	381/8	371/4	371/2	-5/8
Hanson ADS	191/2	193/8	191/2	+1/2
HoustInd	465/8	461/2	465/8	
IBM	445/8	437/8	44	-3/8
IntlPaper	623/8	621/8	621/4	
JohnsnJns	383/4	383/8	383/4	
K mart	223/8	221/8	221/8	
Kroger	211/2	211/4	211/4	-1/4
Litton	621/8	615/8	62	+3/8
Nynex wi	473/4	47	473/4	+3/4
OryxEngy	221/4	22	22	-1/4
PacTelesis	541/2	541/8	543/8	+3/8
PanhECp	253/4	251/4	253/4	+1/2
PenneyJC s	421/2	413/4	417/8	+1/8
Pennzoil	653/8	641/8	647/8	-1/2
PepBoys	231/8	223/4	223/4	-1/4
PhelpDodge	431/8	421/8	421/8	—27/8
PhilipPet	317/8	315/8	313/4	-1/4
Polaroid	371/8	361/2	365/8	-1/2
Praxair	151/2	153/8	153/8	-1/8
Primerica s	447/8	441/4	443/4	+1
ProctGamble	485/8	481/4	483/8	+1/4
PubS NwMx	111/4	111/8	111/8	
SFePacCp	177/8	173/4	177/8	
SaraLee s	255/8	251/4	251/2	-1/8
SearsRoeb s	563/8	553/4	561/8	+3/8
SherwinW	345/8	343/8	343/8	-1/4
SmthBchADS	32	311/2	317/8	—1
SmthBc eqt	281/4	273/4	28	—1
Southern Co	443/4	445/8	443/4	+1/4
SwAirlines s	341/4	337/8	34	-1/8
SwBell s	451/2	443/4	451/2	+3/4
Sprint	363/8	361/8	361/8	-1/4
SterlingChm	31/2	33/8	31/2	+1/8
SunCo	273/4	27	275/8	+5/8
TNP Ent	157/8	155/8	157/8	+1/8
Tandy	361/4	34	355/8	+21/8
TemplInl	421/2	421/4	421/4	-1/2
Tenneco	521/4	521/8	521/8	+1/8
Texaco	645/8	641/4	645/8	+1/8
TexasInst	791/8	781/4	791/8	+15/8
Tex Util	477/8	473/4	473/4	
Textron	567/8	565/8	565/8	-1/8
Trinty s	371/2	371/8	373/8	+1/4
TritonEngy	311/8	31	31	
US West	461/4	46	461/4	+1/4
USX Delhi n	227/8	221/2	227/8	+1/2
USX-Marathn	193/8	191/8	191/4	+1/8
USX-USS	317/8	313/4	317/8	
UnCarbde	181/2	183/8	181/2	+1/8
UnPac	621/4	611/4	611/2	-1/2
UnitedTech	571/8	561/4	571/8	+7/8
Unocal	28	277/8	277/8	-1/2
WalMart s	243/8	241/8	243/8	+1/8
WstnGasRs	413/4	405/8	405/8	—11/4
WestghEl	147/8	143/4	147/8	+1/8
WinnDixie	603/4	605/8	603/4	+1/8
Woolwth	255/8	253/8	251/2	-1/4
Xerox Cp	721/2	721/8	721/4	+1/8
ZenithE	65/8	61/2	61/2	-1/8
vjLoneStar	11/2	13/8	13/8	
Lowes	391/2	39	393/8	-1/8
Lubys	233/4	235/8	233/4	
Maxus	8	77/8	77/8	-1/8
MayDS s	425/8	415/8	421/4	+5/8
Medtronic	621/8	615/8	613/4	+1/4
Mobil	771/4	763/4	771/8	
Monsanto	635/8	633/8	631/2	-3/8
Motorola s	951/4	933/4	941/8	+3/8
Nationsbk	53	517/8	521/8	-1/2
Navistar s	201/2	203/8	203/8	-1/8
Nynex	95	933/4	947/8	+11/4

Federal agencies probe break-in report

DALLAS (AP) — The FBI and another federal agency have launched an investigation into the reported break-in at the Dallas office of U.S. Sen. Kay Bailey Hutchison in which files and other documents were taken.

Federal authorities said Wednesday night they were investigating the reported break-in.

The Republican senator reported the break-in the same day she was in Austin to appear before grand jurors investigating alleged wrongdoing during her tenure as state treasurer.

"Some Senate material was found missing this morning, including 25 franked envelopes, copies of approximately one dozen UPS (United Parcel Service) mailing receipts, two constituent case files and employee staff lists," according to a statement issued Thursday by Mrs. Hutchison's office.

"There is also evidence that the computer (may) have been tampered with," the statement read.

Mrs. Hutchison's office is located at the federal building in downtown Dallas.

Marcella Banks, a spokeswoman with the General Services Administration's federal protective division in Fort Worth, said that the lawmaker's staff filed a report Thursday morning of a break-in at seventh-floor offices in the Earl Cabell Federal Building.

"We did get hold of the FBI to let them know that this had been reported to us," she said. "The FBI asked us to take the lead in the investigation. They want us to keep them informed. This is a joint investigation between the FBI and FPS (Federal Protective Service)."

FBI spokeswoman Marjorie Poche in Dallas said Thursday night that the agency received the report and was investigating whether an offense had occurred.

"The fact that it involved a federal building puts it in the jurisdiction of the FBI, and we have opened a case on that," she said, adding the investigation was in its early stages.

"We have not confirmed or denied that there is a break-in," said Ms. Banks. "They are doing an investigation on whether there was a break-in."

Logs of all people entering the building, which is locked at night, would be checked but that investigators did not want to release other details of their work, she said.

"We will check on all the people who were in the building" at that time, said Ms. Banks.

The senator said in her statement that the Senate security office in Washington, D.C., was also notified.

The senator's Austin office, located in the federal building in that city, had been broken into at least two times earlier.

New law passed

The county judge's office has received a letter from the Texas Department of Public Safety, Division of Emergency Management concerning Public Law 103-75, signed by President Clinton on Aug. 12.

The law, among other things, provides grants for farmers and ranchers who have experienced crop losses in 1993 due to damaging weather.

The deadline to apply for these grants is March 4, 1994.

The law also allows producers to file quality loss claims for 1990-92. The deadline to apply for these claims is Sept. 17.

The letter says farmers and ranchers should contact the local Agriculture Stabilization and Conservation Service for details. The Snyder office is located at 5309 Big Springs Highway and the phone number is 573-0171.

Trustees

Continued From Page 1

as possible.

Trustee Charles Anderson said a plan needs to be formulated as to the upkeep of all district property.

"We really go all out in some areas while at West Elementary playground, kids are playing in stickers. I don't think we should have kids in some elementaries playing in stickers while others are playing on Friday night in grass that thick," he said, holding his fingers several inches apart.

Trustees also recognized ag teacher David Frazier, who was named Texas Agri-Science Teacher of the Year. High School Principal Larry Scott gave the campus report this month.

Trustees also briefly reviewed information from a report on the reorganization of elementary schools. While not all of the material presented in the report is of a positive nature, the majority of the information indicates that the reorganization is working.

Of concern to trustees was that of 125 elementary teachers and principals surveyed, only 74, or 59 percent responded.

The majority of the respondants said the reorganization has balanced ethnic ratios, allowed more sharing of instructional materials among grade level teachers and eliminated too large/too small classes.

Most areas in which teachers found problems were in record keeping and specialization of technology.

The report outlines how some solutions are being made to meet with some problems that have arisen.

A second section of the report notes that 17 elementary staff positions have been eliminated at an annual savings of $482,080, based on 1991-92 salary scales. Also saved is an estimated $33,185 on building grounds and maintenance at North Elementary.

Trustees asked few questions about the report. One raised was the difference in cost for busing under the reorganization. Business Manager Lee McNair estimated that transportation costs are up $20,000 to $25,000 because of the reorganization. He added, however, that most of that cost is paid by state funding.

Present were board members Anderson, Parker, Luann Burleson, Janet Stribling and Mark McCormick. Absent were Terry Martin and Glenn Clarady. Belinda Dollins also addressed the board concerning the ag complex.

Salary

Continued From Page 1

sociation, who spoke on behalf of the 21 teachers.

Eight other teachers addressed the board, most of them detailing the effort, long hours away from family, and expenses they had incurred in completing qualifications for the career ladder.

Board members directed Supt. Moseley to contact the Texas Education Agency and ask if the district still has an option to place the teachers on the career ladder.

Despite TEA's answer, the question is likely to come back again as to whether SISD has a moral obligation to raise the 21 teachers' salaries.

Administrators noted during the meeting that had the state not ended the career ladder, the 21 teachers would have started seeing an increase in their paychecks at the beginning of the current school year.

The total cost to increase the teachers' pay would be $31,500.

Another concern voiced by trustees was over teachers who may have completed half of the requirements needed to move up on the ladder. Trustees are concerned that they will complete those requirements this year, then also come to the board next September with a request for an increase in salary

Trustees are expected to take up the matter again in the Oct. 14 board meeting.

Teachers addressing the board on the career ladder issue were Kayser, Phyllis Smith, Barbara Owen, Cindy Putnam, Pam Gibson, Magdalena Aguirre, Sherry Patterson, Lynda Patterson and Becky Johnson.

SO notes theft report

The sheriff's office is investigating reports of theft and criminal mischief.

Bill Houston, East Highway 180, reported that sometime Wednesday night, someone had stolen a 3-wheeler from his farm, eight miles east of Snyder. Houston said he saw the yellow and black vehicle during the day on Wednesday before he left and when he returned to the farm Thursday morning, it was gone.

The incident is under investigation.

Max Vincent reported his rent house at 1300 N. Ave O has been empty since Aug. 25, and sometime in the past two weeks, someone broke a window on the north side of the house. Damage is estimated at $20, the report said.

In a vandalism incident reported to sheriff's officers on Tuesday, it was stated that the Fred Yost is an employee of Trans-Tex Tools. Yost is not an employee of that company.

Obituaries

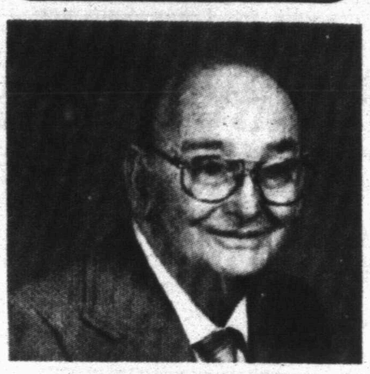

ERNEST WIGGINS

Ernest Wiggins

1910-1993

Services are set for 2 p.m. Saturday at the First United Methodist Church for Ernest Nelson Wiggins, 82, of Snyder. Dr. Wylie "Buff" Hearn, pastor, will officiate. Burial will follow in Hillside Memorial Gardens.

Mr. Wiggins died at 7:18 p.m. Thursday in Cogdell Memorial Hospital following a lengthy illness.

Born on Sept. 14, 1910, in Comanche, Mr. Wiggins was married to Edith Carlile on Aug. 20, 1935 in Dunn. He has been a resident of Snyder since 1945. He was an auto parts salesman for Ben Wilson Auto and D&D Auto and was a member of the First United Methodist Church.

He was preceded in death by three brothers.

Survivors include his wife, Edith Wiggins of the home; two sisters, Evelyn Brown of Big Spring and Viva Rollins of Odessa; and one brother, Jessie Wiggins of Colorado City.

Case closed by local PD

Snyder police closed a burglary case and investigated numerous calls Thursday and early this morning.

Police have identified four suspects as being involved in the burglary of a coin-operated dryer at Park Village Laundry on Tuesday. They are a 14-year-old girl and three boys, ages 13, 14 and 15. The case has been forwarded to juvenile court.

At 9:37 a.m. Thursday, police escorted a 27-year-old man from Municipal Court to the county jail to lay out fines for Class C assault.

Officers worked a two-vehicle accident at 11:19 a.m. Thursday in the 4300 block of College Avenue. Involved were a 1983 Mazda driven by Jason Wade Warren of 2105 29th St. and a 1981 Chevrolet driven by Ruth Fox of Colorado City.

At 1:50 p.m., Jeanie Grisson notified police that someone had damaged the rear view mirror on her vehicle while it was parked at Don's Value King. A report for Class C criminal mischief was filed.

At 2:51 p.m., a woman came to the police department saying that members of her family wanted to file against some subjects for assault. Three reports for Class C assault were filed.

At 4:51 p.m., McCormick Marketing notified police of a check written on a closed account. A report for Class B theft was filed.

Officers worked a hit-and-run at 7:11 p.m. Thursday. A parked 1979 Chrysler owned by Esmeraldo Maldonado of 2606 Ave. K was struck by an unknown vehicle which left the scene. Location of the hit-and-run was undetermined.

At 1:05 a.m. today, Skinny's reported a gas drive-off of $8. A report for Class B theft was filed.

ATTENTION!

IRA RESIDENTS

Show your pride in being a part of the Ira Community when the Snyder Daily News publishes the special

Ira Section

Thursday, September 16

by placing a special

IRA HONOR ROLL AD

IRA HONOR ROLL

Mr. & Mrs.
Joe Smith

proud to be a part of the Ira Community for 25 years.

This $10 ad will include your name and how long you have been a resident of the Ira Community

DROP BY THE SDN TO PLACE YOUR AD
DEADLINE IS MONDAY SEPT. 13, AT 5 P.M.
DON'T BE LEFT OUT!

Happy 16th Kelly

to

Dr. Gott by Peter Gott, M.D.

See a doctor about unusual symptoms

By Peter H. Gott, M.D.

DEAR DR. GOTT: I've had sores in my mouth for about five months, went through a period when my stool was bright green and my glands were swollen and sore. I'm concerned because of a strong history of cancer in my family. Do I have something to worry about?

DEAR READER: Sores in the mouth can reflect infection with bacteria, viruses or yeasts. Ordinarily, they clear up in a few days. Persisting sores, however, may indicate an immune deficiency and should be investigated with appropriate tests, such as blood analyses for diabetes, leukemia and so forth.

Unusual stool color is commonly the consequence of something in the diet. Kale and spinach will cause discoloration. So will some medications, notably iron pills. Internal bleeding does not cause green stools; rather, they resemble tar in color and consistency.

Swollen lymph glands frequently appear in response to infection, although — as you know — various cancers can also cause the glands to enlarge.

Your symptoms may indicate a health problem. Therefore, I encourage you to pay your family physician a visit for the purposes of examination and testing.

To give you more information, I am sending you a free copy of my Health Report "Viruses and Cancer." Other readers who would like a copy should send $1.25 plus a long, self-addressed, stamped envelope to P.O. Box 2433, New York, NY 10163. Be sure to mention the title.

DEAR DR. GOTT: My problem is acute perspiration. Even at the onset of minimal tasks, it's heavy sweat. Is there a cure or preventive? I'm at my wits' end.

DEAR READER: An elderly gentleman once told me: "Horses sweat, men perspire and women glow." This quaint aphorism offers little solace to those people who have a problem with excess perspiration.

To a degree, this tendency appears to be inherited — and, of course, is related to activity and environment. However, patients with hyperthyroidism (an over-active thyroid gland) sweat (maybe glow) excessively; pronounced perspiration also accompanies infection and anemia.

Therefore, you should check in with your physician to make sure that an unsuspected affliction is not the source of your trouble. If so, it can be treated; if not, you'll just have to accept that this is the way you are.

©1993 NEWSPAPER ENTERPRISE ASSN

DR. GOTT

PETER. GOTT, M.D.

Despite more spending, Texas student performance stagnant

WASHINGTON (AP) — Increased spending on education doesn't necessarily translate into improved student achievement, a new report card on American schools says.

Texas mirrors the national trend, the National Center for Education Information said in a state-by-state analysis issued Thursday in Washington.

Average Scholastic Aptitude Test scores in Texas dropped 4 percent in the last 20 years — despite a 73 percent increase in public school spending, the report found.

The study was prepared for the American Legislative Exchange Council, a private, bipartisan group of state legislators; and Empower America, a conservative think tank headed by former Education Secretary William Bennett.

"You don't spend your way to education achievement," Bennett said.

While Texas spent an average of $4,831 per pupil last year — up from the $2,797 spent 20 years ago when adjusted for inflation — the increased spending hasn't resulted in significant improvements in student performance, the study said.

Texas ranked 37th last year in per pupil expenditures, spending on average $4,831 per pupil compared to the $5,598 national average.

When ranked by SAT scores, Texas was 42nd among states and the District of Columbia this year — with a combined 885 score compared to a national average of 902.

Spokesmen for the Texas Education Agency didn't return telephone calls Thursday.

The state ranking was a slight improvement over its 46th place posted in 1992 and the 45th place of the year before. But the cumulative average posted by Texas students has dropped from 921 in 1972 to 885 this year.

Empower America and ALEC suggested that a shift in budget priorities away from the classroom may be to blame nationally and in Texas as well.

Where 54 percent of Texas school spending was devoted to teacher salaries in 1972, that rate had dropped to 42 percent last year. Texas ranked 35th in teacher salaries last year with a $29,935 average — compared $35,334 nationally.

The state also ranked 42nd in staff-pupil ratios in 1990, with one staffer for every 10.2 students.

The Texas Public Policy Foundation, a San Antonio think tank that analyzed the education report card, contends that the findings strengthen their call for school vouchers that would allow parents to select their child's school.

"We feel the answer is to empower the education consumers with choice and vouchers instead of continuing to prop up a government monopoly school system which has demonstrably failed to do the job," said John Andrews, chief executive of the think tank, which has pilot school voucher programs in place for low-income students in San Antonio and Austin.

Napoleon Bonaparte was crowned king of Italy in 1805.

First Christian Church (Disciples of Christ)
2701 37th St., Snyder, Texas
You are Welcome
Sunday School for all ages: 9:50 a.m.
Morning Worship 10:50 a.m.
Sunday, Sept. 12, 1993
2nd Cor. 4:1-12
"The Treasure in Clay Jars"
Dr. Tim Griffin, Pastor
We Approach Faith with Reason and then in Faith Go Beyond Reason

Lader's job: modernize fed government

By Jill Lawrence
Associated Press Writer

WASHINGTON (AP) — When the headlines and the politicians move on, Phil Lader will still be worrying about "reinventing government" — the Clinton administration's attempt to bring the feds into the modern age.

Lader is used to slashing organizations, changing what they do, raising their standards, pulling them back from the edge of ruin.

But none compare in sheer magnitude to the federal bureaucracy, the next organization he's supposed to turn around.

An organization with, gasp, no accounting principles until last month! Eight hundred separate financial management systems! Untouched by the technological revolution in everyday services like banking! Unwilling to trust its own frontline employees!

Lader, 47, is best known for founding New Year's Renaissance Weekends on Hilton Head, the resort island off the South Carolina coast. The guests, an exclusive mix of wonks and glitterati, bond and network and discuss their lives and work.

Last year one regular participant was elected president — and promptly named Lader deputy director for management at the Office of Management and Budget. From that post he'll head a new presidential management council charged with seeing that the government really does get reinvented.

It's not hard to see what President Clinton sees in him. Like his boss, Lader is a workaholic — a self-described "quintessential grind" whose accountant says it's not unusual for him to call to discuss business at 11 p.m.

For the last six months, Lader has devoted almost half his time to the intensive performance review that produced the "reinventing" recommendations.

An aide to Vice President Al Gore, who headed the review, likened Lader's job to "herding cats over the Alps." He'll be continuing in that mode as changes come along in the form of presidential orders, regulatory reforms and new laws.

Lader is a model disciple. "Streamlined," "downsized," "efficient," "accountable" — the vocabulary of reinvention runs through his conversation.

And its icons are displayed prominently in his office. The bible, "Reinventing Government" by David Osborne and Ted Gaebler, stands on the fireplace mantel; framed on the wall is Wal-Mart founder Sam Walton's creed that "there is only one boss ... the customer."

Friends say Lader is devoid of cynicism. Yet he claims of himself that "there's nobody more cynical than this guy about reinventing government simply by a six-month study, in four to eight to 16 years." It will take decades, he says.

Lader is more accustomed to quick results.

He became president of Sea Pines, a Hilton Head development company, after it had expanded too fast and lost money for five years. Four years later the work force was down from 1,500 to 800 and the company was turning an annual profit.

Bond University in Australia was about to go under when Lader became president in 1991. Eighteen months later the administrative staff was 40 percent smaller and finances were at the break-even point. Earlier, as president of Winthrop College in South Carolina, Lader talked the faculty into raising academic standards and making other changes.

"You have to have narrowly defined objectives and a high sense of urgency," says this proven turnaround artist.

EDITOR'S NOTE — Jill Lawrence covers the Clinton administration for The Associated Press.

Dear Abby

Second Wife Puts Daughter First and Wins Man's Love

by Abigail Van Buren

© 1993 Universal Press Syndicate

DEAR ABBY: This is in reply to the woman who signed herself "Jealous Valentine," who wrote to complain that her boyfriend gave his 6-year-old daughter roses for Valentine's Day. Your advice not to compete with his daughter struck a chord with me, so I am writing to advise the boyfriend to *run*, not walk, away from this selfish, insecure girlfriend as fast as possible. No caring father wants to choose between his child and his "love interest," and a woman who truly loves him will care for his daughter because the little girl is a part of him.

I, too, had a daughter (Lisa) from a previous marriage when I met my present wife. After a four-year courtship, including many "take-Lisa-with-us" dates, we married. My wife, far from excluding my daughter from the "adults only" wedding, insisted she be part of the wedding party — and when it was time to exchange rings, she had given the priest a little ring to bless for Lisa. She told me her promise to love and cherish was for both of us that day.

In the 10 years we've been married, my wife has always considered my daughter's welfare first, even to passing up a lucrative job offer so Lisa wouldn't have to change schools. Because my daughter comes first with my wife, my wife comes first with me, and Lisa (18 years old now) has grown into a lovely, caring lady, just like her stepmother.

So, Dear Abby, tell Jealous Valentine's boyfriend to keep looking, and just sign me ...

MARRIED AN ANGEL
IN CONNECTICUT

DEAR MARRIED: I couldn't have said it more convincingly than you just have. Your wife is a truly beautiful woman.

* * *

DEAR ABBY: The letter from the lady who was upset because her boyfriend had also sent his 6-year-old daughter a dozen roses on Valentine's Day made me write to you for the first time.

How right your advice was in regard to the fact that his girlfriend should not be competing with his daughter. Children from divorced parents need all the attention they can get from both parents.

I was divorced when I met the woman I married the second time around. We had a great relationship until she became jealous of my three sons from my previous marriage. (The boys never did live with us, but they did come to visit us about four times a year for a weekend.) Then she made the mistake of giving me an ultimatum — them or her. Although I loved the woman dearly, my sons had to come first. I divorced her that spring.

A FATHER FIRST IN YUBA CITY

* * *

DEAR ABBY: I force feed "Dear Abby" to my husband every day, and we are curious to know what you think of John Prine's song titled "Dear Abby."

THE JACKSONS IN
NASHVILLE, TENN.

DEAR JACKSONS: I think it's great! I first heard about it when the kids were singing it about 20 years ago at summer camp. I'm delighted to know someone is still singing it.

* * *

What teens need to know about sex, drugs, AIDS, and getting along with peers and parents is in "What Every Teen Should Know." To order, send a business-sized, self-addressed envelope, plus check or money order for $3.95 ($4.50 in Canada) to: Dear Abby, Teen Booklet, P.O. Box 447, Mount Morris, Ill. 61054. (Postage is included.)

Cowboy culture event drawing thousands

LUBBOCK (AP) — Cowboys have clumped thick as mesquite this weekend to tell tales, scoot around the dance floor and recite poetry honoring their way of life.

The fifth annual National Cowboy Symposium and Celebration kicked off Thursday evening with a book fair, dance and exhibits.

Festivities that continue through Sunday include fiddling, calf roping and chuck wagon cookoffs over the open campfire.

"People have the Hollywood version in mind of ... Gene Autry, the contemporary musician, all the show-biz types. It's been glamorized far beyond realism," said Alvin Davis, vice president of the Ranching Heritage Association at Texas Tech University.

"The real cowboy is just a working person who, you know, puts in long hours every day on the ranch for low pay," Davis said.

The symposium's chairman expected 100 poets, 75 musicians and 40 storytellers to perform for about 20,000 spectators.

Panelists were scheduled to discuss "Black Women in the West," "Movies and Television" and "Environmental Questions of the Day: Ranching Solutions." Leather and suede will dominate Saturday's style show.

"It's just fun," said Michael Andrews, an Arkansas artist hanging his watercolors in a booth at the Memorial Civic Center. "Even to the untrained ear, you know that these fellas have been what they're singing or reading about.

"It's laid back. Nobody's trying to impress anybody — they just are what they are."

Bright wool blankets, saddles, silver jewelry and books of cowboy lore were on display.

Sallye Day showed off her jalapeno jam and beer jellies.

"The cowboys laugh and say we've ruined the beer," the Lorenzo woman said.

Davis predicted humor, history and nostalgia will pervade the weekend.

He said cowboys inspired a myth known worldwide. That myth has changed little over the centuries, he said.

"The real genuine cowboy work is still done on horseback," he said. "They may gather cattle with helicopter and other aides, but they still have to have the horse to get the job done.

"It's necessary to get the beef on the table."

The birthdate of English poet and dramatist William Shakespeare is generally regarded as April 25, 1564. He died on the same date 52 years later.

Cinema I & II
1907 College
573-7519
CONEHEADS
DAN AYKROYD
JANE CURTIN
PG
S/S Matinee 2:30
7:30 9:30
RIVETING ENTERTAINMENT
HARRISON FORD IS THE FUGITIVE
PG-13
S/S Matinee 2:00
7:00 9:30

Multi-Mile
TIRES
Because So Much Is Riding On Your Pocketbook... Call Us For A Quote on Your Next Set of Tires!
McCORMICK MARKETING
2401 Ave. Q 573-6365

For Weathercenter It's
Snyder Area Weather Forecast
Use SDN's "Talking Newspaper"
Call
573-NEWS
ext. 491

John Robinson

Len Gilliard

KCBD 11

SNYDER DAILY NEWS
Talking Newspaper Index
Use Your Touch Tone Phone To Hear Information From The Merchants Listed Below.
24 Hours A Day, 7 Days A Week.
Phone 573-NEWS then enter the extension number

ACCOUNTANTS
Jerry Vestal, CPA ..... Ext. 227
AGRICULTURAL
Snyder Truck & Tractor ..... Ext. 293
AUTOMOTIVE
Martin's Quick Service Ext. 115
Western Auto ..... Ext. 233
BOOTS
Wood's Boots ..... Ext. 171
BRIDAL
Classic Interiors .... Ext. 101
CAR DEALERS
Big Country Chev. (Español) ..... Ext. 237
CARPET
Bryant's Carpet Cleaning ..... Ext. 105
CHURCHES
1st Baptist Church ..... Ext. 235
37th St. Church of Christ ..... Ext. 133
CLASSES
ATSC Defensive Driving Classes ..... Ext. 107
Western Texas College Cont. Ed. ..... Ext. 111
CLOTHING
Li'l Rascals ..... Ext. 119
Limmer's Ladies Apparel ..... Ext. 175
CLUBS & ORGANIZATIONS
Boy's Club News .... Ext. 117
DEPARTMENT STORE
K-Mart ..... Ext. 103
D.J. SERVICE
Step-It-Up D.J. Service ..... Ext. 149
FINANCIAL
Snyder National Bank ..... Ext. 295
FURNITURE
Pioneer Furniture .. Ext. 155
GIFT SHOPS
Classic Interiors .... Ext. 101
The Pleasure's Mine Ext. 135
HEALTH & MEDICAL
Codgell Memorial Hospital ..... Ext. 201
INVESTMENTS
Edward D. Jones .. Ext. 231
LAWN & GARDEN
Tom's Marine Ext.225
Snyder Truck & Tractor ..... Ext. 293
LAWRENCE IGA
Grocery ..... Ext. 271
Meat Market..... Ext. 273
Quality Produce .... Ext. 275
Deli. / Bakery ..... Ext. 277
MAKE SNYDER BRIGHTER
Recycling Locations & Information ..... Ext. 195
MENUS
School & Senior Center
Public Schools Menus Courtesy WTSB .... Ext. 297
Senior Citizen Center Menu Courtesy WTSB .... Ext. 299
PICTURE FRAMES
B&R Frame Shop ..... Ext. 215
REAL ESTATE
City Realtors ..... Ext. 209
RESTAURANTS
McDonald's of Snyder ..... Ext. 113
Golden Corral ..... Ext. 257
Sonic Drive-In ..... Ext. 125
Jaramillo's..... Ext. 199
SHOES
Wood's Shoes ..... Ext. 173
SNYDER DAILY NEWS
The Talking Newspaper ..... Ext. 499
TexScan ..... Ext. 497
Classified Ads..... Ext. 495
Subscription Info. .. Ext. 493
KCBD Weather ..... Ext. 491
TIRES
Western Auto ..... Ext. 233
TRUCK RENTAL
Martin's Quick Service (Ryder Truck Rental) ..... Ext. 115
For Your Convenience Cut Out And Place By Your Phone

SNYDER DEVOTIONAL PAGE

Love your enemies, do good to them which hate you, bless them that curse you, and pray for them which despitefully use you.
Luke 6:27-28

For God so loved the world, that he gave his only begotten Son, that whosoever believeth in Him should not perish but have everlasting life.
John 3:16

Facts About The BIBLE

BY JOHN LEHTI

Copyright © John A. Lehti, Distributor Lineage Plus, Middletown, NY 10940 NATIONAL SALES REPRESENTATIVE, Dail Advertising Service PO Box 10278, Goldsboro NC 27532

SHE WON HER ARGUMENT WITH JESUS!

NOT MANY PEOPLE IN JESUS' DAY EVER ARGUED WITH THE MASTER AND WON! THE SCRIBES AND THE PHARISEES TRIED ON NUMEROUS OCCASIONS, WITH TRICKY POINTS OF LAW, BUT JESUS ALWAYS HAD THE ANSWER TO PUT THEM TO SHAME! HOWEVER, ONE WOMAN, NOT EVEN A JEW, BUT OF SYRIAN BIRTH, DID WHAT SEEMED THE IMPOSSIBLE—SHE WON OVER JESUS' OWN LOGIC....

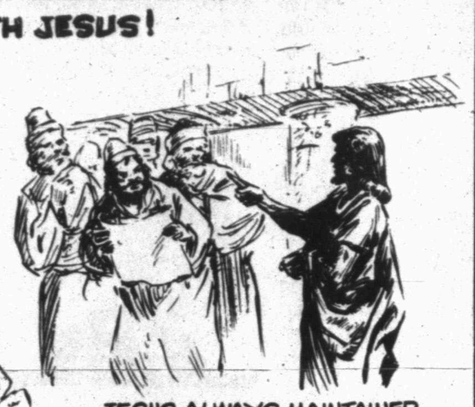

...JESUS ALWAYS MAINTAINED THAT HIS MISSION WAS TO PREACH TO THE JEWS AND NO ONE ELSE AND, WHILE RESTING NEAR THE CITY OF TYRE, HE WAS APPROACHED BY THE WOMAN WHO, MOVED WITH CONCERN FOR HER SICK DAUGHTER, PLEADED FOR JESUS' HEALING—JESUS' ANSWER WAS IN ACCORD WITH HIS LOGIC....

...SPEAKING, AS WAS HIS WONT, IN PARABLE, HE INFORMED HER IT WAS HARDLY RIGHT TO TAKE THE "FOOD" (HIS HEALING) THAT WAS MEANT FOR THE "CHILDREN" (THE JEWS) AND CAST IT TO THE "DOGS" (GENTILES)...BUT THE WOMAN ANSWERED WITH SOME LOGIC OF HER OWN, "TRUTH, LORD, YET THE DOGS EAT OF THE CRUMBS WHICH FALL FROM THEIR MASTER'S TABLE." SO IMPRESSED WAS JESUS WITH THE WOMAN'S SINCERITY AND FAITH THAT HE COMMENDED HER AND TOLD HER THE DAUGHTER WOULD BE HEALED INSTANTLY! (MATT 15:27, MARK 7:28)

NEXT WEEK: WHAT IS THE ROOT OF ALL EVIL?

79

SAVE THIS FOR YOUR SUNDAY SCHOOL SCRAPBOOK

THIS DEVOTIONAL & DIRECTORY IS MADE POSSIBLE BY THESE BUSINESSES WHO ENCOURAGE ALL OF US TO ATTEND WORSHIP SERVICES.

APOSTOLIC

APOSTOLIC FAITH
25th & Ave. Z 573-8115
Nick Gift

ASSEMBLY OF GOD

FIRST ASSEMBLY OF GOD
1809 College Ave. 573-3316
Rick Earp

GETHSEMANE SPANISH ASSEMBLY OF GOD
312 26th St. 573-3170

TEMPLO MONTE SIANI ASSEMBLY OF GOD
2613 Ave. Z
F.L. Ramirez

THE LIGHTHOUSE ASSEMBLY OF GOD
Ave. G & 30th St. 573-5359
Danny Williams

BAPTIST

AVENUE D BAPTIST
30th & Ave. D. 573-6878
Charles Day, Interim Pastor

BETHEL BAPTIST
1708 Ave. E 573-3418
Tim Coffman

CALVARY BAPTIST
2405 25th St. 573-2191
Larry McAden, Pastor

CENTRAL BAPTIST
107 Wheat, Hermleigh
863-2305
Jim Townsend

COLONIAL HILL BAPTIST
36th & El Paso 573-8596
Miller F. Robinson

COMMUNITY BAPTIST
507 Coliseum Dr.
R.M. Collier

DUNN BAPTIST
Dunn, Texas

FAITH BAPTIST
208 37th St. 573-9908
Jason Rogers

FIRST BAPTIST
Ira, Texas
Steve Long

FIRST BAPTIST
Ave. Q & 27th St. 573-2631
Don Taylor

FIRST BAPTIST
North Harlan, Hermleigh
863-2455
Rex Reynolds

FLUVANNA BAPTIST
Stan Wilson
573-2049/573-7985

KNAPP BAPTIST
Knapp Community 573-6009
Werth Mayes

MORNINGSIDE BAPTIST
119 36th St. 573-2738
Keith Prather

MT.OLIVE MISSIONARY BAPTIST
3306 Ave. M
Rev. E.D. Toines

NEW HOPE BAPTIST
3305 Ave. L. 573-7243
Raymond Dunkins

NORTH COLLEGE AVE. BAPTIST
208 N. College Ave. 573-9540
Clifford Cooper

NORTHSIDE BAPTIST
1909 16th St. 573-7105
Bob Rhodes

PRIMERA IGLESIA BAUTISTA
21st & Ave. R.
Leandro Gonzales

PRIMITIVE BAPTIST
21st & Ave. M 573-7696
Elder Howard Jernigan

UNION BAPTIST
Union
Brian Pinkerton

VICTORY BAPTIST
3303 Apple St. 573-8846
Pat Githens

CATHOLIC

OUR LADY OF GUADALUPE
13th & Ave. K 573-3866
Patrick Maher

ST. ELIZABETH CATHOLIC
3011 Ave. A
William Costigan

ST. JOHN'S CATHOLIC
Hermleigh
William Costigan

CHRISTIAN

CHRISTIAN FELLOWSHIP
904 26th St. 573-0482
J.D. Smith

FIRST CHRISTIAN
2701 37th St. 573-6115
Tim Griffin,

CHURCH OF CHRIST

DUNN CHURCH OF CHRIST
Dunn, Texas

EAST SIDE CHURCH OF CHRIST
201 31st St. 573-3583
Tom Holcomb

FLUVANNA CHURCH OF CHRIST
573-3097/573-7342
Don Campbell

HERMLEIGH CHURCH OF CHRIST
Larry Cardin

IRA CHURCH OF CHRIST
Richard Jordan

SPANISH CHURCH OF CHRIST
501 College Ave.
Francisco Bonilla

37th ST. CHURCH OF CHRIST
2500 37th St. 573-0154
Homer Anderson

WEST 30TH CHURCH OF CHRIST
Gary Brewer Road

CHURCH OF GOD

CHURCH OF GOD
1406 21st St. 573-3179
Vernon Groce

CHURCH OF GOD OF PROPHECY
2103 Ave. C
Margie Cimental

IRA FIRST CHURCH OF GOD
Ira, Texas
C.E. Cox, Jr.

CHURCH OF JESUS CHRIST OF LATTER DAY SAINTS

REORGANIZED CHURCH OF JESUS CHRIST OF LATTER DAY SAINTS
2207 Ave. R
Lavern Fry,

LUTHERAN

GRACE LUTHERAN
5500 College Ave. 573-0943
Arlynne C. Turnquist

METHODIST

FIRST UNITED METHODIST
2700 College Ave. 573-5416
Wylie Hearn

FLUVANNA UNITED METHODIST
Fluvanna, Texas
Daniel Ramey

DORWARD UNITED METHODIST
Gail, Texas
Jack Abendschan

HERMLEIGH FIRST UNITED METHODIST
Hermleigh, Texas
B.L. Cox

IGLESIA METODISTA UNIDA EMMANUEL
1911 21st At.
Jesus Delagado

IRA UNITED METHODIST
Ira, Texas
Monte Wike

TRINITY UNITED METHODIST
Cogdell Center
Rusty Dickerson

UNION UNITED METHODIST
5 miles W., U.S. 180
Dean Guest, 573-6706

NAZARENE

CHURCH OF THE NAZARENE
C-City Hwy. South
of Traffic Circle
Shawn Fouts

PENTECOSTAL

ABUNDANT LIFE UNITED PENTECOSTAL
31st & Ave. C
Brent M. Crosswhite

FIRST PENTECOSTAL
1405 College
W.J. Goodwin, Jr.,

PRESBYTERIAN

FIRST PREBYTERIAN
2712 Ave. R
Stephen W. Smith,

FULL GOSPEL

GENTLE DOVE MINISTRIES, INC.
1411 25th St. 573-8729
Marvin Applin

OTHER

FAITH REVIVAL
1209 E. Hwy. 180
J.R. Vargas

VICTORY TABERNACLE INDEPENDENT CHURCH OF JESUS CHRIST
1206 North Ave. R.

WORD IS LIFE DELIVERANCE CHURCH
30th & Ave. F, 573-0619
Tony Wofford

Ernest Sears Agency
2517 1/2 College Ave. 573-3858
"40 Years Experience"
Snyder, Texas

SNYDER HEATING & AIR CONDITIONING
LENNOX
4702 College Avenue
573-1753
Snyder, Texas
TACLA009135

MERLE NORMAN
Cosmetics & Boutique
May God's Love Be Reflected In Your Face
2507 College Ave. Snyder, Texas 573-6512 Owner: Melissa Doty

•TOTAL OILFIELD ELECTRIFICATION•
Poleline Construction
Cutler Hammer & IDEC PLC's
ENERGY ELECTRIC
JIM WHITNEY
2401 Ave. T Snyder, Texas 79549
1-800-725-1884 (Snyder) 1-800-299-2284 (Forsan)

NATIONAL FUEL & LUBRICANTS
2208 Ave. R (Old Line & Line Location)
573-4160

CLARK LUMBER and SUPPLY
1706 25th St. 573-6347
Snyder, Texas

Friendly Flower Shop
Teleflora
3203 1/2 College Ave.
JoAnn & Billy Prince
573-3851
College Heights Shopping Center

Landes
Home Furnishings, Inc.
2112 25th St. Snyder, Texas 573-2141

BELL-CYPERT-SEALE FUNERAL HOME
3101 College Ave. Snyder, Texas 573-5454

SNYDER NATIONAL BANK
A Full Service Bank
1715 25th St. Member FDIC 573-2681

SNYDER SAVINGS & LOAN ASSOCIATION
College Ave. & 27th St Member F.D.I.C. 573-9305

SPANISH INN
Mexican Food-Choice Steaks-American Food
2212 College 573-2355

Roe's FURNITURE & APPLIANCE
4001 Highland Shopping Center
573-3402

SUBWAY
3903 College Ave. 573-9782

MIDWEST ELECTRIC CO-OP
Roby, Texas 776-2244
Snyder, Texas 573-3161

Wallace Pub Inn
Restaurant Open: Breakfast 6:00 a.m.-11:00 a.m.
Nightly Specials: Dinner 5:30 to 9:30 p.m.
Hwy. 84 & 180 Snyder, Texas 573-1961

WEAVER SERVICES, INC. dba WSI CASED HOLE SPECIALIST
WELL LOGGING & PERFORATING SERVICES
West 37th St.
(915) 573-3948 - 573-3359 - 573-7517
Snyder, Texas

TCA SNYDER CABLEVISION
2211 Ave. R. 573-3536

West Texas Animal Clinic
Charles Church, D.V.M.
573-8586 Snyder, Texas

NATHALIE'S ANTIQUES & CRAFTS MALL
1803 25th Street Snyder, Texas 573-0015

JCPenney Catalog Merchant
3607 College (In The Movie Stop) 573-1515
To place order, call toll free anytime!
1-800-222-6161
1992, JCPenney Company, Inc.

CSI
Complete Services, Inc.
TROY BOTTS Snyder, Texas (915) 573-5428

Nolan Electric
1010 25th St. Snyder, Texas 573-5117

Now faith is the substance of things hoped for, the evidence of things not seen.
Hebrews 11:1

Love your enemies, do good to them which hate you, bless them that curse you, and pray for them which despitefully use you.
Luke 6:27-28

SNYDER IRON & METAL
PUBLIC SCALE STRUCTURAL STEEL
"Recycling Makes Cents"
Box 3 Post Rd. Owners: Chris & Pat Maxfield 573-6862

TU ELECTRIC
A Commitment To Service

SNYDER NURSING CENTER
Margaret Bodet
Administrator
5311 Big Spring Hwy.
573-6332
Snyder, Texas

TACO JOHN'S
"The Good Taste Place"
4212 College Ave. Snyder, Texas 573-1948

Everybody's THRIFTWAY
35th & College Avenue Snyder, Texas 573-6389

Jaramillo's Mexican Food Restaurant
Lawrence Jaramillo, Owner
102 A East Coliseum
573-9253 Snyder, Texas
VISA & MASTERCARD WELCOME
MTWF 11-2; 4:30-9
Sat. 11-9; Sun. 11-2

WEST TEXAS STATE BANK
Member FDIC
1901 26th St. 573-5441

HUGH BOREN & SON INSURANCE AGENCY
YOU CAN RELY ON US
HUGH BOREN, JR. DON D. WEST
2501 College Ave. Snyder, Texas 573-3555

CLIFF SMITH INSURANCE
1900 SNYDER SHOPPING CENTER
573-1543

MARTINEZ PLUMBING
Licensed, Bonded, & Insured
JOE MARTINEZ
2204 25th St. 573-6173 Snyder, Texas

Reed CHEMICAL
P.O. Box 1109
Snyder, Texas
573-1133

SAM ROBERTSON INSURANCE
Representing The Franklin
Building Brighter Tomorrows
1926 26th St. Snyder, Texas 573-4053

MIKE BROWN ATTORNEY AT LAW
1823 25th St. Snyder, Texas 573-0127

WAYNE MOORE EXXON
3611 College Ave. 573-7543
Snyder, Texas

STEAKLEY INSURANCE
JENE STEAKLEY
1111 Lubbock Hwy. Snyder, Texas 573-3635

GERMANIA FARM MUTUAL
L.C. 215 Joe J. Thompson
1823 25th St. Snyder, Texas 79549
Tel. 915-573-8649

no place hops like SONIC
4100 South College
573-7620

Earnest Upholstery
OVER 25 YEARS EXPERIENCE
2801 25th St. Snyder, Texas 573-8842

McDonald's of Snyder
3414 College Ave. Snyder, Texas 573-0459

MEDIPLEX
4200 College Avenue
573-0181
Home Health Care, Hospice, Pharmacy, Medical Equipment

XEROX Authorized Sales Agent
Stephens - OFFICE SUPPLY
COPY MACHINES
TYPEWRITERS-FAX
BILL STEPHENS- SALES AGENT
2617 College Ave.
573-8304
Snyder, Texas

Lubbock, TX Andrews, TX Sundown, TX
DEECO RUBBER COMPANY, INC.
RONNIE BLACK-STORE MGR.
401 College 573-4058, Snyder, Texas
Denver City, TX.

K mart
3500 College
573-4021
Snyder, Texas