"Starts the Day on the South Plains"

LUBBOCK MORNING AVALANCHE

ELEVENTH YEAR, NO. 161 | 8 PAGES | LUBBOCK, TEXAS, TUESDAY, JUNE 13, 1933 | (AP) MEANS "ASSOCIATED PRESS"

The Weather
WEST TEXAS: Partly cloudy, cooler in southeast portion Tuesday; Wednesday partly cloudy.

Default Of British War Debt Payment Threatened

Forbidden Guest Crashes Session

Delegates to the London world economic conference which opened Monday, had before them an agenda which omitted war debts, but this dark shadow fell across the parley with a demand by Prime Minister Ramsey MacDonald at the opening session for immediate settlement of the question. An emergency British cabinet session was called to determine whether the payment due on June 15 should be paid. At an early hour this morning complete default of Great Britain's payment was forecast.

Frank Criticism Voiced By Americans For Stand Taken By Great Britain

Scheduled Tax Sales Halted In New Mexico In Some Areas

ALBUQUERQUE, N. M., June 12. (AP)—While three counties went ahead with the scheduled tax sale under the delinquent tax collection law, 13 counties held no sale today either because of injunctions restraining the treasurers from acting or because of advice given by the district attorneys.

The three counties proceeding with the sale were Grant, Sandoval and Colfax.

The counties not holding the sale because of the issuance of injunctions were Bernalillo, Dona Ana, Curry, McKinley, Santa Fe and Union.

Mayor Hissed For Tax Plans

Stormy Session Of New York Board Of Estimate Is Held Administration May Abandon Vehicle Tax Bill

(By The Associated Press)

NEW YORK, June 12.—Mayor John P. O'Brien and those who spoke in favor of his $30,000,000 vehicle tax bill were hissed today in a stormy session of the board of estimate.

In the wake of the jeering came cheers from supporters. The mayor was calm through it all. He made no comment. There were reports the administration was ready to back down on the program, intended for welfare relief.

Must Obtain Another

If the tax program is abandoned, it was said, other means of revenue must be obtained to hold to the administration's agreement with downtown bankers last week, who agreed to make loans to carry the city through until December provided new revenues are raised.

This, to some observers, suggested the possibility the administration may attempt to increase subway fares or invoke a general sales tax levy.

Mexican Is Being Held For Slaying Of Two At Tampico

CORPUS CHRISTI, June 12. (AP)—Immigration officers here today still were holding Antonio Gonzales, who they said admitted killing two men in a saloon brawl at Tampico, Mexico, in 1928.

A. M. Johnson, inspector in charge of the immigration bureau, said he was trying to ascertain whether Mexican authorities wished to take action against Gonzales. If they do, he will be turned over to them.

VETERANS GATHER

MUSKOGEE, Okla., June 12. (AP)—Oklahoma veterans of the Spanish-American war were called today to oppose the re-election of congressmen who voted for pension cuts.

Minister Is Described As Using Very Poor Taste In Speech

BY F. G. VOSBURGH
Associated Press Staff Writer

LONDON, June 12.—Outspoken criticism of Premier MacDonald's injection of the explosive debt issue at the very outset of the world economic conference, from which the topic was barred, was uttered tonight in the ranks of the American delegates.

"I think it was inappropriate to bring mention of the debts into a speech of general welcome, inasmuch as it is a matter excluded from the agenda," said Sam D. McReynolds, member of the delegation, after the Americans returned to their hotel.

Refuse To Be Quoted

Others expressed similar views in even stronger language but refused to be quoted.

Pressed for comment Ralph W. Morrison, another member of the Washington group, said: "Except for a few spots it was a good speech," obviously referring to the part dealing with debts.

Cordell Hull, secretary of state, in a statement carefully avoided mentioning Mr. MacDonald's reference to debts. He lauded the British and expressed optimism. The chief of the delegation told correspondents as he left the conference hall he was sticking to the subjects on the program and was making no comment on debts.

Cox Is Silent

James M. Cox also made no comment.

Privately it was said at delegation headquarters that Prime Minister MacDonald displayed poor taste and was likely to aggravate

See AMERICANS, Page 3

Boy Scout Camp To Begin Today

An annual camp for Boy Scouts of the South Plains area council will begin tonight at Camp Post, near the city of that name.

About 60 boys had registered yesterday, and Scout Executive D. T. Jennings of the area, said that a number of others are expected to enroll.

"We have plenty of tents; we need boys to put them up," Jennings said.

The scout executive will go to the campsite this afternoon. The outing will end Tuesday, June 20.

Kansas Governor Asks For Return Of Escaped Convicts

TOPEKA, Kas., June 12 (AP)—Governor Alf M. Landon issued requisition today on the governor of Texas for extradition of Billie Woods and Clifford Dopson, escaped convicts from Kansas penitentiary now in jail at Junction, Tex. J. H. Sherman, penitentiary guard, was named as the officer to return the prisoners.

Woods and Dopson, arrested last week, had refused to waive extradition.

Texan Braves Ocean; Hops For Alaska

Many Dangers Along Path To American Soil

Mattern Intends To Cross Two Stretches Of Water Without Halting; Refreshed By Long Rest At Khabarovsk

Weather Threatens

Heavy Rains And Headwinds On Route Reported; Flier More Than Three Days Behind Post-Gatty Mark

By STANLEY P. RICHARDSON
Associated Press Correspondent

MOSCOW, June 13—(Tuesday)—Jimmie Mattern took off from Khabarovsk, Siberia, early today toward Nome, Alaska, on one of the most dangerous legs of his lone air journey around the world.

When he started toward American soil it was 8:15 p. m. Moscow time Monday night (12:15 p. m. eastern standard time Monday). This was nine days, six hours and 54 minutes after his departure from New York on the first solo attempt to circle the globe.

Hop Water Stretches

The Texas aviator intended, if possible, to hop across two greater water stretches — across the Sea of Okhotsk and the Bering Sea—without halting.

He was refreshed by the longest rest he had taken thus far, but if he finds the going rough at first he may change his mind and stop at Petropavlovsk, in the Kamachatka peninsula.

Latest reports said heavy weather and headwinds threatened along his chosen route, sharp northern winds blew yesterday over the Sea of Okhotsk as far as Petropavlovsk and rain pelted the area.

Confusion Cleared

Tass (Russian) news agency reports today somewhat cleared up confusion as to Mattern's whereabouts arising when he was unsighted along the prescribed route from Rukhlovo and Sofisk.

Mattern started from Beloye, Siberia, at 1:50 Saturday, Moscow time (5:50 p. m. Friday, est). He passed over Rukhlovo at 9:15 a. m. Saturday, Moscow time and stopped

See WORLD FLIER, Page 3

Roosevelt Is Asked To Iron Out Agriculture Differences

WASHINGTON, June 12. (AP) — President Roosevelt today was asked to iron out differences between Secretary Wallace and Chairman Smith (D., S.C.), of the senate agriculture committee on a fundamental policy in applying the farm adjustment act—whether a processing tax should be levied.

The conflict arose as Wallace completed a tentative plan for applying the act to cotton, which contemplated the use of a tax. Smith, who opposed the principle of processing taxes in the early stages of the farm act's preparation, appealed to the president to rule out its use this year in the case of cotton on the ground that it would cut cotton prices this fall.

River Bottoms Are Being Searched For Three Gunmen

KILGORE, June 12. (AP)—The Sabine river bottoms were searched in vain today for three gunmen who kidnaped J. A. Chapman, Woodsboro garage man, and robbed him of $60 and his automobile.

Rangers armed with sub-machine guns were assisting posses of officers from Longview, Henderson and Tyler in the manhunt.

The gunmen forced Chapman to ride with them as far as Kilgore, where he leaped out of the car and escaped from them. They sped on out of town. Officers said they had not been identified.

Taking Of Testimony Will Start In Trial Of Woman

CLEBURNE, June 12. (AP) — The taking of testimony begins tomorrow in the trial of Mrs. Lulu Gage, charged with murder for the shooting of her husband April 27 at their home here. The jury, composed of farmers and business men, was completed this afternoon.

Defense counsel indicated that Mrs. Gage would rely on a plea of self defense. She had told newspapermen her husband threatened her.

SAND REPORTED

ELECTRA, June 12. (AP)—A violent sandstorm swept through this section around 3 p. m. today. It was followed by rain amounting to .50 inch.

Mother Takes Own Life After Killing Her Two Children With Hatchet

Barefoot Club Is Latest Fad

(By The Associated Press)

CHARLOTTE, N. C., June 12. It may not have been a "shoeless south" before Secretary of Labor Perkins commented that this section of the country was an open market for shoes but if things keep going, it may be.

In Sylva, N .C., plans are going forward to forming a Frances Perkins barefoot club with John Hastings, Sylva business man, already elected president.

A dozen have poined the organization. The rules call for its members to go barefoot at least three days a week.

Note To Husband Is Found; Wanted To Make It Easier

(By The Associated Press)

MIAMI, Fla., June 12.—A mother today was charged by authorities with killing her two young daughters with a hatchet and then committing suicide by swallowing poison.

Ruth Lund, 2 years old, and June Lund 12, were the children. The mother was Mrs. Kathryn Lund.

Blows Cause Death

June died an hour and a half after her mother died from poisoning. Hatchet blows on the head caused her death. Ruth was found dead in the house when police went there after being called by neighbors.

Investigators said Mrs. Lund apparently struck June while she played on a bed, and then carried Ruth into another bedroom, tied her to the bed and killed her. She then swallowed the poison.

Note Is Found

A note found in the house said: "Dear Daddy: I am doing this to make things easier for you. You will have your mother with you soon. With all my love." It was signed Kathryn Lund. A postscript said: "Forgive me. I couldn't leave this earth without the children. I know the children will be safe and that is all that matters."

Mattern Leads As Season For Flights Opens

One Non-Stop Hop Falls Short While Two Other Air Jaunts Are Completed; Italians To Fly To Chicago

(By The Associated Press)

Jimmie Mattern hopped off from Khabarovsk for Nome early Tuesday and one non-stop New York-to Haita flight fell short of its goal yesterday while two other lengthy air jaunts were completed and two more were in the last stages of preparation.

Captain J. Errol Boyd and two companions were forced down at St. Marc, near their goal, Port Au Prince. All were safe, reports said.

Flight Completed

Captain Marino Barberan and Lieutenant Joaguin Collar, Spanish fliers, completed their flight from Seville, Spain, to Havana, landing at the Cuban capital after a short hop from Camaguey, which they reached Sunday.

J. Scott Bermuth, an American and Ernesto Samper, a Colombian, landed their two planes at Bogota, Colombia to complete a four-leg hop from St. Louis, Mo.

Italians Prepare

Twenty-four planes to be manned by 96 men, went through final preparations at Orbetello, Italy, for a takeoff Wednesday morning for Chicago. The flight will be made in easy stages under the command of Aviation Minister General Italo Balbo.

Stephen Darius and Stanley Gierenas prepared for a non-stop trip of 4,538 miles from New York to Kaunas, Lithuania. They expect to take off as soon as weather is favorable.

Ten Army Planes Expected To Land In Lubbock Today

Ten United States army airplanes of a training flight from Kelly field, San Antonio, are expected to land at Municipal airport between 8:30 and 9:30 o'clock this morning.

The ships will come here from Fort Sill, Okla., returning to their home field by way of Fort Bliss, Texas. The cadets are flying pursuit airplanes.

Two other flights of pursuit ships will be here this month, one June 18 and the other June 23. A flight of 25 observation planes will visit the local field Friday.

DIRECTORS RESIGN

HOUSTON, June 12. (AP)—The resignations of W. W. Fondren, Frank H. Sterling and John S. Bonner, as directors of the Humble Oil and Refining company, were announced tonight along with the report of the annual election of officers of the company.

Submission Of Amendment To Electorate Draws Approval

AUSTIN, June 12 (AP)—Governor Miriam A. Ferguson today gave her approval to a resolution submitting a proposed amendment to the state constitution that would limit aggregate appropriations for governmental purposes to not more than $22.50 per capita for each biennium.

The amendment would be submitted to a vote in the general election of 1934.

CHILD ELECTROCUTED

WINK, Tex., June 12. (AP)—Melvin O'Neil Biggs, 8, was electrocuted at an oil camp here last night when he came in contact with a wire carrying 110 volts. A companion said he tried to get a drink of water from a hydrant and held the wire, which he did not know was charged.

Testimony To Open Tuesday

Jury In Ballard Murder Trial Completed Late Monday And Case Will Get Underway At Morning Session

Testimony in the case of Mrs. Julia Ballard, charged with poisoning her husband, A. T. Ballard, will begin in 72nd district court at 9 o'clock this morning.

The jury was completed at 5:25 o'clock yesterday afternoon. The jurors are:

Jury Is Complete

H. L. Cain, 31, Lubbock realtor; N. A. Payne, about 45, farmer who lives west of Lubbock; H. E. Blocker, Lubbock cotton broker; D. M. Turner, 47, Idalou farmer; C. A. Snow, 40, railway traveling auditor, of Lubbock; H. C. Bowlin, 48, school teacher of Lubbock; C. E. Dunlap, 58, Slaton laborer; C. L. Blackburn, 49, compress employe of Lubbock; L. C. Boyd, 56, farmer living southwest of Lubbock; S. G. Bowers, farmer living three miles north of Idalou; Nolan Hart, railway express company employe of Lubbock; and D. M. Meek, a Lubbock grocer.

Mr. Ballard died in his home near Shallowater March 19, 1932.

Pleads Not Guilty

The defendant, middle-aged and frail, answered "not guilty" in a

See BALLARD TRIAL, Page 3

Texans Urging Extra Session Of Legislature

Governor Ferguson Declares That She Will Call Meeting If Roosevelt Believes Move Necessary In State

Leaders Gather

Legislation To Enable State To Gain Full Benefit From Relief Program Is Urged At Austin Conference

(By The Associated Press)

AUSTIN, June 12.—Should President Franklin D. Roosevelt decide a special session of the Texas legislature is necessary to pass legislation to give this state full access to relief under the national industrial recovery act, then Governor Miriam A. Ferguson will convene the lawmakers.

Mayors, county judges, city managers, managers of chambers of commerce and other officials in conference here today with the Texas rehabilitation and relief commission unanimously adopted resolutions requesting the chief executive to call an extraordinary session.

Believed Unnecessary

Governor Ferguson said later she did not believe that it was necessary to convene the legislature immediately.

"However," she said, "if President Roosevelt should decide it is necessary to change Texas laws to enable us to embrace his program fully, then I shall not hesitate to call the legislature."

The mayors, judges and other officials who conferred with the state relief commission, created by the legislature recently resolved that the governor should convene the legislature "to cure any defects in Texas laws which might interfere with full participation in the national industrial act."

Estimate Is Given

The conference was attended by two or three hundred persons from all sections of Texas interested in a program of rehabilitation for this state.

Lawrence Westbrook, chairman of the commission estimated approximately $250,000,000 would come to Texas for distribution through the industrial act.

The state relief commission decided to send 20 representatives abroad to educate leaders in the

See EXTRA SESSION, Page 3

Board Of Mediators Chosen To Adjust Railway Dispute

WASHINGTON, June 12. (AP) — President Roosevelt today issued a proclamation creating a board of three mediators to investigate and report within 30 days regarding disputes between the Kansas City Southern Railway company, the Texarkana and Fort Smith Railway company, and the Arkansas Western Railway company and certain of their employes.

The proclamation said these disputes "now threatened substantially to interrupt interstate commerce within the states of Arkansas, Louisiana, Missouri, Oklahoma and Texas, to a degree such as to deprive that section of the country of essential transportation service."

Ely Relinquishes Post As Chairman Of Highway Body

AUSTIN, June 12. (AP)—W. R. Ely of Abilene today "gladly relinquished" the chairmanship of the Texas highway commission to John Wood of Timpson, recently appointed to that place by Governor Miriam A. Ferguson.

Ely and Commissioner D. K. Martin conferred today with Wood, at Wood's request. The session was executive and newspapermen were informed later it had been "harmonious."

Denies Romance

Ruth Googins, Fort Worth society girl, has emphatically denied that her friendship with Elliott Roosevelt amounted to a "romance". The rumor was started after Roosevelt announced his present wife would seek a Reno divorce. (Associated Press Photo).

Heavy Debate Looms Before Session Ends

Veterans Issue Plumped Back Into Senate Jam; Many Long Hours Of Dispute Expected In Congress Today

(By The Associated Press)

WASHINGTON, June 12. — An impasse over veterans reached by senate and house conferees tonight brought the prospect of much debate and many ballots in the senate tomorrow if congress is to wind up its extraordinary session before the day ends.

With five hours of debate already arranged for the industry bill and still more to follow on the three billion dollar supply bill the conferees on the independent offices appropriation bill tonight plumped the veterans issue back into the senate jam.

Ask Instructions

The senate conferees went into a meeting with the house delegation with the understanding that before they accepted the veterans compensation compromise worked out between the house and President Roosevelt, the issue would be brought back for a vote in the senate. Unable to obtain concessions by the house delegation, the senate conferees withdrew to ask instructions from the senate tomorrow.

In addition to votes on these issues, and the likelihood of considerable talk on each, another vote—and more debate—apparently was in store on the Glass-Steagall banking bill conference report which has been set for first consideration tomorrow in the house.

FDR ADAMANT

WASHINGTON, June 12. (AP)—President Roosevelt tonight stood adamant on the compromise previously reached by him with leaders of the house on veterans compensation allowances, informing leaders of both branches gathered at the White House that he did not intend to go beyond this despite the dead lock between the senate and house over the question.

Sheppard Accepts Place As Temporary Chairman Of Drys

AUSTIN, June 12. (AP)—Morris Sheppard, senior United States senator from Texas, today telegraphed Governor Miriam A Ferguson he would accept her appointment as temporary chairman of the prohibition convention here on June 27.

The governor had not yet named a chairman of the anti-prohibition convention to be held here on the same day. The conventions will pick candidates for delegates to a state convention on November 24 when Texas will cast her vote on the proposition to repeal national prohibition.

CONVENTION OPENS

FORT WORTH, June 12. (AP)—As a vanguard of delegates, began arriving tonight for the 48th annual Texas Christian convention opening tomorrow, committees met to put finishing touches on plans for their entertainment.

Delegates To World Parley Hear Demands

Complete Default Is Intimated In American Quarters At London; Midnight Session Of Cabinet Held

Question Arises

Ten Per Cent Payment Proposal Rejected; Introduction Of Debt Issue In Gathering Resented By Americans

By CLAUDE A. JAGGER
Associated Press Staff Writer
(Copyright, 1933, by The Associated Press)

LONDON, June 13. (Tuesday)—Complete default of Great Britain's war debt payment due to the United States Thursday was authoritatively stated early today by American sources to be probable unless a midnight cabinet session reached a new decision.

The break-up of the cabinet meeting brought no information as to the decision. It was previously announced Chancellor of the Exchequer Neville Chamberlain would report on the debt status in the house of commons today.

Settlement Demanded

The emergency cabinet session followed hot on the heels of Prime Minister MacDonald's demand at the opening of the world economic conference for the immediate settlement of the war debts question.

It was revealed by a high French official that Great Britain had tentatively offered to pay the United States 10 per cent of the $75,950,000 interest due, but that this proposal was rejected by the Washington government.

Action Is Resented

Introduction of the debt issue, barred from the agenda of the economic conference, by Prime Minister Ramsey MacoDnald at the opening sitting was resented by members of the American delegation. Some called it "bad taste" while others characterized it in stronger terms.

The prime minister and other members of the cabinet were attending a dinner for conference delegates when their meeting was hastily summoned to consider the latest word from Washington regarding a British offer to make a "token" payment of the debt.

As the cabinet met, American quarters were given clearly to un-

See DEBT DEFAULT, Page 3

Light Rains Are Reported In Area

A June heat-wave was broken yesterday and scattered sections of the Plains area received rains.

Heaviest precipitation was reported at Silverton, where the fall was two inches. Good rains fell on the Fort Worth & Denver City line from Sterley to Childress.

Light showers were reported at Floydada with a heavier fall between Lockney and Plainview. The territory from Plainview to Amarillo was said to have received a heavy downpour.

About a half inch of rain fell at Levelland, the Santa Fe reported. The moisture was local. Slaton had a light shower.

The entire South Plains had semi-cloudy weather, with north and east winds and lower temperatures. The forecast for West Texas today calls for continued partly cloudy weather.

RAIL PIONEER DIES

CHICAGO, June 12. (AP)—W. H. Simpson, 75, assistant general passenger agent of the Santa Fe railroad and an employe of the road for 51 years, died in a hospital today after an emergency operation.

Night Games

TEXAS LEAGUE

First Game

Houston	15 120 021	12	12	1
Fort Worth	200 001 001	4	9	3

Greer and O'Dea; Butzberger, Chambers, C. Moore and Warren.

Second Game

Houston	010 001 0	2	5	0
Fort Worth	000 000 0	1	1	2

Payne and West; Davis, Minogue, and Asby, Warren.

Oklahoma City	000 300 030	6	13	2
Tulsa	301 700 00x	11	8	3

King, Benton, Matuzak and Tesmer; Barnes and Whitney.

Galveston	200 200 020	6	9	0
Dallas	002 000 000	2	5	2

Moore and Mealey; Cooney and Jonnard.

Charges Of Criminal Negligence May Be Filed In Crash Of World's Fair Sight-Seeing Plane; Nine Are Killed

(By The Associated Press)

CHICAGO, June 12.—Evidence that authorities said might lead to prosecution on charges of criminal negligence was reported today in inquiries into the crash of a world's fair sight-seeing plane that killed seven men and two women.

Assistant State's Attorney Don M. Long told a coroner's inquest in Glenview, near where the huge amphibian plane crashed and burst into flames, he had information the ship was not in proper condition when it took off yesterday from Lake Michigan at the exposition grounds.

"I have a report that the pilot, Carl Vickery, had trouble in getting the plane off the water," Long said, "and that he immediately headed the plane toward the home landing field, Palwaukee airport, knowing it was in need of repairs.

"If this is true, it will be action for criminal negligence in carrying passengers."

In addition to Vickery the identified dead were Harrington E. Jacobs of Wheeling, Ill., mechanic; Edward Fay, 30, of Chicago; Stepphanie Ogorek, 20, of Chicago, Edward G. Schaller, 22, of Storm Lake, Ia., Joseph G. Robinson, 21, of New York, and Mrs. Ida Goodwin, 47, of Hewlitt, Long Island, New York.

Fay and Miss Ogorek had been reconciled at the world's fair yesterday after a quarrel. Their bodies were cremated clasped in each other's arms, as they were found in the cabin of the plane

Lubbock Morning Avalanche

"Starts The Day On The South Plains"

Published every morning, except Saturday and Monday, and consolidated on Sunday morning only in the Sunday Avalanche-Journal by the Avalanche-Journal Publishing Company, Inc., 1311 Texas Avenue.

Chas. A. Guy, Editor and Publisher — Parker S. Prouty, General Manager

It is not the intention to cast reflection upon the character of anyone knowingly, and if through error we should, the management will appreciate having our attention called to same, and will gladly correct any erroneous statement made.

An independent Democratic newspaper supporting in its editorial columns the principles which it believes to be right and opposing those measures which it believes to be wrong, regardless of party politics; publishing the news fairly and impartially at all times.

Entered as Second-Class Mail Matter at the Postoffice of Lubbock, Texas, according to the provisions of the Act of Congress of March 3, 1879 and under the ruling of the Postmaster-General.

Member of Associated Press — Full Leased Wire Service

FDR's Speed For Europe

EVEN to us of West Texas who are far removed from the scene of activities, it is reassuring to learn that the same directness of approach which has marked the Roosevelt administration in this country will be applied to the World Economic conference, begun yesterday, if the American delegation has its way.

This was indicated by Chairman Hull of the delegation in departing for London. Mr. Hull, reflecting the views of President Roosevelt, indicated that it will be the aim of the Americans to speed the proceedings as much as possible by avoiding irrelevant discussion and handling each problem in the most efficient manner.

This purpose is a highly desirable one. If it can be accomplished, the chances of success will be greatly increased. The task will not be an easy one, however. The large number of nations represented and the complexity of the problems to be considered constitute an obstacle of no small importance.

The conference represents a common effort by the nations of the world to rescue the latter from the economic bog into which it has sunk. To be successful, individual interests must be merged into the common good. The delegates must look at the problems before them from the world standpoint rather than from that of their particular nations. This truth seems to be recognized by the statesmen of most of the participating countries. If they will bend their efforts in the one direction, there seems little doubt that important results will be achieved.

Chairman Hull hopes that the conference can complete its work within six or eight weeks. This doesn't appear to be impossible provided it is prevented from becoming a mere debating body, which has proved to be the fate of many international conferences.

Failure of the conference to accomplish anything worth while would have disastrous results. Realization of this should act as a spur to those who will direct the proceedings as well as to the rank and file of delegates.

IDEAS

The first hundred ideas are the hardest!

After the first hundred ideas, which means the first hundred indications that the mind is doing a little thinking on its own account, not merely listening in, the process of thinking becomes easier.

There are men that live and die without ever having what really may be called an idea of their own, and there have been men, with one single idea, have done more for the world and for other men than the millions of ordinary men with ordinary ideas could do in a whole lifetime.

Among the weakest of all the created animals, man had just one thing in his favor. He could think, and by forming ideas he has lifted himself from the misery and degradation of the cave man to everything that man possesses and everything he is today.

If a man cares to take the trouble, and thinks success and achievement worth while he can lash his brains into real productivity. Brains, like horses, must be driven, and the reason so many brains never accomplish anything is because their owners are too tired to drive them.

With too many people the trouble is not too little thinking but no thinking at all. The fact that the idea of a few can do so much for all mankind does not excuse the many that drift through life allowing their brains to remain idle and non-productive, like money hidden under the floor, drawing no interest.

LINDBERGH AND DIRIGIBLES

When considering the future of the United States navy's work with dirigibles, it is instructive to consider testimony recently given before the congressional investigating committee by Col. Charles A. Lindbergh.

"I feel," said Colonel Lindbergh, "that it would be unwise and unsafe to stop development of lighter-than-air craft at this time.

"Both lighter-than-air and heavier-than-air craft are inherently incomplete and young, and I do not think that this generation, or the next two generations, can say that either is impractical. . . .

"To stop today in development in lighter-than-air, in view of the lives lost and the money spent, to my mind would be a grave mistake. I believe that lighter-than-air craft has a definite place in the future of aviation."

These words, coming from a veteran pilot who knows aviation as well as any man alive and who has no reason to be prejudiced about it, are worth remembering.

Fewer Japanese houses are being built of paper and fewer American houses are being built on paper profits.

Today's One-Minute Sermon

For the congregation of hypocrites shall be desolate, and fire shall consume the tabernacles of bribery.—Job 15:31.

The National Whirligig

The News Behind The News

WASHINGTON
By Paul Mallon

THE Roosevelts have won the Washington press corps. The final touch was a private party for 400 newsmen and their wives at the White House. It was the first time a press party had been held by a president. The boys wondered what to wear. Some said tailcoats. That is the usual garb for presidential parties. Finally they decided that inasmuch as this is a Democratic administration black ties would be in order.

The 600 guests found Mr. Roosevelt lounging in a corner of the East Room. He wore a linen suit full of wrinkles.

When someone asked him about it he replied: "This is my tennis suit."

• • •

The smooth informality of the party was unmatched in these surroundings since the Andrew Jackson period. There was no receiving line. People strolled around. When Mrs. Roosevelt saw someone standing alone in a corner, she singled him out for conversation.

Mr. Roosevelt's own quartet sang some songs. It is composed of three newspapermen and one of the secretaries. The tenor was the worst, but Mr. Roosevelt thought it sounded sweet after recent noises he has heard from congress.

Mr. Coolidge served ice water at receptions. The Hoovers served ice cream. The Roosevelts had sandwiches also.

This may sound like a social note to you, but it is not. Such things build the background for the picture of the administration.

• • •

WHITE: They had a reason for sending Francis White to Czecho-Slovakia. Hiram Johnson insisted he be sent somewhere he could not telephone the National City bank.

Johnson's sentiments date back to the foreign bond investigation. That inquiry disclosed White had some telephonic communications with those who were floating foreign bonds.

As a career diplomat White rated a good post. He would have received a better one had it not been for the warnings Johnson passed around inside.

• • •

VETERANS: The inside on the veterans' mistakes is not hard to understand. They tried to do six months' work in 30 days. They worked through 54 regional offices. Officials believe each office probably made 100 human mistakes. That means they believe there were only about 5,400 mistakes. The private mail of senators indicated more than that.

Those who drew the regulations are Veterans Administrator Hines, Assistant Secretary Douglas and J. O'Connor Roberts, general counsel of the Veterans Administration.

• • •

TAXES: The treasury had nothing to do with instituting the Harrison tax plan. It was admittedly better than any the Treasury had suggested.

It was worked out for Senator Harrison by Mr. Parker of the Joint Congressional committee on taxation. The original idea is supposed to have come from Barney Baruch.

It was foolishly called a capital stock tax. It really is a net worth tax. That means you only pay on the existing value of the stock, not its issuing price.

That will make a lot of difference these days.

• • •

NOTES: Treasury Secretary Woodin appears to be preparing for a long stay. . . . He has recently been dealing with a Washington newspaperman he wants as an executive assistant. . . . The Navy investigation probably will start a new ballyhoo for building dirigibles. . . . Navy men generally hate to abandon any branch of the service even if it is impractical. . . . The truth is that most navy men will privately agree two good airplane carriers are better scouting agencies at sea than a dozen dirigibles. . . . The planes can cover 10 times as much territory and are not much of a target for anti-aircraft guns. . . . During the absence of State Secretary Hull the department is being run, theoretically at least, by Under Secretary Philipps. . . . He is a typical career diplomat, very cautious about telling anything.

• • •

NEW YORK
By James McMullin

THE congressional revolt against President Roosevelt has pepped up his conservative New York opponents no end. Even though the revolt is chiefly on the radical side they see an opportunity to drive a wedge into his party support which will split conservatives away from him.

Their tactics—pursued very sub rosa—involve the charge that he has encouraged radicalism by fostering left wing legislation—even though it has not been translated into action. They spread the word privately that he will not be able to withstand radical pressure and will get us involved in ruinous inflation.

This element hasn't made many converts yet but they are spurring their under-cover efforts now. They are in constant touch with friends in Washington—in congress and out—who can be counted on to fan the flames. They know enough to keep mum so far as the public is concerned but are "boring from within" in quarters where they think it will do the most good.

There is no question of a standard-bearer yet. The immediate objection is simply to spread the idea that Mr. Roosevelt is getting us tangled up in a maze of impractical policies.

• • •

GOLD: The first step to be taken against the gold hoarders will be equivalent to a slap on the wrist. The hoarding brethren will be asked whether they still have the gold and won't they please give it back. If the government hopes to avoid a showdown by this system it is in for a disappointment.

The fact is that several large hoarders actually believe they have the government on the run. They claim they will battle any legal action right up to the Supreme court on constitutional grounds. They may change their minds if the public reaction to the publication of their names—which is probable within a month—is sufficiently sharp.

• • •

Europe would certainly be delighted to have us go back to the gold standard. There has been more subtle propaganda from European sources let loose to this end in the financial district than you could shake a stick at. The propaganda includes threats of repudiation of private debts in some cases unless something is done. But it all goes to waste, because Wall Street knows perfectly well that there is nothing it can do about it.

• • •

SIDELIGHTS: Retail automobile sales have been going up nine weeks straight. . . . Last week's gain was the biggest. . . . The June figure may reach 190,000. . . . The most expensive makers are beginning to feel it too. . . . The Rock Island has no money to pay interest on July 1st. . . . The R.F.C. won't help. . . . The bankers may have to, even if it hurts. . . . Some of their own will get it in the neck if they don't.

(Copyright, 1933, McClure Newspaper Syndicate)

Believe It Or Not — By Ripley

(This Puzzle Problem)

On request, sent with stamped, self-addressed envelope, Ripley will send proof and details of anything BY RIPLEY depicted by him.

EXPLANATION OF SATURDAY'S CARTOON

THE DOLLAR'S COMEBACK

T. F. Pierson, now a post office clerk in Omaha, earned his first dollar as a track worker in the employ of the Denver Tramway Company 30 years ago. In spite of an inclination to keep the first "cartwheel" earned, as a souvenir, he was obliged to part with it for food and lodging. In January, 1933, a young lady tendered Pierson's departed dollar in payment of some postage stamps at Pierson's stamp window in Denver. The prodigal souvenir piece, bearing Pierson's indelible mark, was recognized by its former holder and welcomed after an absence of 30 years.

Heat Wave Is Being Routed

High Atmospheric Pressure Is Sweeping Southeast; Torrid Temperatures Swept Away In Most Sections

KANSAS CITY, June 12 (AP)—An area of high atmospheric pressure sweeping southeast from Alaska routed torrid temperatures today in many sections between the Rockies and the Atlantic where stifling heat during the last week caused scores of deaths.

Data available at the government weather bureau here showed that the sharp drop in temperatures extended from western Canada, across Montana and Idaho, into northern Missouri and Kansas, and eastward through Michigan, Illinois, Indiana and Ohio.

At Salina, Kas., where the mercury climbed to 104 degrees yesterday, the temperature had tumbled to 50 early today. A light rain was falling slowly in that region of the state.

The refreshing coolness was spreading rapidly southward. A temperature of 83 degrees was recorded at Oklahoma City this morning.

A strong southeast breeze accompanied by showers swept across North and West Texas, forcing the mercury down twenty degrees during the night from maximums of 100 recorded yesterday in various parts of that section.

Drive Continuing Against Hoarders

WASHINGTON, June 12. (AP)—In less than two weeks, the pressure of department of justice investigators has induced 93 persons to return $177,839 in gold and gold certificates to the treasury in compliance with President Roosevelt's executive order.

Attorney General Cummings told newspapermen today that close to 15,000 names had been turned over to him by the treasury as gold-hoarding suspects.

"All of these will be run down and not one person who can be located will escape investigation," Cummings said. "I am so thoroughly committed to the necessity that all gold be returned to the treasury that I have no patience with those who hold it out in defiance of their government and I brand them as slackers."

The attorney general said that 1,838 persons had been interviewed, with 95 refusing to turn in gold estimated at $660,601. Agents reported that 1,650 who were interviewed claimed they already had surrendered $15,081,684.

OFFICERS GATHER

GALVESTON, June 12 (AP)—The city marshals and chiefs of police of Texas gathered here today in annual convention. Ralph Crawford, county attorney of Galveston, was a principal speaker on the opening program. Teams from several cities planned a pistol shooting contest.

The chief mineral products of Indiana are coal, clay, cement and stone.

County Clerk Faces Charge

Three Counts Of Assault To Murder Are Filed Following Shooting Of A White Youth And Two Negroes

ANGLETON, Tex., June 12 (AP)—George Davis, county clerk of Brazoria county, faced three charges of assault to murder here today following the shooting of Morris Foster, 21, and two negroes.

One of the negroes was shot Thursday and another this morning. Foster was shot Saturday morning in Crews' drug store. None was hurt seriously.

Deputy Sheriff J. C. Bourland said that Davis shot the first negro after several negroes had disregarded his request to stop making a disturbance in the rear of his home.

Saturday Davis met young Foster in the drug store and they engaged in an argument over the shooting. Deputy Bourland said that Davis opened fire with a revolver. Foster was shot in the right shoulder.

This morning, Bourland said that Davis saw a negro who had been taking part in the disturbance in the rear of his home and opened fire with a shot gun.

Side Glances — By George Clark

"The Butcher won't give us any more credit."

OFFICE SUPPLIES
And Equipment

Dependable repair service on all makes of Typewriters and Adding Machines, at right prices.

TYPEWRITER SALES CO.
W. L. Hester
1008-13th Phone 78

INTERNATIONAL MOTOR TRUCKS

Many Used Trucks And Automobiles
2 Chevrolet Coaches
1 1½ Ton International
1 2-Ton International
WEISS MOTOR CO.
713 Texas Ave. Phone 1011

Cool—Colorful
AWNINGS
At Special Prices
Call Us For Estimation
SOUTH PLAINS HDWE. AND SUPPLY
1116 Texas Ave. Phone 1172

MAGNETOS
Starters — Generators Service
WILLARD BATTERIES
Easy Payment Plan
WILLARD BATTERY CO.
Phone 2210 1414 Broadway

Tragic Episode In Search For Gold Aboard Sunken Cruiser Is Reported

BY W. J. EADS

NEW YORK, June 12. (AP)—A tragic episode in the search for gold aboard the sunken British cruiser Hampshire developed today with the news of the death of Samuel Mansfield, one of three men injured at the bottom of the sea beside the ship about two months ago.

In accordance with his last wishes, his body was cremated and the ashes were scattered on the sea over the spot where the Hampshire lay.

Mansfield, a wrecking engineer whose home was reported to be in Virginia, suffered a head injury in the same accident that caused the hair of Charles Courtney, New York master locksmith, to turn several shades whiter.

Trapped By Current

Mansfield, Courtney and Harold Costello, an Italian diver, were trapped at the bottom of the sea beside the Hampshire just a few days after they had salvaged 15,000 pounds in gold sovereigns from the wrecked warship.

Shortly after they had descended in search of more treasure, a powerful current pinioned them to the side of wreck and held them fast for forty minutes or more. When the current subsided they were pulled slowly to surface. When it was found that all three were injured, anchors were weighed hurriedly and a dash made for Germany.

—lagging appetite

There is a reasonable way to correct this condition. Pause and reason. You know that body weakness is frequently the result of a weak blood "picture"—lowering of the red-blood-cells and their hemoglobin—that are so very necessary to strength and vitality.

Then why not try S.S.S.—the proven tonic for decades? Its value has been proved by extensive scientific research and by millions of happy users.

Take S.S.S. and note the way your strength and appetite are restored. Two convenient sizes at all drug stores—the larger size is more economical. Don't permit any one to "switch" you in your determination to restore your red-blood-cells and their hemoglobin content for regaining strength. © The S.S.S. Co.

S.S.S. builds sturdy health

AMBULANCE
PHONE 200
BYNUM-STAHLER FUNERAL HOME
2001—18TH STREET

BUS SCHEDULE

SOUTH PLAINS COACHES,
J. W. Bowman Mgr.—Lubbock, Texas
Amarillo—Lubbock Division

READ DOWN A.M.	P.M.	P.M.	Fare		Fare	READ UP A.M.	P.M.	P.M.
9:00	12:30	5:30	.00	Lv. Amarillo ... Ar.	$4.00	11:10	5:10	11:40
9:30	1:00	6:00	.50	Canyon	3.50	10:40	4:40	11:10
9:50	1:20	6:20	1.25	Happy	3.00	10:20	4:20	10:50
10:20	1:50	6:50	1.75	Tulia	2.50	9:50	3:50	10:20
10:40	2:10	7:15	2.00	Kress	2.00	9:25	3:25	9:55
11:00	2:30	7:35	2.50	Plainview	1.50	9:05	3:05	9:35
11:20	2:50	7:50	3.00	Hale Center	1.00	8:50	2:50	9:20
11:45	3:15	8:15	3.50	Abernathy	.50	8:25	2:25	8:55
11:55	3:25	8:25	3.75	Monroe	.50	8:10	2:15	8:45
12:10	3:40	8:40	4:00	Ar. Lubbock ... Lv	.00	8:00	2:00	8:30

Lubbock—Snyder—Sweetwater

READ DOWN PM	AM	Fare			READ UP Fare	PM	PM
4:45	7:30	.00	Lv. Lubbock ...	Ar.	3.00	12:54	8:15
5:10	7:55	.75	Slaton		3.00	12:30	7:50
5:25	8:10	1.00	Southland		3.00	12:05	7:35
5:40	8:25	1.25	Pleasant Valley		3.00	11:50	7:20
5:55	8:40	1.50	Close City		3.00	11:35	7:05
6:10	8:55	1.75	Post		3.00	11:20	6:50
6:35	9:20	2.25	Justiceburg		2.75	10:55	6:25
7:05	9:50	2.75	Dermott		2.25	10:25	5:55
7:25	10:10	3.00	Snyder		1.75	10:05	5:35
7:45	10:30	3.00	Hermleigh		1.25	9:45	5:15
8:00	10:45	3.00	Inadale		1.00	9:30	5:00
8:15	11:00	3.00	Roscoe		.25	9:15	4:45
8:30	11:15	3.00	Ar. Sweetwater	Lv.	.00	9:00	4:30

Lubbock—Big Spring

READ DOWN AM	PM	Fare			READ UP Fare	PM	PM
7:00	3:45	.00	Lv. Lubbock ...	Ar.	4.50	1:45	10:15
7:45	4:30	1.25	Tahoka		3.25	12:55	9:30
8:10	4:50	1.75	O'Donnell		2.75	12:30	9:05
8:40	5:20	2.50	Lamesa		2.00	12:00	8:35
9:05	5:45	3.00	Sparenburg		1.50	11:35	8:10
9:25	6:05	3:50	Ackerly		1.25	11:15	7:45
10:20	7:00	4.50	Ar. Big Spring	Lv.	.00	10:30	7:00

PIONEER MOTOR LINES, Inc.,
Garnet C. Abbott, Mgr.—Lubbock, Texas
Lubbock—Clovis
Leave Lubbock 8:45 A. M. for Anton, Littlefield, Amherst, Sudan, Muleshoe, Farwell, Clovis
Low Fares — Call 100
UNION BUS TERMINAL
FOR FURTHER INFORMATION
LUBBOCK—LEVELLAND
Lv. Lubbock 8:45 A. M. and 3:40 P. M. for Levelland
Lv. Levelland 11:15 A. M. and 6:00 P. M. for Lubbock
LOW FARES — CALL 100

SOUTH PLAINS COACHES NO. 2
J. C. Bond, Operator, Brownfield, Texas
POST—BROWNFIELD

READ DOWN Daily AM	Daily PM	Fare			Fare	READ UP Daily AM	Daily PM
7:30	3:15	$ .00	Lv. Post ...	Ar.	2.00	2:00	7:00
8:15	3:45	.75	Gulf Station		1.75	1:00	6:15
8:30	4:00	1.00	Tahoka		1.00	12:45	6:00
9:00	4:30	1.50	Lou Lynn		.50	12:15	5.45
9:30	5:00	2.00	Ar. Brownfield ...	Lv.	.00	11:45	5:15

B. & G. MOTOR LINES
Brownfield—Roswell

Read Down PM	AM	Fare			Fare	Read Up AM	PM
6 30	1030	.....	Lv. Brownfield	Ar.	5.00	1130	8 00
6 55	1055	.75	Tokio		4.50	1055	7 35
7 30	1130	1.50	Plains		4.00	1030	7 15
8 00	1200	2.00	Bronco (C.T.)		3.00	1015	6 50
7 40	1130	2.50	Tatum (M.T.)		2.50	8 50	5 25
8 20	1215	4.00	Cap Rock		1.50	8 05	4 35
8 40	1245	4.75	Oil Center		1.00	7 30	4 00
9 45	1 35	5.00	Ar. Roswell	Lv.	.00	6 30	3 00

WESTEX MOTOR STAGES
and
RED STAR COACHES
New Low Excursion Rates

	One Way	Round Trip
To Vernon	$4.25	$6.35
To Wichita Falls	5.30	7.95
To Fort Worth	7.80	11.95

FOR FURTHER INFORMATION CALL UNION BUS STATION PHONE 100

SPORT Lubbock Morning Avalanche NEWS
FIRST ACCURATE COMPLETE
LUBBOCK, TEXAS, TUESDAY, JUNE 13, 1933

As Johnny Took Golf's Big Prize

Here's the first picture of Johnny Goodman, American Open golf champion, after he won golf's richest title Saturday by shooting one under par for 72 holes at North Shore. He is shown here with the trophy.

Sarazen Heads American Delegation To British Open

Fourteen From U. S. Set Sail This Thursday

One Texan To Make Trip; Cup Matches Slated On June 26 At Southport; British Open Is At St. Andrews

(By The Associated Press)

LONDON, June 12.—A near record field of 287 and a record foreign entry of 34, including 14 leading United States amateurs and professionals, today was announced for the British Open golf championship, to be played at St. Andrews, Scotland, July 3-7.

Gene Sarazen, defending, who won the British crown at Sandwich last year with the record total of 283, heads the United States delegation with other members of the Ryder Cup team captained by Walter Hagen, four times British champion.

The other members of the cup team are Ed Dudley, Craig Wood, Densmore Shute, Paul Runyan, Horton Smith, Olin Dutra and Leo Diegel, while the free-lance American entrants are Johnny Ferrell, United States Open champion in 1928, Joe Kirkwood, Australian-born American professional, George T. Dunlap, jr., former American intercollegiate titleholder, Joseph Ezar, of Waco, Tex., and Joshua Crane, of Brookline, Mass.

Somerville To Play

The United States amateur champion, C. Ross (Sandy) Somerville, heads a Canadian delegation of three, inculding his London, Ont., clubmate, Jack Nash, and Don Anderson, of St. Thomas.

France nominated 10, Spain 6, and Argentina, New Zealand, Denmark, Egypt and the far corners of the British empire sent the others. J. Cruickshank of Buenos Aires is the only South American aspirant for the title.

The open will be contested this year under the same conditions as previously, with two qualifying rounds of 18 holes each on July 3 and 4, the low 100 and ties to begin the tournament proper on July 5, and with the field further narrowed to the sixty leaders and ties for the final 36 holes on Friday, July 7.

Americans Hold Edge

The British have not won their own title since 1923, when Arthur Havers led the field at Troon. Since then Hagen and Bob Jones each has won three times and Jim Barnes, Tommy Armour and Sarazen once each.

Although the official entry list released in London failed to include the names of Billy Burke, picked Sunday for the Ryder Cup team, and MacDonald Smith, veteran Scottish-born professional of Great Neck, N. Y., both players have filed entries for the tournament and will sail with the cup team Thursday.

It was believed their entries would be accepted.

Tahoka, Amherst, Enochs And Levelland Take League Games

Lubbock Falls To Levelland, 8 To 7; Tahoka Wins Over Morton To Protect Lead As Amherst Goes Second

Defeating the Morton team, 11 to 6, Tahoka increased its lead in the South Plains Baseball league Sunday with a fine exhibition under its new skipper, Skip Taylor. The game was played at Tahoka.

Amherst climbed into undisputed possession of second place with a 12 to 2 victory over Abernathy before a large crowd at the Amherst field.

Lubbock dropped to fourth place in the standings by losing a tough 8 to 7 decision to Levelland at Levelland, the victory placing Manager I. L. Dorman's crew in a tie with Slaton for third place.

Slaton Drops To Third

Slaton fell before Enochs, 16 to 2, and dropped second place in the league standings. The game was at Enochs, with Manager Howell's bunch playing heads up baseball to overwhelm the Slaton invaders.

Although they outhit the Levelland batters, 14 to 12, Lubbock's Hubbers were unable to take advantage of their bingles to score. Eddie Hambright, relinguishing the managerial reins to Sled Allen, played a strong game at shortshop, hitting three times, batting in as many runs and scoring as many himself, in addition to taking part in fifteen putouts. Lubbock had a three-run advantage in the fourth, but the Levelland players scored three in the fourth, three in the fifth and another in the sixth to win the game. Marshall and Howell tripled for Lubbock and Bowers, McDonald and Webster hit home runs for the winners. Latham and Howell did the tossing for Lubbock, with Weaver going the route for Levelland.

Amherst In Early Lead

Amherst scored four runs in the first inning to take a lead over Abernathy, and added one in the third, one in the fourth, three in the sixth and three in the seventh. Abernathy tallied in the fourth and eighth. Weaver and Bradley allowed the Abernathy hitters four bingles, and collected 15 off Apperson, Webster and Miller.

Morton attempted a rally in the ninth inning but it fell five runs short and Tahoka hung up its sixth victory against one defeat for the season. Tahoka tallied heavily in the first, second, fourth and eighth innings. W. Holland and Bovell hit homers for Tahoka. Pete Edwards, Tahoka shortstop, was removed from the game in the fifth with an injured ankle.

The Enochs batsmen hammered Speedy Cannon, English and Craft for 13 hits to win over the Slaton crew, while Moore allowed the visitors but four bingles. It was a hard fought game, in spite of the lop-sided results, and a big crowd, one of the largest of the season, was on hand.

Sue Dean Winner Women's Tourney At Country Club

A new champion was named Sunday when Mrs. Susie Dean defeated Mrs. Irma Patton 3 and 2 to claim the laurels in the final round of the Lubbock Country club women's tournament.

On No. 6 Mrs. Dean holed out from the edge of the green to take the hole and the lead just when it seemed the medalist would take the advantage.

Long, straight tee shots from the club of Mrs. Patton outdistanced Mrs. Dean's drives in nearly every instance, but on long iron shots, chips and putts the new champion had the advantage.

The second flight honors go to Mrs. Alma Dell Mitchell who defeated Miss Alma Girand 5 and 4. Mrs. Bennie Hilburn defeated Mrs. Lee Jones to win the third flight.

In the consolation matches that have been played, Mrs. Opal McAfee won from Mrs. J. A. Dowle in her first match 2 and 1 and in the finals she defeated Mrs. Lil Girand 7 and 6. The consolation matches in the second and third flight are supposed to be finished today.

Winner over Mrs. Ruth Quillen in the other semi-final match, Mrs. Patton, who qualified with a 47, recovered on the out nine to square the match on the fifth hole. Mrs. Dean took the first two, they halved the third. Mrs. Patton won No. 4 and then took No. 5 with a neat recovery from the rough after Mrs. Dean's green shot hit a tree and lost distance. Mrs. Dean missed an 8-foot putt for a tie on the hole.

Holed Out For Lead

On No. 6, Mrs. Dean holed out from the edge of the green to take the hole and the lead just when it seemed the medalist would take the advantage. It was a 25-yard putt, and a beauty. They halved No. 7 and Mrs. Patton missed a putt on the eighth after reaching the green in 2 strokes. Mrs. Dean holed out for a four to tie the hole. Mrs. Patton's drive on No. 9 was good for nearly 200 yards, and she was on in two with another good chance to even the count. She took two putts, however, and Mrs. Dean, on in three, holed out.

The count was tied on No. 10, Mrs. Patton taking a par 4 to Mrs. Dean's 5. The score was reversed on No. 11, however, with Mrs. Dean again taking the lead with a par 4. They halved the twelfth with sixes and Mrs. Dean took a two-up advantage at the thirteenth with a 7 to Mrs. Patton's 8. The champion took No. 14, the short hole, with a fine par 3, and went three up, but was off on the fifteenth to take a 7. Mrs. Patton took a 5 and the match went to the 16th, where Mrs. Dean one-putted for a five and the match.

Max Schmeling Sails For Home And Wedding; Calls Scribes, Makes Confession

NEW YORK, June 12 (AP)—Blushing furiously, Max Schmeling, former heavyweight champion who was knocked out by Max Baer last Thursday night, called the sports weighs about 110 pounds, is 23 years them he was sailing for Germany Wednesday night to marry, Anny Ondra, blonde film star of his homeland.

For two years he has been denying vigorously that Miss Ondra was his fiancee. And today, to the very men to whom his denials had been most vigorous, the quiet young German warrior was forced not only to confess, but to tell in details of the courtship.

Schmeling said she is blonde, weighs about 10 pounds, is 23 years old, and a bit better than five feet tall. They will be married some time in July.

Beaumont Evens Count With Missions, Winning 9-1 Game

SAN ANTONIO, June 12. (AP)—Beaumont evened the series at one game each here today by taking the second game with the Missions, 9-1.

Auker held the Missions in check while Beaumont piled up 9 runs on a dozen timely hits and four Mission errors. The missions used three pitchers to no avail.

Beaumont ..... 210 112 200—9 12 0
San Antonio .. 000 000 001—1 10 4
Auker and Pasek; Conlan, L. White, R. White and Heath.

Peace Settles Over Ryder Cup Troubles

NEW YORK, June 12. (AP)—Even though the ranks of the Ryder Cup team no longer include the National Open champion, peace has settled over the warring factions and the picked squad of 10 American professional homebreds will sail harmoniously for England this week and the international series with the British.

The team will have its final workout against a metropolitan amateur side, led by Jess Sweetser, tomorrow at the Metropolis club, White Planes, and will be entertained at a farewell dinner Wednesday night before boarding the Aquitania, the Ryder Cup matches are scheduled June 26-27, at Southport.

The belated selection of Billy Burke to be the tenth member of the Ryder Cup team, was an unexpected sequel to the National Open championship. It was the result of agitation in behalf of the 1931 open titleholder led by Gene Sarazen and well merited on the basis of Burke's record of the past two years but Billy was nowhere in the battle of North Shore, finishing out of the money with 305.

For that matter, Sarazen, too, was just outside the last money position, with an over-sized total, 303, while Johnny Farrell, also left off the Ryder Cup list, staged his biggest come-back since he won the Open in 1928. Farrell scored 296, tied for ninth and trailed only three members of the team — Craig Wood, Walter Hagen and Olin Dutra.

CROMER TO TYLER

DALLAS, June 12. (AP)—Manager Billy Webb of the Galveston Texas League club announced today he was sending Pitcher Russell Cromer, a right-hander, to the Tyler Dixie League team. Cromer will report to the Governors at Waco tomorrow. He was disposed of to make room for Pitcher Ed Carroll, who is to join the Buccaneers this week at Tulsa.

The Standings

Yesterday's Results

TEXAS LEAGUE
Beaumont 9; San Antonio 1.
Three night games—see page 1.

AMERICAN LEAGUE
St. Louis 3; Chicago 1.
Only game scheduled.

NATIONAL LEAGUE
Brooklyn 4; Philadelphia 7.
Chicago 5; Cincinnati 6.
Only two scheduled.

SOUTHERN ASSOCIATION
Little Rock 3, Atlanta 10.
Memphis at Knoxville postponed, wet grounds.
(Only games scheduled).

AMERICAN ASSOCIATION
Kansas City 4, Columbus 5.
Milwaukee 6, Toledo 2.
Minneapolis 8, Louisville 7.
(One night game).

Standings

SOUTH PLAINS LEAGUE

Clubs—	Won	Lost	Pct
Tahoka	6	1	.857
Amherst	4	2	.667
Slaton	4	3	.571
Levelland	4	3	.571
LUBBOCK	3	3	.500
Enochs	3	4	.429
Abernathy	2	5	.286
Morton	1	6	.143

TEXAS LEAGUE

Clubs—	Won	Lost	Pct
Houston	39	22	.639
Galveston	37	26	.587
San Antonio	36	26	.563
Beaumont	32	28	.533
Tulsa	26	31	.456
Dallas	27	33	.450
Fort Worth	24	36	.400
Oklahoma City	22	41	.349

AMERICAN LEAGUE

Clubs—	Won	Lost	Pct
New York	33	17	.660
Washington	31	22	.585
Philadelphia	25	22	.542
Chicago	28	24	.533
Cleveland	28	25	.528
Detroit	25	27	.481
St. Louis	19	35	.352
Boston	16	34	.320

NATIONAL LEAGUE

Clubs—	Won	Lost	Pct
New York	29	18	.617
St. Louis	30	21	.588
Pittsburgh	29	21	.580
Chicago	28	26	.619
Cincinnati	26	26	.500
Brooklyn	20	27	.426
Boston	22	30	.423
Philadelphia	18	33	.353

Today's Schedule

TEXAS LEAGUE
Fort Worth at Dallas (night).
Houston at Oklahoma City (night).
Beaumont at San Antonio.
Galveston at Tulsa (night).

AMERICAN LEAGUE
New York at Boston
Philadelphia at Washington.
St. Louis at Chicago.
Cleveland at Detroit.

NATIONAL LEAGUE
Pittsburgh at St. Louis.
Chicago at Cincinnati.
Boston at New York.
Brooklyn at Philadelphia.

Browns Win Over White Sox, 3 To 1

CHICAGO, June 12. (AP)—Bruce Campbell's home run with Art Scharein on base in the eighth inning broke up a pitching duel between George Blaeholder and Ed Durham today and gave the St. Louis Browns a 3 to 1 victory over the Chicago White Sox in the opening game of the series.

The defeat, the second inflicted by the Browns in 11 games between the two teams this season, dropped the Pale Hose back to fourth place again.

St. Louis ..... 100 000 020—3 7 0
Chicago ..... 000 000 100—1 7 0
Blaeholder and Shea; Durham, Heving and Berry.

MRS. WILSON MEDALIST

DALLAS, June 12. (AP)—Mrs. J. Lee Wilson of San Antonio, the only player to break 90, was medalist today in the qualifying round of the third annual Texas Women's Municipal golf association tournament with a 42-47—89.

MINNOWS FOR SALE
PLAY GOLF
$2.00 Per Month for the entire family.
Pay As You Play.

Meadowbrook Golf Course
1½ Miles N. On Paved Highway

Phone 500
—RIX—
White Ambulance

Country Club Wins To Hold SP Loop Lead

Meadowbrook Makes Brave Try To Attain League Lead But Falls Two Matches Short At Meadowbrook Club Sunday

Captain Ted Tipps' Lubbock Country club needed every match they won Sunday to beat the Meadowbrook team and hold first place in the South Plains Golf league. The count was 15 to 13, as 28 golfers from the Country club moved across the highway to Meadowbrook.

Seven or eight matches behind at one time, the tail-enders on the Meadowbrook team crashed through to win in surprising form after their leaders had shown the way by taking down the top flight artists from Country club.

Littlefield Wins

In other league matches yesterday Littlefield won its first game of the season, defeating Slaton, 9 matches to 6. Brownfield won over Plainview, 9 to 6. The games were played at Brownfield and Littlefield.

Some torrid golf was played at Meadowbrook yesterday, with the feature match going 23 holes before John Bell of Meadowbrook defeated John Edmisson of Country club. All square at the 18th, the pair went five extra holes, Bell scoring three birdies to win. They birdied the 19th and 20th, took pars on the 21st and 22nd, and Bell shot a birdie on the 23rd to Edmisson's par.

Results of the matches, Country club golfers named first:

Cotton McAfee lost to Manson Allen, 1 up; John Edmisson went down to John Bell, 1 up in 23 holes; Jo Dick Slaughter was defeated by Clint Bussey, 3 and 2; Sid Thrash defeated Doyce Clark, 5 and 3. Edgar Doherty won over W. B. Kelley, 5 and 4; Bob Harvey lost to Carl Na l, 2 and 1.

T. H. Buckingham defeated Neil Vanzant, 3 and 2; Ted Tipps lost to Donald Doherty, 7 and 6; Peter Evans stopped Pierce Magee, 3 and 2; W. D. Girand, sr., trounced H. McIlroy, 6 and 5.

Otis Felty won over Jim Shaw, 5 and 4; Frank Wright lost to Jack Butler, 3 and 1; Ben Wiggins fell to D. A. Dowell, 2 and 1; F. L. McRee defeated Bill Drum, 4 and 3; Jess Lockhart won over Say Lytal, 3 and 1.

Lee Jones defeated Sam Parkinson, 3 and 1; Moore went down to R. B. Miller, 1 up; Spencer Wells defeated Tony Borho, 5 and 4; Carl Patton won over Dutch Wiginton, 4 and 3; Guy McAfee tumbled to Jimmy Ails, 2 up.

Cliff Dean trounced J. W. Branch, 7 and 6; Paul Newman lost to Jake Alexander, 2 up; Jim Kuykendall was defeated by J. D. Carnett, 2 up; Paul Campbell won over W. C. Edwards, 7 and 5; Helhecker lost to Herb Miller, 4 and 3; W. D. Girand, jr., won over Hershel Tadlock, 7 and 6; K. L. Riggs lost to Ray Dickey, 2 and 1, and M. E. Heard defeated C. W. Ratliff, 3 and 2.

Results Of Littlefield

Results of the Littlefield-Slaton matches, with Slaton players named first, follow:

J. A. Reynolds lost to All Cook, 2 and 1; Lewis downed Bob Badger, 1 up, 19 holes; Charles Taylor defeated Duffy, 1 up, 19 holes; Butler went down to La Grange, 4 and 3; Carter lost a 3 and 2 match to Kiethley; Cummings was defeated by Thrush, 1 up; Roland Anderson won over A. R. Hendricks, 2 up; Garland toppled to Phillips, 4 and 3; Hollar lost to Johnson, 4 and 3; Bates downed Arnold, 3 and 1; Woods was beaten by Terry, 4 and 3; Towers lost to Nichols, 6 and 5; Hershel Crawford lost to Harris, 3 and 2; Peavy won over Perkins, 1 up, 20 holes; Owens defeated Lyman 1 up, 19 holes.

The club standings:

Teams	Won	Lost	Pct.
Lubbock C. C.	80	58	.580
Meadowbrook	72	58	.554
Plainview	59	49	.546
Brownfield	42	49	.462
Slaton	47	65	.420
Littlefield	26	56	.317

AMONG The AMATEURS

BY ADAM DUBB

IN offering this, the first of a series (I hope) of "Stool-Pigeoning on Golf," the Dubb will try to prove that Journal readers with their "Spying on Sports" won't feel like they have something on the Morning Avalanche fans. At any rate, the Dub's friends hope it won't be like—Hebrews 13:8. (Smart guy, huh; quoting already).

The 'C. C.' wrong again, (this means Country club,) eight man golf team will battle the Roswell Country club over the Ruidoso Golf course (owned by Cliff Dean) Sunday June 18. The Dub hopes that the home team won't have the same trouble that it had in Wichita—you know a sliced or hooked ball on the bald prairie is not serious, but when the average golfer starts putting his initials on every tree in sight, trouble begins.

DERWOOD Carnett, Meadowbrook golfer, made a sensational shot during the league play Sunday. He made an eagle on No. 17, 296 yard hole of the Meadowbrook par 4—it not only took Jim Kuykendall's heart out of his throat but it took him out of the match.

Who should be seen on the practice tee Saturday morning but none other than our veteran "corkscrew driver" Ross A. McWhoter, who was taking a lesson from "Ruffus the Caddy." Rufus was trying to get Ross to snap his wrists but it seemed that Ross had lost all of his snap—he didn't show up Sunday to compete in the league play at the Meadowbrook—he claimed it "was too hot." We wonder if he really meant the weather.

Lubbock Soft Ball League To Get Under Way Today At 6:15

Ed Hambright Named President Of League Last Night; West Texas Gas Meets Utilities Team In Opening Game

The Texas Utilities and West Texas Gas companies' teams are scheduled to clash at 6:15 o'clock this afternoon in the opening game of the Lubbock Soft Ball league. The game will be played on the new, specially constructed playground diamond at Fair Park. The field is located in the northwest corner of the fair grounds, north of the football field. Admission will be free.

Ed Hambright was elected president of the league at a meeting of club managers and representatives last night. A player eligibility committee consisting of Jim Holt, manager of the City Hall team; R. A. McKinney, West Texas Gas company team manager, and A. D. Chase, Texas Utilities club skipper, was appointed. The committee will consider player lists, which are to be turned in this week, and will pass on all eligibility rulings.

To Bar Professionals

It was decided last night to limit eligibility to bona fide employees, employers and business and professional men of Lubbock. Professional ball players are to be barred from competition. A resolution was passed urging that efforts be made to arouse particular interest among the business and professional men who do not take active and permanent part in other sports.

The schedule for the week is as follows:

Tuesday—West Texas Gas vs. Texas Utilities.

Wednesday—Meinecke Hardware vs. J. & J. Sporting Goods Co.

Thursday—Lubbock Auto company vs. Avalanche-Journal.

Friday—City Hall vs. Kuykendall Chevrolet.

Billy Holmes Is Second In Green Belt Qualifying

CHILDRESS, June 12. (AP)—The crisp 68 shot by Clarence Haynes of Frederick, Okla., was the lowest score turned in today by any of the 110 players qualifying in the ninth annual Green Belt golf tournament here.

Billy Holmes of Shamrock, defending title holder, ranked second with a 69.

Strong winds, followed by a two-hour drenching rain, caused many scores to range upward.

Presbyterian College of Clinton won the South Carolina track title in 1927, 1930, 1931, and 1933, and the S. I. A. A. meet in 1927, 1929 and 1930.

GOOD PRINTING

PRINTERS have used the terms "Modern Equipment and Expert Workmen" until they have become more or less meaningless phrases.

WE BELIEVE
that the character of printing with which we have served the South Plains during our fourteen years' business in Lubbock entitles us to justly use the phrase.

OUR EQUIPMENT
is the most Complete—our printers the most experienced of any commercial plant on the South Plains.

THE LUBBOCK Printing Co.
Printing and Office Supplies
Phone 329 1214 Ave K

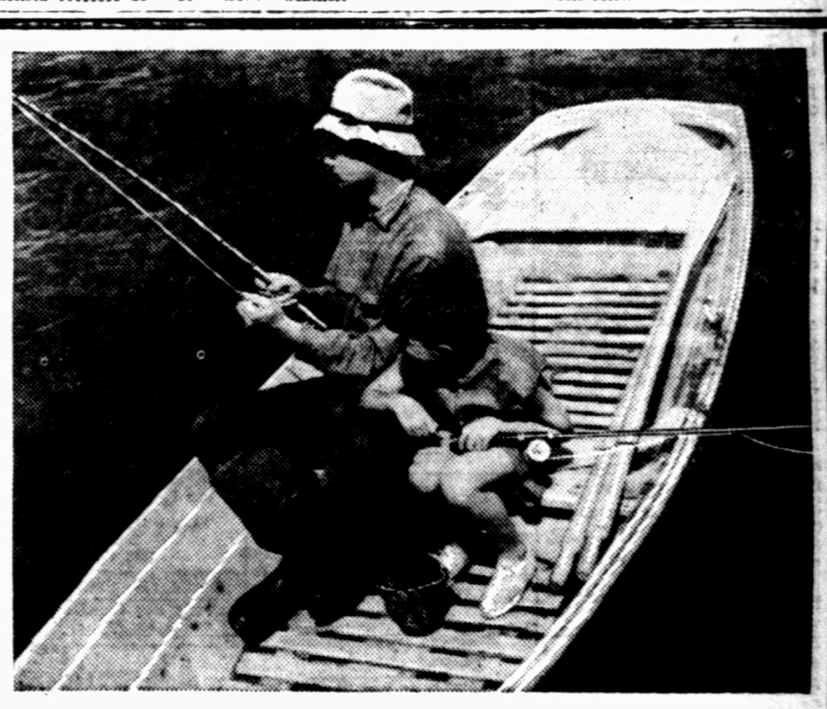

Not a Question of *Where* --but one of *Wherewithal*

MANY will spend their vacations in town when their hearts really yearn for the woodland and streams. Many will spend their vacations at nearby resorts when their life-hopes have been for a trip abroad. Vacations are largely a matter of means.

The vacation of your preference can be realized by planning ahead for it . . . developing your vacation fund out of a little set aside from each week's earnings. How far you want to go; how long you want to stay; how many of the family you want to include can be regulated by the amount you save. Thus are genuine vacations realized.

Savings in these banks earn 3% interest, compounded semi-annually

Lubbock Clearing House Association
Lubbock National Bank
Citizens National Bank
First National Bank
"Three Sound Banks in a Strong Community"

Call Ad-taker Phone 13 or 14

Positively, West Texas' Greatest Want-Ad Medium

Read It for PROFIT . . . . . Use It for RESULTS

Call Ad-taker Phone 13 or 14

Rates, Rules and Requirements of Classified Advertising Of The
Lubbock Evening Journal
Lubbock Morning Avalanche
Sunday Avalanche-Journal
(Sunday Morning)

All classified advertising will appear in both the Morning and Afternoon papers—both papers counting one insertion. All classified advertising is printed in the Lubbock Morning Avalanche first and the Daily Journal of the same date, no classified originating in the afternoon paper.

Classified for Sunday's issue will appear in the Avalanche-Journal counting one insertion, as this paper is sent to all subscribers of both the afternoon and morning papers.

AVALANCHE-JOURNAL
Combined Rates:

Minimum words per insertion, 10.	
One insertion, per word	4c
Two insertions, per word	6c
Three insertions, per word	7c
Seven insertions, per word	12c
Thirty insertions, per word	45c

These rates are for consecutive insertions only. Additional consecutive insertions over 30 times, of 1½c per word each.

All out-of-town ads, received by mail must be Cash with order. No exceptions "NO REFUNDS" on ad stopped after it has appeared in paper.

PHONE 13 or 14

Our experienced ad taker will receive your ad and help you to word it, then our collector will call the following day. These accounts are "accommodation accounts" for our patrons and for one day only.

No advertisements accepted on an "until forbid" order. A specified number of insertions must be given.

We reserve the right to place an advertisement under the proper classification and reject unclean or objectionable copy.

Obituaries and cards of thanks at regular classified advertising rate.

The publishers are not responsible for copy omissions, typographical errors, or any unintentional error that may occur, further than to correct it next issue after it is brought to their attention. All advertising orders are accepted on this basis only.

Classified Advertising accepted until 5:00 p. m. on week days, and 9:00 a. m. on Saturdays, and all advertising received after 5:00 p. m. will be placed under "Too Late To Classify."

For classified display advertising information—

PHONE 13 or 14

TO DISCONTINUE AN AD

Notice to Discontinue an Ad must be given after 8 a. m. and before 5 p. m., to some member of the Classified Advertising Department. We cannot be responsible for notices given before or after these hours, and to a member of some other Department.

ANNOUNCEMENTS

1—Lodges and Societies

Yellowhouse Lodge No. 861 A. F. and A. M. Stated communications the First Friday night each month.
W. E. CARPENTER, W. M.
J. E. MOORE, Sec'y.

2—Floral and Nursery

June
Is The Month Of Weddings
We have a complete stock of appropriate FLOWERS to make YOUR WEDDING perfect. Our ARTISTIC DESIGNING is also available to you at no added cost. Our prices are extremely low.
TEXAS FLORAL CO.
2107 21st St. Phone 743

3—Lost and Found

LOST—TWO MULES
Gray mare mule and brown horse mule. Weigh 900 pounds each. Would appreciate any information concerning the whereabouts.
CALL PEOPLES ICE CO.
1232

4—Personal Notices

Day and Night Service
Service and Courtesy Our Motto
CITY CAB CO.
PHONE
777 or 999
Special Rates, out-of-town trips. "Rent-a-Car and drive it yourself."
Roy Cozart, Mgr. 1220 Broadway

LUBBOCK BICYCLE RIDING ACADEMY
Plenty of new Bicycles 25c per hour. Special rates for parties or all-day. Located at
BROADWAY AND AVE. Q
At Mark Allens

THE SWAP COLUMN

We will run your 10 word ad four days, under this classification for 39c. It must be a strictly "SWAP" ad, with no money changing hands in the transactions. Address and phone number charged regular rate.

BROWNWOOD property to trade for Lubbock property. Phone 112-W.

TRADE baby console Edison, for piano or typewriter. Box C. C. C., Avalanche-Journal.

IMPROVED residential Marlin, property swap for improved residential Lubbock property. Titles clear. P. O. Box 162, Marlin, Texas.

FURNISHED apartment rent for housework. To couple. Camp Dixie, Ave. H.

FRIGIDAIRE, medium sized, trade for late model car. 1308 Ave. H.

16 FOOT boat with trailer for furniture or light car. 2335 19th. Phone 1012.

NICE home, clear, swap for car. 1415 Ave E.

LUBBOCK acreage home for Abilene home 1716 Ave. D.

VICTROLA, records, for meat, chickens, canned vegetables. 1306-B Avenue L.

ANNOUNCEMENTS

4—Personal Notices

VENEER PANEL, 6, 7 and 8 ft. lengths $27.50
8 and 9 ft. lengths $32.50
A beautiful and durable finish for the walls and ceilings of your residence.
C. D. SHAMBURGER LUMBER CO.
719 13th Street Phone 419

ANNOUNCEMENTS

4—Personal Notices

Wilson's Cabinet Shop & Planing Mill
Get our prices for any kind of Cabinet work or regular planing mill work.
Avenue Q and 5th Street

BUSINESS SERVICE

6—Beauty Parlors

OIL Croquignole $1.00. Real Art Waves, $2.50. Finger Waves, 15c. Bon Ton Beauty Shop, 2009 14th.

Permanent Waves

Luxor Oil Permanent	$1.50
Realart	$2.50
Eugene	$3.50
New Artistic Permanent Wave, special	$5.00

Finger Waves 15c and 25c
All Work Guaranteed
Affiliated school for students
Bailey Beauty Shoppe & School
1801 16th Street

TAKE ADVANTAGE OF OUR SPECIAL
Rates in Hot Oils on Our New Modern Steamer for Dandruff. We can give you the very latest in permanent Waves.
All Experienced Operators
CO-ED BEAUTY SHOPPE
1115 Ave K Phone 331

PERMANENT WAVES
$3.50—$5.00—$7.50—$10.00
OPERATORS
Jeanne Brewton, Clara Barkwell, Mary Sargent, Kathrine Gautier, Evelyn Hardy, Loreta Storm
Jeannes Beauty Service
1111 Ave. J Phone 1170

MRS. HOWARD HUNT BEAUTY SHOP
1009 13th St. Phone 1977
PERMANENT WAVES
$2.00 to $7.50

PERMANENT WAVES
Palmol Wave $6.50
OTHER WAVES
$1.00, $3.00, $5.00, $8.50
Finger waves ..... 25c and 35c
Shampoo ..... 25c and 35c
FREE FACIALS FRIDAY
"All Work Guaranteed"
Mayetta Beauty Shoppe
Mrs. Dex Vessels, Owner
2120 7th Phone for appointments

PERMANENT WAVES
$1.00 $1.50
$2.50 $3.50 $5.00
All Work Guaranteed
Sherrell's School of Beauty
1801 14th St.

SPECIALS
Good Permanent Wave .95
Croquignole $1.50
Oil of Tulip Wave $2.50
Finger Wave ..... .15
DE LUXE BEAUTY SHOP
916 MAIN

7. Business Opportunities (Gen.)

MEAT MARKET for lease. See me at 2107 Ave. Q.

8—Business For Sale

SMALL stock of groceries, with few fixtures. Good location. Cheap rent. 1907 13th.

10.—Tailors, Hatters, Laundrys

SUITS
MADE-TO-ORDER
$11.95
BUY NOW—PRICES WILL ADVANCE JULY 1st
Suits cleaned and pressed 50 cents.
Free Delivery
Phone 1026
"Prup Thomas Has Suits"
1011 Main St. Phone 1026

QUALITY LAUNDRY WORK
For high quality Laundry work at low prices.
PHONE
798
20% Discount on Cash and Carry Curb Service
Lonnie's Steam Laundry
1811 19th Street Phone 798

HATS
CLEANED And BLOCKED 75c
"We call for and deliver"
CORCORRAN'S
Magazines, Shines, Cleaning, Pressing
1316-A Texas Ave. Phone 2650

BUSINESS SERVICE

4-C. Printing And Supplies

WEDDING ANNOUNCEMENTS

The observance of the correct social forms is never more important than in the matter of wedding invitations or announcements. Here you are certain of the newest and smartest.
BAKER PRINTING CO.
Phone 1055 1009 13th St.

10.—Tailors, Hatters, Laundrys

ATTENTION!
Summer Students
OF
Texas Tech
We welcome you to the Summer Terms. WE INSIST THAT YOU PATRONIZE US FOR THE BEST CLEANING AND PRESSING SERVICE IN LUBBOCK
"A Really Complete Tailor Shop"
WE LEAD . . . Others try to follow.
BRAY'S
No. 1 2436 19th Phone 1878
No. 2 1704 MAIN Phone 818

LINEN SUITS
50c
Special equipment to clean and press your Linen suit, as it should be.
Stinson's
"Where Dyeing and Cleaning Is An Art"
1708 Broadway

SPENCER dress corsets and surgical supports. Call 336 for appointment. 1418 Texas. Mrs. Tubbs.

Alterations
And repairing. We "know how" to take care of your alteration and repairing needs.
Cleaning, Pressing, Dyeing
Fur Storage—Custom Tailoring
Kuie
Phone 193 1412 Broadway

Free Delivery Service
"FASTEST IN TOWN"
COLLEGE TAILORS
Phone 1696 1109 College Ave.

10-B. Professional Service

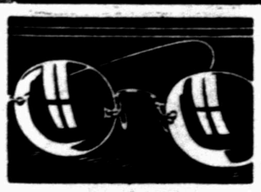

Our $5.00 Glasses
—are same first quality prescription lenses and frames that cost you regularly $10.00 to $14.00.
Our $7.50 to $12.50 Rimless eye glasses
—gold frames and Bifocals, same as those that regularly cost you $15.00 to $25.00, or more—
We duplicate any lense and fill any prescription on guarantee.
Dr. A. F. Woods
Three Blocks South of Broadway
Phone 1256
1506 AVE. J
Office in Home—No Rent to Pay

Bargain Counters can't compare with the the Avalanche-Journal Want Ads—real money savers.

SOMETHING NEW
REBUS

Here's An Opportunity To Win
Theater Tickets
AS WELL AS HAVE LOTS OF ENJOYMENT WORKING THE "REBUS".

"Rebus" is a combination of pictures and words, which may be deciphered into a complete sentence. CAN YOU MAKE A SENTENCE FROM TODAY'S REBUS?

If you can, send or bring it to the Avalanche-Journal Classified Advertising Department, before 6 p. m. Tuesday, June 13th. The two persons submitting the best correct "Rebus" sentences will receive two guest tickets, each to see "DIPLOMANIC" at the Lindsey Theater.

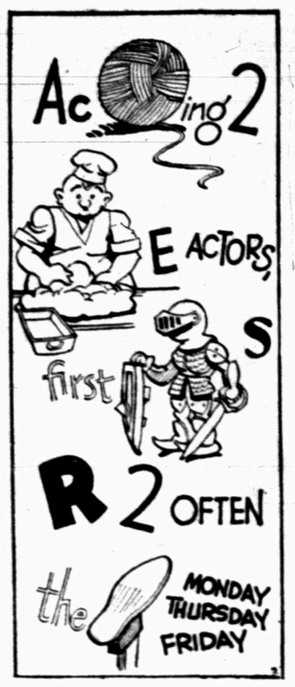

WHEELER AND WOOLSEY IN
DIPLOMANICS

WINNERS IN THE
"Music May Soothe Savage Beasts, But Not The Piano Installment Collectors" Rebus Contest.
Mrs. ALMA MOORE, 1608 Avenue Q
NANCY SMITH, 2008 Avenue U
The winners will please call at the Avalanche-Journal today for their guest tickets.

BARGAIN WEEK
If you want to buy, sell, trade, rent, or obtain something, you can get results sooner with Classified Ads. Take advantage of bargain week. 15 words, in both editions each day, one week for $1
Avalanche-Journal
CLASSIFIED ADS
Phone 13, Ad Department

EMPLOYMENT

13—Help Wanted, Male

WANTED—Experienced salesman to sell bread in Lubbock. Must have car. C. E. Morman.

EXPERIENCED bookkeeper who can take dictation and use typewriter. State experience and salary expected. Box R. P. H.

13-A—Help Wanted Female

Wanted
Couple for Bonafide Public wedding. Your opportunity for an elaborate wedding at no cost to you. All replies strictly confidential. Write
BOX 400
Care Avalanche-Journal

IF INTERESTED in making several dollars a day for a few hours work. Call at 2109 22nd street.

WANTED—Manager and demonstrator for a cosmetic company. Highest commission paid. Mrs. Johnson, Hilton Hotel. Wednesday.

WANTED—Experienced saleswoman. Phone 1317-W between 9 a. m. and 12 noon.

14—Situations Wanted

QUILTING wanted. Work guaranteed. Call at 3016 21st.

14-A—Salesmen & Agents

CAPABLE girl wants work. Experienced cook, consider anything. Good references. Phone 1791-W.

WANT small set of books to keep. Apply 2019 10th St., or write H. J. B., Avalanche-Journal.

FINANCIAL

15—Insurance & Investments

AUTO LOANS
LOWEST RATES
Walter Price Car Sales Co.
"The Price is the Thing"
Phone 306 1212 Main Street

INSURANCE
REAL ESTATE
READ INVESTMENT COMPANY
INSURANCE—City and Farm LOANS
1310 AVENUE J Phone 624

16-B—Money to Loan,

LOANS
Auto loans, also small loans, $5.00 and up, to employed people on other good collateral
NOLAN E. WHITLOW
Room 206 Howard Building

FINANCIAL

16-B—Money to Loan,

AUTO LOANS
"Cash In 10 Minutes"
LEFTWICH FINANCE CO.
Across Street from Lubbock Sanitarium
1308 Broadway Phone 202

MUST SELL
Repossessed Bargains

Fresh milk cow, 3-4 gallons	$25.00
9-tube Crosley electric radio	$40.00
Underwood typewriter, A-1	$25.00
1929 Marmon coach, fair car	$50.00
32 cal. automatic pistol	$8.00
National cash register	$25.00

WESTER—Small Secured Loans
Rm. 2 upstairs 1009½ Texas Ave.

Auto Loans
QUICK SERVICE
Notes refinanced, more money advanced. Also small loans, $10 to $75.
INSURANCE OF ALL KINDS
L. E. DAVIS
1208 Texas Ave. Phone 361

MISCELLANEOUS

17-A—Miscellaneous Wants

WANT TO DO CUSTOM PLANTING
WITH CASE TRACTOR AND TWO ROW LISTER
See
Acme Seed Company
508 Broadway Phone 883

18—Furniture For Sale

22 GOOD REFRIGERATORS, side and top icers. All sizes. $3.00 and up.
GRIGGS FURNITURE CO.
1306 Avenue H

We Buy, Sell, Exchange
USED FURNITURE
GRIGGS FURNITURE CO.
1306 Ave. H Phone 1646

Lubbock Furniture
AND STORAGE
Handles Crosley Electric Refrigerators and Radios. 1212 13th. Phone 833.

Used Furniture
Bought, sold and exchanged.
PLAINS FURNITURE CO.
907-09 13th Phone 1320

Vacuum Cleaners Rented
50c per day
Oil Stoves, $6.50 and up
HOUSEHOLD FURNITURE CO.
906 Main St. Phone 1806

A Want Ad in time saves many a dime—Rent your Apartment—Phone 13 or 14.

MISCELLANEOUS

18—Furniture For Sale

2 PIECE mohair living room suite, $32.50. Six piece dinette suite, $22.50. Four piece walnut bedroom suite, $19.50. Iron beds, springs, mattresses, felt base rugs.
Perfection Oil Stoves, Dreamland Mattresses.
HAROLD GRIFFITH FURNITURE
1012 Main, next to Hilton hotel, Phone 980

We Buy and Sell
USED FURNITURE
SPIKES BROS.
1312 Ave. H Phone 980

LIVESTOCK

19—Livestock For Sale

WANTED HOGS AND CATTLE
In the future we will pay forty-five cents (45c) under Fort Worth top for top hogs. Delivered any day at our New location, one block north of Lubbock Cotton Seed Oil Mill.
We pay highest cash prices for fat cattle.
Martin Kuykendall
Phone 1124

19-A—Poultry & Supplies

WANTED fat cattle and hogs. We pay cash for all classes of cattle and hogs. Alex McDonald Packing Co.

LUBBOCK HATCHERY is still running. Plenty of chicks. East of Fair ground. Come Monday, Tuesday. H. W. Sims.

Reduced prices on all day old chicks. $5.00 per 100. Murphrey's Hatchery, 1964 Ave H.

MISCELLANEOUS

20—Musical Instruments

GOOD PRACTICE PIANO
for sale for fifty dollars. This piano is in good shape and will stand lots of use. BOX X. Y. Z. Care Avalanche-Journal.

NEED MONEY AT ONCE
and will sell good small piano worth the money. Address Box A, in care of Avalanche-Journal.

21—Miscellaneous For Sale

DIAMOND DOT
DAIRY FEED
"A balanced ration" Per hundred pounds $1.15
Lucky Mixed Feed 70c
Excellent New Alfalfa Hay, per bale 80c
Lubbock
GRAIN & FEED CO.
Phone 622 4th St. & Ave. Q

FOR SALE: Typewriter, portable Corona, good condition. Phone 88. 1512 Broadway.

FOR SALE: Bicycle in excellent condition. Box ABC, Avalanche-Journal.

FOR SALE CHEAP: One 25 H. P. electric motor suitable for pulling round bale press. R. C. Carter, Box 1400, Lubbock.

TRADE OR SALE: Violin, banjo, accordion, furniture, stock trailor and trucks. What have you? 702 Main.

COTTON SEED and recleaned cane seed for cattle, hogs, farm implements. L. W. Head. Phone 9501.

EXTRA nice, all white Lenard refrigerator, gas range, electric range, 3 h. p. motor, two pumps. Western Transfer and Storage. Phone 1863.

FOR SALE
Combination baby cart and walker. In good condition. Will sell cheap. Apply 1914-A Ave. H.

22—Wanted to Buy

CASH FOR YOUR OLD GOLD AND SILVER. Gold bridges, crowns, also good used clothing, shoes, etc. 1306 Ave. H.

CASH paid for old gold, scrap jewelry, watches, gold teeth, sterling silver, old coins. Mail or bring us what you have. For sale—Coin books showing value of old coins, price 25c. Whitlow and Co., 206 Russell Bldg., Lubbock, Tex.

RENTALS

23—Board and Room

Tech Girls
Have nice approved rooms for Tech girls or couples. With meals, without meals, or with kitchen privileges. Separate kitchen for the girls. Garage. 2109 13th St.

LOVELY rooms, newly furnished family style meals, 25c. Ideal location. Mrs. Powers, 1649 Broadway.

23-A—Business Property For Rent

GARAGE BUILDING 25x40, for rent. Rear of Denver Service Station, 18th and Ave. H. Phone 1275-W.

24—Furnished Houses For Rent

FURNISHED 2 room house, clean. Suitable two adults. Four room unfurnished house. Apply 1902 10th St.

NICE 6 room house near college. Want permanent renter. W. O. Sheely. 1801 Main.

Partly furnished house. 1614 Ave L. $20 per month. Phone 990.

FURNISHED 6 room house for rent. Three bedrooms, on pavement, close to Tech. Apply 1708 10th St.

FURNISHED 6 room brick home for summer, adults, double garage, garden, quiet neighborhood. 1924 4th.

24-A—Unfurnished Houses For Rent

12 ROOM house for rent. 2211 Main. Phone J. G. Tatum, 12.

Five room brick, modern, 2111 27th $15. Three room modern brick duplex, nice place. 1301-B 23rd. $10.00. J. G. Christy, Foreclosures, Conley Bldg. Phone 390.

Don't be on the inside looking out at your neighbor's car—The "Used Car" column has good "buys."

BUSINESS SERVICE

12—Woman's Column

We're launching a little ship today upon the Seven C's—count 'em:
Caricatured Party Invitations
Charming Engagement Announcements
Comic Bridge Tallies
Classy Birth Announcements
Club Attendance Campaigns
Captivating Place Cards
Clever Social Aids to Clever Hostesses
Illustrations and designs drawn to your suggestions. Fairchild is the artist and cartoonist.
Call Evelyn Babb
at
DECORATORS STUDIO
Phone 42

RENTALS

5—Bedrooms For Rent

CHOICE location, rooms with hot and cold water; day, week or month. 1448 13th street.

NICELY furnished south bedroom, close in. 1402 Avenue M.

NICE front bedroom. Close in. Phone 1673-W. 1620 Ave. Q.

25-A. Hotel Rooms

LUBBOCK INN
901 Texas Ave. Phone 390
Rooms with or without bath. Per day, 50c, 75c, $1.00. Per week, $2.50 to $5.00.
Mr. and Mrs. H. E. Logan, Managers.

26—Furnished Apartments

NICELY furnished apartment, 4 room and bath. Close in. Phone 1461.

3-ROOM furnished apartment, with garage, bills paid. 1709 Ave. N.

MARRIED couples or two friends desiring real apartment home life, should see this—will have vacancy June 15. These are the best in town. Call at 904 Ave K, Apts next door.

NICELY furnished 4 room apartment, with garage. Bills paid. 1712 14th. Phone 1575.

2 ROOM furnished apartment. Two entrances. Bills paid. 1807 15th.

TWO-ROOM furnished apartment, 1614 Ave. J. Bills paid.

SOUTH SIDE 4 room apartment. Private bath. Newly papered. Garage. 1611 19th.

3 ROOM furnished apartment, private bath and garage. Bills paid. 1007 Ave. S. Phone 1364-J.

3 ROOM furnished apartment, bills paid, $18.00. 1616 15th.

NICELY furnished 3 room apartment. Bills paid. 2501 22nd. Phone 1819-J.

HIGH class furnished 5 room apartment. (2 bedrooms). Frigidaire, garage. 1308 Ave Q. Phone 1671.

MODERN furnished apartment. All bills paid. 1420 10th St.

NICELY furnished brick duplex. Frigidaire. 1901 17th street. Phone 1411-J.

NICE 3 room furnished apartment. Bills paid. $4.00 a week. 1909. Dixie Drive.

NICE 4 room furnished apartment at 2311-B 16th. Inquire at 1642 13th. Phone 1832.

NEAR TECH: Duplex and good garage apt. Nicely furnished. All bills paid. Apply 2219 15th. Phone 1512-W.

WELL furnished 3 room apartment with garage. See owner, 2304-B 16th St.

3 ROOM conveniently located east apartment. Newly papered. Nicely furnished. Utilities paid. 1520 17th.

NICELY furnished brick apartment. Modern. Bills paid. Adults only. Reasonable. 2116 17th.

FURNISHED light housekeeping room. Private entrance. Adjoining bath. South exposure. 1620 Ave. O.

4 ROOM nicely furnished apartment. Real close in. Working girls preferred. Reasonable. Phone 1256.

FURNISHED apartment, bills paid, close in on pavement. 1415 19th. Phone 1404. Mrs. Carlisle.

FURNISHED duplex at 1619 Main. Another duplex, two bedrooms, at 1909 10th St. Pavement.

Wanted
Couple for Bonafide Public wedding. Your opportunity for an elaborate wedding at no cost to you. All replies strictly confidential. Write
BOX 400
Care Avalanche-Journal

26-A—Unfurnished Apartments

UNFURNISHED 2 room apartment, hardwood floor, private tile bath. Bills paid. Phone 1386-W.

UNFURNISHED 2 room apartment. Hardwood floor. Private tile bath. Bills paid. Phone 1386-W.

To buy, sell or exchange anything, use Avalanche-Journal Want Ads. Phone 13 or 14.

RENTALS

27—Wanted, Rooms Apartments and Houses

HOUSE WANTED
Six room unfurnished house in good condition. Want year's lease and willing to pay good rent for desirable place. Best of references. Write Box P-66, Avalanche-Journal.

REAL ESTATE

29—Houses For Sale

FOR SALE
A couple of residences at give-away price for cash.
For trade—1,050 acre ranch, improved, Limestone county, for town property or farm land.
If you want to buy, sell or exchange. See us—
GAMBLE REALTY CO.
Phones: Office 2070; Res. 1262-J
First Nat'l. Bank Bldg.

FOR EXCHANGE
Improved section of land, clear of debt, for a good home or a brick store building in Lubbock.
An acre of land well improved, just south of Tech, to trade for a quarter section. Will assume some debt.
Ten acres land near Ralls, well improved and clear of debt, to trade for quarter section of land. Will take some debt.
RALEIGH MARTIN
Room 215 Leader Bldg. Phone 239
Res. Phone 195

TWO bargains, 2813 30th St, $1,850.00; 2009 27th, $1,395.00. T. W. Sawyer, Phone 205.

EXTRA SPECIAL
No. 1 — In one block of Senior High, dandy 5 room brick veneer with modern conveniences, trees, walks, garage, lot 180 feet deep. Company says sell for $900.00 cash.
No. 2—At 1513 17th street, lovely 6 room home, strictly modern, garage and servants quarters. Company says $1,750.00 will buy.
S. J. McFARLAND & CO.
R. S. Williams 210 Leader Bldg.
Res. Ph. 1567-W Phone 86

SOLD
That today's best bargain on 14th street is sold.
HERE'S ANOTHER BARGAIN
Dandy extra well built six-room brick on West 20th. 100 foot front. Price, spot cash, $1,890.00.
FOR RENT
Five-room brick, 2111 27th to permanent $15.00.
J. G. Christy
Foreclosures
Conley Bldg. Phone 390

31—Farms and Land For Sale

Attention Mr. Cotton Farmer
We are selling good Plains land, bale cotton for an acre of land, 16 years time to pay, no interest. See us. 518 Myrick Bldg.
Alexander Land Company

To buy, sell or exchange anything, use Avalanche-Journal Want Ads. Phone 13 or 14.

AUTOMOBILES

33—Automobiles For Sale

Used Cars

The cars listed below are all exceptionally good used cars. Some with prices listed, the others priced accordingly.

1929 Chevrolet 4-door Sedan. New rubber. Mechanically first class $175

1931 Buick 66-S Sport Coupe. Was priced $695. Can be bought now for $545

1928 Pontiac Cabriolet Can be a bargain at $65

1929 Pontiac Coupe, a real buy at $115

1931 Pontiac Coach—1931 Buick Sport Coupe—1929 Pontiac Coupe
1928 Pontiac Sport Coupe—1928 Chrysler 4-door Sedan

These cars may be purchased on convenient terms. Be sure and see us FIRST.

SCOGGIN-DICKEY MOTOR CO.

Phone 2033 Broadway And Avenue M

REAL ESTATE

13—Real Estate

EQUITY in large ten-room house to exchange for smaller home. 2424 14th. Phone 953-W.

WILL buy farm on South Plains or invest in good business. Box P. H. A., care Avalanche.

BE SURE your title is good before closing that real estate deal. Have your abstract certified to by—

WILSON ABSTRACT COMPANY

Prompt, Efficient Service

Oldest and most complete abstract plant in Lubbock county. We write title insurance. 906-A 13th street. Telephone 133

AUTOMOBILES

34—Wanted Automobiles

WILL trade 1929 Nash coach on used 1933 Ford or Chevrolet sedan or coach and pay difference or assume payments. J. A. McCelvey Phone 1894 or 1861.

We Pay The HIGHEST CASH PRICES For Used Cars
JONES CROUCH FINANCE CO.
1218 Main St. Phone 972

1931 CHEVROLET De Luxe sedan, 1928 Chevrolet coach, 1929 Ford coupe. Fry Used Car Exchange, 1009 Texas.

35—Automobiles For Sale

USED CAR BARGAINS
1931 Chevrolet de luxe sedan.
1930 Ford coupe. 1929 Hudson sedan
1928 Dodge, Pontiac and Essex sedans.
Fry Used Car Exchange
1009 Texas Ave.

USED CARS

1929 Chevrolet coupe, wire wheels	$225.00
1929 Ford roadster	$135.00
1931 Chevrolet spt. coupe	$325.00
1930 Chevrolet coach	$225.00
Just one 1929 Ford coach left	$135.00
1929 De Soto coach	$185.00
1929 Hudson coupe	$150.00
1927 Willys Knight sedan	$75.00
1930 Std. Ford coupe	$225.00

SWIFT & BIGHAM
Used Car Exchange
808 Main

USED Reo speed wagon, 1 1-2 ton, heavy duty. Dual tires. 1932 model. West Texas Reo Co. 1106 Ave. L.

Ford USED CARS

1929 Hudson Sedan $225
1929 Pontiac Coach $125
1930 Ford Tudor $225
1930 Chev. Coupe $225
1930 Chev. Coach $225
And other good reconditioned cars.

LUBBOCK AUTO CO.
820 Texas Phone 354

LEGAL NOTICES

39—Legal Notices

SHERIFF'S SALE
THE STATE OF TEXAS,
COUNTY OF LUBBOCK.

Notice is hereby given that by virtue of a certain Alias Execution issued out of the Honorable County Court of Smith County, on the 22nd day of April, 1933, by W. R. Ward, Clerk of said Court for the sum of Seven Hundred Thirty-six and 36-100 Dollars and costs of suit, under a Judgment rendered, in favor of Lloyds America in a certain cause in said Court, No. 5370 and styled Lloyds America vs. Slaton Gin Co., and R. H. Tudor, and placed in my hands for service, I, Tom Abel as Sheriff of Lubbock County, Texas, did, on the 27th day of May, 1933, levy on certain Real Estate, situated in Lubbock County, Texas, described as follows, to-wit: Lots 1, 2 and 3, Block C South Slaton, Lots 1 and 2, Block T1 South Slaton, Lot 2, Block A Old Town, of Slaton. One-half interest in 4 acres of land in Section 47 Block E Lubbock County on which is located Tudor Bros. Gin, and levied upon as the property of R. H. Tudor and Slaton Gin Co. and that on the first Tuesday in July, 1933, the same being the 4th day of said month, at the Court House door of Lubbock County, in the City of Lubbock, Texas, between the hours of 10 a. m. and 4 p. m., by virtue of said levy and said Alias Execution I will sell said above described Real Estate at public vendue, for cash, to the highest bidder, as the property of said R. H. Tudor and Slaton Gin Co.

And in compliance with law, I give this notice by publication, in the English language, once a week for three consecutive weeks immediately preceding said day of sale, in the Avalanche-Journal, newspaper published in Lubbock County.

Witness my hand, this 27th day of May, 1933.

TOM ABEL,
Sheriff, Lubbock County, Texas.
By B. F. Carpenter, Deputy.

Notice of Bankrupt's Petition for Discharge

In the District Court of the United States for the Northern District of Texas:

In the matter of Singleton Hardware and Grocery Company, Inc., Bankrupt. No. 199 in Bankruptcy.

Office of Referee: Lubbock, Texas, June 10, 1933. Notice is hereby given that Singleton Hardware and Grocery Company, Inc., of the County of Lynn, and district aforesaid, did, on the 9th day of June, 1933, file in the Clerk's office of said Court, at Lubbock, a petition setting up that he has been heretofore duly adjudged a bankrupt under the act of Congress approved July 1, 1898; that he has duly surrendered all his property and rights of property, and has fully complied with all the requirements of said acts and of the orders of the Court touching his bankruptcy, and praying for a full discharge from all debts provable against his estate in bankruptcy, save such debts as are excepted by law from such discharge.

On considering the above mentioned petition, it is ordered that any creditor who has proved his claim, and other parties in interest, if they desire to oppose the discharge prayed for in said petition, shall, on or before the 11th day of July, 1933, file with the Referee for the Lubbock Division of said district, a notice in writing of their opposition to a discharge in the above entitled cause.

W. D. GIRAND,
Referee in Bankruptcy.

40—Classified Display

PI-RO-DRAM
A positive cure for PYORRHEA
Sold on a money back guarantee at your druggists or by
PI-RO-DRAM CO.
Lubbock, Texas

Boy Scouts Of Troop Three Win First Prize In Drive

Boy Scouts of troop 3 won first prize in a contest sponsored by the Lubbock paintup and cleanup campaign, it was announced yesterday.

The awards were made in connection with reports of inspections made by the scouts. Troop 3 received three pup tents for placing first. Troop 7 received two tents for placing second, and troop 2 won one tent by ranking third.

The scouts made two inspections.

Stone needles with a hole in the end opposite the point are found in the remains of the Stone age.

LEGAL NOTICES

39—Legal Notices

MALLORY'S

Corner Main and Avenue J Phone 722

VACATION needs

Your Every Need for Vacation Will Be Found At

Mallory's

Camp Cots $1.85
Camp Stools 30c
Thermos Jugs $1.00
Roll Top Tables $1.95

BOOTS, MEN'S and LADIES' THE MOST COMPLETE LINE OF OUTING CLOTHES IN LUBBOCK. COME TO MALLORY'S AND SAVE!

Locker Trunks — Fishing Tackle — Camp Stoves — Every Camp Need

TARZAN OF THE APES No. 8 — By Edgar Rice Burroughs

Lord Greystoke knew his chances with this ferocious monster were small. He thought of his wife—what would become of her? There was yet a slight chance of reaching the cabin. He ran, shouting to his wife to close the great door should the enraged ape cut off his retreat.

The brute succeeded in intercepting Greystoke. He stood at bay, grasping his axe with both hands, ready to swing it upon the infuriated animal when it made its final charge. "Close and bolt the door, Alice," cried Greystoke. He knew he was facing a horrible death—and so did she!

Over the brute's shoulder Greystoke saw with horror and fear his young wife come through the cabin door, armed with one of his rifles. Always before she was afraid of firearms, never touching them. Now she rushed toward the ape with the fearlessness of a lioness protecting its young.

"Alice," shouted Greystoke, "for God's sake—go back!" The ape charged—the man swung his axe with mighty strength, but the powerful brute tore it from Greystoke's hands, hurled it far to one side and with an angry snarl closed upon its defenseless victim.

Came a sharp report and a bullet entered the ape's back! The beast turned upon its new enemy. Lady Greystoke, terrified, tried to fire another bullet. Greystoke, regaining his feet, rushed to drag the ape from his wife's prostrate form. The bullet had done its work! The ape was dead.

JOE JINKS — Disillusionment! — By Vic

ELLA CINDERS — Those Eyes Again — By Bill Conselman and Charlie Plumb

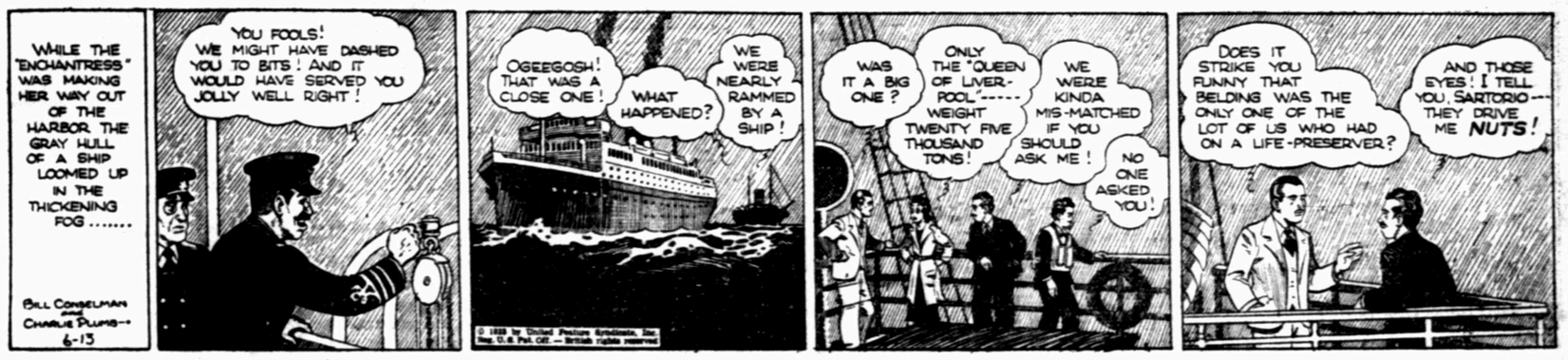

LITTLE MARY MIXUP — What If Mom Sees Them? — By Brinkerhoff

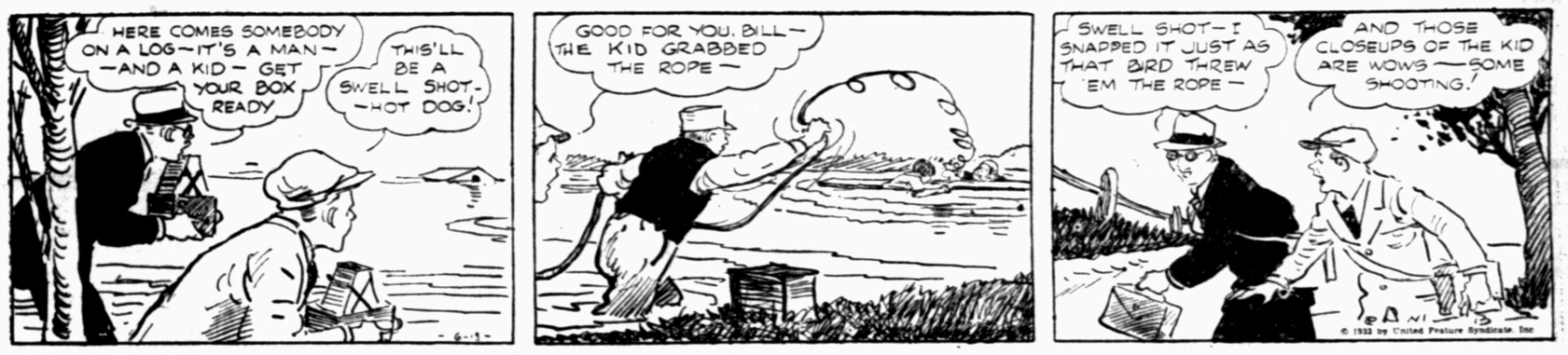

VACATION SPECIALS

Now is the time to fall in line and have those glass installed.

Door Glass $1.50 Wind-shields $2.00

Seat covers, tops, body tightening, fender repairing, touch up painting. All those things you need to have done to your car before vacation at exceptionally low prices.

FREE WRECKER SERVICE

When we "repair the wreck".

LUBBOCK FENDER & BODY COMPANY

Phone 1830 Call Us Day or Night, Phone 1830 1311 Main St. (Across from West Texas Hospital)

OUR BOARDING HOUSE — By AHERN

OUT OUR WAY — By WILLIAMS

These Charms—

DAINTY FEET
SHAPELY ANKLES
GRACE—POISE

Depend Largely on Your Feet!

Foot trouble is a serious thing. Those aches and pains slowly but surely put lines in the face. Wearing shoes that are not properly fitted distorts the feet, swells the ankles; ruins the shapeliness of the limbs and robs one of grace and poise.

If you suffer from your feet, by all means attend this special Dr. Scholl's FOOT COMFORT

Demonstration

ONE DAY ONLY

TUESDAY, JUNE 13TH

What you will learn about your feet at this Demonstration will be of life-time benefit to you.

By special arrangement, we have secured the exclusive services of an Expert from the Chicago Staff of Dr. Wm. M. Scholl, world noted Foot Authority, for this important occasion.

You will see all the newest of Dr. Scholl's Appliances and Remedies for relieving foot trouble of every kind and degree. You will learn the exact condition of your feet; what causes them to hurt and how you can enjoy immediate and lasting relief.

You will also be given advice as to the size, width and type of shoe you should wear. Remember the date and be sure to be here.

Hemphill-Wells Co.

SOCIETY NEWS

(Continued From The Women's Page)

Local People Go To Tulia To Attend Church Meeting

A council Christian Endeavor meeting in Tulia Sunday was attended by four Lubbock people. They were Miss Pauline Householder, president of the First Christian church Christian endeavor; Miss Violet Agan, a district missionary; Paul Squyres, district secretary, and Dudley Vaught.

Couple Wed In Clovis Will Go To Nevada Town To Live

Miss Dorothy Wells of Wyaconda, Mo., and Vaughn Scott of Bolder City, Nev., left Sunday afternoon for Clovis N. M. where they were to be married. Later they planned to leave for a wedding trip to California and will be at home at Bolder City, where Mr. Scott is employed on the construction of Bolder canyon dam.

Miss Wells and her sister, Miss Louise Wells, arrived last Thursday to visit with Mr. and Mrs. Lee Leslie, 1627 Sixth street, and other relatives here. Mr. Scott arrived in Lubbock Sunday.

Miss Chitwood Lectures To Hardy Demonstration Club

HARDY, June 12 (Special)—Members of the Hardy Home Demonstration club met with Mrs. Ross Hardy Friday afternoon for a lecture on pickle making made by Miss Islae Mae Chitwood.

Those who attended were Mesdames C. E. Merrell, C. F. Hodges, Pollard, Glenn Blackman, J. A. Brown, G. B. Hard, Ballard, W. J. Lamb, E. R. Evans, C. C. Reynolds, Carl Johnson, Worsham, Clyde Fowler, Elton Blackman, A. R. Shipp, Mary Burleson, A. C. Woodruff, Misses Edith Merrell, Graham Hard, Velma Brown and Laura Hard.

N. H. Payne of Lubbock and M. S. Hudson of Hale Center, returned late Sunday from Dallas where they had been attending a meeting of directors and officers of the Texas Cotton Cooperative association. Mr. Hudson went on to Hale Center.

Mrs. J. S. Johnson Reviews "The Big Road" For Club

Mrs. J. S. Johnson read a review of "The Big Road" by Ruth Cross Monday afternoon at a luncheon meeting attended by the Readers Digest club. The report had been prepared by Mrs. Edgar Shelton. Ten women were present.

Miss Alynn Bain of Silverton is the guest of her aunt, Mrs. James H. Goodman, 2401 Nineteenth.

87 Miles On 1 Gallon?

Gas Saver Engineers, C5506 St., Wheaton, Ill., have brought out a 1933 World's Fair Auto Gas Saver and Inside Engine Oiler that saves gas and oils valves inside engine at same time. Fits all cars. Easy put on with wrench. Users and Agents wanted everywhere. 327% profits. One sent free to introduce quick. Send Address and Car Name today. adv.

LYRIC Last Time Today

with Lewis Stone & Marie Closer Hale

This coupon and one paid Adult ticket will admit one Free, Matinee or Night, today only.

Mrs. H. W. Rash Is Honored At Party

IDALOU, June 12 (Special)—The W. W. Lewis home was the scene for a party given by Mesdames W. W. Rash of Slaton, who lived here before her recent marriage. The honoree received a shower of gifts.

Those who attended were Mesdames G. W. Moore, F. C. McArthur, R. E. Caldwell, Ruth Sides, Georgia Isom, J. L. Isom, F. D. Evans, J. W. Hairston, F. W. Johnson, Carroll Turner, J. T. Carlton, Dixie Weaver, H. W. Lasater, J. B. Sherrod, Date Keeler, H. M. Sage, Grace Sisk, R. L. Steely, J. P. Toler, Jessie Turner, P. L. Hamilton, J. M. McLane, Lois Reddell, J. W. Turner, Francis Raifsnyder, Denzel Turner, Billye McElroy, D. M. Turner, J. M. Patterson, Jesse Burnam, J. F. Sherrod, J. A. Wood, Misses Narene Yarbrougher, Bessie Wood, Eula Lasater, Juanita Burnam, Evelyn Evans, Helen Wood, Azlee Banks, Joyce Burnam, Alice McArthur, Hattie Mae Lasater, Thelma Gunn and Dora Lasater.

Miss Elinor Crenshaw Will Give Card Party Wednesday

As a courtesy to her cousin, Miss Elizabeth Ann Rall of Fort Worth, and other visitors in the city, Miss Elinor Crenshaw is entertaining with a bridge party Wednesday morning at 9:30 o'clock at the Country club.

New Member Is Received In Baptist Society On Monday

Mrs. J. W. Crowder was received as a member of the Central Baptist Women's Missionary society Monday afternoon when the group met at the church. Mrs. J. D. Welch taught a lesson from Romans.

Mrs. Paul Hardwick and children, 2112 Avenue M, have returned from a visit in Calvin Okla., as the guests of Mr. and Mrs. C. W. Hardwick. They were accompanied home by Mr. Hardwick's brother, Harry, who will visit them for several days.

Mrs. W. M. Freeman of Amarillo is the guest of Mrs. A. G. Mullins and daughter, Miss Gladwell Mullins.

E. Kancher and E. A. Tusha went to Plainview yesterday.

ATHLETE'S FOOT HEALED IN WEEK

"For sometime, ever since I played foot-ball, I have been troubled with "athlete's foot" and have tried many of the popular remedies, also two special prescriptions without success. At my mother's suggestion I finally used Resinol Ointment and it healed the trouble in about a week. Now I use Resinol about once a month and have never had a trace of "athlete's foot" since I began this treatment." (Signed)—

John Ross, 811-3rd Ave., N., St. Petersburg, Florida.

SAMPLE FREE with copy of booklet on Skin Treatment. Write to Resinol, Department 30, Baltimore, Md.

Daily Cross-Word Puzzle

Solution of Yesterday's Puzzle

W	A	R	P	■	R	A	C	E	■	P	E	W
A	L	A	E	■	O	V	E	R	■	A	G	E
N	A	I	L	■	B	E	A	R	I	N	G	S
■	■	L	E	P	E	R	S	■	N	E	S	T
L	A	R	G	O	■	S	E	A	T	■	■	■
I	D	O	■	T	H	E	■	B	E	A	D	S
A	Z	A	L	E	A	■	C	A	R	T	E	L
R	E	D	A	N	■	G	A	S	■	T	E	A
■	■	■	S	T	A	R	■	E	N	E	M	Y
A	R	T	S	■	R	E	A	S	O	N	■	■
B	E	H	O	L	D	E	N	■	O	D	O	R
E	T	A	■	I	O	N	E	■	S	E	R	A
T	E	N	■	E	R	S	T	■	E	D	E	N

ACROSS

1. Native of a British country
5. Front of the foot
8. Vegetable
12. Italian lake
13. Vase
14. Press
15. So may it be
16. Color
17. Tumultuous disorder
18. Forest warden
20. Timber props in a mine
22. Utilizes
24. Behold
25. Rose-shaped ornament
28. Flower
32. Black cuckoo-like bird
33. Tree with quivering leaves
35. Wing
36. Small carnivorous animal
38. Time intervening
40. Myself
41. Open court
42. Pass, as time
46. Dexterous
50. Hindu princess
51. Children's game
53. Broad
54. Declare
55. Grow old
56. Small island
57. Satiate
58. Device for carrying brick
59. Turns to the right

DOWN

1. Mark left by a wound
2. State of stupor
3. Sign
4. Language
5. Small towers
6. Metal-bearing rock
7. Terminates
8. Small donkeys
9. Silkworm
10. Excited with curiosity or interest
11. Clears above expenses
19. Landed properties
21. Fixed in the ground for growth
23. Rich brown color
25. Old piece of cloth
26. Number
27. Transgression
29. Thick black liquid
30. Biblical priest
31. Male sheep
34. Infuriated
37. Imperial domain
39. Insect supposed to enter the human ear
42. Historical periods
43. Volcanic matter
44. Dillseed
45. Greenland settlement
47. French river
48. Unoccupied
49. Parts of a golf course
52. Gone by

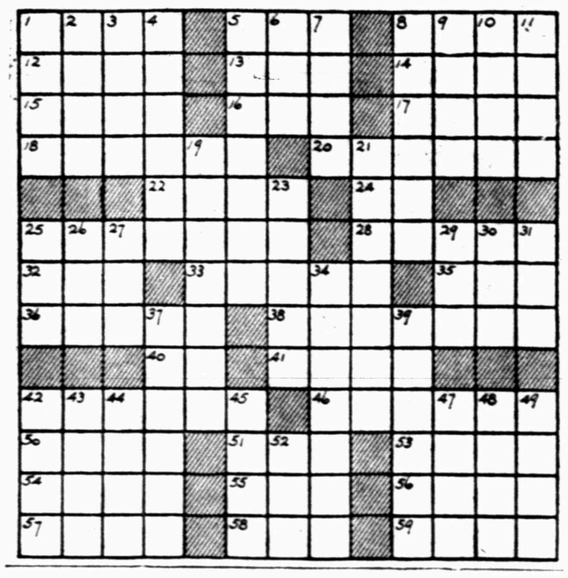

"B. C." Relieves Periodical Pains In Three Minutes

It is so unnecessary to suffer month after month from inorganic pains, because "B. C." will bring soothing relief in three minutes. "B. C." is prepared by a registered pharmacist, compounded on a different principle from most relief-giving agencies in that it contains several ingredients, used by many physicians, so blended and proportioned as to accomplished in a few minutes what we believe no one drug formula can do in so short a time. "B. C." should also be used for the relief of common colds, headaches and neuralgia, muscular aches and pains, reduce fever and for quieting a distressed nervous system without opiates, narcotics or such habit forming drugs. Get "B. C." in 10c and 25c packages, wherever drugs are sold. —(adv.)

Avalanche-Journal Want Ads Pay

Murray Quits Coop Position

Lubbock Man Resigns As General Manager Of Texas Cotton Coop Group; Will Look After Private Business

R. J. (Bob) Murray, who yesterday resigned as director of the American Cotton Cooperative association and general manager of the Texas Cotton Cooperative association, said he planned to look after private business in Lubbock and West Texas where he lived 20 years.

In an exclusive telegraphic statement from Dallas to The Morning Avalanche, Mr. Murray, formerly of Lubbock and Slaton, said his resignation would be effective Thursday.

Always Be A Friend

"While I will no longer be actively connected with the Texas Co-operative association," he said, "I will always be a friend of the co-operative movement."

Mr. Murray assumed his duties as general manager of the Texas association July 13, 1931. He succeeded Harry Williams.

A pioneer resident of Lubbock county, Mr. Murray was district manager of the Santa Fe Land company, a branch of the Atchison, Topeka, and Santa Fe Railroad company. He has been active in South Plains banking circles, is a past president of both the Lubbock and Slaton chambers of commerce, and for eight years was mayor of Slaton, where he lived 14 years before coming to Lubbock. His residence was here until he moved to Dallas upon becoming general manager of the state cotton cooperative association.

Man Held For Burglary Is Questioned In 1931 Murder

STAMFORD, Conn., June 12 (AP)—Frank Dreger, 61, of New York, held in Darien for a series of burglaries, was said today by Mrs. Benjamin S. Collings to resemble greatly one o ftwo men who killed her husband aboard the Collings yacht, Penguin, in Long Island sound in September 1931.

The mysterious slaying of Collings was followed by the abduction of his wife and daughters. Mrs. Collings and her daughter were later found adrift in a boat.

Jean Marie is the name chosen for a daughter born to Mr. and Mrs. T. A. Lisemby, jr., of Hobbs N. M., at Hobbs Sunday. Mrs. Lisemby is the former Miss Pauline Wilhelm, daughter of Mr. and Mrs. D. J. Wilhelm, 2323 Fifteenth street.

Two Men And A Woman Held In Probe Of Robbery Here

Two men and a woman arrested early Sunday as suspects in robbery of a safe taken in a burglary of Gulf Refining company quarters at 1512 Fourth street were held last night.

Police had transferred one of the men to county jail, but they held the other and the woman, his wife. The husband and wife pleaded guilty in corporation court of drunkenness and were fined $25 and $15 respectively.

Tread-marks of a 1928 model Dodge five-passenger automobile owned by the second man corresponded to those left at the Gulf company quarters by an automobile into which the small safe was loaded. Both men have police records.

The four great rivers of India are the Indus, the Ganges, the Brahmaputra and the Irrawaddy.

Barrier-Durham
DEPENDABLE MERCHANDISE

PAUL BARRIER, Manager

Special Prices On Sheer Dress Materials

All This Week

See Our Windows

Fine Voiles
Regular 25c, fine sheer voiles in beautiful patterns. Fast colors. Special .. 15c

Dotted Voiles
Normandy Voiles in a big variety of Dots. Permanent finish washable, regular 25c grade special only 15c

Embroidered Organdies
Big range of colors and patterns. Regular 69c grade, special 49c

Printed Voiles
Regular 15c grades, fast colors, attractive patterns, 2 yards 15c

Sheerest Voiles
Regular 35c grades, extra fine quality, special, per yard 19c

Eyelet Batiste
All over embroidered batiste, regular 39c. Special.. 25c

White Organdie
Regular 19c grade, special 15c

ICE

PURE...
Wholesome..
SAFE...

You Can Use It With Foods And In Drinks

Being pioneers in the Ice Manufacturing business on the South Plains, we have consistently through the years maintained a standard of quality in every pound of ice produced that means "safety" to the people who use it. Order the old reliable refrigerant today. Just phone 1740, and we will deliver it to your door.

Texas Utilities Co.

LINDSEY

ALWAYS COOL NOW—

ALSO

COMEDY AND NEWS

Palace

Now Showing It's Cool

—ADDED—
NEWS—

TRAVELTALK—
SCREEN SONGS

Don't Let This Happen to YOU

...blow-out protection is free

Today's high speeds cause heat "blisters" inside the tire where you can't see them. They grow and grow until ... BANG! A Blow-Out.

The Life-Saver Golden Ply, an exclusive feature of the new Goodrich Silvertown Tire, resists heat ... prevents blow-outs before they start.

COULD you ever forgive yourself if a blow-out brought death or injury to *your* loved ones? It *could*. Every year thousands are killed—or injured—when blow-outs throw cars out of control.

And remember, blow-outs are a greater hazard today than ever before. Banked highways and high speed engines place a terrific strain on tires. You simply can't afford to take chances.

What causes blow-outs

When the speedometer reads 40, 50, 60 and 70—mile after mile—the heat *inside* the tire carcass becomes intense. Rubber and fabric begin to separate. A blister forms ... and GROWS. Then suddenly it happens ... a blow-out! The rim hits the road ... And a terrible drag sets in ... Like some unseen monster pulling your car off the highway.

But now Goodrich has developed the amazing Life-Saver Golden Ply. This new invention—an exclusive feature of the new Goodrich Safety Silvertown Tire—resists heat ... prevents rubber and fabric from separating. Thus blisters don't form inside the tire ... the *cause* of blow-outs is eliminated.

The tread, too, is safer from skidding. Even on wet, slippery pavements its squeegee drying action gives your car *extra* road grip and reduces danger of skidding to a minimum.

Don't gamble any longer. Put a set of Goodrich Silvertowns on *your* car. Remember, they cost no more than standard tires. Put *real* protection between you and the highway.

Buy Now! WHILE PRICES ARE STILL LOW
No extra charge for Life-Saver GOLDEN PLY
GOODRICH SILVERTOWN BLOW-OUT PROTECTION IS FREE

FREE! This handsome Safety League emblem with red crystal reflector to protect you if your tail light goes out. No obligation—nothing to buy. Just join the Silvertown Safety League at your Goodrich dealer. Traffic Officials endorse Safety League membership.

The NEW **Goodrich *Safety* Silvertown** WITH LIFE-SAVER GOLDEN PLY

Copyright 1933, The B. F. Goodrich Rubber Co.

1502 Avenue H B. E. NEEDLES Phone 1588