MICROFILM CENTER
P.O. BOX 45436
DALLAS TEXAS 75235

Friday update

THE SNYDER DAILY NEWS

VOL. 28 NO. 273 SNYDER, TEXAS (79549) FRI., MAR. 18, 1977 12 PAGES 15c

Americans Leave Zaire

KINSHASA, Zaire (AP) — More Americans were evacuated today from southeastern Zaire amid reports that invaders from Angola were advancing with little opposition toward the rich copper mining center of Kolwezi.

The Zaire government denied reports that Kolwezi had already fallen to the invaders, believed to be foes of President Mobutu Sese Seko returning to their native province in southeastern Zaire.

US To Get Remains

BANGKOK, Thailand (AP) — The Vietnamese government today agreed to give a U.S. presidential commission human remains it said were those of 12 American pilots killed during the Vietnam war, the Vietnam News Agency said.

"The U.S. side thanked the Socialist Republic of Vietnam for this goodwill gesture," the agency said in a broadcast monitored here.

Travel Ban Expires

WASHINGTON (AP) — An executive order that has kept Americans from traveling to four Communist countries is expiring today and that means U.S. citizens are free to travel anywhere in the world for the first time in 27 years.

President Carter announced nine days ago that he would not renew the ban on travel by Americans to Cuba, Vietnam, North Korea and Cambodia.

Panel Okays Tax Cut

WASHINGTON (AP) — The Senate Finance Committee today approved an increased standard deduction that would mean a tax cut averaging $100 for 46 million couples or individuals.

The change, approved without dissent, would result in a tax increase of about $51 a year for 2.1 million single persons.

Blast Claims Victim

PORT ARTHUR, Tex. (AP) — The fire at the Texaco refinery in this Southeast Texas city Thursday claimed its first victim today.

A spokesman at Hermann Hospital in Houston said Lawrence Guidry, 56, died early today.

SHOPPING CENTER LAUNCHED—Sam Holman of Dallas, Realty Manager for Safeway Stores, Inc., and John Callahan of Lubbock, District Supervisor for TG&Y Stores, man the shovels at a groundbreaking ceremony this morning at the Varsity Square Shopping Center in Snyder. Safeway and TG&Y will be the major tenants in the center. Participating in the ground-breaking event at the site were, from left, Ted Pittman of Dallas, developer; Holman; State Rep. Mike Ezzell; Henry Clark, president of the Snyder Chamber of Commerce; John Fagin, Mayor of Snyder, and Callahan. (SDN Staff Photo)

SNYDER SEEN AS PRIME MARKET

Varsity Square Is Officially Launched

The Varsity Square Shopping Center came to Snyder because the major tenants, Safeway and TG&Y Stores pinpointed Snyder as a prime market.

Developers of the center and officials of the two firms confirmed that this morning at a brief press conference following ground-breaking ceremonies at the shopping center site at College Avenue and 30th.

"There will be no better Safeway Store anywhere than this one," declared Sam Holman of Dallas, Realty Manager for Safeway Stores, Inc. "The new Safeway Store in Snyder will be as large as any Safeway Store anywhere at present. We do have some a little larger on the drawing board, but they are not built yet. This one will be as large as any now in Dallas and larger than any now in Fort Worth."

John Callahan of Lubbock, said the TG&Y Store here would be as large as any of the 11 in his district, except for one store in Lubbock. TG&Y will have a 40,000 square foot "family center" in Varsity Square, and Safeway's new store will have over 29,000 square feet.

Market surveys led TG&Y to Snyder, Callahan said. This is regarded as one of the better markets in the country. Therefore, he said that TG&Y started out planning a 30,000 square foot store here, but increased it to 40,000 square feet before work was started. He said TG&Y would offer all areas of its merchandising program here, and he noted that TG&Y is the No. 2 retailer of fabrics in the United States, being second only to Sears.

Frank Jones of Jones and Notestine, planners of the center here, said that demands of the two major tenants led them to Snyder. He predicted that the Varsity Square Shopping Center would help attract shoppers over a wide area to Snyder and that the center would be instrumental in keeping more and more local shoppers at home rather than going to larger cities for goods and services.

Ted Pittman of Dallas, developer of the project, said negotiations are underway now with so-called minor tenant prospects. One was

See Varsity, Page 6

The SDN Column

Keeping tab on our neighbors:

Walter Buckel of the Lamesa Press Reporter says that according to his calculations, last week's Sandstorms rated about a number three on the Country Editor's Sand Scale.

"However, a three is nothing to 'sneeze' at since it contains upwards of 50 per cent topsoil," said Buckel. "Compared to the No. 5, which contained a great deal of New Mexico real estate here several weeks ago, this one wasn't too bad, although you would have a difficult time of convincing housewives with west doors otherwise. Nevertheless, I'm glad the worst one of the season came first this year—'cause everything else that blows through here this spring is going to be gauged by the initial one of '77."

We just hope that the first one really was the worst of '77.

★ ★ ★

Grant Mabry of the Hood County News, quoting Richard L. Lesher, president of the Chamber of Commerce of the United States:

"For all of you who have wondered whatever happened to Dick and Jane since last encountered in your first-grade reader: They are alive and well editing pamphlets for the Occupational Safety and Health Administration."

Then he cited some gems from an OSHA pamphlet, such as, "The best way to not have an accident is to prevent it." "Don't get too tired when working with cattle." "Hazards are the main cause of accidents."

★ ★ ★

J. Tom Graham of the big Spring Daily Herald, quoting Sen. Lloyd Bentsen on the energy situation:

"These politicians from the East and the Midwest and the West who are now charging that natural gas is being deliberabely held off the market remind me of the youth who killed his parents and then demanded mercy because he was an orphan.

"It is neither fair nor rational for them to come in and drill off the Texas coast and the Louisiana coast and then block efforts to drill off their coast."

Agreed.—WACIL McNAIR.

INFLATION SURGES

'Cold' Felt In February Prices

By ROBERT A. DOBKIN
AP Labor Writer

WASHINGTON (AP) — Consumer prices leaped one per cent in February, the biggest inflationary surge in 2½ years, largely as the result of the severe winter weather's impact on food supplies, the government said today.

The Labor Department said about half the increase stemmed from higher food prices as killing frost in the South and drought in the West curtailed supplies.

Food prices alone rose 2 per cent in February, the sharpest rise in three years, with fresh vegetable prices jumping a record 20.9 per cent.

Most other food prices also were up sharply, including fresh fruits and coffee which jumped another 9.9 per cent last month for a total increase of 82.9 since February 1976.

Higher prices for gasoline and other fuels also reflected winter's impact.

The February price increase, following January's eight-tenths of a per cent rise in consumer prices, was certain to add to fears that inflation may be worse this year than in 1976, when prices rose only a moderate 4.8 per cent.

If prices continued to increase for the full year at the February rate, it would translate into a 12 per cent jump in prices. However, the Carter administration believes the underlying inflation rate probably is still between 5 per cent and 6 per cent and that prices will begin moderating once the impace of the winter weather runs its course.

Corkran To Head Reading Council

Gerald Corkran, director of the Developmental Reading Center at Western Texas College, was named president elect of the Texas Junior and Community College Reading Council at the spring meeting in Austin.

Other new officers elected were Jean McColloch of Odessa College, president; Margarita Sanchez of McLennan College, treasurer, and Emmagene Schroedor, Wharton County Junior College, secretary.

As president elect, Corkran will be in charge of programs for the convention in Dallas in November.

Speakers at the spring meeting included Dr. Stanton Calvert, Director of Community College Programs for the Coordinating Board of the Texas College and University System.

The Texas Junior and Community College Reading Council is a special interest group within the Texas State Council of the International Reading Association.

Its purposes are to exchange ideas and techniques with regard to community and junior college reading programs; to encourage innovations and research in community and junior college reading programs, and to sponsor conference meetings, workshops and study groups planned to implement the purposes of the group.

Carter Signs Chrome Ban

By FRANK CORMIER
Associated Press Writer

WASHINGTON (AP) — President Carter signed legislation today clearing the way for a ban on imports of Rhodesian chrome. He said the measure "puts us on the side of what's right and proper."

With a sizable cluster of congressional leaders, union representatives and others crowded around the Cabinet Room table, Carter said that "this legislation probably has as high a symbolic importance in international affairs as anything that I will do this year."

Carter said the ban will take effect immediately, although he announced that shipments now en route to this country will be exempt.

He predicted that the chrome imports embargo, approved by the United Nations about 10 years ago but ignored by the United States since 1971, "can lead to resolving southern African questions. By large margins, both the Senate and House passed a half-page bill repealing legislation sponsored by Sen. Harry F. Byrd, Ind-Va., permitting importation of Rhodesian chrome.

In a formal statement, Carter labeled the legislation "a central element in our African policy."

At the signing ceremony, the President expressed gratitude to Congress for its speedy action on the administration-backed bill but voiced regret "that we've not been able to work harmoniously with the legitimate government of Zimbabwe," the name black nationalists plant to adopt for Rhodesia when they end the minority rule of Prime Minister Ian Smith's white government and eventuality that the Carter administration accepts as a certainty.

COLDER WEATHER

SNYDER TEMPERATURES: High Thursday, 85 degrees; low, 45 degrees; reading at 7 a.m. today, 45 degrees; precipitation, none; total precipitation for 1977 to date, 1.21.

West Texas: Fair through Saturday. Cooler tonight with low in low 30s north and mountains to mid 40s Big Bend. High Saturday mid 60s north and upper 60s mountains to upper 80s Big Bend.

sdn opinion page

editorials-columns-cartoons-features-letters

white a good choice

The relative case in which Texas Agriculture John White was confirmed as number two man in the U.S. Department of Agriculture is evidence of an outstanding choice made by President Jimmy Carter.

A Texan in the Ag Department's executive suite is good not only for Texas, but for all of Agribusiness.

We hope that White will continue in search of his top priority stated soon after his nomination was made public: "to try to make it possible for farmers and ranchers to make a living."

It is our belief that this can best be done by allowing the farmer and the rancher to produce and market their products free of governmental controls.

A free production and market system at the producer end must also be accompanied by a free market system with regard to exports and imports.

While paying lip-service to the free market system, the Republican ag department under Secretary Earl Butz would rather join hands with the state department and use American farm products as a diplomacy tool.

We've seen past agricultural policy call for all-out production, and then producers be penalized for such production.

White also took a punch at Earl Butz in recent days, calling Butz the "most notoriously political, ambitious secretary he had every known."

We believe White will be good for Texas and good for Agriculture. It's time that farmers had a friend in Washington.

discipline hindered

Just recently, we read a news account where a public school principal must now face criminal charges for the mere spanking of a 10-year-old boy.

The principal was arrested, fingerprinted and booked on charges of simple assault after the boy's father signed a formal complaint. The boy's father is a former city councilman in the city of Mathis.

The boy received three licks witn a paddle, the same as two other students and the punishment was administered in accordance with school policy in the presence of a witness.

Many folks in the community of Mathis are upset that the principal was treated as a common criminal for doing his job as a public school administrator.

The principal's administration and school board investigated the incident and support the educator's action. In addition, they are providing the cost of legal counsel for the principal.

Discipline is difficult enough without encouragement to rebel against authority by parents. It seems to us that somebody ought to give the boys' father a good spanking!

YOUR CHAMBER IN ACTION

By W. R. (BILL) HENRY
Executive Director

Industrial Foundation

In a recent issue of THE SNYDER DAILY NEWS and in this month's Newsletter, you received an Industrial Foundation ballot. As the directions indicate, please mark four of the eight names on the ballot and return to the Chamber Office as soon as possible.

You must be a member of the Foundation to cast your ballot and votes will be tabulated as to the amount of money donated.

This year promises to be an excellent one in industrial recruiting because of the problems facing concerns in the Northeast such as natural gas shortages, labor problems, taxes and quality of life issues.

For us to be successful, however, we must provide an adequate labor supply, housing and a high level of community support for industry. Most every town wants expanded payrolls and pours money into the recruitment of such. Each town has its pluses and minuses in trying to get expanded job. To win the hearts of the decision-makers, we must have and extoll our virtues better than our competition.

We have many of the things they are looking for such as a low effective tax rate, good community appearance and progressive attitude, no organized labor interference, a proven record of community pride, adequate fuel supplies, excellent transporation arteries and sit in a good location.

The key ingredient we don't have is labor. It's true we could recruit the labor if jobs were available, but where would we put them? Housing, therefore, ranks as our No. 1 obstacle and must be dealt with to obtain strong industrial growth.

TCA Annual Meeting

We successfully recruited next year's Texas Cowboy Artists' Association Annual Meeting to be held next November during a meeting with the TCA board of directors last week. As has been mentioned, the TCA is also looking for a permanent home.

Having recruited the banquet gives us a very good opportunity to become the TCA's "home". It will, of course, depend on how the TCA Annual Banquet goes and the amount of community interest generated.

The TCA is an impressive group of artists and will certainly be an asset to Snyder as we continue to upgrade our quality of life. With the Scurry County Museum, Diamond M Museum and possibly the TCA Museum, we would certainly become the art capital of West Texas and have more quality work than anyone but the major metropolitan areas.

thoughts

We intend that no one should blame us about this liberal gift which we are administering, for we aim at what is honorable not only in the Lord's sight but also in the sight of men. —II Cor. 8:20, 21.

"You don't have to preach honesty to men with creative purpose. Let a human being throw the engines of his soul into the making of something, and the instinct of workmanship will take care of his honesty." — Walter Lippmann, American journalist."

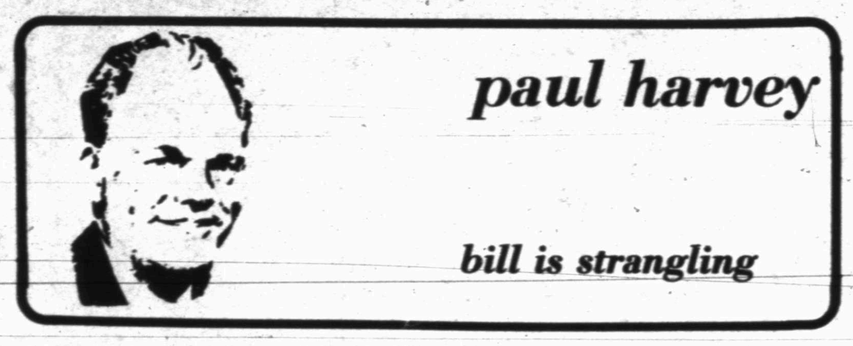

paul harvey

bill is strangling

Any fender-bender mishap on a commuter thoroughfare is not allowed to blockade traffic.

Motorists are expected to pull off the road, out of the way and negotiate their differences or await arrival of a mediator.

In other words, a collision or dispute involving two motorists is not allowed to disrupt traffic for everybody else.

Yet there is legislation on the move through Congress right now which would allow the most trivial labor disagreement--involving one grievance in one local of one union--to shut down the most gigantic construction project.

And while some union leaders are pushing this legislation to allow what's called "Common Situs Picketing," it is union workers in the construction trades who have the most to lose.

Union leaders are sometimes so eager for more administrative clout that they punish the membership.

The average construction worker in the United States does very well--when he's working.

In wages and fringes he averages $7.55 an hour--when he's working.

The average construction worker makes half-again more than the average worker in manufacturing--when he's working.

But unemployment in construction has been running TWICE the national average, 14.9 per cent.

And there is the most unemployment, 27.1 per cent, where the workers are completely unionized.

Now the leaders of some construction unions--instead of concentrating on creating work for their workers--are agitating for legislation which could shut down the most gigantic construction project at the whim of one picket.

They are promoting a sneaky effort in Congress--HR 3500--to reallow secondary boycotts in the construction industry.

Whatever your job or your business you should not be squeezed between the jaws of somebody else's squabble.

A quarter-century ago the Taft-Hartley law so affirmed that secondary boycotts are unjust and illegal.

Yet now Rep. Frank Thompson (D-N.M.) is running interference in Congress for those short-sighted union leaders who don't realize or don't care that they are going to create turmoil in their industry and compound already chronic unemployment.

The Common Situs Picketing bill is more than that--it is intended to be a wedge to force all American workers into a union.

It is the first thrust toward the objective of overruling those state laws which allow a worker the right to work without belonging to a union.

President Carter prefers to let Congress make this decision; meaning he would not, as President Ford did, veto such loaded legislation.

In an industry already choking on high labor costs and disrupted by periodic strikes, HR 3500 is a prescription for strangulation.

(c) 1977, Los Angeles Times Syndicate

Barbs

By PHIL PASTORET

The boss grumps that this outfit is the only one in the country that gives year-round vacation pay.

Let's hear a big one for parents who shoo the kids out of the room instead of raising Cain with the networks if a program is strictly adult fare.

Remember the pies mother used to thaw?

One view is that some kids would be better-behaved if parents weren't asleep at the switch.

in washington

martha angle and robert walters

WASHINGTON — (NEA) — For the second time in recent months, President Carter has quietly but firmly rejected the give-no-quarter approach of a small but influential group of purists among the nation's environmental activists.

The most recent case was highlighted by a behind-the-scenes struggle so fierce that it required the personal attention of Vice President Walter F. Mondale, Office of Management and Budget (OMB) Director Bert Lance, Assistant to the President Hamilton Jordan and Carter himself.

The previously unpublicized feud, which raged through late February and early March, pitted officials of the League of Conservation Voters, Friends of the Earth and several other environmental organizations against a young lawyer in line for a key government policy position.

The White House last week rejected their arguments and named the attorney, Eliot R. Cutler, to the position of Associate Director of OMB for Natural Resources, Energy and Science - a job which gives him broad power over the budgets and policies of dozens of federal agencies.

That decision follows by only a few months the downgrading of Joe B. Browder, executive director of a Washington lobbying group known as the Environmental Policy Center. Browder was a leading Carter advisor on natural resources issues prior to the election, but was eased out of his job after gaining a reputation of being unwilling to compromise on environmental concerns.

"We're still dealing with some people who think one of our options is to return to Adam and Eve in the unspoiled Garden of Eden," said one administration official who emphasized that the White House was sympathetic to environmental concerns but also determined not to cave in to what it regarded unreasonable demands. "The awful truth is that almost all decisions these days involve complex trade-offs in a highly industrialized world."

Ten years ago, at the age of 20, Cutler went to work for Sen. Edmund Muskie on a subcommittee with jurisdiction over environmental legislation. After five years on Capitol Hill, he joined a Washington law firm.

One of that firm's clients was the International Council of Shopping Centers, a trade association whose more than 5,500 members own, operate, finance and occupy the nation's shopping centers.

Cutler later became that organization's general counsel and director of government affairs, at a time when its principal problem with the federal government was a set of regulations proposed by the Environmental Protection Agency (EPA) to deal with a problem known as "indirect source pollution."

That phrase refers to the concept that a shopping center, parking lot, sports stadium or any other facility which attracts large numbers of cars could produce a potentially harmful concentration of air pollutants from exhaust fumes.

Through a court challenge and congressional lobbying, Cutler and representatives of other interest groups involved fended off EPA's highly questionable plans to institute federal regulation of parking lots.

One of their most compelling arguments was that the place to cut down on the harmful effects of carbon monoxide and other auto emission pollutants was in the design and production of the cars, not in parking lots months and years later.

"Cutler sold his Muskie experience to the special interests," said an official of one of the environmental groups which aggressively lobbied Lance, Jordan and members of Congress in a futile effort to head off Cutler's appointment.

Cutler acknowleged that the "revolving door" between government and private interests can lead to conflicts. "But you have to rely on a person's honesty and integrity," he said. "I never abandoned my own principles of refusing to do something which conflicts with my personal beliefs."

(Newspaper Enterprise Assn.)

The average annual price of an ounce of silver in Boston in the early 1700s ranged from seven paper shillings in 1700-1704 to 60 in 1749, reports the U.S. Census Bureau.

THE SNYDER DAILY NEWS

Published Sunday morning and each evening, except Saturday, by Snyder Publishing Co., Inc., at Snyder, Texas 79549.

Entered as second class matter at the post office at Snyder, Texas.

SUBSCRIPTION RATES: By carrier in Snyder $2.50 per month. By mail in Scurry and adjoining counties, one year $19.95, balance of Texas and all other states $28.25.

Roy McQueen, Publisher
Wacil McNair Editor

MEMBER OF THE ASSOCIATED PRESS.

The Associated Press is exclusively entitled to use for republication all news dispatches in this newspaper and also local news published herein. All rights reserved for republication of special dispatches.

Tiger Drive In
573-7212
Box Opens 6:30
Box Closes 9:30
Sat Night Bingo
$215.00
For Your Pleasure...
Family 7:15
Rooster 9:20
From the devious mind of Alfred Hitchcock, a diabolically entertaining motion picture. PG
ALFRED HITCHCOCK'S FAMILY PLOT
You must see it twice!
PG JOHN WAYNE KATHARINE HEPBURN
HAL WALLIS'S Production of ROOSTER COGBURN (...and the Lady)
Cinema I 573-7519 Cinema II
$2.00 Adults
$1.00 Children
OPEN 6:45 Nightly 7:15 & 9:10 p.m.
Sat. & Sun. Matinee 2:15 p.m. - Open 1:45 p.m.
IF YOU'VE GOT A TASTE FOR TERROR:...
TAKE CARRIE TO THE PROM.
R
"CARRIE"
Based on the runaway best-seller!
If only they knew she had the power.
Open 6:45 Nightly 7:00 & 9:20
Sat. & Sun. Matinee 2:00 p.m. Open 1:45
Joe Panther
THE STORY OF A BOY'S JOURNEY TO MANHOOD
EVERY DREAM HAS A PRICE... HE PAID IT.
G

IT'S A BIG 'UN!™
Beltbuster
89¢
Beltbuster™ SALE
Dairy Queen®
A Beltbustin' Bargain!
WEDNESDAY THRU SUNDAY ONLY. MARCH 16—20
At participating stores.
Trademarks of the Texas Dairy Queen Trade Assoc. © Copyright 1977 Texas Dairy Queen Trade Assoc.

NEWCOMERS WELCOME GUESTS—First time visitors were welcomed at the recent Newcomers luncheon held at the Snyder Savings & Loan Community Room. From left, Tess McCarty, Sonja Hartley, Ann Miller and Charmaine Triplett. Joe Reeves presented the program to the club.

Dr. Reeves Advises Patience With Spouse

Dr. Joe Reeves, Professor of Psychology at Western Texas College, gave an entertaining and informative talk on "Understanding Your Spouse" at the monthly meeting of the Snyder Newcomer's Club. He demonstrated how sometimes little things can disrupt and ruin your whole day and almost everyone felt at one time or another that his examples applied to themselves. Dr. Reeves explained that the basic problem in understanding your spouse is that men and women communicate at different levels, and that most people need to be patient and work with their spouse more. Newcomers agreed the program was most interesting and at times comical in Mr. Reeves examples of how sometimes even little things can disrupt a marriage.

After the program, the March business meeting was brought to order by Vicki Journeycake, president. Pearl Wheeler, membership chairman, welcomed first time visitors: Sonja Hartley, Tess McCarty, Charmaine Triplett, Ann Miller, Debra Boyd and Elizabeth Eicke.

Donna DeBusk, activities chairman, announced the next salad luncheon will be March 31, 1977 at the home of Shirley Grosshans, 4512 Galveston. A nursery is provided for the luncheons which are held the first Thursday of each month.

Doris Gard was the hostess for the regular business meeting and Nona Bunch provided refreshments for the nursery.

The Snyder Newcomers Club will meet again April 14, at the Snyder Savings and Loan and Bill Roach will present a program on home gardening.

The Newcomers Club would like to welcome anyone new to Snyder to come to the monthly meeting and become better acquainted with the club and the community.

BRIDGE

Oswald and Jim Jacoby

Grand slam takes finesse

NORTH (D) 18
♠ 6 5 4
♥ A K 6 5
♦ K J 10 7 4 3
♣ —

WEST
♠ 10 8
♥ J
♦ Q 9 5
♣ A J 10 7 5 4 3

EAST
♠ J 9 7 2
♥ 7 3
♦ 8
♣ K Q 9 8 6 2

SOUTH
♠ A K Q 3
♥ Q 10 9 8 4 2
♦ A 6 2
♣ —

North-South vulnerable

West	North	East	South
	1 ♦	Pass	2 ♥
Pass	4 ♥	Pass	5 N. T.
Pass	7 ♥	Pass	Pass
Pass			

Opening lead — J ♥

By Oswald & James Jacoby

Today's hand was played by Harold Ogust of New York back in 1961. His five-notrump call was the grand-slam force designed to ask partner to bid seven if he held two of the three top honors in trumps. North had them and bid the grand slam.

West was certain that Ogust would not have bid the way he had unless he happened to be void of clubs. Hence, a club lead seemed useless and might well give declarer an important trick if dummy held the club king. It would have given declarer his contract on a silver platter for another reason. He could ruff in dummy and discard a diamond from his own hand.

Therefore, Marshall Miles of San Bernardino, Calif. opened the jack of trumps. It did him no good in the long run, but it did put quite a strain on declarer.

Harold took two rounds of trumps and played out four rounds of spades, while ruffing the last one in dummy. Then he stopped to count the hand. West had only two spades and one heart which left him a total of 18 diamonds and clubs. Hence, if anyone held three or four diamonds it would be West. Harold cashed his ace of diamonds, decided that Miles would have found a bid with eight clubs and so played him for seven clubs and three diamonds. Harold finessed against West and made the slam.

Ask the Jacobys

A Tennessee reader asks if we have ever heard of a convention called the "Short diamond."

The answer is "Yes." There are several complicated and rather useless systems that employ both artificial one-club and one-diamond openings. We suggest you shun the diamond ones like the plague.

(For a copy of JACOBY MODERN, send $1 to: "Win at Bridge," c/o this newspaper, P.O. Box 489, Radio City Station, New York, N.Y. 10019)

China Grove News

By MRS. N.F. HALL

Mrs. Jess Brown visited Mr. and Mrs. Stanley Merket of Colorado City over the weekend.

Mr. and Mrs. Floyd W. Merket visited Mr. and Mrs. Lucky Merket and family of Lamesa over the weekend.

Mr. and Mrs. Bill Hairston are on a cruise in Hawaii.

Recent guests of Mr. and Mrs. Pete White were Mr. Jim Higginbotham and family of Lubbock, Mr. and Mrs. Rayburn White of Abilene, Mr. and Mrs. Elmer Rainey of Colorado City and Mr. and Mrs. N.F. Hall.

Mr. and Mrs. Rockey Allen and family of Big Spring recently visited Mr. and Mrs. Leonard Allen.

Weekend guests of Mr. and Mrs. N.F. Hall were Mr. and Mrs. Elmer Rainey of Colorado City, Naomi Mize of Plainview and Mr. and Mrs. Pete White.

Mr. and Mrs. Pete White visited Mr. and Mrs. O.E. Myers of Snyder Sunday.

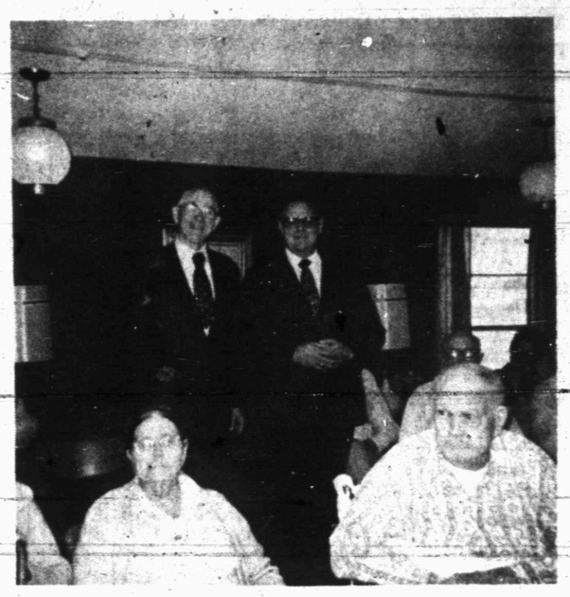

SERVICE AT LEISURE LODGE—Calvin Kay Tate, pastor of Fair View Shores Baptist Church, Orlando, Florida held a service for the residents of Leisure Lodge Wednesday morning. Rev. Virgil Mott assisted with the service with Mrs. Virgil Mott playing the piano. The revival being held at the Bethel Baptist Church ends Sunday with a meal. The Rev. Virgil Mott (right) is pictured in the background with Rev. Calvin Tate.

ROTAN DAR—The Rotan DAR Chapter Regent, Mrs. White Clark and Mrs. Ruple Morrow (standing from left) are served by Mrs. F.E. Tutt, one of the hostesses at a recent meeting of the Rotan Chapter.

Rotan DAR Meets

Members of Anne Pettus Shelburne Chapter of Daughters of the American Revolution met recently in the home of Josie and Delila Baird in Rotan. Co-hostesses for the meeting were Mrs. Lota Kennedy and Mrs. Connie Tutt.

Chapter Regent Mrs. Whit Clark presided. In the absence of the Flag Chairman, Mrs. J.D. Burk, Miss Delila Baird led the group in the Pledge to the Flag of the United States of America and the Americans Creed. Mrs. Ruple Morrow gave a brief devotional and voiced the opening prayer. The regular National Defense report was given by the Chapter Regent.

Following a brief business session the chapter's transportation chairman presented a film on defensive driving.

Mrs. Tutt and Mrs. Kennedy served cherry pie and coffee from a table bearing an antique lace cloth and silver service to members, Mmes. Clark, James B. Day, W.D. Graham, Rudy Hamric, Kennedy, N.D. Miers, Rupel Morrow, J.L. McCright, Ernest Smith, H.G. Thompson, G.M. Young and Misses Bairds.

Linen—the more you wear it, the better it looks, Marlene Odle, clothing specialist with the Texas Agricultural Extension Service, The Texas A&M University System, reminds.

RTA ADDS MEMBERS—The Retired Teachers Association welcomed two new members to their organization at their recent meeting. Bottom row (from left) are new members Nona Cumbie and Bonnie Lyons. Hostesses for the meeting were Ruth Boatenhamer, Zoe Horton and Prentice Glass, Jo Ashley (top right) gave a book review.

RTA Hears E. Bombeck's Book Review

The Retired Teachers Association met in the Colonial Hill Baptist Church at 2 p.m. Thursday. Clovis Robinson gave the invocation.

"The Grass is Greener Over the Septic Tank," by Erma Bombeck, a narrative of the experiences of suburbanites, was told with a light touch by Jo Ashley.

The hostesses served home made cookies and cake.

The next meeting will be Thursday, April 14 at 2 p.m. in the fellowship hall of Colonial Baptist Church and all members are urged to attend.

The Italians, who share the Matterhorn with the Swiss, call the mountain Monte Silvio or the Becca. The French call it Le Cervin.

BRAND NEW KIRBY
$199.00
573-0914
Weekdays
after 6:00 p.m.

DR. DAVID HENSLEY D.D.S.
ANNOUNCES THE OPENING
OF HIS DENTAL PRACTICE
AT
COGDELL PROFESSIONAL BUILDING
FOR APPOINTMENT CALL 573-8564

NEW KNITS
for Summer Sewing
NEW SPRING FLORAL AND SOLIDS
POLYESTER KNITS 60" Wide $2.98 Yd.
BEST PASTEL
DOUBLE KNITS-TWEEDS-FANCIES
SOLIDS 60" Wide-All Polyester Reg. $5.98 to $6.98 yard now $3.98 Yard
DOTTED SWISS Perma Press 45" Wide ..... $1.49 Yard
SIMPLICITY PATTERNS Sat. Only ½ PRICE
SEE OUR CLOTHES RACK $5 OR LESS PER GARMET
Calico Cottage
2005 26th St.

GARDEN SALE
Get Acquainted SPECIALS!!
SATURDAY ONLY
SATURDAY ONLY
BOX LEAF EUONYMUS DWARF EVERGREENS
1 Gal. Reg. 2.95 $1.69
RED FLOWERING YUCCA
1 Gal. Reg. 2.75 $1.29
HALE HAVEN PEACH TREES
3-Year old 8-Ft. Tall Reg. 7.95 $5.95
6" CLAY POT
Reg. 69c 49¢
—Complete Service Department—
(Anywhere in West Texas)
★ Lawn Maintenance
★ Pruning
★ Spraying
★ Landscape Design
★ Planting
★ Feeding & Fertilizing
★ Lawn Installation
★ Soil Sterization
★ Gravel & Rock Gardens
★ Best Selection Plants In West Texas
SNYDER NURSERY
573-6892 1310 25th ST.
PLANT NOW!

THE BORN LOSER

FRANK AND ERNEST

EEK & MEEK

PRISCILLA'S POP

BARNEY GOOGLE AND SNUFFY SMITH

WINTHROP

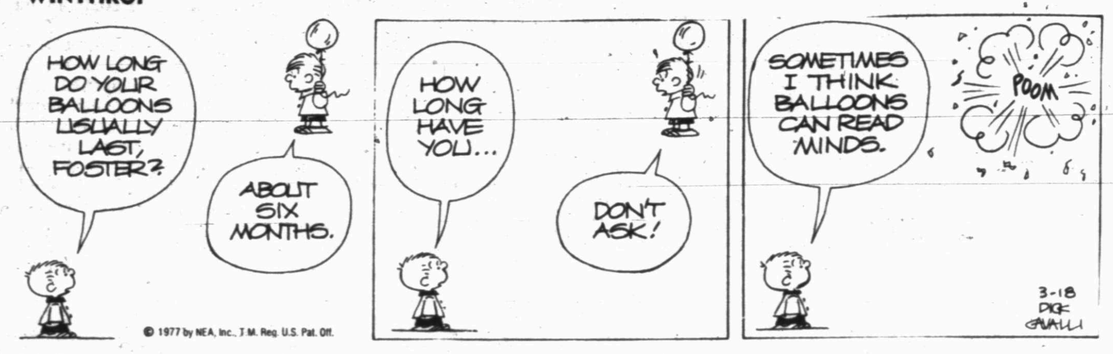

FLASH GORDON

OUR BOARDING HOUSE

BUGS BUNNY

ALLEY OOP

FUNNY BUSINESS

CAPTAIN EASY

SHORT RIBS

ACROSS

1 Mild oath
5 Selves
9 Cover with turf
12 Roof overhang
13 Bulgarian currency
14 Compass point
15 Notebook type (comp. wd.)
17 Valuable card
18 Asia Minor mountain
19 Ran
21 Gulf
24 Family of medieval Ferrara
25 Severe critics
27 Legends
31 Note of Guido's scale
32 Mouth parts
34 Harvest
35 Outer (prefix)
37 English statesman
39 Foot part
40 Engage in winter sport
42 Precis
44 Very (Fr.)
46 Warm
47 Snub
50 Babylonian deity
51 Canal system in northern Michigan
52 Hospital employes
57 Electrically charged particle
58 Hats (sl.)
59 Color
60 Compass point
61 For fear that
62 Organ pipe

DOWN

1 Food fish
2 Accounting agency (abbr.)
3 Macao coin
4 Cease
5 Actress Raines
6 Gosh
7 Ellipses
8 Refuge
9 Impediment
10 One time only
11 Action
16 Auto failure
20 Machine part
21 Donkeys
22 Boycott
23 Conference site, 1945
24 Catches sight
26 Saw lengthwise
28 Resurface
29 Ruth's companion
30 Celerity
33 Ideal gas condition (abbr.)
36 Director Preminger
38 Chemical measure
41 Actor Flynn
43 Bank employee
45 Unearthly
47 Egyptian deity
48 Sticky substances
49 No one
50 Earnest effort
53 College degree (abbr.)
54 Chill
55 Before this
56 South (Fr.)

Answer to Previous Puzzle

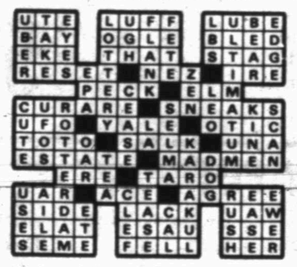

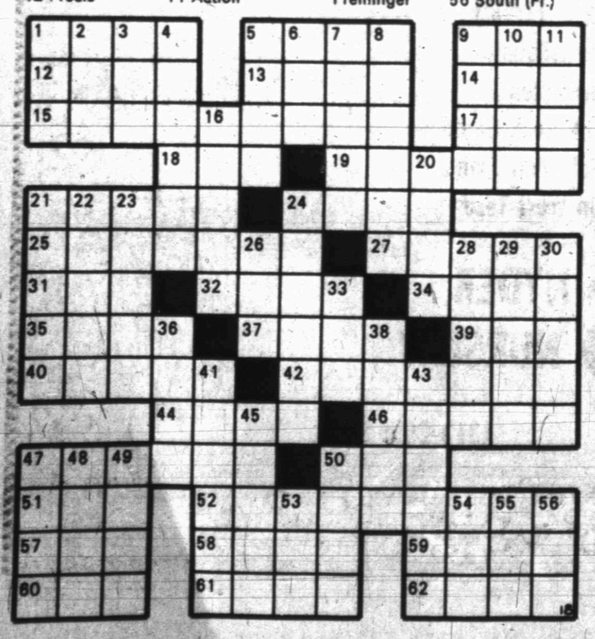

SIDE GLANCES

"Gene Shallit says 'Great'. Rhona Barrett says 'Terrific'. Rex Reed says 'Fabulous' . . . Harry Higby says 'IT STINKS'!"

BLONDIE

DENNIS THE MENACE

"WHY CAN'T I BRING MY DOG?"

"NO TREES."

WESTERNERS WORK—Doug Worthington of Western Texas College (41) prepares to feed the basketball to Darryl Smith as Arizona Western's Courtney James (31) appears undecided on where to move in an NJCAA Tournament game at Hutchinson, Kan. WTC walloped the Arizona team, 91-59, to advance in consolation bracket play of the national tournament. WTC was to face Mercer of New Jersey today. Mercer downed Shelby State of Memphis, Tenn., 73-61, Thursday. (Photo by Neely Wright).

Top-Seeded Idaho Team Falls In NJCAA Meet

HUTCHINSON, Kan., — And there was one.

Independence, Kan., was the only team in the pre-tournament "top 10" left without defeat in the National Junior College Athletic Association tourneed off No. 1 Southern Idaho, the defending champion, 74-66, Thursday night.The defeat broke a 49-game winning streak for Southern Idaho that began early in the 1975-76 season.

In other quarter-final action Thursday, San Jacinto of Texas vaulted past Farmingdale, N.Y., 85-68, and Lawson State of Alabama whipped Pensacola, Fla., 113-104.

In consolation play, Mercer County of New Jersey downed Shelby State of Memphis, Tenn., 73-61, which put Mercer into a game today with Western Texas College. The Westerners, who were idle Thursday, had knocked off Arizona Western on Wednesday, 91-59. Mercer and WTC were to clash in a game beginning at 2:30 p.m. today.

In other consolation play last night Lincoln Trail, Ill., beat Mineral Area, Mo., 75-70, and Westark of Arkansas whipped Normandale of Minnesota, 76-59.

Southern Idaho, No. 1; WTC, No. 4, and Independence, No. 6, were the only three teams in the top 10 of the final national poll to reach the tournament, and now only Independence remains with a shot at the national crown. Independence meets Lawson State and Ellsworth of Iowa meets San Jacinto in tonight's semi-final action.

IN MONAHANS TOURNAMENT

Bengals Face Lubbock After Pecos Falls, 1-0

MONAHANS —The Snyder Tigers squeezed across a run in the fifth inning to break a scoreless deadlock and then rode the strong arm of Ricky Beard to a 1-0 victory over a potent Pecos team here Thursday afternoon in the opening round of the Monahans High School Baseball Tournament.

The victory Thursday sends the Bengals of Coach Albert Lewis into a game today against Lubbock High. The Lubbock team decisioned Odessa High, 6-2, in the opening game of the tournament. The Snyder-Lubbock clash was set to begin at 5:30 p.m. today.

The Tigers broke up a pitching duel between Beard and D. Garcia of Pecos in the fifth when Scott Crenwelge led off the inning with a single, one of only five hits the Tigers got. Coach Lewis sent Billy Stevenson in to run for Crenwelge and Sid Everton laid down a bunt to move Stevenson to second. Mitch Mackey followed with a single, but Stevenson was forced to hold up at third. Then Dray Sikes, bunted to squeeze Stevenson home with the only run of the game.

"I was worried the whole game," said Lewis. "They (Pecos) have a real good team. But Beard was sharp, and it was really a pitcher's day."

High winds raked the playing field throughout the game, and blowing dust hampered play.

Beard gave up only three hits and he fanned 10 batters in registering the shutout victory.

Bobby Doe, Tiger shortstop, was the only player to get more than one hit. He had a double and a single.

It was the sixth victory of the season for the Tigers, who have lost twice. For Beard, it was his third pitching decision against a single loss.

SNYDER	AB	R	H	BI
Sikes, 2b	2	0	0	1
Ollison, cf	3	0	0	0
Doe, ss	3	0	2	0
Beard, p	3	0	0	0
Witherspoon, c	3	0	1	0
Lewis, 1b	2	0	0	0
Crenwelge, rf	2	0	1	0
Stevenson, pr	0	1	0	0
Everton, 3b	1	0	0	0
Mackey, lf	2	0	1	0
Totals	21	1	5	1

PECOS	AB	R	H	BI
Mosby, cf	3	0	1	0
Pena, rf	3	0	0	0
Perkins, lf	2	0	0	0
Michaelus, 3b	1	0	0	0
Burkholder, 1b	3	0	1	0
Cox, c	2	0	0	0
Serrano, 2b	3	0	0	0
A. Garcia, ss	2	0	0	0
D. Garcia, p	3	0	0	0

PECOS 000 000 0—0
SNYDER 000 010 X—1

Bears Sweep Michigan '9'

By The Associated Press

Baylor got two home runs and six runs-batted-in from Leonard Woods Thursday to pace the Bears' doubleheader sweep over Central Michigan.

Woods, Fritz Connally and Luke Prestridge homered in the 7-3 opening game triumph and Woods' grand slammer was among 24 Baylor hits in the 16-3 nightcap thrashing.

Use Snyder Daily News Classified Ads—Call 573-5486.

SEEING SAFELY?
Cracked or chipped windshields can make driving hazardous! If your vision is impaired Call:
SNYDER GLASS AND MIRROR
1906 33rd 573-6396

WEIGHT CONTROL SEMINAR
P.O. Box 398, Snyder
April 1,2 - $10 Person

RIP GRIFFIN'S
WHITE KITCHEN BREAKFAST SPECIAL
Served from 6:00 A.M. to 9:00 A.M. Only
Two eggs - - Any Style
One Sausage Patty
Hash Browns & Gravy
Biscuits or Toast
Butter & Jelly $1.50
RIP'S OWN .99¢ BREAKFAST SPECIAL
Two Eggs - - Any Style
Hash Browns & Gravy
Biscuits or Toast
Butter & Jelly $ .99
RIP'S WHITE KITCHEN
INTERSECTION U.S. 84 & 180

Reef Meet Set Here Tomorrow

The Annual Canyon Reef Relays will get underway at 9:30 a.m. Saturday in Tiger Stadium, with competition scheduled in three divisions.

Field events and preliminary races will be run off in the morning session, with finals of the track events set to begin at 2:30 p.m.

Team championship trophies will be awarded in all three divisions, and trophies also will be awarded the first place winners in the 44-yard relay and the mile relay.

There will be divisions for 9th grade teams, Division I; Class AA-A-B teams, Division II, and Class AAAA-AAA teams, Division III. A few junior varsity teams of Class AAAA and AAA teams will compete in Division II.

Division II has the most entries, with 13.

The entries:

Division I (9th grade): Big Spring, San Angelo Lake View, Motley County, Snyder and Sweetwater.

Division II: Big Spring JV, Crosbyton, Hermleigh, Hobbs, Levelland JV, Lubbock Monterey JV, Motley County, Patton Springs, Slaton, Snyder JV, Spur, Tahoka and Whiteface.

DIVISION III: Big Spring, Lubbock Dunbar, Odessa Ector, San Angelo Lake View, Lamesa, Levelland, Lubbock High, Lubbock Monterey, Snyder and Sweetwater.

There is no girls division in the Canyon Reef meet this year since the local girls track team will have its own meet later.

Lubbock Monterey, Lubbock Dunbar and Odessa Ector are expected to battle it out for the Division III title this year, while Slaton and Tahoka loom as the teams to beat in Division II.

Levelland, Snyder and Big Spring all appear to have strong teams in Division I, the 9th grade division.

Foreman Is Hospitalized

SAN JUAN, P.R. (AP) — George Foreman, whose brute power has carried him to 42 knockouts, was in a hospital today, a victim of exhaustion, frustration and Jimmy Young.

In a major upset, Young, who lives in the ring by finesse rather that the big punch, escaped trouble in the seventh round, knocked Foreman down in the 12th and won a unanimous decision Thursday night.

"It was do or die," said a jubilant Young, in a talkative mood over the victory that put him in a solid position in the heavyweight division, where most of boxing's gold and glory can be found.

"No comment Howard," Foreman told ABC sportscaster Howard Cosell from the ring after the stunning loss that severely hurt his hopes for a rematch with champion Muhammad Ali, who also used finesse and frustration to wrest the title from big George with an eighth-round knockout in 1974.

About 45 minutes later, Foreman's brother appeared at the post-fight interview area and told reporters that George would not be there.

Henry Armstrong was the only boxer to hold three world titles at the same time. He won the featherweight championship in 1937, the welterweight crown in 1938 and the lightweight title the same year.

Miss Softball Program To Be Discussed

DeForest Cutler, a national director from California, is due to be one of those present Saturday morning for a meeting of the local Miss Softball America organization.

The meeting is set for 9 a.m. in the Snyder Savings and Loan Association Community Room.

Cutler will accompany R.W. Haskins of Midland, state director, and they will discuss the Miss Softball American program with local leaders. Board members and parents of girls in the program here have been urged to attend the meeting, which will be devoted to discussion of the future of the program.

Gymnasts In Meet At SHS Gym Today

The Snyder High School Gymnastics Team will be host for a three-way meet here this evening.

Teams from Odessa Ector and Weatherford High Schools will be here to compete with the locals.

Coach Doug Fitzjarrell said that warm-ups would begin around 4 p.m. and competition will get underway at 5 p.m. in the SHS gymnasium.

The Snyder team is 6-4 in competition so far this year, and Fitzjarrell said he was expected an interesting meet here this evening.

Snyder JV Edged, 8-6, By Coronado

The Snyder Junior Varsity Baseball team dropped an 8-6 decision to Lubbock Coronado here Thursday afternoon on a windswept diamond.

The Lubbock team pushed across two runs in the seventh inning to wrap up the decision after Snyder JV had fought back from a 6-1 deficit early in the game. Coronado had built up a good lead on the strength of a five-run outburst in the second. However, Snyder came back to score two in the second and two more in the fourth. Then a single run in the fifth had tied the game at 6-6.

Walter Banks and George Jennings led the Snyder JV hitters with three hits each, with Jennings getting a double and two singles and Banks a triple and two singles.

The Tiger JV out-hit Coronado, 11-7, but Coronado always seemed to come up with timely blows. Their biggest lick was a three-run homer in the second by Powell.

Snyder JV's next game will be at Lubbock on Monday, when they face the Lubbock High JV in Hodges Park at 4 p.m.

Giant Toppled By Idaho State

By HOWARD SMITH
AP Sports Writer

"This has got to be the greatest win ever," said Idaho State Coach Jim Killingsworth. "We never even played a No. 2 team before."

The Bengals got their chance Thursday night and made the most of it, beating second-ranked UCLA 76-75 in a stunning upset and advancing to the regional finals of the NCAA college basketball tournament.

Seven-foot center Steve Hayes scored 27 points and Ernie Wheeler hit four free throws - his only points of the game - in the final 37 seconds, giving Big Sky champion Idaho State perhaps its greatest basketball victory ever. The Bengals sank 18 of 21 free throw attempts in the second half.

In other action as the field dwindled to eight, top-ranked Michigan beat No. 12 Detroit 86-81, No. 3 Kentucky dropped No. 20 VMI 93-78, No. 4 Nevada-Las Vegas downed No. 14 Utah 88-83, No. 5 North Carolina shaded No. 10 Notre Dame 79-77, No. 17 North Carolina-Charlotte shocked No. 6 Syracuse 81-59, No. 7 Marquette edged No. 16 Kansas State 67-66, and No. 9 Wake Forest eliminated Southern Illinois 86-81.

CIRCUS
FREE TICKET
Admit One Child under 12
Should be accompanied by an adult
Friday, March 18th Only
Scurry County Coliseum
Showtimes: 4:30 & 8:00 p.m.

DR. DON McLEOD D.V.M.
ANNOUNCES THE OPENING
OF HIS PRACTICE AT THE
SCURRY CO. VETERINARY CLINIC
37th & EAST HIWAY
573-3817
573-5560 Emergency

The Liberty Machine
Close Out Special!

MODEL 8234EX
A limited-edition, red-white-and-blue LAWN-BOY featuring:
• Key-electric start
• Self-propelled all-gear drive
• Superstarting solid-state ignition
• Under-the-deck muffler
Compare at $324.95
NOW ONLY $249.95
While they last at participating dealers
315 E. HIWAY TOM'S MARINE 573-6562

The Friday Night Service will be Televised for those who cannot attend.

Dr. S. M. Lockridge
GUEST MINISTER
Colonial Hill Baptist Church
GOOD NEWS TEXAS REVIVAL
March 18
7:30 p.m.

MARKETS

Midday Stocks

By The Associated Press

Alcoa	59 up ⅛
AT&T	62⅜ off ⅛
Atl Rich	53¾ up ½
Beth Stl	37⅞ up ⅛
Borden	33¾
Brit Pet	15⅛ off ⅛
Cat Trac	54⅜ up ⅜
Chrysler	19⅞ off ⅛
Cities Svc	60¾
Coca Cola	78⅛ off ¼
Cont Oil	36⅝ up ¾
Dow Chem	39⅛
duPont	133¾ off ¼
DXL	11⅝
Eastman	72½ off ½
El Paso	14⅞ off ⅛
Exxon	51⅜ off ⅜
Fairchild Cam	35⅛ off ⅛
Ford	59½
Gen Elec	51⅛ off ⅛
Gen Food	31⅝
Gen Mtrs	72⅞ off ⅛
Gen Tele	29⅝
Gen Tire	28 up ¼
Goodrich	31 up ⅛
Gulf Oil	30½ up ⅛
Gtf St Ut	13½
IBM	238¾ up ¼
Int Paper	58⅞ up ¼
Jhn-Man	32¼ up ⅛
Johns Jn	72 off ⅜
Litton	15¼
Marat Oil	57 off ⅛
Mobil Oil	69½ off ¼
Monsan	79¾ up ½
Penney	41⅛
Phill Pet	59¾ off ⅛
RCA	29⅝
Safeway	47¼ up ¼
Sears	62¾ off ⅜
Sou Pac	33½ off ¼
Stand Oil Cl	41⅝
Stand Oil Ind	52¾ up ¼
Sun Co	44½ off ⅛
Texaco	27⅝ off ⅛
Texas Inst	88⅜ up ⅛
Un Carbide	60¾
Uniroyal	9⅞
US Steel	48½
Woolworth	25⅜
Xerox	49¾ off ⅛

Cotton

NEW YORK (AP)—Cotton futures No. 2 were higher at midday.

The average price for strict low middling 1 1/16 inch spot cotton declined 57 points to 76.17 cents a pound Thursday for the 10 leading markets, according to the New York Cotton Exchange.

Midday prices were $1.50 to $5.50 a bale higher than the previous close. May 80.95, Jul 80.00, and Oct 76.40.

Grain

CHICAGO (AP) — Wheat No 2 hard red winter 2.61n Friday; No 2 soft red 2.61n. Corn No 2 yellow 2.52¾n hopper 2.48¾n box. Oats No 2 heavy 1.83n. Soybeans No 1 yellow 8.40½n.

No 2 yellow corn Thursday sold at 2.54¼ hopper and was quoted at 2.48½n box.

Livestock

AMARILLO, Tex. (AP)—No carlot sales any class fresh beef reported Friday. Most packers reported very little interest or inquiry from any area, but at the same time, clearance now fairly complete.

WHITE ALL-STARS—Pictured above is the White All-Star team, one of the local Little Dribblers basketball teams for elementary school children. On the bottom row, from left to right, are Charles Bollinger, Britt Vincent, Trey McWilliams, Casey Peterson and Johnny Overton. From left to right on the back row are Randy Courtney, coach Jerry McWilliams, coach, Gerald Don Hicks, James Eddy Caldwell, Curtis Gafford, Jerry Garza, Greg Horstman and James Vincent, coach. (SDN Staff Photo)

GOLD ALL-STARS—The other Little Dribblers basketball team for youngsters is the Gold All-Stars. On the bottom row from left to right are Jeff Fowler, Monte Gambol, Ron LaPointe, William Cotton and David Gee. On the back row, from left, are Kirk Johnson, coach, Barry Davis, Brent Roemisch, Whitt Parks, David Nicholson, Ken Kitching and I.E. Ham, coach. (SDN Staff Photo)

Irony Of History Seen As Hanoi Visit Ending

HANOI, Vietnam (AP) — The ironic twists of history are much in evidence as President Carter's mission to Hanoi nears the end of its ground-breaking visit.

Seeking information about Americans missing in the Vietnam War, the presidential commission is also taking the first steps toward opening friendly relations between the communist regime and its former battlefield enemy.

The Americans have met with Vietnamese who expected the United States to do that 30 years ago, after World War II.

One was Premier Pham Van Dong. Now an erect, white-haired old man, in those days he was a wirily youthful aide to Ho Chi Minh, working with American OSS agents against the Japanese.

Another such was Phung Cong Du, now a senior official of the foreign Ministry. At a dinner for the Americans Thursday night, he told of rescuing downed American pilots in World War II and saving them from the Japanese.

"What?" asked Lt. Col. Paul C. Mather in disbelief, staring at smiling Vietnamese. "By God, that's an irony."

Sitting across from each other at the dinner were Roger Shields, a Defense department consultant, and Tran Trong Quat, who in 1972 headed the Vietnamese committee that turned over three American prisoners of war to a delegation of Americans opposed to the Vietnam War.

More Reports Of Vandalism Here

The toll continues to climb in a series of rock-throwing incidents resulting in broken car windshields and windows at local businesses.

In addition to the three car owners and one businessman reporting rock-damaged windshields and windows Thursday morning, two other reports of rock-inflicted damage were made Thursday afternoon.

Claude Donaldson, 3100 Beaumont, and Robert Allen, 600 19th St., each told officers yesterday that the windshields of vehicles had been broken by rock-throwing vandals.

Donaldson estimated the damage to his vehicle to be approximately $130 and Allen told officers that about $150 would be needed to replace the windshield of his car.

In other police activity, N.L. Whittenburg told police that four hubcaps had been taken from his 1964 Chevrolet pickup truck. Value of the hubcaps was set at $20. The incident was reported to officers at 8:38 p.m. Thursday.

Traffic was snarled yesterday afternoon at the intersection of 26th St. and College Ave. as a result of a three-vehicle collision.

Involved in the mishap were a 1975 Chevrolet driven by Esmeralda Romero Tovar; a 1977 Ford van driven by Billy Franklin Fisher and a 1977 Ford pickup driven by Rodney Monroe Smith.

Minor to moderate damage were reported to each vehicle and wreckers were summoned to the scene to remove the Ford van and Ford pickup. No one, however, was reported injured in the 2:45 p.m. accident.

Varsity Square

(Continued from page 1)

announced at the press conference this morning. It will be a Pat Walker Figure Salon operated by Mrs. Doris Alexander, who attended the press conference following the ground-breaking event.

Pittman said there are several other possibilities and that some announcements may be expected soon. Specific firms have not been listed, but he mentioned music and record shop, ice cream parlor, jewelry shop, sporting goods shop, a restaurant and others as possible types of business that might eventually locate in the shopping center.

The center will have 16,000 square feet of floor space for smaller shops in addition to the major tenants, and there could be as many as 12 business firms in the center, depending on the amount of space each requires, said Pittman.

The press conference followed ceremonies at the shopping center site, where they were welcomed by Mayor John Fagin and State Rep. Mike Ezzell.

High Winds Spread Huge Grass Fire

A wind-blown grass fire burned a huge swath of land last night along the county line between Scurry and Borden Counties.

Snyder firemen reported the grass fire had burned approximately four miles deep into Borden County and about two miles into Scurry County.

Fire control units from Snyder, Post, and Fluvanna battled the blaze for several hours before extinguishing the fire.

The fire was reported to the Snyder Fire Department at 9:15 p.m. Thursday and local firemen did not return from the fire until approximately 1:45 a.m. Friday.

No estimate of the total land acreage involved in the fire was immediately available.

Little Dribbler Stars Play Here Tonight At 8

Little Dribbler All-Star teams will meet tonight at 8 o'clock in the Snyder High School gym. The time has been moved back from 7:30 p.m. due to a gymnastics meet scheduled earlier in the gym.

Tickets to the all-star game are priced at $1 each for adults and 50 cents for children. Proceeds from the tournament will help pay expenses of the Snyder all-star team participating in the regional tournament in Kermit on March 31-April 2.

Team rosters this year were as follows:

Wadleigh Construction Double Dribblers — William Cotton, Steve Cox, Terence Dennis, Danny Denson, Jay Eiland, Charlie Brown Ford, Monte Gambol and Gerald Don Hicks. Tommy Cotton, manager; Jerry Dennis, coach.

Snyder Well Service Oilers - Jerry Bowen, James Caldwell, Todd Engelhardt, Kyle Freeman, Cary Gunset, Ron Lapointe, Larry Light, Norman Malone and Johnny Welch. Wayland Caldwell, manager; Albert Malone, coach.

West Texas State Bank Celtics - Robert Elliot, Curtis Gafford, Darren Greenway, Ken Kitching, Billy Ray Newton, Paul Tate, Dwain Tipton, Calvin Wimmer and Phillip Costillo. Grady Gafford, manager; Russell Gafford, coach.

Johnson Insurance Knicks - Lee Banks, Jimmy Brooks, Jimmy Cain, Barry Davis, Jeff Fowler, Mike Leura, James Melott, Montie Rawlings and Sylvester Spells. Joe Fowler, manager.

Snyder National Bank Walkers - Kevin Holmesly, Darren Jackson, Mark Lyon, John Murphy, David Nicholson, Danny Osborne, Brent Roemisch, John Sullivan and Michael Weir. I.E. Ham, manager; Paxton Beauchamp, coach.

Snyder Athletic Supply Tigers - Billy Clayton, Richard Derrick, Fred Fleming, Mike Hallford, Greg Horstman, Casey Peterson, Chad Peterson, Kyle Pruitt and Sterling Williams. Ernie Armstrong, manager; Randy Courtney, coach.

Mal Donelson Chevrolet Raiders - Charles Bollinger, Mark Davis, Rodney Githens, Daron Hines, Duard Jones, Trey McWilliams, R.D. Stansell, Mark Staton and Britt Vincent. James Vincent, manager; Jerry McWilliams, coach.

Snyder Savings & Loan Lakers - David Gee, Whit Parks, Johnny Overton, Nolan von Roeder, Gerald Johnson, Jerry Garza, Kenneth Breedlove, Jeff Minor and Dale Sands. G.A. Parks, Jr., manager; Kirk Johnson, coach.

Guilty Pleas Are Heard In District Court

Two guilty pleas were entered Thursday in 132nd District Court.

Allen Ray Gleghorn, 19, pleaded guilty to a charge of felony possession of marijuana and was sentenced to serve a two-year probated prison term.

Gleghorn had been arrested Feb. 6 when a search of his car at the intersection of 25th St. and El Paso Ave. revealed several plastic bags containing marijuana. He was indicted for the offense Feb. 7.

Curtis Greene, 22, entered a guilty plea to a charge of unauthorized use of a motor vehicle. He was sentenced to serve two years in the Texas Department of Corrections.

Greene is accused of taking a 1976 Ford pickup truck from a local auto dealer's lot Feb. 5 and making his way as far south as Presidio before being arrested. He was indicted for the offense Feb. 7.

HOSPITAL NOTES

ADMISSIONS: Betty McKeown, 1005 25th; Timothy Smith, Rt. 1; Gussie Holland, Box 344; Elke Goodson, 2506 Ave. N; Elbert York, 3100 Ave. W; Petra Delao, Rt. 3

DISMISSALS: Oletha Kelly, James Mills, Thompson baby boy, Ollie Freer, Gilbert Arizmendi Jr., Rene Morin, Ignacio Castillo, Manuel Rios, Dorman Beane, M.C. Burditt, Pary Helms, James Hall, Eddie Benitez, Sam Cross, Janie Dever.

OBITUARIES

H. P. Davidson

Harold P. Davidson, 60, a former Snyder resident, died at 4:45 a.m. today in the Diagnostic Center at Houston. Mr. Davidson was a resident of Humble.

Funeral arrangements were pending at Bell-Seale Funeral Home.

A native of Scurry County, Mr. Davidson is survived by his wife, Maydean, of the home, and his mother, Mrs. Ellen Davidson of Snyder. Also surviving here is an aunt, Mrs. Pearl Keen.

W. McFarland

Weldon K. McFarland, 43, was dead on arrival at Cogdell Memorial Hospital at 1:05 p.m. Thursday, after he suffered an apparent heart attack.

Funeral arrangements were pending today at the Baily Funeral Home in Clyde.

Mr. McFarland had lived here for about a year, and was employed at American Magnesium.

Mrs. J. O. Sheid

Mrs. J.O. (Margaret Ann) Sheid, Sr., 86, of Big Spring, and a former Snyderite, died at 8:50 p.m. Thursday in a Big Spring hospital. Services are set for 2 p.m. Saturday in Nalley-Pickle Rosewood Chapel. Rev. William H. Hatler of the Baptist Temple Church will officiate. Burial will follow in Hillside Memorial Cemetery in Snyder.

She was born March, 23, 1890, in Dublin and was a Baptist. She married J.O. Sheid Sr., Oct. 30, 1913 in Quanah. He preceded her in death Aug. 11, 1970. A daughter, Margaret Faye Crawford, also preceded her in death Dec. 23, 1970.

Surviving are 3 sons, G.W. Sheid of Kress, J.O. Sheid Jr. of Big Spring and Bill Sheid of Ft. Worth; 3 daughters, Mrs. V.T. (Eileen) Stringer of Tow, Mrs. Cloma Teaff of Sweetwater and Mrs. Jim (Mary) Burt of Big Spring; a sister, Mrs. J.P. (Kathryn) Fisher of Yuciapa, Calif.; a brother, Edward Scott of Banning, Calif.; 9 grandchildren and 9 great-grandchildren.

Melvin House

Melvin House, a former Snyder resident, died at 5 p.m. Thursday at Oakdale, Calif.

Mr. House was the brother of Raymond House of Snyder. Funeral service has been set for 10 a.m. Thursday at Oakdale where he resided.

Other survivors include three daughters, a son and three sisters.

LET'S JUST PRAISE THE LORD.
ADV.

CHEMICAL
PUMP SALES & SERVICE
PUMPS:
Texsteam ● Western ● McCord ● Manzel
Magnet. Repair
TOM MACHEN
315 East Highway
Snyder, Texas 79549
Phone 573-6562
Home Ph. 573-5219

DENSON
CAR
RENTAL
300 EAST HIWAY
573-3912

JERRY RICHARDSON
IS YOUR NEW
Kirby
VACUUM DISTRIBUTOR
CALL FOR HOME DEMONSTRATION
OR SALES & SERVICE AT
RICHARDSON SEWING CENTER
2415 COLLEGE
573-2812

SATURDAY
NIGHT
AT
CLUB
SUNDOWN
IT'S THE
COUNTRY
CORPORATION
COUNTRY - WESTERN
ROCK MUSIC
8:30 P.M. TO 1:00 A.M.

ATTENTION:
GARDENERS!
OUR NEW
SPRING INVENTORY
HAS ARRIVED!!
GROUND COVERS. SHRUBS
NEW PLANTS. TREES
AND MUCH MORE
GREEN THUMB SPECIALS
BEDDING PLANTS ...20% OFF
HOUSE PLANTS Certain Groups.. 1/3 OFF
LET US LANDSCAPE YOUR HOME
PLANS DRAWN FREE
TURNBOW
LANDSCAPE NURSERY
573-0767
1500 37th St.

The center of the sun has a temperature of 27 million degrees Fahrenheit, says the American Museum-Hayden Planetarium.

SWEEPSTAKES WINNERS—Some members of the Snyder Junior High Choir which won a sweepstakes award in UIL concert singing and sight-reading contests at Abilene exhibit their trophy. SJHS was the only Class CC junior high to win a sweepstakes award by rating Division I in both areas of competition. Those pictured, who compose a representative group of a 95-voice choir, are, front row, from left, Marsha Burrus, Sherry Mayes, Shauna Pate, Cindy Clayton, Kathy Cypert and Beth Bowen; second row: Donnie Morrell, Paul Fagin, Neil Evans, Brent Duncan, Keith McClaire and Steve Boley. The SJHS Choir is directed by Maribeth Vestal. (SDN Staff Photo)

ON 40TH ANNIVERSARY

Survivors Of School Blast Meeting Saturday

NEW LONDON, Tex. (AP) — The physical losses suffered in New London 40 years ago were chronicled around the world, but the emotional traumas of the worst school disaster in history are still being suffered.

Time, it is said, heals all wounds so a large group is expected to flock to East Texas for a memorial service and dinner for the survivors of the March 18, 1937 explosion that killed 269 persons.

But organizers of the reunion say two of those contacted said they wouldn't come. The memories of that day, even after 40 years, are just too painful.

"Humans never forget, but they can accept things after a while," says one of those who will come, John Baucum, 57, of Fort Worth.

"I'm sure the memorial service will be solemn, but the day will have a lot of aspects at most school reunions."

Baucum, a junior in high school at the time of the explosion, lost his sister, a freshman, in the explosion.

The tremendous blast is believed to have been caused by an electrical spark that ignited natural gas that had accumulated in the basement of the school. Classes were held at two levels-the basement and the ground floor.

"I was in English class when the explosion came and the roof came down on us," said Baucum. "Nearly everyone in the class was killed, but I had instinctively hit the floor and nothing heavy hit me. I dug myself out in about 30 minutes and helped carry bodies away."

Wayne and Glorietta Ragsdale Shaffer, who organized the reunion, were childhood sweethearts at New London.

Both were in the fourth grade 40 years ago. They survived because most of the first through fifth graders were dismissed earlier and were on the way home in buses.

"The students in the building where the explosion occurred would have been dismissed at 3:30. The explosion, I recall, was at 3:20," said Mrs. Shaffer, who lost her brother Gabe in the blast.

Mrs. Shaffer said Gabe had asked to stay home from school that day, but mother refused.

"My mother blamed herself for Gabe's death," she said. "She never recovered and died four years later."

She says former New London residents from Iowa, California, Louisiana and Oklahoma are planning to be here Saturday, as well as a large number from Texas.

"We are expecting at least 150 for the dinner and as many as 450 for the memorial service," Mrs. Shaffer says.

The dinner will be at 5:30 p.m. at Kilgore, about 12 miles away from New London. The memorial service is scheduled at 2 p.m. at the site of the explosion, where the present school is still located.

At the time of the blast, the death toll was higher than any explosion disaster in history. Two subsequent explosions, both at ports, surpassed the New London fatality figures.

The Associated Press story marking the 15th anniversary of the explosion said it was so tremendous that children were blown 75 feet and that an automobile 200 feet away "was crushed like an eggshell under a slab of concrete blown from the school."

That story also quoted the superintendent of schools that the anniversary of the explosion was never observed because the townspeople didn't want it. "We just don't talk about it," he said.

Fords Are Going Home For Easter

GRAND RAPIDS, Mich. (AP) — Former President Gerald R. Ford and his wife, Betty, will spend Easter weekend in Ford's hometown of Grand Rapids after lecturing at the University of Michigan.

Larry Speaks, a Ford aide, said Thursday that preliminary plans calls for Ford to arrive in Grand Rapids Good Friday afternoon. He will play some golf, visit friends and attend church Easter Sunday.

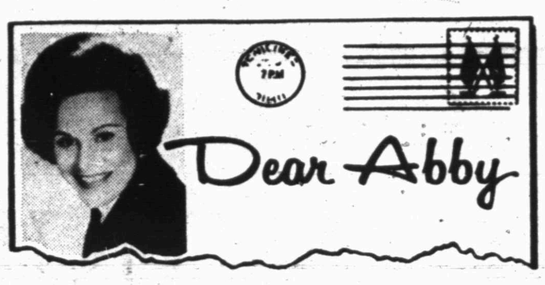

Working Mom: Teach Your Child To Stay Alone

By Abigail Van Buren

© 1977 by Chicago Tribune-N.Y. News Synd. Inc.

DEAR ABBY: About advising that an 8-year-old child should not be left alone for three hours after school: At 8, my daughter not only stayed alone, she started dinner. At 10 she could prepare any meal as well as I could. At 12 she is learning to make her own clothes. Society today is plagued with irresponsible youths who are coddled until they are 16, after which someone tries to teach them "responsibility." The result: Many healthy young adults on welfare.

Of course, there is a risk in leaving a child alone. But then again, when we send our children to school, they can be picked up, kidnapped or even murdered in broad daylight. But we don't quit sending them, do we?

If this 8-year-old has been properly taught, and if Mom calls regularly to check on her, she will be safe and responsible. And when the time comes where she has to handle a situation and Mamma is not there, she will be prepared.

Change your mind, Abby.

A RESPONSIBLE MOM

DEAR MOM: I applaud your efforts to teach your child responsibility, and wish all parents would follow your fine example, but unfortunately you are the exception—not the rule. Most 8-year-olds without supervision are not as "safe" as your lucky youngster.

DEAR ABBY: My dad takes a bath at least three times a week—but not alone. He takes MY TV into the bathroom with him. I've tried reasoning with him, but it doesn't work. (I'd like to cuss him out, but since I'm only 13 years old, that wouldn't be a good idea.)

Dear old Dad is not a dumb man, but he just won't quit taking my TV. And my mom says she won't get involved. Can you think of an approach that would help?

STEAMED DAUGHTER

DEAR STEAMED: Ask Pop to pop for a mini-TV and a suggestion on how you can earn it—for him! (P.S. And respectfully tell him not to touch the TV while he's in the tub, or he could get the shock of his life.)

DEAR ABBY: Will you please say a few words in defense of us wives who are constantly being accused of "murdering" our husbands by feeding them fattening foods?

My husband is overweight, and I am sick and tired of having people tell me it's my fault—and that I should "watch him." I serve well-balanced meals and try to keep the calories down. I never make rich desserts. I give him fruit instead. But he raids the refrigerator every night.

He took up golf, but he rides around in a golf cart, eating candy bars, so a lot of good "golfing" does him. After dinner he goes out to buy a paper, and he stops for a hot fudge sundae. So, how can I help him, Abby?

A FOOL'S WIFE

DEAR WIFE: I could say a few words in your defense, but it won't help your husband. The only one who can help him is the one who does his eating.

CONFIDENTIAL TO "HURT MOTHER": Don't ask your son to make a choice between his wife and you. If you've raised him right, you'll lose.

Everyone has a problem. What's yours? For a personal reply, write to ABBY: Box No. 69700, L.A., Calif. 90069. Enclose stamped, self-addressed envelope, please.

POSTERS GOING OUT—The Snyder Jaycees and Jaycee-ettes have started distributing their "Superkids" posters in Snyder, Ira and Hermleigh. The posters are a reminder for children ages 6-18 to register for the Superkids events to be held April 23 at the Snyder High School Stadium. Shown with a poster are Shelley LaRoux, her mother, Nancy LaRoux, and Alan Powell, son of Mr. and Mrs. Buddy Powell.

Game Blacks Out Johnny

NEW YORK (AP) — A runover on the telecast of a college basketball game blacked out Johnny Carson's "Tonight Show" Thursday night.

An NBC spokesman said the show's contract specifies that it goes on the air at 11:30 p.m. EST or not at all, unless a special news break, such as a presidential speech, alters NBC programming.

The spokesman said the telecast of the National Collegiate Athletic Association regional playoff game between Notre Dame and North Carolina was scheduled to end at 10 p.m. EST but it ran overtime, with North Carolina winning 79-77.

This delayed following programs and under the "Tonight" contract, Carson's taped show was not aired nationally. The NBC spokesman said the show will be televised at a later date not yet selected.

The Ganges River flows from the Himalayas to the Bay of Bengal.

"WHO SAYS YOU DON'T NEED LIFE INSURANCE"

The ALLSTATE LIFE INSURANCE COMPANY can help you provide for the uncertainties of the future. Like... a way to guarantee you'll be able to purchase life insurance in the future, regardless of how your health condition may change and a way to keep up with your life insurance payments if you become totally disabled.

CHECK WITH US FIRST...

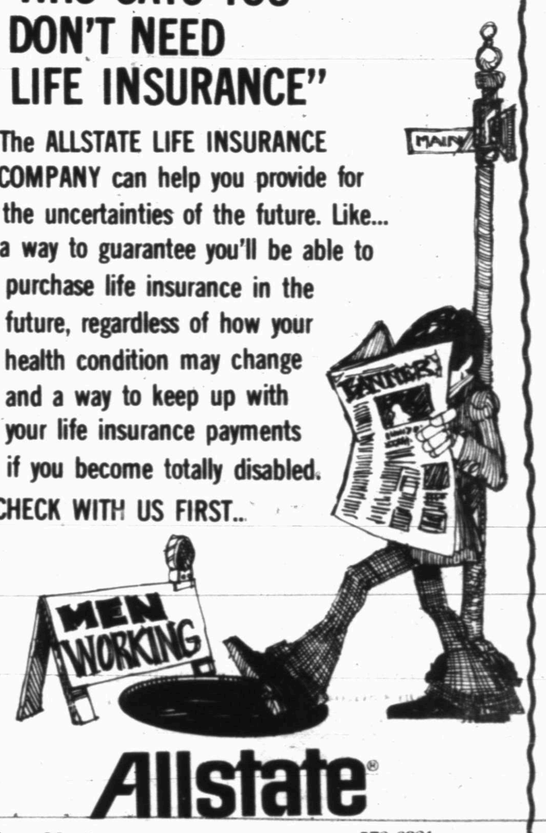

Allstate®

Gary Montgomery Agent
573-6821
Res. - 573-8935

SIDEWALK DAYS

FRIDAY & SATURDAY

$1.00
4PR. BOY'S SOCKS
MEN'S CAPS
BOY'S SWEATERS
MEN'S TIES

$3.00
BOY'S SHIRTS
BOY'S PANTS
MEN'S SWEATERS
LADIES MOCCASINS
BELTS

$5.00
LEISURE COATS
MEN & LADIES PANTS
MEN&BOY'S SHIRTS
LADIES BLOUSES
MEN'S SWEATERS

$9.99
MEN'S-LADIES CHILDRENS
FELT HATS
BOY'S BOOTS

$14.99
LADIES
BOOTS

FENTON'S DAD & LAD
EAST SIDE OF THE SQUARE

SAND STORMS... bring WEEDS...

WEED & FEED SPECIAL
Stop Weeds Before they start
Free Use or Spreader with Purchase

Hinshaw's
2804 College
573-8561

PONDEROUS PACHYDERMS ☆ CLEVER CHIMPANZEES

THE CIRCUS IS COMING!!

One Day Only——Friday, March 18th
Scurry County Coliseum
Fun For Everyone—Tickets at the door

4:30 P.M. & 8:00 P.M.

TWO BIG SHOWS

DOORS OPEN ONE HOUR BEFORE SHOWTIMES

AMERICAN CONTINENTAL

CIRCUS

AERIALISTS
CLOWNS
WILD ANIMALS | DOGS
ACROBATS
ELEPHANTS

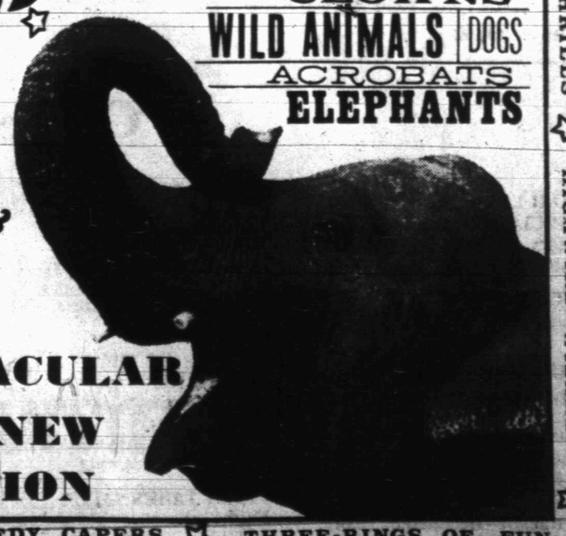

Over Two Full Hours Of Thrills & Chills!

SPECTACULAR
ALL NEW
EDITION

CAVALCADE OF CLOWNS ☆ FEROCIOUS WILD ANIMALS ☆ DEATH-DEFYING ARTISTES ☆ AMAZING AERIAL ARTISTRY ☆ SPINE-TINGLING THRILLS ☆ HIGHWIRE WIZARDRY

CANINE COMEDY CAPERS ☆ THREE-RINGS OF FUN

"THERE IS A TIME FOR EVERYTHING . . ." Ecclesiastes 3:1, *The Living Bible*, Tyndale House

GOD'S FIVE MINUTES

This Series Made Possible by These Business Firms and Individuals Who Support Our Right to Worship Freely.

HEAD HEATING & AIR CONDITIONING
Payne
Sales and Service on all makes
2401 Ave T. 573-3907

MIXON SUPPLY
Magnavox Sales & Service
2514 Ave. R Ph. 573-6362

CHAPMAN CHEVRON SERVICE
1201 25th St. Ph. 573-7691

BREWER EXXON SERVICE
1401 25th St. Ph. 573-0400
O.D. Brewer - Dealer

VON ROEDER SEED FARMS
Lamesa Highway Ph. 573-3341
Bentley Baize

BUDDY'S AUTO SUPPLY
Full Line Automotive Parts & Mach. Shop Service
3707 College Ave. Ph. 573-3585
Buddy Whittenburg & Employees

BUCHANAN IMPLEMENT CO.
MF
Massey-Ferguson - Hesston
2101 25th St. Ph. 573-8556

GIBSON'S DISCOUNT CENTER
3607 College Ave.

SONIC Happy Eating
4100 South College
Ph. 573-7620

SNYDER GLASS & MIRROR, INC.
1906 33rd St. Ph. 573-6396
Mr. & Mrs. Roy Bailey

O'REAR FURNITURE CO.
904 26th St. Ph. 573-2141
M.M. O'Rear

SNYDER NATIONAL BANK
A Full Service Bank
1715 25th St. Ph. 573-2681

STINSON DRUG
1815 26th St. Ph. 573-3531
Dean Floyd

THE DEFFEBACH AGENCY
2606 Ave. R Ph. 573-5611
Lyle - T.M. Deffebach

MIDWEST ELECTRIC CO-OP, INC.
Parker Wetsel, Mgr.
Roby, Texas 915-776-2244

WILSON MOTORS
Products of Ford Motor Co.

RIP GRIFFIN'S
White Kitchen Restaurant
Hwys. 180 & 84 Ph. 573-5832

TACOVILLA
"THE HUNGER STOP"
4206 COLLEGE

ON BEING LOYAL

We used to have a dog in our family named "Veto." He received his name for the simple reason that when the children and I brought him home, my wife "vetoed" him. But she lost, because she was outnumbered three to one, and he became a real member of our family. We came to expect praise and loyalty from our pet.

But loyalty has its limits as a virtue in man. Nothing can weaken his followers as much as "loyalty" to incompetent and dishonest associates. Yes, loyalty has its limits as a virtue. The Christian, however, does not have to wrestle with this problem. His first and only loyalty is to Christ. "What wouldest Thou have me to do?" is the only question we ask of Him whom we love.

You have a right to look askance at the man whose life and services are determined by "others" instead of by "Him." How simple life becomes when we only have to ask, "What would Jesus do?"

Ask yourself that question right now as you face the decisions of the day. You'll know—but will you do it?

I think you will!

—Paul M. Stevens

© Community Advertising 1977

This column belongs to our readers. We will accept printable items and pay $1.00 for each item published. In the case of quotations, the name of the author and the title and publisher of the book must be given. Address items to "God's Five Minutes," Box 12157, Fort Worth, Tex. 76116

JOE BROWN CARPETS
Carpet is our Business. Not a Side Line
312 E. Hwy. 573-3126

ROE'S FURNITURE & APPLIANCE
4001 Highland Shopping Center

SNYDER SAVINGS & LOAN ASSN.
Member FSLIC
Corner Ave. S & 27th St. Ph. 573-9305

VIRDIE'S
Appliances - Bridal Selections
Complete Line of Gifts
Come in and Browse 3709 College Ave.

SUPERIOR PRODUCTION LOGGING
P.O. Box 399 Ph. 573-6326

TOWN & COUNTRY MEAT CENTER
37th & Ave. E Ph. 573-7214

MOORE'S EXXON SERVICE
3611 College Ph. 573-7543
Wayne Moore - Dealer

BOYCE GROCERY
Boyce Jones and Family
Ph. 863-2341 Hermleigh, Texas

HUGH BOREN & SON INSURANCE AGENCY
2501 College Ave. Ph. 573-3555
Hugh Boren

SPANISH INN
1703 College Ave. Ph. 573-2355

WEST TEXAS STATE BANK
Member F.D.I.C.
1901 26th St. Ph. 573-2511

GLOVER'S
Northeast Corner Square Ph. 573-3961

MASON'S AUTOMOTIVE
1907 43rd St. Ph. 573-2791
Mason Howell

WILLIAMSON AUTO SUPPLY
501 East Why. Ph. 573-6903
Troy D. Williamson

KEY BROS. IMPLEMENT CO., INC.
"Nothing Runs Like a Deere"
East 507 & East Hwy. Ph. 573-2221

PIZZA HUT
3909 College Ave. 573-8683

SOUTH SIDE MOTOR CO.
3806 College Ph. 573-6131

SNYDER HEATING & AIR CONDITIONING
LENNOX
4702 College 573-2411

HIGGINBOTHAM-BARTLETT CO.
1913 25th St. Ph. 573-3431
R.C. Patton

BASIN BRAKE AND SPRING
Heavy Truck & Trailer-Parts & Service
Herman Beasley - Max Beasley
200 East Hwy. 573-0182

LAWN-BOY
Poulan
Power
Chain Saws

TOM'S MARINE
Sales & Service
Johnson Sea-Horse
315 East Hwy. Ph. 573-6562

Churches Of Snyder And Area Support Them Every Week

WORLD BAPTIST ASSOCIATION
Victory Baptist Church, East Elementary Cafeteria

UNITED PENTECOSTAL
United Pentecostal—3001 Ave. C

CHURCH OF CHRIST
Ave. F and 30th
Ave. R
Dunn—Dunn
East Side—201 31st
Fluvanna—Fluvanna
Gail—Gail
Hermleigh—Hermleigh, Texas
Loyd Mountain
Ira—Ira, Texas
37th St—2500 37th
Spanish—501 College Ave.

CHURCH OF GOD
Church of God—2104 Ave. O
Ira Church of God, Ira, Texas
Church of God in Christ—34th & Ave. H

CHURCH OF THE NAZARENE
Church of the Nazarene
30th & Ave. G

EPISCOPAL
St. John's—2214 42nd

FAITH TABERNACLE
Faith Tabernacle

FIRST CHRISTIAN CHURCH
2701 37th

GRACE BIBLE
Denominationally Unrelated
2207 Ave. R

LUTHERAN
Grace Lutheran—Cogdell Dr.

NON-DEMONINATIONAL REVIVAL LIGHTHOUSE CHURCH
28th Ave. K

PRESBYTERIAN
First—2706 Ave. R

UNITED METHODIST
Dunn—Dunn, Texas
First—2700 College Ave.
Fluvanna—Fluvanna, Texas
Gail—Gail, Texas
Hermleigh—Hermleigh, Texas
Ira—Ira, Texas
Trinity—Big Spring Hwy-Cogdell Blvd.
Union—Rt. 1, Snyder
Iglesia Methodist Mission (Spanish)—
21st and Ave. T

IND. MISSIONARY BAPTIST CHURCH
208 Ave. U

APOSTOLIC FAITH
Apostolic Faith—2506 25th

ASSEMBLY OF GOD
First —1809 College Ave.
Bethel—1411 25th
Gethsemane Spanish—309½ 26th

BAPTIST

AMERICAN BAPTIST
First, Hermleigh—Hermleigh
Northside—1909 16th

BAPTIST BIBLE FELLOWSHIP
Calvary—2405 35th Street

FAITH BAPTIST
216 E. 37th

NATIONAL BAPTIST CONVENTION
Friendly Will—1101 34th
New Hope—3305 Ave. L.

NATIONAL BAPTIST CONVENTION OF AMERICA
Mt. Olive—3306 Ave. M

MISSIONARY
Missionary—Clairemont Rd.

BAPTIST MISSIONARY ASSOCIATION OF AMERICA
Morningside—119 36th

PRIMITIVE
Primitive—2011 Ave. M

SOUTHERN BAPTIST CONVENTION
Ave. D—324 30th
Bethel—1706 Ave. E
Central Hermleigh—Hermleigh
Colonial Hill—3506 El Paso
Dunn—Dunn, Texas
First—1701 27th
First, Fluvanna—Fluvanna, Texas
Gail—Gail, Texas
Greenhill—208 Clairemont Rd.
Ira—Ira, Texas
Knapp, Star Rt., Ira, Texas
Union—Union, Texas
Templo Bautista Spanish—2007 Ave. R

CATHOLIC
St. Elizabeth's—31st and Ave. A
St. John's Hermleigh
Hermleigh, Texas
Our Lady of Guadalupe
900 13th

Holy Orthodox Catholic Church
219 E. Hiway

CHURCH SERVICES

COLONIAL HILL BAPT.

Early Bible class will meet at 7 a.m. and Sunday School will begin at 9:45. Morning worship is set for 11 with the Rev. Miller Robinson to bring the message. An all-church luncheon will be served at noon in fellowship hall. Youth choir will meet at 5 p.m., church training is set for 6 p.m. and evening worship for 7.

On Wednesday, supper will be served at 6 p.m., youth groups will meet at 6:30 and children's choirs at 7:15. Prayer service will begin at 7:30 and the adult choir will rehearse at 8:05.

Adult I and II Departments will have recreation at 7 p.m. Thursday and youth will meet at 7 p.m.

AVENUE D BAPT.

"Good News Texas" revival will continue through Sunday, with services at 7:30 p.m. except on Sunday when they will begin at 7.

Lee Fuller, evangelist from Belvue Baptist Church in Kermit, will speak at the 11 a.m. service Sunday on "The Love of God," John 3:16. At 6 p.m. he will speak on "The Cross, Our Only Hope," Romans 3:24-26. Sunday School is set for 10 a.m. and Sunday is designated as high attendance day.

A covered dish luncheon will follow the Sunday morning service. On Saturday, youth will meet at the church for lunch and then go bowling at 2:30 p.m.

MORNINGSIDE BAPT.

The Youth For Christ Of the Central West Texas Baptist Association will meet at the Southern Hills Church in Abilene Saturday evening at 7:30. The group from the church will leave at 5:45.

Sunday School begins at 10 a.m.

The morning worship hour begins at 11.

The GMA under the direction of their sponsor, Bernice Bobo, will have their meeting in the Junior Dept. assembly room at 4:45.

Sunday evening activities will start at 6 with Training Service classes.

Evening worship hour begins at 7. The Pastor, Vernon Parnell will conduct both worship services vices of the day.

If you would like transportation to any of the services, or spiritual counseling you may call 573-2738.

EAST SIDE C of C

Sam Kitching will be the host on the 8:15 a.m. radio program on KSNY Radio Saturday, "Love of Living." He will speak Sunday morning at 8:15 on KSNY Radio on the program, "Give Me the Bible." Nat Cooper of Lubbock will speak at both worship services at East Side Sunday. At the 10:25 a.m. service his sermon subject will be "The Inexhaustible Ideal." At the 6 p.m. service his sermon topic will be "Though Your Sins be as Scarlet."

Bible classes for all ages are held each Sunday morning at 9:30. The midweek service is scheduled for 7:30 p.m. each Wednesday with classes for all ages. Ladies' Bible classes are held each Wednesday morning at 10. Visitors are always welcome at all services. For free transportation to our services, please call 573-5666 or 573-3583.

CALVARY BAPTIST

"A Voice From Calvary," will be broadcast over KSNY at 9:02 a.m. Saturday. Men meet at 7 p.m. Saturday for prayer.

Sunday School begins at 9:45 a.m. Morning worship and children's church begins at 10:50 a.m.

Training service is at 6:15 p.m. and evening worship at 7. The pastor will bring both messages of the day. The choir will practice at 5:15 p.m. Teachers meet at 7 p.m. Wednesday. Mid-week prayer service follows at 7:30 p.m. Ladies will visit at 9:30 a.m. Wednesday and church-wide visitation is at 7 p.m. Thursday.

If you need transportation to any of the services call 573-2191. A nursery is provided for all services.

GREEN HILL BAPT.

Sunday School will begin at 9:45 a.m. and morning worship at 11. Church training is held at 6 p.m. and evening worship at 7.

Church visitation is set for 7 p.m. Tuesday.

Family night is held on Wednesday at 7 p.m., with each family invited to bring its evening meal to the fellowship hall.

ST. JOHN'S EPISCOPAL

Dr. Robert Genningon of Lubbock will be in charge of the 11 a.m. morning prayer service Sunday. Mrs. Charles Sutton and Mrs. Toby Lammert will have the altar duty.

Terry Stanfield will usher and a Sunday School and nursery will be provided. Visitors are welcome.

FIRST CHRISTIAN

The First Christian Church will meet at 9:45 a.m. for Sunday School with classes for each member of the family. A nursery will be provided for all services. The bus route will begin at 9 a.m.

Rev. Otto Schaufele will bring the message "Seeds and Secrets" at the 10:50 worship.

The youth groups will meet at the church at 6 p.m. Prayer and Study Group will meet at 6 p.m. with the Buddy Whittenburgs.

Evening worship and study are set for 7:30 p.m.

Study and prayer group will meet at 9:30 a.m. with Pearl Blanchard. Study and Prayer Group will meet at 7 p.m. with the Dave Harlins.

GRACE LUTHERAN

Lenten preparation for the Easter celebration reaches its fourth Sunday at Grace Lutheran, beginning with the 9:15 a.m. gathering of the learning community. Educational ministry activity includes all ages.

Holy Communion provides the focus of the 10:30 a.m. worship. "Age Of Anti-heroes," Pastor Jonathan Jensen's sermon, reflects upon the Parable of the Prodigal Son in Luke 15:11-32.

The Junior High Co-op meets at 5:30 p.m. at Trinity Methodist.

Y.C.C. has scheduled a St. Patrick's party at 7 p.m. at the home of Laura Cameron.

Mid-week Lenten worship is at 7 p.m. on Wednesday.

A prayer breakfast for the church ushers--the first of its kind--is scheduled for 7 a.m. on Saturday, March 26, with Confirmation class to follow at 9 a.m.

37TH ST. C. OF C.

Pat J. Abbananto, minister, will preach the gospel in all the worship services at 37th St. Church of Christ on Sunday. The worship services are at 10:45 a.m. and 6 p.m.

Bible classes for all ages are held at 9:45 a.m. each Sunday.

The regular mid-week worship services are scheduled for 7:30 p.m. each Wednesday.

TRINITY UNITED METH

The Rev. James Terry will bring the message at the 11 o'clock morning worship service. Church School is at 9:45 a.m. with classes for all age groups.

The Junior High Youth will meet at 6:00 p.m. The Youth Co-op will have a St. Patrick's Day Party at 7 p.m. at Laura Cameron's house. The evening worship service will be at 7 p.m.

Monday at 7:30 p.m., the Pastor Parish Committee will meet in the Lounge.

Tuesday at 6:30 a.m. the Bible Study and Prayer Group will meet at the church. The Share Group will meet at 9:30 a.m. in the home of Mrs. Bill Overhulser.

At 4:30 p.m. on Wednesday, the children's choir will meet for rehearsal. The adult choir will rehearse at 7:30 p.m. The Share Group will meet at 7:30 p.m. The Tasters' Share Group will meet on Thursday at 7:30 p.m. The Membership Training Class will go to Lubbock, Saturday, March 26, for "A Day With the Bishop". The church van will leave the church at 8:30 a.m.

FAITH BAPTIST

Sunday School will begin at 10 a.m. and worship service follows at 10:50. A junior church will begin this Sunday for ages 3 through 8.

Training union begins at 6:15 p.m., evening worship at 7 p.m. The pastor, the Rev. L.W. Hatfield, will bring the Sunday messages.

The adult choir will meet at 5:20 p.m.

Mid-week service begins at 7 p.m. Wednesday for teachers and workers. Prayer meeting and worship begin at 7:30. If you need transportation to services call 573-0714. Visitors are welcome and a nursery is provided.

Faith Baptist's radio program is presented at 8:35 a.m. each week over KSNY.

NORTHSIDE BAPTIST

Saturday afternoon at 5 the youth of the church will leave for Oaklawn Park in Midland for the District Youth Rally.

Sunday morning worship begins at 9:45 with Sunday School. Morning worship and children's chapel follows at 10:55.

Sunday evening worship begins at 6 with B.T.C. and Discovery Hour. Evening worship and radio broadcast will follow at 7 with the pastor George E. White in charge of both worship services.

Wednesday evening at 7:30 is the time for midweek prayer services.

If you would like a ride to church, please call 573-7105 or 573-5320.

Rev. Roland Williams

FIRST BAPTIST

The Rev. Roland Williams, associational missionary at Abilene, will preach in both services Sunday in the absence of the Rev. Ken Andress, pastor, who is preaching in a revival at Colorado City. Sunday School directors will meet at 10:15 a.m. Sunday.

Baptist Young Women will meet at 10 a.m. Monday in the Young Adult Building, and Baptist Women will meet at 9:30 a.m. Tuesday in the Sears Building.

Graded choirs will meet at 4:30 p.m. Wednesday. Supper will be served at 6 p.m. Wednesday, with other activities beginning at 7. Adult choir rehearsal is set for 7:45.

The LLL Club will meet at 10 a.m. Thursday in fellowship hall. Deacons on call this week are Eddie Don Floyd and Albert Canon.

BETHEL BAPTIST

"Where Do I Belong in the Church?" will be Rev. R. Virgil Mott's sermon topic on the "Back to Bethel" broadcast at 8:35 a.m. Sunday. Sunday School will begin at 10 a.m. For a ride to church, call 573-5968 or 573-7267.

The "Good News Texas" revival will continue tonight and Saturday at 7:30 p.m. and close Sunday with a family-style meal at the church following the morning service. Rev. Calvin Tate is evangelist for the revival. He will bring a short message following the Sunday meal and evening activities for the day will be canceled.

Wednesday activities will begin at 7 p.m. with Sunday School workers in a planning session and the pastor will be in charge of the service at 7:30.

IRA CHURCH OF GOD

The Women of the Church of God are attending the State WCG Spring Convention at the First Church of God in Odessa. Esther Bauer from Anderson, Indiana is guest speaker.

"The Way of Forgiving Love" titles the Adult Sunday School lesson. Classes for all ages begin at 10 a.m.

Pastor June Middlebrooks will be preaching in both the 11 a.m. and the 7 p.m. services. There will be contata practice at 5 p.m. Sunday and there will be a "Youth-Yak" following the evening service in the church annex.

Wednesday evening at 7 the lesson in the mid-week service is "Christ's Fourth Word from the Cross." There will be contata practice at 8 p.m.

AARP To Meet

AARP will meet at 2:15 p.m. Monday at the senior Citizen's Center at Western Texas College.

Singing Group Here Sunday

Bethel Assembly of God, located at 25th Street and Avenue O, will present the Gospel Relatives in the 11 a.m. service this Sunday.

The Gospel Relatives are a nationally-traveled singing group and they have been well received across the United States.

"Their beautiful harmony and inspiring songs create an inspirational program equalled by few other groups," said the Rev. Mike Cannon, Bethel Assembly pastor.

The public is invited to hear them at the Sunday service.

FIRST PRESBYTERIAN

"Being Made Alive," John 3:14-21, will be Dr. Paul Chalfant's sermon topic at 11 a.m. Church School will begin at 10 a.m.

The Youth Co-op will have a St. Patrick's Day party in the home of Laura Cameron at 7 p.m. The Diaconate will meet at 7:30 p.m. Wednesday at the church.

Evans To Appear In Concert Here

Mack Evans, acclaimed by many as one of the top gospel singers of today, will be presented in a concert at 7:30 p.m. Monday at Faith Baptist Church.

The public is invited to attend and there will be no admission charge.

Evans has been involved in the field of gospel music for 12 years and has traveled over a million miles while singing in every major auditorium in every major city in every state, including Canada and several other foreign countries.

He has recorded some 20 long-playing albums, and one of his LP selections was once picked by Billboard Magazine as a "hit of the week." He now resides in Lynchburg, Va., and is seen regularly on the international telecast of Dr. Jerry Falwell's "Old Time Gospel Hour," which originates in the auditorium of the 15,000-member Thomas Road Baptist Church. He was associated with Dr. John Rawlings and the Landmark Baptist Temple in Cincinnati, where he was featured soloist on "The Landmark Hour" for many years.

Evans is married and he has his wife, Sue, have a young son, Scott.

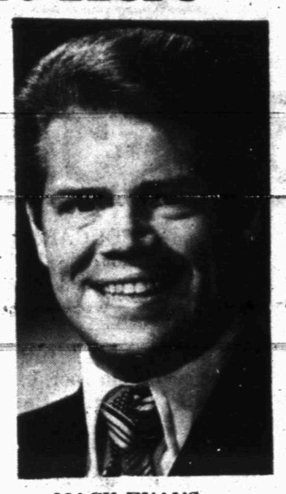

MACK EVANS
...sings here Monday

Berry's World

© 1977 by NEA, Inc.

"The head of the Army Corps of Engineers is here. He wants to show you their plan for Amy's tree house!"

Pat Nixon Marks 65th Birthday

SAN CLEMENTE (AP) — Former first lady Pat Nixon, who suffered a stroke last year, marked her 65th birthday with a quiet family dinner at home.

A spokesman for the family said former President and Mrs. Nixon had a "a few family friends" to their home Thursday night. Among the group was daughter Julie Eisenhower, the spokesman said. Mrs. Nixon's birthday was Wednesday.

He said Mrs. Nixon "is continuing to make good progress" from the stroke. "Those who have seen her recently say she looks 15 years younger than her age," he said.

The Nixon's other daughter, Tricia Cox, visited her parents last week, he said.

ASTRO-GRAPH

Bernice Bede Osol

ARIES (March 21-April 19) There's a strong possibility you'll fare better than you'd hope in a situation that's caused you considerable concern.

TAURUS (April 20-May 20) Take advantage of any opportunity permitting you to expand your social contacts. An excellent time to join that club you've been considering.

GEMINI (May 21-June 20) Something favorable is developing that could enhance your position. Don't be afraid to aim at ambitious targets.

CANCER (June 21-July 22) Something promising heretofore hidden may be revealed today. You have been so close you've previously overlooked it.

LEO (July 23-Aug. 22) If someone responsible offers a business proposition today, it could be worth listening to. Long-range financial benefits are probable.

VIRGO (Aug. 23-Sept. 22) You might be prompted to make an important decision today to bring about some radical changes. If you are, do it without looking back.

LIBRA (Sept. 23-Oct. 23) Partnerships come easy to you, and there could be a new one developing. There's evidence that it has great promise.

SCORPIO (Oct. 24-Nov. 22) New social contacts can play a larger role in your future than you realize. It pays to be nice to people you happen to meet today.

SAGITTARIUS (Nov. 23-Dec. 21) It might prove ultimately beneficial to let go of something that hasn't been profitable in exchange for something with latent possibilities.

CAPRICORN (Dec. 22-Jan. 19) The time may be ripe to institute some important changes affecting your household. If you feel the inclination, go ahead.

AQUARIUS (Jan. 20-Feb. 19) You'll do well at anything you put your mind to today. If you see a way to fatten your bank account, you have the green light.

PISCES (Feb. 20-March 20) In situations where you had only partial control, matters will pass completely to your hands. You'll feel better, and do better.

Your Birthday

March 19, 1977

You're likely to be more enterprising this year than you have been in the past. You'll know what you want, where you're going and how to get there.

(Are you a Pisces? Bernice Osol has written a special Astro-Graph Letter for you. For your copy send 50 cents and a self-addressed, stamped envelope to Astro-Graph, P.O. Box 489, Radio City Station, New York, N.Y. 10019. Be sure to ask for Pisces Volume 5.)

(NEWSPAPER ENTERPRISE ASSN.)

I WANT TO BUY
CLEAN USED
CARS AND PICK-UPS
SOUTHSIDE MOTOR CO.
College Ave. Snyder Ph. 573-6131

a LENNOX heat pump cools and heats your home electrically

A heat pump utilizes nature to give you maximum efficiency. It takes warmth from outdoor air and uses it to heat the indoors. In summer, it takes heat from indoors and leaves you cool and comfortable.

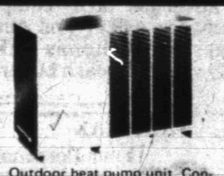

Outdoor heat pump unit. Connects to indoor blower-coil.

FOR THE BEST COMFORT FOR YOUR MONEY, CALL:
SNYDER HEATING AND AIR CONDITIONING CO.
4702 College 573-2411

THREE SPECIAL DAYS
MARCH 18-19-20

The Speaker, Nat Cooper is a native of Ireland-He has preached in Spain, India, England, Scotland, & His native Ireland as well as many states of the U.S.

Nat Cooper, Lubbock, Texas

The Purpose: Nat will thrill you with forceful yet simple preaching of Jesus.

Friday, 7:30 P.M. "Why the Early Church Turned the World Upside Down"

Saturday, 7:30 P.M. "Never Lose the Spring"

Sunday, 9:30 A.M.-"The Power in Youth"
10:25 A.M.-"The Inexhaustible Ideal"
6:00 P.M. "Though Your Sins Be As Scarlet"

You Are Invited To Attend
The Services At
East Side Church of Christ
In Snyder
210 31st Street

YOU'LL FIND EAGER BUYERS QUICKLY WITH

CALL

573-5486

PAL* ADS *PEOPLE ARE LOOKING!

6th DAY IS FREE

CLASSIFIED ADVERTISING RATES & SCHEDULES
15 WORDS MINIMUM

1 day per word	10c
2 days per word	18c
3 days per word	24c
4 days per word	30c
5 days per word	33c
6th day	FREE
Each additional day 4c per word.	
Legals, per word	7c
Card of thanks, per word	7c

These rates for consecutive insertions only. All ads are cash unless customer has an established account with The Snyder Daily News. No refund will be made on ad after appearing in paper. The Publisher is not responsible for copy omissions, typographical errors or any unintentional error that may occur further than to correct it in the next issue after it is brought to his attention.

ERROR

The Daily News can not be responsible for more than one incorrect insertion. Claims cannot be considered unless made within three days from date of publication. No allowance can be made when errors do not materially affect the value of the advertisement. All out of town orders must be accompanied by cash, check or money order. Deadline 4:30 p.m. Monday through Friday, prior to day of publication. Deadline Sunday 4:30 p.m. Friday.

ANNOUNCEMENTS A

CHANNEL CATFISH Fingerlings, now booking orders. Douglass Catfish Farm open daily. Sylvester - 915 - 993-4644.

LOST AND FOUND A-4

LOST Part Siamese and part Persian male cat around Sunset. Looks more Siamese. Wearing collar. Call 573-8388 or 2233 Sunset after 5:00, weekdays.

PERSONAL A-5

Tri County Council on Drug Abuse & Alcoholism, Education. Information & treatment Preferal Agency, Rm. 102 Wallace Bldg. 2425 College Ave. Call day or nite. 915-573-3233. A United Way Agency.

IF YOU drink, that's your problem if you want to stop, that's our problem Alcoholics Anonymous, 573-5337 or 573-5117.

Ages 12-20. Do you have a drinking or drug problem in your family? If so and you need or want help-call us the Alteens - 573-9774 or 573-8180 night or day!

LIFT A FINGER. Report child abuse. 1-800-292-5400 toll free statewide child abuse hotline.

VEHICLES B

STATE VEHICLE inspections Station. Young's Texaco. 3701 College Ave.

1975 ¾ ton chevy pickup loaded, good condition, modified 454, lots of power, good for pulling Gooseneck. 573-6670 after 6 p.m.

COMPLETE MOTORCYCLE Service and Repair, all makes & models. By Bobby Hill. 573-0254. 3701 College Ave. Young's Texaco.

FOR SALE 1970 Electra 225, loaded, 4 door, clean. Call 573-2818.

1975 OLDS CUTLASS, 4 door, extra clean, low mileage. 573-6821. (Eve. 573-8935).

FOR SALE: 1969 Oldsmobile 442, $300.00 or best offer. Phone 573-8920.

CLEAN 1968 COUGAR for sale. Call 573-6970. - 2310 Ave. M. Can be seen Sunday and after 4 weekdays.

1976 CORDOBA, fully loaded, with sun roof, excellent shape. Call 573-0202.

1974 SUBARU, cruise control, air conditioner, heater, good gas mileage, loaded. 573-6723.

EXTRA NICE 1975 Ford Pickup, F-150- radio, factory power - air. Mag wheels, automatic transmission. 573-7608.

1973 HARLEY, PERFECT condition. $1600.00. Phone 573-3876.

1972 4 DOOR VOLVO Sedan, 6 cylinder, fuel injection engine-air, AF-AM Stereo-C.B. radio, auto. trans. power steering & brakes, custom interior, low mileage, $2500.00 Phone 573-0485.

1969 GMC 1 TON Truck with new B40 Miller Welder. - $3500.00. Call 728-3518 Colorado City.

FOR SALE: Motorcycle Faring and Windshield for 750 Honda, call 573-0067 or 573-0625.

1966 DODGE CORONET, original owner, 77,600 miles, good clean work car. $385.00. 2604 34th. 573-0569.

1976 BUICK SKY HAWK, clean, low mileage, good graduation gift. Call for details. 573-2805 or 573-2454.

1974 COMET with low gas mileage, air-cond. small equity and take up payments. Call 573-0831.

FOR SALE: 1974 Honda Civic, Standard, over 30 mpg, $1250.00. Call 573-3767 or 573-3196 after 5:00 p.m. or see at 2707 Ave. V.

FOR SALE: 1964 GMC Van - ½ Ton, 3,000 lbs., good shape. Church of Nazarene. Call 573-6800, 573-6118, 573-6206.

FOR SALE: 1963 Pontiac Tempest air conditioned, good tires, call 863-2438.

FOR SALE 69 KARMANN CHIA and 73 Yamaha 350, see at Don Snider Floor Covering, after 5 p.m. call 573-8431.

1970 Mercury Marquis for Sale $750.00 Call 573-5638.

FOR SALE 1974 FIREBIRD power, air, radio, tape, call 573-0323.

20 TON WINCH TRUCK 1970 F230D Int. 286" W.B. Oilfield tandem Rigup truck, 3 winches, 65,000 lb. tandem, dual power steering, almost new steel radial tires, 18 ft. bed behind winches. This is a real good truck & cheap at $26,775. Johnston Truck Cross Plains toll free 1-800-792-2942 We have 5 winch trucks from 3 to 5 tons, Loboys, dropdecks, pole, flat, & 40 other trailers. Over 60 New & Used trucks to inventory. Call Now.

BUSINESS OPPORTUNITY C

NEED Second income full or part time, for Stanley Home Products. Dude Hantsche, Route One, Loraine Texas 79532.

Browse through the Classified ads daily for good buys... it's a money-saving habit to develop.

BUSINESS SERVICES D

GOOD OPPORTUNITY Major Brand Service Station for lease $2000.00 inventory requirement, phone 573-6365 before 5 p.m.

SHOE REPAIR, 3 day service, Longhorn Leatherworks, I-20, next to Wood's Boots. 728-5067 Colorado City.

J'S ROOFING
FREE ESTIMATE
CALL: 573-6983
or 573-3957

95 GAL. Backwell Tar pot, extra good tires, runs on butane bottle included. $500.00 cash. New truck bumper, fits F100 Ford or possible Chevy Truck. 573-0722.

6 YARD DUMP truck and front end loader on small tractor. Haul dirt, sand, and gravel for yards, driveways, or whatever the need. Plow yards and clean up. Free estimates by the load or job. Remove trees. Don McAnelly. Phone 573-3136.

DITCHING
For your ditching needs call
573-2040 or 573-7567
We can dig up to 45" deep & 12" wide.
Tommy Williams

Septic Pumping. Call Roy White 573-8761
For service you'll like!

FOR YOUR
O PATIO O CARPORT
O SIDEWALK
O BLOCK BUILDING
or other Concrete
or Concrete Block needs
Jack Willis 573-7787

FOR ELECTRICAL wiring Call Ed Blocker, 573-7578.

BILL'S BODY SHOP. 2400 25th. Work guaranteed. 15 years experience. Call 573-2729.

NACHLINGER PEST and TERMITE CONTROL and TREE SERVICE Joe Alexander owner. Call 573-5646.

YARD WORK WANTED: Mowing, cleaning, edging etc. F.A. Green. 1104 26th. St. 573-6544.

ROOFING—REPAIR
GENE'S ROOFING
Ph. 573-5965 1010 26th St.
SNYDER, TEXAS 79549

EMPLOYMENT E

AVON
Get Back to Work the Easy Way.
If you've been away from work for a while, being an Avon Representative is perfect. You work for yourself, set your own hours, sell quality products, and earn about $40 on every $100 you sell. Territories open in Snyder & Fluvanna. Call: 573-3464 - 573-2505.

MR. EMPLOYER
List your part time or full time job requirements with us today and get excellent results tomorrow.
SNYDER SCURRY CO.
EMPLOYMENT OFFICE
573-8291

STUDENTS AND adults to work at Fun Valley Summer resort in Colorado, numerous jobs available. Room, board, salary and bonus, Write Bennie Henson. 2050 South Elmwood. Abilene, Texas 79605

Do you need a job? See Snyder Employment Service. 2425 College Ave. Phone 573-0693.

NEW AGENT at Merchants is in need of a man with commercial license for freight delivery, new wages. Call 573-3432 or come by 2101 Ave. T.

HELP NEEDED. Apply in person, no phone calls. Charcoal Grill. 2403 25th St.

PLUMBER OR experienced helper, full time with top pay. Apply Payton Plumbing, 1005 North 7th Lamesa Texas 806-872-3333.

NEEDED FULL-TIME LVN, above average salary, above average benefits. Contact Mrs. Charles Root, Root Valley Fair Lodge, 915-728-2634.

FINANCIAL G

WE BUY, SELL, trade guns. Gene's Gun Shop. 3602 Hill. Call 573-2323.

WOMAN'S COLUMN H

STATE LICENSED and insured child care in my home day or night. 573-8602.

BABYSITTING IN my home, meals included, drop-ins welcome. Call 573-8944.

WANT TO DO sewing in my home. Call 573-3257 after 2:00 P.M.

NEED SOMEONE dependable to keep 2 boys, from 3:45 to 4:45 p.m. 5 days a week, call 573-8740.

Registered child care in my home, must be 3 years old or older. Girls only nice swing set in back yard for summertime play, $5.00 per day & lunch provided hours 7 a.m. to 7 p.m., nice location, 573-0536.

PERSONAL LOANS $10 - $100 to working men and women. Call Shirley at Timely Finance, 2409 Ave. R.
573-9335

FARMER'S COLUMN J-1

COTTON SEED: S.P. 21 Certified, S.P. 37 Certified, Paymaster 303 Stripper 31 pedigree, call 573-0767.

800 FORD TRACTOR on LPG, 5 speed transmission, new hydralic pump, good rubber, ready to work. Call after 6:30 - 573-2493.

FOR SALE 1969 Case 930 Tractor; clean, 2600 hours. 573-7994.

FERTILIZER: Olin--Matheson 16-20-0 bulk, spreaders furnished Snyder Farm & Ranch Supply 573-0767.

CUSTOM PLOWING CALL JAMES REDDEN 573-6608.

LU WOLF
Secretarial Service
Typing-Bookkeeping
Mimeographing
573-8150
Pick-Up & Delivery

FOR SALE: 12 ft x 4 ft 6 in. Hook & Eye Panels, for portable pens. Call 573-5567 after 5 p.m.

SPORTING GOODS and SUPPLIES J-2

GENE'S GUN SHOP
3602 Hill Ave.
Rifles - Scopes - Ammunition
Dealer for Weatherby Rifles
5 p.m. - 9 p.m. Mon.-Fri.
All day Sat.-Sun. 573-2323.

MERCHANDISE K

CHOICE ANTIQUES
710 25th. St.
Mrs. Hattie Gatlin
Many new arrivals
Mahogany Break-front (beautiful), Combination desk, bookcase with leaded glass, Round oak table, 6 oak chairs, China cabinets, lamps. lamp parts, glass & China.

CHAIN LINK fence and supplies for sale. Call 573-8898 anytime.

FOR "A job well done feeling" clean carpets with Blue Lustre. Rent electric shampooer $2.00. Roe's Furniture - Appliance.

NEW HOME Sewing Machines, repairs in home, Call Paul Stevens at Whitfields. Phone 573-3918.

GREEN'S Tire Service. Dayton Tires, Bandag recapping, 24 hour road service, flats. Call 573-0488.

KEEP CARPETS beautiful despite footsteps of a busy family. Buy Blue Lustre. Rent electric shampooer $2 Clark Lumber.

WHITE REFRIGERATOR for sale, good condition. $50.00. Call 573-0265.

DAYTON Tires, Bandag recapping, 24 hr. road service, flats. 573-0488.

FOR SALE Refrigerator, perfect for lake cabin call 573-8628.

The Dunnam Mattress upholstery Dept. has the finest selection of upholstery in stock. An experienced personnel ready to do your upholstery work. 2 to 3 day service. Dunnam Upholstery Dept. 573-2142.

Brother, New Home sewing machines, Electrolux Cleaners, Sales, Service. 235-2889 or 573-3771.
H.B. Stevens
1101 James St.
Sweetwater, Texas

Dunnam Mattress can completely rebuild your mattress & box springs. New felt & tick added. Looks & sleeps like new $75.00 a set. Free pick-up & delivery, 1 day service. Dunnam Mattress. 573-2142.

This is a good time of year to advertise farm equipment for sale... and the Classified columns will help you find a cash buyer.

AIRTRAX
Your Personal Airline
Winston Field
Snyder, Texas
CHARTER FLIGHTS · AIR TAXI · FLIGHT INSTRUCTION
Charles "Jake" Amato Star Rt. Box 8
Tel. 915 573-2465 Ira, Texas 79527

GRINSLADE'S GREENHOUSE, lots of new green plants and hanging baskets. I will dress up plants for any occasion. I will have bedding plants the end of March. West 30th Street. 573-8357.

DOGS-PETS, ETC. K-3

GERMAN SHEPHERD puppies, AKC registered, 11 weeks old, black & tan females $50.00. Post 806-495-2503 nights or weekends.

SAINT BERNARD puppies for sale. Call after 6:00 p.m. 573-2176.

GARAGE SALES K-5

GARAGE SALE
SATURDAY ONLY
Clothes, infant, toddler, maternity, mens & womens furniture, odds & ends
½ mile west of Paymaster Gin Red brick house.

GARAGE SALE
Lounger, Maple T.V. cabinet, toys, clothes, miscellaneous
2900 37th St.
SATURDAY ONLY

RESTOCKED
GARAGE SALE
Sat. & Sun.
37th & E - At the Storage.

GARAGE SALE
Fri. & Sat.
9:15 to 5:00
Sm. girls clothing, Port-A-Crib, golf clubs, sm. appliances, tent, gas dryer.
4514 Fredonia

TRADISNG POST 1 mile west of Union, ¼ mile south 573-3076
Opened weekdays 8 a.m. to 6 p.m.
Sunday 1 p.m. to 6 p.m.
Buy, trade and sell paper back books, antique furniture, such as hall trees, wash stands, china cabinets, side boards, depression dishes and dolls.

GARAGE SALE
Association for Retarded Citizens. Open each Thursday and Saturday. Weather Permitting. 11 a.m. to 5 p.m. 2508 Ave. W.

WANTED TO BUY K-14

WANT TO buy or lease small acreage for two horses in Hermleigh School district. 573-9789.

RENTALS L-1

FOR RENT small one bedroom furnished apartment, bills paid. 573-8628.

PONDEROSA MOTEL
Low Weekly Rates
Individual heat-Cable TV
Lamesa Hwy.
573-2671

BEACON LODGE
Weekly Rates
Cable TV, Phone
Restaurant open 6 a.m. - 10 p.m. 7 days a week.
East Hwy. & Traffic Circle

TACO VILLA
PREPARATION MAN
Food Allowance
8 a.m. - 5 p.m.
$125.00 Week Start
Neat appearance
Contact:
Mr. Gary Cox
573-0749

FURNISHED
APARTMENTS & ROOMS
Special Weekly Rates
Bills Paid-Come and Look
Tel-Ray--T.V. Available
SKYLINE MOTEL
Lamesa Hwy. 573-9226

FURNISHED 2, 3, & 4 room apartments with or without T.V. Bills paid, no children or pets. Phone 573-3566 or 306 28th.

LOT FOR Mobile home for rent. $45.00 a month. Call 863-2214.

LARGE COMMERCIAL building for rent. Phone 573-6466 after 5:00 weekdays.

THREE BEDROOM, 2900 34th St. $350.00 a month. Unfurnished. Call 573-2649.

FOR RENT: Two storage units, each 12 x 24, each $30.00 per month. L Building on 17th. & R. Call 573-7449 after 5:30.

Place your own ad in Classified today. You'll see for yourself how "resultful" they are.

MOBILE HOMES L-9

FOR SALE: 12 x 52 Newmoon Trailer. $4800.00. Call 573-8228.

PAY $923.30 assume payments $128.15 on 14x70 Briarwood, carpeted, 3 bedroom, 2 full baths. Quality Mobile Sales, 5111 College Ave. 573-3230.

1976 WAYSIDE- 14 x 80 - 3 bedroom, 2 bath, fully carpeted, gone down on equity, take up payments. 573-0936.

14 x 56 TWO BEDROOM, low equity and take up payments. Call 573-5942.

FOR SALE 12 x 65 - 2 bedroom, 1 bath, Chickasha Mobile Home. Equity and take up payments 573-8655.

14 x 60 REDMAN MOBILE home for sale. 3 Bedroom, 1½ baths. $200.-00 equity and take up payments. Weekdays 8:00 - 4:00 573-9376 or 573-0420 evenings and weekends.

REAL ESTATE M

JOE BOX REALTY
4006 College

WEST 30th South of Rodeo, over 14 acres for Residential or Commercial Development.
Southeast of Snyder on China Grove road. 2 Bdrm home, refrig. air, small rent house and over 5 acres land.
West... of SOLD ...y house with 4 BdRms, n... some refinishing.
IRA... Well kept neat 2 BdRm home on large lot.

27 Acres on Hw'y. 84 near Beacon Lodge.
20 Acres on Colorado Hw'y. close in.
640 Acres Grassland... NW of Lake Thomas
2 Acre Building Sites near Ira.

Joe Box (Day or Nite) 573-5908
Bill Early 573-2902

Put your advertising message where the readers are...in the Classified pages of this newspaper. Call 573-5486 to place your ad.

TACO VILLA
HOUSEWIVES
Full or Part Time
● 10 a.m. - 6 p.m.
O 10 a.m. - 2 p.m.
O 6 p.m. - 11 p.m.
Uniforms furnished
573-0749
Mr. Gary Cox

BY OWNER: Close to Jr. High & West Elem. 4 bedroom, 2 bath, large utility room, new carpet, new paint. Corner lot, fenced. Phone 573-7191.

SOUTHWEST.. close to all schools.. extra nice 2 bedroom.. new carpet.. separate dining area.. new roof.. $16,-500.00.
EAST.. brick.. 3 bedroom, 2 bath.. refrig. air.. double car garage.. $29,500.00., on Ave. B.
SOUTHWEST.. on Sunset.. extra nice 3 bedroom, 2 bath, double car garage.. $29,500.-00.
WEST.. brick.. double car garage.. three bedroom, 2 bath.. owner leaving town.. $34,000.00.
EAST.. in East School Dist.. three bedrooms.. carpet.. storage house.. $14,500.00.
COLONIAL HILLS.. house has been redone.. three bedrooms, 2 baths.. new carpet.. $47,000.00.
WEST OF PARK.. almost new home.. three bedrooms, 2 baths.. fireplace.. built ins.. $34,000.00.

STEVENSON REAL ESTATE
4102 College Ave.
Business Phone 573-5612
Nights & Weekends -573-5612

3. Mobile Home lots. Outside City Water Available Terms.
4. Cafe Bld. all of the fixtures, doing a good business, cheap.
5. W. 3 bdrm. den, 2 baths, well located & priced reasonable.
6. Ideal Home - site on 20 a. East on pavement, city water.
7. House to move, $1,000.
8. Well located, 75x140 lot, with mobile home, 2 bd. $13,000.
9. Near Square, N.E. 2 bdrm. brick, $18,500.

ROSWELL RIGSBY REAL ESTATE
200 E. Hwy. Ph. 573-7682

BUYING? OR SELLING?
Mobile home and 2 lots for sale.
3 BR in Hermleigh, good condition, reasonable.
20 acre sites, good location, water available.
Texas Veteran Land sites, 15 acres, $15,000.
233 acres west of Dermott, $325 per acre.
160 acres, all in cult. $250 per acre.
Commercial lots, good locations.
Nice lake cabins, J.B. Thomas.

BEAVERS REAL ESTATE
2425 College Ave.
Phone 573-9472
Virginia Eime 573-3713

BROWNING REALTY
1906 26th Street

4-15 Ac. tracts on Roby Hiway for Texas Veterans. Water Available.
WE NEED LISTINGS have lots of buyers!

"JUST LISTED," owner already moved and says "SELL" east side, choice location. It's 3 br.

"SPANISH CHARM," Excuse us for bragging but this "HOME" is so pretty!! Completely re-done. Large, roomy, and so comfortable. Its four bedrooms. MANY* MANY extras!!!

"HELLO FUTURE," Starting some "NEW HOMES" in our NEW ADDITION. Know you will like these floor plans. All 3 br. and 2 baths. OWN A QUALITY HOME!!!

Office Phone 573-6306
Home Phone 573-3158
Mrs. Eddie Jo Richardson
573-3990

Use Snyder Daily News Classified Ads--Call 573-5486.

CONCRETE WORK
All kinds of foundations, sidewalks & patios, also specialize in storm shelters. Free Est. Contact:
Howard Bruns
Rt. 1 Box 222 573-7385

V.A. LOANS
No downpayment
Low Monthly Payments
To Qualified Veterans
Several Floor Plans
"See Us Today"
MUSTANG MOBILE HOMES
1405 North University
Lubbock, Texas
Phone 765-6331

Crosby Taken Off Physical Therapy

PASADENA, Calif. (AP) — Entertainer Bing Crosby was taken off physical therapy for a day and ordered to rest in bed after spending an uncomfortable night at Huntington Memorial Hospital.

Crosby, 72, has been undergoing treatment for injuries suffered in a fall from a stage after a benefit performance March 3 that marked his 50th year in show business.

CLASSIFIED ADS

611 East Highway
JACK & JACK Realtors
573-3452

LOTS OF EXTRAS...
This 2 bedroom home has new refrigerated air and central heat, sculptured shag carpet, a 12x20 ft. screened in patio, corner lot with nice fenced yard. 201 35th Street.

JUST LIKE NEW...
Large 2 bedr. with double car garage, freshly redone with all new carpet and drapes... $17,500.

NO CITY TAXES...
Extra nice 3 bedr. 2 bath at edge of city limits, built ins, water well. Total electric, must see to appreciate.

GREAT EQUITY BUY...
2 bedr. with extra large kitchen, excellent condition, carpet thru out...Low Monthly Payments.

ONLY $10,500...
Nice 2 bedr. living room, nice size kitchen, breakfast bar, 318 28th Street.

NEEDS HANDYMAN...
Just a little work could make this house a nice little home. Priced to sell.. 603 34th Street.

BRAND NEW...
Ready to move into... 3 bedroom, 2 bath... double car garage... fireplace... built-ins ... two to choose from... mid $40's

CAN YOU WAIT????
We have exclusive listings in S.W. on 3 bedr. 2 bath brick homes that can be sold now with possession given when school is out. If interested call and we will be happy to give you more information.
Check with us on listings not mentioned here!

Evenings & Weekends Call:
Howard Jones 573-3452
Dolores Jones 573-3452

Elizabeth Potts REALTORS
573-2404

NEW LISTING— Southwest — 2 bed, 1 bath, carpeted. Garage. 3009 40th.

CLOSE TO SHOPPING— 4 bed, 1 bath, new carpet, some paneling. Carport plus nice fenced yard with storage shed.

IRA— 2 bed, 1 bath, large storage house, water well on large lot.

900 26th— Big 4 bed, 1 bath. Fenced yard with storage. 15 Total.

SOUTHWEST— Beautiful 4 bed, 2 bath. Large fenced yard, plus a nice apt.

OUT OF CITY LIMITS— Large 4 bed, 2 bath, Living and den with fireplace. built-ins, 2 car garage. Fenced ½ acre with water well and barn. Fruit trees.

NEW LISTING— 211 35th. 3 bed, 1 bath, carpet, fenced yard with large storage house and big cellar.

NEW LISTING— 325 31st. Corner lot fenced 3 bed, 1 bath, large utility. Big storage shed, plus a carport. Extra lot plus fruit trees.

TRAILER— Set down on 2 lots. Fenced, storage sheds. 2 bed, 2 bath, furnished.

3405½ College Avenue
Evenings and Weekends
Beverly Hester—573-9617
Margaret West—573-6674
Elizabeth Potts—573-2404

Use Snyder Daily News Classified Ads—Call 573-5486.

ALMOST NEW on Jacksboro, brick, 3 bedrm. 2 bath, den with fireplace. 2 car garage. Modern interior. $36,500. Call 573-5843

HOUSE LOTS FOR sale on West 30th. Call Steve Babcock. 573-2366.

BRIGHT'S REALTY
Phone 573-6137

House in Ira. Storm cellar and fruit trees. City water. Also water well.

A home with everything! Over 2600 sq. feet living area on Towle Park Rd.

Small down payment on three stock farms-957, 200 and 320 acres.

Dandy 439 acre blackland farm near Snyder.

NW Corner of Square
Nites & Weekends Call 573-9583

MERLE NEWTON REALTY
3311 COLLEGE AVE.
Office or Home - 573-6928

EAST 308 32nd Extra nice, 3 bd central heat & air, fenced, lg covered patio, below replacement cost, all freshly carpeted, also draped.

RANCH & FARM—332A, 113 in Cultiv, rest pasture, LIVE WATER running thru pastur good allotments, hunting & fishing 15 Mi. from town.

WEST—3 bdrm, 2 bath, Total Elec, den fireplace vacant

CENTRAL—4 bdrm, all carpeted, new cabinets, marble in bath, only $15,000.

EAST—BEST BUY IN TOWN—3 bdrm, new carpet, drapes, big kit & bath.

EAST refinished & carpeted—2 bdrm only $10,000.

LOIS GRAVES REALTORS
573-2540
Phillips 66 Center
East Hwy.

WEST 30th
Just remodeled 2 Bdrm Brick all fresh paint & carpet. excellent location.

SOUTHWEST
Under construction. 3 bdrm 2 bth brick. all the extras at a super price.

HOME ON A HILL
This 3 bdrm 2 bth has just had a face lift. New paint new carpet, central heat. large rooms Mid 20's.

WALK TO SCHOOL
Walking distance to all grades South West location 2 Bdrm, 1 Bth single garage fenced yard. Now being remodeled. Buy now and pick your carpet and colors.

MONEY MAKER
Large 4 Bdrm 2 Bth in a good Southwest location plus a 1 Bdrm rental apt. Quality const.

ACREAGE
45 acres 3 barns North of town
45 acres with good water East
121 acres East with a beautiful mobile home and large shop.

NITES & WEEKENDS
Mike Graves—573-2939
Joyce McCoy—573-0704
Lois Graves—573-2540

MISCELLANEOUS
M-3

1973 ¾ TON CHEVROLET Pickup, 2 Horse Trailer, 4 wheel tandem Tractor trailer, one 3 year old reg. filly quarter horse. Call after 6:00 p.m. 573-5925.

HEALTH
Lawrence E. Lamb, M.D.

Arthritics should cut fats

DEAR DR. LAMB — Could you comment on any relationship between ordinary garden vegetables and arthritis? There is a common opinion among some people that tomatoes, rhubarb and other vegetables may worsen an arthritic condition. Is there any basis for this belief?

DEAR READER — No basis whatsoever. Most people, including those with arthritis, would be better off to increase their vegetables and decrease their intake of fat and sweets.

To give you more information on arthritis so you won't believe such misinformation I am sending you The Health Letter number 4-10, Osteoarthritis: Degenerative or Wear and Tear Arthritis. Others who want this information can send 50 cents for it with a long, stamped, self-addressed envelope for mailing.

DEAR DR. LAMB — After 15 months of being told there was nothing wrong with our listless inactive daughter we took her to a medical center and they found she had an underactive thyroid. She had no teeth, had difficulty sitting up and, of course, did not walk. Her bone age was 3 to 6 months. She is on two-and-a-half grains of thyroid and in four months has lost weight, has two teeth and is walking.

Recently I read that hypothyroidism in children is very serious because it retards physical and mental growth. I am now ready to know what would have happened had we not found out something was wrong with our baby. Her body was badly deformed and now she is just beautiful. I would appreciate any information you can give me.

DEAR READER — I am glad your little girl is getting along so well. The thyroid hormone does work with the growth hormone to produce normal physical and mental development.

Low thyroid function may be difficult to diagnose in the early months of life. In fact, it is rarely recognized at birth. The diagnosis is even more difficult if the thyroid deficiency is not complete.

The doctor may suspect low thyroid function because the child is unusually sluggish. The features of the child may be changed because of the low thyroid function. The fat inactive baby with little interest in his surroundings is a result of the low thyroid hormone production.

The features differ depending on when the thyroid deficiency occurs. It can begin in the uterus before the baby is born.

The retarded growth can be rather striking. And it is true that mental development may be affected. It is important to make a diagnosis as early as possible to prevent this.

I cannot say whether or not your child will have a problem in mental development. It depends upon too many factors, such as the severity of the deficiency and when it actually started. If the thyroid gland was completely nonfunctioning in the uterus before birth, even giving thyroid hormone at birth might not have altered the outcome. If the problem began after birth, then your baby may develop normally. Time and good treatment will tell. Meanwhile her development should continue to be rapid to make up for lost time and she will no doubt be active enough to keep you more than busy and happy.

(Because of the volume of mail Dr. Lamb cannot answer your letters personally but he will answer representative letters of general interest in his column. Write to him in care of this newspaper, P.O. Box 1551, Radio City Station, New York, NY 10019.)

(NEWSPAPER ENTERPRISE ASSN.)

Ex-Footballer Now Acting Part

LOS ANGELES (AP) — One-time pro footballer Joe Kapp continues his acting career with a role in "Semi'tough" - as a pro footballer.

Kapp plays the role of Hose Manning in the United Artists film starring Burt Reynolds, Kris Kristofferson, Jill Clayburgh and Robert Preston. Kapp's previous films include "Two Minute Warning," "The Longest Yard," "Breakheart Pass" and "Captains and the Kings."

GUEST SPEAKER—Dr. Dan Foster of Dallas, left, was a guest speaker Thursday night at a meeting of the Colorado Basin Medical Society. Shown with him is Dr. John O'Banion, a local surgeon and president of the medical society. Dr. Foster is a nationally known endocrinologist with the University of Texas Southwestern Medical School and spoke last night on hypoglycemia and related blood-sugar disorders. (SDN STAFF PHOTO)

BIRTHS

Mr. and Mrs. Paul Hurt, 4008 Ave. U, are the parents of a 7 lb. 2 oz. daughter, born at 8:59 p.m. March 10 at Root Memorial hospital in Colorado City. She has been named Talva Theresa.

Flying Service
AERIAL SPRAYING
Insecticide-Brush Control
Fertilizing-Seeding
Snyder, Tex. 573-2121

NEED A METAL BUILDING?
CALL BOB
at 573-6359

REVIVAL
Evangelist - Max Oden
Fri.-Sat.-Sun.
Weeknights...7:30 p.m. Sunday 7:00 p.m.
See the Gifts of the Spirits in Operation.
REVIVAL LIGHTHOUSE
Danny Williams - Pastor 2 Mi West on Lamesa Hiway

The Deffebach Agency
YOUR Independent Insurance AGENT
1810 27th ST. 573-5611

Ford Dealer Limited Edition Sale.

Buy now! It's a better idea.
Special models, special features, and special prices on this best-selling lineup of 1977 Ford cars and trucks.

Special prices on specially equipped Granada 4-Door and 2-Door Sedans.

YOU GET all Granada standard features ... plus these sale-priced extras: • White Sidewall Tires • Rocker Panel Moldings • Deluxe Wheel Covers • Dual Bodyside and Decklid Paint Stripes JUST $77 • All that, PLUS ... Flight Bench Seat • Digital Clock • Automatic Parking Brake Release JUST $177

SPECIAL LIMITED EDITION VALUE PACKAGES

Pinto 3-Door Runabout. A best seller with special features at sale prices.
YOU GET standard Pinto features ... plus these sale-priced extras: • Bright Window Moldings • Styled Steel Wheels/Trim Rings • Lower Body Tu-Tone Paint • Over-the-Roof Paint Stripe • All-Glass Third Door
JUST $77 • All that, PLUS ... Flip-Up Removable Open Air Roof JUST $177
Also, see Limited Edition Pinto 2-Door and Wagon models.

Sweet sale prices on sweet-handling Limited Edition Mustang II 2-Door.
YOU GET all Mustang II special handling features ... plus these sale-priced extras: • Color-Keyed Bodyside Molding • Hood Ornament • Unique Sporty Interior Trim • Upper Bodyside Paint Stripes • Deluxe Wheel Covers
JUST $77 • All that, PLUS ... Flip-Up Removable Open Air Roof JUST $177
Also, see the Limited Edition Mustang II 3-Door.

Maverick 4-Door. America's family car. Specially equipped and priced.
YOU GET all Maverick standard features ... plus these sale-priced extras: • Lower Body Tu-Tone Paint/Bodyside Molding • Bodyside Paint Stripes • Two-Spoke Steering Wheel • Unique Wheel Covers • Bright Window Frames • Bright Belt Molding
JUST $77 • All that, PLUS ... Flight Bench Seat • Vinyl Roof JUST $177 (Car shown with deluxe bumper group, $63 extra; and white sidewall tires, $30 extra.)
Also, see the Limited Edition Maverick 2-Door.

One beautiful buy! Up to $200 off on Ford Explorer Pickups.
Now get major discounts on Limited Edition Explorer Pickups specially equipped. $200 discount package includes: • Power Steering • Automatic Transmission • Air Conditioning • Tinted Glass • Mag-Style Wheel Covers • Special Mirrors and Moldings • Special Metallic Paint with Bodyside and Hood Stripes • Unique Color-Keyed Trim Items Including Carpeting and Seat Belts • Front Bumper Protection

More about price: $77/$177 prices are manufacturer's suggested retail for special option packages. Sale prices based on the difference between traditional manufacturer's suggested retail pricing of options purchased separately and as a package.

FORD

Buy or lease now at your Ford Dealer Limited Edition Sale.
Ford and Texans go together.
WILSON MOTORS
EAST HIGHWAY 573-6351

Choose An Evening at 66 Smorgasbord
Thursday Evening MEXICAN BUFFET
Fiesta Room Available For Banquets & Parties
Friday Evening FISH BUFFET
Saturday Evening BAR-B-Q- BUFFET
BOB'S 66 SMORGASBORD
102 E. Hiway 573-0367

Fun Sun
THE INDOOR LIGHT FOR HAPPY, HEALTHY PLANTS.
AVAILABLE AT
Hinshaw's

WIN $50

IN SNYDER MERCHANT MONEY REGISTER AT MERCHANTS WITH SIZZLER ADS ON THIS PAGE ONLY!

SATURDAY SIZZLERS

WIN $50

WILL BE GIVEN TO ONE LUCKY WINNER EACH WEEK. NO PURCHASE NECESSARY

LITRONIX CALCULATORS

$9.88

1502 or 1602 Regularly 17.95--only

1603 Regularly 19.95--only 14.88 with batteries and case
2230 Regulary 29.95--only 19.88 with case and AC adapter
2290 Regulary 29.95--only 19.88 with case and AC adapter
2260 Regularly 39.95--only 24.88 with case and AC adapter
2280 Regularly 29.95--only 19.88 with case and AC adapter
All models carry a full one year warranaty.
Use in accounting, bookkeeping, sales, mathematics.

Snyder Drug

UNBLEACHED COTTON MUSLIN

Special 2 yds. 99¢

Unbleached cotton muslin with a neat, natural look is perfect alone, super when teamed with folklore or patchwork fabrics.

JCPenney

ALL BEDDING PLANTS

CABBAGE--BROCCOLI--TOMATOES
BRUSSELL SPROUTS--CAULIFLOWER

20% OFF

ALL REMAINING
FRUIT TREES
BAREROOT 20% OFF

TURNBOW LANDSCAPE NURSERY
573-0737 1500 37th St.

perry's GARDEN SPRAYER

★ ADJUSTABLE NOZZLE
★ FINGERTIP SPRAY CONTROL
★ VERSATILE, FOR SPRAYING JOBS
★ 2 GALLON CAPACITY

SALE PRICE $14.88

"LITTLE SQUIRT"
- INDOOR WATERING
- SHATTER PROOF HOSE
- TRAVELS 100 FOOT DIAMETER
- WATERS AND SPRAYS MIST

SALE PRICE $9.95

2 QUARTS OF COKE FREE

With purchase of 4 quarts of Mr. PiBB

32OZ. 6 PACK

$1.49 PLUS DEPOSIT

Enjoy a special bonus when you buy 4 32 oz. bottles of Mr. Pibb and get 2 free 32 oz. bottles of Coca-Cola.

Kwik-Drive-In Grocery
2704 25th St. 573-9403

Bargain Blast!

SEE OUR AD PAGE 7

SIDEWALK SALE CONTINUES SATURDAY

AT
FENTON'S DAD & LAD
EAST SIDE OF SQUARE

TORRID

FL-1 OIL FILTER	FITS MOST FORDS & CHRYSLER	$1.49
COCA COLA	64OZ.	79¢

GIBSON'S

OPEN SAT.
9 A.M.
9 P.M.
COLLEGE AVE.

SATURDAY SPECIAL

TODDLERS SHOES

$1.00

THE SHOE MART
North Side of Square

AMERICAN THREAD

100% POLYESTER -- 225 YDS REG. 45¢
SPECIAL
5 SPOOLS FOR $1.00

NEW SPRING DOUBLE KNIT STRIPES

$4.98 YD.

ONE RACK

BUTTONS ½ PRICE

WHITFIELD'S FABRIC CENTER

The Look of CRUSHED VELVET BEDSPREADS AND DRAPES

TWIN Reg. 16.99	13.97
FULL Reg. 18.99	13.97
QUEEN Reg. 24.99	21.97
KING Reg. 29.99	26.97
DRAPES Reg. 17.99	15.97

Luxurious 55% cotton, 45% rayon bedspreads and matching drapes. Machine washable and dryable in many rich colors to choose from.

Anthony's

SIZZLING BARGAIN

No. 867

CLOVER DROP LEAF TABLE

$59.95

Roe's FURNITURE & APPLIANCES
Highland Shopping Center

YOUR CHOICE

REMEMBER OUR SIDEWALK SALE!

SWEETHEART SOAP 9 BARS $1.00

CASHMERE BOUQUET 8 BATH SIZE BARS $1.00

TOP DOLLAR
NORTH SIDE OF SQUARE

Hinshaw's Greenhouse

PANSY PLANTS
REG. $1.99 DOZ.
NOW SATURDAY ONLY $1.49 DOZ.

STRAWBERRY PLANTS REG. 39¢ NOW 29¢

MUMS IN BLOOM YELLOW AND BRONZE
REG. 49¢ 39¢

2804 COLLEGE 573-8561

10% OFF ON STRAW HATS

BREWSTERS COWBOY SHOP
3421 College 573-0523

COMPARE!

FREEZER BEEF

HINDQUARTER Lb.	93¢
FORE QUARTER Lb.	89¢

PRESTON MILK ½ gal. 73¢

MINUTE MARKET
520 E. Hiway 573-9206

THERMAL BOTTLE

Unbreakable

Wide Mouth

HOT OR COLD 1 PINT 99¢
Reg. $2.98

EYE - BRAND KNIVES

Worlds Finest

2 Blade Surgical Steel Reg. $23.95 $16.00

Small Pocket 3 Blade REg. $15.95 $12.00

25% OFF

HALL DRUG
606 E. Hiway 573-2571