Abilene Center, Inc.
P.O. Box 45436
Dallas, Tx. 75235

MONDAY

THE SNYDER DAILY NEWS

VOL. 23 NO. 133 SNYDER, TEXAS (79549) MON., OCT. 2, 1972 12 PAGES 10c

Joint Space Plan Told

by ROGER LEDDINGTON
Associated Press Writer

MOSCOW AP — A veteran Russian cosmonaut discloses that the first Soviet-American manned space venture will last three days and include a 48-hour linkup of the spaceships and an exchange of crews.

If it is successful it could be the forerunner of a joint U.S. Soviet expedition to the planet Mars by the end of the century, Vladimir Shatalov, commander of two Soviet manned flights said.

Shatalov, 45, disclosed in a report released Sunday by Tass, the Soviet news agency, that plans for the first joint manned space effort call for an American Apollo spacecraft with three astronauts and a Russian Soyuz capsule with two crew members to be linked as a "single spacecraft" for two days while the spacemen perform joint scientific experiments.

Shatalov did not give the launch date. But his information was the most complete made public to date here on the planned space spectacular and indicated a definite flight plan and schedule had been worked out.

Although points of common design on the two spaceships had been resolved, it was still necessary "to study how expedient" the decisions were, he said.

Space officials and technical experts from both countries have been meeting for nearly two years to map out the historic adventure.

Members of the National Aeronautics and Space Administration, NASA, and the Soviet Academy of Sciences were believed to have given the green light on the joint flight earlier this year. Shatalov's disclosures apparently meant both teams were well advanced on the subsequent planning stage.

"A Soyuz spaceship manned by two cosmonauts will first be launched," he said. "In seven and a half hours, an Apollo spacecraft, manned by three astronauts, will be launched from Cape Kennedy.

"Twenty-four hours later, the Apollo will approach the Soyuz ship and a linkup will be performed. The system formed by the linkup will then be operated as a single spacecraft.

"For two days, spacemen will transfer from one ship to the other," Shatalov continued. "Scientific and technical experiments will be made and there will be television transmissions to earth.

At the end of the third day, the spaceships will be undocked and will proceed to land on their respective territories."

The two spaceships will be fitted with compatible lighting and communications systems for the rendezvous and docking.

The tricky docking procedure has been the principal obstacle in planning the joint flight.

★ ★ ★

Today In History

By THE ASSOCIATED PRESS

Today is Monday, Oct. 2, the 276th day of 1972. There are 90 days left in the year.

Today's highlight in history:

On this date in 1919, President Woodrow Wilson suffered a stroke, completely paralyzing the left side of his body.

On this date:

In 1780, Maj. John Andre, the British officer who negotiated Benedict Arnold's attempt to surrender West Point, was hanged as a spy.

In 1804, the population of England was mobilized to resist invasion by Napoleon Bonaparte

In 1869, The Indian nationalist leader, Mohandas Gandhi was born.

In 1889, the first Pan American Conference was held in Washington.

In 1941, in World War II, German armies launched an all-out drive against Moscow.

In 1945, Gen. George S. Patton was removed as commander of the U.S. 3rd Army.

Ten years ago: Secretary of State Dean Rusk told a meeting of American foreign ministers in Washington the United States was prepared to help prevent Communist inroads in the Western Hemisphere.

Five years ago: The first Negro to sit on the U. S. Supreme Court, Thurgood Marshall, was sworn in.

One year ago: American and South Vietnamese bombers made 150 strikes along South Vietnam's border with Cambodia to try to halt a North Vietnamese offensive.

★ ★ ★

The Weather

SNYDER TEMPERATURES: High reading Saturday, 74 degrees; low reading, 43 degrees; reading at 7 a.m. Sunday, 46 degrees. High reading Sunday, 82 degrees; low reading, 52 degrees; reading at 7 a.m. today, 52 degrees.

Northwest and Southwest Texas: Fair and a little warmer through Tuesday except not quite as warm in Panhandle Tuesday. Low tonight 48 to 63. High Tuesday 85 to 95.

North Central and Northeast Texas: Fair and mild tonight and Tuesday. Low tonight 54 to 60. High Tuesday 82 to 88.

South Central and Southeast Texas: Fair through Tuesday with mild days and cool nights. Low tonight 56 to 66. High Tuesday 82 to 92.

Brownsville to Port O'Connor: Winds becoming southeast 8 to 15 knots tonight and Tuesday. Seas slight to moderate.

SNYDER
HOME OF
WESTERN TEXAS
COLLEGE

PROMENADE WINNERS—Mr. and Mrs. Charlie Miller, the couple at left, won first prize for couples in the Pioneer Promenade at the Ranch Day event Saturday. Mrs. George Duckworth of Justiceburg, center, and Ira Riley of Pecos, second from right, were individual winners. At right is Mrs. Redie Sealy, an early-day Scurry County school teacher.

TOP RANCH DAY EXHIBIT—This old fashioned school room scene, prepared by Altrurian Daughters was named the first place exhibit at Scurry County Ranch Day at the coliseum Saturday. Looking at the winning exhibit are Mr. and Mrs. Thomas Hall.

AT RANCH DAY EVENT

Prizes Are Awarded For Exhibits, Promenade

Mr. and Mrs. Charlie Miller of Snyder, Ira Riley of Pecos, Tex., and Mrs. George Duckworth of Justiceburg were named the outstanding pioneers in the Pioneer's Promenade at Ranch Day Saturday.

Mr. and Mrs. Miller, who were married Aug. 18, 1919, have lived in this area since then. Riley is the son of the late Mr. and Mrs. J. V. Riley, pioneer Scurry County ranchers. Mrs. Duckworth's father homesteaded land in Garza County, and she and her late husband lived on several West Texas ranches.

First prize in the judging of exhibits went to the Altrurian Daughters' old fashioned school room. Second prize was won by the Twilight Garden Club for a "Country Living" exhibit, third prize by the Junior Riding Club for a blacksmith shop, and fourth prize by the Twentieth Century Club for a parlor scene with club members engaged in handwork.

Honorable mentions were given for a display of cistern pictures and equipment prepared by the Snyder Ranch Headquarters and the Borden County Museum, a group of table settings and flower arrangements displayed by the Snyder Garden Club, and a display entitled "Sunday Singing in the Parlor" prepared by the Headquarters group. The Ranch Headquarters booths were not in competition for the cash prizes, but were prepared as educational exhibits.

Glen Barron, coliseum manager, estimated that 2,000 persons visited the coliseum to view the exhibits and visit during the afternoon. A large crowd remained to see the historical pageant and "Brazos Bill and The Indians" as a finale to the day's program.

Ranch Day is an annual presentation of the Snyder unit of Ranch Headquarters Association. The Snyder Ranch Day program will be presented in Lubbock on Oct. 7 when the Harrell House is dedicated at the Ranch Headquarters museum there.

McGovern Leads In Accusations

By R. GREGORY NOKES
Associated Press Writer

Sen. George McGovern took the lead role today among Democrats accusing President Nixon's administration of corruption.

Renewing his demand that Nixon meet him in public debate, McGovern told United Press International editors the United States has never "witnessed official corruption as wide or as deep as the mess in Washington right now."

McGovern's wife, Eleanor, and vice presidential candidate Sargent Shriver had opened the latest offensive on the issue of alleged corruption Sunday. But Shriver said most people have been "bruised too much" to care.

McGovern said evidence of corruption includes "a campaign contribution buying a billion-dollar antitrust settlement," leaks on the Soviet wheat deal to grain exporters and the $10-million Nixon campaign fund whose donors have not been disclosed.

Shriver told labor union leaders in Minneapolis today that McGovern is no "radical on amnesty and abortion."

United Way Board To Meet Tuesday

The board of directors of the Scurry County United Way will meet at 10 a.m. Tuesday in the council room at city hall.

They will discuss final plans for the United Way campaign for funds, which is scheduled to begin in two weeks, and see a slide presentation.

Agency representatives, along with board members, are being urged to attend the Tuesday meeting. Local agencies in the United Way campaign include Girl Scouts, Boy Scouts, Boys' Club, Salvation Army, Red Cross, Council on Alcoholism and Drugs, and the Child Day Care Center. Campaign division heads and their workers also are inv to attend the meeting.

Service For Mrs. Trevey

Funeral service was held at 4 p.m. Sunday at Colonial Hill Baptist Church for Mrs. Eliza B. Trevey, 90, a long-time resident of Scurry County. Mrs. Trevey died at 12:10 p.m. Saturday in Baptist Memorial Hospital in San Angelo.

The Rev. Taylor Henley officiated at the funeral service. He was assisted by the Rev. Sam Parker and the Rev. Miller Robinson.

Burial was in the Snyder Cemetery, under direction of Bell-Seale Funeral Home.

Mrs. Trevey was a native of Parker County and was first married to James Key in Azle. He preceded her in death in 1908. She was married on Nov. 23, 1910, in Scurry County to David Andrew Trevey. He preceded her in death in 1958.

Surviving are two daughters, Mrs. Lester Moore of Snyder and Mrs. H. H. Cary of Ira; three sons, Marvin Key, Clyde Key and J. W. Key, all of Snyder; a sister, Mrs. Eva Angel of Anaheim, Calif.; 13 grandchildren and 30 great-children.

Nixon Confers With Gromyko

By KENNETH J. FREED
Associated Press Writer

WASHINGTON (AP) — President Nixon and Soviet Foreign Minister Andrei Gromyko conferred at the White House today and will dine together at Camp David tonight.

Tuesday they will join in formal ceremonies to put into effect the historic arms limitation agreements that were signed in Moscow by the two nations.

Nixon was extending unusual hospitality to Gromyko, whom he invited to Camp David for an overnight stay on the eve of the agreement ceremonies to be held in the East Room of the White House Tuesday morning.

A wide range of subjects from trade negotiations to the problems of Soviet Jews were on the agenda for the talks.

Nixon and Gromyko launched their sessions with a 70-minute meeting in Nixon's oval office this morning.

Secretary of State William P. Rogers, top national security adviser Henry Kissinger and Soviet Ambassador Anatoly Dobrynin were in on the session. All of them were to be at the Camp David working dinner and to stay overnight there.

Camp David, in Maryland's Catoctin Mountains some 65 miles north of Washington, was the site of a 1959 summit conference between the then President Dwight D. Eisenhower and the then Soviet Premier Nikita Khrushchev. Out of their talks emerged a brief era of good feeling that was labelled "The Spirit of Camp David."

A dinner meeting at the White House had a wider guest list, including Secretary of State William P. Rogers.

Administration officials said the Soviet foreign minister and the President would deal largely with two matters—commercial relations and the European question.

Tied to the commercial negotiations is the question of Soviet treatment of its Jewish population, an issue assuming increasing importance in the current American presidential-election campaign.

There is strong sentiment in Congress to link any new U.S.-Soviet trade agreement to a Soviet concession on the large exit taxes levied on emigrating Jews.

The possible agreements are under negotiation in Washington. They involve settlement of the Russian World War II lend-lease debt, a maritime accord and an over-all commercial treaty.

The maritime talks, conducted on the U.S. side by Secretary of Commerce Peter Peterson, center on the percentage of trade between the two nations that would be carried in American ships.

The lend-lease talks deal with the $11 billion owed the United States since World War II. The price settlement is said by sources to be about $500 million with the outstanding questions the terms and length of the repayment.

The Soviets, however, have demanded most-favored-nation status by the United States in exchange for the lend-lease settlement.

It is in these negotiations that some members of Congress are trying to force the Soviet Union to ease its exit tax, which can reach up to $30,000 for some Jews attempting to leave.

Nixon and Kissinger have made it a point to keep Moscow informed on the Vietnam situation, and the two are expected to discuss with Gromyko the national-security adviser's recent secret talks in Paris with Nort Vietnamese peace negotiators.

The Russian foreign minister also was expected to go over the situation concerning the second round of strategic-arms-limitation talks and there was a possibility that he and Rogers would exchange the instruments of ratification of the earlier SALT accords.

Senate Vote On Liberal Welfare Reform Assured

By JOE HALL
Associated Press Writer

WASHINGTON (AP) — A Senate vote on a liberalized welfare reform plan was assured today as Sen. Abraham A. Ribicoff, D-Conn., called up his proposal for debate.

The roll call, however, will not come until Tuesday or Wednesday.

Ribicoff offered his proposal as a substitute for a pending amendment which would provide for a test of all the various reform plans to deal with problems of welfare families.

This procedure guaranteed that his substitute would get the first vote.

In the end, however, the Senate is expected to resolve the controversy by deciding for a two-year test of the plans before anything substantive is done.

The test amendment first was offered Saturday by Sen. Harry F. Byrd Jr., Ind.-Va.

However, today Byrd withdrew his proposal in favor of a slightly different test amendment sponsored by Sen. William V. Roth Jr., R-Del.

Ribicoff's substitute is a liberalized version of President Nixon's Family Assistance Plan which passed the House last year.

It provides for a guaranteed annual income for welfare families on a national basis but fixes the payment level at $2,600 for a family of four, $200 more than the Nixon proposal.

It would provide subsidies for the working poor, as does the President's plan, but would give more fiscal relief to the states than Nixon offers.

"This is the moment of truth for welfare reform," said Ribicoff as he called up his substitute.

Stewart Appointed Postmaster

MEMPHIS, Tenn. (AP) — Sixteen new postmasters have been appointed in three Southwestern states.

The appointments were announced by Southern Regional Postmaster General Carl C. Ulsaker.

Named were:

Arkansas—Harrison, Donald J. Childers; Neward, Charles E. Magness.

Oklahoma—Buffalo, Mrs. Josephine R. Bayliff, Carter, Mrs. Emma L. Stringer; Cherokee, Leonard J. Tanner; Gage, Mrs. Myrtle E. Nicholson; Okenne, Joseph H. Smith; Putnam, Mrs. Opal I. Sullivan; Aapulpa, Jack E. Harris; Shidler, Eugene E. Overlease; Warner, Mrs. Okemah B. Loyd.

Texas—Lawn, Mrs. Elsie M. Lafoon; Rule, Felix E. Frierson; Snyder, James C. Stewart; Texline, Mrs. Doris A. Cline; White Deer, Mrs. Golda I. Evans.

Mrs. Tower Here Tuesday

Mrs. John Tower, wife of the senior U.S. Senator from Texas, is scheduled to be in Snyder tomorrow for the official opening of a campaign headquarters by Scurry County Republicans.

The opening event is scheduled for 11:30 a.m. and Mrs. Tower will be at the Republican Headquarters offices, located at 1919 Twenty-fifth Street, from 11:30 to 12:30.

Also scheduled to be here for the party headquarters opening is Rich Anderson of Borden County, the GOP candidate for state representative for the 63rd district.

Scurry County Republicans plan to keep the office in operation until the general election.

Hungerford Rites Today

Leonard Leslie Hungerford, 67, died at 9:30 a.m. Sunday at his home at Hermleigh.

Funeral service was to be held at 3 p.m. today at the Bell-Seale Chapel, with Joe Marshall officiating. Burial was to be in the Pyron Cemetery, under direction of Bell-Seale.

A native of Coleman, Mr. Hungerford had been a resident of Hermleigh most of his life. He was married on Feb. 23, 1933, in Sweetwater to Miss Ocie Mae Henderson. She survives.

Also surviving are two daughters, Mrs. Martin Campbell of Amarillo and Mrs. LaRoy Troutt of Roscoe; a son, A. B. Fitzgerald of Inadale; and a brother, Tom Hungerford of Clyde.

Senators Okay Midland Split

AUSTIN (AP) — Senators approved without debate today a proposal which Midland residents say is necessary to save its two-year junior college.

The bill, approved 25-1, would allow Midland College to split off from the Permian Junior College system. The lone dissenter was Sen. H.J. Blanchard of Lubbock.

Midland residents told a Senate committee last week people living in Odessa had been reluctant to vote bonds to upgrade the Midland school college, which uses high school facilities on a part-time basis.

STAR GAZER

By CLAY R. POLLAN

Your Daily Activity Guide According to the Stars.

To develop message for Tuesday, read words corresponding to numbers of your Zodiac birth sign.

ARIES MAR. 21 – APR. 19: 11-14-29-40 48-64-73
TAURUS APR. 20 – MAY 20: 54-57-68-69 71-77-79-81
GEMINI MAY 21 – JUNE 20: 13-21-30-37 52-59-80-86
CANCER JUNE 21 – JULY 22: 8-9-34 46-60-75
LEO JULY 23 – AUG. 22: 26-27-33-35 43-50-62
VIRGO AUG. 23 – SEPT. 22: 23-39-49-56 66-76-82-90
LIBRA SEPT. 23 – OCT. 22: 41-45-51-55 61-67-70
SCORPIO OCT. 23 – NOV. 21: 12-15-18-32 36-38-84-88
SAGITTARIUS NOV. 22 – DEC. 21: 44-47-53-58 72-78-83-89
CAPRICORN DEC. 22 – JAN. 19: 2-7-16-20 25-63-65
AQUARIUS JAN. 20 – FEB. 18: 4-5-10-24 31-42-74
PISCES FEB. 19 – MAR. 20: 3-6-17-19 22-28-85-87

1 Your	31 Unusual	61 Will
2 Some	32 Uncovered	62 Confidences
3 Be	33 Confide	63 Faced
4 Exciting	34 Put	64 Are
5 Day	35 Secrets	65 Squarely
6 Independent	36 Works	66 Yourself
7 Old	37 Buying	67 Show
8 Mind's	38 To	68 Done
9 Alert	39 Conservative	69 To
10 Do	40 Success	70 Up
11 Social	41 Perhaps	71 Car
12 Important	42 And	72 Of
13 Ideal	43 Honor	73 Strengthened
14 Gatherings	44 Beware	74 Daring
15 Information	45 An	75 Paper
16 Matter	46 Thoughts	76 By
17 And	47 An	77 Or
18 Is	48 Friendships	78 Your
19 Stand	49 Don't	79 Other
20 Should	50 Their	80 Especially
21 Day	51 Oldtime	81 Equipment
22 On	52 Cosmetic	82 Being
23 Be	53 Attractive	83 Own
24 Something	54 Get	84 Your
25 Be	55 Friend	85 Own
26 Friends	56 Over-reach	86 Deodorants
27 May	57 Repairs	87 Feet
28 Your	58 Friend	88 Advantage
29 A	59 Preparations	89 Sex
30 For	60 On	90 Extravagant

10/3

Good Adverse Neutral

Opportunities In Paraprofessions

Career Corner

by Joyce Lain Kennedy

what job would you like to see explored in this column?

Dear Joyce: I am in the 9th grade and need this for my career report. What is a safety technician? As I understand, this is a paraprofessional career, but I am not sure what a paraprofessional career is exactly. -- M.D., Indianapolis, Ind.

A safety technician helps safety engineers guard against work hazards in all areas of industry. As a single example, in the atomic energy field, a "radiation monitor" (also called health-physics technician) works under the supervision of health physicists. The radiation monitor informs supervisors when a worker's exposure to radiation reaches safety limits and recommends work stoppage in potentially unsafe areas.

SARAH SPLAVER, a recognized guidance authority, answers the broader portion of your question: "'Paraprofession' is a combination of 'para' and 'profession.' Para is from the Greek language and means 'beside,' 'alongside of,' or 'near'; a profession is an occupation that generally requires a great deal of knowledge acquired by means of a number of years of higher (post-high school) education.

"Thus, a paraprofession is an occupation which is quite 'near' a profession. The paraprofession of the library technical assistant is 'near' the profession of the librarian; the paraprofessional library technical assistant works 'alongside of' the professional librarian. Paraprofessional careers are brand new careers. (The paraprofessions started in the 1960s, grew stronger in the 1960s.) They are careers of the immediate present and the future. Throughout the 1970s, the paraprofessions will provide hundreds of thousands of employment opportunities."

Because the paraprofessions are so new, there's no official definition of the paraprofessional as yet, but based on her extensive research, here's how Dr. Splaver calls it:

"THE PARAPROFESSIONAL is a subprofessionally trained person (one who has successfully completed a 2-year college level training program or its equivalent) who works under the direction and supervision of a professional, performing supportive, professionally related tasks, and thereby enables his (or her) professional employer to offer his (or her) special knowledge, skills and services more efficiently and expeditiously to a greater number of people."

"Paraprofessions," a new book by Dr. Splaver, has just been published by Julian Messner (1 W. 39th St., New York, N.Y. 10018; $5.04 by mail order), and describes a wide wheel of paraprofessional careers -- the job index alone is 5 pages! A few occupations listed which may be new to you are: urban planning technician, audiovisual technician (education field), ultrasonic technician (engineering and science), litigation assistant (law), and psychological technician (mental health).

IMPORTANT POINT -- A paraprofessional training program often does not easily permit you to go further up the job ladder and become a professional. If there's an outside chance you may wish to become a professional later in life, you should ask counselors at 2-year community and junior colleges, and other institutions offering paraprofessional programs, to explain what additional education would be required to become a professional, and how much of your paraprofessional education would be accepted in a professional program.

READER SERVICE BOOKLET. If you would like a 20-page booklet, "Your Career and Two-Year Colleges," send your request to Joyce Lain Kennedy at this newspaper. Enclose a 16 cents stamped, self-addressed, long white return envelope. Write "AACJC BOOKLET" on your outside envelope. Booklet will be sent to you by the American Assn. of Community and Junior Colleges.

((c) 1972, McNaught Syndicate, Inc. All rights reserved.)

Our Traffic Laws

EDITOR'S NOTE: This is another in a series explaining traffic laws by Bobby Goodwin, Snyder Police Chief, who has developed the series in the interest of local traffic safety.

By BOBBY GOODWIN
Snyder Police Chief

Did you know that no vehicle shall be turned so as to proceed in the opposite direction upon any curve, or upon the approach to or near the crest of a grade, where such vehicle cannot be seen by the driver of any other vehicle approaching from either direction within five hundred (500) feet?

There are a few of these conditions that exist in the City of Snyder and if you will drive the posted speed limit you shouldn't have any trouble complying with this law. In the event you didn't know, if the speed limit isn't posted, the speed limit is always 30 mph within the city limits of Snyder.

Puppet Show Is Slated Tuesday

A portion of the Western Texas College Art Department will present a puppet show Tuesday evening at the Snyder Child Day Care Center.

The performance is set for 7 p.m. Tuesday, and the public is invited to attend.

THE SNYDER DAILY NEWS

Published Sunday morning, and each evening except Saturday by the Feather Printing and Publishing Co., at Snyder, Texas 79549.

Entered as second class matter at the post office at Snyder, Texas.

SUBSCRIPTION RATES: By carrier in Snyder 35 cents per week $1.50 per month. By mail in Scurry and adjoining Counties, one year $12.50. Balance of Texas and all other states $18.00.
MEMBER OF THE ASSOCIATED PRESS.

The Associated Press is exclusively entitled to use for republication all news dispatches in this newspaper, also local news published herein. All rights reserved for republication of special dispatches.

SNYDER THEATRE & CAFETERIA
Now showing matinee times
DIAL 573-2-12
CLOSED TONIGHT!
Starts Tomorrow
'THE PINK ANGELS'
PLUS
'THE REBEL ROUSERS'

LADIES LADIES LADIES
A SPECIAL AFTERNOON OUT FOR THE LADIES ONLY IS BEING PLANNED BY
STYLE SHOW
KSNY
C.R. ANTHONY'S
CINEMA 1 & 2
SPECIAL MOVIE
TUESDAY OCTOBER 17 AT 1:30 P.M.
CALL 573-7519 FOR RESERVATIONS

LETTER TO EDITOR

To The Daily News:

I would like to express my opinion in regard to the school bond election to be held Saturday, October 7, 1972.

First, the wording of the bond compares to the wording of the busing referendum in Texas in the May Democratic primaries and the wording of speeches justifying the remodeling of the courthouse. The busing referendum was so confusing that the mass media had to explain it to the common and not so common people. The people that wanted a new courthouse used the word "remodel" so as to escape calling a bond election which they thought might have been defeated. I wish that all of these vacant houses here in town could be remodeled the way the courthouse was and also as cheaply.

The wording of the school bond election is using the same deceptive tactics except we do get to vote on this issue. The bond says the $2.9 million will be used to improve the Snyder Public Schools with air conditioning used as bait. I went the entire twelve years of my schooling in Snyder and I cannot remember one time that I needed an air conditioner. Although most people want air conditioning with justification, this is not the time for it when weighing the other issues of the bond. The air conditioning and construction should have been kept separate issues. But again, like the courthouse deceit, the people that worded the bond knew that the air conditioning would win and the construction issue would fail.

Second, the improvements spoke of in this case are improvements in expenses and taxes and not in the basic considerations. First, the massive traffic congestion that would be created. The increase in students walking to and from school over long distances. The bond states nothing on how to alleviate traffic conditions but does tell us how to double them. Second, the inconvience the approval of the bond would create for the east part of town. This bond would destroy the neighborhood school concept, and we are not even under a federal court order. In fact, since the bond wants to destroy the neighborhood school concept, why not discontinue use of Lamar? This could be justified by the state report stating that Travis was the most structurely sound building in Scurry County. Since Travis is centrally located, it would also make the distances approximately equal.

In conclusion, all Travis needs is a new plumbing system and boiler as stated in the state report. The airconditioning is claimed to create better learning conditions and to be healthier for the students. The people in charge should have realized this when they voted to build a new fieldhouse. This would have made a good down payment on the air conditioning.

It seems that the health and learning conditions were not as important then as they are now when it serves their purpose.

For these reasons, I believe this bond should be defeated. Thank you for letting me air my views.

Jearld Van Smith

An electric eel can give a shock of 300 to 500 volts, two or three times the voltage used in an ordinary house.

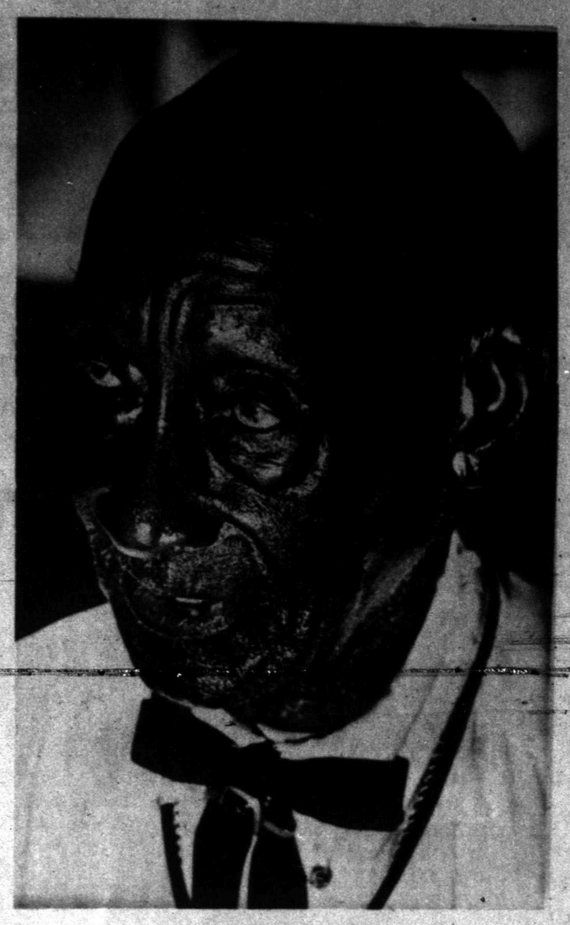

130 YEARS OF HISTORY—Charlie Smith, with little doubt is the oldest person alive today in the United States at the age of 130 years. "I have crossed the sandy desert and I knew Jessie James," he goes on. (AP Wirephoto)

MIDDAY STOCKS

By THE ASSOCIATED PRESS

A T & T	46⅞		
Atl Rich	66½	off	⅛
Beth Stl	38	off	½
Borden	27½	off	⅛
Brit Pet.	13⅛	off	⅛
Cat Trac	64⅞	up	⅜
Celanese	41¼	off	¼
Chrysler	29½	off	⅞
Cities Svc	38½	off	¼
Coca Cola	139¾	off	1¼
Cont Oil	34½	up	¼
Dow Chem	95⅝	off	¼
duPont	165¾		
Eastman	138	up	¾
El Paso NG	17⅜		
Fairchild Cam	46½	up	⅛
Ford	66⅞	up	¼
Genl Elec	66¼	off	⅛
Gen Foods	25½		
Gen Mtrs	78¼	off	⅜
Gen Tel	27⅛	off	⅜
Gen Tire	26¾	off	⅛
Goodrich	28⅜	up	⅛
Great A&P	16¼	up	⅛
Gulf Oil	24	off	⅛
IBM	405¼	off	1¼
Int Paper	34¼	off	⅛
John Man	31½	off	⅛
John Jon	123½	off	⅛
Marathon	30¾	up	¼
Mobil Oil	68¼	off	⅛
Monsanto	52½	off	¼
Penn Cent	3⅜		
Penney	82⅞	off	1
RCA	34⅝	off	⅜
Safeway	37		
Sears	109½	up	⅛
Sony	47⅜	off	⅜
Stand Ind	81	off	⅛
Stand NJ	23⅞		
Sun Oil	42⅞	up	⅝
Texaco	36¾	up	⅛
Texas Inst	176	off	¼
Un Carbide	45⅜	off	⅝
Uniroyal	16⅛	off	¼
US Steel	29	off	⅛
Woolwth	37¼	off	¼
Xerox	158¼	off	¼

Use Daily News, Classified Ads -

BIRTHS

Mr. and Mrs. Frank Rodriguez, 1509 Ave. M, are the parents of an 8 lb. 2 oz. baby boy, born at 2:29 p.m. Sept. 30.

Thefts Reported In Dormitory

Thieves have been stealing items from the men's dorm at Western Texas College. Three similar thefts occurred over the weekend.

Someone took a clock radio and a travel alarm clock from the room of Kirby Shadley between Friday and Sunday. The loss was placed at $80.

Someone stole a tape player and two speakers valued at $15 from the room of James Otterness. A stereo and two speakers were taken from the room of Roland Lee Harrison. The loss was placed at $90.

A crocodile swims entirely by swinging his mighty tail from side to side.

DEEP STEAM CARPET CLEANING
100 percent Nylon Shag Carpet, Installed, Yd. $5.95
100 percent Nylon Kitchen Carpet, Installed, Yd. $5.95
"Heavy" 100 percent Nylon Shag, 28 OZ. Installed $8.95
All Work Guaranteed
JOE BROWN
Carpet Service
Phone 573-2324

US Warplanes Pound Enemy

SAIGON (AP) — U.S. and South Vietnamese officials reported today heavy blows by U.S. warplanes against North Vietnam's Hanoi-Haiphong corridor and 100 enemy attacks across South Vietnam, the biggest upsurge in more than two months.

U.S. Navy pilots said they left a shipyard in flames on the southwestern edge of Haiphong.

Navy and Air Force jets flew more than 250 strikes across North Vietnam Sunday, hitting supply lines, depots, barracks and other military facilities, the U.S. Command said.

North Vietnam claimed it shot down six American planes. The U.S. Command did not list any losses for Sunday's raids, but said in a delayed report that an Air Force F105 was downed by a surface-to-air missile last Friday 43 miles west of Hanoi. The two crewmen were listed as missing.

In Thailand, terrorists fired 36 mortars into the U.S. air base at Ubon, 300 miles northeast of Bangkok, one of eight bases in Thailand from which air strikes are launched against North Vietnam. U.S. spokesmen in Bangkok said there was light damage to a radio tower. They said there was no damage to planes and no Americans were hurt.

Wrong Name In Case Filed Here

In a listing of cases filed in 132nd District Court in Sunday's issue of The Snyder Daily News, the name of Z.B. Rinehart erroneously appeared as a defendant in a divorce action. The defendant in the case should have been listed as X.D. Rinehart.

The Daily News, regrets the error and apologizes for any embarrassment or confusion it might have caused for the parties involved.

Two Mishaps Are Reported Here

Minor damage resulted from two motor vehicle collisions that occurred over the weekend.

The first one occurred in the 2500 block of Avenue R at 2:21 p.m. Saturday. Involved were a 1971 Model Chevrolet driven by Myrthal Ketchens Calloway, 1202 Twenty-Sixth Street, and a 1969 Model Buick operated by Stella Sanders Webb, 2808 Avenue T.

The other one occurred at the intersection of Twenty-fifth Street and El Paso. Involved were a 1965 Model Chevrolet operated by Donna Laurie Snow, 3803 Noble Drive, and a 1965 Model Ford driven by Linda Marie Sowell, P.O. Box 577, Snyder.

Firemen Called

Firemen answered calls to two grass fires over the weekend.

They extinguished another one 1½ miles east of town off the Roby Highway at 3

They extinguished one west of the Scurry Coliseum at 5:05 p.m. Saturday and they extinguished another one 1½ miles east of town off the Roby Highway at 3:55 p.m. Sunday.

Bitten By Dog

A dog bit Tammy Butler, 6, 3200 Hill Avenue, on the right leg Saturday afternoon while she was playing in the 3200 block of Hill Avenue. The animal was placed under observation.

WE BUY PRODUCING OIL & GAS ROYALTIES
Send Description, Income History and Price Wanted To:
CONCORD OIL CO.
1700 Alamo National Bldg.
San Antonio, Texas 78205
(512) 223-4011

HOSPITAL NOTES

ADMISSIONS: Lonnie Craig, 2707½ Ave. T; Ramon Tavarez, 1806 Ave. T; Amanda Rodriguez, 1509 Ave. M; A.W. Wallace, 1008 Thirtieth; Evelyn Barnett, 2903 El Paso; Jack Ezell, 2212 Forty-fourth; Viola Bailey, 2811 Ave. X; Roy Brown, 3101 Crockett; Romia Prince, 1915 Sixteenth; Carol Helms, Rotan; Doyle Palmer, 218 Twenty-ninth; Dianna Ledbetter, 2804 Ave. F; Janelda Light, 3005 Austin.

DISMISSALS: Maxine Browning, Mrs. Isidro Rodriguez and baby girl, Mrs. Raul Garcia and baby girl, Allen Ray Gleghorn, Oliver Butler, Jessie Keen, Omega Glass, Betty Moore, Bertha Cotton, Dewey Everett, Floyd Dodson, Julie Dill, Mrs. Janet Allen and baby boy.

Minor Mishap

Minor damage resulted from a two-vehicle coolision two miles west of town on U.S. 180 at 8:10 a.m. today.

Involved were a 1969 Model Ford pickup operated by Roberta Taylor, Route 1, and a 1964 Model Ford driven by Candance Stokes, Lamesa Highway.

Your Scurry County Museum Association invites you to join and enjoy the advantages of membership:

- One year's subscription to the historical quarterly, Scurryly Speaking
- Invitations to special Museum events
- An opportunity to help preserve the heritage of our area
- Income tax deduction of gifts

I wish to contribute. . .

ANNUAL MEMBERSHIP
( ) Student (does not include subscription) $ 2.
( ) Family . . . . . $10.
( ) Sustaining . . . . . $25.
( ) Commercial or Club . . $25.-50.

CONTINUING MEMBERSHIP
( ) Patron . . . . . $100.-500.
( ) Benefactor . . . . Over $500.

Name_____
Address_____
City_____ State_____
Zip_____

You may mail your contribution to:
Scurry County Museum Association
P.O. Box 696
Snyder, Texas 79549

MUSEUM ROOM IN THE LEARNING AND RESOURCE BUILDING AT WESTERN TEXAS COLLEGE...IS OPEN TUESDAYS, THURSDAYS, and SUNDAYS from 2 until 5 p.m.
-COME IN AND SEE YOUR MUSEUM-

LIONS CLUB
ANNUAL
LIGHT BULB SALE!
TUESDAY
OCT. 3rd.
LIONS WILL BE SELLING
6 P.M. TO 9 P.M.
PRICEEDS APPLIED
TO VARIOUS PROJECTS...
MAIN PROJECT:
SIGHT CONSERVATION

LECTURESHIP
TONIGHT— MONDAY 7:30 P·M·
TOPIC:
"THE CHRISTIAN'S RESPONSIBILITY TO THE LORD'S CHURCH'

BILL LOONEY
SPEAKER

PRESENTED BY THE
37th STREET CHURCH OF CHRIST
2500 37th STREET
IF YOU ARE UNABLE TO ATTEND YOU ARE INVITED TO LISTEN
TO KSNY RADIO, SNYDER

TAL
ES

Lonnie Craig, mon Tavarez, da Rodriguez, Wallace, 1008 Barnett, 2903 ell, 2212 Forty- ley, 2811 Ave. 3101 Crockett; 915 Sixteenth; Lotan; Doyle wenty-ninth; 2804 Ave. F; 5 Austin.

: Maxine rs. Isidro by girl, Mrs. aby girl, Allen liver Butler, nega Glass, rtha Cotton, loyd Dodson, net Allen and

rap
sulted from a on two miles S. 180 at 8:10

1969 Model ed by Roberta and a 1964 by Candance ghway.

ation

Should teetotaler tattle on an imbibing friend?

By Abigail Van Buren

(© 1972 by Chicago Tribune-N. Y. News Synd., Inc.)

DEAR ABBY: All our friends know that Willie and I neither drink nor serve any drinks in our home. We aren't "holier than thou" about it. We do go where liquor is served, but we quietly sip a soft drink.

Last week we had a backyard barbecue for 40. We had a lovely fruit punch bowl and everyone had a fine time. The guests drained the punch bowl quickly as it was quite warm. Some of the folks seemed noisier than usual, and I myself felt warm waves, but I thought I was just having hot flashes, which is not unusual for my time of life.

After the party, the hired lady said she had heard one guest tell another that "Mr. X." had emptied a quart of vodka into our punch bowl! [We found the empty bottle in our trash!]

"Mr. X." is a good friend of ours and we knew he imbibed, but what do you think of a friend who would betray his host and hostess in this manner?

I say we should let him know he didn't get away with anything. My husband says to skip it. What do you say?

BETRAYED

DEAR BETRAYED: I'm with your husband. But if you invite "Mr. X" to another party, frisk him before you let him in the house.

DEAR ABBY: I am a girl just starting high school and I just had my eyes examined and found out I have to wear glasses. Abby, I feel terrible about it because I am a pretty girl with a nice figure, and I'm afraid glasses will spoil my looks.

I asked if I couldn't have contact lenses but my parents said, "No, they are too expensive." I am getting my glasses tomorrow. Someone wrote me a note saying: "GUYS DON'T MAKE PASSES AT GALS WHO WEAR GLASSES." This made me feel even worse. Please cheer me up.

FOUR EYES

DEAR FOUR EYES: That little verse is passe. Try this one: "Guys will make passes at girls who wear glasses providing the dames have good looking frames."

DEAR ABBY: I liked your answer to the person from North Carolina. You told [him or her] not to blame the inhibited woman for batting zero in the boudoir. You stated that psychiatrists tell us that a surprising number of men can perform anywhere except at home because of their inhibitions. To them every decent woman is "mother" so they find their pleasure where "mother" isn't.

The big question? What's "mother" supposed to do, if she's not ready for the rocking chair yet?

Find her pleasure where "father" isn't? Sign me,

"FORCED TO ROCK"

DEAR ABBY: I read in your column about a woman who was offered elegant clothes in exchange for work, but she wanted a salary. My problem is just the opposite. I love clothes, but I can't afford them. Unfortunately I wear a size 16, and no woman I've worked for in my brief housekeeper-cook career wore that size; I was never so lucky.

If I could find a job for Saturday and Sunday with pay in clothes and accessories instead of money I'd be thrilled. I am a good secretary, can supply excellent references, some of which are cook-housekeeper.

If you have any contacts, let me know. The employment agencies would probably scoff at the idea.

LIKES NICE THINGS

DEAR LIKES: So why not put an ad in this newspaper? There may be some "16s" you can make a deal with.

Problems? Trust Abby. For a personal reply, write to ABBY, BOX 69700, L. A., CALIF. 90069 and enclose a stamped, addressed envelope.

For Abby's booklet, "How to Have a Lovely Wedding," send $1 to Abby, Box 69700, Los Angeles, Cal. 90069.

EX-STUDENTS HONORED—Oldest male student at the Ira Homecoming held Saturday at Ira was Burton Kelly. Ada Clark was honored as the oldest female student.

RAINBOWN INSTALLATION HELD—Installation for Snyder Assembly 230 Order of the Rainbow Girls was held Saturday night at the Masonic Hall. Pictured are, front row from left, Julie Burditt, Alice Hollis, Cindy Turner, Cynthia Wylie, and Barbra Tate; second row, Susie Jones, Junanne Brock, Paula Baldwin, Diana Campbell, Connie Rodgers and Darlene Chastain; third row, Mrs. Shirley Jones, Mother Advisor; Diane Chastain, Jan Bellamy and Jane Ann Womack.

INSTALLING OFFICERS—Pictured are the installing officers at the Rainbow Girl installation held Saturday night. They are, from left, Mrs. Wendell Rehm, installing musician; Mrs. Laura Arnold, installing chaplain; Mrs. Clemy Andress, installing marshall; Paula Baldwin, worthy advisor; Mrs. Mildred Sparks, installing officer; David Vaughan, entertainment; and Bill Jones, installing recorder.

Women's Calendar

TUESDAY

Twentieth Century Club meets at 3 p.m. in the home of Mrs. Edward Scherling.

Art Guild Study Club meets at 7:30 p.m. at the Martha Ann Woman's Club.

Alpha Study Club meets at 3 p.m. at the Martha Ann Woman's Club with Mrs. Rupert Short as hostess.

WEDNESDAY

Altrurian Daughters meet at 3 p.m. at the Martha Ann Woman's Club. Ophelia Blackard will serve as hostess.

THURSDAY

Snyder Garden Club meets at 9:30 a.m. at the Martha Ann Woman's Club. Serving as hostess will be Mrs. S.L. Terry.

Japanese Student Is Named Queen

PROVO, Utah (AP) — A junior from Japan has been elected the 1973 Brigham Young University homecoming queen.

The students voted the honor for Michiko Nakamura, 19, of Tokyo.

Dance Group On European Tour

NEW YORK (AP) — The Nikolais Dance Theater is on its fourth State Department-sponsored European tour.

During its two months abroad, the company will dance in Tel Aviv, Jerusalem, Yaggur, Beersheva and Ein Gev, Israel; Bucharest, Romania; Madrid and Bilbao, Spain; Rennes, Souchaux and Angers, France; Basle, Zurich, Genieva and Lausanne, Switzerland, and Rabat and Casablanca, Morocco.

Always sift self-rising flour once before measuring.

CONOCO
★ TUNE-UP SERVICE
★ HI-SPEED WHEEL BALANCING
★ MECHANIC ON DUTY
Double Gold Bond Stamps
WESTERN CONOCO
2701 College. 573-9239

FLYING 'R' AG SERVICE
"THE BEST IN AERIAL APPLICATION"
★ DEFOLIATION ★
SWEETWATER, TEXAS
P.O. BOX 802
Weldon Roby, Owner & Pilot, 915-235-8544
Bobby Reep, Representative, 915-235-5860

WOMEN

LET ME BID
On Your
SACROC ROYALTY
E.E. WALLACE
111 Brownfield Bldg.
Ph. (915) 573-6809

Retelling Of Legends Falls Flat

CHIMERA, By John Barth. Random House. 308 Pages. $6.95.

Near the end of "Chimera," Barth's latest work of fiction, one of the characters remarks, "...It's a beastly fiction, ill-proportioned, full of longueurs, lumps, lacunae, a kind of monstrous mixed methaphor—"

The remark isn't directed at the book, of course, but it could be used to describe large portions of the text—although, in fairness, there are scattered sections that are witty, well-written, thought-provoking.

Over-all, however, Barth's efforts at retelling three legends—often in contemporary idiom—fall flat, especially when that which is meant to amuse fails to do so.

The myths involved are those of Scheherazade, the comely lass with a flair for story-telling; Perseus, slayer of the turn-you-to-stone-with-a-look Medusa; and Bellerophon, rider of the winged horse, Pegasus, and slayer of the fire-breating Chimera.

The Scheherazade episode, narrated largely by the tale spinner's kid sister Dunyazade, is the least interesting of the three segments, taking some 50 pages of convoluted prose to arrive at the obscure moral that: "The key to the treasure is the treasure."

The Perseus and Bellerophon segments give more reader pleasure—both because they are better written and because they deal with an interesting situation: what happens to a hero after he has performed the deed that made him a hero? Or, what do you do for an encore after you have wasted creatures such as Medusa and Chimera?

Phil Thomas
Associated Press

Miss Buck Is Improving

BURLINGTON, Vt. (AP) — Pulitzer and Nobel prize winning author Pearl Buck is reported in comfortable and satisfactory condition at Vermont Medical Center where she underwent surgery last Friday for removal of her gall bladder.

The hospital reported Sunday that Miss Buck now is able to get out of bed and sit in a chair for brief periods.

BEACON LODGE & RESTAURANT
Serving Seafood & Spaghetti
Complete Fish Menu
Y at Hwys 84-180

SKI JACKETS
$12
QUILTED NYLON TAFFETA
FOR LIGHT WEIGHT WARMTH.

mode o'day
1806 26th St.

NATIONWIDE
TECH-CARE SERVICE
ON ALL
Whirlpool
APPLIANCES
CALL: 573-5673
RAMAGE APPLIANCE
308 E. HWY.

EARLY'S EARLY-IN-THE-WEEK SPECIALS!

TIDE $1.19 King Size
Aurora TOILET TISSUE 4-99¢ 2 Roll Pkg.
Lipton INSTANT TEA $1.49 4 oz. Jar
Gandy's MELLORINE 3/$1.00 ½ Gal.
WOLF CHILI 69¢ No. 2 Can 19 oz.
DOWNY Fabric Softener $1.39 64 oz. Jug
Gladiola FLOUR 55¢ 5-Lb. Bag
Our Darling CORN 5-99¢ Whole or Cream
Nabisco CRACKERS 2/69¢ 1 Lb. Box
Hunts TOMATO JUICE 3/$1.00 46 Oz.

DOUBLE BUCCANEER STAMPS
Tuesday 1 p.m. All Day Wednesday

SIRLOIN STEAK Pin Bone Lb. 93c
ARM ROAST Lean Lb. 79c
CHUCK ROAST Blade Cut Lb. 59c
ROUND STEAK USDA Choice Lb. 98c
HAMBURGER MEAT Lb. 49c
BEEF RIBS Lean Lb. 49c
GROUND CHUCK Lb. 89c
PIKE PEAK ROAST Pikes Peak 88c
CHUCK ROAST Boneless Lb. 88c
FRANKS Gooch, 1 Lb. 69c
SAUSAGE Gooch German Style Ea. 79c
FINEST MEATS IN TOWN

Crisco SHORTENING 85¢ 3 Lb.
Puss n Boots CAT FOOD 8/$1.00 All 8 Flavors 6½ Oz. Can

FRESH PRODUCE
POTATOES Hunts, 15 oz. 5/99¢
SPINACH Del Monte, 303 5/$1.00
SKILLET DINNERS Hunts 69¢
PEAS Our Darling 5/$1.00
CLEANER Lysol Liquid Cleaner 28 oz. 69¢
CUT GREEN BEANS Shurfine 5/$1.00
MIXED VEGETABLES Shurfine 5/$1.00
CHEEZ WHIZ Kraft, 16 oz. 89¢
POTATOES Lb. 10¢
GREEN ONIONS Ea. 10¢
YELLOW SQUASH Lb. 15¢
TOMATOES Lb. 29¢
LETTUCE Lb. 29¢
ACORN SQUASH Lb. 34¢

WESSON OIL 89¢ 48 oz.
JIF PEANUT BUTTER 88¢ 28 oz. Jar
Kraft Velveeta CHEESE $1.09 2 Lb.
Kraft Macaroni & Cheese DINNERS 5-99¢

FROZEN FOODS
HASHBROWNS Ore Ida, 2 Lb. 39¢
STRAWBERRIES Trophy, 10 oz. 5/$1.00
TATER TOTS Ore-Ida, 2 Lb. 49¢
HONEY BUNS Mortons 3/$1.00

EARLY'S FOOD STORE
Open 7 Days a Week 7 a.m.-9 p.m.
We Don't Sell All The Meat In Town-Just The Best Meat In Town
1906 37th St. Phone 573-3603

PIGGLY WIGGLY

JACKPOT Day

No Purchase Necessary

*Last Week's Jackpot

$100.00

Stampede

1850 EXTRA S&H GREEN STAMPS

with coupons in this Ad

100 S&H GREEN STAMPS
With this coupon & purchase of $7.50 or more (excluding Cigarettes)
Coupon good only at Piggly Wiggly through Oct. 8, 1972.

FREE! 100 Bonus S&H Green Stamps
With this coupon and the purchase of two (2) 9-oz. Pkgs. Piggly Wiggly
Potato Chips
Coupon good only at Piggly Wiggly through Oct. 8, 1972

FREE! 50 Bonus S&H Green Stamps
With this coupon and the purchase of one (1) 32-oz. Jar Kosher or Polish Dill
Heinz Pickles
Coupon good only at Piggly Wiggly through Oct. 8, 1972

FREE! 50 Bonus S&H Green Stamps
With this coupon and the purchase of three (3) ½-Gal. Ctns. Farmer Jones
Buttermilk
Coupon good only at Piggly Wiggly through Oct. 8, 1972

FREE! 50 Bonus S&H Green Stamps
With this coupon and the purchase of one 15 cc Btl. 4-Way
Nasal Mist
Coupon good only at Piggly Wiggly through Oct. 8, 1972

FREE! 100 Bonus S&H Green Stamps
With this coupon and the purchase of two 15-oz. Pkgs. Patio Mexican
Dinners
Coupon good only at Piggly Wiggly through Oct. 8, 1972

FREE! 100 Bonus S&H Green Stamps
With this coupon and the purchase of one 5-Lb. Bag Ida Treat French Fried
Potatoes
Coupon good only at Piggly Wiggly through Oct. 8, 1972

FREE! 50 Bonus S&H Green Stamps
With this coupon and the purchase of one (1) 10 lb. bag Taste-T-Chew
Dog Food
Coupon good only at Piggly Wiggly through Oct. 8, 1972

FREE! 50 Bonus S&H Green Stamps
With this coupon and the purchase of Any 1-Lb. Package
Bacon
Coupon good only at Piggly Wiggly through Oct. 8, 1972

FREE! 100 Bonus S&H Green Stamps
With this coupon and the purchase of one Btl. 100 Count
Excedrin
Coupon good only at Piggly Wiggly through Oct. 8, 1972

FREE! 100 Bonus S&H Green Stamps
With this coupon and the purchase of one 4-oz. Bottle Cutex
Polish Remover
Coupon good only at Piggly Wiggly through Oct. 8, 1972

FREE! 50 Bonus S&H Green Stamps
With this coupon and the purchase of one (1) ½-Gal. Ctn. Farmer Jones
Ice Cream
Coupon good only at Piggly Wiggly through Oct. 8, 1972

FREE! 50 Bonus S&H Green Stamps
With this coupon and the purchase of a two (2) Pkgs. Fryer Thighs or
Fryer Breasts
Coupon good only at Piggly Wiggly through Oct. 8, 1972

FREE! 100 Bonus S&H Green Stamps
With this coupon and the purchase of Any Size
Turkey
Coupon good only at Piggly Wiggly through Oct. 8, 1972

FREE! 100 Bonus S&H Green Stamps
With this coupon and the purchase of one 9-oz. Bottle Vaseline Baby Powder
Intensive Care
Coupon good only at Piggly Wiggly through Oct. 8, 1972

FREE! 50 Bonus S&H Green Stamps
With this coupon and the purchase of one— Chef-Boy-Ar-Dee
Frozen Pizza
Coupon good only at Piggly Wiggly through Oct. 8, 1972

FREE! 50 Bonus S&H Green Stamps
With this coupon and the purchase of any package Smoked
Pork Chops
Coupon good only at Piggly Wiggly through Oct. 8, 1972

FREE! 100 Bonus S&H Green Stamps
With this coupon and the purchase of 3-Lbs. or more Dated for Freshness
Ground Beef
Coupon good only at Piggly Wiggly through Oct. 8, 1972

FREE! 100 Bonus S&H Green Stamps
With this coupon and the purchase of any U.S.D.A. Choice Valu Trimmed
Beef Roast
Coupon good only at Piggly Wiggly through Oct. 8, 1972

FREE! 50 Bonus S&H Green Stamps
With this coupon and the purchase of one 4-Lb. Bag of
Apples
Coupon good only at Piggly Wiggly through Oct. 8, 1972

FREE! 50 Bonus S&H Green Stamps
With this coupon and the purchase of four 14½-oz. Cans Your Choice Alpo
Dog Food
Coupon good only at Piggly Wiggly through Oct. 8, 1972

FREE! 100 Bonus S&H Green Stamps
With this coupon and the purchase of two (2) 20-oz. Size Cornish
Game Hens
Coupon good only at Piggly Wiggly through Oct. 8, 1972

FREE! 100 Bonus S&H Green Stamps
With this coupon and the purchase of any Hormel "Cure 81"
Buffet Ham
Coupon good only at Piggly Wiggly through Oct. 8, 1972

FREE! 50 Bonus S&H Green Stamps
With this coupon and the purchase of Two Heads
of Lettuce
Coupon good only at Piggly Wiggly through Oct. 8, 1972

FREE! 50 Bonus S&H Green Stamps
With this coupon and the purchase of two packages poly bags Piggly Wiggly
Frozen Vegetables
Coupon good only at Piggly Wiggly through Oct. 8, 1972

PIGGLY WIGGLY

LAST WEEK'S WINNER
Mrs. Ethel Bentley
609 24th

$ 100.00

WIN Free Cash JACKPOT DAY

THIS WEEK END

Nothing to Buy. You do not have to be present to WIN

"GET YOUR CARD PUNCHED" THIS WEEK

Register Just Once

You're then in the "POT" for the weekly Award

Wonderful Cash Dollars

Holly Sugar 5 Pound Bag **39¢**
on first bag with $7.50 purchase or more excluding beer, wine and cigarettes. price thereafter 57¢

Big H **Paper Towels** 4 Junbo Size Rolls **$1**

Carol Ann or Piggly Wiggly, Chunk, Crushed or Sliced **Pineapple** 4 15½ Ounce Cans **$1**

Sunco Broad Breasted 20 Lb. & Up. **Tom Turkeys** Lb. **38¢**

Sunco Broad Breasted 10-14 Lb. Avg. **Hen Turkeys** Lb. **43¢**

Sundown Saucer 29¢ with each $3 purchase

Satin Rose Stainless Salad Fork 29¢ with each $3 purchase

S&H GREEN STAMPS

Mix or Match

Oh Boy 12 Ounce Packages **Stuffed Potatoes**

Piggly Wiggly 10 Ounce Packages **Chopped Broccoli**

Piggly Wiggly, Diced Turnips, 10 Ounce Packages **Turnip Greens**

Piggly Wiggly 10 Ounce Packages **Green Peas** 5 For **$1**

Farmer Jones **Butter** Pound Package **79¢**

Close-up

Close-up **Toothpaste** 2 4.6 Ounce Tubes **$1**

Amphion **Panty Hose** Petite to Medium, Medium to Tall 2 Pairs **$1**

Carol Ann **Applesauce** 3 25 Oz. Jars **$1**

Rus-ette Shoestring **Potatoes** 5 20 Ounce Packages **$1**

Morton's All Varieties except beef and ham **Frozen Dinners** 11 Oz. Pkgs. **39¢**

Detergent **Cold Power** 49 Ounce Box **59¢**

Madam Mandarin **Oranges** 4 11 Ounce Cans **$1**

Excellent for Barbecue Pork **Spare Ribs** Lb. **69¢**

Center Cut **Pork Chops** Lb. **98¢**

Glover's Old Fashioned Whole Hog **Sausage** 2 Lb. Pkg. **$1.49**

Trade Winds Breaded **Fantail Shrimp** 2 Lb. Pkg. **$3.59**

Swift Turkey Gravy on **Turkey Slices** 28 Oz. Pkg. **$1.89**

Water Thin Farmer Jones 5 Varieties **Sliced Meats** 3 3 Oz. Pkgs. **$1**

Circle T Happy Times **Corn Dogs** 13½ Oz. Pkg. **63¢**

Beef and Tenda Made Breaded Finger **Pork Patties** Lb. **89¢**

Inspected Excellent for BBQ **Split Broilers** Lb. **38¢**

Purina High Protein **Dog Food** 25 Pound Bag **$2.69**

Gold Note **Solid Oleo** 6 Pound Solids **$1**

Piggly Wiggly, **Potato Chips** 39¢

These Prices effective Oct 2, 3, 4 In Snyder, Texas

Betty Crocker, Layer Variety **Cake Mix** 3 18½ Oz. Boxes **$1**

Betty Crocker except butter or coconut pecan **Frosting Mix** 7 to 14 ounces **45¢**

Chicken Noodle, Chicken & Rice, Cream of Chicken, Cream of Mushroom **Piggly Wiggly Soup** 6 10½ Oz. Cans **$1**

Gelatin **Jell-O** 10 3 Ounce Packages **$1**

Piggly Wiggly Cut **Green Beans** 5 16 Ounce Cans **$1**

Nabisco **Saltine Crackers** 3 Pound Boxes **$1**

Kraft's Assorted Flavors **Squeeze-A-Snacks** 6 Oz. Pkg. **39¢**

Piggly Wiggly Whole Peeled **Tomatoes** 4 16 Ounce Cans **$1**

Piggly Wiggly Cut **Beets** 6 16 Ounce Cans **$1**

Family Pak **Pork Chops** Lb. **73¢**
Combination or Loin and Rib-End

Mild Flavored Yellow **Onions** Pound **15¢**

D'Anjou **Pears** Pound **29¢**

Russet **Potatoes** 15 Pound Bag **98¢**

Piggly Wiggly, Halves or Slices Cling **Peaches** 3 29 Oz. Cans **$1**

Carol Ann Sandwich **Cookies** 3 13 Oz. Pkgs. **$1**

Sewing Book Closeout
All Chapters Available
Through October 7.

PIGGLY WIGGLY

WISH WE HAD MORE CONFIDENCE IN IT!

Food Chains Caught In Fierce Price Competition

By JOHN CUNNIFF
AP Business Analyst

NEW YORK (AP) — The Great Atlantic & Pacific Tea Co. released its quarterly statement a few days ago. While the results weren't what a food shopper might have guessed, they were exactly what competitors had forecast: A big loss.

This isn't the only food chain casualty either. The red ink is showing on the hides of a few other retailers also, as they too become caught up in the consumer-business-government battle to restrain rising food prices.

Few shoppers are aware of the vicious price competition that has now enveloped many food retailers and, furthermore, they hardly care except when it means a bargain to them. Most shoppers feel the bargains are too few.

This may be so, but the fact is that most chains now make less than one cent on each dollar of sales, and some earn less than one-half cent. A&P last year made one-quarter cent on each dollar.

The poor showing of A&P didn't develop overnight. For several years it has been caught in a sales-profit bind that it couldn't break. Outdated and poorly situated outlets, combined with hidebound ways, contributed.

The annual reports tell the story. In the fiscal year ended Feb. 28, 1970 the 4,200-store chain reported sales of $5.75 billion. A year later the figure was $90 million lower. And on Feb. 28 this year it fell to $5.51 billion.

Profits went the same way, from $53.3 million in 1970 to $50.1 million in 1971 to $14.6 million this year. Since February it has lost $41.6 million.

Not all chains have had the same poor fortune, and this fact has much to do with the fierce competition. Safeway Stores, Inc. pushed its profits up to $80.2 million in 1971 from $68.9 million a year earlier.

Safeway's sales volume probably is even more significant. In 1970 it reported sales of $4.9 billion. Last year the figure jumped to $5.36 billion. Volume this year is soaring, and Safeway has already made tentative claims to being America's No. 1 food retailer.

Thus goaded nationally and locally, A&P is counterattacking. While its profits are down, it sales have turned. In the six months through August they rose 12.3 per cent to $3.1 billion, largely because of WEOs.

In May 1971 A&P opened an outlet in Pennshaugen, N.J. that it called a Warehouse Economy Outlet, otherwise known by the acronym WEO. It was designed to sell fast-moving items at a low markup.

The lessons learned there were quickly applied to many other stores. The acronym was borrowed too, although it is now applied to the label "Where Economy Originates." Sometime this year all A&P stores will be WEOs.

In effect, A&P seems to believe it has magically derived wisdom from the absurd — that you can lose on every sale but make it up in volume. It is losing heavily, and doing so with enthusiasm, vigor and an unswerving dedication.

Clearly, it feels that immediate losses will be insignificant in comparison to long-term gains. If stores are made more efficient, if they accommodate critical consumers, if they offer real bargains, then customers should flock back. And they are.

A&P can afford to wage such a battle because, despite its troubles in recent years, its debt structure and cash position are extremely healthy. Quite likely it can absorb losses that would destroy smaller companies.

It is that latter possibility that could spring some repercussions for A&P even before it can completely carry out its plans. Some competitors are all but claiming A&P's practice constitutes unfair, maybe illegal, competition.

One, the Bohack Corp., based in New York, has called the big chain's moves desperate and it placed blame for its own losses on the larger chain's "cutthroat" practices.

Junior Editors' Quiz on SHELLAC

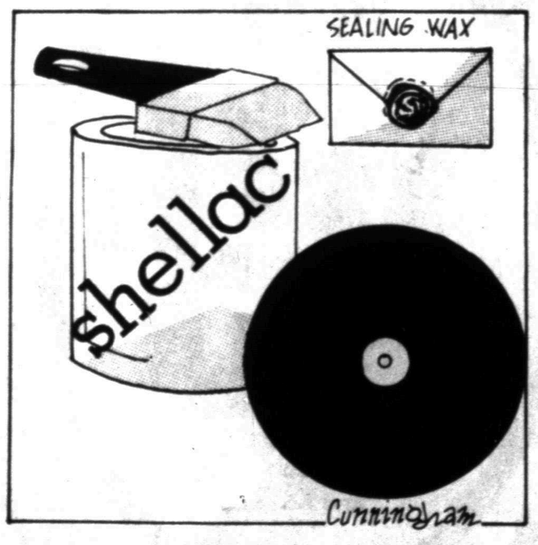

QUESTION: *What is shellac?*

* * *

ANSWER: Shellac is a form of resin which has been dissolved in alcohol. This resin is really the secretion of an insect, the Lac, which feeds on certain trees in India and southern Asia. The Lac feeds on the shoots of trees and then exudes a gummy substance which spreads over the twigs of the trees and is gathered, crushed, melted and strained. The resin flakes produced by this process are yellow, orange or reddish, but are often bleached to yield white shellac. The resin flakes are dissolved in alcohol. When the solution is put on a surface, the alcohol evaporates quickly and the hard shellac is left as a shiny finish.

Shellac is used as a finish on floors and furniture. It drys in a short time and is easy to sand. It gives a lustrous protective surface without appreciably darkening the wood. Shellac also is used in sealing wax, insulating materials, phonograph records, polishing materials and as a stiffener in hat making. It is also used as a sealer under other finishing materials or by itself.

10-2

(Rick Burkhart of Cresson, Pennsylvania, wins a prize for this question. You can win $10 cash plus AP's handsome World Yearbook if your question, mailed on a postcard to Junior Editors in care of this newspaper, is selected for a prize.)

Franco Begins 36th Year As Chief

MADRID (AP) — Gen. Francisco Franco has begun his 36th year as Spain's chief of state.

Franco marked the anniversary Sunday with a traditional reception at the Royal Palace.

Members of the government, diplomatic corps and other high civil, military and church authorities of the nation were in attendance.

CROSSWORD PUZZLE

ACROSS

1. Chief
4. Virus
8. Tenet
11. Hawaiian baking pit
12. Siouan
13. Sticky stuff
14. Uninteresting
16. Versus
18. Dawn goddess
20. Make amends
21. Satisfy
23. Mucilage
25. Leftovers
28. Recede
30. Bone
31. Baa
32. Banquet
34. Italian river
35. Boring
36. Neophyte
37. Overlook
39. Hatchet
40. Spunky
42. Romaine
44. Philanthropy
47. Comparative conjunction
50. French assent
51. Drip
53. Utilize
54. Hankering
55. Sailors' patron saint
56. Hallucinatory drug

DOWN

1. Leather
2. Space suit
3. Christmas
4. Proceed
5. Timetable abbreviation
6. Vicious elephant
7. Shameful
8. Slighted
9. Call for help
10. Witty saying
15. Pilot's record
17. Hero
19. Pigeonhole
21. Adroit
22. Mind
24. You and me
26. Book palm
27. Mythical river
29. Good purchase
31. Russet pear
33. Fly high
34. Jumble
37. Thorn apple
38. Toper
41. Eight furlongs
43. Synagogue
44. Demure
45. Tint
46. Yellow tuber
48. Burro
49. Man's nickname
52. Boxing term

SOLUTION OF SATURDAY'S PUZZLE

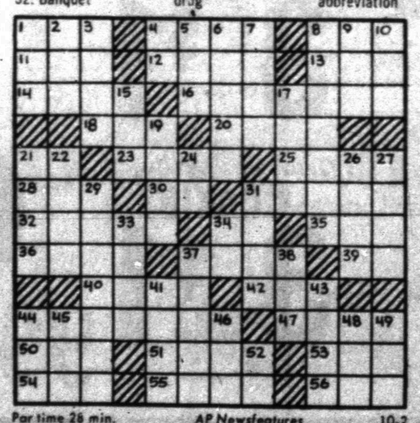

Par time 26 min. AP Newsfeatures 10-2

Columnist Learns From Mail

By HAL BOYLE

NEW YORK (AP) — Things a columnist might never know if he didn't open his mail:

Fat isn't just a problem for the young and the middle-aged. One out of every three persons over 65 in the United States is also overweight.

There are some things in the universe almost impossible for the human mind to comprehend. For example, there are stars 100 billion times brighter than our sun, and stars so dense that one cubic inch of their material — a chunk about the size of an ice cube — weighs over a billion tons. Wouldn't you hate to drop it on your foot?

Sign in a Lexington Avenue church: "Come here religiously."

Science still can't predict with unvarying certainty which of a group of boys will become a juvenile delinquent. But they do know that a boy is more likely to become antisocial if he has a muscular body structure and comes from a disrupted family. "These factors, on environmental and the other constitutional, appear to be very critical and decisive with regard to violent and antisocial behavior," says the Rev. Juan B. Cortes, S.J., a Georgetown University psychologist.

Quotable Notables: "Even if you're on the right track, you'll get run over if you just sit there." — Will Rogers.

One way to tell your age: If the first love letter you ever received had a four-cent stamp on it, you're still young. If it had a three-cent stamp, you're middle-aged. If it had a two-cent stamp, you're gramps.

How loving? To prove their devotion to husbands away at wars, 16th century European noblewomen kept the tears they shed in flasks, which were highly decorated and often encrusted with jewels. Sometimes wives had a whole row of tear-filled bottles to show their returning husbands as proof of how much they had been missed. Of course, many wayward wives had a row of flasks, too — which they had filled with salt water.

Folklore: If a robin's nest in your yard is harmed, bad luck will come to your home. But you'll have good luck if a martin nests in the eaves or chimney of your house. It is an evil omen to see an owl at midday or hear it hooting before dusk.

It was Elbert Hubbard who observed, "Football is a sport that bears the same relation to education that bullfighting does to agriculture."

Second Homes Are In Demand

WASHINGTON (AP) — By 1980, says the Agriculture Department, about 180,000 city families a year will be buying second homes in the country, an 80 per cent increase in the trend today.

Demand for "country living" is growing at a phoenomenal rate, including more land for recreational purposes, says a report in the current issue of "Farm Index," published by the Economic Research Service.

"One estimate is that by the year 2000 we will need 70 million recreational acres within a one-hour or two-hour drive from the user," the report said. "That's eight times the nine million acres available in 1956, the year of the latest survey."

No one can afford to pay taxes on idle rural lands. Forest conservation has come to be a matter of economic necessity.

BARNEY GOOGLE AND SNUFFY SMITH

BLONDIE

FLASH GORDON

JOE PALOOKA

PLAIN JANE

TIGER

BUTTER AND BOOP

DENNIS THE MENACE

"HECK! MRS. WILSON HAS GONE AWAY TO VISIT AN' LEFT MR. WILSON BOSS OF THEIR HOUSE!"

LAFF-A-DAY

© King Features Syndicate, Inc., 1972. World rights reserved.

"Roger isn't on any team; Daddy. He owns the popcorn concession."

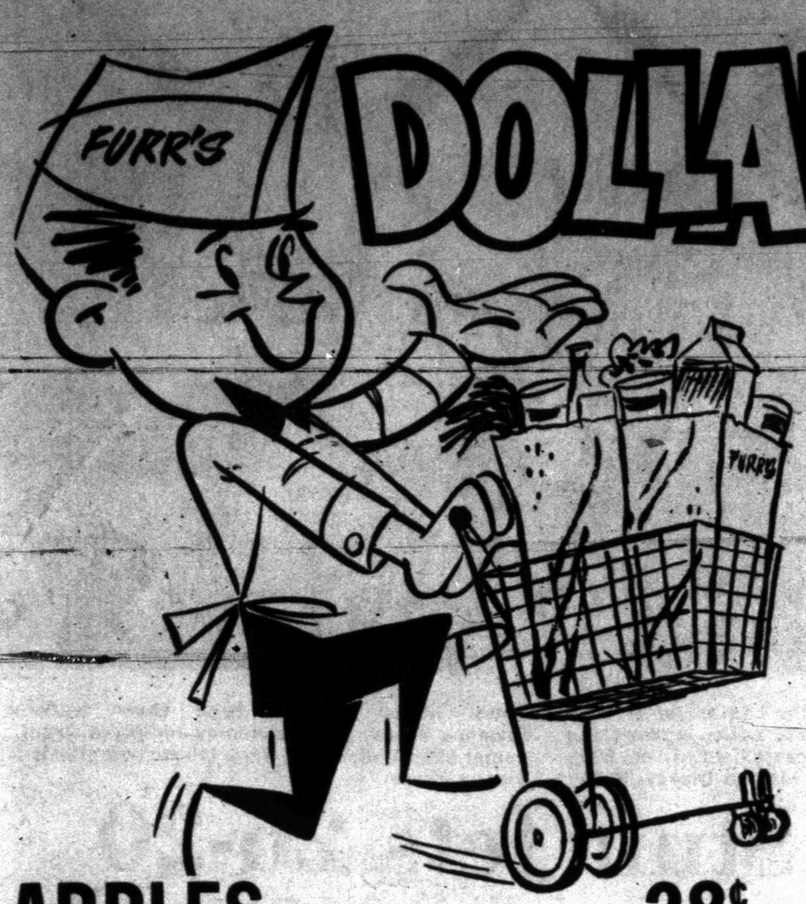

DOLLAR DAYS

Furr's Proten Beef is by far the best beef buy in the Southwest. Cut only from heavy, mature, grain fed steers, Furr's Proten Beef is trimmed of excess fat and U.S.D.A. inspected. Remember, you'll never go wrong by selecting Furr's Proten Beef!

RIB CHOP STEAK Furr's Proten, Lb. ..... 89¢

ROUND Furr's Proten Lb. ..... 89¢

SIRLOIN Steak, Furr's Proten, Lb. ..... 89¢

CLUB STEAK Furr's Proten, Lb. $1.19

STEAK Boneless Family Style, Furr's Proten, Lb. ..... 89¢

BONELESS CUTLETS Steak Furr's Proten Lb. $1.39

RANCH STYLE STEAK Broil or Grill Furr's Proten, Lb. ..... 73¢

BANANAS Golden Ripe, Lb. ..... 2 FOR 25¢

CABBAGE Texas Fancy Medium Size Heads, Lb. ..... 10¢

CELERY Green Pascal, Large Stalks Fancy Calif. Each ..... 25¢

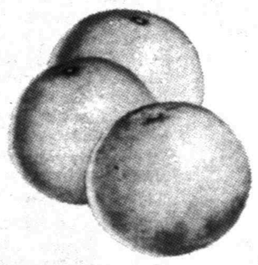

APPLES Golden Delicious Lb. ..... 28¢

GRAPEFRUIT New Crop Ruby Red, Lb ..... 29¢

POTATOES All Purpose 10 Lb. Bag ..... 69¢

TOMATOES Fancy California Slicing Size, Lb ..... 39¢

FRYER PARTS

BREAST White Meat Lb. ..... 69¢

THIGHS Juicy Dark Meat, Lb. ..... 65¢

LEGS Children's Choice Lb. ..... 65¢

SAUSAGE Farm Pac, Whole Hog, 2-Lb $1.69

ROAST Boneless Shoulder Furr's Proten Lb. ..... 89¢

ROAST Prime Rib, Furr's Proten, Lb. ..... 89¢

COKES 6 Pack Carton 16 Oz. Plus Deposit ..... 49¢

TOMATO SAUCE Mountain Pass 8 oz. Can ..... 10 FOR $1.00

APPLE JUICE Food Club Qt. ..... 3 FOR $1.00

GREEN BEANS Food Club Cut. No 303 Can ..... 5 FOR $1.00

PINEAPPLE Libby's Sliced, Crushed or Chunks, 14¼ Oz. Can 4 $1.00

CORN Food Club 303 Can Cream Style or Whole Kernel ..... 5 FOR 89¢

VIENNA SAUSAGE Food Club No ½ Can ..... 5 FOR $1.00

FOIL Topco Aluminum 25 Ft. Roll ..... 5 FOR $1.00

TISSUE Zee, 4 Roll Pkg Roll ..... 39¢

KETCHUP Hunt's 26 Oz. Bottle ..... 39¢

PEAS Green Giant, Sweet No. 303 Can ..... 4 FOR $1.00

PLEDGE Regular or Lemon, 7 oz. ..... 79¢

FLOUR Food Club 5-Lb. Bag ..... 39¢

FURR'S
SAVE 15¢ WHEN YOU BUY A 1 LB. CAN of FOLGER'S COFFEE
SPECIAL PRICE WITH THIS COUPON .79¢
WITHOUT COUPON 94¢
Coupon cash value 1/20 of 1¢
GOOD THRU 10-4-72

Fresh Frozen Foods

POT PIES Top Frost, Fresh Frozen, Chicken, Beef, Tuna, Turkey or Macaroni & Cheese, 8 oz. ..... 5 FOR $1.00

CREAM PIES Top Frost, Ass't 14 oz. Pkg. ..... 4 FOR $1.00

BROCCOLI SPEARS Top Frost Fresh Frozen 10 oz. ..... 4 FOR $1.00

CORN VEGETABLES Gaylord, Whole Kernel 24 Oz. Pkg ..... 39¢

Birdseye, Ass't Frozen 10 oz. ..... 53¢

MELLORINE Farm Pac ½ Gal. ..... 29¢

CHIPS Corn or Potato Farm Pac, Pkg. ..... 39¢

DOUBLE GOLD BOND STAMPS WEDNESDAY!

Double Gold Bond Stamps—1 p.m.-8 p.m. Tuesdays; All day Wednesdays; 1 p.m.-8 p.m. Thursdays.

TOWELS Top Crest 162 Ct. Roll ..... 4 FOR $1.00

SPINACH Hunt's No. 303 Can ..... 5 FOR $1.00

STEAK SAUCE Mushroom, Dawn Fresh, 5¾ Oz. Can ..... 13¢

SPAGHETTI With Meat Kraft 20 oz. ..... 99¢

MARGARINE Fleischmann's Soft Lb. ..... 49¢

PINESOL 10c off Label 28 oz. ..... 99¢

WINDEX Aerosol 15 oz. ..... 57¢

SPAGHETTI Franco American 15¼ Oz. Can ..... 20¢

DINNER Kraft Chicken Noodle 7 oz. ..... 45¢

MALT Kraft, 13½ Oz. anilla or 16 oz. chocolate ..... 69¢

TOMATO PASTE Hunt's 12 oz. Can ..... 35¢

TOMATOES Hunts Whole Peeled 28 oz. Can ..... 25¢

BEANS 'N FIXINS Big John 20¼ Oz. Can ..... 47¢

DENTURE CLEANSER Efferdent Tablet, 60's $1.40

JERGEN'S HAND LOTION 10 oz. size plus one-third more, free $1.00

COTTON BALLS 300 Count ..... 45¢

SEGO DIET FOOD Instant Ass't Flavors ..... 89¢

HAIR SPRAY STYLE Regular and Hard to Hold 13 Oz. ..... 68¢

ULTRA BRITE TOOTHPASTE Large Tube ..... 67¢

KLEENEX Facial Tissue 280 Count Box ..... 3 FOR $1.00

PRESTONE II Anti Freeze Coolant Plastic Gallon Container $1.89

ROUND ROASTER Roastwell Porcelain Enamel Perfect for 5-Lb. Fowl or Roast, Ea. ..... 99¢

SHOP Furr's MIRACLE PRICES

IRA ROYALTY—The queen and king of the Ira Homecoming Festivities Saturday are Mrs. Bess (Moore) De Loach, 1101 Seventeenth Street, Snyder, and Lawton Taylor, Clairemont Route, Snyder. They were recognized during halftime of the Ira-Christoval football game.

Ira Bulldogs Win Homecoming Tilt

IRA—Scoring in every quarter, Ira's Bulldogs whipped Christoval 34-16 here Saturday night before a standing-room only Homecoming crowd.

Tom Daves scored for Ira on a 15 yard run around right end in the first period, but a pass for extra points missed.

Later in the period, Kirby Sterling intercepted a pass for Ira at midfield and returned it to the five. On the next play, Sterling plunged across for the touchdown. Again, the try for extra points failed.

With only seconds remaining in the initial stanza, Christoval's Delmar Sloan raced 55 yards for a touchdown. The kick for extra points was wide.

Dale Wiggins of Ira was tackled behind the goal for a two-point safety early in the second quarter as Christoval pulled within four points at 12-8. The visitors went ahead later in the period when Delmar Sloan broke loose on a 65 yard touchdown run. Sloan kicked for two extra points as Christoval took a 16-12 lead.

With 41 seconds remaining before halftime, Ira's Donald Sellars and Dale Wiggins teamed up on a 60 yard pass and run play for the go-ahead touchdown. Kirby Sterling kicked for two extra points to give Ira a 20-16 lead at halftime.

In the third period, Randy Sterling blocked a Christoval punt at the 5 yard line and the next play Ira scored a touchdown with Tom Daves recovering a fumble in the end zone. Kirby Sterling kicked for two extra points as Ira built a 28-16 lead.

Dale Wiggins turned in a 30 yard run to the 15 early in the last quarter, and Tom Daves raced around right end for the tally. The extra point kick was blocked as Ira settled for a 34-16 triumph.

New Title

LOS ANGELES (AP) — Los Angeles County employs a lot of different persons to do a lot of different jobs. Now the Board of Supervisors has approved a new title: coyote trapper.

The board voted unanimously Tuesday to join the U.S. Fish and Wildlife Service in hiring two trappers for the remainder of the current fiscal year at a cost to the county not to exceed $13,000.

"Many sheep raisers in the Antelope Valley are losing 250 to 300 lambs each season," chairman Warren Dorn said. "Cattle and poultry producers also are suffering heavy losses and many pets are being destroyed in foothill areas."

Aggie Squad Has Meeting

By DENNE H. FREEMAN
Associated Press Sports Writer

Complaints about officiating, a soul-searching meeting in a locked dressing room, a bitter upset ... The Southwest Conference was in its usual football chaos Saturday except for defending champion Texas which won like it usually does.

The Longhorns licked Texas Tech 25-20 to take its accustomed seat at the top of the SWC title chase.

In Fayetteville, pre-season favorite Arkansas barely survived Tulsa 21-20 in a game marked by Hurricane Coach Claude Gibson pushing referee Burns McKinney at midfield following the final gun.

The Texas Aggies took a 24-14 nosedive to Army and the players asked the coaches to leave while they asked each other what happened.

High-powered Southern Methodist's offense crashed with a thud at an aptly named town-Blacksburg, Va. Virginia Tech put a 13-10 shiner on the Mustangs who couldn't score from the Gobbler one-yard line in the dying moments of the game.

Rice continued its surprising play by outplaying Georgia Tech in a 36-36 tie and Texas Christian remained undefeated with a 38-14 victory over Texas-Arlington.

TCU, much improved over last year, hosts Arkansas Saturday night in the only SWC clash on the schedule.

Coach Claude Gibson of Tulsa was livid after the Razorback victory saying "We have too many good athletes and I think the coaches did a great job and we deserved a better fate."

Gibson said "As usual, I think the Razorbacks got an outstanding job from the officials. There were fumbles that they didn't call and it would help if they'd just be consistent."

Newsmen in the press box said Gibson pushed McKinney after the game and had to be restrained. Wilbur Evans, executive secretary of the SWC, said Gibson used profanity when addressing McKinney. Evans said McKinney, an SWC official, would file a report with the conference. Also, one of the two officials from the Missouri Valley Conference who worked the game said he would report to the MVC.

"In an emotional game, to try to take the game away isn't right," Gibson said.

Lions Whip Howard Payne

By THE ASSOCIATED PRESS

East Texas State sprung a shocker Saturday night in the Lone Star Conference football play to setup a big game this weekend in Commerce.

The Lions whipped defending co-champ Howard Payne 35-15 while Texas A&I throttled Stephen F. Austin 26-7.

A&I meets the Lions this Saturday night on the road.

Southwest Texas and Sul Ross are also undefeated in LSC play along with ETSU and A&I.

In other games, Sul Ross downed Sam Houston 10-6, Angelo tripped Tarleton 28-7, Abilene Christian lost 35-12 to Louisiana Tech, and McMurry tumbled 28-22 to Bishop College.

Tailback Kenneth Parks gouged off 153 yards and two touchdowns on 20 carries to pace the surprise East Texas victory. Quarterback Will Cureton hit 14 of 21 passes for 154 yards and two touchdowns.

Texas A&I had a tough time with S. F. Austin before a third period 20-yard field goal by Al Villalobos broke a third period 0-0 deadlock.

Quarterback Larry Cottrell threw a 10-yard touchdown pass to Bill Roberts for a third quarter touchdown in the decision over Sam Houston.

Charley Franklin bolted 73-yards for a touchdown in Angelo's win over Tarleton.

And what happened to McMurry shouldn't happen to a dog.

Ronald Pettit of Bishop College stole the ball from McMurry quarterback Ronnie Hobbs, who was attempting a quarterback sneak, and dashed 99 yards for the game-winning touchdown in the fourth quarter. McMurry lost 28-22.

Willie Mays won one National League batting title. In 1954 he led the league with .345.

SPORTS

Midland JV Nips Sophomores 36-24

The Midland High junior varsity bested the Snyder High School sophomore varsity, 36-24, in an exciting gridiron contest held here Saturday afternoon.

Midland took the opening kickoff and drove 65 yards for a score. The touchdown came on a five yard run around right end. The PAT was good.

Snyder went ahead on a 70 yard pass and run play, Win Bunch to Dennis Young, and a right end run by Young for the two points.

Midland drove in from midfield in the second period to take a 13-8 lead. The tally came on a 25 yard pass.

The visitors scored on a 4 yard run around left end to cap a 36 yard drive early in the third quarter. The successful PAT gave Midland a 20-8 lead.

The Snyder sophs got back in the game by taking the kickoff and driving in for the score. A 12 yard pass, Bunch to Roy Lee Carter, accounted for the touchdown. Snyder also collected two extra points.

Late in the third frame, Midland scored on a 1 yard run to cap a 55 yard drive. A pass for two extra points gave the visitors a 28-16 lead.

Snyder drove 75 yards in the fourth quarter with Win Bunch scoring from six yards out on a keeper around left end. The same play netted the sophs two extra points.

Midland scored again on a 70 yard run in the last 30 seconds of the game. The visitors also collected two bonus points on a run.

The Snyder sophs will be at Abilene High at 4 p.m. next Saturday.

ABA Squad Cut

SAN DIEGO (AP) — The San Diego Conquistadors, newest team in the American Basketball Association reached the league limit of 12 players by dropping four players Friday.

Cut from the roster were two veterans—guard Lonnie Wright and forward Bill Dinwiddie—and two rookies—forwards Ernie Fleming and Rich Schultz.

STANDINGS

By THE ASSOCIATED PRESS

American League

East	W.	L.	Pct.	G.B.
Boston	84	68	.553	—
Detroit	84	69	.549	½
Baltimore	79	73	.520	5
New York	79	73	.520	5
Cleveland	71	83	.461	14
Milwaukee	62	91	.405	22½
West				
x-Oakland	92	61	.601	—
Chicago	85	66	.563	6
Minnesota	76	75	.503	15
Kansas City	75	77	.493	16½
California	74	79	.484	18
Texas	53	99	.349	36½

x-Clinched Division Title

Saturday's Results

Detroit 13, Milwaukee 4
Boston 3, Baltimore 1
Chicago 5, Texas 3
Oakland 10, Kansas City 5
California 3, Minnesota 2
Cleveland at New York, rain

Sunday's Results

Cleveland 2-4, New York 1-3, 1st game 11 innings
Baltimore 2, Boston 1
Detroit 5, Milwaukee 1
Oakland 4, Kansas City 2
Texas 1, Chicago 0
Minnesota 3, California 2

Monday's Games

Boston (Curtis 11-7) at Detroit (Lolich 21-14), N
Milwaukee (Brett 6-12) at New York (Kline 16-8), N
Chicago (Geddes 0-0) at Minnesota (Woodson 14-14)
Only games scheduled

National League

East	W.	L.	Pct.	G.B.
x-Pittsburgh	95	58	.621	—
Chicago	84	68	.553	10½
New York	79	72	.523	15
St. Louis	74	80	.481	21½
Montreal	69	82	.457	25
Philadelphia	57	96	.373	38
Philadelphia	57	96	.373	38
West				
x-Cincinnati	93	59	.612	—
Houston	84	67	.556	8½
Los Angeles	83	70	.542	10½
Atlanta	70	82	.461	23
San Francisco	67	86	.438	26½
San Diego	58	93	.384	34½

x-Clinched Division Title

Saturday's Results

Philadelphia 3-4, Montreal 0-8
Los Angeles 4, Cincinnati 2, 10 innings
Pittsburgh 5, New York 0
St. Louis 2, Chicago 1, 16 innings
San Francisco 3, Atlanta 1
Houston 6, San Diego 5, 12 innings

Sunday's Results

New York 7, Pittsburgh 3
Chicago 3, St. Louis 0
Montreal 10, Philadelphia 6
Cincinnati 1, Los Angeles 0
San Diego 3, Houston 1
San Francisco 6, Atlanta 2

Monday's Games

Philadelphia (Carlton 26-10) at Chicago (Reuschel 9-8)
New York (McAndrew 11-7 and Moore 0-0) at Montreal (Stoneman 11-14 and Morton 7-13) 2, twi-night
Only games scheduled

Scores

By THE ASSOCIATED PRESS

East

Columbia 44, Fordham 0
Cornell 37, Colgate 7
Dartmouth 24, New Hampshire 14
Delaware 49, Boston U. 12
Edinboro St. 7, Slippery Rock 7
Lehigh 26, Vermont 20
Massachusetts 28, Harvard 19
Navy 27, Boston Col. 20
Northwestern 27, Pittsburgh 22
Pennsylvania 55, Lafayette 12
Penn State 14, Iowa 10
Princeton 7, Rutgers 6
Rhode Island 21, Brown 17
Syracuse 16, Maryland 12
Temple 15, Holy Cross 7
Yale 28, Connecticut 7

South

Alabama 48, Vanderbilt 21
Auburn 10, Tennessee 6
Duke 37, Virginia 13
Florida 28, Miss. St. 13
Georgia 28, No Carolina St. 22
Georgia Tech 36, Rice 36

Midwest

Bowling Green 13, W. Mich. 13
Cent Mich. 34, Ind. St. 0
Cincinnati 14, Villanova 7
Drake 54, N. Texas St 8
Florida St. 44, Kansas 22
Iowa State 31, New Mexico 0
Kansas St. 31, Tampa 7
Louisville 28, Dayton 11
Miami, Ohio 25, Xavier 7
Michigan 41, Tulane 7

Southwest

Arkansas 21, Tulsa 20
Army 24, Texas A&M 14
Texas 25, Texas Tech 20
Texas, El Paso 21, New Mex. St 20
TCU 38, Texas, Arlington 14

Far West

Air Force 68, Davidson Col 6
Montana St. 17, Idaho 3
Oregon St. 29, BYU 3
Stanford 41, W. Virginia 35
UCLA 65, Oregon 20
Utah 44, Washington St 25
Utah State 21, Colo St. 0
Washington 31, Illinois 11
Wyoming 45, Arizona St. 43

LEAD CHEERS—Leading the Lamar Junior High 8th and 9th grade teams into action against Big Spring Thursday night at Travis field will be, from left to right, Susan Walker, Martha Dickey, Kathy Jones, Marla Watkins, head cheer leader; Sawanna Roach, Rhonda Nunley and Myra Grant. Lamar 9th is undefeated while the 8th now stands 2 wins, 2 losses.

Oilers Stun Jets 26-20

By BRUCE LOWITT
Associated Press Sports Writer

"I don't like these endings," young Jim Plunkett said. "Between this week and last week, I'm getting gray hairs."

Last week, it was a missed 10-yard field goal in the final minute that gave New England a 21-20 victory over Atlanta.

That, however, was nothing compared to what happened Sunday in Foxboro, Mass.

The 24-year old quarterback put New England ahead with a remarkable scrambling bullseye touchdown pass, then had to wait out four of the most frantic minutes in National Football League history before his Patriots pulled out a 24-23 squeaker over the Washington Redskins.

In Sunday's other games, the Houston Oilers stunned the New York Jets 26-20, the Miami Dolphins nosed out the Minnesota Vikings 16-14, the Green Bay Packers edged the Dallas Cowboys 16-13, the Baltimore Colts blanked the Buffalo Bills 17-0, the Detroit Lions beat the Chicago Bears 38-24, the Kansas City Chiefs overwhelmed the Denver Broncos 45-24, the Atlanta Falcons slammed the Los Angeles Rams 31-3, the Pittsburgh Steelers defeated the St. Louis Cardinals 25-19, the San Francisco 49ers walloped the New Orleans Saints 37-2, the Cleveland Browns bounced the Cincinnati Bengals 27-6 and the Oakland Raiders and San Diego Chargers struggled to a 17-17 tie.

In tonight's nationally televised game (ABC, 9 p.m., EDT), the New York Giants tackle the Eagles in Philadelphia.

With Washington leading 21-17 midway in the fourth quarter, Plunkett drove the Patriots from their own 20-yard line to the Redskins' 24. Then he faded back to pass—only to find the Redskins swarming in on him.

He took off to the right, with several would-be tacklers in hot pursuit, then fired to rookie Josh Ashton on the goal line to put the Patriots on top 24-21.

But the Redskins were far from finished. They moved to the New England 25 and, with less than two minutes to go, Curt Knight kicked a game-tying 33-yard field goal.

But hold on. The Patriots, it seems, were guilty of roughing the kicker. That gave Washington Coach George Allen several options. He could refuse the penalty and keep the field goal or forget the three points and take a first down instead.

"What the heck," he said later. "Any time you have a chance to win a game ..." So the 'Skins took the first down.

But three downs netted only one yard and Knight returned to boot a 27-yarder—which sailed wide to the right. The Patriots still led. All they had to do was run out the clock. With Washington calling time out after every play, though, they couldn't, and were forced to punt.

Bill Malinchak, however, blew in and blocked the kick, then pounced on it in the end zone. Touchdown? Wrong. Safety—just two points instead of six. So the Patriots still led, 24-23.

After a free kick, the 'Skins got the ball once more and moved to New England's 42. But with 12 seconds to go, Knight's last-gasp 50-yarder also sailed wide—and the Patriots finally had the victory.

Dan Pastorini directed Houston to a pair of touchdowns—one a Willie Rodgers one-yard plunge, the other a 52-yard Ken Burrough pass reception—for a 14-13 halftime lead.

Then the Jets gave up two fumbles and an intercepted Joe Namath pass to help set up three of Skip Butler's four field goals.

"I'd like to get the reputation hat we are a come-from-behind team," Coach Don Shula said after his Dolphins did just that to remain the NFL's only undefeated team.

Trailing the Vikings 14-6, Miami got three points on Garo Yepremian's booming 51-yard field goal with 4:15 to play, then mounted a 59-yard drive climaxed by Bob Griese's three-yard touchdown toss to a wide open Jim Mandich with just 88 seconds left.

The defending Super Bowl champion Cowboys figured to take advantage of an injury-thinned Green Bay squad. But instead Dallas ran into an inspired defense that forced five turnovers and sacked quarterback Craig Morton four times.

"We're just trying to hang together and do the best we can," Colts Coach Don McCafferty said after Baltimore, blanking Buffalo for the third straight time, won its first game of the season. All the scoring came in the first half with Johnny Unitas connecting on a 27-yard scoring strike to Tim Mitchell, Jim O'Brien booting a 36-yard field goal and Sam Havrilak sweeping in for a 12-yard touchdown.

Greg Landry ran for touchdowns of 10, 6 and 13 yards and threw to Craig Cotton for a three-yard score to lead Detroit past the Bears.

The Chiefs-Broncos game was tied 10-10 when Mike Livingston came off the Kansas City bench to replace injured quarterback Len Dawson at the start of the second half. Livingston proceeded to throw three scoring passes and safety Jim Kearney chipped in by recovering two fumbles and running them back for touchdowns of 43 and 32 yards to run Denver off the field.

Dave Hampton, en route to a two-touchdown day, rambled for a team-record 161 yards while the Atlanta defense picked off six Los Angeles passes and recovered a pair of fumbles.

Six former infielders finished the season as American League managers.

SNYDER AMBULANCE SERVICE
573-3514

YOU CAN BE PAID UP TO $50 A DAY
UNDER A NEW HOSPITAL IDEMNITY PLAN OFFER FROM THE TRAVELERS INSURANCE COMPANY!
THIS MONEY IS TAX FREE
Yours To Use As You Wish. It Will Be Paid Regardless Of Any Other Plan You May Have.
• Broader Coverage
• Renewable After Age 65
• Coverage for a Single Day Or For A Full Year
BOREN & WEST INSURANCE AGENCY
2605 College Ave. 573-6911

FLOOD DAMAGE
MERCHANDISE
SAVE
50%-60% AND EVEN 70%
FURNITURE-CARPET-APPLIANCES AT
SALVAGE PRICES

BEDROOM SUITE — 3-Pc. Reg. $179.95 ... $109.88
CAPTAIN CHAIR — Sprague-Carlton Reg. $49.95 ... $19.98
CARPET — 501 100 percent Nylon Sq. Yd. ... $2.64
TABLE LAMPS — Reg. $39.95 Only ... $9.98
BABY BED — And Mattress ... $36.88
END TABLES — 2 Cocktail Tables Reg. $99.95 ... $19.88
LA-Z-BOY RECLINER — Chair Reg. $249.95 ... $97.88
BUNK BEDS — Two Beds With Rails ... $68.88
DINING ROOM SUITE — 8 Pc. Eathan Allen Reg. $1359.95 ... $878.00
MATTRESS & BOX SPRING — Simmons King Size Reg. $239.95 ... $75.00
REFRIGERATOR — Whirlpool Side by Side Reg. $769.95 ... $479.95
SOFA — Kroehler Velvet Cover Reg. $339.95 ... $154.00
SLEEPER — Queen Size Velvet Cover Reg. $569.95 ... $98.00
CLUB CHAIRS — Values to $149.95 ... $29.88
BEDROOM SUITE — 2 Pc. ... $59.88

HOYT FURNITURE—CARPET & APPLIANCES
2112 25th phone 573-2143

TO CONTROL FOREIGN-TRADE POLICY

State Department Winning Fight

By KENNETH J. FREED
Associated Press Writer

WASHINGTON (AP) — State Department officials say they are winning their fight to keep the Commerce and Treasury departments from taking over the major role in U.S. foreign economic policy.

Already faced with the loss of much decision-making power in international political matters, the State Department has been hard-pressed by the Senate as well as Commerce and Treasury to hang on to its control over overseas-trade policy.

But officials at State now say they are much more relaxed and indicate confidence a study nearing completion by the Office of Management and Budget will recommend a major decision-making role for the department in economic affairs.

The OMB review began six months ago after Sen. Warren Magnuson, D-Wash., introduced a bill to establish an "International Commerce Service" within the Commerce Department that would effectively take all trade matters out of State's hands.

In addition, the Treasury Department, particularly when run by John Connally, indicated it wanted control over foreign economic policy.

And there was a sign the White House was interested in possibly setting up an independent agency to operate in the trade area much as Henry Kissinger's National Security Council now runs foreign policy generally.

In the face of these cross-currents, all the interested agencies sought the OMB study and Magnuson agreed to hold up action on his bill until the review is completed.

The reasons behind the new State Department optimism stem from several factors. For one, Connally is no longer in the government.

Regarding the Commerce Department, sources at State say the initial drive came from the then-Secretary Maurice H. Stans who, they maintain, was dogmatic in his belief that the State Department was incapable of handling economic matters.

The new Commerce secretary, Peter Peterson, is described on the other hand as pragmatic and cooperative in seeking a genuine solution to the problems facing American trade and overseas economic policy.

There is no doubt, the experts say, that there was a lack of direction as well as divisions of responsibility, interagency rivalry and not enough emphasis on economic policy in State. The most promising foreign service officers fought to stay out of the economic sections.

But now, particularly since the department was awakened by the Connally-Stans attacks, the emphasis is shifting, the sources say, and economics is fast becoming a very important area.

Mother Booked

LOS ANGELES (AP) — A 19-year-old woman who police said threw her infant daughter from a second story roof has been booked for attempted murder.

The baby, 2-month-old Nannie Littles, was caught unhurt by a neighbor who stood below. She is being cared for at a Department of Public Social Services home.

Police said the woman, Joyce Denise Flood, told the manager of her apartment house that neither the baby's father nor she wanted the child.

The manager, Harold Braggs, told officers he took the child to his first-floor apartment where he was having a party early Saturday because he heard the baby scream and found the mother trying to suffocate the child with a pillow.

Officers said the woman followed him, snatched the child back and ran to the roof. As Braggs' guests stood below, the young mother shouted, "If you want the baby, you can have her," and then threw her off the roof, police said. The child was caught by a man identified as James Holden.

Use Daily News, Classified Ads.

Student Lives In Tree

CHAPEL HILL, N.C. (AP) — The housing shortage at the University of North Carolina has driven many students "up the wall." It's driven Chip Hope up a tree.

Hope, 21, arrived at school this term for his junior year and decided that doubling up in a single room wasn't for him. He found a place to lay his head midway up a 40-foot pecan tree in a grove about five minutes from the campus.

Chip's $20 home is a six-foot square wooden platform. It has a green tarp that keeps out some of the rain and a rope ladder, but no walls or electricity. "This is not the place for someone who tosses and turns in his sleep," he says.

He calls his abode "Antler Lodge," after a society he belonged to while in high school. It's equipped with a blue reading pillow, a goosedown sleeping bag, some foam rubber pads, a candle and an alarm clock. Some friendly neighbors let him use their bathroom in a nearby house.

The Charlotte, N.C., native says there were really three reasons for his decision to live in a tree. It was hard to find other accommodations in the crowded university community; those that were available were expensive; and he likes treehouses. "I must have built six of them when I was a kid," he said.

His leafy bower, he says, has some advantages. It's cool on hot, humid days, and it's a good place to study.

Entertaining is a bit more difficult.

"I had seven people up here for a party," he said. "And some were kind of hanging on the edges, and some were worried about whether the platform would hold together."

When the weather turns cooler, Hope says, he will look for more conventional quarters — but nothing elaborate. "I can live in places where other people couldn't store a suitcase," he said.

In his career at Chapel Hill, he reports having lived in a dormitory, a house, a fraternity room, a fraternity basement and a fraternity closet.

Crooks Rites Set

PORTOLA VALLEY, Calif. (AP) — Funeral services are planned Tuesday for Richard Crooks, whose suave tenor was heard by radio audience for many years as the Voice of Firestone.

Crooks, 72, died of cancer at his home here Friday. He had retired in 1946 after a career that spanned several continents and made him one of the first American singers to star at New York's Metropolitan Opera House.

Born in Trenton, N.J., he began as a boy soprano at a local church and, after serving in World War I as a cadet flying officer, made his signing debut in 1922 with the New York Symphony.

He followed with operatic and concert tours of Europe and Australia and in 1933 made his first appearance at the Met.

During the 1930s his voice became familiar to millions of Americans who tuned in weekly to the Voice of Firestone radio program, on which he was featured singer for 14 years.

Survivors include the widow, Mildred, to whom he was married 51 years, and two children.

ALL MAJOR BRANDS OF OIL

20 and 30 Weights .49 qt.
Multi Weights .59 qt.
With change of oil and filter.

CALVIN'S GULF SERVICE
3700 College 573-8616

Safeway Dollar Days

Margarine Coldbrook Quarters — Safeway Special! 6 1-Lb. Cns. $1

Tomato Soup Town House. Zesty! — Safeway Special! 10 10¾-oz. Cans $1

Cat Food 9-Lives. Tantalizing! — Safeway Special! 7 6½-oz. Cans $1

Mix 'em or Match 'em!
Empress Preserves
★Apricot
★Apricot-Pineapple
★Peach-Pineapple
★Peach
Your Choice! 3 10-oz. Jars $1

Cragmont Cola Soft Drinks & Mixers — Safeway Special! 7 Quart Bottles $1

Fruit Drinks Cragmont. Refreshing! — Safeway Big Buy! 4 46-oz. Cans $1

Bath Soap Truly Fine. Deodorant Bar. Contains No Hexachlorophene — Safeway Special! 8 5-oz. Bars $1

Mix 'em or Match 'em!
Town House Vegetables
★Cut Green Beans
★Cream Style Golden Corn
★Whole Kernel Golden Corn
★Fancy Green Peas
Your Choice! 5 16-oz. Cans $1

Cake Mix Betty Crocker. Layer Cake — Safeway Special! 3 Reg. Pkgs. $1

Everyday Low Prices!
Shortening Velkay. For Cooking & Baking! —3-Lb. Can 62¢
Iodized Salt or ★Plain. Crown Colony 26-oz. Box 9¢
Black Pepper Trader Horn. Ground 4-oz. Can 39¢

Check These Values!
Rubbing Alcohol Clear. Soothing —16-oz. Bottle 13¢
Bayer Aspirin Tablets 100-Ct. Bottle 89¢
Baby Shampoo Johnson's 7-oz. Bottle $1.09

Safeway Quality Frozen Foods!
Strawberries Scotch Treat. Sliced —10-oz. Pkg. 25¢
Bel-air Waffles Breakfast Treat! —5-oz. Pkg. 10¢
Orange Juice Scotch Treat 6-oz. Can 19¢
Meat Pies Spare Time 6-oz. Pkg. 15¢
Lemonade Scotch Treat 6-oz. Can 10¢
Ice Cream Snow Star ½-Gal. Carton 69¢
Cream Pies Bel-air 14-oz. Pkg. 28¢
French Fries Slim Jim. Shoestring 8-oz. Pkg. 10¢

Big Buys!
Popsicles Great For Snacks! 6-Bar Pkg. 29¢
Fudgesicles Sweet Treat! 6-Bar Pkg. 31¢

Save With These Money-Saving Values!
Liquid Bleach White Magic, Safeway Big Buy! ½-Gal. Plastic 27¢
Parade Detergent Family Wash! Safeway Big Buy! 49-oz. Box 49¢
Facial Tissues Silk Brand, Safeway Big Buy! 150-Ct. Box 18¢
Paper Towels Tree Saver. White, Safeway Big Buy! 175-Ct. Roll 25¢
Dog & Cat Food Favorite Brand, Safeway Big Buy! 15½-oz. Can 7¢

Compare Low Prices!
Enriched Flour Harvest Blossom. All Purpose —5-Lb. Bag 39¢
Chunk Tuna Sea Trader. Light Meat 6½-oz. Can 37¢
Salad Dressing Piedmont Quart Jar 37¢
Saltines Melrose Soda Crackers 1-Lb. Box 23¢
Pork & Beans Van Camp's 16-oz. Can 16¢
Corn Flakes Safeway 12-oz. Box 25¢
Instant Breakfast Lucerne 6-Env. Pkg. 58¢
Canned Pop Snowy Peak 12-oz. Can 8¢
Biscuits Mrs. Wright's. ★Sweet Milk or ★Buttermilk 10-Ct. Can 8¢

Guaranteed Meats!
Boneless Roast ★Chuck or ★Shoulder USDA Choice Heavy Beef —Lb. 88¢
Lean Ground Beef Compare Lean & Fat Content —Lb. 89¢

Compare Quality and Price!
Smoked Ham Shank Portion —Lb. 55¢
Smoked Ham Full Butt Half No Centers Removed —Lb. 75¢
Center Slices Smoked Ham —Lb. $1.29
Pork Steak Lean Cuts From Boston Butt —Lb. 85¢
Pork Chops Fresh. Economical Family Pack —Lb. 88¢
Pork Spareribs 1½ to 3-Lb. Avg. Lean Sides —Lb. 98¢
Sliced Bacon Warehouse Slab Sliced —Lb. 75¢
Sliced Bacon Safeway. #1 Quality 1-Lb. Pkg. 95¢
Armour Franks All Meat 1-Lb. Pkg. 79¢
All Beef Wieners Safeway 1-Lb. Pkg. 89¢
Pot Roast Full Cut. Chuck Blade USDA Choice Heavy Beef —Lb. 69¢
Boneless Steak Center Cut Chuck. USDA Choice Heavy Beef —Lb. 98¢
New York Steak Boneless. Strip USDA Choice Heavy Beef —Lb. $1.99
Turkey Roast Hen Turkey Hindquarters. USDA Grade 'A' —Lb. 29¢
Turkey Breast Swift's Butterball. Deep Basted USDA Grade 'A' —Lb. $1.09
Whole Fryers USDA Insp. Grade 'A' Ready-to-Cook —Lb. 33¢
Cut-Up Fryers Regular. Cut From USDA Grade 'A' Birds —Lb. 38¢
Pinwheell Pack ++ Thighs and ++ Drumsticks —Lb. 69¢
Split FryerBreasts With Ribs —Lb. 77¢
Side of Beef Full Hindquarter and Full Forequarter USDA Choice Grade Heavy Beef. Yield Grade 3 —Lb. 69¢

Variety and Quality Meats . . . Always at Safeway!
Lunch Meats Safeway. Sliced ★All Beef Bologna ★Spiced ★Macaroni & Cheese ★Pickle-Pimiento 6-oz. Pkg. 35¢
Chopped Ham Safeway. Sliced 3-oz. Pkg. 69¢
All Meat Wieners Safeway. 12-oz. Pkg. 63¢
Beef Hindquarter Untrimmed USDA Choice Heavy Beef —Lb. 85¢
Side of Baby Beef Tender —Lb. 75¢
Ground Beef Regular. Safeway Club Pack —2-Lb. Club $1.53

Shop and Save!
Meat Pies Stouffer. Assorted. Frozen—10-oz. Pkg. 69¢
Wesson Oil Cooking Oil—48-oz. Glass $1.03
Cornbread Mix Gladiola. Yellow 2 8-oz. Pkgs. 23¢
Family Napkins Scott Jumbo Pack—160-Ct. Pkg. 40¢
Boned Chicken or ★Boned Turkey Sweet Sue—5-oz. Can 42¢
Ham & Dumplings or ★Chicken & Dumplings Sweet Sue—24-oz. Can 59¢
Puddings Hunt's Snack Pack 4 5-oz. Cans 67¢
Whole Tomatoes Hunt's. Peeled—28-oz. Can 36¢
Tomato Sauce Hunt's Regular—15oz. Can 24¢
Tomato Paste Hunt's—12-oz. Can 33¢
Beans 'n Fixins Hunt's Big John—20½-oz. Can 44¢
Woolite Liquid Cold Water Soap—8-oz. Plastic 69¢
Chow Mein Dinner Chun King ★Shrimp ★Chicken—11-oz. Pkg. 71¢
Egg Foo Young Dinner. Chun King. Frozen—11-oz. Pkg. 71¢
Klear Floor Wax Johnson's Bright Shine!—48-oz. Plastic $1.98
Glade Deodorizer Air Freshener—7-oz. Aerosol 59¢

Compare and Save With These Low Prices!
Charmin Tissue Bathroom Tissue 4-Roll Pkg. 42¢
Baby Shampoo No Tears! 16-oz. Plastic $1.89
Windex Spray Window Cleaner 15-oz. Bottle 58¢
Baby Powder Johnson's. Soothing! 14-oz. Plastic Bottle $1.08
Chef Boy-Ar-Dee 4 Little Pizzas ★Sausage 10-oz. Pkg. 69¢ | ★Cheese 10-oz. Pkg. 59¢
Razor Blades Personna Double Edge 5-Ct. Pkg. 73¢
Baby Lotion Johnson's. 9-oz. Bottle $1.08
Toothpaste Pepsodent White 5-oz. Tube 69¢

Head Lettuce Large. Crisp. Green Heads —Each 23¢
APPLES Jonathan All Purpose 3 Lb. Bag 39¢
Tomatoes Vine Ripe. Large Slicing Size —Lb. 39¢
Avocados Green Skin Variety. Extra Large —Lb. 49¢
Orange Juice Pure. Safeway ½-Gal. Decan. 89¢
Juice Oranges No. 1 Quality 8 Lb. Bag 99¢
Russet Potatoes US #1 'A' Best for Baking 5 Lb. Bag 59¢
Texas Yams Medium Size. New Crop —Lb. 19¢
Crisp Carrots Safeway. —1-Lb. Cello Bag 19¢
Bell Peppers Meaty. Large Size 2 for 25¢
Cauliflower White Heads. Cello Wrapped —Each 49¢

Prices Effective Mon., Tues. & Wed., Oct. 2, 3 & 4, in Snyder. No Sales to Dealers.
SNYDER, TEXAS
SAFEWAY
© Copyright 1980, Safeway Stores, Incorporated.

Want Ads YOUR BEST MARKET PLACE

THE INFORMED CONSUMER

BY CRAWFORD C. MARTIN
Attorney General of Texas

The best advice and protection concerning automobile warranties is to buy from a dealer whose reputation you know and trust. It does not take much effort to determine how local auto dealers have handled warranty tvoe work for vour friends and acquaintances.

Many problems which arise concerning "warranty work" are caused because the automobile owner does not read the warranty he receives at the time of purchase. Until 1971 some automobile manufacturers gave a five year or 50,000 mile warranty on the power train. Now most automobile manufacturers provide a warranty of 12 months or 12,000 miles, whichever comes first. How do you go about seeing that you get all that is coming to you under the warranty that came with your automobile?

First, you should be convinced that the work to be done is covered by the warranty. Assuming that it is covered by the warranty, it must be within the time period and amount of mileage specified in the warranty. Next, you should take your automobile to an authorized dealer. It should be remembered that most automobile warranties are valid only if the repairs are made by authorized dealers. Therefore, be sure that the repair facilities you have taken your car to are factory approved.

If any authorized dealer or repair facility informs you that the repair is not covered by the warranty, ask why. If you don't receive a satisfactory reply, ask to speak to a factory representative. Don't be afraid to speak up. All automobile manufacturers have representatives in regional centers to receive and handle complaints from owners. These people are authorized to approve questionable warranty work. Many times this complaint to the factory representative is all that is needed to get the necessary repair work done under warranty.

It should be remembered that, on occasions, the dealer probably has experienced difficulty obtaining reimbursement from the manufacturer for previous warranty repairs. If there is any question in the dealer's mind as to whether the work to be done will be covered by the warranty and paid for by the manufacturer, he usually will insist that the work be approved by a representative of the manufacturer before commencing. If the factory representative and dealer both refuse to do the repairs under the terms of the warranty, ask for a written refusal setting forth the reasons the work will not be done.

Now is the time for a certified letter to the manufacturer's consumer relations department. Be specific and go into detail concerning your complaint. Give names and dates. Attach a copy of the written refusal by the dealer and factory representative. If you still do not get satisfaction, the 62nd Legislature passed an act creating the Texas Motor Vehicle Commission. The address of this agency is P.O. Box 13287, Capitol Station, Austin, Texas 78711. They are equipped to look into such matters as this.

The Texas Deceptive Trade Practices Act gives the Attorney General's office power only over false, misleading or deceptive acts or practices in the conduct of any trade or commerce. We generally do not have authority to act in cases of breach of contract, poor workmanship or defective products. However, you should probably write our office so that we can look into the matter to determine if there has been a violation of our Act and if legal action against the dealer or manufacturer is indicated. You should send you complaint to Attorney General Crawford C. Martin, Attention: Consumer Protection Division, P.O. Box 12548, Capitol Station, Austin, Texas 78711.

Disease Threatens Florida's Palms

MIAMI, Fla. (AP) — South Florida's stately coconut palms, a state symbol to tourists and natives alike, are being threatened with extinction by a mysterious plant disease which turns palm fronds to a jaundiced yellow "almost overnight."

The highly contagious disease, called "lethal yellowing" by plant experts, was first detected on Florida's mainland in September 1971 when trees in fashionable Coral Gables began turning yellow.

"It has spread twenty fold since it was discovered last year. At this rate, it is only going to take four to six years for every tree in Dade County to be infected," said Dr. Randy McCoy, agricultural scientist for the University of Florida.

"We don't know for certain that the disease will continue to spread at that rate, but we know of nothing that will stop it."

Since the original Coral Gables "hot spot," plant scientists have discovered growing numbers of diseased trees on the palm-lined islands which dot Biscayne Bay and on Key Biscayne.

George Gwin, specialist for the U.S. Agriculture Department, has been plotting the spread of the fatal disease on a map. He said 950 diseased trees have been identified in Dade County since June alone.

"Things look very bleak," Gwin said. "It follows a very definite pattern. Wherever I found one case, there is usually an outbreak four to six months later."

Gwin said the disease is believed to incubate unnoticed for four to six months before erupting suddenly into the open, turning the tree's green crowns yellow "almost overnight."

"By the time you notice that something is wrong, you can just write off the tree," Gwin said. "It's already too late."

For residents who lose trees to the disease, scientists urge them to replant disease-resistant palms—a smaller variety of a dwarf, coconut-bearing ree imported from Malaysia.

But experts are plainly worried about the future of the 400,000 native coconut palms that line South Florida's coast to Vero Beach on the Atlantic and to Sarasota on the Gulf.

H-SU Professor Dies Sunday

ABILENE, Tex. (AP) — Wilma Collier, a professor at Hardin-Simmons University here for more than two decades, died Sunday. She was 73.

Her death came at Hendrick Memorial Hospital, where her husband, E.M. Collier, had retired as administrator after more than 40 years with that institution.

Mrs. Collier herself was graduated at Hardin-Simmons in 1945 and was a member of caculty there from 1946 to 1968, when she retired.

Besides her husband she leaves a son, Dr. Richard Collier of Dallas; a daughter, Earlynn Collier of Indianapolis, and two grandchildren.

The funeral service was set for 3:30 p.m. Today at the First Baptist Church in Abilene.

Chiao Arrives In New York

NEW YORK (AP) — Chiao Kuan-hua, deputy foreign minister of China, has arrived in New York to attend the U.N. General Assembly meeting.

BUTANE

CALL SCURRY Butane Company 573-3721 for prompt gas delivery. Sales and domestic and commercial appliances.

ANNOUNCEMENTS A

LODGES A-1

Scurry Lodge No. 706 A.F. & A.M. Stated Meeting first Tuesday each month. Visitors welcome.

Wendell Rehm, WM
G.P. Proctor, Secy.

SPECIAL NOTICES A-2

IF YOU drink, that's your problem; if you want to stop, that's our problem. Alcoholics Anonymous. 573-7508 or 573-5117.

PLAYERS NEEDED to form a Country & Western band. One lead guitar, 2 rhythm, a drummer and base. For interview contact Richard Wright, 1307 24th, Apt. 4, 8-10 pm Monday through Friday.

WOMEN: X-RATED Movies are degrading to the female race. The role of women in these movies is similar to that of an animal, while the role of the men is made to look fairly innocent. To speak out against these movies, call 573-3734 or 573-5314 after 5 p.m.

LOST AND FOUND A-4

$1000 REWARD
For return of gray female deer-type Chihuahua. Lost between villa Capri Motel and LBJ Library in Austin Sept. 4. No questions asked. 713-468-2236 or 465-1225.

CLASSIFIED ADVERTISING
RATES & SCHEDULES
15 WORDS MINIMUM

1 day per word	6c
2 days per word	11c
3 days per word	15c
4 days per word	20c
6th day	22c
Legals, per word	6c
Card of thanks, per word	6c

Each additional day 2c per word. These rates for consecutive insertions only. All ads are cash unless customer has an established account with The Snyder Daily News. No refund will be made on ad after appearing in paper. The Publisher is not responsible for copy omissions, typographical errors or any unintentional error that may occur further than to correct it in the next issue after it is brought to his attention.

ERRORS
The Daily News can not be responsible for more than one incorrect insertion. Claims cannot be considered unless made within three days from date of publication. No allowance can be made when errors do not materially affect the value of the advertisement. All out of town orders must be accompanied by cash, check or money order. Deadline 4:30 p.m. Monday through Friday, prior to day of publication. Deadline Sunday 4:30 p.m. Friday.

AUTOMOBILES B

AUTOS FOR SALE B-1

64 Chevrolet for sale. $300. Good work and school car. Call 573-9888.

FOR SALE: 1970 VW Clean, one owner, Low mileage, new tires, 112 Canyon. 573-6715.

1969 CHEVELLE SS, Standard, low mileage, new tires. Real sharp. Can be seen at 1805 17th St. 573-8756.

FOR SALE: 1971 Ford Torino 2 door hardtop. Power and air. One owner. Phone 573-7266 or 573-7284.

1963 CHEVROLET Impala SS. 573-6725. $450 Cash money.

1970 MUSTANG, 302 V-8, air conditioned, new tires, power steering and brakes. Phone 573-8234.

TRAILERS B-3

WINNEBAGO
MOTOR HOMES
HOLIDAY RAMBLER
Travel Trailers
Over 25 trailers in stock. Starcraft Campers. Complete service and parts Dept. See the factory outlet dealer.
MODERN PONTIAC-OLDS
IH 20 at Lamar, Sweetwater, Texas, 235-8401, Sweetwater 672-4211, Abilene.

TRAVEL TRAILERS
Hi-Lo's Golden Falcons, Intrepids, Royal Highlanders (Garage Models) Pickup Campers and Covers. Reese & Eaz-Lift Equalizer Hitches. We service and repair spare parts and accesories.
Snyder Hi-Lo Trailer
Sales & Rentals
17th and Avenue I
573-7528
Snyder, Texas 79549

FREDDIE RIDENOUR, agent for Longhorn Trailer & Body Company, Wichita Falls, Texas, Quick Delivery on Bulldog Couplers, Trailer Jacks, Shackle straps, U-Bolts, Pick up Saddle Tanks, Hubs, Wheels, Drawtite and Safe Pull Trailer Hitches, Eaz-Lift Hitches, Hale and Pull Type Trailers, Pick-up Tool Boxes. Call Fred for your Trailer Needs. 915-573-2037.

AUTO ACCESSORIES B-4

FOR SALE—1967 Ford motor, V-8, 289 hp. Also, air conditioner, automatic transmission, and rear end. In good condition. Call 573-5994.

AUTO SERVICE B-5

FOREIGN CAR SPECIALISTS. Tierce's Foreign Cars. Old Lubbock Highway, behind Northside Shamrock Service Station. We specialize in all foreign made cars. Also American made cars. Generators, Starters. Complete clutch and brake service. General overhauls. All parts and labor guaranteed. Night phone and weekend phone 573-2829.

SCOOTERS-BIKES B-9

1971 HONDA SL100. $250. Call 573-2845 after 5 p.m. 3773 Highland Drive.

HONDA 65. Good running condition. With two helmets. 2801 Ave. V 573-9898

BUSINESS OPP. C

SPARE TIME INCOME. Earn $1.00 commission from each order you take by showing your personally engraved metal social security card. Fast selling item. Just show your sample and write orders. Send your name and social security number for free sample and complete details. Lifetime Products, Box 533, Austin, Texas 78767

BUSINESS SERVICED D

BUILDING CONSTR. D-9

ALL TYPES
CONCRETE WORK AND
STORM CELLARS, ALSO
DITCHING, MAXIMUM
2' x 4"
573-7881

PAINTING-PAPER D-11

JACK'S REFRIGERATION and appliance repair. Includes refrigeration, washing machines and dryers, gas and electric ranges. Call 573-6232.

PROFESSIONAL D-13

WE OFFER
CONVENIENT
Prescription service-Drive up window
-Free delivery
-Hour 8 a.m.-9 p.m.
(Except Sunday)
-Charge Accounts
BUCCANEER STAMPS
BURGESS PHARMACY
3706 College 573-7582

MISCELLANEOUS D-20

Tool Sharpening, Locksmith. Completely guaranteed. Bonded and Insured. New Hours: 9-5 Daily except Saturday 9-12. Closed Tuesday.
Elrod's Sharp Shop
505 E. Highway
573-5561

CONTRACTORS: Roofing, Painting. Brush, Roll or Spray. All work guaranteed. 573-9095.

5 YARD DUMP truck & front end loader on small tractor. Haul dirt, sand, and gravel for yards, driveways, or whatever the need. Plow yards and clean up. Free estimates by the load or job. Don McAnelly. Phone 573-3136.

SMALL ENGINES SERVICE: Lawn mowers, power saws, boat motors. Parts and labor guaranteed. On old Lubbock Hwy. Behind Northside Shamrock Service.

EMPLOYMENT E

HELP WANTED MALE E-1

ENERGETIC young man to learn finance business. Age 25 to 35. Must have a car and reasonable education. Car allowance and attrractive offer to suitable applicant. Apply Timely Finance Co. 1909 25th St.

WANT TO lease trucks with lease drivers. Also hiring company drivers. All drivers must have minimum 1 year truck and trailer driving experience. Equal opportunity for all. Apply in person at T.E. Mercer trucking East Hwy. 80, Odessa, Texas

PART TIME help for male invalid. Ph. 573-8680

HELP WANTED FEMALE E-2

EXPERIENCED HAIRDRESSER NEEDED. Tuesday through Saturday. Call 573-8198.

WANTED—Cook to prepare evening meal for church group every Wednesday. Call 573-6634 or 573-5629

JOB WANTED MALE E-5

MARRIED MAN wants roustabout work or farm work with farm house supplied. 1111-26th Apt. 6.

INSTRUCTION F

ART LESSONS FOR Beginners. Ages 5 thru 16. Saturday 9 to 11 a.m., 2 thru 6 p.m. Instructors Lenord Scott and Foy Nutt. Call 573-9893 after 6 p.m.

ART LESSONS In Oils. Have a few openings for adults on Thursday nights. 8 p.m. to 10 p.m. Call 573-9893 after 6 p.m. Instructor Foy Nutt.

FINANCIAL G

AUTO LOANS on old model car titles. $10-$100. subject to credit requirements. See Timely Finance 1909 25th 573-9335.

WOMANS COLUMN H

CHILD CARE H-3

NEED MATURE woman to babysit immediately from 7-3. 573-5744.

MISCELLANEOUS H-7

We make loans to Working Housewives. $10.00 to $100.00 Subject to credit requirements. Timely Finance 1909 25th 573-9335.

FARMER'S COLUMN J

FARM EQUIPMENT J-1

FOR SALE—Used hay baler and swather. New and used combines. (915) 758-3571, 401 E. Ave. A. Gaines County Farm Supply, Seminole, Texas.

FOR SALE: Used IH 30 Brush cotton strippers. Phone 806-828-6933. Slaton Impl. Cox, Slaton, Texas.

SUDAN hybrid hay. 573-6725

LIVESTOCK J-3

HAMPSHIRE MALE HOG for sale. 250 Pounds. Call 573-2880 after 2 pm.

FOR SALE: PERMANENT REGISTERED mare. Five years old. Excellent youth barrel horse. Sound with good disposition. Call 573-3863 after 9:00 P.M.

WEANING PIGS for sale. 573-2048.

WEANING PIGS for sale. 573-5373.

CHAROLAISE BULLS—Also Inslige cutter and trailer. 573-7076.

MERCHANDISE K

DOGS-PETS-ECT K-3

PROFESSIONAL
DOG GROOMING
Peggy's Grooming Shop
16th & Ave. I
573-6796

HOUSEHOLD GOODS K-5

VACUUM CLEANER supplies. All makes serviced. Snyder's Vacuum Cleaner headquarters. Allen Sewing Machine Center.

KEEP CARPETS beautiful despite footsteps of a busy family. Buy Blue Lustre. Rent electric shampooer $1. Clark Lumber.

FOR "A job well done feeling" clean carpets with Blue Lustre. Rent electric shampooer $1. Roe's Furniture & Appliance.

FOR SALE: Used washer $95. Ramage Appliance. 308 E. Highway. Call 573-5673.

WE HAVE 3 used 1970 model color TVs for sale. 2413 College. 573-6942. Strickland's TV Service.

GARAGE SALES K-5

GARAGE SALE
Monday-Friday
Ave. V & 11th St.

MUSICAL INST. K-6

FOR SALE—Farfisa combo compact organ and amplifier. 118 Peach

MISCELLANEOUS K-11

FOR SALE: One full size bed. Two open flame heaters. Call 573-3632.

REDUCED PRICES for factory seconds-tub & Shower combinations, slight blemishes. Fiberglass Mfg. Co., Roby Texas.

FOR SALE—13x15 hook rug. $50. Excellent condition. 573-8612.

55 GALLON Steel drums, 2.50 each, 10 or more, 2.00 each. Fiberglass Mfg. Co., Roby, Texas 776-2232.

FRESH ROASTING Ears. Alton Greenfield. 573-6368.

FEW ITEMS LEFT ON FLOOD SALE MARK DOWN!
16 cu. ft. upright freezer was 199.88 now 174.88
21 cu. ft. upright freezer was 239.88, now 209.00
20 cu. ft. upright freezer frost-free, was 279.95, now 229.88
Console stereo. A.M. Radio plus tape deck was 349.88, now 239.88.
Small radios and recorders marked less than half price!
17,000 BTU Refrig. Air Cond. were 297.95, NOW 215.00
15,000 BTU Refrig. Air Cond. were 267.95, NOW 179.88
MAY BE ONLY ONE OF A KIND
New Merchandise TV Sale:
18" Color Portable from 299.88 to 319.88
19" Color Portable One Touch Auto Color
25" Console Models-Oak & Maple veneers cut $50. NOW 489.88
Plus Tax and Transportation.
MONTGOMERY WARD
1923-25th St. 573-9301

FOR SALE
Good selection of Refrigerators, stoves, Dinette sets, bedroom suites.
We buy one piece or a houseful
PIONEER FURNITURE
2310 College

RENTALS L

UNFURNISHED APTS. L-2

3 ROOM FURNISHED Apartment for rent. Also, 1 (one) trailer space. 3009 Ave. N.

TWO ROOM and three room furnished apartments. Also two bedroom apartments with or without TV. Jack & Jack Realty 573-3452 or 573-3566.

FURNISHED APTS. L-3

Just Painted & Redecorated. Very attractive 2 bedroom apartment. Carpet, drapes, tile bath and kitchen. 573-9638.

FURNISHED APTS L-3

TWO ROOM and three room furnished apartments. Also two bedroom apartments with or without TV. Jack & Jack Realty 573-3452 or 573-3566.

TWO BEDROOMS, upstairs, clean, bills paid and SCAT furnished. 573-6725.

COLONIAL
APARTMENTS
2604 25th St.
Office - Apt. No. 1
-Cable TV
-Carpet
-All Electric
-Swimming Pool
-Bills Paid

FURNISHED HOUSES L-4

2 BEDROOM furnished house. Couple only or 2 college students. Available Sept. 1. Call 573-3428 after 6 p.m.

SMALL FURNISHED house high school. $55. Adults. 573-5627.

FOR RENT: 2 bedroom furnished house. Water paid. $80. 2707 25th St. 573-3138.

UNFURNISHED HOUSES L-5

FOR SALE OR RENT: For unlimited time. 3 bedroom house. Big rooms. West Ele. School area. Call 573-8251 after 5 p.m.

TWO BEDROOM house. $85, no bills paid. 905 27th St. 573-2885.

WANT TO RENT OR BUY L-12

3 OR 4 Bedroom, 2 bath, air conditioned home in Colonial Hills. 573-2668, ext. 37.

REAL ESTATE M

BUSINESS PROPERTY M-1

GOOD INCOME Property for sale at 1702 College Ave. Mrs. Lon B. Faver. 573-5825.

HOUSES FOR SALE M-2

FOR SALE BY OWNER: West School District
Spacious ranch style brick home with beautifully landscaped yard in lovely established neighborhood. Four bedrooms, four baths, extra large rooms throughout, wood burning fire place, plenty of giant sized walk-in clothes closets and sotrage closets. Covered patio. Home is in good condition, sturdily constructed from finest materials and very livable. Call for appointment 573-7248. Excellent equity buy.

One Acre... 3 bedrm, 2 bath, like new, fruit and pecan trees, storage

3 bedrm, brick, excellent condition choice location near-schools

KEY
REAL ESTATE
BOX 587
SNYDER, TEXAS 79549
Telephone 573-5271 573-2553

HERMLEIGH—Large 4 bdrm, 2 bths, den and living room, large kitchen-real family home with garden spot, lots of fruit trees, $9,500.00.
301 24th —Neat two bedroom, real small down payment with new FHA Loan.
2309 Sunset—Equity reduced and assume loan, owner says sell-Large 2 bdrm, and den, lot of charm.
West 23rd—Large 3 bedroom, large kitchen and utility room, on one acre, owner transferred, and priced to sell
2108 41st—Four bedroom, near Stanfield School, small amount of cash to handle.
We have several two and three bedroom houses under $5,000.00

JACK & JACK
REALTY

611 E. Hwy.	Ph. 573-3452
Elizabeth Potts	573-2404
Lois Graves	573-2540
Vera McClanahan	573-3566
Dolores Jones	573-5308

Equal Housing Opportunity

DON'T FORGET.

HOUSES FOR SALE M-2

BUYING? OR SELLING?
Mobile home lots for sale or lease with all utilities.
720 acres SW good allot. good house some minerals.
174 acres Fluvanna ½ minerals good buy.
100 acres SE good house irrigation ½ minerals.
2 or 3 BR houses for sale east & west.
Equal Housing Opportunity
BEAVERS REAL ESTATE
2425 College Ave.
Phone 573-9472
Virginia Eime 573-3713

1. Good business... Great opportunity for small investment
2. Nice home in south east Snyder... Owner will install new carpet and pannel. Call for appointment.
3. West Snyder... Extra nice 3 bed room 1 ¾ bath the price is right. Equity or new loan.
4. E. Snyder. 3 bdrm Brick, 2 car carport. concrete cellar. Good water well. New 10x10ft. metal building.
5. SW SNYDER... new listing on 2 bd. room brick Total price $13,5000 .... Apt. only.

BRIGHT'S REALTY
1827 25th Street
OFFICE PHONE 573-6137
NIGHT & WEEEKENDS 573-9583

COLONIAL HILLS, 3 bedroom, brick, fireplace, den, fine location, equity or new loan.

SOUTHWEST, very nice house, kitchen den combination, separate utility room, equity buy at 3749 Highland Drive.

SOUTHWEST, 4 bedroom, equity buy, good location, house is nice inside, 2108 41st.

SOUTHWEST, 2211 41st St., fince location, 3 bedrooms, nice fenced yard, equity buy.

CENTRAL, close to town, nice 2 bedroom, on Ave. Q, total price $5750.00.

OUTSIDE CITY LIMITS WEST—Reduced price on 18 acres, great chance for future.
Equal Housing Opportunity

STEVENSON
REAL ESTATE
South Side of Square
Business Phone 573-5612
Night & Weekends—573-5612

NEW FHA HOMES

Sparkling new and shiny FHA homes. West locations. Absolutely everything you will want. Come Out. Let us Show you-u-u!!!

Big Rooms
Edge of town, 1.7 acres land. Large roomy, 4 Bdrm, all brick. Total electric. Must Sell-owner leaving.

Special
Owner left. Check these features. 3 Bdrm, 2 bath, all brick, double garage, all built ins, Fully carpeted, fenced yard.

WE NEED AND WANT YOUR LISTINGS!

Equal Housing Opportunity
BROWNING REALTY
Office 573-6306 Home 573-3158

NEW—FHA Repo-301 24th $5250-application must be in by Friday.
308 31st-Neat 2 bdrm, some carpet, equity buy, pmts under $57.
NEW LISTING—211 Ash-3 bdrm, all carpeted, 2 Car shop plus att. garage-Large utility room, $8000.
WEST—Large 3 bdrm, 2 bath, brick, all builtins, fenced-Large den.
CENTRAL—2 bdrm, has three garages out back, fenced, $6500.
Equal Housing Opportunity
MERLE NEWTON
REALTY
3311 Ave. S Office 573-6928
Merle Newton Home 573-6928
Rayburn Galyean Home 573-6782

HIRE THE VET

HOUSES FOR SALE M-2

LOW DOWN payment on new loan moves you in to this 3 bedroom, den, 2 baths, with spacious kitchen, utility room and over 1900 square ft. Plus you get refrigerated air, carpet throughout, storage bldg., gas grill and double garage. 4509 El Paso. Call 573-2236 for appt.

BASSRIDGE ADDITION
CHOOSE your homesite where WIDER LOTS and LARGER HOMES overlook TOWLE PARK...One SPECIAL GROUP of hill-side lots lends IMAGINATION to YOUR HOME DESIGN...Drive out and select your homesite NOW!!!
BASS REAL ESTATE
Tel. 573-6827

Exclusive listing, Colonial Hills, 3 bedroom, 2 bath, brick, living room and den with wood burning fireplace, draped, all builtins, ref. air. Equity buy.

Desirable business building sites, College Ave. Any amount of Hwy. frontage.

TEAL REALTY
2608 College Ave.
Ph. 573-2133

1. To move, 20x50 Wood Frame Building. Good Storage. $600.
2. EAST - Good 5 room home - 1 bath, carport. Fenced back yard. $3,750. For Rent - 2 bedrm. 1½ bath, 2 car carport, central heat. $75. mo.
3. Good 2 bdrm, bath carpet, garage, $6900. Equity $2900 East. Occupied, please come by office to see.

ROSWELL RIGSBY
REAL ESTATE
200 E. Highway 573-7682

FOR SALE: 3 bedroom, 1¾ bath, brick home. In west Snyder. Disposal, dishwasher, carpeted, double garage. Well located for all schools. Will be available Nov. 1st. Equity buy. By appointment only. C. 573-9727

FOR SALE OR TRADE M-9

FOR SALE OR TRADE: 2 bedroom home in Colonial Hills. Pecan and fruit trees. Cellar and good water well. 3101 Beaumont.

ACREAGE M-10

FOR SALE: 940 Acres, 580 Acres in cultivation, 2 houses, good cotton and maize allotments. 11 miles west of Snyder on Lamesa Hwy Ca 11 Harry Or Everett Clarkson, 573-5426 or 573-5427.

MOBILE HOMES M-11

FOR SALE: 12 x 60 ft. Brookwood Mobile home. 3 bedroom, 1½ bath. Call Tommy Graves, 573-9381 8 a.m. to 6 p.m.

TRAILER FOR SALE: 10x41. Call 573-9058 or come by office at Trailertopia.

MISS YOUR PAPER?
IF YOU DO NOT RECEIVE YOUR PAPER BY 5:30 P.M. DAILY OR 7:30 A.M. SUNDAY CALL
573-5486
CIRCULATION DEPT. BEFORE 6:30 P.M. DAILY OR 9:30 A.M. SUNDAY
SNYDER DAILY NEWS

AUCTION SALE
Complete Close Out
WE QUIT
Everything Must Go
Monday Night, Oct. 2nd 7:30 p.m.

One office metal desk	Motors, Rugs, Dishes,
Living Room Furniture	Refrigerators, Stoves,
Yard Tools, Used Tires	Beds, Mattresses,
Bed room Suites	Springs, Lams,
Dinette Sets	Books,

Odds and Ends,

Nothing Held Back. Buy at your own risk.
A TO Z SWAP SHOP
Ave. B and East Hwy.

★ PUBLIC ANNOUNCEMENT ★

Housing has always been a problem from the beginning of time. Now at D & C Sales which is a mobile home sales lot in Big Spring, they have decided to help out these needs by having what they call a RED "X" SALE Do you have $199? If so, go to 3910 West Hwy. 80, Big Spring to see Rozann - Bobby - Larry - Denton. Pick out a mobile home.

14 wides start at
$3895.00

263-4337 263-1841

BUSINESS & INDUSTRIAL NEWS

Seatgard AUTO
SLIP-ON SEAT COVERS
• Instant Installation Do it yourself!
• Regal stripe design in wide choice of colors
• 100% nylon, bonded to foam
• Machine washable and dryable
CENTRAL TIRE SERVICE
1510 25th
Phone 573-3567

B.F. HEAD HEATING & AIR CONDITIONING
PAYNE
• Heating
• Air Conditioning
• Water Heaters
• Gas & Electric
Service on all Makes
CALL 573-3907

LOU'S YARN SHOP
Yarns, Needles And Knitting Supplies
3797 DALTON
OPEN 9 A.M.–5 P.M.

SAFETY EQUIPMENT
• Hard Hats
• Safety Glasses
• Dust Masts
• Ear Stoppers
• Noise Guards
• Truck Back-up Alarms
Gayle McDonald Welding Supply
1110 College Ave. 573-5329

GUARANTEED WORK
EXPERT SERVICE
• LOCKSMITH
• TOOL SHARPENER
• KEYS MADE
• REASONABLE PRICES
ELROD'S SHARP SHOP
505 E. Hwy. 573-5561

Personalized Cleaners For Those Who Care
-Modern Equipment
-Expert Workmen
-Free Delivery
Joe Graham Custom Care Cleaning
2417 College Ave. 573-3401

BUSY OWNER—Lou Duncan, owner and operator of Lou's Yarn Shop, is surrounded by all types of yarn to make dresses, coats and baby clothes. She has operated the shop in her home for the past 3½ years, and she will be glad to give basic knitting instructions to anyone who purchases yarn from her.

Instructions In Knitting Are Given Here At Lou's Yarn Shop

Lou's Yarn Shop, 3797 Dalton, has been operated by Lou Duncan in her home for the past 3½ years.

"I can teach my customers how to knit anything," said Mrs. Duncan. She said she would be glad to give instructions in basic knitting or crocheting to anyone who purchases yarn from her.

Mrs. Duncan said she has all types of yarn to make dresses, coats and baby clothes.

She keeps a good supply of materials on hand, including circular and straight needles, cable and yarn needles, needle stitchers, Afghan hooks, four-pointed double needles and crochet hooks. In fact, Lou's Yarn Shop is the only one in town that has Afghan hooks.

Mrs. Duncan has two classes in basic knitting.

"I'd be glad to organize another class if there was sufficient interest," she said.

She suggested that anyone interested in learning how to knit to drop by her home and register. If she gets as many as five persons, then she will organize a new class.

"Just come by and sign up," Lou said.

Lou's Yarn Shop has needle point kits, afghan kits, baby kits, and all kinds of colors in 4-ply knitting thread and sport yarns in three-ply thread.

Work hours are from 9 a.m. to 5 p.m. Mondays through Saturdays.

New Line Of Big Truck Tires Is Added To Central's Stock

Central Tire Service, 1510 Twenty-fifth Street, has just about any kind of car, tractor or truck tire you could want.

Recently Central added a new line in large truck tires–the Astrostar tire. It is unconditionally guaranteed for road hazards.

This means that regardless of how you ruin the tire–cut a hole in it, knock a hole in it or destroy the tire in any way while driving the truck in service, you can take the tire back to Central Tire Service and get a replacement. You can receive credit for the unused tread or get a replacement for the cost of the tread used at the time of failure.

Central Tire Service can save you a lot of time if you have a flat on your tractor tire out in the field. A quick call to Central Tire Service, can solve your problem. Central has two service trucks that always are available for emergency calls. All they have to do is go to the scene with their service truck and put you on a replacement tire while they fix the flat.

The service trucks are equipped to handle most any type of emergency.

Central Tire Service also does many types of repair work, and the firm has the latest equipment in the business for detecting what is wrong with your car. The mechanics are all well-trained responsible people who are interested in getting your car back on the road in the shortest possible time and at a reasonable cost.

Central Tire Service also honors Bank Americards and Master Charge cards. If you prefer, Central also can work out an easy payment plan for your repairs or new tires.

UNCONDITIONAL GUARANTEE—The new Astrostar pickup and large truck tires are available now at Central Tire Service, 1510 Twenty-fifth Street. This tire is made by the people who have sold more truck tires in Snyder than any other company. The tire carries an unconditional road hazard guarantee.

Brando Permits Survey Of Atoll

HONOLULU (AP) — Marlon Brando has given the Bishop Museum here permission to conduct a three-year archaeological and historical survey on his atoll, 35 miles north of Tahiti in the Society Islands.

Several mare, or Polynesian temples, were recently unearthed there by workers building a small airstrip, a museum spokesman said. After learning this, Brando ordered a complete survey of the atoll.

Long Shot Wins Semiannual Sprint

BROOKFIELD, Ill. (AP) — Long-shot "Weaver" easily outdistanced odds-on favorite "George" in the semiannual Brookfield Sprints, but couldn't come close to the course record of 55 minutes set by "George" in last spring's heats.

"Weaver," a 400-pound Galapagos tortoise, made the block-long run Sunday from his summer quarters to the Reptile House at the Brookfield Zoo in 2 hours, 58 minutes and 40 seconds, leaving "George" and "Peter," two 300-pound-plus Aldabra tortoises, in his dust.

Zoo officials conduct the race twice a year as a way of getting the reptiles between their summer and winter quarters without the danger of dropping them and cracking their shells, which could be fatal.

SNYDER NURSERY & GARDEN CENTER
1310 25th St. Landscape Specialists Ph. 573-6892

TIMELY FINANCE
WE HAVE A GOOD SELECTION OF USED FIREARMS
WE MAKE PAWN LOANS ON ANYTHING OF VALUE.
"We Serve to Serve Again"
1909 25th 573-9335

DAN DINO RING BOOTS
Reg. 29.95 $21.00
CARTER'S WESTERN WEAR
Northeast Corner Square

Handy Hut's the greatest fun for doing shopping on the run. It fills the bill and turns the trick- and really makes the household tick.
7-11 HANDY HUT GROCERY 7-11
573-3644 4213 COLLEGE

CALL IN YOUR ORDER
No. 1 - 4301 College Ave.
PH. 573-8501
No. 2 - 108 East Highway
PH. 573-9041
DAIRY QUEEN

For Courteous Reliable REAL ESTATE SERVICE
Call or See
Jack & Jack Realty
611 E. Hwy. Ph. 573-3452
"Member Snyder Real Estate Board"

BILL'S TIRE & AUTO
Firestone & B.F. Goodrich Tires
"Customer Satisfaction Guaranteed"
2403 25th St. Phone 573-9027

BUILD FASTER STAR BUILDINGS
MORE ECONOMICALLY
WADLEIGH CONSTRUCTION, INC.
3405 Ave. S 573-2394

'SANITONE' DRY CLEANING
Complete Laundry Service
Pick-Up and Delivery
SNYDER LAUNDRY & DRY CLEANING
1401 26th Ph. 573-3681

Three Registered Pharmacist To Serve You
SNYDER DRUGS
3609 COLLEGE AVE. 573-9333

LITTLE MEXICO CAFE
SPECIALIZING IN MEXICAN FOOD
STEAK and FRIED CHICKEN
1703 COLLEGE AVE. PHONE 573-2251

PRESCRIPTIONS
Phone 573-3531
COURTEOUS PROFESSIONAL SERVICE
Since 1920
STINSON DRUG
Photo Supplies — Gifts
Sick Room Supplies — Cosmetics
Fresh Refrigerated Candy
1815 25th

PERFECT FOR FALL T.V. WATCHING...
MACRAME
NEEDLEPOINT
AFGHANS
CHRISTMAS KITS
and many other "pick up" projects
This 'n That
4002 College

Les Francis Chevrolet Co.
Jct. 84, 180 & 208 Phone 573-5456

Lindy Clark Farm Service Center
"METERED DELIVERY"
Butane & Propane Gas
1607 25th St. Phone 573-3516

House Of Flowers
"Flowers For Every Occasion"
2803 College Ave. 573-9600

CONNIE'S DRAPERY
Complete DRAPERY SHOP
• FREE ESTIMATES
Connie Smith, Owner
Cogdell Center 573-3771

How To Get Rid Of Roaches and Ants
Spray non-toxic No-Roach for fast, quick kill of roaches and ants. Apply Brushon No-Roach for long term control. Take your choice, or better yet ... take them both. Johnston's No-Roach.
Available at:
Furr's, Safeway and other supermarkets. Dist. by Kimbell.

ART SUPPLIES
Books—Hallmark Cards
Monograming On All Paper Goods
Bennett Office Supply
1918 25th St. Ph. 573-7202

Snyder Book Store 3904 COLLEGE AVE.
★ BIBLES ★ INSPIRATIONAL ★ GIFTS
★ PAPERBACKS ★ BEST SELLERS
★ WEDDING SERVICES ★ CHILDREN'S BOOKS

Home Owned—Locally Produced—For Particular People
McBETH EGG FARMS SNYDER-SWEETWATER
Eggs GRADE A LARGE
McBETH EGG FARMS

ENROLL NOW . . .
Phone 573-8351
2506 Ave. F
LE CHARME HEALTH SPA INC.

McALISTER TRANSFER & STORAGE
Jeral Beard—Dial 573-6337

FREE LUBRICATION
With Oil & Filter Change on Tuesday, and Thursday.
DOUBLE GOLD BOND STAMPS WEDNESDAY
FREE KEY CHAINS While Supply Lasts
LARRY'S ENCO
1401 25th St.

THIS SPACE FOR SALE
$2.50 PER WEEK
Use this advertising opportunity to reach the people interested in your business

GENUINE Beaute Plus
CARPET
COMMERCIAL & RESIDENTIAL
WINDOW TREATMENTS
Snyder Drapery
2610 Ave. R 573-6213

THOMAS-STANFIELD
CHRYSLER-DODGE-PLYMOUTH
HONDA
East Hiway 573-3544

THIS SPACE FOR SALE $2.50 PER WEEK
USE THIS ADVERTISING OPPORTUNITY TO REACH THE PEOPLE INTERESTED IN YOUR BUSINESS

EZELL-KEY FEED & SEED
"For Better Feed"
• Feeds • Seeds • Insecticides • Fertilizers
1615 26th St. Phone 573-6691

Pick'Em Off Our Shelves! Great Food Buys!

Gladiola FLOUR 5-Lb.	SHORTENING Shurfine or Snowdrift	ICE CREAM Shurfine ½ Gal.	PEAR HALVES Shurfine 303 Can	CAKE MIX Duncan Hines	Strained BABY FOOD Gerber's	Hormel VIENNA SAUSAGE	Texun 46-Oz. ORANGE JUICE
55¢	3-Lbs. 79¢	59¢	29¢	2-69¢	6-69¢	4-$1.00	39¢

GRAPE JELLY Kraft 2-Lbs. ..... 59¢
CORN Del Monte 303 Can ..... 2-39¢
BISCUIT MIX Pioneer, 2-Lbs. 59¢
DINNER Kraft deluxe Macaroni & Cheese ..... 49¢
TAMALES 3-$1.00
TOMATO JUICE 15½ oz. No 2½ Can 2-29¢
Bama, 18 oz. PEACH PRESERVES ..... 59¢
LOW FAT MILK Shurfine ½ Gal. 2-99¢
FRENCH DRESSING Kraft 16 oz. 49¢
TUNA Starkist in water 10 oz. ..... 79¢
POTATO CHIPS Shurfine 49¢
SWEETNER Weight Watchers 100 Count ..... 76¢
PICKLES Heinz 32 oz. ..... 59¢
APPLESAUCE 303 Can ..... 19¢
FRUIT DRINKS Shurfine 46 oz. ... 2-69¢
OLEO Soft Whipped 4 oz. ..... 49¢
BABY MAGIC Johnson's 9-oz. ..... 79¢
DREAM WHIP ..... 79¢
PET FOOD Twin ..... 7¢
MC2 all purpose DETERGENT Giant Size ..... 59¢

MIRRO-MATIC

Brighten your kitchen with color!...

★ Poppy Red ★ Avocado Green

Affiliated Food Stores presents Colormode

2nd week's feature

9-CUP AUTOMATIC MIRRO PERCOLATOR

Complete automatic, high-efficience element perks coffee fast, keeps it piping hot. Coffee perks to flavor peak then stays hot automatically. Rich Avocado or Poppy Colormode finish.

Reg. $12.99 Value Now Only $7.77

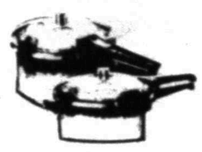

3rd week's feature

Your Choice 4 or 6-qt. PRESSURE COOKER

Home cooked meals in 30 minutes or less. This speed cooker turns out thrifty meat cuts to juicy tenderness in one-third the time required with old-fashioned methods...with more vitamins and minerals retained. Regulates pressure at 15-lbs. Rack, recipes and instructions.

4 Quart $14.99 Value $8.88
6 Quart $18.99 Value $11.88

4th week's feature

12" ELECTRIC BUFFET SERVER

New larger size pan has high domed cover, accommodates even hams, fowls, and roasts. Super-tough Teflon II inside permits use of metal kitchen tools. Removable thermostatic heat control. Completely immersible. Recipes included. Avocado or Poppy Colormode finish.

$24.99 Value Now Only $13.88

5th week's feature

FLIP CAP WHISTLING TEA KETTLE

Heavy guage aluminum whistling teakettle. Heat or cold won't harm glossy smooth finish that cleans so easily. Whistles when water boils to save time and fuel. One finger, flip-cap action makes pouring easy. Cool plastic handle. Avocado or Poppy Colormode finish.

$3.99 Value Now Only $2.44

6th week's feature

AUTOMATIC PARTY PERK URN

Makes coffeetime a colorful event. Makes 10-30 cups of uniform coffee. Fully automatic with stay-hot element. Signal light. Design allows gradual build up in basket, slow release after perking ceases. An excellent coffee maker for people who love good coffee. Avocado or Poppy Colormode finish.

$17.99 Value Now Only $8.88

THIS WEEKS FEATURE

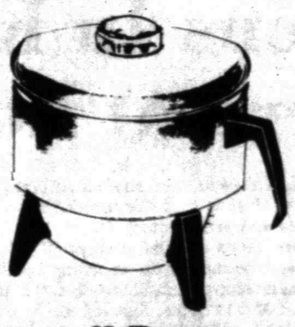

Party Size "Peeper" Popper

Big 4-quart size. Speed pops delicious popcorn without shaking or stirring. Special coating on base speeds up popping action, corn is ready FAST. New, glossy-smooth Colormode finish cleans easily, stays bright without special care. Heat proof handle and legs. Avocado or Poppy Colormode finish.

$7.99 Value NOW ONLY... $4.44 with each $5.00 purchase

OR THIS ELEGANT

CORN POPPER AND SERVER $7.99

Reg. $15.99 Value...Now Only

This unit is both popper and server, is fully automatic. It pops, stops, then keeps popcorn hot, automatically. Holds whopping four quarts . . . just right for family or party use. Lexan plastic cover is tough . . . and crystal clear so you can see the popping action. Heat proof legs, signal light shows when corn is ready. Bright polished aluminum shell.

NOW—for the next 6 weeks—you purchase beautiful Mirror Cookware at tremendous cash savings. Each week a new item will be featured which you may buy with each $5.00 purchase. Two exciting colors to choose from. Another big bonus from Affiliated just in time for Christmas giving.

COFFEE Shurfine 79¢ Lb.

MIRACLE WHIP Qt. 59¢

BISCUIT Shurfine 8¢

YOURS FREE.
The special new S&H catalog just for fall.

• Use it with your regular S&H Ideabook for the widest choice of gifts ever.
• 48 pages of exciting new gifts for fall and holiday gift giving.
GET YOURS TODAY—WHILE THEY LAST!

WE HAVE A GOOD SELECTION OF HOLLAND BULBS. TULIPS, DAFFODILS, HY.

PORK & BEANS Van Camp 300 Can ..... 16¢
TOMATO SOUP Shurfine Can ..... 10¢
FREESTONE PEACHES Cala Ripe, 2½ Can ..... 29¢
SWEET POTATOES Blue Plate 23 oz. ..... 35¢
FRUIT DRINKS Shurfine 46 oz. ..... 2-69¢

FROZEN FOODS		FRUITS & VEGETABLES	
Totino PIZZA	69¢	Jonathan APPLES Lb.	19¢
TURBOT-FISH Lb.	85¢	California ORANGES Lb.	19¢
Ole South COBBLERS	89¢	Bartlett PEARS Lb.	29¢
Shurfine ORANGE JUICE 6 Oz.	6-$1.00	Yellow SQUASH Lb.	15¢
Tree Top APPLE JUICE 12 Oz.	45¢	Large Green BELL PEPPERS Lb.	25¢
Trophy SLICED STRAWBERRIES 10 Oz.	2-49¢		

U.S.D.A. CHOICE MEATS— TABLE TRIMMED TO SAVE YOU MONEY!

Hormel Black Label BACON Lb. ..... 89¢
Lean Family-Pak PORK CHOPS lb. 79¢
Boneless Tenderized ROUND STEAK Lb. $1.19
Boneless Top ROUND STEAK Lb. $1.29
Everybody's Lean Trim ROUND STEAK Full Cut $1.09
Fresh Leans PORK SPARERIBS Lb. ..... 69¢
Lean and Fresh GROUND CHUCK Lb. ..... 79¢
Freshly Sliced CALF LIVER Lb. 69¢
Gooch's Old Virginia PORK SAUSAGE 2 lb. Bag $1.59
Everybody's Lean Trim SIRLOIN STEAK Lb. $1.19
Fresh Market Made PORK SAUSAGE Lb. ..... 59¢
Quick to Fix GROUND BEEF PATTIES Lb. 79¢

We Feature Shurfine Foods

MEMBER AFFILIATED FOOD STORES

Everybody's THRIFTWAY

1905 35th STREET SNYDER, TEXAS
Phone 573-2311
-WE GIVE S&H GREEN STAMPS-
"WHERE EVERY CUSTOMER IS IMPORTANT"