SOUTHWEST MICRO PUBLISHING
2627 E. YANDELL
EL PASO, TX
79903

Oct. 20, 1992
Vol. 43 No. 145
Snyder, Texas 79549
10 Pages, 50¢

West Texas Intermediate Crude
$22.15

Home of
Pam Browning

TUESDAY

Snyder Daily News

Ask Us

Q—Has a date been set for the start of the Texas lotto games?

A—"Lotto Texas," in which those playing pick six numbers between 1 and 50, will begin Nov. 7, according to the State Comptroller's Office. The first drawing will be held Nov. 14.

In Brief

15 die in fire

TAIPEI, Taiwan (AP) — A pre-dawn fire raged through a hotel filled with Buddhist pilgrims in southern Taiwan today, killing 15 people and injuring 13 others, police said.

The blaze broke out at 2:30 a.m. and swept through five stories of the seven-story Hauchi Hotel in Kaohsiung, 215 miles south of Taipei, police said.

Police uncovered eight badly burned bodies from the 100-room hotel when the fire was extinguished an hour later. Six people died later in hospitals of smoke inhalation.

Local

Lodge #706

Scurry Lodge #706 will not meet this evening.

ARC meeting

The Association for Retarded Citizens will meet at 7 this evening in the ARC headquarters, 2511 Ave. W.

Golf boosters

SHS Golf Booster Club and the junior golf association will meet at 7 this evening in Travis Gym.

Everyone is invited.

Grid tickets

Tickets for Friday's Snyder High School varsity football game in Plainview are on sale in the business administration office at $4 for adults and $2 for students.

Tickets at the gate will all be $4. The administration office is open from 8 a.m. until 4 p.m.

BCD

Scurry's Board of County Development will discuss the upcoming TDCJ appreciation day at its regular monthly meeting, scheduled for noon Wednesday in the chamber of commerce board room.

Other business for the BCD will include approval of minutes and the monthly financial report.

Weather

Snyder Temperatures: High Monday, 83 degrees; low, 59 degrees; reading at 7 a.m. Tuesday, 60 degrees; no precipitation; total precipitation for 1992 to date, 23.82 inches.

Snyder Area Forecast: Tonight, mostly cloudy with a slight chance of showers or thunderstorms. Low in the upper 50s. Southeast wind 5-15 mph. Chance of rain is 20 percent. Wednesday, partly sunny. A slight chance of thunderstorms. High in the mid 70s. Southeast wind 10-20 mph. Rain chance 20 percent.

Almanac: Sunset today, 7:06. Sunrise Wednesday, 7:51. Of 293 days in 1992, the sun has shone 273 days in Snyder.

Perot says Bush, Clinton dodging questions

LANSING, Mich. (AP) — Ross Perot, stuck in third place in the polls, asked an adoring post-debate crowd to keep the faith and stick with him until Election Day.

The independent presidential candidate told a crowd of more than 1,200 to ignore the media analysis of Monday night's debate with President Bush and Democrat Bill Clinton. And he delivered a stern tongue-lashing to the press for its coverage of the campaign.

"They think you are an unprogrammed robot and through these messages they are going to tell you how to vote on Nov. 3," he said.

Perot judged his own performance modestly, but the crowd that watched the debate on three big screen televisions delivered its own analysis.

"You won," supporters shouted.

A feisty Perot told reporters, "I did the best I could. That's all you can do."

Asked to assess how the debate affects his standing, Perot told reporters, "You just continue your day in, day out negative statements about it."

The Texan referred to reporters as a bunch of teen-age boys.

"You guys have less respect in this country than Congress," he said.

"I think you'll do anything for a 'gotcha' story. That just means anything that'll get you a headline, get you a bonus. You get among your peers and you high five and say, 'OK, now I'm a big man. I got a story on the front page.'

"I think you have an enormous responsibility under the First Amendment that you don't discharge."

Perot accused Bush and Clinton of dodging his questions about pending bank failures and Bush's instructions to his ambassador to Iraq prior to the Persian Gulf war.

He said they also avoided discussing foreign lobbyists he said worked in their campaigns.

"I came back again and again and again to foreign lobbyists on presidential campaigns and that's just like a skunk showing up at a picnic. Nobody ever wants to talk about that and you all don't ever write about that," he said at a news conference after the debate.

"It's wrong and it's rotten and a responsible free press would discuss it, but you can't discuss it because your particular candidate is tainted with it."

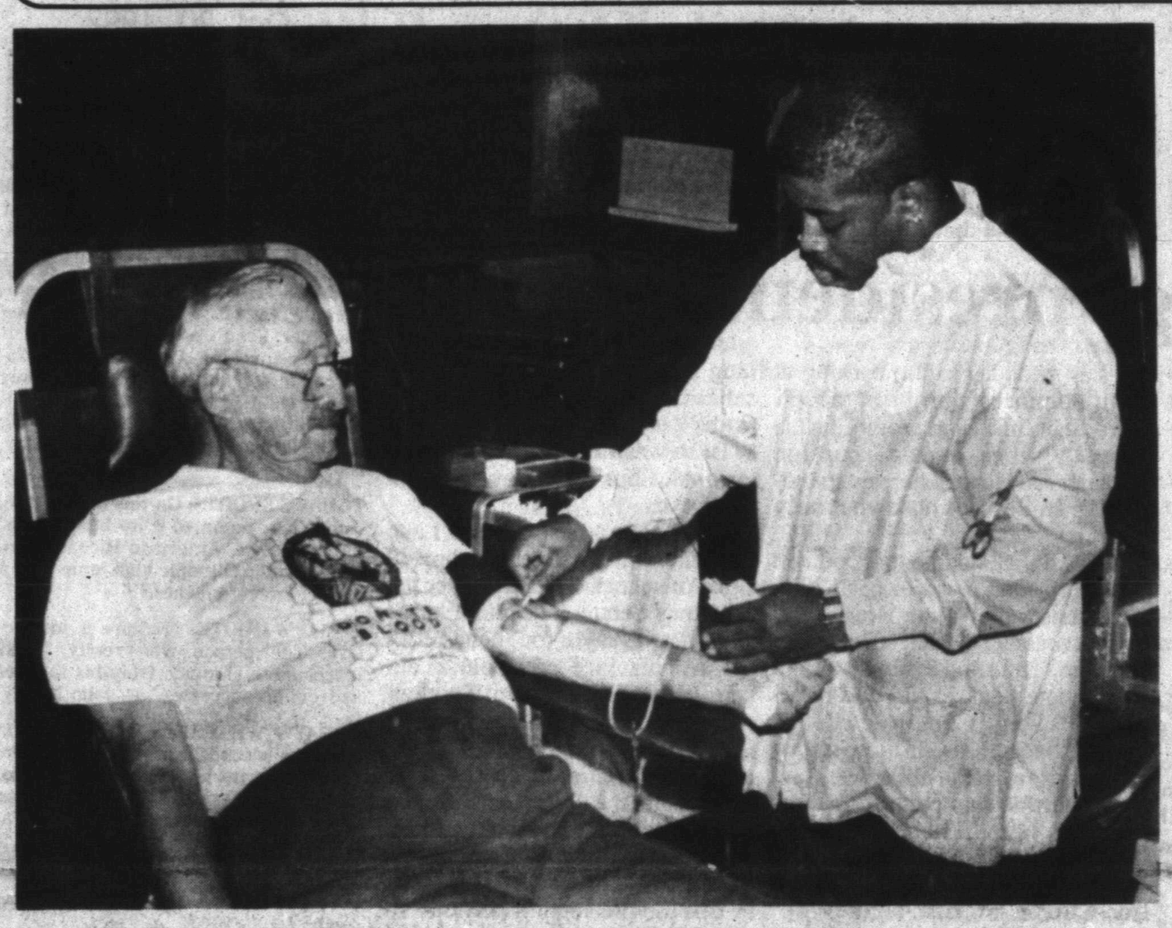

EARLY DONOR — United Blood Services Assistant Supervisor Calvin Taylor, right, prepares to draw blood from Bill Schiebel, who was among the first donors in line at the blood drive being held today at Towle Park Barn. The drive is scheduled to last until 7 p.m. (SDN Staff Photo)

CROP Walk...

All faiths invited to Sunday's event

The congregations of all county churches are invited to participate in the 1992 CROP Walk, planned Sunday at the county courthouse.

Sponsored by the Scurry County Ministerial Alliance, the annual walk raises funds for the Christian Rural Overseas Program, the hunger and relief agency of the National Council of Churches more commonly known as Church World Service.

Participants are asked to gather by 1:30 p.m. at the courthouse. The walk begins at 2 p.m.

The five kilometer walk will proceed down College Avenue south to the Dairy Queen, go through Towle Park and around the softball complex to Tiger Stadium.

Twenty-five percent of all funds collected in the county are donated to Gentle Dove Ministries' Food Bank. In addition, denominational groups may also specify that funds they collect be given to their own denominational hunger programs.

The walk raises between $2,000 and $3,000 annually for hunger programs and disaster relief related causes.

To register, contact Dr. Tim Griffin, pastor of First Christian Church.

Churches already registered include First Christian, First Presbyterian, Christian Fellowship, Gentle Dove, Colonial Hill Baptist, St. John's Episcopal, St. Elizabeth Catholic and Grace Lutheran.

Blood drive continues until 7 p.m.

Scurry County citizens are encouraged to participate in the United Blood Services blood drive, which began this morning at Towle Park Barn.

The drive will continue until 7 p.m.

Sponsors are Cogdell Memorial Auxiliary and Scurry County Advisory Council for UBS.

Citizens who are in good health, weigh at least 110 pounds and have not donated since Aug. 25, 1992, are probably eligible to donate.

In appreciation for voluntary blood donations each participant will receive coupons from a variety of local merchants. Special prizes will be awarded by drawing.

For city, county...

Sales tax rebates up

Sales tax rebates were up substantially for the City of Snyder and Scurry County this month, according to figures released by the State Comptroller's Office.

The city received $87,939.49 this month, a 21.48 percent increase over the $72,387.44 taken in during October of 1991. For the year, the city has received rebates of $785,591.99. That is a jump of 6.21 percent over last year's checks totaling $739,659.31.

Scurry County received $45,510.84 this month, an increase of 5.95 percent over the $42,956.83 taken in a year ago. The county has received checks in the amount of $509,861.11 for 1992, an increase of 7.26 percent over the $475,377.89 received last year.

Rebates to most area cities also showed an increase.

—Abilene received $1,199,334.54, up 1.87 percent from the $1,177,340.22 taken in during October of 1991. The year-to-date total of $14,256,372.95 is up 4.82 percent.

—Andrews received $58,418.31, a little more than $2 less than the $58,420.75 taken in during October of 1991. The year-to-date amount of $621,008.72 is up 5.55 percent.

—Big Spring received $200,182.90, down 1.40 percent from the $203,016.65 taken in during October of 1991. The year-to-date total of $2,540,587.65 is up 3.20 percent.

—Colorado City received $24,989.70, down 8.51 percent from the $27,314.97 taken in during October of 1991. The year-to-date total of $308,322.83 is up 3.71 percent.

—Lamesa received $44,079.90, up 21.93 percent from the $36,151.96 taken in during October of 1991. The year-to-date amount of $445,672.60 is up 2.70 percent.

—Lubbock received $1,220,739.34, up 1.68 percent from the $1,200,611.86 take in during October of 1991. The year-to-date total of $13,494,351.65 is up 2.03 percent.

—Odessa received $492,204.32, down 14.07 percent from the $572,780.13 received during October of 1991. The year-to-date total of $6,216,559.68 is down 5.31 percent.

—Post received $13,679.14, up 12.65 percent from the $12,143.33 taken in during October of 1991. The year-to-date total of $151,212.86 is up 1.62 percent.

—Roby received $1,816.24, up 34.25 percent from the $1,352.97 received during October of 1991.

(see REBATES, page 8)

Sitton wins grid contest

Buck Sitton of 3749 Rose Circle was the first place winner in last week's SDN Football Contest, with just two misses. He receives the $50 prize.

Larry J. Wall of Rt. 1 Box 301 also had two misses, and using the tie-breaker procedure took the second place prize of $25.

Three entrants had three misses. Using the tie-breaker procedure, Tedo Boyce of 3204 Irving took the third place prize of $15. Honorable mention goes to Roger Pavlik and Laney Ashworth.

Winners will be mailed their checks.

Another contest appears in this issue.

TDCJ...

Appreciation Day planned Saturday

More than 650 people are expected here Saturday for the fourth annual Texas Department of Criminal Justice Appreciation Day.

The event will be held from noon until 3 p.m. at Scurry County Coliseum, and is sponsored jointly by the chamber of commerce and the Board of County Development.

Tickets to the barbecue, to be catered by The Shack, are $5 each, and are available to the public at the chamber office.

Jack Smartt, BCD chairman, said the event is held each year to allow the community to express its appreciation to the employees of the Price Daniel Unit and their families.

The state prison has more than 300 employees with an annual payroll of $7 million. The location of the unit here that opened in 1989 marked more than two years of work by local civic leaders.

A drawing for door prizes will highlight the event. Also featured will be musicial entertainment as well as a puppet show involving the audience with Max von Roeder as emcee.

Members of the chamber, Gold Coaters and economic development committee members will be on hand to greet TDCJ employees and their families.

Advisory appointment on CMH board agenda

Cogdell Memorial Hospital board of managers will consider the appointment of a Foundation Advisory Committee member and the purchase of a hyfrecator for the specialty clinic Wednesday.

The board convenes at 7:30 a.m.

Board members will be seeking a replacement for Billy Ray Browning, who has decided not to serve another term as a Foundation Advisory Council member.

The hyfrecator, used for cauterization, will be placed in the dermatology clinic.

Other items are consideration of the purchase of carpet for the professional office suite in the Family Planning Clinic and a Foundation Advisory Committee report.

The board will also consider approval of the financial report and previous minutes before adjourning into a Foundation meeting.

Among informational items, the board will discuss the Nov. 7 Health Fair.

The SDN Column

By Roy McQueen

The feller on Deep Creek says, "Most problems are like the cloverleaf freeway exchanges. They look impossible at first, but there's always a way out."

A guy in the coffee shop suggested that it doesn't really matter who is elected president. As a hush fell over the crowd, he continued by saying that the elected folks really don't run the country.

"It's run by those career bureaucrats," he said. "Nobody elects 'em, but they do a lot more to make life miserable than anybody who's on the ballot."

He may be right. Bureaucrats don't have to stand for re-election.

We read about a West Texas plumber who wrote the U.S. Bureau of Standards that he had used and found hydrochloric acid excellent for cleaning out clogged drains. He inquired if it was safe to use.

The bureau wrote back: "Our studies and research reveal that the efficiency of hydrochloric acid for the purpose stated in your letter is without question. However, the use of it results in a corrosive residue that is incompatible with metallic permanence."

The plumber wrote back that he was glad to find out that he was correct.

The Bureau wrote again: "We must point out to you without qualifications that we can under no circumstances assume responsibility for the resulting toxic and noxious residues from the employment of hydrochloric acid in the plumbing uses to which you have put it. We strongly urge that you resort to alternative procedures that will not have the deleterious effects we alluded to in our earlier communication."

The plumber liked the letter and thanked them for their vote of confidence in his findings.

In desperation, the Bureau sent the plumber a final letter, this time written in plain, West Texan:

"Stop using hydrochloric acid. It eats the heck out of pipes."

Dear Abby

By Abigail Van Buren

© 1992 Universal Press Syndicate

Doctor's Wife Wishes Patients Would Cut Out Calls at Home

DEAR ABBY: My husband has practiced medicine in a fairly large city for more than 30 years. Why do patients call him at home? He has an answering service to handle his telephone calls on weekends and after office hours.

When a patient calls our home, I have to call the answering service and have him paged. He has patients calling him at home in the evenings who say they didn't want to bother him during office hours! Abby, he has a receptionist to answer calls, and his patient charts are at his office. There were times when he had to go back to his office to review the patient's chart.

Friends and relatives "don't want to bother him at his office," so they call him during dinnertime at home. These are not emergency calls — they want a prescription, or think they are coming down with whatever is "going around."

We have an unlisted number; we can't keep on changing it. You would be doing a lot of physicians a big favor if you printed this.

THE DOCTOR'S WIFE

DEAR WIFE: Most physicians do not give their home numbers to their patients. Nor should they — with few exceptions. Perhaps it's time your husband worked out an agreement with another doctor (or two) to handle each other's calls on a rotating basis so they can all enjoy some free time.

* * *

DEAR ABBY: I just got my One Gallon Club pin from my local blood bank. My peers are in awe, but it was easy!

Several times a year (not more than every two months), I go to my blood bank, take some routine medical tests, and then I go to the donation section.

There they paint my arm with disinfectant, jab me with a needle, and hand me a rubber ball to squeeze while I sit like a couch potato watching television. After 15 or 20 minutes, the needle is painlessly removed, my arm is bandaged, and I go to the "goody table" where I'm stuffed with cookies, candy and orange drink. Then I'm given a pin saying, "I gave blood."

I'm made to feel like a philanthropist even though I haven't donated a dime in cash. What could be easier?

DAVID RUBIN,
STATEN ISLAND, N.Y.

DEAR DAVID: You *are* a philanthropist. There is a crucial need for blood and you care enough to routinely donate it, which is the ultimate lifesaving gift to the person who needs it.

* * *

DEAR ABBY: This is in response to the letter from "Baffled in Beaverton," who was rebuked by a woman because he held the door open for her.

I worked for an 89-year-old gentleman who held the door open for a woman who then stunned us and passersby when she screamed, "You don't have to hold the door open for me just because I'm a lady!" He tipped his hat and said, "Madam, I held the door open for you not because you are a lady, but because I am a gentleman."

DICKIE IN ST. LOUIS

DEAR DICKIE: Touche. Another reader's comment on "Baffled's" rebuke: "The same thing happened to me when I held the door open for a woman who didn't appreciate it. I explained, 'I held the door open for you not because of your gender, but because of your age'!"

* * *

Everything you'll need to know about planning a wedding can be found in Abby's booklet, "How to Have a Lovely Wedding." To order, send a long, business-size, self-addressed envelope, plus check or money order for $3.95 ($4.50 in Canada) to: Dear Abby, Wedding Booklet, P.O. Box 447, Mount Morris, Ill. 61054. (Postage is included.)

Charges dropped against husband in death of wife

LUBBOCK, Texas (AP) — Murder charges have been dropped against a man who was accused last year of killing his wife in 1968 at White River Lake.

On Monday, Crosby County District Attorney Tom Brian dismissed the charges against Artis Nelson Payne.

Payne, 42, has been indicted twice in connection with the March 3, 1968, scuba diving death of his wife, Laura Jane Bartlett Payne.

No physical evidence exists to corroborate depositions made by members of the woman's family that Payne killed his wife, Brian said.

According to Texas law, prosecutors cannot get a conviction unless they prove with physical evidence that a victim died from a criminal activity, Brian said.

"We have reason to believe that Jane did die from a criminal activity," Brian said Monday. "We have no evidence other than the statement of the family."

Payne was indicted in May 1991 by a Crosby County grand jury, but the charges were quashed by 72nd District Judge J. Blair Cherry Jr., who agreed that Payne should have been indicted under 1968 laws instead of current ones.

Debates didn't change presidental race

By Walter R. Mears
AP Special Correspondent

EAST LANSING, Mich. (AP) — Bill Clinton is emerging from an intense eight days of televised campaign debates with his lead over President Bush unshaken. The Democratic challenger won what he needed in the three Great Debates of 1992 — and the embattled president has two weeks to find another comeback route.

Bush was more aggressive in the Monday night finale than in the first two debates, targeting trust as his issue and hammering his charge that Clinton has a pattern of shifting, wavering positions. It wasn't new business, but his managers claimed it was working to their advantage.

Clinton countered that the president was not believable on trust because he'd shifted his own positions on issues ranging from taxes to farm export subsidies.

AP analysis

Without a decisive moment or winner in the final debate, there was no sign that it would shift the public polls running heavily in Clinton's favor. A CBS News poll put it at 15 percentage points, an ABC survey at 18, both just before the last debate.

No presidential candidate has overcome polling odds like those this late in a campaign, and even Republican strategists tempered their claims of a coming turnaround with acknowledgments that time is running short.

In the end, the three, three-way debates — independent Ross Perot was the extra contestant — provided a close-up national look at the candidates, but did not markedly change the race.

Perot remained the cantankerous outsider, the "cur dog here," he said Monday night, barking at both nominees with lines that bit hardest at Bush, and promoting his own TV series, in paid campaign broadcasts. He said he was spending $60 million of his own money to run.

For all that, debate that counted was between the major party contestants for the White House, and in that match, Bush hit stride in the windup. Time and again he turned the debate back to his line of attack, saying Clinton can't be trusted because he shifts positions and tries to take all sides.

"There is this pattern that has plagued him ... about trying to have it both ways on all these issues," Bush said. He'd gone after Clinton on that before.

"You can't turn the White House into the waffle house," he'd said in the Richmond, Va., debate Thursday night. He'd raised it in the St. Louis opener on Oct. 11. Vice President Dan Quayle hammered it in his debate with Sen. Al Gore, Clinton's running mate, saying the Democratic candidate "has trouble telling the truth."

Bush wasn't quite that confrontational, but he was on the offensive.

Campaign advisor James Lake said the trust issue had showed signs of success for Bush after the St. Louis debate, and more headway after Quayle toughened it in the Atlanta vice presidential debate. But Lake said Bush's campaign polls showed a stall after the Richmond debate where, he acknowledged, Clinton scored best.

He said the East Lansing aim was to get back to trust as an issue, and to make that the target the rest of the way.

But the president's perilous situation showed in his schedule: he was heading South, to hunt votes in territory that had been reliably Republican and now tends toward Clinton. And Clinton was going West later this week, to appear in states that had been out of Democratic reach.

Fund set up for Ostrander

A fund has been established at Snyder National Bank and West Texas State Bank to defray medical expenses for Delbert Ostrander.

Ostrander, 30, is a shooting victim in critical condition at University Medical Center in Lubbock.

Lota Burger is also accepting donations on behalf of the Ostrander family.

The Continuing Education Division at
WESTERN TEXAS COLLEGE
presents
"Rolling in the Dough"
A bread making class for the holidays
Nov. 3, 10, 17, 24 Dec. 1, 8
6:00-9:00 p.m. - First United Methodist Church

INSTRUCTOR: Dr. Gil Fleer
COURSE CONTENT: Basic instruction in making breads, dinner rolls, coffee cakes and favorite holiday stollens
Cost: $35 (includes costs of baking ingredients)
FOR MORE INFORMATION AND PRE-REGISTRATION CALL
915-573-8511, EXT. 390

SNYDER OAKS CARE CENTER
OPEN ADMISSION POLICY

It is the policy of Snyder Oaks Care Center, to admit and treat all residents without regard to race, color, national origin, sex, age, religion, handicap, marital status, or source of payment. The requirements are the same for admission, and are applied for all residents without regard to race, color, age, national origin, sex, religion, handicap, mental status, or source of payment. There is no distinction in eligibility for, or, in the manner of providing any resident service provided by the nursing facility. All facilities of the nursing center are available without distinction, to all residents and visitors, regardless of race, color, national origin, sex, age, religion, handicap, creed, marital status, or source of payment. All persons and organizations having occasion, either to refer residents, for admission or to recommend the Snyder Oaks Care Center, are to do so without regard to the resident's race, color, creed, national origin, sex, age, religion, handicap, marital status, or source of payment.

Nelda Kruger, Administrator
Snyder Oaks Care Center
210 E. 37th St., Snyder, Texas 79549

Berry's World

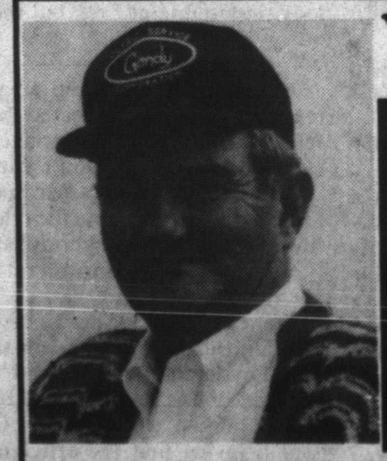

VOTE
Eddie D. Floyd
Commissioner
Precinct 3
Scurry County
November 3

PAID POLITICAL ADVERTISING BY EDDIE D. FLOYD, SNYDER, TEXAS

THE WORLD ALMANAC DATE BOOK

Oct. 20, 1992

Today is the 294th day of 1992 and the 29th day of fall.

TODAY'S HISTORY: On this day in 1961, the first vending machine to dispense live flowers was installed at Grand Central Terminal in New York City.

TODAY'S BIRTHDAYS: Sir Christopher Wren (1632-1723), architect-astronomer; John Dewey (1859-1952), philosopher-educator; Art Buchwald (1925-), columnist-author, is 67; Mickey Mantle (1931-), baseball star, is 61; William Christopher (1932-), actor, is 60; Keith Hernandez (1953-), baseball star, is 39.

TODAY'S SPORTS: On this day in 1968, using his patented "Fosbury Flop" jumping style, American Richard Fosbury won the Olympic high jump with a leap of 7 feet, 4 inches.

TODAY'S QUOTE: "Failure is instructive. The person who really thinks learns quite as much from his failures as from his successes." — John Dewey

TODAY'S WEATHER: On this day in 1957, the second in a series of unusual October storms hit Southern California, causing widespread thunderstorms. Over an inch of rain fell in 2 hours at Santa Maria while hail drifted to 18 inches in East L.A.

SOURCE: THE WEATHER CHANNEL® 1992 Weather Guide Calendar; Accord Publishing, Ltd.

TODAY'S MOON: Day after last quarter (Oct. 19).

TODAY'S BARB
BY PHIL PASTORET
Want to make sure you'll be remembered forever? Borrow money from someone and never repay it.

© 1992, NEWSPAPER ENTERPRISE ASSN.

Funeral home owner indicted by grand jury

RICHMOND, Texas (AP) — A Richmond funeral home owner has been indicted on charges of abusing a corpse for allegedly dumping a man's body on his son's doorstep when the son was unable to pay for cremation.

A Fort Bend County grand jury on Monday indicted Newell Evans, owner of Evans Mortuary, on the Class A misdemeanor charge. If convicted, Evans faces up to a year in jail and a $3,000 fine.

Evans reportedly quarreled last week with Larry Bojarski about the cost of cremating Bojarski's father.

George Bojarski, 66, died Oct. 9 of cancer of the esophagus. Evans' home picked up the body the next morning. He had made arrangements with Evans to be cremated.

But the younger Bojarski, an unemployed carpenter who had moved in with his father in the weeks before his death, said he could only pay $299 of the $683 charge.

Bojarski said he and Evans spoke several times on the phone, but when he went to the funeral home to make final payment arrangements, Evans threatened to return his father's body.

The elder Bojarski's nude body was found wrapped in a sheet on a board outside his apartment the evening of Oct. 12.

Astrograph

By Bernice Bede Osol

Your Birthday

Oct. 21, 1992

You could be very lucky in the year ahead as long as you're the one who makes the decisions and generates the ideas. When these assignments are delegated to others, things might not work out as well.

LIBRA (Sept. 23-Oct. 23) Instead of withdrawing from social activities today, immerse yourself in them. Being a loner could make you despondent; being with fun-loving friends won't. Libra, treat yourself to a birthday gift. Send for Libra's Astro-Graph predictions for the year ahead by mailing $1.25 plus a long, self-addressed, stamped envelope to Astro-Graph, c/o this newspaper, P.O. Box 91428, Cleveland, OH 44101-3428. Be sure to state your zodiac sign.

SCORPIO (Oct. 24-Nov. 22) If you hope to be successful today, you must see to it that others involved also share in rewards or gains. If they aren't included, nothing meaningful is likely.

SAGITTARIUS (Nov. 23-Dec. 21) A situation where you're hoping to get a boost from Lady Luck might not pan out today, yet you could be rather fortunate in two arrangements in which you didn't put much stock.

CAPRICORN (Dec. 22-Jan. 19) Don't interfere with a situation today where another is trying to work out something for you benefit. Your input could bring the arrangement to a halt.

AQUARIUS (Jan. 20-Feb. 19) In order to be successful today, you must try to leave well enough alone. There is a possibility you may attempt to change something, which could turn a victory into a defeat.

PISCES (Feb. 20-March 20) Someone who pretends to be an ally might, in reality, be a member of the opposition. This individual is likely to reveal some true colors today. Be aware.

ARIES (March 21-April 19) If you don't treat co-workers with consideration today, hostile reactions from them are likely. Conversely, kindness will assure you of harmonious support.

TAURUS (April 20-May 20) Chances you take for pragmatic purposes should pan out rather well for you today, but merely gambling for the sake of gambling could backfire.

GEMINI (May 21-June 20) When dealing with outsiders today, you'll conduct yourself in a manner that should generate good will. However, there might be a lack of congeniality in involvements with family members.

CANCER (June 21-July 22) A poor attitude could make work that should be easy to do rather hard today. Try to think of each of your tasks as a labor of love. The effect may astonish you.

LEO (July 23-Aug. 22) Impulse spending could put some severe dents in your budget today. To be on the safe side, it might be wise to stay away from stores that carry items you want but can't presently afford.

VIRGO (Aug. 23-Sept. 22) Involvements you have today that stress being of service to others should work out well for all concerned, whereas just catering to No. 1 might not.

© 1992, NEWSPAPER ENTERPRISE ASSN.

THE SNYDER DAILY NEWS

Published each Sunday morning and each evening, except Saturday, by Snyder Publishing Co., Inc., 3600 College Ave., Snyder, Texas 79549.

Second Class postage paid at the post office at Snyder, Texas, Publication Number USPS611-520.

POSTMASTER send change of address to P.O. Box 949, Snyder, Texas 79549.

SUBSCRIPTION RATES: By carrier in Snyder, $6.05 per month.

By mail in Scurry and adjoining counties, one year $65.75, balance of Texas, and out of state $85.00.

Roy McQueen, Publisher
Bill McClellan, Managing Editor
MEMBER OF THE ASSOCIATED PRESS

The Associated Press is exclusively entitled to use for republication all news dispatches in this newspaper and also local news published for republication of special dispatches.

This old man he played young
He played cars & he had fun.
With a knick knack paddywack
Give the old goat some hay
This old man is 40 today.
HAPPY BIRTHDAY
Joe Dan Jones

WATERCOLOR TIPS — Jo Beth Gilliam of Lubbock presented a workshop for the Palette Club. Observing is Viola Gracey (SDN Staff Photo)

Community Calendar

TUESDAY

Weight Watchers; First Assembly of God; 5:30 p.m.

Art Guild Study Club; MAWC; 6:30 p.m.

Parenting Support Group; 2513 College Ave.; for more information, call Snyder Council on Alcohol and Drug Abuse at 573-1141.

Hobbs Co-Dependent 12-Step group; Hobbs school gym; call Sharon or Jimmy Prayton at 735-3640 (Rotan); 7 p.m.

ACBL Open Pairs Duplicate Bride; Snyder Country Club; 7 p.m.

TOPS TX56; 5:30 p.m. weigh-in, and meeting from 6 to 7 p.m.; 2501 35th. For information, call Jean Yearwood at 573-9444.

Beta Sigma Phi; Snyder Country Club; 7:30 p.m.

Scurry Lodge 706; AF and AM degree classes; 7:30 p.m.

Hermleigh Order of the Eastern Star; Masonic Lodge; 8 p.m.

New Horizon Alcoholics Anonymous (closed); Park Club in Winston Park; 8 p.m. For more information, call 573-9924, 573-5867.

Al-Anon; 8 p.m.; Park Club in Winston Park. For more information, call 573-3956, 573-2101, or 573-8626.

WEDNESDAY

Scurry County Penwomen; 1:30 p.m.

Cosmorama Study Club; "Inspiration of Theatre," by Mike Thornton; MAWC; 4:15 p.m.

Narcotics Anonymous; Park Club in Winston Park; 8 p.m. For more information, call 573-3961 or 573-8885.

THURSDAY

Snyder Palette Club; airport terminal bldg. on W. 37th; 9 a.m. to 4 p.m.

Rotary Club; Martha Ann Woman's Club; noon.

Advanced Duplicate Bridge; Colorado City bridge room; 1:30 p.m.

Duplicate Bridge; Snyder Country Club; 1:30 p.m.

Scurry Charter Chapter ABWA; MAWC; 7 p.m.

Volleyball for singles, divorced or widowed people; multipurpose building of First Baptist Church; 7 p.m.

Tumbleweed Toastmasters meeting; American State Bank conference room; 7 p.m.

Deep Creek Cloggers lesson; American Legion; 6:30-8 p.m.

New Horizons Alcoholics Anonymous (closed); in Winston Park; 8 p.m. For information, call 573-3308, 573-9924 or 573-5867.

FRIDAY

Storytime for 4 and 5 year olds; Scurry County Library; 10 a.m.

Snyder Jaycees; noon luncheon; Golden Corral.

Free blood pressure clinics; Senior Citizens Center, 9:45-11:45 a.m.; Cogdell Memorial Hospital emergency waiting room; 1-2:30 p.m.

ACBL Open Pairs Duplicate Bridge; Snyder Country Club; 1:30 p.m.

Cornelius-Dodson House; open by appointment; 573-9742 or 573-2763.

"Steel Magnolias," production by the Ritz Community Theatre; Nor Elementary auditorium; 8 p.m. Al-Anon; 8 p.m.; Park Club in Winston Park. For more information call 573-2101, 573-8626, or 573-3956.

Scurry County Alcoholics Anonymous (closed); Park Club in Winston Park; For information, call 573-8626, 863-2348 or 573-9924. (Last Friday of the month is the birthday meeting); 8 p.m.

SATURDAY

People Without Partners; Inadale Community Center; games of 42 and dominos; 6:30 p.m.

SUNDAY

Scurry County Alcoholics Anonymous; Park Club in Winston Park; 10 a.m. For more information call 573-2349, 863-2348, 573-8110 or 573-6820.

ACBL Open Pairs Duplicate Bridge; Snyder Country Club; 1:30 p.m.

Scurry County Museum; Western Texas College; open from 1-4 p.m.

Members of Palette Club observe art

Watercolorist Jo Beth Gilliam of Lubbock taught her techniques of the medium in a day-long demonstration to the Snyder Palette Club's bi-monthly meeting.

Ms. Gilliam says she is largely self-taught and is not the product of any one school or teacher. She teaches watercolor classes and conducts many workshops and has been commissioned to do paintings for organizations such as churches and businesses. She is involved in many art activites in the Lubbock area.

Karen Rinker presented a demonstration in transparent oils for the Palette Club at its previous meeting. Mrs. Rinker owns and operates The Art Store on Ave. R., across from the Snyder National Bank.

The Palette Club sponsored the art show at the recent Scurry County Fair and White Buffalo Days.

At the next meeting set for Thursday, Ben Sum, head of the art department at Western Texas College, will do a morning demonstration in charcoal drawing. The meeting will be at the airport terminal building from 9 a.m. to 4 p.m.

Candy in NFL team colors

OAKBROOK TERRACE, Ill. (AP) — TD's Peanut Chocolate Candies, endorsed and licensed by the National Football League, are coated in the official colors of 16 NFL teams.

The teams are: New York Giants, Chicago Bears, Los Angeles Raiders and Rams, Philadelphia Eagles, Denver Broncos, San Francisco 49ers, Washington Redskins, Dallas Cowboys, Pittsburgh Steelers, Detroit Lions, Kansas City Chiefs, Houston Oilers, Buffalo Bills, San Diego Chargers and Miami Dolphins.

Classified Ads 573-5486

Bridge

By Phillip Alder

NORTH 10-20-92
♠ K 5 4
♥ 8 4 2
♦ A K Q 10 4
♣ A K

WEST
♠ A 10 7 6 3
♥ A 9
♦ J 8 5 3
♣ 10 3

EAST
♠ 9 2
♥ K 10 7 5 3
♦ 9
♣ Q 9 7 6 4

SOUTH
♠ Q J 8
♥ Q J 6
♦ 7 6 2
♣ J 8 5 2

Vulnerable: East-West
Dealer: North

South	West	North	East
		1 ♦	Pass
1 NT	Pass	3 NT	All pass

Opening lead: ♠ 6

Trick-one blues strike again

The other day a friend asked me to give him one simple tip for improving his game. My immediate reaction was to recommend counting all the hands. But that isn't such a "simple" tip: It requires a conscious effort by the player. Instead, I said: "Always take time when the dummy comes down. Don't play to the first trick — either as declarer or as third hand — until you have formed a plan and considered the possible dangers."

I sat and watched my friend play a few deals. The one given in today's diagram pleased both of us.

Against my friend's contract of three no-trump, West led his fourth-highest spade. The contract looked too easy, with two spade, five diamond and two club tricks ready to roll. But with the actual distribution, if declarer follows the normal dictum and immediately plays second hand low, the contract should die. East puts in the spade nine, forcing South's jack. Two top diamonds reveal the 4-1 split and South suddenly realizes that he has no hand entry to take the marked diamond finesse. If South leads the spade king from the dummy, West withholds his ace.

However, my friend was still thinking. Eventually he saw the solution. He called for the spade *king* from the dummy. After it held the trick, he cashed two top diamonds. When the bad break was revealed, he smiled. Now South calmly led another spade himself. West couldn't stop my friend from winning a spade trick in his hand, taking the marked diamond finesse and making his contract.

Readers are invited to send card-play questions to Phillip Alder, in care of this newspaper. They can be answered only through the column.

© 1992, NEWSPAPER ENTERPRISE ASSN.

New corn oil

ENGLEWOOD CLIFFS, N.J. (AP) — Mazola RightBlend is a blend of corn and canola oils, with 1 gram of saturated fat per one-tablespoon serving.

Corn oil is added to canola oil for taste, said Bruce Hillenbrand, marketing director of Best Foods. The product can be used for baking, frying and salad dressings.

CWC SPECIAL FEATURE — Nikki Findley and Samantha Dillaha, both of Snyder and Cille Barella, Ira High School's exchange student from Denmark, (from left) modeled fall fashions from Margaret's at the Christian Women's Club meeting held at the Snyder Country Club. Margaret Drum narrated the style show. (SDN Staff Photo)

Fondue joins autumn fruits

By The Associated Press

For a delicious twist on a traditional main dish, serve Cheddar Dessert Fondue. This fondue combines the flavor of Cheddar cheese with the sweetness of dessert wine. Serve with a variety of colorful autumn fruits.

CHEDDAR DESSERT FONDUE

2 tablespoons butter
2 tablespoons flour
1/4 teaspoon ground black pepper
1/8 teaspoon nutmeg
1 cup Riesling, muscat, or Gewurztraminer wine
12 ounces shredded Cheddar cheese
1 tablespoon brandy
Assorted fruits such as apples, pears, figs, grapes

Melt butter over low heat; whisk in flour and seasonings. Cook 2 minutes, stirring constantly. Slowly whisk in wine. When thickened, add cheese and stir until melted. Stir in brandy. Keep over low heat and serve with sliced fruits. Makes 8 servings.

Nutrition information per serving: 209 cal., 10.8 g pro., 3.4 g carbo., 0.1 g dietary fiber, 17 g fat, 296 mg sodium, 52 mg chol.

Re-Elect
C.D. Gray Jr.
County Commissioner Precinct 3
*Listens
*Conservative
*Experienced

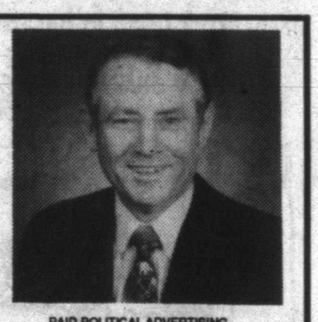

PAID POLITICAL ADVERTISING BY C.D. GRAY JR., SNYDER, TEXAS

PUBLIC FORUM

Subject: The Economy, the Deficit and the Federal Reserve

Speaker: W. Michael Cox
Vice President &
Economic Adviser
Federal Reserve
Bank of Dallas

Time: 10:45 a.m. until Noon

Date: Thursday, October 22

Place: WTC Fine Arts Theatre

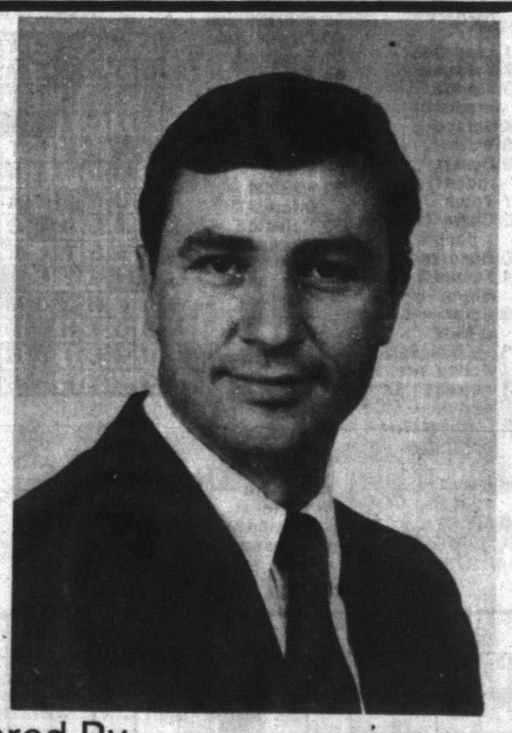

Sponsored By
Snyder Rotary Club &
Western Texas College
•Admission Free •Non-Political
THE PUBLIC IS INVITED
Advertisement Courtesy of Snyder National Bank

How much more will you miss before you do something about your hearing problem?

Don't miss out on all the wonderful sounds of life. Beltone is offering FREE ELECTRONIC HEARING TESTS to anyone suffering from a hearing problem. The test is quick, painless, and safe. Come to the:

Ben Murphy CPA Office
Wed, Oct. 21, 1992
Time:10:00 - 12 Noon
Phone 573-8992

Beltone®
Better Hearing Through Professional Care

Beltone of Lubbock
1 (800) 222-4410

Ready for Halloween?

Light-up lucite decorations

Strand of blinking lights

We have ghoulish greeting cards and decorations by Hallmark

We also have costumes and accessories–makeup, t-shirts, mechanical lapel pins, clip earrings and more.

Come see us so we can help you plan for Halloween this year!

Hallmark
The Pleasure's Mine
2502 Ave. R 573-6536

THE BORN LOSER® by Art and Chip Sansom

FRANK & ERNEST® by Bob Thaves

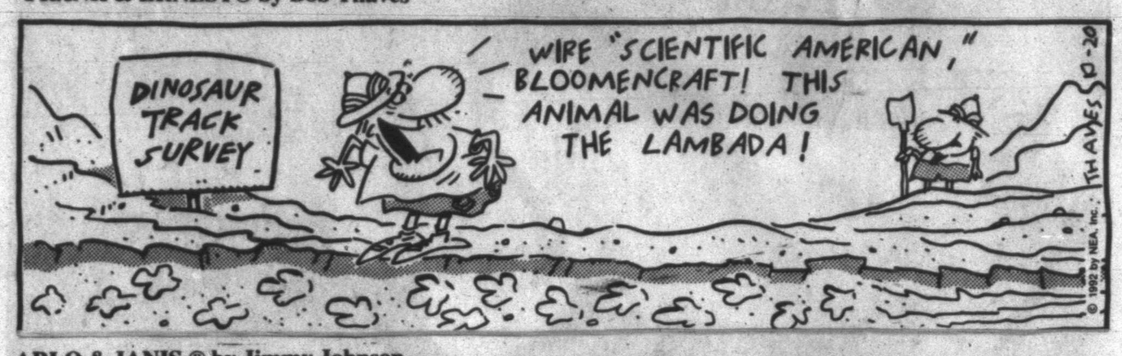

EEK & MEEK® by Howie Schneider

ARLO & JANIS ® by Jimmy Johnson

FLASH GORDON • By Dan Barry

WINTHROP® by Dick Cavalli

Barney Google and Snuffy Smith • By Fred Lasswell

ROBOTMAN® by Jim Meddick

BLONDIE • by Dean Young and Stan Drake

ALLEY OOP® by Dave Graue and Jack Bender

GRIZZWELLS® by Bill Schorr

POP CULTURE™ by Steve McGarry

NEA PUZZLES

ACROSS

1 Less clear
7 Forested
13 Florida product
14 Scrape
15 Works
16 Desert rodent
17 Vetch
18 Character of a people
20 Observe
21 Feminist Gloria —
23 Actor — O'Neal
26 — Moines
27 Acting award
31 Actress Anouk —
33 Medieval labor group
34 Sales talk
35 Interior spaces
36 Listen
37 British Navy abbreviation
40 City in Utah
41 Enlarged
44 Shade
47 Hamburger garnish
48 Boxing-victory abbr.
51 Musical interval
53 Rejected
55 Works hard
56 Refugee
57 Special ability
58 Stockings

DOWN

1 Field mouse
2 Resin-producing tree
3 Chatters
4 Numero —
5 White-plumed heron
6 Relaxed
7 Carts
8 Fat
9 Hockey great Bobby —
10 Spreads sparingly
11 Singer — Adams
12 Take out
19 Hasten
21 Shows scorn
22 Lambskin
23 Headstrong
24 Cry of pain
25 Freshwater fish
28 Whirring sound
29 Tennis player — Nastase
30 Dutch cheese
32 Bend
33 South of Tenn.
37 Truthful
38 1,051, Roman
39 Untidy person
42 Made on a loom
43 Foe
44 Party giver
45 W. Coast coll.
46 And others (2 wds.)
48 Take-out order words
49 Composer Jerome —
50 Poems
52 — Maria
54 Sesame plant

Answer to Previous Puzzle

O	F	A		B	A	R	B		Q	U	A	D
O	O	H		E	M	I	L		U	S	D	A
N	O	O	N	T	I	M	E		A	H	E	M
A	T	T	Y			E	B	B		E	S	E
			E	F	T	S		O	E	R		
E	M	P	T	O	R		E	N	M	E	S	H
O	U	R		B	A	R	E		S	T	O	A
A	T	E	S		C	U	R	T		T	A	R
N	E	S	T	L	E		I	N	S	E	R	T
		E	Y	E		B	E	T	E			
A	Y	N		O	M	Y			E	T	O	N
B	O	T	H		E	T	I	O	L	A	T	E
U	G	L	I		S	H	E	D		O	T	T
G	A	Y	E		S	E	R	E		S	O	S

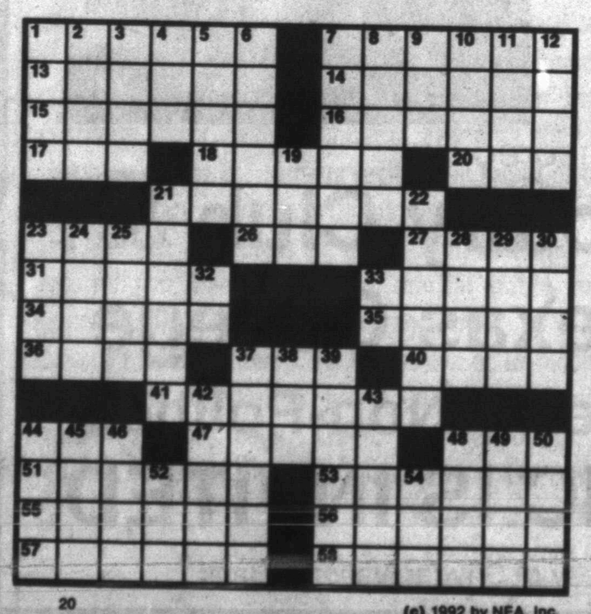

20 (c) 1992 by NEA, Inc.

KIT 'N' CARLYLE® by Larry Wright

SNAFU® by Bruce Beattie

"Maybe I shouldn't play with this so much. I've been dreaming I'm a kangaroo a lot lately."

LAFF-A-DAY

"I'm going to the mall. The new fig leaves are in!"

DENNIS THE MENACE

"I THINK MR. WILSON HAS A HOLE IN HIS SNORING MUFFLER."

Unlikely stars shine in Series

TORONTO (AP) — It happens almost every fall, a mystery man slips out of the shadows and into the brilliant light of the World Series, capturing not only the moment but recreating an enduring legend that is the essence of baseball.

In the World Series, baseball at its highest level, we are reminded by the likes of Toronto's Ed Sprague and Atlanta's Damon Berryhill that the game thrives on extraordinary efforts by ordinary men as much as it does on the heroics of its stars.

There is a rich tradition of such happenings, and true baseball fans savor the details of all of them as if they were personal triumphs. And in a way they are — affirmations that normal-sized mortals can achieve a degree of immortality in baseball that is denied them in sports like football and basketball.

The pinch-hit, ninth-inning homer by Sprague, a third-string catcher, that won Game 2 for the Blue Jays shocked more than the homer by Berryhill that carried the Braves to victory in Game 1.

Both, though, became linked in World Series history with men who rose from obscurity to fame in dramatic fashion and are still remembered mainly for those brief moments of glory.

A year ago such a man was Mark Lemke, a 5-foot-9 backup second baseman for Atlanta who hit. .226 his first season and .234 his second. Suddenly in the World Series, he hit .417 in six games, including a 12th-inning single to win Game 3 and a triple that led to the winning run in Game 4.

"I play better under pressure situations because I like being in them; I want to be in them," said Lemke, who has two hits so far this series after returning to mediocrity during the season. "Sometimes you can prove things to yourself, like, 'Hey, you're able to come through in those situations.'"

Long before Lemke was born, there was Dusty Rhodes doing the same kind of thing for the 1954 New York Giants against Cleveland. He played only 82 games that year, but was a master of pinch-hitting as he went 15-for-45. In the World Series, he batted 3-for-3 as a pinch-hitter, 4-for-6 overall, with two homers and seven RBIs.

In the first game of that Series, Willie Mays made his most memorable catch, back to the plate and sprinting out to center field to haul in Vic Wertz's shot with two on in the eighth. That preserved a 2-2 tie. Rhodes won the game in the 10th with a pinch-hit, three-run homer.

In Game 2, Rhodes hit a pinch-single in the fifth to tie the game and homered in the seventh in a 3-1 Giants victory. In Game 3, Rhodes pinch-hit in the third inning with the bases loaded, driving in two runs for a 3-0 lead en route to a 6-2 win. Rhodes rested in Game 4, but Cleveland had seen enough and collapsed anyway.

Two years later, a New York Yankees pitcher who had gone 11-5 with a 3.26 ERA during a rather undistinguished season suddenly became the most celebrated man in baseball.

Don Larsen, knocked out of Game 2 of the World Series after giving up a hit and four walks in 1 2-3 innings, took the mound in Game 5 and pitched the only perfect game in Series history. No hits, no walks, no errors, nothing but Brooklyn Dodgers going to the plate and returning to the dugout, and Larsen looking like a combination of Cy Young and Bob Feller for one glorious day.

Top o' the world

Teams that have played in the most World Series

Team	App.	W	L	Pct.
Yankees (AL)	33	22	11	.667
Dodgers (NL)	18	6	12	.333
Giants (NL)	16	5	11	.313
Cardinals (NL)	15	9	6	.600
Athletics (AL)	14	9	5	.643
Cubs (NL)	10	2	8	.200
Red Sox (AL)	9	5	4	.556
Reds (NL)	9	5	4	.556
Tigers (AL)	9	4	5	.444
Pirates (NL)	7	5	2	.714

Source: 1992 Sports Almanac NEA Graphic

The New York Yankees haven't played in the World Series since they lost to the Los Angeles Dodgers in 1981. But the Bronx Bombers, who played in their first Series in 1921, are still the franchise with the most appearances in the Fall Classic. The Pittsburgh Pirates have set the mark for World Series success, however, holding the highest winning percentage of any major-league team. Going into the 1992 World Series, American League clubs had won 51 titles and National League clubs 37.

Steelers rip Cincinnati, 20-0

PITTSBURGH (AP) — The calendar said October, the weather felt like December. Pittsburgh got its earliest snowfall in 20 years, the temperature dipped into the 20s and the Three Rivers Stadium playing field turned icy slick.

Maybe that's why the Cincinnati Bengals' offense went into the deep freeze.

Boomer Esiason has had four 300-yard games and a 409-yard game in his career against the Steelers, but he couldn't manage even 100 yards on a miserably cold Monday night. And miserable described Cincinnati's offense in a 20-0 loss to the tied-for-first place Steelers.

The Steelers had just enough offense and plenty of defense. The Bengals had nothing — no points, no momentum, no big plays, no offense, no defense, no rushing, no passing.

No mas.

"We were pathetic," Esiason said after throwing for 86 yards, or about a normal quarter's worth of work against Pittsburgh. "We were inept."

Cincinnati's David Shula is the NFL's youngest head coach, but he probably feels about as old as papa Don. The Bengals are 2-4 after a 2-0 start and, what's even more discouraging, they must be wondering if any NFL team can play as badly as they did in this one.

The Bengals (2-4) entered the game with the NFL's lowest-ranked defense, but their offense was even worse. They managed only 118 yards — or only 10 more than Pittsburgh's Barry Foster ran for — and totaled only 14 yards in the second half.

Esaison played with a bruised right arm, but his ego was even more bruised.

"To get as few yards as we did is pathetic," he said. "I can't remember playing in a game where we had so few yards. I don't have any answers. ... If you stop believing you can win, you can't."

For a while, the Steelers (4-2) acted like they had stopped believing they could score. After an 3-0 start, they were held without a touchdown in losses to Green Bay (17-3) and Cleveland (17-9), two teams that will never be compared to the NFL's great defenses of all time.

The Steelers' nine-quarter streak without a touchdown finally ended on Dwight Stone's 24-yard touchdown catch late in the first half, two plays after his own 30-yard run on a reverse. He scored again in the fourth quarter on a 5-yard throw from Neil O'Donnell, following Jerrol Williams' recovery of an Esiason fumble at the Steelers' 20.

"Finally getting into the end zone gave us a lot of confidence," Stone said. "You keep wondering how long it's going to go on."

Gary Anderson added field goals of 21 and 27 yards as O'Donnell finished 23 of 37 for 287 yards and no interceptions.

The NFL's leading rusher also emerged from the game, and while his first name is Barry, it's not Sanders. Foster's fourth 100-yard game of the season gave him 642 yards for the season and moved him past Emmitt Smith of Dallas (581) and Ricky Watters (576) of San Francisco into the NFL rushing lead.

Even more surprisingly, the Steelers' 4-2 record tied them with Houston for the AFC Central Division lead. They'll get a better idea of exactly how good they are in the next month, when they play Kansas City, Houston, Buffalo and Detroit.

"It was a great feeling (scoring a touchdown)," Greg Lloyd said. "Something like that should have happened three weeks ago. We should be sitting on a 6-0 right now."

NFL glance

By The Associated Press
All Times EDT

AMERICAN CONFERENCE	W	L	T	Pct.	PF	PA
East						
Miami	6	0	0	1.000	168	94
Buffalo	4	2	0	.667	166	102
Indianapolis	3	3	0	.500	68	112
N.Y. Jets	1	5	0	.167	84	123
New England	0	6	0	.000	63	157
Central						
Houston	4	2	0	.667	153	110
Pittsburgh	4	2	0	.667	111	74
Cleveland	3	3	0	.500	88	84
Cincinnati	2	4	0	.333	99	148
West						
Denver	5	2	0	.714	100	130
Kansas City	4	3	0	.571	150	101
LA Raiders	3	4	0	.429	109	109
San Diego	2	4	0	.333	80	115
Seattle	1	6	0	.143	43	135

NATIONAL CONFERENCE	W	L	T	Pct.	PF	PA
East						
Dallas	5	1	0	.833	139	99
Philadelphia	4	2	0	.667	136	74
Washington	4	2	0	.667	121	92
N.Y. Giants	2	4	0	.333	127	151
Phoenix	1	5	0	.167	110	170
Central						
Minnesota	5	1	0	.833	160	112
Chicago	3	3	0	.500	139	145
Tampa Bay	3	3	0	.500	129	114
Green Bay	2	4	0	.333	80	121
Detroit	1	5	0	.167	109	128
West						
San Francisco	6	1	0	.857	216	125
New Orleans	5	2	0	.714	117	82
LA Rams	3	4	0	.429	121	133
Atlanta	2	5	0	.286	133	179

Thursday's Game
Minnesota 31, Detroit 14

Sunday's Games
Cleveland 17, Green Bay 6
Dallas 17, Kansas City 10
Washington 16, Philadelphia 12
San Diego 34, Indianapolis 14
Chicago 31, Tampa Bay 14
San Francisco 56, Atlanta 17
Miami 38, New England 17
Denver 27, Houston 21
Los Angeles Raiders 19, Seattle 0
New Orleans 30, Phoenix 21
Los Angeles Rams 38, New York Giants 17
OPEN DATE: Buffalo and New York Jets

Monday's Game
Pittsburgh 20, Cincinnati 0

Sunday, Oct. 25
Chicago at Green Bay, 1 p.m.
Cincinnati at Houston, 1 p.m.
Detroit at Tampa Bay, 1 p.m.
Phoenix at Philadelphia, 1 p.m.
Seattle at New York Giants, 1 p.m.
Washington at Minnesota, 1 p.m.
Denver at San Diego, 4 p.m.
Cleveland at New England, 4 p.m.
Dallas at Los Angeles Raiders, 4 p.m.
Indianapolis at Miami, 4 p.m.
Pittsburgh at Kansas City, 7:30 p.m.
OPEN DATE: Atlanta, Los Angeles Rams, New Orleans, San Francisco.

Monday, Oct. 26
Buffalo at New York Jets, 9 p.m.

7th grade spikers rip G'wood, then S'water

Seventh grade volleyballers from Snyder Junior High have had a good three days, ripping Midland Greenwood in a pair of Saturday matches here, then tripping Sweetwater in A and B contests Monday on the Lady Mustangs' home floor.

Snyder seventh grade A followed Amanda Huff's 15-point effort to a 15-9, 15-7 win over Greenwood.The B team won 15-13, 15-3, with Misti Curry and Laticia Anderson tying for scoring honors with seven each.

Amanda Sims scored six in Snyder's seventh grade A win. Erin Maytubby, Halea Huestis and Brooke French each contributed three.

The A crew popped Sweetwater 15-4, 15-8, with Huff grabbing scoring honors with eight points from the line. Jennifer Seabourn and Haley Brown each had five, Halea Huestis and Katy Walker scored four apiece, and French, Sims, Monica Blume and Cece Valdez added one each.

Other scorers in the seventh grade B match against Greenwood were Kacy Cole with four, Daysha Weaver with three, Kristi Bollinger and Julie Vaca with two each and one apiece from Lisa McNair and Mandy Heaton.

Vaca and Anderson shared MVP honors in the match.

Against Sweetwater on Monday, McNair scored nine, Curry had eight, Vaca contributed five, Weaver managed three, April Fletcher had two, and Shanna Fisk, Cole and Bollinger notched one apiece in the 15-12, 15-8 decision.

SHS runners at ACU meet

ABILENE — In spite of finishing out of the medals, Snyder cross-country runners managed to place entrants in the top half of each event's respective field Saturday at the Abilene Christian University Cross-Country Meet.

"The course was a new one," said Snyder coach Sammie Harrison, "and it was filled with holes, hills and numerous curves. It was the roughest course the runners have been on this year."

Ignacio Martinez was the top finisher for SHS, taking 12th place in the varsity boys' 3-mile run with an 18:16 clocking.

Snyder's Michael McQuerry came in 21st in a field of 63 in the boys' varsity event, posting a time of 18.54. Teammates Bobby Griffith and Will Collier took 31st and 32nd, respectivley, with times of 19:40 and 19:41.

Jesus Esparza's 14:41 was good for 21st out of 54 runners in the JV boys' 2-mile run.

In girls' varsity competition, Jamie Prather notched a 2-mile 14:32 for 32nd place in a field of 84 runners.

The squad will travel to the Levelland Cross-Country Meet Saturday, it's final tuneup before the District 2-4A meet in Plainview.

Meeting slated for b'ball league

Anyone interested in playing or sponsoring a team in a local men's basketball league should call Chip Roemisch at 863-2241 or 728-2082, or call Bryan Cave at 573-5571 or 573-3916.

An organizational meeting and draft for the league is planned for Oct. 25.

On The Farm Tire Service
Goodyear Tires available:
Lang
Tire & Appliance
1701 25th Street
Snyder, Texas
Auto-Truck-Farm
573-4031

Snyder visits LHS for 2-4A spike tilt

Snyder's Lady Tigers will attempt to get back on a winnig track in the District 2-4A volleyball race today with a match at Levelland.

Snyder fell to Lamesa Saturday, 11-15, 16-14, 1-15, in spite of having the Lady Tors down 14-13 in the second game, and a Game 1 win under its belt.

"The momentum swung their way after that second game," said SHS coach Patty Grimmett. "But, now the kids know they can play with anybody."

"We've got our work cut out for us (earning a third straight Class 4A playoff berth). We have to get to work and take care of business."

The Lady Tigers sport a 12-13 overall record and a 2-1 mark in loop matches. Levelland brings a 13-12 season record into today's matches.

The Loboettes are 1-2, with losses to Snyder and Lamesa and a Saturday 15-8, 15-9 win over Estacado.

The Lady Tigers beat Levelland, 15-9, 12-15, 15-1, in their first encounter of the loop season at SHS.

In today's other district match, Estacado, winless in three district matches, hosts Lamesa.

District 2-4A

Volleyball

Team	Season		District	
Lamesa	16	6	3	0
Snyder	12	13	2	1
Levelland	13	12	1	2
Estacado	2	13	0	3

Saturday, Oct. 17
Lamesa def. Snyder 11-15, 16-14, 15-1
Levelland def. Estacado 15-8, 15-9

Tuesday, Oct. 20
Snyder at Levelland
Lamesa at Estacado

UIL approves girls' softball

Council considering letting girls play high school football

AUSTIN (AP) — The University Interscholastic League legislative council today approved creating state championship playoffs for girls' fast-pitch softball.

The council rejected a plan to play all high school football championships at the same site.

The governing body for academic and athletic competition among Texas' state's public schools also planned to consider the controversy of whether high school football should continue to be a boys-only sport.

Approval by the 24-member legislative council would pave the way for high school girls to play on varsity football teams next fall.

UIL rules are formulated by the legislative council, subject to ratification by the state board of education.

After one girl played in a boys' varsity football game in 1949 in the Texas Panhandle community of Stinnett, the UIL adopted an emergency rule banning females from the sport.

Although no girl has played in a varsity game since then, several girls have participated in junior high games.

"The UIL policy committee voted to let girls try out for boys high school football teams and, if selected by coaches, be allowed to play," UIL athletic director Bill Farney said.

Legal problems arising from possible gender discrimination and the fact that "all but five or six other states allow girls to participate" were two reasons for the policy committee's recommendation, Farney said.

As for softball, UIL director Bailey Marshall said 168 schools, mostly in the Houston, Austin, Waco, Dallas and Fort Worth areas, indicated they would participate in the girls' softball program, if approved.

The UIL policy committee recommended a format under which eight regional champions would qualify for a state softball tournament next May in Austin.

The legislative council also was reviewing high school athletes' nonschool off-season participation in such sports as basketball, baseball, volleyball and soccer.

SHS JV to host cage tournament

Snyder JV basketball coach Matt Garrett is the tournament director for the upcoming Snyder Fighting Tiger Classic junior varsity basketball tournament, set for Dec. 10-12 at SHS.

A total of 16 teams, from Class a to Class 5A, are scheduled to compete in the girls' double elimination event, expected to be one of the largest in the state.

Games will begin at 4:30 p.m. Thursday, Dec. 10, and will wind up with the championship battle at 7:30 p.m. Saturday, Dec. 12.

Snyder eighth graders claim spike victories

Snyder's eighth grade volleyball squads are on a roll after handing Midland Greenwood losses in two matches Saturday here, then traveling to Sweetwater Monday and winning a pair against the Lady Mustangs.

Snyder eighth grade A, led by Tiffany Garza's 14 points, all in Game 2, beat Greenwood, 15-3, 15-0. Eighth graders on Snyder's B team hammered out a 15-4, 15-8 victory behind Dotty Vanderpool's eight points and five apiece by Shelly York and Keri Nachlinger on Saturday.

Other scorers in the eighth grade A win over the Lady Rangers included Shawn Purcell with nine service points, Darla Blackwell and Brandy Roberge with three each and Monie Pena's one.

Pena led the way for Snyder A in Monday's 15-7, 15-3 win over Sweetwater with seven serves for points. Joanie Wemken added six, Garza, Keri Kemp and Roberge each slammed four, Sha Marricle and Purcell had two each and Rachett Wemken had one.

Maribeth Dillaha added four points in the B team's decison over Greenwood. Shauna Huddleston had three and Tyra Brooks, Sarah Knowles, Mandy Reed, Bianca Sims and Elyse Merritt rapped one apiece.

The B teamers dished out a 15-11, 14-16, 15-12 loss to Sweetwater Monday with Knowles leading the way with nine points. Vanderpool served six, Brandy Cortez, Angie Rodriguez, Sims and Dillaha each punched five, Tyra Brooks had four, York managed three, and Huddleston and Nicole Lyons had one apiece.

Snyder's next outing is a Nov. 2 match at Lamesa.

Snyder I.S.D.
Homework Hotline
Grades 4-12
Monday thru Thursday
6:30-9:00 p.m.
Mathematics
English
Language Arts
Social Studies
Call 573-1987

World Series

by The Associated Press

Saturday, Oct. 17
Atlanta 3, Toronto 1

Sunday, Oct. 18
Toronto 5, Atlanta 4, series tied 1-1

Tuesday, Oct. 20
Atlanta (Avery 11-11) at Toronto (Guzman 16-5), 8:29 p.m.

Wednesday, Oct. 21
Atlanta at Toronto (Key 13-13), 8:26 p.m.

Thursday, Oct. 22
Atlanta at Toronto, 8:26 p.m.

Saturday, Oct. 24
Toronto at Atlanta, 8:26 p.m., if necessary

Sunday, Oct. 25
Toronto at Atlanta, 8:29 p.m., if necessary

NBA preseason

By The Associated Press
All Times Eastern

Monday's Games
Chicago 111, Miami 94
Golden State 124, Sacramento 115, OT

Tuesday's Games
Houston at Detroit, 7:30 p.m.
San Antonio at Indiana, 7:30 p.m.
Orlando vs. Charlotte at Asheville, N.C., 7:30 p.m.
New Jersey vs. Chicago at Syracuse, N.Y., 7:30 p.m.
Atlanta vs. Denver at Springfield, Mo., 8 p.m
Utah vs. New York at Inglewood, Calif., 8 p.m.
Milwaukee vs. Seattle at Omaha, Neb., 8:30 p.m.
Cleveland at LA Clippers, 10:30 p.m.
Philadelphia vs. LA Lakers at Inglewood, Calif., 11 p.m.

DON'T GET
...make sure your coverage is up to date.
Check with
Clyde Hall
or
Rick Hall
"Insurance for your every need"
SNYDER INSURANCE AGENCY
1820 26th 573-3163

PLAY IT SMART... GET INTO THE CLASSIFIEDS

CLASSIFIED ADVERTISING RATES & SCHEDULES
15 WORD MINIMUM

1 day per word	22¢
2 days per word	38¢
3 days per word	50¢
4 days per word	64¢
5 days per word	73¢
6th day	FREE
Legals, per word	21¢
Card of Thanks, per word	21¢
Card of Thanks, 2x2	$20.00

These rates for 15 word minimum, consecutive insertions only. All ads are cash unless customer has an established account with The Snyder Daily News.

The Publisher is not responsible for copy ommissions, typographical errors, or any unintentional error that may occur further than to correct it in the next issue after it is brought to his attention.

ERROR

The Snyder Daily News cannot be respohsible for more than one incorrect insertion. Claims cannot be considered unless made within three days from date of first publication. No allowance can be made when errors do not materially affect the value of the advertisement.

All out of town orders must be accompanied by cash, check or money order. Deadline 4:00 p.m. Monday through Friday prior to any day of publication. Deadline Sunday & Monday, 4:00 p.m. Friday.

020 ANNOUNCEMENTS

I WILL run your errands, buy groceries, take you to the doctor; for a small fee. 573-4218, Goldie.

PONDEROSA MOTEL is back, under new management. Giving the best service possible. W. Hwy 180, Snyder. 573-9860.

SPECIAL: Hair Cuts for Men, Women and Children, $6.00; Tammy Taylor Nails, $30.00; Shampoo and Set, $6.00; Perms, $25.00. 573-8552, ask for Erika.

070 LOST & FOUND

REWARD: Lost black & white Puppy, he answers to "Patches". Lost in 200 block 35th St. 573-5104.

STOLEN BILLFOLD & Rings. If found, please return to owner. No questions asked. 573-0038.

THE CLASSIFIEDS

090 VEHICLES

CHEAP! FBI/U.S SEIZED. 89 Mercedes, $200; 86 VW, $50; 87 Mercedes, $100; 65 Mustang, $50. Choose from thousands starting $25. 24 Hour Hotline. 801-379-2929 Copyright #TX40YJC.

1983 CHEVY PICKUP, 4 wheel drive, tool box, $3000; 1981 Plymouth Snow Pickup, $1500, excellent condition. 1500 N. College. 573-5549. SOLD

1983 CHEVY STATION WAGON, loaded, new paint, $1700. 1981 CUTLASS, body damage, runs good, $800. 573-6253.

1960 CHEVY Carry All, 283 ci, 4-speed, runs real good. 573-8682 after 5:00 p.m.

DRUGLORD CARS $100. 87 BMW, $200; 86 VW, $50; U.S. Seized. 24 Hour Hotline. 801-379-2930 Copyright #TX40YLC.

EMERGENCY - SACRIFICE: 1969 Firebird Convertible, $4400 or best. 728-8810 or 728-3802.

1991 FORD TEMPO, AC, PS, five speed. 573-2567.

1984 F-350 Utility Bed 11'. 1962 F-100 Short/narrow bed. 1976 Chevy Suburban clean. Sears 5HP Tiller, like new. Call after 5:00, 573-3613.

87 LE SABRE BUICK, loaded, V-6, high miles but runs perfect, $3850 OBO. 573-5172, 573-1550.

OIL - FILTER - LUBE, $19.95. North Phillips "66". Quality Products & All Fluids checked & filled. 573-0462.

1986 PONTIAC 6000 LE, runs good, high mileage. Must see to appreciate. $2000. 573-7642.

1988 PONTIAC FIREBIRD, low mileage, 1 owner, excellent condition. 573-7617.

TRANSFERED: Must sell 85 Ram Charger, like new condition, low mileage, new tires. 573-9564 after 5:00 p.m.

1980 THUNDERBIRD, 2-door, 8 cylinder, AC, AM/FM radio, $500. Call 573-7416, Kenneth or Sharla Cannon.

Business Directory of Services

DAVIS CONSTRUCTION CO.
•Metal Buildings •Metal Roofs•Fencing
•Concrete Work •Septic Tank Installation
•24 Hour a Day Backhoe Service•Fully Insured
Barry Davis 573-2332
or 573-3846 (Mobile Phone)
Tommy Deloera 573-1534
or 573-3283 (Mobile Phone)

This Space Is Now Available Call 573-5486

Waterwell Services
Windmills & Domestic Pumps
Move, Repair, Replace
TOMMY MARRICLE 573-2493
BENNIE MARRICLE 573-8710
Before 8 a.m. & after 6 p.m.

SNYDER APPLIANCE SERVICE
Service Snyder Area for 40 Years.
Selling New Maytag & Gibson Appliances
Repairs on all Makes & Models.
Will buy your used appliances.
CAP HERNANDEZ, OWNER
2415 College 573-4138

CONCRETE & SUCH CO.
Concrete Patios, Carports & Sidewalks
Brick & Block Work & Repair
Tile Work, Carpentry
All Types of Building Needs
John McKinney 573-0334
Mobile Phone 575-3287

CARDINAL BUILDERS SUPPLY
•Metal Building Supplies
•Sheet Metal, Purlins, Screws, Trim, Etc.
•Metal & Composition Roofs
•Pre Fab & Weldup Buildings-Residential-Commercial-Farm-Ranch
•Carports-Patios-All Concrete Work
•Steel & Vinyl Siding
•Metal & Wood Fences
Jimmy Hudgins 766-3517
Office 863-2725
John Green 573-3976
Gary Burt 573-1562

Group Computer Lessons
4 Two-hr. sessions
Individual Computers Provided
Learn by doing, all instruction "hands-on"
$50 tuition plus text, class limited to 10
"Beginning Computer Fundementals"
(Install programs, setup printers, issue DOS commands, time for questions about your personal computing projects)
SPECIAL BUY
386SX/25, 40 MB HD, VGA mono, 101 keyboard, runs latest programs and games
$849
Call Computer Solutions
573-4801

FOSTER ROOFING
DOING ALL TYPES OF ROOFING
Serving Snyder, Scurry & Fisher Counties & The Surrounding Area For 18 Years
KEN FOSTER
573-0778 (Snyder) 735-3145 (Rotan)

THE RENTAL STORE & MORE
SNAPPER (Formerly ABC Rental)
Lawn & Garden Equip. Carpet Cleaning
Painting Equip. Concrete Equip.
Trenchers Sm. Engine Repair
Kerry Bredemeyer - New Owner
1300 25th St. 573-1375

CHICO & DAVID OLIVAREZ CONSTRUCTION
* All types of concrete work.
*Cellar *Basement *Curve Gutters
*Roofing *Metal Buildings
*Carpenter Work
-We Give Discounts-
34 Years Experience
Mobile Phone Call:
573-1191-02-227 or 573-5477

EXPRESS Carpet Cleaning
"Our Reputation Is Spotless"
All Types Carpet Cleaning, Installation and Repair"
24 Hr. Water Removal also
Deep Clean Auto & Home Upholstery
573-2661 573-0904

This Space Is Now Available Call 573-5486

6 Steps to Healthier Carpets
Even if you can't see the dirt and germs, they're still there hidden deep within your carpet, making it dull and matted-looking. But we can help! Our 6 step professional cleaning process cleans deep within the fibers to flush out these soils.
Bryant's Carpet Cleaning
573-2480
(Call 7 days - 24 hours)
Carpet Cleaning-Upholstery-Flood & Fire Cleanups-Pet Odor Removal
•Oriental Rugs•15 Years Experience
1. Pre-Treat heavily soiled areas with detergent
2. Deep (steam) clean to flush out embedded soils
3. Deodorize for a fresh & clean smelling atmosphere
4. Apply spot & stain protection for lasting beauty
5. Groom for bright and fluffy appearance
Take step #6 and call 573-3930 today to find out how to make your carpets healthy, fresh and beautiful!

FOR SALE: 1978 GMC Suburban, 454 engine, needs freeze plugs & battery, $250 FIRM. See at 1902 Gilmore.

For Results Use Snyder Daily News Classified Ads 573-5486

110 MOTORCYCLES

FOR SALE: 1982 Kawasaki 1000 Police Special. Under 5,000 actual miles. Used for Parades & Show. 573-1958.

1980 HONDA HAWK, 400cc, $500. Call 573-2449.

140 BUSINESS OPPORTUNITY

$1,000 A WEEK Potential. Local Pay Phone Route. Must Sell. 1-800-749-2600.

VENDING ROUTE for sale. A business with a steady cash income. 1-800-653-8363.

150 BUSINESS SERVICES

APPLIANCE REPAIR & PARTS- ELECTROLUX Products. Work guaranteed. Mike Huddleston, 3906 College, 573-2708, 573-2777 nights.

DEMOLITION & SALVAGE: Buildings torn down, lots cleaned & shredded, brush cleared. 573-0460.

GENERAL CONTRACTOR: Specialize in all types of Sheetrock Repair, Acoustic Ceilings, Sheetrock Finish & Texture. Also, Airless & Brush Painting. 15 Years Experience. Master Plumber & Electrician. Licensed & Bonded. All Types of Plumbing & Electrical. Call Pat at 520-2119 or Charles at 683-1033, leave message. (Midland).

THE MOST Beautiful, Healthy Lawn and Shade Trees can be yours with expert pruning, weed control and fertilization from Johansen Landscape & Nursery of Big Spring. Call today for your free estimate. 915-267-5275.

YARD WORK, Odd Jobs, Run Errands, Etc. Call 573-9757.

160 EMPLOYMENT

AUSTRALIA WANTS YOU: Excellent pay, benefits & transportation. 407-292-4747 Ext. 67, 8 a.m. til 9 p.m., toll refunded.

FULL-TIME LVN, 11:00-7:00; Relief LVN, 3:00-11:00. $10 an hour. Call Alice or Carl at 735-3291.

IMMEDIATE, Part-time, Full-time openings. $6-$10 per hour. Free training. Flexible hours. Extra income. Call 573-4220.

KINGS KIDS (a parent day out program brought to you by First Baptist Church) is now accepting applications for the position of Teacher. Applications may be picked up in the First Baptist Church office.

LOSERS WANTED: 30 lbs. in 30 days for $30. Call Velda at 573-2755.

LOSERS WANTED. 30 lbs. in 30 days for $30. Call Loy at 573-6256.

LVN CHARGE NURSES: All Shifts. Above average starting salary. Excellent benefit package. Contact: Nina Kemph, RN, Director of Nurses, 5311 Big Spring Hwy., Snyder, TX 79549.

PARK RANGERS, Game Wardens, Security, Maintenance, etc. No experience necessary. For info. call (219)769-6649 Ext. 9213, 8 a.m.-8 p.m., 7 Days.

210 WOMAN'S COLUMN

ALTERATIONS for Men and Women with a Professional Look. Bernina Sewing Center, 2503 College, 573-0303.

COMING SOON!! Kings Kids (a parent day out program brought to you by First Baptist Church). To enroll your child or for more information, call 573-7293 or 573-5061.

NEEDED: Housekeeper. Must be honest, dependable. With references. 573-7806.

NEED: Mature Lady to keep 3 year old boy. Hours: 5 p.m. to 10 p.m. Friday & Saturday; 10 a.m. to 2:30 p.m. Sunday. Call 573-5591 or 573-8950.

WANTED: Mature Single Woman to watch our infant daughter and 2 sons. We will provide room and board plus a salary to qualified individual. Respond by sending references and resume to: C.J.A., P.O. Box 79, Snyder, TX 79550.

HOMEMADE CINNAMON Rolls, Crescents, Pizzas and Fried Pies. See my ad in the TV Guide.

PLAY IT SMART... GET INTO THE CLASSIFIEDS 573-5486

220 FARMER'S COLUMN

FOR SALE: Coastal Hay. Call 728-5550 (Colorado City).

FOR SALE: Owner Finance, 80 acres, 6 mile SE Snyder. Good cotton yield. Call 573-2171.

FOR SALE: Hay Grazer, round & square bales. Also, Firewood. 573-5564, 573-5548.

FOR SALE: Rox Candy Hay, round or square; Bedding Straw. Can deliver. Ross Preston, 573-1217.

FOR SALE: Registered Limousin Bull, 17 months old. Call 573-3132.

LIQUID FEED, 32%. It's time to start feeding. Snyder Farm and Ranch. 573-0767.

HORSE & SADDLE AUCTION, Big Spring Livestock Auction, Saturday, October 24th, 1:00 p.m. LUBBOCK HORSE, SADDLE & TRAILER AUCTION, every Tuesday at 6:00 p.m. Jack Aufill Auctioneers 7339 & Associates. Teresa Swoford, area representative. 1-800-221-9060, anytime.

ROUND HAYGRAZER BALES, bright, $17.50 per bale. 863-2276.

YOUNG GUINEAS & Young White Rabbits for sale. Call 573-0002.

260 MERCHANDISE

Booster Club TIGER FLAGS available at Bannerstaff, north side of square.

CONVALESCENT NEEDS Wheel Chairs, Walkers, Canes, Home Blood Pressure Kits, Etc. Sales & Rentals.
BURGESS McWILLIAMS PHARMACY
3706 College 573-7582

16' CATAMARAN Sailboat. Pool Table. Both excellent condition. Call 573-3232, M-F.

COMPOUND BOW with Arrows, Broadheads and Quiver, $85. GOLD RECLINER, $25. 573-4835.

FOR SALE: Maytag Electric Stove, used 3 months, $300. Call 573-1700.

FOR SALE: Fiberglass Camper Top, short wide bed. After 6 p.m., 573-9003.

100 FEET of 6' Chain Link Fence, 8x4x2 Worm Bed, Big Fishing Worms, 6x3x2 Worm Bed. Call D.M. Foree, 915-728-2361 or 863-2206.

FIREWOOD: Cut your own with an ECHO Chainsaw from The Rental Store & More, 1300 25th.

GOOD USED Kingsize Waterbed Mattress Set, 9-Drawer Triple Dresser, Electrical Hospital Bed, Wheelchair. 573-9780.

GOOD UPRIGHT Piano for sale. Still do Piano Tuning. Call O.O. Pollard, 573-5114.

NOW AVAILABLE (through Celebration Balloons) - "SPARKLES THE CLOWN" for birthday parties, etc. Call now for reservations, 573-3360.

SNYDER PORTABLE Buildings October Sale: Any Building in Stock. We pay sales tax & free delivery. 573-0462.

SOFA, $50; Sofa & Matching Chair, $75; Clean Mattress & Box Springs, $65. 573-6253.

WATKINS FAMOUS Spices, Extracts, Home Remedies since 1868. Customers needed. Catalog available. Brian, 573-9095.

Used Appliances & Furniture

12 Cu. Ft. Refrig.	$125
22 Cu. Ft Side/Side Refrig.	$250
GE Elec. Dryer	$75
GE Washer/Dryer	$399
Sofa/Love	$95
Sleeper/Love	$150

New Furniture

Sofa/Love reg. $899	$699.99
Recliners reg. $299	$199.99
6 Pc. LR Suit reg. $599	$399.99
4 Pc. BR Suit reg. $549	$349.99
Bunk Beds reg. $349	$269.99
2 Dr. Met. Utl. Stg. reg. $149	$99.99
1 Group Hdbds.	1/2 Price
1 Group Lamps	1/2 Price

Bedding

Twin Size reg. $179.99	$89.99 Ea.
Full Size reg. $239.99	$129.99 Ea.
Queen Size reg. $699	$399.99 Set

Western Auto
2510 Ave. R 573-4911

For Results Use Snyder Daily News Classified Ads 573-5486

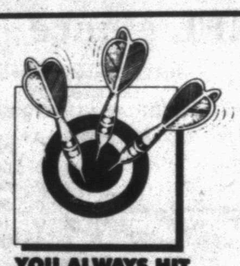

Don't Miss the Deadline!
Get Your Classified Ad in by 4:00 P.M. the Day BEFORE You Want It in the Paper!
(4:00 P.M. Fri. for Sun. & Mon.)
ALL ADS ARE CASH in advance unless you have an established advertising account with The Snyder Daily News. ALL GARAGE SALES must be paid in advance.

Tex SCAN
Statewide Classified Advertising Network
Advertise in 300 Texas newspapers for only $250.
Reach 3 MILLION Texans. Call this newspaper for details.

DEER HUNTERS SPECIAL: 25 acres, $795/acre, wooded, excellent hunting, adjoins large ranch. Texas Veteran or owner financing, prime acreage. Fox Realty, 500 Buchanan Dr., BURNET, TX 78611, 1-800-725-3699.

AIRCRAFT MECHANIC TRAINING - Become FAA Certified A & P Mechanic. Day/Night classes. Financial aid available. Job placement assistance. Rice Aviation 1-800-776-7423 Houston Campus.

600% PROFIT WITH a 6-9 months return on investment while servicing accounts. Large vending manufacturer will be your partner. $5,000 minimum investment. 1-800-940-7070.

500 ACRES: $125/ACRE.; rugged west Texas: Mule deer and whitetail country; blue quail, hogs; windmill, tank, river access. Terrell County. Good terms. 512-792-4432.

HAPPY JACK MANGE medicine: promotes healing & hair growth to mange and hot spots on dogs & horses without steroids. At TSC stores ... or local feed store.

WOLFF TANNING BEDS new commercial home units. From $199. Lamps, lotions, accessories. Monthly payments low as $18. Call today free new color catalog 1-800-228-6292.

COVENANT TRANSPORT: Now hiring OTR drivers. The best team pay in the industry. * 27-29¢ per mile * Age 23/school 9 mos. OTR * Longevity bonus * Motel/layover pay * Loading/unloading/deadhead pay * Paid insurance. Call recruiting Vic or Marie 1-800-441-4304.

DRIVERS: *23¢ - 33¢ per mile! *Extra pay special services *401k, health, life, dental, vision * Late model conventional equipment *CDL/Hazmat required * 1 yr. OTR * 23 yrs of age. Call: 1-800-568-1851.

DRIVERS: EXPERIENCED OTR flatbed, benefits, assigned new conventional equipment, sign on bonus, rider program, flexible time off. Run 48 states. Call immediately. Roadrunner Trucking 1-800-677-5468.

DRIVERS: CELADON DRIVERS enjoy excellent pay and benefits, quarterly bonuses, modern air ride tractors and good traffic lanes. Call 1-800-729-9770.

OTR DRIVERS TIRED of the same old garbage? Want to drive a nice tractor? Work with good people and get good benefits? Call 1-800-285-8267 E.O.E.

KWIK KAR OIL & Lube: "Coming Soon" Land, building, equipment, training and financing. Call Ray Ellis 1-800-442-5368.

WEIGHT LOSS GUARANTEED: Stops nibblers, bingers, emotional eaters. Only $21.95. Call National Pharmaceutical for information 1-800-726-3807. Free counseling available. COD Visa/Mastercard/American Express accepted.

TURN YOUR MORTGAGE into cash. Tired of just receiving payments on your mortgage or contract? We'll give you cash now! Call Steve...1-800-874-2399.

CASINO MAGIC OPENING Bay St. Louis, Mississippi. Over 600 slots, blackjack, poker, craps, roulette, baccarat and more. Free admission. Open 24 hours. 1-800-5-MAGIC-5.

BECOME A PARALEGAL. Join America's fastest growing profession. Lawyer instructed home study. The finest paralegal program available. P.C.D.I., Atlanta, Georgia. Free Catalogue. 1-800-362-7070, Dept. LL72202.

IT'S NOT TOO late for breast implant victims to file their claims. Call 1-800-833-9121 for free consultation. Carl Waldman, Board Certified Personal Injury Trial Lawyer.

ADOPTION: HAPPILY MARRIED, financially secure loving couple with much faith in God wishes to adopt newborn. Expenses paid. Please call Ellen & David anytime 1-800-572-8826. *It's illegal to be paid for anything beyond legal/medical expenses.*

ADOPTION: PHYSICIAN & FAMILY long to embrace your baby with endless hugs & kisses into our secure nurturing child-oriented home. Legal/medical paid. Call Joanne 1-800-453-5362. *It's illegal to be paid for anything beyond legal/medical expenses.*

PLAY IT SMART... GET INTO

THE CLASSIFIEDS

290 DOGS, PETS, ETC.

ALL BREEDS GROOMING. Collars, Leashes, Harnesses. Hill's Science Diet Dog Food. Scurry County Vet Clinic, 573-1717.

AKC ROTTWEILERS, 6 weeks old, $250. Call after 4:00, 573-1613 or 573-1578.

FREE TO GOOD HOME: 2 female Lab/Brittany mix, 11 weeks old. 1 blonde, 1 black. 573-8434.

FOR SALE: Adorable AKC Red Miniature Dachshund Puppies, shots, etc. Call 573-4448, best after 5:00.

310 GARAGE SALES

GARAGE SALE
412 35th
Wed. & Thurs. 8:30-?
Brass bed/mattress, Jenny Lynn baby bed & changing table, play pen, swing, clothes (infant-adult), toys, misc. 573-5534.

315 WANT TO BUY

WANTED: Dependable AC/DC Welder and Generator or AC Generator. Reasonable. 573-4180 or 573-4060.

320 RENT OR LEASE

KEY MOBILE HOME PARK on West 37th. Large Lots. NOW LOCALLY OWNED. 573-2149.

MOBILE HOME LOT with Trees & Chain Link Fence. Plumbed. Small down, payments like rent. 573-2251.

PLAY IT SMART... GET INTO THE CLASSIFIEDS 573-5486

325 APARTMENTS FOR RENT

1 BEDROOM, BRICK Duplex. Appliances, CH/A. Prefer single person. 573-1012 after 5:00 p.m.

2 BEDROOM, upstairs or downstairs, furnished or unfurnished. Bill paid or you pay bills. Price depends on number of people. Call 573-0765, 573-1044 or come by 1913 #1 or 1904 #2 Coleman.

LARGE 1 bedroom, furnished Duplex with carport, utility room. All bills paid. No children or pets. $240 month. $50 cleaning deposit. 1409 24th. 573-4167.

Furnished & Unfurnished
Field Crest Apartments
We Offer What Other Communities Offer and More...We Actually Want To Be Your Home!
Friendly, Quiet, Comfortable & Affordable
700 E. 37th 573-3519

Windridge Village
Balloon Burst Special
Be the one to win a free months rent on a 1 or 2 bedroom apartment. Come see why we're special.
5400 College 573-0879

MISS YOUR PAPER?
Your Snyder Daily News should be delivered to you by 6:00 p.m. Monday through Saturday. Your Carrier strives to give Prompt Service, but should your paper be missing..
PLEASE CALL 573-5486
Before 6:30 p.m. Monday - Saturday

Western Crest Apartments
*$100 Off 1st Month Rent
2 bedr., 1 bth., & 2 bedr., 2 bth., pool, washer & dryer connection, covered parking.
3901 Ave. O 573-1488

EASTRIDGE APARTMENTS
One Bedroom From $193 to $204
Two Bedroom From $232 to $248
MOVE IN NOW!!!
Designer decorated, energy efficient with modern appliances, central heat and air. Laundry, large play area. Conveniently located near schools, churches, shopping. resident Mgr.
Family Living At Its Best, In A Quiet Neighborhood
Come By 100 37th Street or Call 573-5261
Equal Housing Opportunity

330 HOUSES FOR RENT

AVAILABLE OCTOBER 15th: 3 bedroom, 1 bath, CH/A, 3105 40th. $375/mo., $125/dep. 573-1640.

3719 AVE U: 4 bedroom, 2 bath, CH/A, $450 month, $100 deposit. 573-5128 or 573-8596.

704 30th- 3 Bedroom, 1 bath, garage, fenced backyard, new carpet, $100 deposit, $300 month, water paid. 573-2947 or 573-5124.

3 BEDROOM, 1½ Bath, carpeted, 409 30th. $100 deposit. $300 month. Call (915)235-1781.

EDGE OF TOWN: 3-2-2, carport, TV Satellite, whirlpool tub, fireplace, 2,000 sq. ft., $675/mo. Deposit & references required. 573-9001.

FOR RENT: 3 bedroom, 2 bath, CH/A, $325/mo. Call 573-7557.

2709 38th: 2-1-1, nice, SW Snyder, $300 month. 573-9001.

340 MOBILE HOMES FOR SALE

$2,900.00 BUYS two bedroom Mobile Home. Homes of America, Odessa, 1-800-725-0881 or (915)363-0881.

5% DOWN BUYS new three bedroom, two bath. 16x80 extra nice. 11.25% APR and up. 240 months. $263.15 monthly and up. Homes of America, Odessa, 1-800-725-0881 or (915)363-0881.

$239.03 ON NEW 18x80, three bedroom, two bath Mobile Home. Extra nice - must see. 9.75% APR, 240 months, 10% down. Homes of America, Odessa, 1-800-725-0881 or (915)363-0881.

350 WANT TO BUY-RENT

FOR RENT: Large 1 room office space on the square. Non-smoker required. $175/mo. 573-0127, 1823 25th.

360 REAL ESTATE

BY OWNER: 2-1-2 on 2 lots. Must sell. Make offer. Terms available. Mert - Debbie Merritt, 817-864-3862 after 6 p.m.

3 BEDROOM, 3 Bath, Round Top Acres, $85,000, assumable. 728-3495 (Colorado City). 573-8402, nights.

3 BEDROOM, 2 Bath, 2 car garage, 2211 27th. Call after 4:00, 573-1613 or 573-1578.

REALTORS Equal Professional Service
SNYDER BOARD/ TEXAS ASSOCIATION OF REALTORS
P.O. BOX 1163
Snyder, TX 79549
EQUAL HOUSING OPPORTUNITY

TEAL Real Estate
5013 College
Weekdays 573-2133, 573-6527
•COZY HOME, 3107 Ave. Y, 2-1-1 Low 30's, Brick,CH/A.
•160 ACRE FARM, NE, CRP Program, 2 wells + tank.
•2 ACRES on S. College with 8,000 sq. ft. comm. bldg.

COLONIAL HILL, 3 bedroom, 2 bath, 2900+ sq. ft., fenced, sprinkler system, circle drive. 2900 35th. $89,000. Nice Home. 573-8901.

2-1-CARPORT, 5.8A, trees, creek, large rooms, utility room, storage building, satellite, city water. More acreage available. $30,000. 573-8441, 573-6056, 573-5959.

FOR SALE: Brick, 3 bedroom, 1½ bath, 1 car garage, Colonial Hills Addition. 573-1423 after 4:00 p.m.

FOR SALE: 315 34th, small 2 bedroom, 1 bath, carport, new carpet, price lowered. 573-6265.

LAND FOR SALE. 57 acres CRP Land with Livestock Buildings on China Grove Road. 505-392-4862.

611 East Highway
JACK & JACK Realtors
573-8571 573-3452

STEVENSON REAL ESTATE
4102 College
WEEKDAYS
573-5612 or 573-1755

4512 Galveston-3-2-2 85T.
3000 Denison-3-2-2CP $67,500.
2809 Denison-3-2-2 shop 70's.
IRA-2-1-2 Cp 4A, trees 45T.
Colonial Hill-4-2-2 65T.
Country East-3-2-2-shop 5A 86T.
4507 El Paso-3-2-2 $69,900.
3706 Ave U-very nice 52T.
4304 Lubbock-3-2-2 50's.
44th-3-2-2 fireplace, 50's.
3736 Austin-4 bdrms $37,500.
2217 Sunset-3-1-1 nice 35T.
404 32nd-3-2-2CP shop 40T.
East Country-2A, MH, basement, 55T.
Owner Financed-2-1-CP 17T.
1201 20th-2-1-1 nice inside.
212 36th Place-3-1-1 32T.
Reduced 51A-3-2-2-Orchard.
POLAR 360A, some Minerals.
Joyce Barnes 573-6970
Shirley Pate 573-5340
Frances Stevenson 573-2528

Elizabeth Pettis Realtors
573-8505
1707 30th Street

OUTSIDE CITY, Gary Brewer Road, 3-2-2, 30x30 shop, large den, FP, fenced yard, 70's. Agent, call after 6:00, leave message, 573-9943.

OWNER FINANCED: 511 Ave Q, 3 bedroom, 2 bath, 12 lots. 573-5217 after 5 p.m.

LAST ONE!! Country Living State Owned Repo Land. 11.680 acre homesite/utilities & septic. Snyder on FM 1607, fenced. $163/mo. M-F, 9-5. 1-800-275-REPO, Agent.

LARGE 3 Bedroom, 2 bath, w/ garage Apartment. $1,000 down. $400 per month. 573-2251 after 6 p.m.

3-2-2 BRICK; 0 down, no points. $545 total move in. 4006 Irving. 573-6631.

2 BEDROOM, 1 Bath, large corner lot, 2211 28th. $12,000. Owner/Broker, 573-7652.

COLONIAL HILL: 3 bedroom, 2 bath, FP, double garage & 2 storage buildings. Sprinkler system. 573-7909 after 5:00.

YOU ALWAYS HIT THE MARK WITH THE CLASSIFIEDS 573-5486

SDN
Classified Ads
Call
573-5486

010 LEGAL NOTICES

Notice to Bidders of Scurry County Commissioners Court intention to receive bids to purchase one (1) used Tandem Axle Diesel Truck for use in Precinct No. 4 on Monday, November 2, 1992 at 11:00 a.m. Specifications may be obtained at the County Judge's Office, Scurry County Courthouse, Snyder, Texas.

Win A FREE 1-Year Subscription to The Snyder Daily News

Persons Subscribing or Renewing Subscriptions for 6 Months or More during Each Month Are Eligible to Win A FREE 1-Year Subscription. Clip Coupon & Bring with Payment to the Snyder Daily News 3600 College Ave. or Mail to P.O. Box 949, Snyder, Texas 79549 Drawing Will Be Held the End of Each Month

Name _____
Address _____
City _____
State _____
Zip _____

By Carrier Or Mail In County:
1 Year: $65.75
6 Mos.: $34.00

By Mail Out of County
1 Year: $85.00
6 Mos.: $47.20

Awareness of substance abuse...

Red Ribbon Week underway in Ira

Ira School System is currently observing "Red Ribbon Week" which started Monday and will conclude Friday.

Red Ribbon Week promotes awareness of drugs and alcohol through prevention education activities and programs.

Organized by the National Federation of Parents for Drug Free Youth, the red ribbon demonstrates a committment to a healthy, drug-free lifestyle," said Louann Slover, FHA sponsor. "We encourage everyone in Ira to actively participate during the week by wearing and displaying red ribbons. The theme for this year's campaign is Neighbors — Drug Free and Proud.

Banners which said "Wanting To Be Drug Free" and "Proud in Ira were displayed Monday. On Tuesday, students in kindergarten through 12th grade received bookmarks which emphasize the dangers of drugs and alcohol.

Programs for students in grades kindergarten through fifth will be presented throughout the day on Wednesday, Linda Helms of the Service Center in Abilene will be in charge.

Junior and senior high students will be conducting the "death" by drunk driver activity by wearing white arm bands. Some 22 students will wear "killed" signs throughout the school day.

The drama group, Voices Unmasked, will present a program to students in grades 6-12 in the new gym at 2 p.m. All students and staff are asked to wear red that day.

Students will release balloons with drug free messages at the end of a special program to begin at 3:30 p.m. Thursday. Students and staff will gather for the assembly which will include a short program and eveyone repeating the "pledge." Each balloon has a drug-free message inside. A red velvet cake will be served with lunch that day also.

Friday will be the school's recognition day with everyone in the school receiving something special — an orange — for "'orange' you glad you don't use drugs."

Dr. Gott By Peter Gott, M.D.

DEAR DR. GOTT: I continue to have recurring bouts of urethritis. Urinalysis does not reveal cystitis. Is there a way of preventing this from happening, such as daily medication?

DEAR READER: Urethritis, an inflammation of the tube carrying urine from the bladder, is a common condition in both men and women. It is usually caused by an infection, which is sometimes trivial or sometimes serious, such as the sexually transmitted disease gonorrhea. Many cases of "non-specific" urethritis are caused by an organism called chlamydia.

To establish a diagnosis and a cause for your bouts of urethritis, you need more testing than a urinalysis. Specifically, a urethral culture may help identify the source of your problem.

In addition, I believe you should be examined by a urologist, who will probably perform cystoscopy, a test to examine the lining of your urethra and bladder. Sometimes resistant infections can become imbedded in the urethral tissue; such micro-abscesses are impossible to diagnose without cystoscopy.

In order to keep your urethritis from flaring up, the urologist may choose to prescribe an extended course of antibiotic therapy. But before he does that he'll have to identify the microbe causing the inflammation; only then can he pick a suitable antibiotic.

Because urethritis resembles other urinary infections, especially in the bladder, I am sending you a free copy of my Health Report "Bladder & Urinary Tract Infections." Other readers who would like a copy should send $1.25 plus a long, self-addressed, stamped envelope to P.O. Box 91369, Cleveland, OH 44101-3369. Be sure to mention the title.

DEAR DR. GOTT: Please discuss tinnitus. Do you think medicine will help?

DEAR READER: Tinnitus, the perception of high-pitched noises and sounds, has a variety of causes, ranging in severity from simple ear wax to complicated disorders of the inner ear, such as Meniere's disease. In our society, chronic exposure to loud noise (most of which we unfortunately take for granted) is a major cause of tinnitus, as well as hearing loss.

Other common causes include infection and disturbances in circulation to the inner ear. Many cases of tinnitus have no demonstrable cause; the condition frequently accompanies the aging process.

See an ear specialist to establish whether you have a treatable form of tinnitus; for example, removal of ear wax or antibiotics for infection may solve your problem. In my experience, there is no medicine that specifically helps tinnitus.

© 1992 NEWSPAPER ENTERPRISE ASSN.

Granddaughter nominated for homecoming slot

ABILENE — Ann Moore, daughter of Frank and Judy Moore of Graham, is a 1992 Homecoming Queen nominee at Abilene Christian University. She is also the granddaughter of Hazel Hoffman of Paduach and Clarence and Bonita Moore of Snyder.

Moore is a 1989 graduate of Graham High School and an ACU human resource management major. She is president of Alpha Theta Chi Omega Social Club and last year was an ISCC representative. She is a member of the student chapter of Society for Human Resource Managers. She has received the Junior Achievement Award also.

Both the 1992 Homecoming Queen nominees and the Coming home Court from a decade ago will be featured in chapel assemblies in Moody Coliseum scheduled Oct. 30 at 11 a.m. and Oct. 31 9:30 a.m.

The queen will be announced Oct. 31 during during halftime of the homecoming football game against East Texas University, which begins at 1 p.m. at Shotwell Stadium.

The nominees, all seniors, were selected by the student body. Final voting for Homcoming Queen is scheduled Oct. 27-28 in ACU's McGlothin Campus Center.

On The Issues

The issue: motor-voter legislation

EDITOR'S NOTE: The Associated Press asks the Bush and Clinton campaigns for their stands on an issue each weekday and assembles their responses. Ross Perot's views are adapted from his campaign book, "United We Stand."

WASHINGTON (AP) — Here are the views of the presidential candidates on the question: To improve voter turnout, should states be required to automatically register people to vote when they apply for drivers' licenses or for government benefits such as unemployment compensation?

Bush: "While I strongly support increasing voter participation in the electoral process, I believe requiring states to register people to vote when they apply for drivers's licenses or for government benefits is not the answer. It's critical that states retain their historic freedom to govern their own electoral processes and tailor voter registration procedures to their unique local circumstances."

Clinton: "I support the so-called motor-voter legislation that would, among other things, allow voters to register when getting their drivers' licenses. Vetoed by the president, this legislation would have helped to increase voter participation. As president, I will sign this legislation."

Perot: "First, all of us must vote. We need legislation to make voter registration more accessible. How can anyone disagree?"

74-year-old determined to vote for Clinton

HOUSTON (AP) — A 74-year-old man suffering from a severe heart condition refused to begin a 225-mile trip to a Houston hospital until an absentee ballot could be run out to the ambulance for him to fill out, his wife says.

"Keep me alive until I can cast my vote," retired physician George Dodd of Kerrville, Texas, instructed his wife, Reba.

She told the Houston Chronicle he gave her specific instructions:

"Hook me up to a machine, and then unhook me after I vote. But I'm not leaving until I vote for Bill Clinton. I am not going to die until I vote Democratic."

Despite the dire expectations, Dodd was in fair condition today at Methodist Hospital in Houston in the cardiac intensive care unit, a hospital spokeswoman said.

Dodd had been hospitalized for a week in Sid Peterson Hospital in Kerrville when doctors decided on Oct. 12 to send him to Methodist Hospital in Houston for treatment.

But early voting was to begin the next day in Kerrville, and her husband was determined to vote before he left for Houston, Dodd's wife said.

"So I went to the courthouse, thinking I could get a mail-in ballot. But they sent me to the city auditorium, where early voting was taking place," she said.

A poll worker agreed to take a ballot to the ambulance if Dodd could get the driver to stop outside. A nurse at Kerrville's hospital called for the ambulance and related the detour request. No problem, she was told.

"He was on his back in the ambulance," Mrs. Dodd said, with tubes stuck in him, without his glasses and unable to fill out the ballot. When the ambulance got to the auditorium, a worker brought the ballot out, and he told her how he wanted to vote."

At Methodist Hospital's intensive care unit Monday, after a procedure to repair the elder Dodd's damaged blood vessels, Mrs. Dodd told a reporter that her husband was too ill to speak.

Dodd practiced medicine at the East End Medical Clinic in Houston from the late 1940s until 1980, when he moved his practice to the Hill Country. He retired in 1990.

Chad Dodd, the doctor's son and a Houston insurance agent, said he is used to his father's stubbornness.

"When we were growing up," the younger Dodd recalled, "we used to go to the Dugan's drugstore in Bellaire to get ice cream. Blacks couldn't eat at the lunch counter in those days, and one day when we were in there, a black man came in and he couldn't sit at the counter.

"My father said either we could stand up and eat ice cream with the black man or sit in the car."

So they stood and ate with the black man, he said.

Rebates

Continued From Page 1

The year-to-date total of $21,447.10 is up 31.74 percent.

—Rotan received $6,816.06, down 5 percent from the $7,174.80 received during October of 1991. The year-to-date total of $104,224.73 is down 1.39 percent.

—San Angelo received $445,811.52, up 7.67 percent from the $414,053.80 taken in during October of 1991. The year-to-date total of $5,396,870.30 is up 4.12 percent.

—Sweetwater received $99,045.55, down 2.81 percent from the $101,914.07 taken in during October of 1991. The year-to-date total of $1,168,195.68 is down 1.89 percent.

Sentence deferred for Snyder woman

A 41-year-old Snyder woman received a five-year deferred sentence this morning after pleading guilty on charges of attempting to possess a controlled substance by forgery.

Diana Davis of 3789 Ave. V pled guilty to the charge, which stems from a May 18 incident in which she attempted to pass a forged prescription at a local pharmacy. She received a five-year deferred sentence in the Texas Department of Criminal Justice.

A deferred sentence means that if Davis successfully completes a five-year probation term the offense will be removed from her record.

Davis was arrested following a June 1 grand jury indictment in the case.

The case was selected for trial after a continuance was granted Monday in the aggravated robbery trial of the State of Texas vs. Ellen Allen. Prospective jurors were released Monday and were to report again at 9 a.m. today. Jurors were again released this morning when Davis opted to plead guilty.

Markets Midday Stocks

NEW YORK (AP)

	High	Low	Last	
AMR Corp	613/8	601/8	611/8	+3/4
Albtsn	451/2	453/8	453/8	+3/8
AlliedSignal	541/4	531/2	541/4	+11/8
ALLTEL Cp	441/4	441/8	441/4	+1/8
AmStores	413/8	411/4	413/8	-1/8
Amer T&T	425/8	421/4	423/8	-1/8
Ameritech	68	675/8	675/8	-3/8
Amoco	513/4	513/8	513/4	+3/8
AndarkPtr	303/8	301/4	301/4	+5/8
Arkla	91/2	83/4	9	-1/2
ArmcoInc	53/8	51/4	51/4	-1/8
AtlRichfld	1193/8	1183/8	1181/2	-3/8
BakerHugh	24	233/4	233/4	
BancTexas	15/8	15/8	15/8	
BellAtl	475/8	471/4	473/8	
BellSouth	521/2	521/8	521/4	
Beth Steel	103/4	105/8	103/4	+1/8
Borden	28	271/2	273/4	+1/4
Caterplr	535/8	531/4	535/8	+11/4
Centel	327/8	321/4	323/8	-3/8
CenSoWst s	281/2	281/4	283/8	-1/8
Chevron	731/2	727/8	73	-3/8
Chrysler	261/4	251/2	26	+11/8
Coastal	293/8	287/8	29	-3/8
CocaCola s	413/8	407/8	41	-1/8
ColgP	583/8	58	581/4	+5/8
ComlMetl	23	227/8	227/8	+1/8
CooperIn	511/2	511/4	513/8	
CyprusMn	291/8	283/4	291/8	+5/8
DallSemicn	123/8	12	121/4	+1/4
DeltaAirl	583/8	571/2	581/4	+3/4
DigitalEq	347/8	34	343/8	+7/8
Dillard s	413/4	407/8	413/8	+3/4
DowChem	545/8	541/4	541/4	-1/8
DresserInd	195/8	191/4	191/2	+1/4
DuPont	48	471/4	471/4	-1/4
EstKodak	421/2	421/8	421/2	+3/8
EljerInd	103/4	101/2	101/2	-1/4
Enserch	163/8	161/8	161/4	-1/8
Exxon	633/8	625/8	625/8	-5/8
FtCtyBcp	7/8	13-16	13-16	
FlowerInd	191/8	187/8	187/8	-1/4
FordMotor	383/8	373/4	383/8	+11/2
GTE Cp	341/2	341/8	341/2	+5/8
GnDynam	993/4	987/8	993/4	+1
GenElct	765/8	761/4	763/8	
GnMill	697/8	691/2	691/2	+1/8
GenMotors	297/8	291/2	297/8	+3/4
GenMotrE s	293/4	295/8	295/8	
GaPacif	551/2	55	551/8	+3/4
GlobalMar	25/8	21/2	21/2	-1/8
Goodrich	421/4	417/8	421/4	+3/8
Goodyear	643/8	641/8	643/8	+7/8
GtAtlPac	241/8	235/8	241/8	+3/4
Gulf StaUt	161/2	163/8	163/8	-1/8
Haliburtn	333/8	327/8	327/8	-3/8
Hanson	185/8	181/2	181/2	+1/4
HoustInd	437/8	433/4	437/8	
IBM	695/8	685/8	691/2	+1
IntlPaper	641/2	637/8	641/8	+3/8
JohnsnJns s	493/4	491/4	495/8	+7/8
K mart s	253/4	253/8	253/4	+3/8
Kroger	113/4	115/8	113/4	
vjLTV Cp	9-16	1/2	9-16	+1-16
Litton s	411/4	41	411/4	
vjLoneStar	35/8	31/2	31/2	
Lowes s	193/4	193/8	195/8	+5/8
Lubys	173/8	167/8	173/8	+3/8
Maxus	71/8	7	7	
MayDSt	681/4	677/8	681/4	+11/8
Medtronic	99	981/4	981/2	+1/2
Mobil	623/4	621/4	625/8	+1/2
Monsanto	527/8	521/2	525/8	
Motorola	96	951/8	953/4	+13/8
Nationsbk	457/8	45	457/8	+7/8
Navistar	21/8	2	21/8	
Nynex	853/4	851/4	851/2	+1/4
OryxEngy	245/8	241/4	241/4	+1/4
PacTelesis	427/8	425/8	425/8	
PanhECp	195/8	193/8	191/2	
PenneyJC	751/4	731/2	741/8	+3/8
Pennzoil	55	543/4	55	
PepBoys	261/4	261/8	261/4	+3/8
PhelpD s	457/8	451/4	453/4	+13/8
PhilipPet	261/8	253/4	253/4	-1/4
Polaroid s	311/8	31	31	+1/4
Praxair n	161/8	157/8	16	+1/4
Primerica	431/8	423/4	43	+1/8
ProctGamb s	52	515/8	517/8	+1/4
PubS NwMx	127/8	123/4	123/4	-1/8
SFePacCp	121/4	121/8	121/8	
SaraLee	583/8	573/4	58	
SearsRoeb	427/8	421/2	423/4	+3/8
SherwinW	291/2	29	291/8	+1/8
SmthBck s	421/4	413/4	42	-1/2
SmthBc eqt s	373/8	367/8	373/8	-3/8
Southern Co	373/8	371/4	373/8	
SwAirl s	245/8	241/4	245/8	+3/8
SwstBell	701/2	70	701/4	+1/2
Sprint	25	245/8	245/8	-1/2
SterlingChm	41/8	4	4	
SunCo	235/8	231/4	233/8	+1/8
TNP Ent	203/4	201/2	201/2	-1/4
Tandy	27	263/4	263/4	-3/8
TempInl	481/4	471/8	48	+11/4
Tenneco	361/8	351/2	355/8	+3/8
Texaco	625/8	621/8	621/8	-1/4
TexasInd	197/8	191/2	197/8	+3/8
TexasInst	481/4	471/2	477/8	-1/4
Tex Util	413/4	413/8	411/2	
Textron	371/2	37	371/8	+1/8
Tyler	43/8	43/8	43/8	+1/8
USWst	39	385/8	385/8	-1/8
USX-Marathn	17	167/8	167/8	+3/8
USX-USS	24	235/8	233/4	+3/8
UnCarbde	131/4	13	131/8	
UnPac	531/4	523/4	53	
UnitTech	48	471/8	473/8	-1/4
Unocal	265/8	261/4	261/2	+3/8
WalMart	613/8	16	611/4	+5/8
WstnGasRs	271/4	271/8	271/4	+1/4
WestghEl	123/4	121/2	125/8	+1/8
WinnDixie	673/8	663/8	663/8	—1
Woolwth	323/4	323/8	321/2	
Xerox Cp	79	785/8	785/8	-3/8
ZenithE	53/4	53/4	53/4	

Hospital Notes

ADMISSIONS: Cary Moore, 3612 Hill Ave.; Margie Parks, Fluvanna; Connie Fine, 3206 Irving; Gloria Isabel Lopez, 317 32nd; Melissa Young, 111 Scurry; Lonnie Elder, Rt. 3 Box 239.

DISMISSALS: Cary Moore, Linda Stack and baby, Dora Sellars, William McGlaun, Margie Parks, Griselda Lopez.

Census: 39 (Med.-6, Long-Term Care-28, CCU-1, OB-2, Nursery-2).

Births

Connie and Frankie Fine of Snyder announce the birth of their baby boy born at 4:30 a.m. on Oct. 18 at Cogdell Memorial Hospital. He weighed six pounds and eight ounces.

Kip Sullivan and Melissa Young announce the birth of their six-pound, 10-ounce baby girl, Lauren Ashley Sullivan, born at 6:25 a.m. on Oct. 19 at Cogdell Memorial.

In 1862, Union volunteers led by James J. Andrews stole a Confederate train near Marietta, Ga., but were later caught. This episode inspired the Buster Keaton movie "The General."

Obituaries

Stella Davis

1904-1992

Graveside services are set for 2 p.m. Thursday in the Snyder Cemetery for Stella L. Davis, 88, who died Monday in a Mineral Wells care center. Officiating will be Dr. Buff Hearne, pastor of Snyder's First United Methodist Church.

White's Funeral Home was in charge of arrangements in Mineral Wells, and local arrangements are under the direction of Bell-Cypert-Seale Funeral Home.

Born in Mansfield, Mrs. Davis was a homemaker and a member of the Methodist Church.

Survivors include a brother, Gaither Bell of Snyder; four nieces, Ann Odom Davis of Snyder, Grace Powell of Lake Towakoni, Ruth Doss of Brownwood and Blendia Foster of Hermleigh; and three nephews, Holman Odom of Snyder, Donald Baum of Mineral Wells and Jon Baum of Mineral Wells.

Carrie Hoyle

1910-1992

COLORADO CITY — Services are set for 2 p.m. Wednesday at the 22nd and Austin St. Church of Christ for Carrie Emily Hoyle, 81, who died Monday at Mitchell County Hospital.

Officiating will be Kerry Crain, with burial to follow in the Dunn Cemetery.

Born in Nashville, Ark., Mrs. Hoyle was a homemaker and a member of the 22nd and Austin St. Church of Christ. She married Robert Hamilton Hoyle in Scurry County and he died in 1990.

She was also preceded in death by one daughter, LaVerne Sloan.

Survivors include a son, Lonnie Hoyle of Mission Viejo, Calif.; four grandchildren, Deborah Chaney and Lanette Ramage of Colorado City, and Mark Hoyle and Adam Hoyle of Mission Viejo, Calif.; four great-grandchildren, Morris Chaney, Alva Chaney, Kameron Ramage and Judd Ramage, all of Colorado City; one great-great-grandchild, Shaley Chaney of Colorado City.

Lawrence Feaster

1926-1992

COLORADO CITY — Funeral services were set for 2 p.m. today in the Calvary Baptist Church for Lawrence R. Feaster, 66, who died Sunday in Lubbock's St. Mary of the Plains Hospitial. Burial was to follow in the Colorado City Cemetery. Dr. Travis Monday officiated.

Mr. Feaster was retired from Sun Oil, after 31 years of service. He worked at the Snyder Gas Plant. A veteran of World War II, he was a member of the Calvary Baptist Church.

Born in Mitchell County, he married Hilda Williams on Oct. 18, 1952 in Mitchell County. She survives.

Other survivors include three daughters, Ada Feaster of Booker, Nancy Feaster of Dallas and Dorothy Stansel of Kermit; two sisters, Lodena Blassingame of Colorado City and Vernon Koen of Sheffield, Ala.; and two grandchildren.

Robert Fitzgerald

1931-1992

TYLER — Services were held at 4 p.m. Monday at Crawford-Crim Chapel for former Dunn resident Robert "Bo" Fitzgerald, 61, of Tyler. Interment was in the Maple Grove Cemetery. The Rev. Maxie Johns officiated.

Mr. Fitzgerald died at 12:10 p.m. Saturday in the Medical Center Hospital in Tyler following a lengthy illness.

He was the husband of Lanell Fitzgerald of Snyder, the son-in-law of D.D. and Opal Smith of Dunn, and the brother-in-law of Jerry and Jeanie Jackson of Snyder.

Born April 19, 1931, in Haynesville, La., he had lived in Snyder two years. He was a veteran and was retired from B.F. Pipe Inspection of Odessa. He was a Baptist.

Other survivors include his mother, Evelyn Fitzgerald of Tyler; a son, Robert Fitzgerald of Salt Lake City; a daughter, Sharron McCulley of Houston; a stepson, Craig Price of Kentucky; a step-daughter, Valene Smith of Garland; three brothers, J.W. Fitzgerald of Kilgore, Mike Fitzgerald of Tyler and Chuck Fitzgerald of Upland, Calif.; a sister and brother-in-law, Sara and James Black of Tyler; and nine grandchildren.

Police note 3 arrests; close case

Snyder police made three arrests, closed a vehicle theft case and got some assistance on two other cases from Mental Health, Mental Retardation officials Monday and early today.

Last Friday, Donnie Guynes notified police officers that his 1984 Ford pickup had been stolen. Police closed the case Monday after identifying a 12-year-old boy as a suspect.

The vehicle was recovered near Loraine and the juvenile has been released to his parents. The case will be forwarded to juvenile court.

At 12:14 p.m. Monday, police arrested a 20-year-old male in the 200 block of 29th Street for driving while intoxicated and driving with a suspended license. A 60-year-old male passenger was also arrested for public intoxication.

Police made a third drinking-related arrest at 11:58 p.m. when they took an 83-year-old man into custody for public intoxication in the 2200 block of Avenue Z.

At 12:51 a.m. today, police were notified that a male juvenile was contemplating suicide. Officers transported the juvenile to the police department where MHMR officials were contacted. The boy was later released to his parents.

Police were notified at 2:40 p.m. that a 20-year-old woman had attempted suicide. The woman was transported to Cogdell Memorial Hospital emergency room where she was treated for a superficial laceration to her left wrist and interviewed by MHMR officials.

The woman was later transported to Big Spring State Hospital. An offense report for attempted suicide was filed by police.

SO investigates theft; DPS makes unrelated arrest

County deputies began investigating the burglary of a local residence Monday, while Department of Public Safety officers made an unrelated arrest.

H.D. Pruett, who resides out on the Roby Highway, told deputies Monday that several items have disappeared from his residence in the past three weeks.

Reported missing were a 12 gauge pump shotgun, a 12 gauge double-barrel shotgun, a .25-caliber automatic pistol, several video tapes and some bottles from a collection.

No arrests have been made in the case.

DPS officers arrested a 39-year-old female at the intersection of Highways 84 and 180 for driving while intoxicated.

Ira seniors are sponsoring turkey shoot

The Ira senior class will sponsor a turkey shoot Saturday from 9 a.m. to 5 p.m. at the baseball field located southwest of the school on Farm Road 1606.

Entry fees are $3 per game and $2 for buy backs.

For more information call Richard Long at 573-2628 or 573-4383.

Earl leaves bulk of estate to son

LONDON (AP) — Princess Diana's father, Earl Spencer, left an estate valued at $145.3 million, with the bulk of it going to his son.

Diana and her two sisters receive mementos, and his grandchildren each receive $1,600, according to his will, made public Monday.

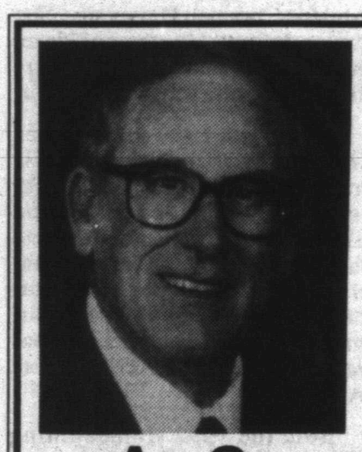

ELECT

MARVIN SENTELL

Democratic Candidate

132nd District Judge

Scurry and Borden Counties

An Open Letter To Jason Rogers

Mr. Jason Rogers
208 38th Street
Snyder, Texas 79549

Dear Mr. Rogers:

I appreciate your concern about the issues of the judicial race and the qualifications of the two candidates, and I commend your efforts to inform yourself on these matters. I feel confident that as a conscientious voter you will welcome an opportunity to consider my views on these issues.

Contrary to statements which have been made about me, I do not oppose strong law enforcement, nor will I be soft on crime. I have the highest respect for Sheriff Keith Collier and the way he manages his office, and I have expressed this opinion to Sheriff Collier and to others on many occasions.

I also believe that Snyder Police Chief Lannie Lee has brought a fresh professionalism to his department.

I wholeheartedly support our local law enforcement agencies in their continuing efforts to keep our county free of crime and our streets free of drunk drivers.

I also support the efforts of our law enforcement agencies and other organizations in fighting drug use in our community.

I have long supported Charlie Reynolds in his D.A.R.E. program, and I have served and continue to serve on the Board of Directors of the Snyder Council on Alcohol and Drug Abuse. The primary focus of these programs is to prevent alcohol and drug abuse through education about their dangers.

I have thought about, read about, and discussed with law enforcement officials and others the question of how to solve the devastating problem of drugs. I concluded a long time ago that legalizing the sale or use of drugs will NOT work. In this regard, Mr. Rogers, please keep in mind that a district judge has no power to amend or repeal any valid law. I feel that this whole issue of legalizing drugs is simply an appeal to the fears of the voters.

Before my wife and I moved to Snyder, Mr. Rogers, we lived in a city where crime was rampant. One of the things we appreciate most about living in Snyder is the safety we enjoy. Does it make any sense at all to you, Mr. Rogers, that I would take any action to jeopardize my home and family?

While it is true that I have no judicial experience, it is also true that I have tried cases in courts all over the state, and in doing so I have had the opportunity to observe strong judges and weak judges. I believe that this experience has given me an insight into the qualities I think a good judge should have.

In addition, every person who has ever served as a judge began at some point as a new judge. I have the desire and ability to learn what I will need to know to serve effectively in this office. I don't believe my lack of judicial experience is a handicap.

I believe that after you have had the opportunity to consider both sides of the issues, you will conclude that I am not only well-qualified to serve as your district judge but also the candidate who will serve the community fairly and impartially with an eye toward justice for all.

Yours truly,

Marvin F. Sentell

Paid Political Advertising for Marvin Sentell, 1805 27th St., Snyder, TX by Neil Jackson, Treasurer

Paid Political Advertising By Jerry Morgan, Snyder, Texas

Elect

JERRY MORGAN

Commissioner Precinct 1

•Experienced •Qualified •Conservative

Scurry County Country

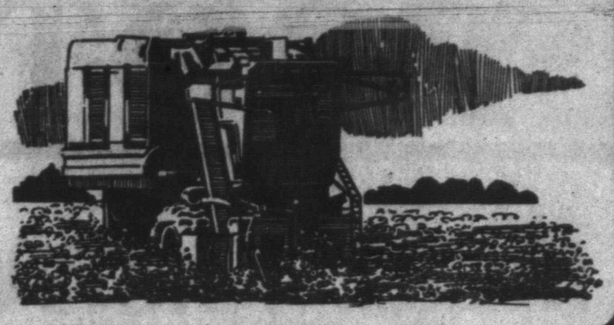

'By-pass protein' may not be necessary here

BY KENT MILLS

By now most of you have heard or read about "by-pass protein" and its importance to ruminant livestock.

This isn't some new feed ingredient, necessarily. What the nutritionists are talking about is a different concept in feeding cattle, sheep, goats and other ruminants that helps achieve greater performance than some of our traditional feeding regimens.

As science progresses, new concepts are discovered that enhance, rather than replace, our old concepts of supplemental feeding. How a ruminant utilizes proteins is one area that has received a lot of attention lately. The discovery that some proteins do not get modified and recombined in the rumen, but are absorbed through the small intestine in their natural state, has had a major impact on the livestock industry.

The proteins, or more specifically the amino acids that make up the proteins, that resist ruminal modification are referred to as "by-pass" or "escape" proteins. All feed ingredients have some "by-pass" protein in their makeup. Some have much more than others though, and these are the ones that have received much attention of late.

Examples of these high "by-pass" ingredients are feather meal, blood meal, meat meal, and fish meal. Unfortunately, most of these products don't seem to have a good taste, and they are relatively expensive compared to cottonseed or soybean meal, our more traditional sources of protein.

Why do we need "by-pass" proteins? The answer is that as ranchers have improved their livestock from 900 pound cows weaning a 450 pound calf to an 1,100 pound cow weaning a 650 pound calf, and calves that grow faster and produce more meat per carcass, they have developed animals that need both the ruminal proteins, and the "by-pass" proteins for optimal production.

The rumen can provide enough protein for a dry cow, or low gain rates for growing calves, but during lactation and high gain rates the animal must have more protein than the rumen can provide.

If there is some "by-pass" protein in the diet, it will take care of the additional protein needs. If not, then metabolism will be restricted, and the livestock will not perform up to expectations, and be less profitable.

True, this condition has always been with us. It's just that now researchers have discovered what is happening. One interesting note is that the practices followed by most ranchers in West Texas has been right all along. The combination of cottonseed meal and grains in a cube has about 40-50 percent of the protein supplemented as "by-pass" protein.

If you figure that most of the protein in the forages will be ruminal protein, then you have been providing what you needed all along. If your livestock performance has been less than you'd like, maybe you weren't providing enough of it, but it was in a form that was what the livestock needed.

And what of the high "by-pass" protein supplements? The truth is, on most ranching operations in West Texas, they aren't necessary. If your livestock are extreme in milk production, then you could probably benefit from adding some feather, or blood, meal to the supplement. However, be prepared for your stock to have to get used to the taste and smell, because it will definitely be different.

Also, be sure to calculate the added costs of using these ingredients, and check to see if the animal performance is improved enough to justify the costs. If not, then you will probably find that your old feeding system was right all along.

Sometimes a new discovery in nutrition will make you question how you do things, and that's good. But, it doesn't necessarily mean that your method was wrong. Maybe you'll just understand better why your way was working.

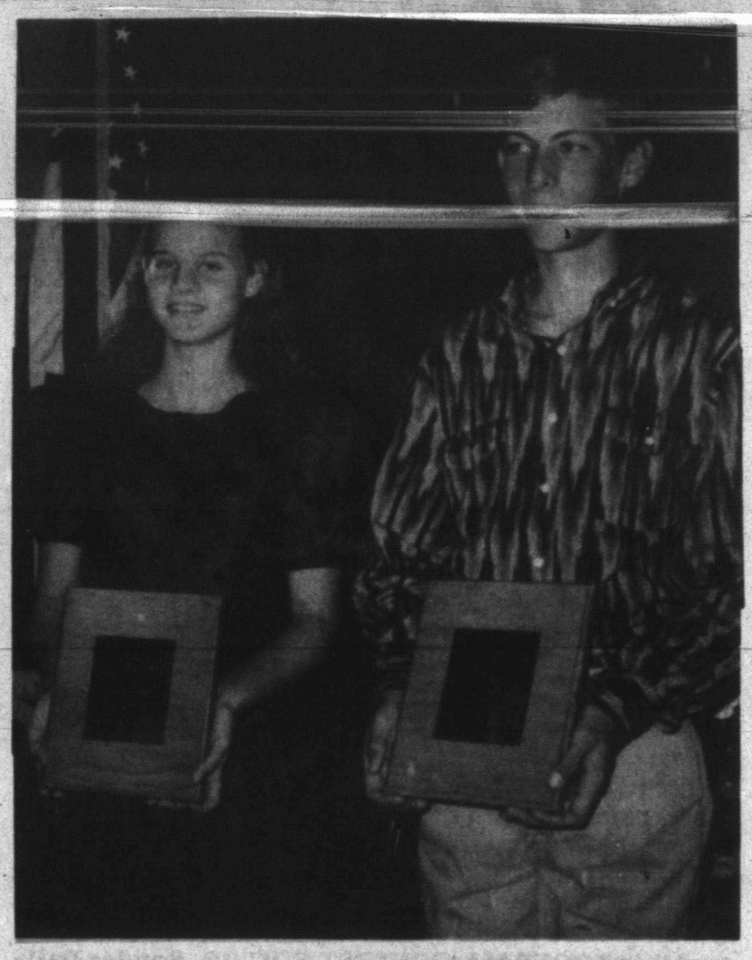

OUTSTANDING — Jenise Judah and Shane Robinson were named Outstanding Junior Girl and Boy at the annual 4-H banquet, held Saturday here. (SDN Staff Photo)

4-H banquet awards noted

The following awards and recognitions were made at the annual 4-H awards banquet, held Saturday at Scurry County Senior Citizens Center.

Gold Star award: Debbie Schwarz.

Outstanding Adult Leader: Linda Schwarz.

Outstanding Junior Girl and Boy: Jenise Judah and Shane Robinson.

Friends of 4-H: Wilson Motors, by the Canyon Reef 4-H Club; Jimmy McFarland, by the Scurry County 4-H Horse Club; Milton Stephens, by the Scurry County 4-H Livestock Club; and Tommy Riley, by the Hermleigh 4-H Club.

Project medals: Amy Church, district and state horse show; Kerry Nachlinger, district horse show, district horse judging, district livestock judging; Kasey Nachlinger, Riley Tatum, Josh Holder, Vanessa Williams, Darcee Purcell and Shawn Purcell, district horse judging; Thomas West, district horse judging and record book; Shane Robinson, district horse judging, horse show, record book and livestock judging; Cheyenne Robinson, district horse judging, horse show, record book and livestock judging; Deana Schwarz, district horse judging, horse show, state horse show and record book; Debbie Schwarz, district horse show, record book and state horse show; Shannon Robbins and Shelly Englert, horse judging; Mark Cave, beef, record book; Jenise Judah, record book; John Busby, record book, food show; Charlie Busby, record book and food show; A'Lise Lloyd, Texas 4-H Congress, San Antonio Livestock Exposition Scholarship; M'Lys Lloyd, Texas 4-H Congress, San Antonio Livestock Exposition Scholarship; Chad Beaver, Jackie Beck and Rad Eicke, district livestock judging; Jennifer Trevey, fashion show; Charles Sweatt, record book; and Donnis McHaney, record book.

Honorable horse project completion certificates were awarded to 11 Clover Kids, eight years old and under. They were Cliff Beights, Bradley Bynum, Shay Franks, Kali Froneberger, Will Henderson, Dancey Hopping, Cindy Nachlinger, Stacy Perkins, Chaelyn Robinson, Chabce Tatum and Katie Voss.

1-year recipients: Shannon Robbins, Susan Robbins, Mark Cave, John Ryan Rasmus, Sally Barham, Jay Doty, Sterling Doty, Sam Bedell, Haley Brown, Keila Helms, Melissa Myers, Riley Tatum, Brandy Wood, Brian Beights, and Jacob Crawford.

Other 1-year recipients: Lacey Crawford, Seth Crawford, Lesha Derrick, Shelley Englert, Amber Graves, Stephanie Perkins and Thomas West.

2-year recipients: Chad Beaver, T'Leah Eicke, Brady Hackfeld, Grandon Hackfeld, Shelley York, April Digby, Amy Church, Christina Holder, Josh Holder, Laurie Huddleston, Kasey Nachlinger, Darcee Purcell, and Randi Reed.

3-year recipients: Cheyenne Robinson and Veronica Williams.

4-year recipients: Jenise Judah, Jackie Beck, Terra Bynum, Brady Collier, Rad Eicke, Kelly Hart, Shannon Walker, Mandy Hess, Kerry Nachlinger and Vanessa Williams.

5-year recipients: Shauna Huddleston, Jason York, Donnis McHaney, Darla Blackwell and Shawn Purcell.

6-year recipients: Shane Robinson, John Busby, Will Collier, Elyse Merritt, Tonya Terry, Charles Sweatt and Michael Hess.

7-year recipients: Jamie Beck, Marcus Belew, Niki Claborn and Jeremy House.

8-year recipients: Jessica Eicke and Raymond House.

9-year recipients: Jennifer Trevey, Charlie Busby, Deana Schwarz and Debbie Schwarz.

10-year recipients: A'Lise Lloyd and M'Lys Lloyd.

Waste seminar planned Oct. 27

The public is invited to a solid waste management seminar, scheduled Tuesday, Oct. 27, in city council chambers at City Hall.

The seminar, from 7 to 8:30 p.m., is designed to provide educational information regarding alternative technologies associated with waste management.

SCS Notes

By Michael Squires
Range Conservationist

Charlie Henderson, director of the Upper Colorado Soil and Water Conservation District (SWCD) headquartered at Snyder, and Brent Murphy, director member representing Zone 5 in Borden County, recently completed a two-day course in Temple for directors serving on local SWCD's for two years or less.

SWCD's are political subdivisions of state government responsible for assisting farmers, ranchers and local communities resolve conservation problems within the jurisdiction of the SWCD.

The training course was conducted at the headquarters of the Texas State Soil and Conservation Board, the state agency responsible for coordinating the programs of Texas 212 soil and water conservation districts.

Training sessions enabled directors to become familiar with the history of Texas soil and water conservation district programs as well as with legislation granting statutory powers, duties and responsibilities to SWCD's.

"The primary responsibility of a soil and water conservation district is to assist farmers, ranchers and local communities solve soil, water and related resource conservation problems through voluntary programs," said Robert Buckley, executive director, Texas State Soil and Water Conservation Board (TSSWCB).

"A district board of directors identifies primary conservation problems within the district and then decides the best method of solving those problems," he added.

Key topics presented at the training conference included discussions on the various soil and water conservation programs available to SWCD's through coordination efforts of the TSSWCB.

Legal concerns relative to the operation of a SWCD as well as SWCD fiscal and employee responsibilities were additional topics addressed at the conference.

Henderson and Murphy were two of the 22 soil and water conservation district directors at the conference. Fifteen SWCD's had directors participating in the conference.

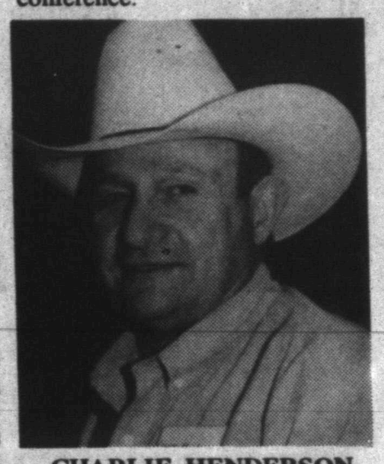

CHARLIE HENDERSON

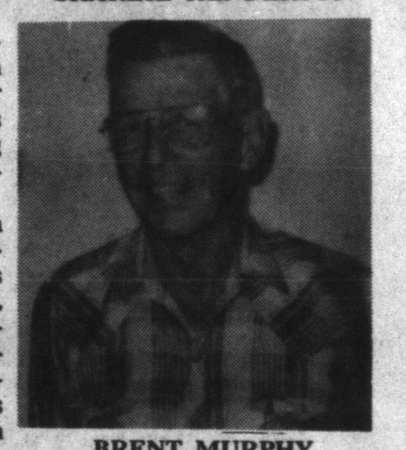

BRENT MURPHY

Sweetwater cattle auction

The market was steady on a run of 826 head for Oct. 14 sale. Feeder cattle steady in demand with stocker calves active. Packer cows and bulls steady.

—Lightweight stocker steers, 95-110.
—Mediumweight stocker steers, 84-90.
—Feeder steer yearlings, 77-82.
—Lightweight stocker heifers, 85-96.
—Mediumweight stocker heifers, 78-84.
—Feeder heifer yearlings, 73-77.
—Good bred cows, 600-725.
—Old and plain bred cows, 425-575.
—Good cow/calf pairs, 700-850.
—Old and plain pairs, 550-700.
—Good packer cows, 48-53.
—Low-yielding packer cows, 42-48.
—Good packer bulls, 58-64.
—Low-yielding packer bulls, 55-58.

Area calendar

October

22 'Meet the Candidates,' WTC Fine Arts Theatre, 9:30 a.m.
22 Economic forum by Dr. W. Michael Cox, WTC Fine Arts Theatre, 10:45 a.m.
22 Anaplasmosis seminar, county extension office, 7:30 p.m.
25 TDCJ Appreciation Day, Scurry County Coliseum, noon until 3 p.m.
27 Solid waste management seminar, City Hall, 7 p.m.

Town & Country Topics

By Kathryn Roberts
County Extension Agent

FACTS ABOUT WEIGHT LOSS

Being obese can have serious health consequences. These include an increased risk of heart disease, stroke, high blood pressure, diabetes, gallstones and some forms of cancer. Losing weight can help reduce these risks but choosing the right weight reduction plan can be tricky.

Here are some points to keep in mind as you search for the right program for you:

•Claims that you can lose weight effortlessly are false. The only proven way to lose weight is either to reduce the number of calories you eat or to increase the number you burn off through exercise. Experts recommend a combination of both.

•Very low calorie diets do have risks and should be pursued only under medical supervision. Unsupervised very low-calorie diets can deprive you of important nutrients and are potentially dangerous.

•Fad diets rarely have any permanent effect. Sudden and radical changes in your eating patterns are difficult to sustain over time. In addition, radical dieting often sends dieters into a cycle of quick weight loss, followed by a rebound weight gain once normal eating resumes. Subsequently, reducing becomes even more difficult when the next diet is attempted.

•To lose weight safely and keep it off requires long-term changes in daily eating and exercise habits. Many experts recommend a goal of losing about one pound per week. A modest reduction of 500 calories per day will achieve this goal, since a total reduction of 3,500 calories is required to lose one pound of fat. An important way to lower your calorie intake is to learn and practice healthy eating habits.

Anaplasmosis forum planned

An informational meeting on beef cattle anaplasmosis will be held at 7:30 p.m. Thursday in the Scurry County Extension Office.

Several positive cases of anaplasmosis have been found in Scurry and neighboring counties during recent months.

Dr. Charles Church will discuss symptoms of anaplasmosis, what to look for, treatment and prevention. He will also answer questions relating to herd health and fall vaccinations as well as problems being encountered around the county with stockers.

The meeting is free, and open to the public.

Scurry County Extension Office is located at 2605 Ave. M, south of the county sheriff's office.

TEXAS W CLUB

Winnebago/Itasca Travelers

The Generosity of the Following Citizens and Merchants Greatly Aided the Sucess of the Rally.

A.J. SILKSCREEN
ACTION SPORT CARDS
BEN WILSON SUPPLY
BERNINA SEWING CENTER
BILLY SIMS TRAILER TOWN-LUBBOCK
CHAMBER OF COMMERCE
CLASSIC INTERIORS
COMFORTS OF HOME
COUNTRY PLACE
COX JEWELRY
CRAFT EMPORIUM
D&D AUTO SUPPLY
AANNY'S AUTO CENTERS
DESIGN UNIQUE
EZELL-KEY FEED & SEED
FRIENDLY FLOWER SHOP
RICKY FRITZ
THE JACK GREENE'S
GOLDEN CORRAL
HANEY'S JEWELRY
HART RANCH
DR. BUFF HEARN
JARAMILLO'S RESTAURANT
LAURA JONES
K-MART
LANG TIRE & APPLIANCE
LIMMER'S LADIES APPAREL
LINE & LINE CHEVRON
MARGARET'S INC.
McCORMICK'S PHILLIP'S 66
MERLE NORMAN COSMETICS
MY PLACE SANDWICH SHOP
NATHALIE'S
NEFF'S FLORAL & GARDEN
NIX AUTO & TIRE
PERRY'S
POLYNESIAN GARDENS
RETA'S BBQ & CAKE SHOP
MAX VON ROEDER
ROE'S FURNITURE & APPL.
SCURRY COUNTY COLISEUM
SNYDER APPLIANCE
SNYDER DRUG
SNYDER HISTORICAL SOCIETY
SNYDER SENIOR CITIZENS
SPANISH INN
STEPHENS OFFICE SUPPLY
STINSON DRUG
REV. DON TAYLOR
THE PLEASURE'S MINE
THE SHACK RESTAURANT
VIDEO ONE
WESTERN AUTO STORE
WESTERN TEXAS COLLEGE

FOOTBALL CONTEST

Washington State at USC

MERLE NORMAN®

Melissa Doty, Owner

West Side of Square 573-6512

Georgia Tech at North Carolina

CLARK LUMBER & SUPPLY

Lumber and Building Material

Decorating Center

KELLY-MOORE PAINTS

1706 25th Street - P.O. Box 1036

Phone 915/573-6347 or 915/573-6348

Dallas at LA Raiders

STEAKLEY INSURANCE AGENCY

1111 Old Lubbock Hwy.

573-3635

Bob Lang

Cincinnati at Houston

GOODYEAR

Lang Tire

1701 25th Street, Snyder 573-4031

700 E. Broadway, Sweetwater 235-5447

FAST TIRE SERVICE AUTO • TRUCK • FARM

Pittsburgh at Kansas City

TACO JOHN'S®

4212 College Ave.

Snyder

Open: Sun.-Thurs. 11 a.m.-10 p.m.

Fri. & Sat. 11 a.m.-11 p.m.

"The Good Taste Place"

Washington at Minnesota

THE MOVIE STOP

3607 College Ave. 573-4991

Hours:

Monday - Thursday 10:30 a.m. - 9:00 p.m.
Friday & Saturday 10:30 a.m. - 10:00 p.m.
Sunday 1:00 p.m. - 9:00 p.m.

NOW SHOWING: "Newsies" "Basic Instinct"

Denver at San Diego

Nancy's Art Style Beauty Salon

and Barber Shop

Complete Line of Hair Services and Products

Snyder Shopping Center 915-573-0109

Permanent Hair Removal w/Electrolysis

BALLOONS & ACCESSORIES

"Be Bopper Football Balloons

Chicago at Green Bay

The Snyder Daily News

573-5486

Baylor at Texas A&M

Member FDIC

Snyder National Bank

We take Snyder to Heart!

Borden County at Trent

Spanish Inn

2212 College

573-2355

Score a TOUCHDOWN With Us

WIN UP TO $1,000!!

(All 20 Games Correct Plus Exact Score On Tie-Breaker)

$250..... For Perfect Score (All 20 Games Correct)

$50..... 1st Place

$25..... 2nd Place

$15..... 3rd Place

In each advertisement on this page you will find the contestants in a prominent football game being played around the country this weekend. On the entry blank at the bottom of the page, fill in your selection of the WINNING TEAM only...opposite the name of the business firm on the entry blank. Then clip out the entry blank and send it to **FOOTBALL CONTEST EDITOR, Snyder Daily News, Box 949, Snyder, TX 79550, or bring it by the news office at 3600 College Ave. Entries must be in the hands of the editor by 5:00 p.m. Friday.** Games ending in a tie must be specified as a tie or else it will be considered a miss.

To avoid splitting the prize money a TIE-BREAKER slot will be provided on each entry blank. Pick the total points of the score for that game and in case of a tie the one who picks the winner and the nearest number of total points will receive the prize money. The same formula will apply to second and third place winners. In the case of a perfect score, the formula would apply for the $250 cash prize. To win the $1,000 cash prize, all twenty games must be picked correctly, plus the exact score must be predicted on the tie-breaker.

There will be fun for the entire family. Only one entry blank will be permitted for any one person. More than one will disqualify all that person's entries. **Entries must be on the official entry blank (No Copies Please).** Scores listed on the entry blank will have no bearing except in the case of the tie-breaker. Sign your entry blank and list your address and phone number and watch for the winner's story in next Tuesday's SDN. Employees of the SDN and their families are not eligible to enter.

OFFICIAL ENTRY BLANK
SNYDER DAILY NEWS
FOOTBALL CONTEST

ENTERED BY _____

ADDRESS _____

CITY _____

PHONE _____

TIE BREAKER

SNYDER VS _____

SNYDER _____ .

OPPONENT _____ .

TOTAL _____ .

	PREDICTED WINNER
MERLE NORMAN	
CLARK LUMBER & SUPPLY	
STEAKLEY INSURANCE	
LANG TIRE	
TACO JOHN'S	
THE MOVIE STOP	
NANCY'S ART STYLE	
SNYDER DAILY NEWS	
SNYDER NATIONAL BANK	
SPANISH INN	
SNYDER HEATING/AIR.	
SNYDER IRON & METAL	
SONIC	
CINEMA	
JARAMILLO'S	
BELL-CYPERT-SEALE	
I.E. MARTIN'S QUICK STOP	
LANDES	
LAWRENCE IGA	
McDONALD'S	

Must be a LENNOX Heating Air Conditioning

Get A Jump On Winter... Call For Service Now!

Clemson at NC State

PS PLANNED SERVICE

SNYDER HEATING & AIR CONDITIONING

4702 COLLEGE AVENUE
P. O. BOX 187
SNYDER, TEXAS 79549
(915) 573-1753

TACLA009135

Louisville at Florida

573-6862 **Snyder Iron & Metal**

Old Post Road Snyder, Texas

TOP PRICES PAID-RECYCLING MAKES CENTS

Top Prices Paid For:

Aluminum Cans Aluminum Copper Brass Batteries
Lead Rubber Inner Tubes Scrap Iron

CALL FOR CURRENT PRICES

Tuesday Special BYU at Notre Dame

Sonic Burger 90¢

4100 College
573-7620
Snyder, Tx.

America's Drive-In SONIC FASTER & BETTER THAN EVER!

© 1990 Sonic Industries Inc.

Cinema I & II

1907 College
573-7519

"High Concept Action Thriller"

FUNNY! SCARY! BITING! SEXY!

INNOCENT BLOOD R

7:00 & 9:15

Rice at TCU

"THE GREAT AMERICAN COMEDY HAS ARRIVED!" "10+ A WINNER!" **HERO** COLUMBIA PICTURES

7:00 & 9:15

Hours: M.T.W.F. 11 a.m.-2 p.m. & 4:30 p.m.-9 p.m. Sat. 11a.m.-9 p.m. Sun.11a.m.-2 p.m. -Closed on Thurs.

SMU at Texas Tech

INTRODUCING

Chicken Enchiladas

Jaramillo's Mexican Food

E. Hwy. 180 573-9253

Houston at Texas

BELL-CYPERT-SEALE FUNERAL HOME

3101 College Ave. 573-5454

Hermleigh at Ira

Radiator & Air Conditioning Specialist

(Meets All EPA Requirements)

*Air Conditioning Repair & Service
*New Refrigerant Recovery & Recycle Unit
*Compressors For Most U.S. Cars As Low As $89

I.E. Martin's Quick Service

1701 College Ave. 573-4325

Levelland at Lamesa

LARGE SELECTION

of Floor Coverings

Landes

HOME FURNISHINGS

2112 25th Snyder 573-2141

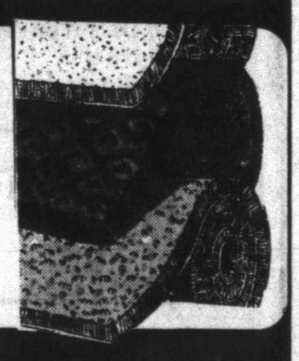

Snyder at Plainview

Lawrence IGA

HOMETOWN PROUD

4211 College

Highland at Loraine

McDonald's

3414 College

ALL DAY

Texas Combo

2.49

Call-in Orders Welcome

573-0459