# THE SNYDER DAILY NEWS

VOL. 5, No. 250 | SNYDER, TEXAS, WEDNESDAY, FEBRUARY 16, 1955 | TEN PAGES—PRICE 5c


# Anti-Red Romanians Surrender After Holding Out 42 Hours

*FOREIGN STUDENTS VISIT PRESIDENT*

President Eisenhower jokes with a group of foreign high school pupils in his White House office in Washington. Clockwise, from lower left: Ramon Cruz, Philippines; Usha Thadhani, India; Lebrecht Hesse, African Gold Coast; Nguyen Ngoc Diep, Viet Nam; Per Frlis Rusten, Norway, and Tatty Larasati Soekandar, Indonesia. The chief executive appeared in good spirits despite a head and chest cold. He holds a wooden box from Yugoslavia, a gift from one of the visitors. In foreground in Finnish flag, another gift.

## MOD Workers To Get Final Instructions

Final preparations will be made tomorrow afternoon for the Scurry-Borden County March of Dimes drive to "get down to business."

At 2 o'clock tomorrow afternoon, workers in all phases of the drive will meet at the junior high school auditorium, where they will hear a discussion by Mrs. R. P. Pierson of Abilene, volunteer worker for the National Foundation for Infantile Paralysis. Herman Trigg, general drive chairman, has urged all persons interested in working in the drive to attend that meeting.

The next action will be the kickoff of the industrial and business drive under leadership of Harold Bennett and J. T. Hughes at a breakfast in the junior high cafeteria at 7:30 o'clock Friday morning. At that breakfast, Bennett and Hughes will appoint drive captains and assign them and their workers areas to cover. That phase of the drive is to end that afternoon.

On Friday night, the mothers' porchlight campaign will be held from 7 to 9 o'clock. Mrs. B. V. Gillean, head of that division, said arrangements are being made with school teachers here to have their students take notes home to their parents, reminding them to leave their porchlights on during the mothers' march.

National Guard volunteers will aid the mothers in this drive.

A new twist is being added to the porchlight campaign, that also involves school children. They will be asked to get outside their homes at 7 p.m. Friday night and make all the noise they can, either by honking auto horns or by some other mans, to remind their neighborhoods of the drive. This will last for one minute.

Trigg urged all men's and women's organizations which have pledged workers in any phase of the March of Dimes drive to call the office of Forrest Beavers, head of the local NFIP chapter, at 3-5362 and submit their names so preliminary assignments can be made before kickoff meetings.

The campaign chairman said that during the Friday night mother's march, any persons missed who wish to contribute may call 3-5541 and workers will be sent out to make collections.

*SAD LOOKING WINNER*

You'd never know this St. Bernard won "best of winners" title at the Westminster Kennel Club dog show at Madison Square Garden in New York. He's Orion of Dolomount II. Orion is owned by Frances Roe of Brooklyn and bred by Dolomount Kennels, Jamaica, N.Y. Later he lost "best of breed" honors.

## Trio Faces Trial In Switzerland

By LYNN HEINZERLING

BERN, Switzerland (AP)—All three anti-Communists holding the barricaded Romanian legation here surrendered without bloodshed today.

Capt. Hermann Alboth of the Swiss Army said there were only three men in the building at the end and the fourth man was "only a bluff."

Police who entered the legation after the three walked out, ending their dramatic 42-hour occupation of the legation, said the building was strewn with torn-up Communist propaganda material. Otherwise, they said, the building was not seriously damaged.

The three men were between 27 and 35 years of age. They refused to give their names. Police said the leader of the band told them his father had been killed by the Russians in Romania.

The group, which slew the legation chauffeur when he resisted them early Tuesday, had vowed to hold the legation buildings in this capital of neutral Switzerland until their Red homeland freed five resistance leaders.

The decision of the three to surrender was announced by Alfred Zehnder, secretary of the Swiss government's political department.

Long rows of cantonal police and Swiss troops lined the street in front of the legation as the police patrol wagon left for the Bern prison.

Surrender of the men in face of a police ultimatum ended an occupation which started at 10 p.m. Monday night. The men forced their way into the legation, held several attaches and their families prisoner for several hours and fatally wounded the chauffeur, Aurel Sedu.

The men will face trial in Switzerland for the killing of the chauffeur. It is understood, however, the Swiss government—as part of the capitulation deal—had indicated that extradition to Romania as demanded by the Communist Romanian government, would not be granted. The surrender came after a Catholic priest visited two of the men.

Police had been prepared to proceed with a planned campaign to eject the band from the building forcibly. Police officials, under pressure from the Swiss government to get the men out of the building quickly, had even called in army tank experts to survey the terrain around the legation. The tank men agreed that a large scale evacuation of the neighboring premises would have been necessary.

What persuaded the band to give up just as the ultimate deadline passed was not immediately learned.

## Congress Pay Raise Up For Debate Today

By B. L. LIVINGSTONE

WASHINGTON (AP)—Members of the House, cocking a collective eye toward voter reaction, faced a decision today on whether to vote themselves a 66 per cent pay boost. It seemed certain they would say "yes."

But some apprehensions were voiced as the House prepared to open limited debate on a bill to raise congressional pay from the present $15,000 yearly to $25,000, and to give comparable hikes to federal judges.

Whatever the House does is subject to approval of the Senate, where the Judiciary Committee has approved a bill calling for congressional pay of $22,500.

Some House members complained of the timing, saying Congress should not raise its own pay until it acts on smaller increases proposed for government workers. And there were proposals to reduce the amount of the increase.

President Eisenhower has urged an unspecified pay raise for Congress, and leaders of both parties were backing the pending measure.

"The House will accept the whole package," predicted Rep. Celler (D-NY), floor manager for the bill. He said he expected fewer than 100 opposition votes.

Even Rep. Burdick (R-ND), a foe of the salary proposal, conceded in advance, "There is no doubt the bill will go through." Burdick proposed to cut the increase from $10,000 to $2,500 and to make it applicable only to the next Congress, instead of dating it back to Jan. 1.

The measure calls for these increases among others:

1. Senators and representatives, from $15,000 to $25,000 a year. They now get $12,500 basic pay, plus $2,500 in taxable expense money for which they need not account. This schedule was voted in 1946. Before that, congressmen drew $10,000.

2. Federal judges, $7,500 a year, and Supreme Court justices, $10,000. District judges now get $15,000, appeals court judges $17,500, and Supreme Court justices $25,000.

3. U.S. attorneys, from a top of $15,000 to a top of $20,000, and assistant U.S. attorneys to a maximum of $15,000.

4. The vice president and speaker of the House, an additional $5,000. As presiding officers of Congress, their salary now is $30,000 plus a $10,000 expense allowance.

Also included is an increase in the salary ceiling of professional staff employes of congressional committees, from the present $11,646 to $14,800.

## Land Deal Suit Names Crystal City Mayor

AUSTIN (AP)—B. H. Holsomback, longtime mayor of Crystal City, was named among defendants today in another suit Atty. Gen. John Ben Shepperd filed for recovery of state funds paid out under the veterans land program in deals involving alleged fraud.

Holsomback was named along with H. R. Stallings, Crystal City bookkeeper, as promoters of a Zavala County land deal involving 13 veterans. All 15 were named as defendants.

The newest suit, eighth in a series, seeks recovery of $86,790 and brings total recovery sought in all the suits to $1,468,790.

The attorney general alleged in 53rd District Court that Holsomback and Stallings entered "false and fictitious applications and contracts of sale" with the Veterans Land Board.

He alleged the veterans were induced to sign the applications and contracts "on false and fraudulent representations made by said promotion defendants."

The Senate inquiry was in recess with its next session set for tomorrow morning to hear five witnesses.

Under subpoena are Joe Brown, Earl Hutcherson, J. A. Lanning and Andrew Gary, all of Uvalde, and Tom Gary of Batesville.

All were called at the request of Sen. Jimmy Phillips of Angleton.

First Asst. Atty. Gen. Robert Trotti made public yesterday a letter signed by Dennis Wallace, chief clerk of the Genral Land Office, supporting Trotti's earlier charge that certain Veterans Land Board minutes were false.

Trotti had told the Senate investigators a minute entry of June 1, 1954, showing he voted approval for the La Moca Ranch deal in Webb County were "completely false."

Wallace's letter, addressed to Atty. Gen. John Ben Shepperd, said the transactions were not considered and voted on by the persons shown by the minutes to have been present. He also said the minutes showed his own name affixed as acting chairman but were not signed in his handwriting.

It was agreed that a Veteran's Land Board employe would accompany files requested by the probers in the future, and return them to the Land Office. Rudder said there was some question about releasing the files under existing law unless a land office representative brought them.

The 100-million-dollar state land program has been under inquiry by various state agencies since last fall when "irregularities" in many sales were alleged. Land Commissioner Bascom Giles has resigned.

Two witnesses who could not be reached yesterday for subpoena were Andrew Gary of Uvalde and Tom Gray of Gatesville. Sen Phillips said he wanted to question them today.

## Flu Outbreak Is Spreading

LONGVIEW (AP)—Theater owners were asked not to admit children today as an influenza outbreak kept schools closed and spread over the county.

The county health officer, Dr. George Tate, said the outbreak was countywide.

Schools closed here yesterday, but remained open at the other major Gregg County towns, Kilgore and Gladewater.

Dr. H. H. Neihuss, city health officer, asked people not to attend any gatherings.

He estimated 20 per cent of the working people were unable to do the jobs. Some 38 per cent of the students were absent when it was decided to shut down schools. Class work is to be resumed Monday.

Hospitals were crowded. Hundreds of patients were being treated at home.

## Way Clear For Jap-Russian Negotiations

By JOHN RANDOLPH

TOKYO (AP)—A Russian concession today paved the way for peace negotiations between Japan and and Soviet Union in New York—probably in the next few weeks.

In a note delivered directly to Prime Minister Ichiro Hatoyama, the Soviets waived their preference for Moscow or Tokyo as a meeting site and said they would agree to the place "the Japanese government considers most adequate."

Japan told Russia officially Feb. 15 it felt New York was the best place.

"The Japanese government thinks New York, which is the site of the United Nations headquarters—the center of world peace projects—where official representatives of both governments are stationed, is a proper and convenient place for achievement of the purpose of the negotiations at issue," Japan said.

Russia made its reply today, going outside orthodox diplomatic channels.

Andrei Dominitsky, chief of the unreorganized Soviet mission to Tokyo, handed the Red note to Hatoyama at his family home—only an hour before the 73-year-old Prime Minister left for a four-day election tour of the Osaka area.

Hatoyama accepted it, but declined to discuss it with reporters. Instead, he sent it to the Foreign Office, where it was made public 3½ hours later at a press conference.

In going straight to Hatoyama, Dominitsky bypassed Japan's observer at the United Nations, Ambassador Renzo Sawada, who handed Japan's Feb. 5 note to Soviet U.N. Delegate Arkady Sobolev.

Hatoyama or the Japanese Foreign Office may have been nettled by the Soviet breach of protocol, for the Foreign Office quoted Hatoyama as saying he wished Sobolev would make a reply to Ambassador Sawada. But the note itself was quickly accepted.

How soon actual talks will begin in New York is still an open question. Diplomatic processes move slowly, but the way now seems clear for at least preliminary meetings between Sawada and Sobolev in the next few days or weeks.

## SITE OF TRIAL IS INDEFINITE

Law enforcement officers here and personnel of Wade Pipkin Motors, Snyder's Ford dealership, are wondering today just which block a certain "customer" spoke of yesterday when he tried out a new car.

Leaving a 1954 Ford car at the Ford house, the customer asked to drive one of the new Fords around the block in view of trading for it. He hasn't been seen around here since, and neither has the new car.

Officers checked with state authorities to identify the person to whom the older Ford was registered and learned that the license plates on it belonged with a Houston Chevrolet.

## Matusow Says List Of Actors Is False

NEW YORK (AP)—Harvey Matusow, who testified widely as an ex-Communist in recent years and now retracts many of his earlier statements, says in 1952 he made up a false blacklist of radio and TV actors.

In federal court yesterday Matusow said the New York advertising firm of Lennen & Newell paid him $150 for the list. Matusow said he named many, even though he did not know them to be Communists, and that the list cost them their jobs. He did not identify anyone on the list.

Matusow said Lennen & Newell bought the list under pressure from a client in connection with the Schlitz Playhouse of Stars program.

An agency official, in commenting on Matusow's testimony, said the list was not used as a basis for hiring actors and did not "keep any actor from getting a job."

Thomas Butcher, executive vice president of Lennen & Newell, said Matusow's list was one of a number that the agency bought from "pressure groups." He added, "Most of them went into the dead file and are still there."

The former witness in Communist probes and trials told of the blacklist while being examined before Judge Edward J. Dimock on his retraction of testimony against 13 second-rank Communist leaders.

The 13 party bigwigs, convicted of conspiracy to teach and advocate the violent overthrow of the government, have appealed on the basis of Matusow's retraction.

The witness said another job he got through his ex-Communist reputation was with the New York City Board of Education, from which he earned $250 for 10 days' work as a consultant on a screening project.

Matusow apparently made little impression on at least two Democratic senators whom he now says he falsely accused of being Communist or pro-Communist. A third senator said he could not accept an apology from Matusow.

Among eight persons to whom the witness said he had telephoned apologies were Democratic Senators Herbert Lehman of New York, Hubert Humphrey of Minnesota and Mike Mansfield of Montana.

In Washington Lehman commented: "Matusow never telephoned me at all." He added that he had never heard that Matusow had accused him of anything.

Humphrey said he still is not sure just what Matusow said about him or where and is not "particularly perturbed about it."

Mansfield said Matusow called to apologize "for the type of campaign he conducted against me in 1952." The senator added:

"I refused to talk to him. I don't want anything to do with him. There are some things you can't apologize for."

## Ski Troopers Hunt Airliner

BALO DI MONTEGALLO, Italy (AP)—Hundreds of Italian police and ski troopers struggled up the blizzard-swept slopes of sprawling Mt. Vettore today in search of a Belgian airliner missing since Sunday night with 29 persons aboard.

From part way up, they reported they found no trace of the Sabena Air Line's DC6.

Despite a shrieking windstorm, near-zero cold and low visibility, the searchers pressed on toward the 6,565-foot summit of the chain of peaks. Somewhere about 6,000 feet up the mountain in the jagged Apennines, 80 miles northeast of Rome, a U.S. Air Force search pilot reported yesterday seeing what looked like the wreckage of a plane.

The Italian news agency ANSA said the pilot of another search plane flying over the peak this morning messaged that he could see the wreckage of what appeared to be a four-engine plane in a ravine near the summit on Balzo di Montegallo side.

The airliner disappeared 16 minutes before it was due to land at Rome's Ciampino airport. Mt. Vettore is nearly 62 miles off the course the plane should have taken in its approach to the landing.

The plane was flying from Brussels to the Belgian Congo, carrying 21 passengers—including four Americans—and a crew of eight.

## Call Witnesses In Fuller Trial

BIRMINGHAM, Ala. (AP)—State's attorneys called their witnesses into court today for the start of testimony in Albert Fuller's trial for the murder of A. L. Patterson.

The jury was completed too late to start hearing evidence last night. Judge Russell McElroy ordered the jurors locked up for the night and recessed the trial until 11 a.m. (CST) today.

Fuller, 35, former chief deputy sheriff during the heyday of organized vice at Phenix City, was called to trial yesterday.

Defense attorneys had expected the prosecution to start with a second defendant, Arch Ferrell, 37, onetime circuit solicitor at the crime-ridden Chattahoochee River town that once offered unrestricted pleasures to fun-loving troops from nearby Ft. Benning, Ga.

## H-Bomb Dust Kills 140 Miles Downwind From Site Of Blast

By ELTON C. FAY

WASHINGTON (AP)—If a hydrogen bomb of the type the United States tested almost a year ago should explode over your house, the drifting poison cloud would kill all exposed persons up to 140 miles downwind.

Perhaps 5 to 10 persons would die out of every 100 as far as 190 miles away in the direction the wind was blowing. This deadly zone of radiation would be in the shape of a long cigar up to 20 miles wide.

There would be serious danger in an area of 7,000 square miles. By comparison, the state of New Jersey contains 7,836 square miles.

But, the Atomic Energy Commission (AEC) said late yesterday in reporting these estimates, any kind of shelter would reduce the peril.

After an intensive study of the radiation effects from the H-bomb detonated at Bikini Atoll in the Pacific last March 1, the AEC reported that:

1. An area about 140 by 20 miles was so contaminated by radioactive particles from the cloud drifting downwind that no one in it would have survived unless he fled to shelter or took protective measures.

2. At a point 10 miles downwind from the detonation, the radiation was estimated at 5,000 roentgens, the scale used to measure radiation, for 36 hours after the poison rain had drifted past. For comparison, 450 roentgens in one day can be fatal.

3. But if a similar explosion occurred where people had warning, took shelter, were careful about food and water and cleaned up as soon as possible, the casualty list could be cut sharply. The intensity of radiation would be cut in half within an ordinary frame house, even more in one of brick or stone. A basement would reduce radiation effect to one-tenth. And an old-fashioned cyclone cellar, covered with three feet of earth, would be completely safe "in even the most heavily contaminated area."

4. At 160 miles away, contamination might bring death to 50 per cent of the people who failed to take protective measures; 5 to 10 per cent might die at distances as far as 190 miles.

An accompanying statement by AEC Chairman Lewis L. Strauss appeared to dismiss contentions that hydrogen bomb tests are so dangerous that no more should be held. One paragraph said:

"Until the possibility of an atomic attack against us is eliminated by a workable international plan for general disarmament, the study and evaluation of the effects of weapons which might be used against us and the improvement of our means of self-defense are a paramount duty of our government."

Rep. Durham (D-NC), vice chairman of the Senate-House Joint Atomic Committee, told newsmen the AEC statement "shows the H-bomb is not as big a bugaboo as some people have said; it can be very dangerous, but the statement shows that we can keep the problem of protection under control."

With an apparent eye to worries expressed in Britain and in Japan, where one fisherman died following the Bikini test, the AEC said:

"Inevitably, a certain element of risk is involved in the testing of nuclear weapons . . . The degree of risk must be balanced against the great importance of the test programs to the security of the nation and of the free world . . . None of the extensive data collected from all tests shows that residual radioactivity is being concentrated in dangerous amounts anywhere in the world outside the testing area."

The total amount of radiation received by residents of the United States from all conventional and hydrogen atomic tests up to now, including those conducted by the United States, Russia and Britain, is only about that received in a normal chest X-ray, the AEC asserted.

## U. S. Residents Hurt On Rough Plane Ride

MAR DEL PLATA, Argentina (AP)—Four U.S. residents were injured, one seriously, on a rough plane ride from Buenos Aires to this resort center Monday.

Mrs. Rial Havens of Butte, Mont., underwent facial surgery and was reported in a "delicate" condition.

Two Texans believed aboard the plane were not mentioned as injured. They are Mr. and Mrs. Sam Curry of Plainview.

A party of 36, including 22 western stockmen and 14 of their wives, are making the trip.

Their plane was caught Monday in a 1,200-foot downdraft which plunged it from its flying altitude of 6,700 feet in seconds.

## Two Men Being Held In Hatchet Attack

CLOVIS, N. M. (AP)—Dist. Atty. Richard Rowley says he is holding two men in the hatchet attack of a young girl, but he says he will not file charges until the girl is well enough to identify her attacker.

Janice Wells, 14, was attacked while she was alone at home Sunday night.

She was considerably improved today. She suffered gashes on the head and throat.

A police round-up brought in two Negroes.

Officials said there was no indication of sexual attack. Miss Wells is white.

## Weak Norther Cools State

By The Associated Press

A weak norther moved through Central Texas Wednesday but was not expected to affect the weather much.

The Weather Bureau said it dropped temperatures about 6 degrees as it moved through North Central Texas. Winds changed to the west.

Shortly before dawn Texas temperatures ranged from 31 at Lubbock to 66 at Brownsville. Skies were generally fair in West and North Central Texas and cloudy elsewhere.

Forecasts called for partly cloudy skies in all sections tomorrow but mentioned no rain. Temperature changes, if any, would be slight, the forecasts indicated.

## WEATHER

WEST TEXAS: Generally fair through Thursday. No important changes.

EAST TEXAS: Partly cloudy through Thursday. Mild this afternoon and Thursday. Cooler in interior tonight. Moderate southerly winds on the coast, becoming variable tonight.

## Part Of Ike's Plan Draws Criticism

By FRED S. HOFFMAN

WASHINGTON (AP) — Spokesmen for American business and farm interests today lauded President Eisenhower's economic philosophy as "admirable," but took issue with him on such specific issues as corporate tax reduction and minimum wage increase.

Henry G. Riter III, president of the National Assn. of Manufacturers, told the Senate-House Economic Committee NAM "can heartily endorse" the basic philosophy outlined in the President's economic message to Congress last Jan. 20.

Riter said Eisenhower's expressed intention to concentrate on policies looking to long-term economic growth was "economic statesmanship and vision of the highest order."

But the NAM president spoke in the same prepared text of the "pressing necessity" for corporate tax reduction to overcome what he termed "stagnation" of business profits. Eisenhower has asked Congress to cancel a 5 per cent drop in corporation income taxes scheduled for April 1.

Dr. Emerson P. Schmidt, economic research director of the U.S. Chamber of Commerce, said in his prepared statement the President's economic philosophy and policy "on the whole are admirable."

But he was critical of Eisenhower's public housing, minimum wage and certain other recommendations.

Charles B. Shuman, president of the American Farm Bureau Federation, told the committee, "We are in agreement with the general philosophy expressed in the (President's) report."

But in his prepared statement, Shuman opposed Eisenhower's request to raise the minimum wage from 75 to 90 cents an hour and to bring more workers under the wage floor law. He also came out against any increase in federal spending for highway improvement.

The Senate - House Economic Committee has been taking testimony from labor, business and other groups in connection with its study of Eisenhower's report on the nation's economic health. This was to be the committee's last public session.

Both Riter and Schmidt looked to the future with optimism.

"Businessmen confidently anticipate economic growth, and what is more important, they are preparing for growth," Riter said. "Business is investing in new plant equipment to meet the expanded demand expected in the future."

He said "signs are multiplying" that the economy is well on its way upward.

Schmidt called "well timed" and "appropriate" a government policy of easing credit during what he described as the "moderate" business decline last year. He credited this credit easing and a seven-billion-dollar federal tax cut with helping to "mitigate recession."

*AREA OIL ROUNDUP*

# Wildcat Venture In Scurry Quits

Sun Oil Co. No. 1 A. H. Hudnall, east Scurry County wildcat, has been plugged and abandoned at total depth of 7,165 feet in sandy lime and shale in the Pennsylvanian.

The project logged slight shows of oil and gas and had some salt water in the zone at 6,735-828 feet. Those shows were not sufficient for commercial production.

Drillsite was 660 feet from north and east lines of the northwest quarter of 27-3-H&TC, about 11 miles east of Snyder.

ELLENBURGER DISCOVERY

L. L. Lookabaugh, Jr., and Drillers, Inc., of Dallas, have filed a potential test report on their No. 1 John Y. Rust Estate, Tom Green County Ellenburger discovery.

This report gives the well a calculated 24-hour potential of 161.3 barrels of 48-gravity oil with no water. Production is from open hole at 6,603-617 feet. That zone had been washed with 250 gallons of mud acid.

Apparently the potential was based on a flow made several days ago.

The No. 1 Rust is nine miles north of San Angelo and 660 feet from south and west lines of the San Saba County school land survey No. 963.

FIELD LOCATIONS

R. E. Smith of Houston has filed application to drill the No. 12 Marvin Key in the Diamond M-Canyon field of southwest Scurry County. Drillsite is 2,504.07 feet from south and 1,650 feet from west lines of 148-25-H&TC, about three miles northwest of Knapp. Rotary tools are to be used to drill to 7,000 feet.

In the Jo Mill-Spraberry field of southwest Borden County, Blanco Oil Co. and others of San Antonio will drill the No. 1-14 W. L. Miller and others as a 7,500-foot test. Location is 660 feet from north and east lines of 14-33-t4n-T&P, 15 miles southwest of Gail.

JUSTICEBURG OILER

Cecil Oil Corp. has completed a new producer in the Justiceburg - Glorieta field of southeast Garza County at the No. 1-B Reed.

The well pumped 140.71 barrels of 37.8-gravity oil plus 25 per cent water on the 24-hour potential test. Production is through perforations at 2,556-566 feet where 3,000 gallons of acid had been used. Top of the pay was at 2,555 feet.

The well is 495 feet from south and 330 feet from east lines of 135-5-H&GN.

MAKES OIL SHOW

Magnolia Petroleum No. 1 Jesse York, east Borden County wildcat, recovered 240 feet of heavily oil-cut drilling mud on a drillstem test of a Permian section from 5,695-730 feet.

Operator reported no water on the one-hour test. Flowing pressure ranged from zero to 75 pounds, with shutin pressure after 15 minutes 132 pounds. Hole was being made below 5,867 feet in lime at last report.

The No. 1 York is 13 miles east of Gail in 279-97-H&TC.

STEPOUT COMPLETED

Union Oil of California has completed the No. 2 F. C. Wojtek as a three-eighth mile southeast stepout to the Munn-Canyon sand field of central Coke County.

The well flowed 169.69 barrels of oil on the completion test. Production is from the perforated section at 4,860-865 feet.

The new well is four miles north of Robert Lee and in 406-1A-H&TC.

# Six Persons Die As Blast Wrecks Home

PONTIAC, Mich. (AP)—A 19-month old boy tipped over a can of gasoline last night, touching off an explosion that killed six persons in a basement home at Highland Heights, 18 miles west of Pontiac.

The blast wiped out a family of four and killed two members of another family.

Dead on arrival at Pontiac General Hospital were:

Samuel Fowler, 29; his 3-year-old daughter Jeannie; Robert Zeller, 28; his wife Anita, 22; and their two children, Gloria Jean, 7 months, and Robert Jr., 19 months.

State police said neither the blast nor the resulting fire caused the six deaths. The victims suffocated when the sudden blast snuffed out all the oxygen in the room.

The explosion occurred while Zeller and Fowler were cleaning automobile parts with gasoline in Zeller's three-room home. It shattered windows and caused heavy damage to the inside of the house. Flames erupted momentarily but died out quickly for lack of oxygen.

Patricia Zeller, 16-year-old sister of Zeller, described the tragedy.

"Robert (Zeller) knocked over the gasoline can and the gasoline spilled around the coal stove that heats our home," she said. "Bob and Mr. Fowler grabbed rags and began mopping up the gasoline and just after I had left the house to go to the Fowler's house trailer nearby I heard a terrific explosion."

Firemen broke through the wreckage to find the victims, dead or dying, scattered about the living room.

# Technical Aid Boost Urged

WASHINGTON (AP)—Sen. Mansfield (D-Mont) urged today a "considerable expansion" of technical assistance to foreign nations in the coming year.

Mansfield said in an interview the Eisenhower administration is losing sight of the "fine and altruistic purpose" behind former President Truman's Point Four program of technical aid.

Mansfield is chairman of a Foreign Relations subcommittee on technical assistance for underdeveloped nations of the world. That panel starts hearings tomorrow on the present scope and direction of U.S. technical aid.

Mansfield proposed today an increase to 200 million dollars or more in the present 116-million-dollar annual spending rate for all technical assistance in such fields as agriculture, sanitation and civil administration. No recommendations have yet been made by the administration.

Terming the technical aid program "the cheapest and most effective aspect of our foreign policy," the senator declared that the Foreign Operations Administration is allowing it to become "a crutch for other aid programs," such as military and industrial or developmental aid.

## Man Begins Serving 15-Day Jail Term

Ivy Smoot, 51, a resident of the China Grove community, began this week serving a 15-day sentence in the county jail, meted by a district court jury which tried him last month on felony charge of driving while intoxicated.

Smoot was charged with driving while intoxicated after having been previously convicted of another and similar offense in county court.

He was also fined $150. Range of punishment on conviction as a felony is from 10 days to two years in a county jail or from $100 to $5,000 fine or both fine and imprisonment or a penitentiary sentence not in excess of five years.

## 26 Producing Oil Wells Purchased By Company

DALLAS (AP)—Nortex Oil & Gas Corp. and associates have bought 26 producing oil wells and 1,600 leasehold acres in Montague County for one million dollars.

Monthly production of the wells was placed at more than 20,000 barrels from the Engle Strawn and Conglomerate fields two miles north of Montague and the South Belcherville Field two miles southeast of Belcherville.

# HOSPITAL NOTES

The following admissions and dismissals at the two Snyder hospitals are only those whose names have been released by the hospitals.

BATTENFIELD-JONES

Admissions: Marie Knollenberg, 2305 Avenue M; R. L. Thurman, Snyder; Mrs. Roxie Hartman, 612 Eighteenth Street; Mrs. A. L. Martin, route 1; Mrs. Carl Ashley, Snyder.

Dismissals: Mrs. Newt Evans, 904 Thirtieth Street; Mrs. Gene Shy, and baby boy, 2109 Avenue T; Lloyd D. Smith, 1510 Avenue S; Lonnie B. Dennis, Clairemont route.

THE SNYDER DAILY NEWS

Published Sunday morning and each evening except Saturday by the Snyder Daily News, at Snyder, Texas.

Entered as second-class matter at the Post Office at Snyder, Texas.

HERBERT PEATHER, Publisher

SUBSCRIPTION RATES: by CARRIER in Snyder 25 cents per week, one year, $12.00. By motor carrier delivery, $1.20 per month. By mail in Scurry and adjoining Counties one year $8.95. Balance of Texas, one year $10.25.

MEMBER OF THE ASSOCIATED PRESS

The Associated Press is exclusively entitled to use for republication all news dispatches credited to it and not otherwise credited in this newspaper, also local news published herein. All rights reserved for republication of special dispatches.

Any erroneous reflection upon the character, standing or reputation of any person, firm or corporation which may occur in the columns of THE SNYDER DAILY NEWS will be gladly corrected upon being brought to the attention of the management.

The publishers are not responsible for copy ommissions, typographical errors or unintentional errors that may occur other than to correct in the next issue after it is brought to their attention.

All unsolicited articles, manuscripts, letters and pictures sent to the Daily News are sent at the owner's risk and the Snyder Daily News expressly repudiates any liability or responsibility of their custody or return.

# Highway Bids Are Opened

AUSTIN (AP)—More bids on a total of 1,140 miles of farm roads and state highway work were being opened today. Low bids totaling $2,850,114 were tabulated yesterday.

They included, by counties:

Denton: State 24 and 114 and U.S. 77; 24.2 miles; pavement, from Denton east 6.9 miles, from State 121 Interchange to Dallas County, and from Tarrant County to Wise County, Texas Bitulithic Co., Dallas, $112,144.

Howard: U.S. 87, 14.2 miles; pavement, from 7.8 miles northwest of Big Spring to Martin County, Angelo Construction Co., San Angelo, $142,978.

Freestone: Farm 80; 0.2 mile; structures, between Teague and Donie, R. B. Butler, Bryan, $21,990.

Wheeler: Farm 2167, 2168 and 592; 10.6 miles; grading, structures and paving, near Wheeler, Shamrock, and Twitty, Bryan and Hoffman, Plainview, $135,685.

Van Zandt and Smith: State 110; 5.7 miles; grading, structures and paving; from Van toward Garden Valley, O. W. Howard, Madisonville, and J. C. McLaughlin, Bryan, $113,576.

Denton: U.S. 377; 15.3 miles, seal coat, from Denton to Tarrant County, Holland Page, Austin, $20,689.

Jim Wells: Farm 1540 and 1539, 6.4 miles, grading, structures and paving, from end Farm 1540 east of Sandia southwest, and from end of Farm 1539 southeast, Jones and Behrens, Nacogdoches, $47,522.

Anderson: Farm 323; 4.9 miles; grading, structures and paving, from end of Farm 323 southeast, R. C. Buckner, Jacksonville, $85,466.

Bowie, Panola, Camp, Titus and Harrison: U.S. 67, 59, State 11, 49, Farm 1186, 1971 and 1999; 66.5 miles; seal coat only (sections), Holland Page, Austin, $77,496.

## City Engineer Speaks At Odessa Meeting

Horace Smith, Snyder city engineer and water superintendent, was the main speaker at a meeting of the Permian Basin water Association held last night in Lamesa.

Towns from about 20 counties in this area are members of the association and send water and sewer department employes to the monthly meetings.

Attending from Snyder with Smith were: Lloyd Holley, sewer disposal plant superintendent; W. M. Wells, water plant superintendent; Dale Hoyle, plumbing inspector; Walter Sellers, water and sewer service foreman; and Clarence Brush, one of the water filtration plant operators.

# Dirksen Says Third Party Talk Nonsense

By JACK BELL

WASHINGTON (AP)—Sen. Dirksen (R-Ill) termed "nonsense" today speculation that a third party movement may grow out of Republican criticism of Eisenhower administration policies.

Dirksen said he believes a Chicago seminar of Midwestern Republicans who style themselves "conservatives" served as "a good session to ventilate some irritations."

Gov. J. Bracken Lee of Utah told that meeting the government had moved rapidly to the left in the past two years, and he spoke of the possibility of a third party. Later, however, Lee said, "I merely threw this in as a suggestion. I believe the American people have a right to vote on the present trend."

Dirksen, another speaker at the Chicago gathering, held Saturday, said in an interview today that any third party talk is "just nonsense" and not supported by others who were critical of some administration policies.

He commented in advance of a closed session of a seven-member subcommittee of the Republican National Committee to consider bids from Chicago, San Francisco and Philadelphia for the party's 1956 nominating convention.

The subcommittee will make its recommendations to the full national committee tomorrow in a day's session which includes a luncheon with President Eisenhower.

Democrats plan to hold their 1956 convention in Chicago July 23.

Within GOP ranks, new criticism of Eisenhower came from Sen. Lanager (R-ND), who has voted often with the Democrats.

Langer told the National Rural Electric Cooperative Assn. at Atlantic City, N.J., last night Eisenhower is heading an administration "that is the willing handmaiden of the power monopoly."

"We are witness today to a scene of unparalleled giveaways of the public domain," Langer declared. "I do not know what President Eisenhower's place in history will be, but I feel that if he continues in his present road, his memory will be hallowed in the Banker's Club in New York as 'the most generous president in history.' "

Use Classified Ads They Get Results

# Federal Aid Not Enough

WASHINGTON (AP)—Mrs. Oveta Culp Hobby told Congress today a school building program limited to federal grants could deter, rather than spur, construction to overcome an unprecedented shortage of classrooms.

The secretary of health, education and welfare appeared before the Senate Labor Committee to urge approval of President Eisenhower's program, featuring federal aid to states in floating school construction bonds.

She said the seven-billion-dollar program would provide 200,000 classrooms for six million children, in addition to construction undertaken outside the program, in three years.

Eisenhower's program already has come under fire from Democrats on the committee who have termed it "too little and too late."

Sen. Hill (D-Ala), the committee chairman, has introduced a bill providing for federal grants of one billion dollars in the next two years for school construction. States would be required to put up matching funds in varying ratios, under a formula taking into account their per capita income.

Under the seven-billion-dollar program recommended by Eisenhower, the federal share would be 1 billion. Of this, however, only 200 million would be in grants and the rest would be in the form of loans for state and local school bonds.

# BIRTHS

Mr. and Mrs. W. F. Rich, 512½ Twenty-eighth Street, are the parents of a son, Glenn Franklin, born at 2 p.m. yesterday in Battenfield-Jones Clinic-Hospital. He weighed eight pounds, eight ounces at birth.

## One Strike Threat Is Removed In Galveston

GALVESTON (AP)—One strike continued here while the threat of another was removed last night.

Paul Nicholls, president of Southern Union Gas Co., and W. J. Hoover, representative of AFL office and gas workers, said a settlement had been reached. Terms were not disclosed.

Some 15 AFL workers remained away from the Galveston-Houston Brewery after striking for more pay yesterday.

# KSNY RADIO LOG

1450 kc

MUTUAL BROADCASTING SYSTEM

## WEDNESDAY EVENING

6:00 Twilight Serenade
6:15 Local News
6:25 Musical Movie Card
6:30 Gabriel Heatter News (MBS)
6:45 In The Mood
7:00 Fulton Lewis News
7:15 Bandstand
7:30 Sentenced
8:00 News (MBS)
8:05 Evening Serenade
8:15 3-Suns
8:30 Melody Round-Up
9:00 Squad Room (MBS)
9:30 Sports Cast
9:40 Chrysler Concert
10:00 Dick Dean Reports News
10:15 Night Watch
10:55 News & Weather
11:00 Sign off

## THURSDAY MORNING

6:00 Sign on
6:00 Musical Clock
7:00 News
7:05 Musical Clock
7:30 News
7:45 Stinson's Favorites
7:50 Les Paul And Mary Ford
8:00 According To The Record
8:05 Home Edition Of The News
8:15 It Happens Every Day
8:30 Coffee Time
8:30 Kitchen Kapers
8:45 Craft Music Hall
9:00 Cecil Brown News (MBS)
9:15 Morning Devotional
9:30 News (MBS)
9:35 Johnnie Olson Show
10:00 Florida Calling
10:25 News (MBS)
10:30 Queen For A Day (MBS)
11:00 Break The Bank
11:15 News (MBS)
11:30 Quest Time (MBS)
11:35 Green Stamp Jack Pot
11:50 Musical Bouquet

## THURSDAY AFTERNOON

12:00 Cedric Foster And News (MBS)
12:15 Parade of Values
12:30 News
12:45 Quartet Reverie
12:55 Interlude
1:00 Luncheon With Lopez
1:25 News
1:30 Ted Steel Show
2:00 Record Room
2:30 Ruby Mercer Show
3:00 News
3:05 Frontier Bonanza
3:20 Red Ball Express
4:30 News
4:35 Red Ball Express
5:00 Sargent Preston
5:30 Bobby Benson

# TELEVISION LOG

## WEDNESDAY PROGRAMS

### KDUB-TV Channel 13 – Lubbock

5:00 Ages the Clown
5:30 Serial Cinema
6:00 Community Crossroads
6:30 World News
6:45 News, Sports, Weather
7:00 Arthur Godfrey
8:00 The Millionaire
8:30 I've Got A Secret
9:00 Guy Lombardo
9:30 Bishop Sheen
10:00 News, Sports, Weather
10:15 Sword of D'Artagnan
12:00 Sign Off

THURSDAY

7:55 Sign On
8:00 Weathercast
8:15 News
8:30 TV Sermonette
8:45 A to Z
9:00 Garry Moore
9:30 Mid-Morning Movie
10:30 Time Out
11:00 Valiant Lady
11:15 Love of Life
11:30 Search for Tomorrow
11:45 Songs From the Country Chapel
12:00 News
12:15 Road of Life
12:30 Welcome Travelers
1:00 Mid-Day News
1:15 Shopping Bag
1:45 Bandstand
2:00 Recipe Round-up
2:45 Ken's Korner
3:00 Brighter Day
3:15 Secret Storm
3:30 On Your Account
4:00 Beauty School
4:30 Children's Theater
4:45 Cartoon Time
5:00 Age the Clown
5:30 Serial Cinema
5:45 Community Crossroads
6:15 Betty Martin Show
6:30 World News
6:45 Local News, Sports, Weather
7:00 Racket Squad
7:30 Shower of Stars
8:30 Famous Playhouse
9:00 Public Defender
9:30 Name That Tune
10:00 News, Sports, Weather
10:15 South Plains Forum
10:45 Charlie Chan
11:45 Sign off

### KCBD-TV Channel 11 – Lubbock

5:00 Cisco Kid
5:30 Flash Gordon
6:00 Hospitality Time
6:15 News, Weather & Sports
6:30 Eddie Fisher
6:45 Bernie Howell (L)
7:00 I Married Joan (NBC)
7:30 My Little Margie (NBC)
8:00 Disneyland
9:00 Danny Thomas
9:30 Big Town
10:00 News, Weather, Sports
10:30 Waterfront

THURSDAY

6:55 Program Previews
7:00 Today
9:00 Ding Dong School
9:30 Coffee Break
9:45 Shellah Graham
10:00 Home
11:00 Tennessee Ernie
11:30 Feather Your Nest
12:00 Norma Raine
12:15 News and Weather
12:30 Serenaders
1:00 Channel 11 Matinee
2:15 Cook Book
3:00 Hawkins Falls
3:15 Melody Go Round
3:30 World of Mr. Sweeney
3:45 Modern Romances
4:00 Pinky Lee
4:30 Howdy Dowdy
5:00 Rin Tin Tin
5:30 Charlie Chase Comedy
6:00 Hospitality Time
6:15 News, Weather & Sports
6:30 Dinah Shore
6:45 Bernie Howell (L)
7:00 Groucho Marx (NBC)
7:30 Justice
8:00 Dragnet (NBC)
8:30 Mayor of the Town
9:00 Video Theater
10:00 News, Weather, Sports
10:30 Boston Blackie

### KMID-TV Channel 2 – Midland-Odessa

5:00 Crusader Rabbit
5:05 Two Gun Playhouse
6:00 Eddie Fisher Show
6:15 Grammer-Murphey News
6:25 TV Weatherman
6:30 Cowboy G-Men
7:00 Kruger Theatre
8:00 Mr. District Attorney
8:30 Eddie Cantor
9:00 Baseball Hall of Fame
9:15 Pioneer Playboys
9:30 Break the Bank
10:00 News & Weather
10:15 The Late Show
12:00 Sign Off

THURSDAY

1:00 Test Pattern
2:00 Movie Matinee
2:30 Sharps & Flats
3:30 Midland High School
4:00 Lookin' At Cookin'
5:00 Crusader Rabbit
5:05 Two Gun Playhouse
6:15 Grammer Murphey News
6:25 TV Weatherman
6:30 Kit Carson
7:00 Arthur Godfrey Show
7:30 Amos and Andy
8:00 Guy Lombardo Show
8:30 Ford Theater
9:00 Beulah Show
9:30 Helpful Hints
9:45 Wemple's Organ
10:00 News & Weather
10:15 The Late Show
12:00 Sign Off

### KRBC-TV Channel 9 – Abilene

5:00 Kalvin Keewee (L)
5:25 Crusader Rabbit (F)
5:30 Junior Science
5:45 Tim McCoy
6:00 Music Mart
6:30 Blue Pacific Quiz
6:30 Evening Report
6:45 Industry on Parade
7:00 Arthur Godfrey
7:30 I Love Lucy
8:00 I Married Joan (NBC-F)
8:30 Slim Willett
9:00 Life Is Worth Living
9:30 Men and Pols
10:00 News, Sports, Weather (L)
10:15 Wrestling from Chicago

THURSDAY

2:00 Test Pattern
2:15 Matinee Movietime
3:15 Dione Lucas
3:45 Brighter Day
4:00 Homemakers Fiesta
4:30 ON Your Account
5:00 Kalvin Keewee (L)
5:30 Western Theatre
6:30 Evening Report (L)
6:45 Sports Quiz
7:00 The Best of Groucho Marx
7:30 Justice (NBC-K)
8:00 On The Farm With Harry Holt
8:30 Ford Theater (NBC-F)
9:00 Bodge Tlitt
9:30 Starlight Time
10:00 News, Sports, Weather (L)
10:15 Movietime
11:30 Vespers and Sign Off

● Towers & Antenna Installation & Service
612 E. Highway
Day Phone 3-6643
Night Phone 3-4706
ROGERS Radio & TV Service

CANYON
Big Spring Hwy.—Drive-In Theatre—Ph. 3-7212
300-SEAT, HEATED AUDITORIUM
LAST TIMES TONIGHT
Feature No. 1
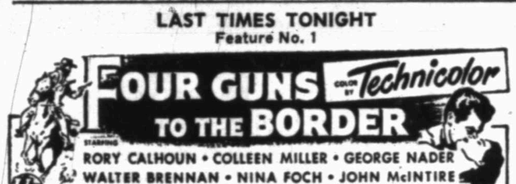

Feature No. 2

Plus Cartoon

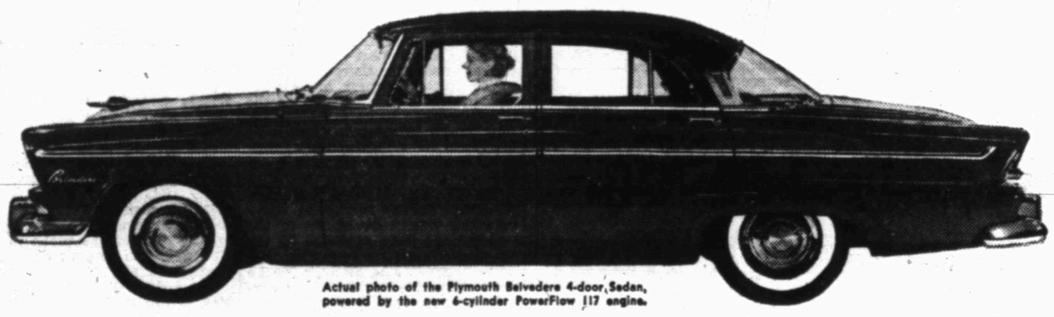
Actual photo of the Plymouth Belvedere 4-door Sedan, powered by the new 6-cylinder PowerFlow 117 engine.

THEY ALL OWNED OTHER MAKES

"That sleek new styling made me switch to Plymouth this year. It looks like a dream on wheels, and that's the way it rides!" *Claude L. Council, Washington, D. C.*

"I shopped around carefully and switched from car 'B' because Plymouth was way ahead in size, riding comfort and in appearance." *Clarence Krauel, Chicago, Ill.*

"I used to drive car 'A' but I'm glad I changed to Plymouth this year. It's so much bigger it's hard to believe it's a low-price car!" *Kermit C. Lien, Minneapolis, Minn.*

your Plymouth dealer headquarters for value
PDC
Best buy now; better trade-in, too!

THEY CHANGED TO THE ALL-NEW

PLYMOUTH '55

Biggest of the low-price 3! Newest styling of the low-price 3! Top two engines of the low-price 3! Choice of 6-cylinder PowerFlow 117 or Hy-Fire V-8 engines with 167 hp and 177 hp with optional PowerPak. This year of all years, *look at all 3*, and you'll join the swing to PLYMOUTH, the great new car for the YOUNG IN HEART!

The BIG swing is to Plymouth!
COME IN TODAY! SEE IT, DRIVE IT!

Trail Drive-In
Tonight and Thursday
ADVENTURES OF ROBINSON CRUSOE COLOR BY PATHECOLOR
Released thru United Artists
Starring DAN O'HERLIHY
Plus
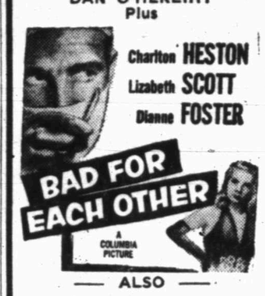

Charlton HESTON
Lizabeth SCOTT
Dianne FOSTER
— ALSO —
80¢ Per Car
Tonight Is Family Night

Palace PHONE 3-3442
STARTS TODAY

PORT OF HELL
AN ALLIED ARTISTS PICTURE with MARSHALL THOMPSON • MARJORIE LORD

Ritz PHONE 3-4932
LAST TIMES TODAY
Cecil B. DeMille's SPECTACULAR
REAP THE WILD WIND
Color by TECHNICOLOR
JOHN WAYNE · SUSAN HAYWARD
RAY MILLAND · PAULETTE GODDARD
with RAYMOND MASSEY · ROBERT PRESTON · CHARLES BICKFORD · WALTER HAMPDEN · JANET BEECHER
Screenplay by ALAN LEMAY, CHARLES BENNETT and JESSE LASKY, JR. · Based on a Saturday Evening Post Story by Thelma Strabel
Produced and Directed by CECIL B. DeMILLE
A PARAMOUNT RE-RELEASE

Starlite DRIVE-IN THEATRE
EAST HIGHWAY • PHONE 1-5843
TONIGHT AND THURSDAY

CORNEL WILDE
YVONNE DeCARLO
PASSION
a story of Early California!
PRINT BY TECHNICOLOR
with RAYMOND BURR · LON CHANEY · RODOLFO ACOSTA · JOHN QUALEN
PLUS
...as beautiful and spoiled as money and men can make them!

Released thru United Artists
starring SUSAN STEPHEN · ANNA MARIA FERRERO · JACQUES SERNAS · STEVE BARCLAY · and introducing MARINE VLADY
Directed by PIERO MUSSETTA · From a screenplay by ENNIO FLAIANO
Produced by CARLO CIVALLERO · A Cines Presentation · Released Thru United Artists

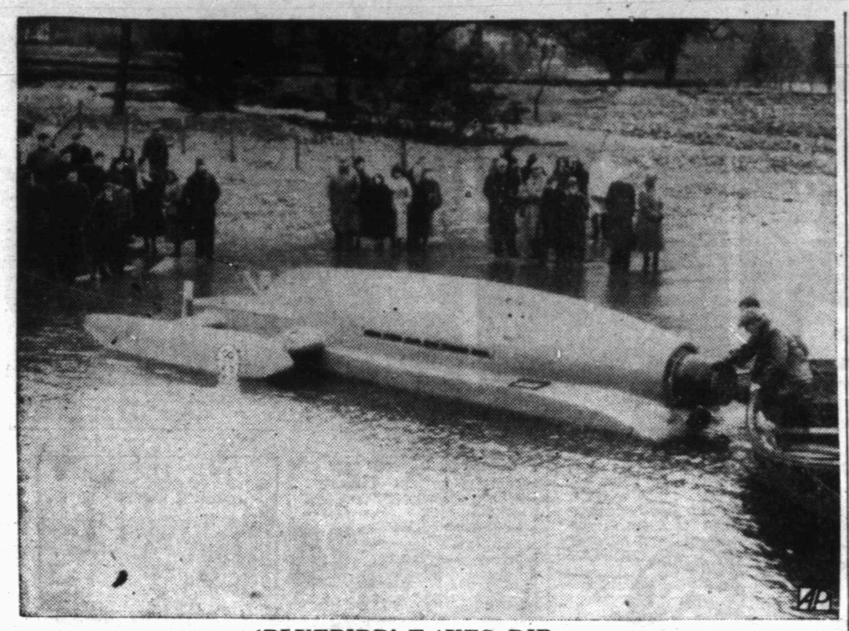

*'BLUEBIRD' TAKES DIP*

Donald Campbell's sleek turbo-jet hydroplane "Bluebird" is eased into the water at Ullswater, England, during launching ceremonies. Campbell, 33-year-old son of the late speedboat and racing car driver Sir Malcolm Campbell, plans to test the craft for six months before going after the world speed mark on water. Britain's John Cobb was clocked at 206.89 mph in Scotland in 1952 before his jet blew up, killing him.

# Federal School Aid Would Find Difficulties In Some States

Editor's Note — President Eisenhower has proposed a broad plan of federal aid for public schools, pegged to strong participation by the states. The Associated Press polled its state bureaus to determine which states would be in position to take advantage of the Eisenhower plan. This is the first of two articles summarizing the state reports.

By HERMAN R. ALLEN

WASHINGTON, Feb. 16 (AP) — At least six states might run into constitutional difficulties if they attempted to operate state school-building agencies, a key feature of President Eisenhower's federal aid to education plan.

An Associated Press poll of state attorneys general, state school officials and other qualified persons shows that constitutions of these states either flatly prohibit establishment of such agencies or limit bonded indebtedness so as to make it questionable whether they could function.

In nine other states the AP questionnaire disclosed, constitutionality of an authority or its bonding power has not been fully investigated.

However, eight states already have school building authorities, or other agencies which already do or could exercise similar powers.

In 11 states officials believe such an authority would be legal under both constitution and statutes right now. In 14 others, legislation of some kind would be necessary.

Under the President's plan to attack the nation's shortage of more than 300,000 classrooms, the federal government would help state building agencies establish a reserve fund to cover bonds which the agencies would issue.

The agencies would build schools with the bond money, and local school districts would buy them under a lease - purchase plan extending up to 30 years.

Under another section of the Eisenhower proposal, now before Congress, the government would buy part of bond issues from school districts which could not market them elsewhere at interest rates under 3½ per cent.

Districts in most states could take advantage of this, according to the AP survey, although miscellaneous types of restrictions are imposed by some states. Georgia districts, for example, could not do so if antisegregation strings were attached to the government offer.

A third phase of the Eisenhower plan would offer outright grants to states, on an average 50-50 matching basis, to help impoverished districts accept either of the other two offers.

Again, most states apparently could take advantage of this, within bonding limits, although a few have laws which would restrict them. Nevada as a state could not accept such federal funds, although individual districts could.

This would mean that most states could also make use of federal grants proposed in several other emergency school aid bills before Congress. These bills are confined to grants, on some state matching basis, for actual school construction.

It is the constitutionality of state building agencies that gives rise to most of the uncertainty.

Secretary of Welfare Hobby said at a news conference last week the Department of Health, Education and Welfare had legal advice that such agencies would be constitutional in every state, although she acknowledged some states would have to pass laws to put them in business.

Yet reports from both Oregon and Wisconsin say that school building agencies would be unconstitutional there, and the report from Nebraska says bonded indebtedness is constitutionally prohibited "at the state level."

In Oregon a constitutional amendment could not be adopted before November 1956. In Wisconsin an amendment can be adopted only after it has been passed on by two sessions of the Legislature, which meets every two years —after which there must be a vote of the people. An amendment could go into effect in Nebraska in January 1957.

The Eisenhower plan would cover three fiscal years, beginning next July 1, so these three states apparently would be out in the cold for a good deal of the time if they sought to come under the building agency provisions.

Mrs. Hobby emphasized that the federal government would not require the states themselves to pledge their "full faith and credit" in issuing school bonds. In fact, the school building agency idea was conceived as a way of getting around state bond limits.

However, returns from the AP poll indicate that in some states if a school-building agency sought to issue bonds it would have to be demonstrated that these were not in effect state bonds.

This would be true in Kentucky, New York and Oklahoma.

States where constitutionality has not been fully studied include Kansas, where the attorney general is doubtful of it; Virginia, which would require at least a statute to establish an agency; Minnesota; Ohio; Rhode Island; South Carolina; Tennessee; and Wyoming. The Arizona attorney general says a building agency probably would be constitutional.

States which already have authorities are Georgia, Indiana, Maine and Pennsylvania. The Indiana agency is inactive at present, and the Maine agency has reached its legal bonding limit.

In Florida, North Dakota, South Dakota and Arkansas, state boards of education exercise building agency functions.

States where building agencies are legal or probably legal now are: Alabama, California, Iowa, Louisiana, Maryland, Michigan, Mississippi, Montana, Texas, Utah and Vermont.

In Alabama, bond issues must be approved by the voters. Iowa would have to have a new agency because no existing one has bonding power.

## Hull Visits In Korea

SEOUL (AP)—Gen. John E. Hull arrived today from his Far East Command headquarters in Tokyo for a routine one-day visit with South Korean Defense Minister Sohn Won Il.

Mrs. Agee's Delicious
TAMALES AND CHILI
1617 Ave. M Phone 3-4388

# Statements On Foreign Policy Are Becoming More Restrained

By JAMES MARLOW

WASHINGTON (AP)—Time and experience have changed the Eisenhower administration's statements on foreign policy and the speech which Secretary of States Dulles makes tonight will probably reflect the change.

The policy may be firm as ever. But the way it's expressed to the world is far more restrained than it was, for instance, as long ago as the 1952 presidential campaign and as recently as last year when Dulles talked of "massive retaliation."

During the 1952 campaign Dulles was talking of how the Soviet Union could be disintegrated from slowdowns and noncooperation." The only "alternative way" to stop Soviet communism, he said, was by a "frightful head-on collision."

In the same campaign President Eisenhower said:

"We can never rest and we must so inform all the world including the Kremlin that until the enslaved nations of the world have in the fullness of freedom the right to choose their paths, that then, and only then, can we say that there is a possible way of living peacefully and permanently with communism in the world."

Neither Eisenhower nor Dulles uses language like that any more. Nor is Eisenhower any longer talking — as he did in his first State of the Union message in 1953 — about pulling back the 7th Fleet to let Chiang Kai-shek on Formosa get at the Red Chinese mainland.

On the contrary, Eisenhower is seeking a Formosan cease-fire which would have the effect of anchoring Chiang on Formosa indefinitely, if not forever.

And instead of talking now about the impossibility of permanent peace with communism until the "enslaved nations" have freedom, Eisenhower is talking of a "modus vivendi," a "stalemate," and "peaceful coexistence" as the hope of the world.

In his speech to the Foreign Policy Assn. in New York tonight Dulles is expected to clarify, to some extent, this country's position on defending the Chiang-held islands of Quemoy and Matsu or yielding them to the Red Chinese.

The recent racuous threats of the Red Chinese have given the American government plenty of provocation to talk belligerently, if it wanted to. It has, instead, been talking with restraint.

Over a year ago — on Jan. 12, 1954, in a talk to the Council on Foreign Relations in New York — Dulles spoke of "massive retaliation," a statement which caused so much uneasiness among American allies, who could visualize an atomic war with them in the middle, that he spent a lot of time later modifying it.

It wasn't the first times Dulles had made the allies uneasy. He had talked pretty bluntly to some of them too. He has been much milder and more patient in recent months.

Eisenhower himself last Aug. 4 set the tone of this country's relations with its allies, a tone followed ever since, when he said this country should follow a "good partner" policy.

How Wesley Williams, Jr. of Stanton, Texas

RAISED A BUMPER COTTON CROP

for the first time in four years with

BERMICO®
lifetime pipe

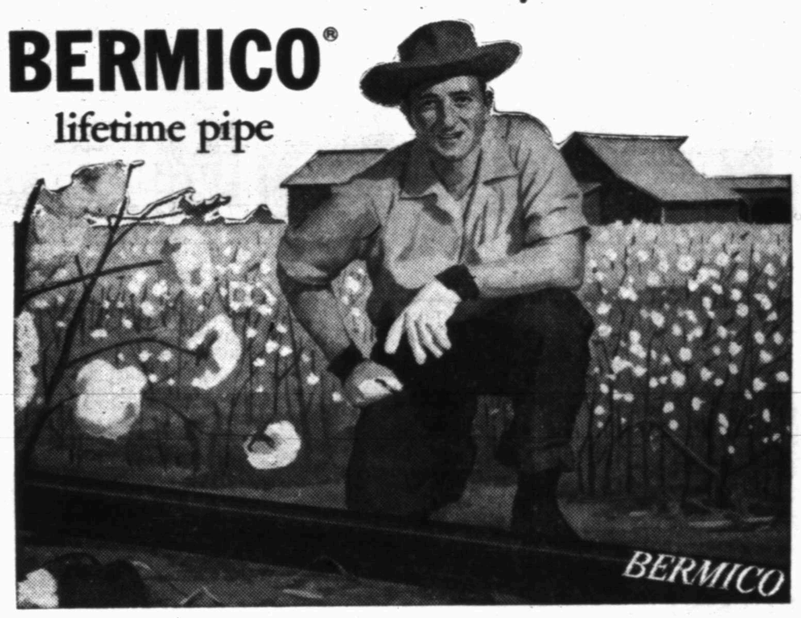


**Wesley Williams** had been using open ditches to irrigate his 175 acres—losing large amounts of precious water through seepage and evaporation. Naturally, his cotton crop suffered.

**Last year** Mr. Williams installed BERMICO and a remarkable change took place. Water savings were 25% and he raised a bumper crop the very first year!

**According to** Mr. Williams, he used regular BERMICO pipe, laid it on top of the ground without digging any ditches, allowed for gravity flow and connected it up with his wells. Thus, he could get water to whatever point he needed it without any loss through seepage or evaporation.

**Bermico is ideal** for irrigation purposes because it comes in easy to lay, *light* weight 8-foot lengths. Made of tough wood fibre impregnated with pitch, BERMICO is not affected by acids and alkalies in the soil.

**New credit sources** are now provided by the Federal Government for farmers hurt by drought, floods or soil erosion. If you can't get help from your bank, ask your county FHA about eligibility for a loan.

**Don't pass up** this outstanding opportunity to increase *your* crops through better irrigation. Write to Brown Company's Dallas office for the name of the distributor who will service you with BERMICO LIFETIME PIPE.

BROWN COMPANY
DALLAS SALES OFFICE:
814 GIBRALTAR LIFE BUILDING, DALLAS 1, TEXAS

BE WISE
LET
The Deffebach Agency
2606 AVE. R, BOX 925
SNYDER, TEX. PH. 35611

The Inside Story of the New TUBELESS TIRES that are Standard Equipment on 1955 Cars

Firestone Again Makes History by Providing Car Owners with Tubeless Tires at No Extra Cost

A NEW day has dawned for the car owners of America! Tubeless tires are now standard equipment on all of the new 1955 cars at NO EXTRA COST. Until now, tubeless tires have always sold at premium prices. But Firestone, after years of research and after investing many millions of dollars in engineering, in facilities and in new equipment, showed the industry how to build them to sell at the price of a conventional tire and tube.

Yes, Firestone, the Pioneer and Pacemaker, has done it again. The new Firestone De Luxe Champion Tubeless Tire at the price of a conventional tire and tube takes its place with the first non-skid tread, the first straight-side tire, the first balloon tire and many other Firestone "firsts" as a notable contribution to automotive safety, comfort and economy.

If you buy a 1955 model car, have it delivered on Firestone De Luxe Champion Tubeless Tires. Or, if you continue to drive your present car you can have it equipped with Firestone De Luxe Champion Tubeless Tires without changing your present wheels or rims, and get a generous allowance for the unused mileage in your present tires.

Only Firestone Gives You All These Built-In Advantages

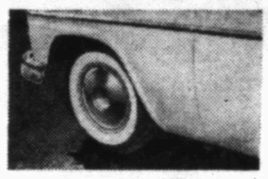

**Blowout Protection**

There's no tube to pinch or explode! The Safety-Liner, which holds the air, also reinforces the tire . . . instead of a dangerous blowout you get a harmless slow leak.

**Quieter Running**

No hum or whine because tread elements overlap each other to prevent rhythmic vibration. Silent Safety-Grip Tread won't squeal even on sharpest turns.

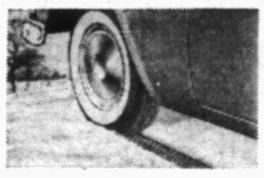

**Skid Protection**

Newly designed silent tread has more non-skid angles . . . more skid-protecting edges than ever before . . . has 70% more skid-resisters than ordinary tires.

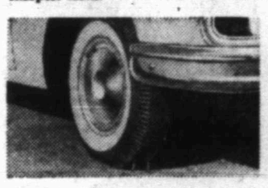

**Puncture Protection**

If a nail or any sharp object should penetrate this tire, the Safety-Liner grips it and slows air loss . . . No sudden flat tires, no need to change flats on the road.

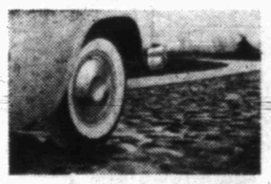

**Greater Comfort**

New resilient tread compounds and flexible tread design absorb bumps and road shock and cushion the ride. Elimination of the inner tube also provides a softer ride.

**Longer Mileage**

Tread is compounded of tough wear-resistant rubber for extra mileage. Safety-Tensioned, Gum-Dipped† Cord Body prevents tread cracking and can be retreaded again and again.

This new cord treating factory combines the famous Firestone Gum-Dipping process with Safety-Tensioning, a new process which takes the stretch out of tire cords. The result is greater blowout protection and longer tire life. No other tire gives you this safety feature.

* Also available for use with tube. †T.M. Reg. U.S. Pat. Off.

The New Firestone
*DELUXE CHAMPION
Tubeless Tires
STANDARD EQUIPMENT ON THE NEW 1955 CARS.... YOU CAN PUT THEM ON YOUR PRESENT CAR
Copyright 1955, The Firestone Tire & Rubber Co.

MIXON TIRE & SUPPLY
North Side of Square

## MODEST MAIDENS

Trademark Registered U. S. Patent Office

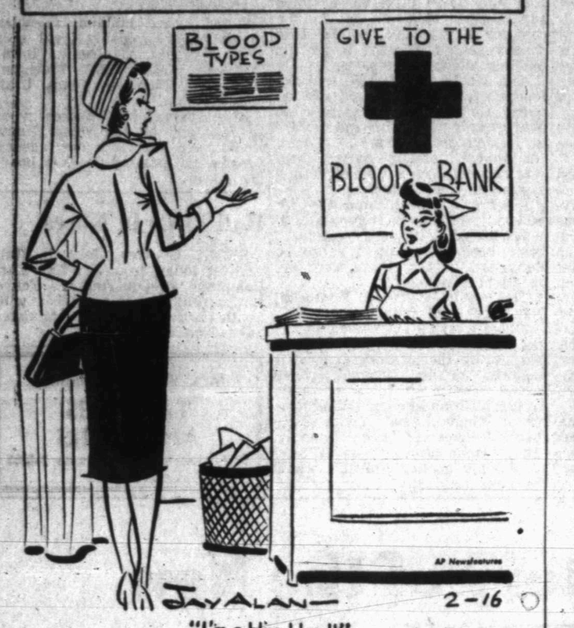


"I'm a blue blood!"

For Classified, Dial 3–5486

## Crossword Puzzle

**ACROSS**

1. Of a focus
6. Pronoun
9. Southern state: abbr.
12. Singly
13. Entangle
14. Number
15. Resume
16. Not direct
18. Part of a flail that hits the grain
20. Olive genus
21. Henry IV's birthplace
23. Place
24. In pursuit
25. Feminine name
27. Item of property
29. Smart
31. Peaceful
35. Malicious burning
37. City in Nevada
38. Part of a metrical foot
41. Thing
43. Conjunction
44. Ringing instrument
45. Nun
47. Humiliating
49. Corpulent
52. Exclamation
53. Brazilian money
54. One defeated
55. Feminine ending
56. Range of knowledge
57. Come in

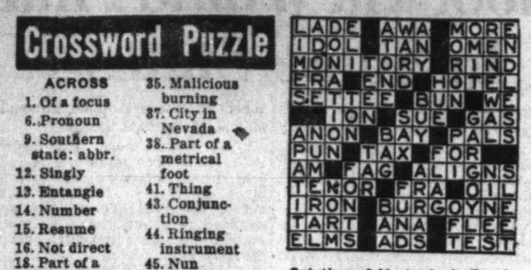


Solution of Yesterday's Puzzle

**DOWN**

1. Distant
2. Palm leaf
3. Use up
4. Afresh
5. - - - - - and Clark
6. Refines metal
7. Own
8. Greek letter
9. Tipping
10. River embankment
11. Close: poet.
17. Not so hard
19. Pome fruits
21. Lumberman's half-boot
22. Every one
24. Air: comb. form
26. Profits
28. Mathematical ratios
30. Bitter vetch
32. Closest
33. Hostelry
34. Massachusetts cape
36. Source
38. Lessen
39. Picture puzzle
40. Narrow boards
42. Priest's vestment
45. Large knife
46. Very black
48. Weary
50. Witness
51. Sin

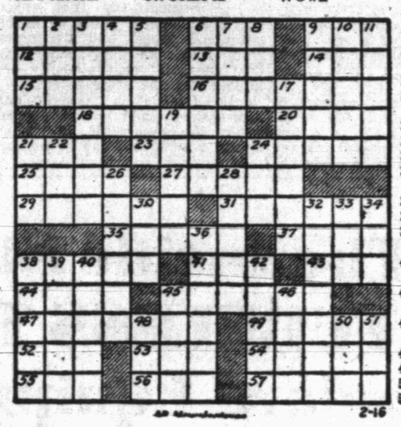

2-16

KERRY DRAKE

REX MORGAN

LITTLE LULU

JOE PALOOKA

DIXIE DUGAN

MARY WORTH

THE SAINT

FERDINAND

HOPOLONG CASSIDY

SCORCHY SMITH

HOMER HOOPEE

OAKY DOAKS

DICKIE DARE

THE ADVENTURES OF PATSY

# WOMEN

Members of the Iota Psi chapter of the ESA Sorority were hostesses last night at a valentine party and dance. The hostess for the party was Mrs. Steve Birdwell, second from right, and co-hostesses were Mrs. Ray Armstrong, second from left, Mrs. Zeb Williams, and Mrs. Bill McArthur. Also shown at the refreshment table are W. S. Dow, left, and Hershel Hinshaw. (Lee Watson photograph)

## Party Is Held By Sorority

Husbands of members of the Iota Psi chapter of ESA and chapter rushees were guests at a semi-formal valentine party held last night in the banquet room of the Hilander.

Red hearts on lacy white backgrounds were used to carry out the valentine motif. Two hearts in the sorority's colors, blue and yellow, bore the organization's name and date.

Rushees attending were Mrs. Hershel Hinshaw and Mrs. Dick Dean. Nineteen chapter members attended. Mrs. Billie Youree is chapter sponsor.

## 'Sound Money' Is P-TA Meet Topic

A discussion of the assets of "sound money" was given by Ray Warren, assistant cashier at the West Texas State Bank, for the Central Parent-Teacher Association meeting recently. His subject was in keeping with the broader theme, "We the People Promote the General Welfare."

In observance of Boy Scout Week, Jack McDonald, a sixth grade student, gave a brief history of the Boy Scouts and their activities. Larry Devers, also a sixth grade student, repeated the scout laws, oath and salute.

National Founder's Day was also observed at the meeting. A birthday cake and coffee were served.

## PRINCESS DRESS

Scalloped sweetheart neckline and cap sleeves add flattery to this side-buttoned princess - styled design. So easy!

No. 2598 is cut in sizes 12, 14, 16, 18, 20, 36, 38, 40, 42, 44, 46. Size 18: 4½ yds. 39-in.

Send 30c for PATTERN with Name, Address, Style Number and Size. Address PATTERN BUREAU, Snyder Daily News, Box 42, Old Chelsea Station, New York 11, N.Y.

Patterns ready to fill orders immediately. For special handling of order via first class mail include an extra five cents per pattern.

## HERMLEIGH NEWS

By MRS. JESS SPYKES

Mrs. Mary Mayfield of Lamesa is here to be with her brother, J. L. Norris, who has been a patient in Battenfield-Jones Clinic-Hospital.

Mr. and Mrs. Ray Bass and children and Lou Keeton, all of Post, visited in the Dick Withers home Sunday.

Mrs. E. E. Grimes and daughter of Abilene visited in the K. B. Rector home over the weekend.

Mrs. Mattie Bowlin was injured in a fall last week.

J. A. Hood, his son and his grandson visited in the Mobley and Rector homes Tuesday.

A shower honoring Mr. and Mrs. Jimmy Fritz was given Sunday afternoon with about 100 persons attending. The couple was married Friday afternoon.

Mrs. O. W. Goodman has received word that her mother is ill.

Donald Tate, the son of Mr. and Mrs. Glenn Tate, and Ganelle Lewis of Snyder were in Lubbock Sunday afternoon.

## SCS Engineer Guest Speaker

The role of soil conservation in strengthening the nation was emphasized at a meeting of the Art Guild last night. Mrs. Robert White, 808 Twenty-fifth Street, was hostess.

O. F. Armstrong of Abilene, field training engineer on the state Soil Conservation Board, was guest speaker. He was introduced by Mrs. Nolan von Roeder, program director. Mr. Armstrong works with district supervisors of local Soil Conservation Service units in his territory, which covers the 130 counties of West Texas.

Guests at the meeting were Mr. Armstrong, Nolan von Roeder, a district SCS supervisor, Mrs. Ned White, Mrs. Lyman Yoder and Melody White. A salad plate was served by the hostess following the program.

## 83rd Birthday Is Celebrated

Mrs. Mary Fesmire, 2204 Twenty-sixth Street, celebrated her eighty-third birthday Sunday at a gathering of her family.

Here for the occasion were Mr. and Mrs. Eugene L. Roberts of Glenwood, Ark., Ray Fesmire of Houston, Leroy Fesmire of San Angelo, Mr. and Mrs. C. A. Fesmire, Jolene and Gus, of Odessa, Mr. and Mrs. Grover Douglas of Llano, and Carl Boone of Austin. Dinner guests were Mr. and Mrs. W. E. Doak. Other visitors during the evening included Mr. and Mrs. L. H. Rutledge and Mrs. Jack Smith of Big Spring, Mr. and Mrs. Herman Doak and daughter, Mary Ann Doak, and Mrs. T. L. Williams.

Mrs. Fesmire's birthday was February 2, but the observance was postponed to allow some out-of town relatives and friends to attend.

## WHAT'S GOING ON

Visiting in the home of Mr. and Mrs. Cecil Gallion on Sunday were Mr. and Mrs. Herbert Phillips and daughter, Shelia, of Hobbs, N.M.

Myrle Neal and Kearen Bartness of Juneau, Alaska, who are students at Howard Payne visited over the weekend in the home of Myrle's parents, Mr. and Mrs. Ralph Neal, 701 Twenty - fourth Street.

Mr. and Mrs. Joe Camp and son of Andrews spent the weekend with Mr. Camp's parents, Mr. and Mrs. Henry Camp, 112 Thirtieth Street.

Frank Smith, Sonny Ohlenbush, and Clay Jack Reeves of Sweetwater spent Tuesday afternoon here as guests of the High School student Council.

Mr. and Mrs. John Birdwell and children of Brinkman, Okla., and Mr. and Mrs. C. W. Cathey and children of Denver City were weekend guests at the 9R Ranch where they visited Mr. and Mrs. Jym Hendrix.

Mr. and Mrs. Acalee Kincaid of Lamesa visited over the weekend in the home of Mr. and Mrs. Darrell Black, 602 Thirty-second Street.

Don Gill of Amarillo Air Force Base visited last weekend with Lou Norris, 810 Twenty-seventh Street. Mr. Gill and Miss Norris spent Saturday in San Angelo where they visited Francis Gill.

Mr. and Mrs. Edward Carrington, 800 Avenue R, are moving Friday to Houston.

Mrs. Katharyn Cotten left today to return to her home in Monahans after visiting for several days with Mrs. R. W. West.

Mrs. Lora C. Anderson of Hermleigh was brought to Battenfield-Jones Clinic-Hospital by Bolger ambulance this morning.

Leslie F. Brown, 1705 Eighteenth Street, was to be returned home from an Abilene hospital by Bolger ambulance today.

Gene Smoot of Gail attended the Sweetwater - Snyder basketball game here last night. His nephew, Jerry Taylor, is on the Snyder team.

## Helps For Homemakers

Send your questions to "Helps for Homemakers," Snyder Daily News, or call 3-5486.

If yours is a family that demands potatoes for every meal, you might like these Italian-style potatoes for a change. This recipe makes six servings.

6 medium potatoes
2 tablespoons margarine
2 slices diced Canadian-style bacon or ham
2 tablespoons chopped parsley
2 bouillon cubes
Boiling water

Scrub the potatoes well and pare off a strip of skin all around the middle of each. Melt the margarine in a skillet of saucepan with a tight fitting cover. Add bacon or ham and fry gently five minutes, stirring several times. Add parsley, then potatoes. Dissolve bouillon cubes in one cup of boiling water. Pour over the potatoes and add more water, just enough to cover the potatoes. Cover the pan tightly and simmer about an hour and a half, until the potatoes can be pierced easily with a folk. If you wish, the potatoes may be baked in a covered container in a moderate hot oven (400 degrees) about an hour and a half. Serve in a vegetable dish with the sauce, or serve the sauce in a separate bowl.

When time is short, you can use a No. 2 can of small potatoes instead of the uncooked potatoes. Drain the liquid from the potatoes, heat, and dissolve the bouillon cubes in the hot liquid. Reduce the cooking time to 20 minutes.

## Union Church Holds Banquet

The Rev. and Mrs. Roy O. Womble were crowned sweethearts at the annual Sweetheart Banquet given Monday night in honor of the intermediates and young people of the Union Baptist Church.

The Rev. G. M. Cole, pastor of the First Baptist Church in Snyder, was guest speaker, and was introduced by Rev. Womble. His address was titled "Into My Heart." David Lunsford presented the crowns for Rev. and Mrs. Womble.

Members of the two departments attending the banquet were Doris Stedman, La Nell Woodson, Billie Marie Stipe, Mike Stipe, Carla Gladson, Phyllis Ashley, W. D. Myers, Wanda Powledge, Billy Jack Wilson, Donna Walker, Gene Pate, J. T. Myers, David Lunsford, Billy Brooks, Arlan Brooks, Richard Newman, Shirley White, Brinda Pierce, Jerry Davis, Doris Lewis, Terry Lee, Joy Redman, Stanley Woolever and Jerry Hall.

Dr. John F. Blum
and
Dr. J. A. Nesbit
Associate
OPTOMETRISTS
Phone 3-3992 Snyder, Texas
N.W. CORNER OF SQUARE

Floor Sanders and Edgers For Rent
Barrow Furniture Co.
2112 25th Street Snyder, Texas

## WOMEN'S CALENDAR

WEDNESDAY

Acacia Study Club, Book review and tea, 4 p.m., in the fellowship hall of the First Methodist Church.

THURSDAY

Ira P-TA, 3:20 p.m., at the school.

Young Matron's Circle, First Christian Church, 9:30 a.m., at the church.

Pioneer Bridge Club, 1:30 p.m., with Mrs. Ray Keenan, 2611 Thirty-seventh Street.

OES, stated meeting, 7:30 p.m., honoring Master Masons, 8:30 p.m., at the Masonic Hall.

Duce Bridge Club, 7:30 p.m. with Mrs. Leland Herod, 3600 Avenue U.

Ladies Auxiliary, Snyder Fire Department, 7 p.m., with Mrs. Bill Brown, 2217 Sunset.

FRIDAY

Basket Weave instruction for East Elementary PTA members, 9 a.m., with Mrs. Elroy Miller, 2225 Sunset.

Ladies' Day, master point morning, 9:30 a.m., with Mrs. P. W. Cloud, hostess, at the Country Club.

El Feliz Club, meeting, 3 p.m., with Mrs. Lora Miller, 2610 Avenue U.

St. John's Episcopal Church, parish supper, 6:30 p.m., at the church.

SATURDAY

American Association of University Women, luncheon, 12 noon, at the B&B Steakhouse. C. V. Elwell of Midland, guest speaker.

## Leaflets To Urge Support For RFE

DALLAS (AP)—Support for Radio Free Europe will be urged on leaflets dropped Tuesday over five cities in Texas.

The Texas Civil Air Patrol will fly the planes for the American Heritage Foundation, the American Legion and the CAP, the sponsors.

Dallas, Fort Worth, Austin, San Antonio and Houston will get the leaflets urging support of the network beamed to Communist-dominated nations.

## PIONEER QUILTERS STILL MEET

Some of the women shown above at a quilting party held at the home of Mr. and Mrs. Paul Davis on the Lamesa Highway are Scurry County pioneers. Most of the members of the informal get-togethers have been meeting for the quilting bees for 45 years. Shown seated clockwise from left are: Mrs. Ed Murphy, Mrs. Zerah Millhollan, Mrs. J. A. Thomas, Mrs. E. E. Wolliver, Mrs. Nola Burce, Mrs. Josephene Spaulding, Mrs. Bill Crowder, Mrs. Simon Best. In the same order standing are: Cathy Jane Davis, Rodney J. Walls, Mrs. P. M. Davis, Mrs. Owen Miller, Mrs. Elsie Bradley, Mrs. Albert Miller, Mrs. Annie Sterling, Mrs. T. J. Sterling, Mrs. Essie Thompson, Mrs. Beulah Lewis, Mrs. Minnie Faught, Mrs. E. H. Wolliver, Mrs. W. R. Sterling, and Mrs. John Cole. (Lee Watson photograph)

## Troop Celebrates Member's Birthday

Girl Scout Troop 11 celebrated the birthday of Claudia Fowler, a troop member, at a troop meeting in the home of the leader, Mrs. Felix Glisson.

A talk on scouting in England was given for the troop by Mrs. Homer Smith of Midland. Mrs. Smith was reared in England and has recently moved to the United States to make her home. She also presented an English version of "Gypsy Lullaby" as sung by English Girl Guides.

A decorated birthday cake and cocoa were served by Mrs. M. C. Fowler, co-leader, following the program. Visitors for the meeting were four girls who are not members of the troop and two mothers of troop members, Mrs. W. N. Peebles and Mrs. H. E. Aylor. Twelve troop members attended.

Try this for a mid-morning pick-up. Stir a teaspoon of beef concentrate (in liquid form) into a cup of hot water.

ANNOUNCING NASH FOR '55

WITH NEW EXCITING "YEARS-AHEAD" STYLING!

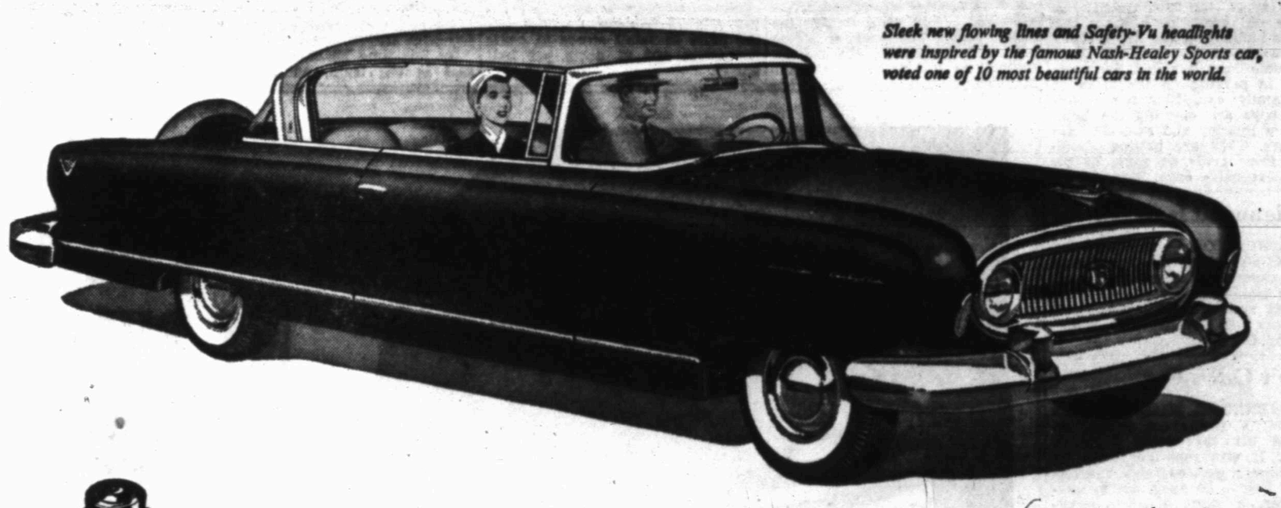

Sleek new flowing lines and Safety-Vu headlights were inspired by the famous Nash-Healey Sports car, voted one of 10 most beautiful cars in the world.

Presenting the New 208 H.P. JETFIRE V-8 and Four Great Six-Cylinder Engines!

Plus 7 New Features Every Car Must Someday Have!

Come with Nash into a new motoring age! See a new kind of styling for the world of tomorrow—and 7 revolutionary new features every car must someday have.

See cars entirely different from any on the road—safer, stronger, longer-lived than any you've ever known! Cars with a new kind of ride—a new kind of steering—a new kind of seats—a new kind of All-Season Air Conditioning!*

Thrill-test the newest and most advanced V-8 engine in the industry—the mighty 208 H.P. Ambassador Jetfire. Yes, see them today—sparkling new Nash Ambassador and Statesman models—your greatest buy today, your best resale value tomorrow! Now at all Nash dealers!

*Patents applied for.

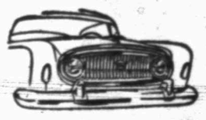

NEW! Safety-Vu Headlights are lower, give clearer vision in fog. "Running Lights" in fenders stay on to show full width of car.

NEW! Scenic-Ramic Windshield is the widest on any car. Low, sloping hood gives best view ahead. Widest rear window of all, too.

NEW! 10% Sharper Turning, new handling ease with ball-and-needle bearing steering. New, bigger brakes. Power Steering, Power Brakes available.

NEW! Step into the Biggest Room on the Road. Sit in the widest front seat. Enjoy the best headroom with leg-room to spare . . . and oversize luggage space, too.

NEW! Airliner Reclining Seats that serve as chaise longue, daybed, or Twin Travel Beds. Reduce driving tension, keep children rested on long trips.

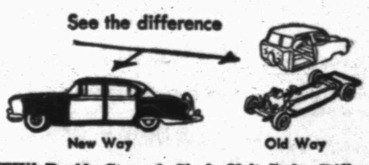


NEW! Double Strength Single Unit Body. Different from old-type separate body and frame (at right), Nash (at left), extends structural girders around passengers, adds priceless protection all around. Rattleproof, it gives a "second lifetime" of service, makes any Nash, new or used, your best buy for the years ahead.

NEW! Deep Coil Springs cushion you three times better than old-style short springs. Slanted outward like "Sea Legs", for anti-roll safety on curves.

COME, SEE AND DRIVE

Nash '55

Nash Motors Division, American Motors Corporation, Detroit 32, Mich.

AMERICAN MOTORS MEANS MORE FOR AMERICANS

DUPREE MOTORS

1605 25th St. Phone 3-4649

Walt Disney now on Television. Great new family entertainment by Nash dealers and Hudson dealers. See your newspaper for time and channel.

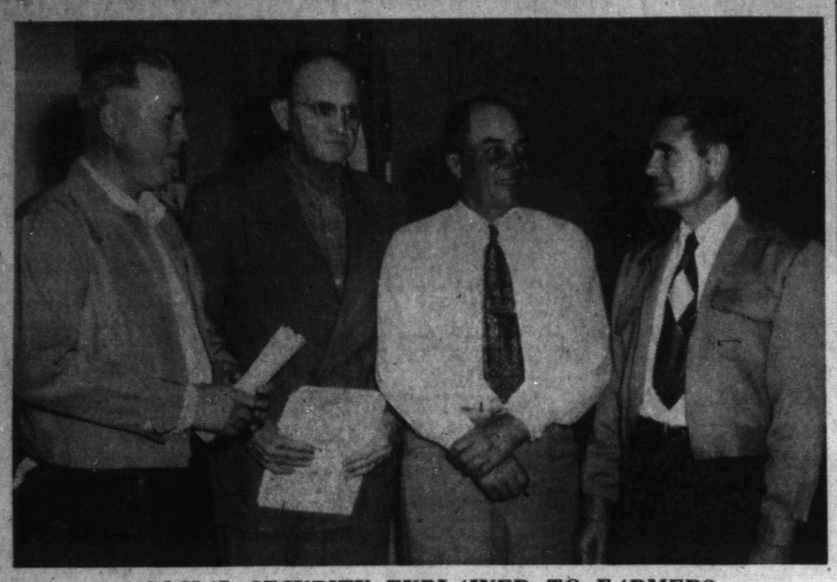

*SOCIAL SECURITY EXPLAINED TO FARMERS*

Farmers and ranchers of this area heard an explanation of the government's new social security program for farmers and ranchers last night at the district courtroom by E. Glen McNatt, right, field representative of the Social Security Administration district office at Abilene. More than 100 farmers and ranchers attended the meeting which was sponsored by the Farm Bureau. Officials of the Farm Bureau shown with McNatt are from left: Whit Farmer, a director; M. L. Andress, secretary; and C. H. Stahl, president. "If farmers or ranchers have as much as $400 in net profits in 1955 from the operation of their farm or ranch, they will report their profits for social security purposes and pay the tax of three per cent in connection with the filing of their income tax returns for 1955, which will be filed early in 1956," McNatt said. (Lee Watson photograph)

# Metal Industries Interested In Color

By SAM DAWSON

NEW YORK (AP)—The hard rock miner and the decorator may think they have little in common, but sales managers in the metal industries are pushing color and decoration hard today.

It's part of the growing competition in fields where more than one metal can do the same job.

In spite of the present big demand and tight supply for some metals, salesmen for fabricators or copper, brass, aluminum, chrome, stainless and enameled steels are competing hard and and wooing the architect and interior decorator with emphasis on how metals look as well as on how they wear.

This growing competition will underlie much of the talk at the meeting today in Chicago of the American Institute of Mining and Metallurgical Engineers along with their official papers on hard rock mining.

Copper men are even encouraging the fashion experts in other lines. "The warm glow of copper" looks fine in the home, they chant, whether in kitchen utensils, bedroom lamps, the modern version of the old brass bed, or in the fabrics hanging at the living room windows.

Chrome long has had the monopoly in perking up the looks of the family car. Now the aluminum boys are entering the field, both in interior and exterior trim of cars. They are putting aluminum front grills on some of the most expensive cars. Some in the industry predict they will be supplying a third of the market soon.

Aluminum has a foot in the hardware business too. It is being used for push and pull bars, kick plates, door stops, and house numerals. You can buy aluminum bird baths and bird houses. You can even buy coal from one company that sprays its product with aluminum paint, saying it looks better and stays cleaner.

Aluminum is also entering the construction industry, not only as sheathing for entire buildings, but also as trim which can be colored gold and blue.

Stainless steel is pushing hard for a big share of the same market. Steel-coated buildings are rising here and there. And enameled steel sheets that can take colors are being used for home appliances and also for exterior facings for buildings.

Decorative virtues have entered the sales talk for metals only recently. But they're being pushed hard now.

Home appliance makers are putting out whole kitchens in color now. You can get an entire kitchen in copper if you want to pay the higher price. The makers stress that such appliances are "better looking" as well as long lasting.

## Assignment Is Asked

WASHINGTON (AP)—Sherman Radio KTAN asked the Communications Commission yesterday to approve assigning its license to Galen Gilbert and J. R. Kincaid, doing business as Stephenville Broadcasting Co.

## Can't Catch Car

LUNENBURG, Mass. (AP) — Van Xarras, a restaurant owner, reported his car stolen Saturday night. It was reported found by Leominster police Sunday afternoon. Before he could get to Leominster, a short distance away, his car was taken again. It was found yesterday in Boston, many miles from Leominster.

## Temple Banker Dies

TEMPLE (AP)—J. E. Woods, 64, chairman of the Temple National Bank, died unexpectedly last night. Woods, a former resident of Teague, had headed the bank here since 1937. He had banking interests in a number of other Texas cities, including Ennis.

## Judge Is Reluctant To Impose Sentence

BALTIMORE (AP)—After Mrs. Augustine Bright pleaded guilty yesterday to the theft of $189.13 from her employer, Judge Joseph R. Byrnes gave her a 30-day suspended sentence, placed her on probation and said there should be no restitution.

"If it weren't for my oath of office, I would find this woman not guilty," Byrnes said. "Any time a man works a woman like that for $20 a week. . ."

The 32-year-old Negro mother of one child admitted she took the money from her employer in small amounts over a six-week period. It was testified she earned $20.53 for working a 54-hour week in a laundry and dry cleaning store. Her husband is in the Navy.

## Ramsey Is Endorsed

JASPER (AP)—Lt. Gov. Ben Ramsey has been unanimously endorsed for governor in 1956 by the 1st Judicial District Bar Assn. Ramsey's home is San Augustine, in one of the seven counties comprising the district.

## Milk Prices Slashed

DALLAS (AP)—Safeway, Wyatt and A&P grocery chains had dropped retail milk prices about two cents per quart here today. That made the price in retail stores 21 cents per quart and 41 cents per half gallon.

# THE POWER OF POSITIVE THINKING

By NORMAN VINCENT PEALE

CHAPTER 3
HOW TO CREATE YOUR OWN HAPPINESS

Base your actions and attitudes upon fundamental principles of happy living. One of the most simple and basic of such principles is that of human love and good will. It is amazing what happiness a sincere expression of compassion and tenderness will induce.

My friend, Dr. Samuel Shoemaker, once wrote a moving story about a mutual friend. Ralston Young is famous as Redcap No. 42 in Grand Central Station in New York. He carries bags for a living, but his real job is living in spirit of Christ as a redcap in one of the world's greatest railway stations. He carefully watches a customer to see if there is any way in which he can give him more courage and hope. He is very skillful in the way he goes about it, too.

One day, for example, he was asked to take a little old lady to her train. She was in a wheel chair, so he took her down on the elevator. As he wheeled her into the elevator he noticed that there were tears in her eys. Ralston Young stood there as the elevator descended, closed her eyes, and asked the Lord how he could help her, and the Lord gave him an idea. As he wheeled her off the elevator, he said with a smile, "Ma'am, if you don't mind my saying so, that is a mighty pretty hat you are wearing."

She looked up at him and said, "Thank you."

"And I might add," he said, "that sure is a pretty dress you have on. I like it so much."

Being a woman, this appealed to her and, despite the fact that she was not feeling well, she brightened up and asked, "Why in the world did you say those nice things to me? It is very thoughtful of you."

"Well", he said, "I saw how unhappy you were. I saw that you were crying, and just asked the Lord how I could help you. The Lord said, 'Speak to her about her hat.' The mention of the dress,' 'he added, "was my own idea." Ralston Young and the Lord together knew how to get a woman's mind off her troubles.

"Don't you feel well?" he then asked.

"No," she replied. "I am constantly in pain. I am never free from it. Sometimes I think I can't stand it. Do you, by any chance know what it means to be in pain all the time?"

Ralston had an answer. "Yes, ma'am, I do, for I lost an eye, and it hurt like a hot iron day and night."

"But," she said, "you seem to be happy now. How did you accomplish it?"

By this time he had her in her seat in the train, and he said, "Just by prayer, ma'am, just by prayer."

Softly she asked, "Does prayer, just prayer, take your pain away?"

"Well," answered Ralston, "perhaps it doesn't always take it away. I can't say that it does, but it always helps to overcome it so it doesn't seem like it hurts so much. Just keep on praying', ma'am, and I'll pray for you, too."

Her tears were dried now, and she looked up at him with a lovely smile, took him by the hand, and said, "You've done me so much good."

A year passed, and, one night in Grand Central Station, Ralston Young was paged to come to the information booth. A young woman was there who said, "I bring you a message from the dead. Before she died my mother told me to find you and to tell you how much you helped her last year when you took her to the train in her wheel chair. She will always remember you, even in eternity, for you were so kind and loving and understanding." Then the young woman burst into tears and sobbed in her grief.

Ralston stood quitely watching her. Then he said, "You shouldn't cry. Give a prayer of thanksgiving."

Surprised, the girl said, "Why should I give a prayer of thanksgiving?"

"Because," said Ralston, "many people have become orphans much younger than you. You had your mother for a long, long time, and besides you still have her. You will see her again. She is near to you now and always will be near to you. Maybe she is right with us now — the two of us, as we talk."

The sobs ended and the tears dried. Ralston's kindness had the same effect on the daughter as it had had on the mother. In this huge station, with thousands of people passing by, the two of them felt the presence of one who inspired this wonderful redcap to go around this way spreading love.

"Where love is," said Tolstoy, "God is," and, we might add, where God and love are, there is happiness. So a practical principle in creating happiness is to practice love.

A genuinely happy man is H. C. Mattern, who travels throughout the country in the course of his work. Mr. Mattern carries a unique business card on the reverse side of which is stated the philosophy which has brought happiness to him and his wife and to hundreds of others who have been so fortunate as to feel the impact of their personalities.

The card reads as follows: "The way to happiness: keep your heart free from hate, your mind from worry. Live simply, expect little, give much. Fill your life with love. Scatter sunshine. Forget self, think of others. Do as you would be done by. Try this for a week and you will be surprised."

As you read these words you may say, "There is nothing new in that." But there is something new in it if you have never tried it. This simple philosophy is the way to happiness. Practice these principles for just one week, as Mr. Mattern suggests, and if it has not brought you the beginnings of real happiness, then your unhappiness is very deep seated indeed.

Copyright 1952, by Norman Vincent Peale.
Used by permission of Prentice-Hall, Inc.
Copyright 1955, Post-Hall Syndicate, Inc.

Tomorrow: Stop Fuming and Fretting.

"OH BOY! MY BUDDY IS HOME AGAIN . . ."

AND, IT WAS A CLASSIFIED AD THAT DID THE TRICK!

No other medium reaches so many people so efficiently as our classified ads! Let 'em work for you, too!

You know, folks—you haven't finished reading your newspaper, if you haven't read the WANT ADS! That "little stray" in your back yard may be a lad's special pet, and is listed in the "Lost and Found" right now – or – that dream house you've wanted is waiting in the "Homes for Sale" columns. Yes, there's many a treasure to be found in the Classified Ads. Don't miss all the AD-vantages listed . . . check 'em today!

THE SNYDER DAILY NEWS



$1 DOWN

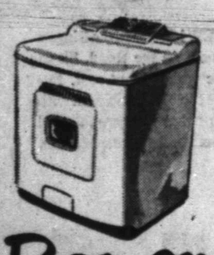

Roper Gas Dryer

- Fully automatic — set it — forget it!
- Ozonic lamp does sunshine's work!
- $1 Down — $8.91 Month 36 Months to Pay

Lone Star Gas Company



Automatic Gas Dryers

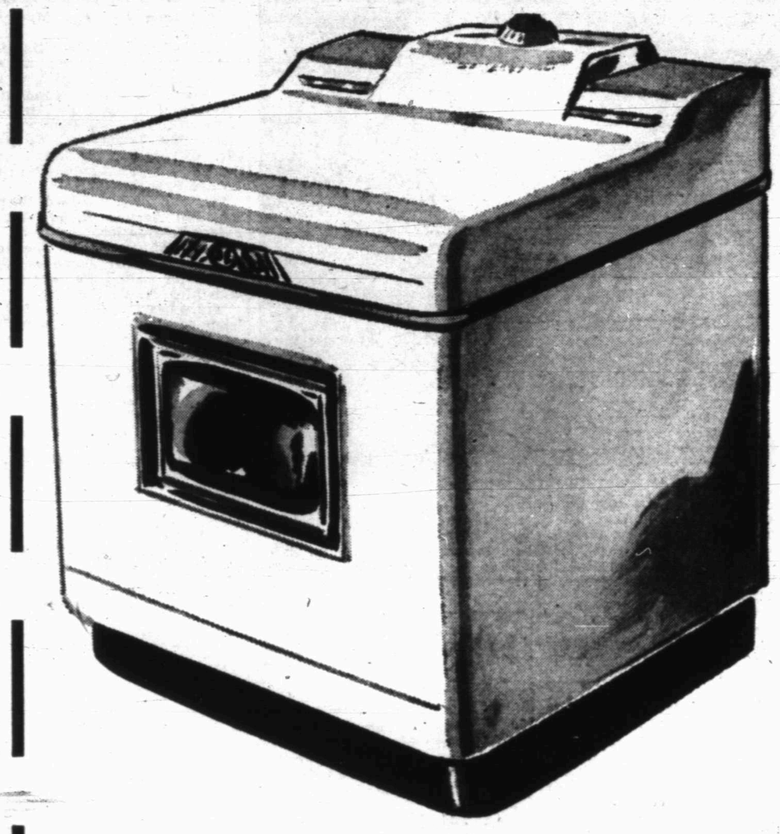

Cost Only 1⅓¢ Per Load!

(9 times less than other automatic fuels!)

Buy a new dress with the money you save using a Gas clothes dryer! Gas costs only 1⅓¢ per load . . . other automatic fuels cost about 11¼¢ per load! Drying four loads a week, you'll **save** $20 per year; six loads per week, $30 per year; eight loads, $40 per year with automatic Gas!

NO SUNFADING, NO WIND-WHIPPING

Clothes and linens stay newer longer when they're dried with automatic Gas because they're **fluffed** dry . . . not wind-whipped and sun-faded. And you have softer washes than ever before, too!

So why carry load upon load of clothes to the line? It's so inexpensive to make any time wash-time with a Gas dryer! Many makes and models are available. See your Gas range dealer or Lone Star Gas Company now for the most convenient laundering you've ever dreamed of!

Gas heats water 3 times faster!

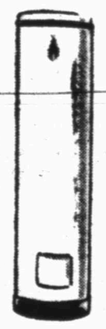

Have plenty of rust-free hot water!
Get correct size for your family's needs.

Gas Appliance Dealers
Lone Star Gas Company

*CHILD ALLOWED TO GO*

This child, eight-year-old son of an unidentified official of the Romanian legation in Bern, Switzerland, is lifted from window of the legation by an unarmed plain clothesman as a band of Romanian resistance fighters barricaded themselves in the building after an assault which drove the legation's staff into the street. Leader of the band permitted the child to be taken from the building. A uniformed policeman waits below.

## 45th Division Gives To Korean Orphanage

SEOUL (AP)—Lt. Gen. Claude B. Ferenbaugh, deputy U.S. 8th Army commander, today presented a check for $595 to the Orphans' Home of Korea on behalf of the 45th Division, which returned to the United States last March.

The money is semiannual interest on a $41,000 trust fund set up by division troops last year.

The home cares for more than 600 Korean War orphans.

*WORD OF EXPLANATION*

Oveta Culp Hobby, Secretary of Welfare, uses her glasses case as a pointer as she explains a chart outlining President Eisenhower's proposals for emergency school construction at a news conference. Mrs. Hobby met with newsmen to report on the administration's education proposals and to answer any questions.

*the hat that REALLY fits!*

The SAN ANTONIO

$10.00

Resistol "SELF-CONFORMING" HATS

THE BIG DIFFERENCE for easy fitting comfort is in the exclusive construction of the leather. NO OTHER HAT HAS IT!

It shapes itself to your head . . . on contact . . . and this distinctive San Antonio style has that certain ease and assurance that most men want.

DAD AND LAD
Northeast Corner Of Square

## Film Is Shown To Lions Club

A film, "Citizen Dave Douglas," was shown yesterday at the weekly meeting of the Downtown Lions Club, by R. C. Fry, district gin manager for the Western Cotton Oil Co., Abilene.

The film was concerned with "loopholes" used by co-operative and mutual businesses in escaping the federal income tax. The film is sponsored by the Public Information Committee of Cotton Industries, which is composed of cotton farmers, ginners, oil millers, compress operators, and cotton merchants.

Fry urged the club to write congressmen demanding tax equality and to interest others in doing so. He distributed literature to each member concerning the issue.

Fry said co-operatives, mutuals, and government businesses are causing a loss of $1,481,145,000 to the government in tax escapes. That amounts to a loss of about $60 per taxpayer in the higher taxes he must pay because of the escapes, he said.

A report was made at the meeting on the Lions' recent Caravan for the Blind broom sales here. A total of $1,004.25 was raised in the sale, $753.19 of which went to the Caravan for the Blind and $251.06 of which will be given by the club to the Texas League for Crippled Children at Kerrville.

## Snyder Leads Lake Leases

Snyder, Big Spring and Odessa—member cities of the Colorado River Municipal Water District — lead in the number of cabin sites leased at Lake J. B. Thomas.

Although they account for 60 per cent of the sites now under lease, other areas are being represented more rapidly at the present time.

In all, there are 103 lots under lease, all but 16 of them on the north side of the lake. About 70 per cent of those who had leases last year renewed them, and number of the leases which were not continued have now been picked up by others.

With warmer weather, the tempo of leasing has increased. Last week there were 10 new leases executed. Numerous other inquiries were received at the CRMWD offices in the Periman Building in Big Spring.

So far, Snyder residents and firms have a total of 30 leases, 29 on the north side; Big Spring has 20, equally divided between the north and south sides; Odessa has 14 with all but two on the north side.

Other cities represented and the number of leases follows: Lamesa 9, Denver City 7, Tahoka 6, Lubbock 4, Slaton 3, Midland 2, and Knapp, Wilson, Stanton, Lorenzo, Ira and Seminole one each.

## Scouts Work For Award

Four Snyder Boy Scouts have begun work toward the scouting movement's God and Country Award, one which requires more time and work than any other one part of the program.

The four are David Wiman, David Gann, John Weaver, and Ronnie Wilkins. The award program calls for the scout to work with his pastor and church during one year's time. He is given a list of assignments by his pastor, who follows a guidebook issued for the award, and carries his program through three stages of four months each.

During each four-month period, the scout must pick two projects which deal directly with work in the church and research in his church's work. All four of the boys beginning this work are members of the First Baptist Church.

At last report, only three Boy Scouts in this immediate area had earned God and Country Awards.

## Ike's Trade Program Cleared For Debate

WASHINGTON (AP) — President Eisenhower's controversial program to liberalize foreign trade policy has been cleared for House debate tomorrow or Friday by an 8-3 vote of the House Rules Committee.

Yesterday's committee action put a strict limit on any attempts to amend the proposal which would give Eisenhower authority to lower U.S. tariffs 15 per cent during a three-year period in return for concessions to American products sent abroad.

## *SPADEA ADDS SIX TOP DESIGNERS*

Spadea Syndicate, Inc., whose patterns appear twice weekly in the Daily News, has announced the addition of six famous international designers to its already impressive list.

The additions are Hartnell, who designs for Queen Elizabeth and Princess Margaret; Digby Morton, tops in suits; Italy's current Neiman-Marcus award winner Marchese Pucci; Hollywood star favorite, Fontana Sisters of Rome; Battilocchi, who dresses Italy's most fashionable women, and Pierre Cardin, who established his reputation as Christian Dior's top designer and is now working for himself.

Last year Italian designers outsold all other International Designer Patterns. Current sales are 100 per cent ahead of 1954. Watch for these famous names in the Daily News!

## 8 Pupils To Attend Meet

Eight student librarians and their instructors will leave Friday morning for Fort Worth to attend the fifth annual Teen-Age Library Convention.

High school students who are to attend are Myrtle Scott, Jane Rogers, Joy Bills and Joyce Townsend. Junior high students in the group will be Joy Massingill, Susan Cockrell, Elichia Wolfe and Judy Griffin. Mrs. J. P. Nelson, high school librarian, and Mrs. Jesse Lemons, junior high librarian, will accompany them.

Betty Cavanna, from Pennsylvania, author of several books for teen-aged readers, will be a featured speaker on the program. A Gingham 'N Jeans party is planned for the students Friday night. All the sessions will be held in the Texas Hotel.

Snyder High School is a charter member of the Teen-Age Library Convention. The high school students will take with them a model copy of a bibliography for high school libraries, and will design a cover for one. They are also to take annotations of five favorite library books. This exhibit will be entered in competition with others from schools over the state. The winning one will be reproduced for national distribution by the Texas Education Agency.

## Corrected Report On Hermleigh's Taxes

Collection of taxes which were delinquent over the past four years at Hermleigh have totaled $1,124.79, Mayor A. D. Higginbotham said today.

These funds collected were erroneously reported as total collections previously in the Daily News.

By years the taxes were due, these delinquent taxes collected since November amount to $153.08 for 1950, $295.51 for 1951, $234.25 for 1952, and $229.44 for 1953. Penalty and interest paid on the over due taxes for these collections totaled $212.56.

On regular payment of 1954 taxes, Higginbotham said, collections amount to 70 per cent, or a total of $1,439.34 so far. Deadline for payment of 1954 taxes is Feb. 28. After that time unpaid taxes will become delinquent.

## Missionary To Speak

The Rev. John B. Abbott, a Southern Baptist home missionary from Espanola, N.M., will speak at the Union Baptist Church at 7 o'clock tonight. He will also show pictures of the Spanish-speaking people with whom he works and of that vicinity. The public is invited to attend, the Rev. Roy O. Womble, pastor, said.

Ambulance Service
Call 3-3533
BOLGER Funeral Home

## Plans Made To Organize Boys Club

Further planning toward organization of a Boys Club in Snyder was done yesterday afternoon at a meeting of a steering committee.

The committee, which was appointed by the city council of the Parent - Teacher Association here after the council voted to investigate the possibility of forming a Boys Club, made plans for the drawing of a constitution and by-laws.

A sub - committee to compile these documents was appointed. It is made up of W. W. Park, Bob Crowell, and Pat Falls. This group will report back in several days to the steering committee, which will then call a public membership meeting. At that meeting, the constitution and by-laws will be presented for adoption, a board of directors will be elected, and a corporation will be formed.

One public meeting concerning organization of a Boys Club has already been held here. That meeting was principally to acquaint residents with such a club and to determine whether there is interest in forming one. Interest was indicate in a sizeable turnout, so the steering committee began immediately to plan organization.

At the first meeting, Thomas Craighead of Dallas, regional director for Boys Clubs of America, explained how most Boys Clubs are operated. Most start, he said, with facilities for handicraft and indoor athletics, along with a library and meeting room. There are 14 Boys Clubs in Texas affiliated with Boys Clubs of America.

Mrs. Amon Weaver, president of the P-TA council, said at the meeting that there are now 2,200 boys in Scurry County between the ages of six and 18, which includes the ages believed to be best benefited by Boys Club organizations.

## Patterson Favors Redistricting Plan

AUSTIN — Rep. Robert Patterson of Snyder indicated in two votes Tuesday that he favors automatic congressional redistricting.

He was among those voting for a proposal to amend the state constitution to provide a board to apportion the state into congressional and judicial districts, in case the legislature fails to do so.

That proposal was defeated by a vote of 73-66, but a few minutes later an amendment to table failed by seven votes. Patterson voted against tabling the amendment, which means a crack is still left open in the door for automatic redistricting to be brought back into the house.

## CRMWD Radio Gets License

Radio difficulties which disrupted pumping arrangements for the Colorado River Municipal Water District and threw five oil and service companies off the air have been overcome largely.

The Federal Communications Commission has given notice that licenses have been issued for operation of a shortwave commercial set-up. Currently, the CRMWD and other operators may have resort to their mobile units while design corrections are made for the transmitter tower on the ridge south of Big Spring.

Operators had been on the air previously under the impression that the FCC had granted licenses. It developed this was not the case and that the transmitter tower was higher than regulations would permit.

All use of the system was stopped and the FCC ruled that the tower would have to be redesigned to meet maximum specifications and be skidded to a new location.

The CRMWD had been dependent upon the two-way communications for the close coordination of starting pumps at sources and opening valves at terminal points. Receipt of water from Lake J. B. Thomas was delayed when a small pump went out and the remaining pump was too large except when the radio communication was available for precise starts and stops.

The water district was part of the group composed of Cosden Petroleum Corp., Willbanks & Tuter, H. W. Smith, John Turner Inc., Charles E. Long Jr.

## Pvt. James R. Price At Ft. Carson, Colo.

Pvt. James R. Price, son of Mr. and Mrs. A. A. Price, Route 2, Snyder, has arrived at mile-high Fort Carson, Colo., at the foot of Pike's Peak, where he will undergo eight weeks of basic combat training.

His first eight weeks of training will stress the role of the infantryman in combat. A specially-trained corps of instructors — many of them seasoned combat veterans of World War II and the Korean conflict — will teach him how to defend himself and how to work with others as a fighting team. He will learn how to fire the M-1 rifle, the carbine and other light infantry weapons expertly. Bayonet drill will prepare him for close-combat fighting.

## Dallas Woman Named

DALLAS (AP)—Mrs. Stanley Marcus of Dallas has been appointed by Defense Secy. Marshall to the defense advisory committee on women in the services.

## Funeral Service Held For John R. Terry

HOBBS — Funeral services for John R. Terry, 77, the father of Tom Terry of the Hobbs community, were held at 2:30 this afternoon in the Longworth Methodist Church. Mr. Terry, a retired farmer in the Roby vicinity, died Sunday night in Roscoe.

Survivors in addition to the son here include three other sons, Robert Terry of Tulsa, Okla., Neel Terry and Valton Terry, both of Roby; six daughters, Mrs. J. P. Peeples of Taft, Calif., Mrs. E. R. Feagan of Sweetwater, Mrs. W. P. Schubert of Longworth, Mrs. Malcolm Ballenger of Roby, Mrs. Lytle Hickerson of Waco and Mrs. Charlie Hyde of Oklahoma City.

## Dulles Will Discuss Foreign Problems

WASHINGTON (AP)—Secretary of State Dulles will discuss the Formosa crisis along with other world problems in a foreign policy speech in New York tonight.

The State Department said a shortened version of the secretary's 40-minute address to the Foreign Policy Assn. will be broadcast by radio and television later on.

## Bill Would Authorize Hearings On Claims

WASHINGTON (AP) — A federal commission would hear claims stemming from the Texas City explosion of 1947 under a bill introduced by Sens. Johnson and Daniel of Texas.

Rep. Thompson (D-Tex) plans to introduce a similar bill in the House today.

The Senate bill would authorize the President to appoint a three-member commission to hear and settle claims arising from the big explosion and fire that took more than 570 lives and injured about 3,000 persons. Pending are claims of between 30 and 50 million dollars.

A similar measure passed both houses last year but it never reached the President because it got tied up in a conference committee.

GOT A MOUSE IN YOUR HOUSE?
Get 'Em With 22 Brand
Mouse Killer at Your
Grocery, Feed or Drug Store

Books - Books - Books
Inspiration Books
Latest Fiction
Garden Books
Books For Children
Hobby And Craft Supplies
Rental Library
BOOK NOOK & GIFT SHOP
"Thoughtful Giving For Better Living"
3004 Ave. T Phone 3-4177

JOHN DEERE DAY!
Saturday, February 19th
Bring The Family And Enjoy
A Full Length Picture Show
Starts 1:30 P.M.
Also Field Demonstration
1 Mile West On Lamesa Highway
9 A.M.
Key Bros. Implement Co.
Snyder, Texas

We guessed you'd like it...

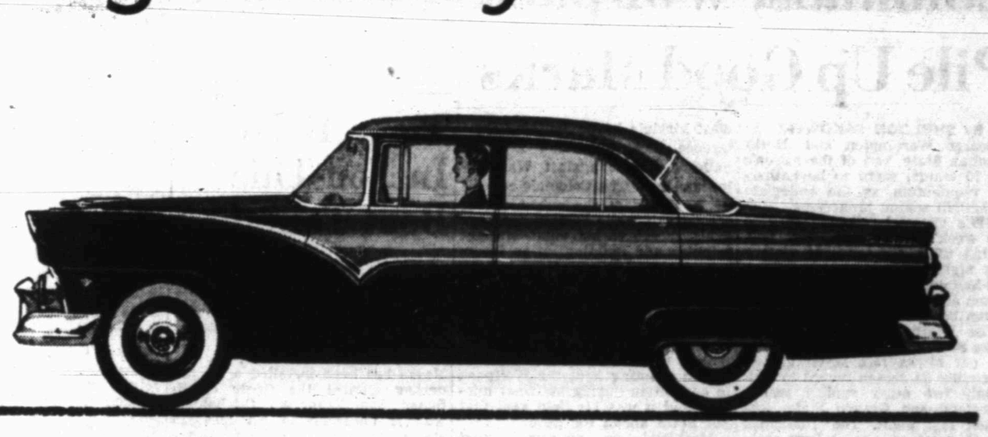

but we never guessed how much!

JUDGING BY THE "OOHS" AND "AAHS" THAT GREET FORD'S APPEARANCE : : :
BY THE NUMBER OF FOLKS WHO ARE TEST DRIVING A FORD—AND THEN DRIVING IT HOME : : :
THE '55 FORD IS GOING TO SMASH EVERY CAR SALES RECORD!

New Trigger-Torque Performance in 3 mighty engines
Ford's 3 new car engines for '55 give you Trigger-Torque response. The 162-h.p. Y-block V-8 has a 7.6 to 1 compression ratio. The 182-h.p. Y-block Special V-8 is offered with Fordomatic Drive in Fairlane and Station Wagon models. And there's a new 120-h.p. I-block Six!

Road-joint jar reduced by new Angle-Poised Ball-Joint Suspension
Ball-Joint Front Suspension is one of the greatest contributions ever made to riding and handling ease. And for '55 it gives still more comfort . . . because springs are set at an angle to cushion road shock from the front as well as straight up. That reduces road-joint jar.

The Thunderbird inspired Ford's long, trim look
The Thunderbird—Ford's personal car that created such a sensation—has left its distinctive mark on the Ford cars for 1955. You'll find its sweeping straight-line fenders . . . its lower, flatter look . . . its all-around windshield . . . its impressive grille and visored headlights : : : reflected in every '55 Ford.

Test Drive the '55 FORD at your nearest Ford Dealer's

F.D.A.F.

Since 1913 1,553,444 FORD CARS and TRUCKS have been BUILT IN TEXAS BY TEXANS!

Wade Pipkin Motors
"The" Ford Dealer Of West Texas
Largest Dealership in The World for its size
1615 26th St. Phone 3-6351

"See The Eddie Cantor Show," KRBC-TV, Channel 9, Abilene, 8:30 p.m. Tuesday.

# Tigers Fall To Mustangs In Overtime Game By 2 Points

Sweetwater got revenge last night for the two-point win the Snyder Tigers took over the Mustangs earlier this season by edging the Tigers by two points in an overtime cage game. It was the last game of the season.

It was a close one all the way through, with neither team building up a lead of more than seven points and neither being able to hold such a lead very long.

Sweetwater finally won it 75-73 in the overtime. The Tigers, who were standing in second place in District 3A-1 alone, ended the season in a second place tie with Lamesa, which last night edged out Big Spring 64-61. Plainview had already cinched the district crown during the weekend, and the Bulldogs last night polished their district play off with a 71-62 victory over Levelland. That left Big Spring and Levelland in a fourth place tie with Vernon, which took Breckenridge 58-48 last night.

It was two of the Tigers' three seniors, Jimmy Bennett and Joel Tankersley, who sacked up the last two field goals during regular play to give the Tigers a tie and a right to enter a three-minute overtime period with the Mustangs. Sweetwater was leading 65-61 when Bennett tossed in one goal. With 15 seconds to play, Tankersley put in another to make it 65-65.

As the overtime started, Bennett got two free throws to put the Tigers ahead, but tall Mustang Dale McKeehan followed it up with a field goal to tie the score again. Bubba Meyer then put the Mustangs ahead with one free toss, but two by Don McNew put the Tigers back in the lead. Leads exchanged again on a goal by Sweetwater's Dale Littlefield, free throws by Snyder's Alan Snead, and a goal and free toss by McKeehan. That put Sweetwater ahead 73-71, and Meyer followed it up with another goal to make it 75-71 with only seconds to go. Tankersley quickly got another field goal, but there was too little time for the one to tie the score again.

During regular play, Sweetwater had led 12-7 at the end of the first quarter but trailed the Tigers 30-26 at halftime and 51-47 at the end of the third. Snyder held the lead all that time plus most of the fourth period, but Sweetwater managed to get ahead as time was running out. That was when the Tigers began to play catch-up ball and tied score.

Bennett, playing for the first time this year like he did last year in pacing the Tigers, was scoring leader last night with 18 points. Bennett had been out with a football injury during the first part of the season and had not had enough time to catch up. Next in line was Snead with 16, followed by Jerry Taylor with 10. McKeehan hit 32 for Sweetwater, while Meyer had 13 and Drewery 11.

The Mustangs hit 43.3 per cent of their field goals during the game, while the Tigers had 32.8. Both teams had good percentages on free throws — 74.3 for the Mustangs and 70.7 for the Tigers. Each team made 29 free tosses. The Mustangs had 23 field goals to the Tigers' 22.

The Tigers finished their season with a 12-13 record. The team, coached by J. P. Ward, scored 1,422 points during the season to opponents' 1,423.

Jack Dillon's Snyder B team also lost its game to Sweetwater, 55-52, but it put on a terrific display in losing. Trailing by 18 points late in the third period and 14 points as the third ended, the team made up all but three of those points during the final quarter.

In the last quarter of the game, the Snyder B scored 23 points to Sweetwater's 12. Sweetwater had led since midway through the first period.

Robert Dabbs paced the Snyder B team effort with 15 points, followed by Powell Berry with 14 and Tommy Prichard with 11. Littlefield was Sweetwater scoring leader with 18.

That team finished its season with a 10-11 record and 5-7 mark for district play. It has scored 919 points to 999.

FINAL DISTRICT 3A-1 STANDINGS

| Teams | W | L |
|---|---|---|
| Plainview | 13 | 1 |
| Snyder | 8 | 6 |
| Lamesa | 8 | 6 |
| Big Spring | 7 | 7 |
| Levelland | 7 | 7 |
| Vernon | 7 | 7 |
| Sweetwater | 6 | 8 |
| Breckenridge | 0 | 14 |

Tuesday results — Sweetwater 75, Snyder 73; Plainview 71, Levelland 62; Vernon 58, Breckenridge 48; Lamesa 64, Big Spring 61.

| SNYDER (73) | FG | FT | PF | TP |
|---|---|---|---|---|
| Snead | 6 | 4 | 1 | 16 |
| Spikes | 1 | 5 | 4 | 7 |
| McNew | 0 | 4 | 1 | 4 |
| Taylor | 2 | 6 | 3 | 10 |
| Ham | 2 | 2 | 3 | 6 |
| O'Neal | 0 | 3 | 2 | 3 |
| Tankersley | 3 | 3 | 2 | 9 |
| Bennett | 8 | 2 | 5 | 18 |
| Totals | 22 | 29 | 21 | 73 |

| SWEETWATER (75) | FG | FT | PF | TP |
|---|---|---|---|---|
| Meyer | 3 | 7 | 2 | 13 |
| McKeehan | 10 | 12 | 3 | 32 |
| Drewery | 3 | 5 | 5 | 11 |
| Lamm | 3 | 2 | 5 | 8 |
| Bredemeyer | 3 | 1 | 4 | 7 |
| Craft | 0 | 2 | 1 | 2 |
| Littlefield | 1 | 0 | 0 | 2 |
| Totals | 23 | 29 | 20 | 75 |

| SNYDER B (52) | FG | FT | PF | TP |
|---|---|---|---|---|
| Dabbs | 6 | 3 | 5 | 15 |
| Berry | 6 | 2 | 3 | 14 |
| Prichard | 5 | 1 | 2 | 11 |
| Smith | 3 | 0 | 3 | 6 |
| Prince | 2 | 0 | 2 | 4 |
| McClatchy | 0 | 0 | 2 | 0 |
| Fowler | 0 | 2 | 4 | 2 |
| Rhoades | 0 | 0 | 3 | 0 |
| Baker | 0 | 0 | 1 | 0 |
| Coffee | 0 | 0 | 1 | 0 |
| Totals | 22 | 8 | 26 | 52 |

| SWEETWATER B (56) | FG | FT | PF | TP |
|---|---|---|---|---|
| Mounce | 5 | 2 | 1 | 12 |
| Holley | 1 | 3 | 0 | 5 |
| Littlefield | 6 | 6 | 5 | 18 |
| Craft | 4 | 7 | 3 | 15 |
| Harvey | 0 | 4 | 2 | 4 |
| Hardin | 0 | 1 | 2 | 1 |
| Kearney | 0 | 1 | 0 | 1 |
| Totals | 16 | 24 | 13 | 56 |

Maureen Connolly, former U. S. women's tennis champion and holder of the Wimbledon title, is shown practicing for her comeback tourney in San Diego, Calif. She will appear in the La Jolla Beach and Tennis Invitational next month. Results of a riding accident in which her leg was caught between a truck and her horse shows plainly above her right ankle.

# Cards To Be Strong Pennant Contenders

By EDDIE STANKY
Manager, St. Louis Cardinals
Written for The Associated Press

FAIRHOPE, Ala. (AP)—I am looking forward to the 1955 season with a great deal of hope and enthusiasm. I am not in the habit of making predictions but I am willing to go on record as saying that not only will the Cardinals be a much better team than they were in 1954 but they will prove to be a strong flag contender.

One of our big weaknesses last year was in the bull pen. Time and again we lost games in the eighth and ninth innings that appeared won. This year we hope to be much better off in the bullpen because of the acquisition of Frank Smith from Cincinnati and the promotion of several fine young prospects from the minors.

The addition of Smith alone makes us stronger but don't forget that we will have Brooks Lawrence and Gordon Jones right from the start. They proved a lifesaver to us last year.

I'm not worried about the team's hitting. We were the best-hitting club in the league last year but we finished sixth. I'm more concerned about our pitching. We had good hitting and went no place because we lacked the pitching in 1954. I know we'll be better on the mound in '55. For a big four we have Harvey Haddix, Tom Poholsky, Larence and Jones. I think they'll be all right. There are some other pitchers I'd like to look over. We have several good looking youngsters coming up. I want to look over such fellows as Luis Arroyo, Larry Jackson, Tony Jacobs, John Faszholz, Mike Schultz, Bobby Tiefenauer, Floyd Wooldridge and others.

I also expect Vic Raschi to help the club a great deal. We may alter his schedule a bit this year, pitching him once a week. He gave it a battle with four or five days' rest last year. But I believe he needs a week, so he'll be a spot pitcher. Where most pitchers can get by with 100 to 110 pitches, Vic needs that many in six or seven innings, and it takes a lot out of him.

As of now Stan Musial is an outfielder. But don't get the idea that Stan dislikes playing first base. Last season when we were having difficulty around first base, Stan volunteered to play first base—or any place to help the club. But I think we'll be all right at first.

Joe Cunningham improved every season. And Tom Alston, who started there, is a fine defensive player. His trouble last year was that he tried too hard. All he has to do is correct a couple of batting faults and he can make it. He has a lot of determination. Both he and Joe can hit with power when they connect.

We have a strong bench with Joe Frazier and Solly Hemus. Our catching, with Bill Sarni and Del Rice, is good. We think our pennant chances are good, but certainly all the other clubs in the league are stronger. The teams to beat are New York, Brooklyn and Milwaukee.

## Dentist, Car Dealer Lead National Event

ST. AUGUSTINE, Fla. (AP)—A dentist and an automobile dealer who usually play only on weekends shot 69s yesterday to lead the first qualifying round of the National Tournament of Golf Club Champions.

Dr. Charles E. Emery of Corpus Christi, Tex., and Ken Smith of Ridgewood, N.J., bettered par by Ponce de Leon course.

Favorites trailed the leaders by two to five shots.

Billy Goodloe, defending titleholder from Valdosta, Ga., and Ray Taylor, North Carolina champion, fired 71s.

## Palm Beach Tourney Is In Quarterfinals

PALM BEACH, Fla. (AP)—Three former winners play quarterfinal matches today in the 20th annual Mixed Foursomes Two-Ball Amateur Golf Tournament, with one team certain to be eliminated.

Polly Riley of Fort Worth, Tex., and J. Walcott Brown of Manasquan, N.J., winners of this event in 1952, are matched with Margaret (Wiffi) Smith of La Canada, Calif., and James B. McHale Jr. of Philadelphia, defending champions.

# BASKETBALL SCORES

By the ASSOCIATED PRESS

EAST

Dartmouth 71, Holy Cross 64
Williams 80, Rensselaer 64
Lehigh 67, Temple 57
Canisius 80, Scranton 64
MIT 65, Lowell Tech 59
Maine 86, Bates 66
Niagara 98, Toronto 61
Adelphi 116, Pratt 105
Ithaca 80, Mansfield 71
Fordham 78, CCNY 59
Alderson Broaddus 128, Beckley 94
Clarion 69, Slippery Rock 60
Geneva 97, Indiana (Pa) 83

SOUTH

George Washington 69, Washington-Lee 62
North Carolina State 84, Duke 78
Furman 100, South Carolina 79
Georgetown (DC) 76, Seton Hall 72
Murray (Ky) 58, Oklahoma City 48
Morehead (Ky) 103, Centre 56
Eastern Kentucky 136, New Orleans Loyola 91
Northwestern Louisiana 98, Louisiana College 85
Maryville (Tenn) 74, Chattanooga 66
New Orleans Xavier 87, Southern University 85

MIDWEST

St. Louis 98, Arkansas 72
Miami (Ohio) 91, Ohio University 79
Denison 96, Otterbein 83
Oberlin 79, Rochester 58
Western Reserve 96, Hiram 76
MacAlester 81, Concordia (Minn) 66
Hamline 68, Minnesota Duluth 78
Bismarck (ND) 69, Minot 63
Southeast Missouri 85, Austin (Tex) 67
Findlay 80, Lawrence Tech 68

SOUTHWEST

Texas Christian 75, Texas 56
Rice 80, Baylor 68
Southern Methodist 81, Texas A&M 56
Hardin-Simmons 74, North Texas 69
Southern State (Ark) 87, College of Ozarks 69
Lamar 98, East Texas Baptist 90
St. Michaels (NM) 69, New Mexico Highlands 78
Howard Payne 107, Corpus Christi University 102
Texas A&I 81, Trinity 75

FAR WEST

Oregon State 67, Idaho 56
Los Angeles State 71, Pepperdine 65

# Cardinals Win First Of 16-B Title Games

Coach Ray Isaacs' Hermleigh Cardinals need only one more win over Westbrook to take the basketball crown of District 16-B.

Last night the Cardinals took Westbrook 55-48. That was in the first game of a two-out-of-three series. Hermleigh had finished round-robin play with an 8-0 record, Westbrook with 5-3, and the two teams were playing off for the title.

The second game will come tomorrow night. Since last night's game was played in Hermleigh, that tomorrow night will be in Westbrook. If Westbrook should win tomorrow night, a third game will be required on a neutral court.

The winner of the series will meet Trent next week in a bi-district game. Trent early this week took the title of District 15-B in a playoff with Highland.

Clarence Stahl led the Cards in last night's game with 16 points, closely followed by Wendell Goodman with 14. Heading up Westbrook scoring was Bobby Curtis with 19 points.

Westbrook led early in the game and held a 14-12 lead at the end of the first period. Hermleigh took over soon afterward, however, and was leading 28-21 by halftime. At the end of the third quarter, it was still close but Hermleigh was still leading 42-33.

Hermleigh also won a B game over Westbrook 30-21.

| HERMLEIGH (55) | FG | FT | PF | TP |
|---|---|---|---|---|
| Stahl | 7 | 2 | 2 | 16 |
| Goodman | 6 | 2 | 3 | 14 |
| Robinson | 4 | 1 | 3 | 9 |
| McMillan | 2 | 5 | 3 | 9 |
| Wilcox | 3 | 1 | 3 | 7 |
| Totals | 22 | 11 | 14 | 55 |

| WESTBROOK (48) | FG | FT | PF | TP |
|---|---|---|---|---|
| Ross | 0 | 0 | 0 | 0 |
| Johnson | 2 | 4 | 4 | 8 |
| Self | 1 | 5 | 1 | 7 |
| Curtis | 8 | 3 | 3 | 19 |
| Rusk | 4 | 0 | 3 | 8 |
| Wyrosdick | 3 | 0 | 0 | 6 |
| Totals | 18 | 12 | 11 | 48 |

## Sweetwater Grid Stars Sign Intent For OU

SWEETWATER (AP)—Two star football players of Sweetwater High School say they plan to attend the University of Oklahoma. Roland Powell and Cloyd Shillings said yesterday they have signed letters of intent.

## New Coach Signed

TEXARKANA (AP)—Henry Boyles, assistant coach at Northeast Louisiana State College, has been named head football coach of Texarkana Junior College.

## Owl's Wing Is Clipped

HOUSTON (AP) — Quarterback Pinky Nisbet, a senior letterman, sprained a wrist and will be out for the rest of spring football at Rice.

# SPORTS



# Colonials, Wolfpack Pile Up Good Marks

By SHELDON SAKOWITZ

George Washington and North Carolina State, two of the nation's top 10 teams, seem to be gathering momentum as the collegiate basketball season progresses.

GW's Colonials, ranked fifth in this week's Associated Press poll, posted their 11th straight victory last night as they staged a second-half comeback to subdue Washington and Lee 69-62. George Washington boasts a 20-3 over-all Mark.

The Wolfpack, No. 7, downed Duke 84-78. The Wolfpack has won six out of its last seven games, extending its season record to 22-4.

Only two other ranked teams, Maryland and Oregon State, saw action last night. The Terrapins, No. 11, received a scare from stubborn Clemson and had to rally to pull out a 68-66 verdict. Oregon State, No. 16, wrapped up the Northern Division championship of the Pacific Coast Conference with a 67-56 triumph over Idaho.

Sophomore Dick O'Neal broke the Southwest Conference record for free throws for one season as he led first-place Texas Christian to a 75-56 conquest over Texas.

George Washington, runner-up to West Virginia in the Southern Conference race, overcame a 40-33 halftime deficit against Washington and Lee. The Colonials collected 20 points at the outset of the second half while holding the Generals scoreless for eight straight minutes and building up an insurmountable 53-40 advantage. Corky Devlin's 28 points topped GW.

Bob Seitz, a 260-pound reserve, provided the scoring impetus in the closing minutes as North Carolina State upended Duke in an Atlantic Coast Conference game. Seitz's shooting kept the Wolfpack in contention during the final minutes and it was his field goal that put State ahead for good.

Maryland, in squeezing past Clemson, remained tied for first place in the ACC with N. C. State. The Terrapins surged back in the last five minutes after trailing at one time by 14 points.

Southern Methodist kept its title hopes alive with an 81-56 conquest of Texas A&M as Jim Krebs hit for 27 points. Rice, led by Joe Durrenberger's 32-point output, whipped Baylor 80-68 in another Southwest Conference game.

# Frogs, Mustangs Are Back In Lead Again

By The Associated Press

The one-two teams in the Southwest Conference, Texas Christian and Southern Methodist, pulled a little ahead of the field with easy Tuesday night victories.

The leading Christians almost swept the Texas Longhorns from the boards at Gregory Gym in Austin for their seventh conference victory and 16th decision of the season. Dazzling Dick O'Neal, the giant soph center broke the conference free throw record as he scored 12 of his 36 points for the night on charities to lead TCU to a 75-56 triumph.

O'Neal, the conference scoring leader, boosted his total for the season to 574 of which 261 is against SWC opponents. Ray Downs of Texas, second man in conference scoring, dropped in 22 points to boost his SWC mark to 202.

SMU had it even easier at College Station against the Aggies, winning 81-56 to keep Mustang title hopes alive. Jim Krebs, the 6-8 SMU center led the winners with 27 points before he fouled out early in the second half.

Rice took the battle for fourth place in the conference with an 80-68 victory over the Baylor Bears. Joe Durrenberger, Owl forward, was the big noise, sinking 32 points and grabbing 30 of Rice's 66 rebounds.

Out of the conference competition for the night, Arkansas took a 99-72 walloping from St. Louis University's Billikens at St. Louis. The loss gave the Razorbacks an 11-9 season record.

The night's work left Texas Christian still ahead of the SWC pack with a 7-2 conference mark and a 16-5 season record. Second-place SMU, still breathing on the Horned Frogs' necks, has a 6-3 conference mark. Arkansas remains in third place, 5-3; Rice fourth, 5-4; Baylor fifth, 4-5; Texas sixth, 26; and Texas A&M seventh (last), 1-7.

The four games wound up the conference basketball chase until Saturday night when Texas Christian goes against Rice at Fort Worth; Texas meets Arkansas in Fayetteville, and Texas A&M tackles Baylor in College Station.

# Tiger, Bobo In Non-Title Bout Tonight

CHICAGO (AP) — Ralph (Tiger) Jones, upsetter of Sugar Ray Robinson a month ago, unflinchingly challenges middleweight champion Bobo Olson in a nontitle 10-rounder tonight at Chicago Stadium.

The confident Yonkers, N. Y., Negro has been installed a 4-1 underdog against the finely conditioned San Francisco titleholder, who is unbeaten in his last 18 starts and has lost only six times in 66 bouts.

If it's any consolation to Jones, he is only half the underdog he was a month ago. The odds against him were 8-1 when he stunned ringsiders with his mastery over the once-great Sugar Ray, rustily trying a comeback.

The fight will be televised by CBS at 10 p.m., EST.

It should be an interesting affair, with Jones, once the third-ranked middleweight contender, trying to swarm over Olson for a victory—or at least an exceptional showing—that could set him up for a shot at Bobo's crown later.

"I see a shortcut to the title," said the 26-year-old Jones, who comes from a family of 10 children. "They are saying I am made to order for Olson because I have short arms and have to come in on the inside to be at my best. But he's only human and he also is at his best as an infighter. I know he'll trade blows with me on the inside and that's what I like. There won't be any chasing around the ring like I had to do to catch Robinson."

The Tiger lost five straight before beating Sugar Ray. But he never has been knocked off his feet in five years as a pro and has met the best in the 160-pound division without nicking his spots. His record is 33-12-3.

# Dietzel May Be Named To LSU Post

BATON ROUGE, La. (AP)—Louisiana State University was expected to name a new head football coach today at a Board of Supervisors meeting surrounded by reports that Army assistant Paul Dietzel has the job.

Dietzel went before a six-man screening committee last night. He was the only candidate to appear before the committee, which spent three days last week interviewing candidates to succeed ousted Gaynell Tinsley.

The committee report faced the Joint Athletic Committee during the morning and the Board of Supervisors meeting later in the day. Sterling Gladden, a member of the board, headed the screening committee, whose recommendation was reported tantamount to hiring.

Earlier Dietzel had been regarded as a dark horse candidate behind Ed McKeever, former LSU assistant and Notre Dame head coach, now in business here; Stanley Galloway, who coached Southeastern Louisiana to a perfect record last season; and Ben Martin, an assistant at Navy, which impressed Louisianians with its Sugar Bowl victory.

# ABOVE THE BLEACHERS

By DALE WALTON

John Conley, head athletic coach for Snyder High School, has set the date for beginning of spring football training at May 3.

This is later than the spring drills are usually held, but the training period was timed this year to avoid conflict with other athletic activities. Track, baseball, golf, and tennis seasons are now beginning and consuming the time of many high school football players.

The drills will end at the same time the school semester ends.

* * *

Official entries are beginning to come in at the high school for the third annual Canyon Reef Relays here March 12.

Conley said he sent out 46 entry blanks and that he expects them to come back day-by-day until the entry deadline March 4.

* * *

Plainview isn't slowing down after winning the District 3A-1 title. Regular play has ended, but Plainview has scheduled a practice game with Seminole, which is champion of District 2A-6, for tomorrow night. Both teams want to warm up for their bi-district games next week.

Basketball coach at Lubbock's Monterrey High of District 3A-1 will be David Cook, who is finishing his season at Lubbock High this year. Cook's two tallest returning lettermen, 6-foot-7 and 6-foot-5, will be at Monterrey.

* * *

The Snyder Tigers' three senior cagers did a fine job last night in their last basketball game. They were Jimmy Bennett, Joel Tankersley, and Hubert O'Neal.

Even with the loss of three seniors, the Tigers will be in fair shape next year with the return of a whole starting lineup — Alan Snead, Jack Spikes, Don McNew, Jerry Taylor, and Milton Ham.

Sweetwater will also be well-fixed in basketball next year. The Mustangs are losing only one this time, Kenneth Drewery. That squad also has a set of starters returning, headed up by high-scoring Dale McKeeham. Others are Bubba Meyer, Jerry Lamm, Lawrence Bredemeyer, and Thomas Womack, all juniors this year. The Mustang B team had three juniors, Gerald Mounce, Leon Holley, and Dale Littlefield, and the remaining six were sophomores.


Pansy Plants

Onion Slips

Bell's Flower Shop

804 25th Phone 3-4651



To Solve Your Local and Long Distance MOVING PROBLEM

A Safe, Sure Bonded Service

DIAL 3-6791

Across the Street or Across the Nation

McALISTER Transfer and Storage

1604 24th St.



World's best truck buys! Here's proof-

POWER proved by Pikes Peak climb! Dodge V-8 pick-up, AAA-supervised, climbed Pikes Peak in 20 minutes, 46.8 seconds . . . unheard-of time for trucks, only a few seconds over the passenger car record.

ECONOMY proved with over 22 miles per gallon average in 714-mile economy run! 22 miles per gallon, carrying 500 lbs. of payload, using regular gas! That's the average of a Dodge Power-Dome pick-up in a 714-mile, AAA-supervised Economy Run!

RUGGEDNESS proved in 50,000-miles-in-50-days endurance run! 50,000 miles in 50 days, without mechanical failure! That's the record set by a standard Dodge pick-up with the new 145-hp. Power-Dome V-8 engine!

REAL DEALS- prove for yourself how they can save you money! Dodge trucks are priced with the lowest. Save you money every mile. And Dodge dealers are offering the year's best deals—all models ½- thru 4-ton!

Added proof of a better deal for the man at the wheel with... DODGE "Job-Rated" TRUCKS

A PRODUCT OF CHRYSLER CORP.

Ezell Motor Co.

1931 25th Street


# CITY OF SNYDER, TEXAS

COMBINED BALANCE SHEET — ALL FUNDS

AS OF SEPTEMBER 30, 1954

| ASSETS | TOTAL |
|---|---|
| Petty Cash Fund | $ 58.40 |
| Cash on Deposit | 234,156.43 |
| Inventories | 13,041.56 |
| Accounts Receivable—Water and Sewer Customers | 5,051.26 |
| Delinquent Taxes Receivable | 39,279.47 |
| Due From Other Funds | 16,227.97 |
| Paving Notes Receivable | 975.00 |
| Construction in Process | 260,858.92 |
| Fixed Assets | 2,108,299.73 |
| U.S. Treasury Bonds | 29,380.63 |
| TOTAL ASSETS | $2,707,329.39 |

| LIABILITIES | |
|---|---|
| Bank Overdrafts | 10.05 |
| Accounts Payable—Trade | 13,744.57 |
| Employees' Income Tax Withheld | 3,698.70 |
| Firemens' Pension Withheld | 158.49 |
| Deposits | 30,987.38 |
| Accounts Payable—Subdivisions | 71,614.24 |
| Bonds Payable | 1,595,000.00 |
| Due Other Funds | 16,227.97 |
| Fund Balance (Deficit) | 975,887.99 |
| TOTAL LIABILITIES & FUND BALANCE | $2,707,329.39 |

FOOTNOTES

(1) The City of Snyder has contractual liability on uncompleted construction as follows:

| | | |
|---|---|---|
| (a) Police Station Construction | | |
| Jones Construction Company | $ 500.00 | $ |
| Butler-Brasher Company | 1,102.68 | 1,602.68 |
| (b) Filter Plant Construction | | |
| Fairbanks, Morse — Co. | 2,128.30 | |
| B. R. Gardner, Inc. | 28,885.67 | |
| Alliger & Sears Co. | 690.00 | |
| Freese & Nichols | 1,397.77 | 33,101.94 |
| TOTAL CONTRACTUAL LIABILITY | | $ 34,704.62 |

(2) The Accounts Payable—Subdivisions represent amounts owed various subdivision contractors for one-third of cost incurred in the construction of street paving, water distribution mains, and sewer lines. Payments are to be made from water and sewer revenues of the subdivisions.

CITY OF SNYDER TEXAS

STATEMENT OF CASH RECEIPTS AND DISBURSEMENTS ALL FUNDS FOR THE FISCAL YEAR ENDED SEPT. 30, 1954

| RECEIPTS | TOTALS |
|---|---|
| Bank Balance, October 1, 1953 | $ 272,280.30 |
| Transfers From Other Funds | 668,212.98 |
| Tax Certificates | 61.50 |
| Franchise and Gross Receipts Tax | 16,007.79 |
| Licenses and Permits | 3,867.75 |
| Parking Meter Receipts | 15,518.65 |
| Corporation Court Fines | 20,374.85 |
| Receipts From Paving Lien Notes | 251.67 |
| Receipts From Insurance Claims | 4,248.00 |
| Miscellaneous Income | 1,813.06 |
| Returned Cheks Collected | 2,099.59 |
| Employees' Federal Income Tax Withheld | 14,578.80 |
| Firemen's Pension Withheld | 211.14 |
| Water and Sewer Taps | 7,630.00 |
| Plumbing Inspetions and Permits | 1,046.50 |
| Consumer Meter Deposits | 375.00 |
| Miscellaneous Refunds | 318.67 |
| Advance Payment From Subdivisions | 4,409.42 |
| Interest Income | 922.15 |
| Bond Sales | 250,000.00 |
| Bond Premium | 16.66 |
| 1953 Tax Collections | 155,520.85 |
| Delinquent Tax, Penalty and Interest Collections | 6,759.41 |
| State of Texas Contributions—Firemen's Pension | 801.05 |
| Accounts Receivable Collections | 313,502.00 |
| Total Receipts & Opening Bank Balances | $1,760,827.74 |

| DISBURSEMENTS .. | TOTALS |
|---|---|
| Salaries | $ 186,301.85 |
| Office Supplies | 2,492.80 |
| Chemical Supplies | 2,956.98 |
| Cleaning Supplies | 87.07 |
| Fuel and Motor Supplies | 6,153.50 |
| Other Supplies | 1,360.72 |
| Maintenance | 5,051.17 |
| Telephone | 1,793.93 |
| Insurance and Bonds | 9,307.76 |
| Special Services | 6,008.71 |
| Travel Expense | 382.41 |
| Advertising and Legal | 223.31 |
| Light & Power | 10,925.06 |
| Support of Prisoners | 317.75 |
| Contributions | 855.00 |
| Sundry Charges | 77.00 |
| Capital Outlay | 94,142.54 |
| Transfers to Other Funds | 668,212.93 |
| Miscellaneous Refunds | 225.00 |
| Employee's Federal Income Tax Remitted | 14,542.60 |
| Meat Inspections | 2,373.00 |
| Returned Checks | 2,105.22 |
| Minor Apparatus | 151.09 |
| Laundry, Cleaning and Toilet | 51.29 |
| Clothing, Dry Goods and Notions | 4.41 |
| Instruments | 338.53 |
| Lubricants | 9.45 |
| Miscellaneous Service | 38.60 |
| Monthly Charge (CRMWD) | 67,564.00 |
| Water Purchases (CRMWD) | 26,760.34 |
| Accounts Payable—Subdivisions | 25,996.86 |
| Sanitation Fund Contract | 4,027.18 |
| Purchase of U.S. Treasury Bonds | 29,380.63 |
| Bond Retirement | 43,000.00 |
| Bond Interest Expense | 38,743.75 |
| Service Charges | 184.38 |
| Bond Fees | 1,000.00 |
| Construction Costs | 241,858.32 |
| Cash Shortage | 289.51 |
| Pensions—Volunteer Firemen | 300.00 |
| Construction in Progress | 18,538.60 |
| Equipment Rental | 192.00 |
| Deposit Refunds | 12,083.09 |
| Bank Overdraft, October 1, 1953 | 73.02 |
| Total Disbursements | $1,526,681.36 |
| Bank Balances, September 30, 1954 | $ 234,146.38 |

R. S. YORGESEN
Certified Public Accountant
Snyder, Texas

# FROM A LOST KEY TO A LARGE RANCH OR ESTATE USE "CLASSIFIED ADS"

## FOR GOOD RESULTS JUST DIAL 3-5486 TO PLACE YOUR AD.



*DENNIS THE MENACE*

"HI, MOM! WHO? THE BABY SITTER? AW, SHE CHICKENED OUT AND WENT HOME."

# Fem Drivers Reduce Rate On Insurance

KANSAS CITY (AP) — Automobile liability insurance rates are coming down today in 39 states—and it's young women drivers, not the men, who are primarily responsible.

Firms that are members of the National Bureau of Casualty Underwriters are reducing the rates, in certain classifications, from 9 to 32 per cent. The reduction is expected to apply to about 25 per cent of private passenger cars insured by the companies.

The safe driving record of women under 25 is one of the principal factors involved.

John M. Nuchols, executive secretary of the Insurance Agents Assn. here, said recognition of their record plus a 10 per cent rate credit given to graduates of high school or college driver training courses are primarily responsible for the change.

"The classification plan has been revised to recognize that the family car is a less hazardous risk when the youthful drivers are young women rather than young men of the family," Nuckols said.

But don't feel too unhappy, fellows.

Nuckols went on to explain that it mainly "is a matter of reduced exposure.

"Young women usually have the use of the cars less frequently than the young men, particularly during the very hazardous evening hours, and, generally speaking, the young women are more frequently accompanied by responsible older people."

Here are some of those benefiting from the lower rates:

1. Nonbusiness family cars with women operators under 25 but no men drivers under 25—reduced 23 per cent. The reduction is 9 per cent if the cars are used for business purposes.

2. Nonbusiness cars of married couples with children where the husband is over 25 and the wife under 25—reduced 23 per cent and 9 per cent if used for business purposes.

3. Nonbusiness cars of married couples without children where the husband is over 25 but the wife under 25—reduced 32 per cent and 20 per cent if used in business.

4. Cars of married couples without children where the husband is under 25—reduced 12 per cent.

The District of Columbia also is included in the new rates. The full list of 39 states involved was not available here.

# Disc Derby In Third Day

NEW ORLEANS (AP) — The one-record marathon of two disc jockeys spun into its third day today.

Bill Elliott and Bill Stanley, announcers at radio station WNOE, started their marathon with the record "Shtiggy Boom" as a gag at 6 a.m. Monday to publicize the station's new all-night broadcasting schedule.

They wore out two records and had to record the tune on tape to spare their third and last copy. The blues-rhythm tune was recently recorded and tells of a lover pleading for the return of his affections.

The only breaks in the "Shtiggy Boom" chant were newscasts, commercials and a broadcast of the feature race from the fairgrounds yesterday.

Neither Elliott nor Stanley gave a hint when the marathon would end.

Station manager James Gordon said phone calls flooded the station's switchboard, some approving and a few complaining. He said one person said there must be something wrong with the station because "they keep hearing the same record."

## Married In Blimp

LOS ANGELES (AP)—Mr. and Mrs. Phillip E. Singer celebrated their 25th anniversary on St. Valentine's Day by being married a second time in a blimp 3,000 feet over the city. Singer, a North Hollywood chiropractor, and his wife Edythe were married in 1930 in another blimp.

## Same One Twice

HOLDENVILLE, Okla. (AP) — Oscar Harjo, 19, was charged with stealing the same car from the same used car lot two different times. The judge let the sentence fit the crime and gave Hajo two two-year terms—to run concurrently.

## Lions Kill Tamer

OUNDLE, England (AP)—A French lion trainer, recently hired by the Roberts Circus, was mauled to death the first time he entered the lion cage to put them through their act. The victim was Rene Roger Ruellot, 26.

## LEGAL NOTICE

THE STATE OF TEXAS

TO: T. W. Gilliam and wife, Mary Gilliam, if living, or if not living, their unknown heirs, devisees and legal representatives, GREETING:

You are commanded to appear by filing a written answer to the plaintiff's petition at or before 10 o'clock A.M. of the first Monday after the expiration of 42 days from the date of issuance of this citation, the same being Monday the 4th day of April, A.D., 1955, at or before 10 o'clock A.M., before the Honorable District Court of Scurry County, at the Court House in Snyder, Texas.

Said plaintiff's petition was filed on the 14th day of Feb., 1955.

The file number of said suit being No. 6615.

The names of the parties in said suit are: O. O. Lewis, et al as Plaintiffs, and T. W. Gilliam and wife, Mary Gilliam, if living, or if not living, their unknown heirs, devisees and legal representatives as Defendants.

The nature of said suit being substantially as follows, to wit: Trespass Try Title All of the North 1-3rd of the West 1-2 of section Number 104, Block Number 97, H&TC Ry. Co. Surveys. Certificate Number 43-5554, Scurry County, Texas, containing 107.48 acres of land, more or less.

If this Citation is not served within 90 days after the date of its issuance, it shall be returned unserved.

Issued this the 15th day of February A.D., 1955.

Given under by hand and seal of said Court, at office in Snyder, Texas, this the 15th day of Feb. A.D., 1955.

(S) Eunice Weathersbee Clerk
District Court Scurry County, Texas
(SEAL)
By Deputy

## Rates On Snyder Daily News Classified Word Ads:

| | |
|---|---|
| One day | .05 Per Word |
| Three days | .12 Per Word |
| Six days | .18 Per Word |
| Each day following 15 word minimum rate | .01 Increase |
| Space ads | .84 per inch per insertion |

EARNED RATES

| | |
|---|---|
| Three days | .75 per inch per insertion |
| Five days | .70 per inch per insertion |

MONTHLY EARNED RATES

| | |
|---|---|
| For 15 words at 26 issues per month. Total | $5.70 |
| Capitals and type larger than agate at double | |

WORD AD DEADLINES

| | |
|---|---|
| Weekdays | 5 p.m. |
| For Sundays | 12 Saturday |

RULES

The publishers reserve the right to correctly classify all advertising; to edit any copy deemed objectionable for any reason, and reserve the right to accept advertising only on a cash in advance basis. Some ads are charged to phone owners purely as an accommodation and payment is due immediately upon publication. Some types of ads are not charged under any circumstances but must be strictly cash in advance.

ALPHABET
BUSINESS
SERVICE
Who Sells What & Where Is He?

BUTANE

—Call Scurry Butane Company, 3-3721 for prompt gas delivery. Sales & Services, domestic & commercial appliances.

FLOWERS

—Fresh Flowers for all occasions. We telegraph flowers anywhere. Bell's Flower Shop. Dial 3-4651.

FURNITURE

—Frigidaire refrigerators, washers, ironers. Also large selection of quality furniture at King & Brown.

## Police Seeking Child To Fit Her New Coat

OKLAHOMA CITY (AP) — Police want to find a child about 5 or 6 so they can return her new coat. The youngster, witness to an automobile accident in which two motorists were hurt, gave up her blue-gray plaid coat so one of the victims could be protected from the cold while lying on the ground. She left the scene without claiming it when an ambulance arrived.

## ANNOUNCEMENTS A

### SPECIAL NOTICE A-2

NEED MONEY? Loans on anything of value. The Sportshop, 2413 Avenue S.

Hugh Boren & Sons are dependable and experienced. Insurance, Real Estate, Loans Oil. Dial 3-3651.

Morgon Convalescent Home No. 4, Spur, Texas, phone 9517. Private and semi-private rooms, reasonable rates. Nurses on 24 hours. Well trained manager. Formerly the Nicholas Hospital.

U-HAUL TRAILERS for rent. Local or long distance. Jeff's Gulf Service, 2200 25th Dial 3-3463.

### CARD OF THANKS A-3

Pair of glasses found. Please call at Snyder Daily News Office, identify them and pay for this ad and they are yours.

## AUTOMOBILES B

### AUTO RADIATORS B-11

SNYDER RADIATOR SERVICE
FRANK D. STEPHENSON
"THE RADIATOR MAN"
CLEANING REPAIRING
NEW REBUILT
1105 AVE. T DIAL 3-4131

### EXTERMINATORS D-5

EXTERMINATING—termites, roaches, silverfish, reasonable rates, free inspection. Five year guarantee. Phone B. D. Smith, 1183, Hermleigh.

### FLOOR FINISHING D-6

Floor sanding and finishing. Free estimates. Call 3-4576, W. B. (Bill) Owens.

### HOME CLEANERS D-8

SNYDER CARPET CLEANERS
ALSO UPHOLSTERY CLEANING
MOTHPROOFING
AND
FLOOR POLISHING
Dial 35017

### MISCELLANEOUS D-26

BUILDING and carpenter work. Let me figure your new and repair work. Henry G. Thornton. Dial 3-6706.

CESSPOOL and septic tank service. Pierce Moffett, 806½ - 23rd. Street, Snyder, Texas. Dial 3-7179.

Septic tank, cesspool service. Dial 3-4095. Roy Church, Rig Motel.

Call C. R. Agee, 3-4355 or 3-5122 for painting, paperhanging, texturing. Free estimates, courteous service. All work guaranteed.

Call O. C. Floyd for free estimates on concrete or tile work. Dial 3-7224.

## EMPLOYMENT E

### HELP WANTED, FEMALE E-2

TWO neat experienced waitresses. Apply in person. Hilander Drive In, Big Spring Highway.

### POSITION WANTED, M E-5

ANY type yard or janitor work wanted. See at 2809 Avenue C or dial 3-5869.

### POSITION WANTED, F E-6

Couple would like courts or apartments to manage. Write Box 114, Snyder, Texas.

## INSTRUCTION F

### SCHOOLS, INSTRUCTION F-1

HIGH SCHOOL
ESTABLISHED 1897
Study at home in spare time. Earn diploma. Standard texts. Our graduates have entered over 500 different colleges and universities. Engineering, Architecture, Contracting and Building. Also many other courses. For information write American School, O. C. Todd, 2401 29th Street, Lubbock, Texas.

## WOMEN'S COLUMN H

### CHILD CARE H-3

Child care in your home, day or night. Mrs. Ewell Daniell. 901 32nd. Street. Dial 3-4336.

CHILD care in my home day or night. 1.25 per day. 415 - 30th Street. Dial 3-6983.

Will care for your children day or night. Mrs. Bama Davis, 803-29th. Street. Dial 3-5605.

CHILD care in your home nights. Mrs. Johnson, 2307 Avenue J. Dial 3-3612.

Care for your children day and night. Free transportation. Mrs. J. C. Beavers, 501 - 25th. street. Dial 3-3935.

### LAUNDRY SERVICE H-5

WILL do ironing. $1.50 per mixed dozen 2705 Avenue H. Dial 3-5580. Will do quilting. 3-6954.

WILL do ironing $1.50 per mixed dozen in my home. 1709 Avenue E. Dial 3-5665.

### SEWING H-6

FOR RENT
New and used sewing machines. Sales and supplies. Service on all make machines.
SEWING MACHINES
MILLER SEWING MACHINE EXCHANGE
2808 Avenue "D" Phone 3-4771

FERGUSON SEWING CENTER

I have moved from Morris Melody Shop next door to the Vogue Beauty Parlor. Buttons, belts, buttonholes — Men and Women's alterations.

NELL FERGUSON

Dial 3-3882 or 3-5713

### MISCELLANEOUS H-7

GREETING cards, stationery and novelties beautifully different at Mrs. Gore's, 906 28th. Street. Dial 3-4857.

## FARMER'S EXCHANGE J

### FARM EQUIPMENT J-1

FOR SALE: Six-foot one-way International. Good condition. John Paul, Hermleigh, Texas.

### MISCELLANEOUS J-6

FOR CUSTOM plowing, grain sowing, not less than 20 acres, please call G. B. Parks, 3-5072.

## MERCHANDISE K

### BUILDING MATERIAL K-1

PAY CASH
and save

| | |
|---|---|
| 15 lb. Asphalt Felting 432' Rolls | $2.79 |
| 2x4 and 2x6 10-foot through 20-foot 1x12 | $6.95 |
| 1x8 sheathing Good Fir | $6.95 |
| Asbestos Siding, Johns-Manfield | $11.85 |
| Corrugated Iron (29 gauge) 6 foot through 12 foot | $8.95 |
| 2-0x6-8 Gum Slab Doors | $7.40 |
| 2-8x6-8 glass doors | $8.39 |

VEAZEY CASH LUMBER CO.
1 mile West On Lamesa Highway
Phone 3-6612

### DOGS, PETS, Etc. K-3

See Alma Adkins for tropical fish and supplies at Harwell's office, Lubbock highway or Dial 3-5921.

### HOUSEHOLD GOODS K-4

NEW – RENT – USED
SEWING MACHINES
Sews Automatically
NECCHI SEWING CIRCLE ELNA
Easy Terms
Call For Free Demonstration
3-4381
"World's Finest Sewing Machine"
"Authorized Dealer 2112 Ave. S
HALE'S SEWING MACHINE EXCHANGE

New — Used
NEW PIANOS
Steinway — Chickering
Everett — George Steck
Cable Nelson
Hammond Organs
HALE'S SEWING MACHINE EXCHANGE
Representing
JENKINS MUSIC CO.
Phone 3-4381 2912 Ave. S

USED BARGAINS

| | |
|---|---|
| Chair beds | $100.00 |
| Used dinette | $29.50 |
| Used automatic washer | $149.50 |
| Good electric range | $150.00 |
| Living room suite | $85.00 |

Four ways to buy: Terms, Charge, Cash or Lay-a-way
TOWN & COUNTRY
2403 25th Street Dial 3-3362

BARGAIN furniture, miscellaneous new, used and rebuilt battery repairing. Post Office Swap Shop, 2301 Avenue R. Dial 3-6122.

DISCOUNT PRICES ON ALL MERCHANDISE

Must make room in our big store to enlarge the Bowling Alley.

Super Kemtone, Reg. $5.45 now $3.99 gal.

9x12 linoleum, Reg. $7.95 now $3.99 each.

Bunk beds with mattresses and chest, Reg. $189.50 now $98.19.

Five-piece chrome or wrought iron dinette, Reg. $79.50 now $48.10.

Mattress or box springs, 10-year guarantee, Reg. $59.50 now $37.72.

Norge automatic washer, Reg. $259.50 now $176.96.

Norge, two-zone refrigerator, holds 80-Lb. frozen foods, 12' capacity, Reg. $469.50 now $295.88.

Other merchandise at similar prices. Prices good at both locations.

Bernson Furniture & Plumbing Co.
Store No. 1—1500 - 28th.
No. 2—1918 - 25th.
Phone 3-6653

Nineteen cubic foot deep freeze for sale. $275.00. Dial 3-5294.

### MISCELLANEOUS K-11

For Sale: Apartment gas or butane range, 17-inch TV with radio, phonograph combination. Dial 3-4481.

FOR SALE: Eight-foot refrigerator. Used approximately one year. $97.00. 3798 Avenue V. Dial 3-3104.

### OIL FIELD SUPPLIES K-15

## RENTALS L

### BEDROOMS L-1

BAR-V MOTEL—Weekly rates, 24-hour telephone service. Highway 180 East. Dial 3-3543.

SPECIAL weekly and monthly rates, ceramic tile baths, carpeted, vented heat, telephones. Tumbleweed Courts. 3-5411.

BEDROOM with private bath and private entrance. 3101 Avenue U or dial 3-3836.

### FURNISHED APTS L-3

THREE-room and bath furnished apartment for rent. 2701 Avenue G. Dial 3-5382 or 3-3835.

THREE and four - room modern duplex apartments. Private bath, clean, bills paid. Childers Apartments, Avenue R and Smith, Greenhill Addition, 3-3330.

TWO large bedroom furnished apartment. All bills paid. $87.50. Dial 3-6306 or 3-4480.

### FURNISHED APTS. L-3

THE GREENHILL APARTMENTS
Two and four-room furnished apartments, bodern. Rates reasonable. One and one-half miles North on Clairemont Road.
Dial 3-3320

CANARY COTTAGES
All bills paid.
Kitchenettes - Air-conditioning
$35.00 Monthly
1111 - 26th. Street Dial 3-9254

SMITH MOTEL: Kitchenettes and bedrooms to accomodate one to four persons. East Highway. Dial 3-6493.

FURNISHED apartments. Two-room efficiency. Bills paid. Jack & Jack Realty. Phone 3-3452.

The Skyline Motel, large newly decorated modern apartment, hotel rooms. Panel-Ray heat, garages, reasonable rates. Three minutes West of town, Lamesa Highway. Dial 3-6692.

SMALL furnished efficiency apartment, private bath, bills paid. 809 - 26th Street.

NICELY furnished three-room apartment, private bath. Close in. Inquire 3007 Avenue S. Dial 3-4105.

FURNISHED apartments, real nice concrete block buildings, bills paid. Thornton Apartments, Dial 3-6706.

Furnished apartment, one block south of Hilander Cafe on Big Spring Highway.

### UNFURNISHED APTS. L-4

UNFURNISHED duplex, two-bedroom, carpeted, bills paid, nice quiet location. Clean and neat. Couple only. Dial 3-7173 or 3-6590.

THREE-room and bath unfurnished duplex apartment. Located 2108½ - 36th Street. Inquire 2811 Avenue U. Dial 3-6904. 3-4651.

UNFURNISHED—three - room apartment for rent. Private bath, venetian blinds, air conditioner, floor furnace, ample closet space. 3107 Avenue U.

Rent Reduced Again
Two-bedroom unfurnished apartments, water and yard upkeep furnished.
Downstairs .... $60 per month
Upstairs ..... $55 per month
Under new management
Waymar Apartments
1910 Coleman
Phone 3-6942 or 3-6212
Mrs. M. M. Mapes
Resident Manager

FOR RENT
One and two-bedroom apartments. Four blocks from square, two blocks from Furr Food Store.
2705 Avenue O
Dial 3-5174

### FURNISHED HOUSES L-5

FOUR-room and bath furnished house. Three miles on Lubbock highway. Dial 3-3777.

Two-room furnished house, private bath, bills paid. $9.00 week. 2206 West 21st Street. Dial 3-3845.

FURNISHED AND UNFURNISHED houses. 1810 Avenue O. Dial 3-7056.

Modern, attractive two-bedroom home near school. Call 3-3452 or see Jack and Jack Realty.

### UNFURNISHED HOUSES L-6

For Rent: Two-bedroom house, $45. See at 1007 33rd St., call Pat Watson, 3-3261 during day or 3-3278 after 6.

Three room and bath, unfurnished house. Couples only. Inquire Thompson Barber Shop, 806—23rd. or 2300 Avenue I.

TWO-bedroom unfurnished house for rent. Dial 3-4445.

FOR RENT: Four-room unfurnished house. Inquire 211 - 33rd. Street.

NICE three-room and bath unfurnished house. 2903 Avenue N. Dial 3-6656.

TWO-bedroom house, large closets, excellent condition. Reasonable rent. Dial 3-5625.

TWO-bedroom house, complete bath, carport, for small family. Apply in person. 1308 30th. Street.

TWO-bedroom unfurnished house. Immediate possession. $65.00 per month. Dial 3-6306 or 3-4480.

NICE three - room and bath unfurnished house. 2903 Avenue N. Dial 3-6656.

## REAL ESTATE M

### HOUSES FOR SALE M-2

WILL BUY G.I. EQUITIES IN HOMES
Cash paid immediately in our office. No delay.
H&H Development Co.
503 E. Highway
Dial 3-4451 3-6683

Use Classified Ads

219-34th STREET
Three bedrooms, large living room, dining area, with tile bath. Garbage disposal, and complete with washing machine installed. Air conditioned and has furnace heat with thermostatic control. Closing costs of G.I. loan is all down payment necessary. See the plans at our office and watch the construction.
PINNELL REALTY
GI — FHA — Conventional Loans
1712 - 25th. Street
Dial 3-5912

WHAT a steal—This two-bedroom home in Morningside, perfect condition inside and out—buy equity with monthly payments $51.00 or will G.I. 100 per cent.

THREE-bedroom, brick trim, nothing finer for the price—a real buy.

ALMOST new two-bedroom home in Kittrell Heights, buy G.I. equity $650.00 and move in.

Geo. J. & Lydia Webb
Lobby Manhattan Hotel
Office 3-5171 Res. 3-6508

VETERANS
Several homes including new ones, for sale with no down payment; closing costs can be paid like rent.
H&H Development Co.
503 E. Highway
Dial 3-4451 — 3-6683

CHOICE BUYS

Three-bedroom home in Highland Park, extra large corner lot, fenced back yard, garbage disposal, central heating, and air conditioning. 100 per cent loan to qualified veteran.

Austin Stone duplex, two bedrooms to each side. One side furnished, furniture to be sold with the house, furniture priced $1,250 duplex priced $13,000. 100 per cent loan on duplex to qualified veteran.

Two-bedroom GI home on pavement, fenced back yard, walking distance from East elementary and junior high schools. Total price $7,000.

JACK & JACK REALTY
1921 - 26th Street
Phone 3-3452

LOOK AT THIS
314 32nd. Street—NEW FHA HOME TO BE COMPLETED IN TWO WEEKS—Only $750 down payment plus closing costs for this lovely two-bedroom home with central heating, brick trim and other added features. Call us for an appointment to see this one.
317 33rd. Street—NEW GI HOME READY FOR IMMEDIATE OCCUPANCY. $9,450 for this lovely home with exceptionally large kitchen, living room and bedrooms. If you see this one you will want it. Closing costs only down payment.
SCOTT & SCOTT REALTY CO.
Big Spring Highway
Dial 3-6306

Before You Buy Your Next AUTOMOBILE
ASK US ABOUT
LOW COST FINANCING
Up to 30 Months Terms
Your Insurance Agent Can Serve You BEST!
PINNELL INSURANCE AGENCY
1712 25th — Phone 3-5912

FOR SALE
One five-room house and bath with garage and wash room, floor furnace, water well, 1596 feet floor space over all. Will sell with small down payment, and balance monthly. Located first house on second block West of blinker light on Lubbock Highway. See Carter or phone 3-7228 if not there see Blackstock Realty or call 3-3890.

WANTED! SCRAP CAST IRON
Will Pay $20 Per Ton
We Are Also In the Market for Your
Non-Ferros Metals—Radiators 16c Per Pound
Red Brass 18c—Metals Must Be Free of Iron
SNYDER IRON & METAL
Old Post Road Phone 3-6862

## REAL ESTATE M

### HOUSES FOR SALE M-2

G.I. 100% LOANS
316 29th. Street—A real buy for $8,500. Two large bedrooms and large kitchen. Detached garage—Paved street—Possession in just a few days. See this one, it's a bargain.
905 30th. Street — Two-bedroom brick home close to Central Elementary School—This one is here to stay. Really constructed and a real buy.
3309 Ave. A—Three-bedroom home on corner lot and close to East Elementary School. Vent-a-hood, attached garage and fenced back yard.
3009 38th. Street—TOWLE PLACE—Two-bedroom home—Fenced front and back yard. Lovely grass and shrubs. Vacant and ready for immediate possession.
SCOTT & SCOTT REALTY CO.
Big Spring Highway
Dial 3-6306

LATE MODEL LIKE-NEW USED CARS

| | |
|---|---|
| 1953 Chevrolet Bel Air Sport Coupe, radio, heater, powerglide, plastic seat covers, very nice | $1,350 |
| 1953 Plymouth 4-Door, heater, signal lights, plastic seat covers | $1,095 |
| 1952 Olds "98" Hydra-Matic 4-door Sedan, radio, heater, one owner, light blue | $1,295 |

— Serveral others to choose from —
LEE MOTOR COMPANY
Northeast Corner Of Square Phone 3-4661

EXPERT AUTO SERVICE
● Motor Overhaul ● Motor Tune Up
● Brake Service ● Wheel Alignment
● Front and Rear End Adjustment
ALL MAKES and MODELS
BICKERSTAFF BUICK CO.
2310 Avenue S Phone 3-4500

YOU GET A BETTER TRADE HERE!
1955 Chevrolet Bel Air Hard Top
1954 Plymouth 2-Door Sedan
1953 Buick Riveria Sport Sedan
1951 Nash Rambler — $95 Down
1950 Studebaker Commander $95 Down
T. C. GOSS USED CAR LOT
Big Spring Highway Phone 3-9297

● Guaranteed Used Cars ● Easy Terms

| | |
|---|---|
| 1951 Dodge | Clean |
| 1951 Chevrolet 4 Door New Motor | Radio & Heater |
| 1949 Lincoln 4 Door | Bargain |
| 1947 DeSoto 4 Door | Good Buy |
| 1949 Mercury 4 Door | Good |
| 1951 Mercury Fordor | Nice |
| 1952 Buick Super | Nice |
| 1950 Ford Tudor | Solid |
| 1952 Pontiac 4-Door | Original |

Williamson & Sons Motor Co.
"YOUR LINCOLN-MERCURY DEALER"
1920 26th Ph. 3-3514

Better Cars For Less Money!

| | |
|---|---|
| 1954 Ford Custom Tudor, Radio, Heater, 8,000 Miles. | |
| 1952 Ford, radio, heater, real nice. | |
| 1950 Chevrolet Station Wagon, radio, heater. | $395.00 |
| 1950 Ford Pickup, Nice | $395 |
| 1951 Dodge Pickup, Nice | $345.00 |
| 1953 GMC Pickup, nice one | $895 |
| 1954 Ford Custom Tudor. Only 7,000 miles. | |

Wade PIPKIN Motors
"THE" Ford Dealer Of West Texas
Dial 3-6351 1615 26th St

*HAZARDOUS WORK*

M-Sgt. Floyd A. James shows how he replaced a locking pin in the landing gear of the same C124 transport at 4,000 feet at Dayton, O., after a flight from Alaska's Ladd Air Force Base. The pin is used to hold the gear in place and keep it from collapsing on the ground. In this picture the pin is in position and cannot be seen.

# Captain Feels Fine Following Rescue

WINNIPEG, Man. (AP)—Flashing a big grin, Tommy Pittman, who survived three bitterly cold nights and two days in the wilderness without food greeted newsmen:

"I'm mighty glad to be here."

The 34-year-old U.S. Air Force captain could still laugh and smile although his right leg was broken and frostbitten and his head injured.

Last night Capt. Pittman was flown to Winnipeg, five hours after he was plucked from the northern Saskatchewan wilderness on which he dropped after a B47 Stratojet bomber exploded at a height of 35,000 feet 110 miles west of The Pas, Man., last Saturday.

Pittman was taken to the Deer Lodge military hospital and after a quick examination by a staff doctor, called the press representatives in to tell his story.

"I didn't have anything else to do last Friday so I decided to go along for the ride," he said. He wanted to test out a new type of survival suit. The suit saved his life.

Pittman, a Stratojet captain himself, based at Riverside, Calif., was flying with Lt. Col. Kenneth G. McGrew, 33, and Capt. Lester E. Epton, 33, and Maj. Robert Dowdy, 31.

McGrew and Epton also survived the crash—McGrew was rescued a few hours after the crash, Epton Sunday morning. Dowdy's body was found in the wreckage of the plane.

Pittman, a native of Fabens, Tex. said Dowdy was knocked unconscious by the explosion, and he tried to press the button that would eject Dowdy's seat from the plane. But the violent motion of the plane sent him sliding.

"It was a bad sensation, like a person sliding down a hill, and that's how I went out," he said.

Pittman said his leg was broken in the plane—"it just seemed to buckle under me."

Sometime between the explosion and when he reached the earth he lost all his survival gear, except for a .38 caliber pistol. He also had a handful of sulpha cold tablets which his wife slipped into his pocket before he left Riverside.

Pittman said he landed on his broken leg, "but I didn't feel a thing. It was numb."

Within 15 minutes he had fashioned a splint out of small branches and his shoe laces.

"But the shoe laces weren't sufficient so I chewed off two shroud lines from my 'chute."

It took him two hours to chew through the nylon ropes.

Unable to move, other than to raise himself, he formed a small shelter over his face with the parachute.

He decided not to eat any snow as it would use up too many calories. He ate six cold tablets before he was rescued.

"I tried to move two or three times but the snow was too deep." He fired three shots at a rabbit before bringing it down.

"But it stopped 20 feet away from me and I couldn't get to it."

He watched the rescue of either McGrew or Epton take place about a mile away.

"I never lost faith though. I felt I could last a couple more days."

Tuesday morning, a U.S. Air Force search plane spotted the parachute and Pittman on the ground.

A para-rescue team in a helicopter picked him up.

## Town Hit By Costly Fires

IONIA, Mich. (AP)—A $100,000 fire hit a main business block in Ionia early today before firemen had finished battling a house blaze that claimed the life of a 3-year-old boy.

The latter of the two fires destroyed the W. W. Mac variety store and for a time threatened the entire business block.

Firemen were summoned to this scene while they were fighting a fire at the five-room Richard Longdyke home. Longdyke's son Raymond was trapped and died in his bedroom.

Another child, Portia Ann, 1, was burned critically before she was rescued by firemen. The mother, Mrs. Esther Longdyke, 24, also was burned in fleeing down a stairway. Longdyke, 28, suffered a sprained ankle when he jumped from a second - story window.

The father said he heard the boy screaming but a solid wall of flames barred a rescue.

The cause of neither fire could be determined immediately.

## Two Carriers From Evacuation Are Due

MANILA (AP)—The U.S. carriers Midway and Wasp, escorted by eight destroyers—part of the U.S. 7th Fleet which covered the Tachens evacuation last week—are expected here tomorrow, a Navy spokesman said today.

Several units of the 7th Fleet which guards Formosa against possible Communist attack use Manila as an operational base.

## Calls In Police

ATLANTIC CITY, N. J. (AP) — When Marc Gold, 5, returned home from kindergarten, he found that his mother, detained on a shopping tour, wasn't there to fix his lunch. Marc had been told that in an emergency you call police. He did. And police responded. Two patrolmen came and fixed him a sandwich and a glass of milk.

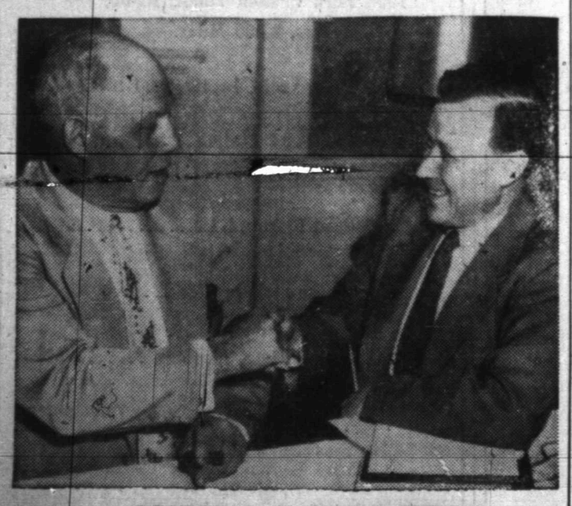

*HISTORIC HANDSHAKE*

George Meany, left, President of the American Federation of Labor, and Walter Reuther, CIO president, join in a handshake to seal the bargain after they announced the two union groups had come to an agreement on a merger.

# Weather Has Little Change

By The Associated Press

The nation's weather showed little change today, with a few areas reporting rain or snow and temperatures generally fairly mild for mid-February.

A wet belt moved eastward through the Great Lakes region with a narrow band of showers extending southwestward through Illinois and Missouri into Arkansas. Light snow fell in most of the Great Lakes area but light rain was reported in northern Illinois, Indiana and Ohio.

Snow and snow flurries fell in sections of New England while showers were reported along the East Coast of southern Florida and along the west coast of Washington. Falls in most places were light.

Temperatures showed little change except in the Mississippi Valley, where fresh southerly winds sent readings into the 50s as far south as the Ohio River, 20 to 25 degrees higher than yesterday.

## Dog Is Released By Anti-Red Romanians

BERN, Switzerland (AP) — The anti-Communist fighters who invaded Romania's legation in Bern released the last of the establishment's Red contingent today—Charge d'Affaires Emeric Stoffel's black airedale.

Dressed in a sweater, plus-fours and a holstered revolver, one of the four men occupying the building opened an outside door just before 9 a.m. The dog bounded out.

The man went back into the legation immediately. The animal dashed over to a fence. Stoffel, tired and unshaven since he was forced out of his premises at gunpoint before dawn yesterday, pulled the dog over the fence and took it away in a taxi.

*BANK NAMES NEW OFFICERS*

Three new officers of the Snyder National Bank, all of whom were promoted to assistant cashier this week, are shown above. They are from left: Rex Robinson, 22, who is head bookkeeper; Bobby Roemisch, 22, and Dale Stuard, 24. Both Roemisch and Stuard work at teller windows. Ralph Geisenhoner, executive vice-president, said the promotions were made to show appreciation for the loyalty and duty to the bank that the young officers have displayed. All three went to work at the bank in 1949, all were later inducted into the military services, but returned to their bank jobs kept open for them by the bank. Stuard entered the army in 1950 and during a two-year tour of duty served 14 month in Germany. He was married last Thursday to the former Miss Billisue Groves. Robinson entered the army in December of 1952 and during his service served 14 months in Korea. Roemisch spent all his time in the United States, part of which was spent at Camp Kilmer, N.J. (Lee Watson photograph)

## Colony Of Penguins Sighted Near Panama

PANAMA (AP)—A correspondent of the newspaper Estrella Panama reported today that a colony of penguins was sighted Monday, swimming close to shore off the banana port of Armuelles. The report said children captured one of the antarctic birds and that it didn't seem bothered by the tropical climate.

## Bridge Is Dedicated

LAREDO (AP)—A third Laredo bridge across the Rio Grande to Mexico was dedicated yesterday. The 525,000-peso bridge was built by Mexico for the exclusive use of trucks. Laredo built a pontoon bridge to take the place temporarily of the international bridge washed away by last June's destructive flood. A railroad bridge also is across the river here.

## Broken Legs Interrupt Pair Of Honeymoons

LAKE PLACID, N.Y. (AP)—Broken legs on a ski slope broke up two honeymoons.

Mrs. Walter Kern, of Elmer, N.J., suffered a fractured right leg and, a few minutes later, R.J. Quigley, of Atlantic City, a member of the same party, suffered a broken left leg.

The newlywed couples had become acquainted while staying at the same hotel here.

# Plan Families For Animals

By HAL BOYLE

NEW YORK (AP)—A new humane movement in America has as its goal planned parenthood for animal pets.

We are a cat-and-dog-loving people. No country spends more money in the care and feeding of its pets. Probably no other country has as many animal hospitals—or cemeteries for pets.

Yet still more than two million unwanted, homeless animals must be put to death each year in dog pounds and animal shelters.

Here is the reason, as given by Helen Jones, educational activties director of the newly organized National Humane Society:

"There are some 49 million dogs and cats in American homes, and the number increases about 5 per cent each year. But there are also at least 15 million homeless dogs and 25 million homeless cats, and they are increasing even more rapidly.

"These stray unloved animals are smothering and bankrupting the nation's humane societies and municipal pounds.

"At present they must be put to death. The tragic killing must continue while the surplus continues. But the humane movement must begin to prevent the breeding of unwanted animals instead of merely killing, killing, endlessly killing."

Miss Jones believes few people realize the scope of the problem because they so seldom see the suffering endured by abandoned animals. She spoke bitterly of pet owners who drive out on the highway to dump unwanted puppies or kittens.

"They don't realize that animals which have been domesticated by mankind cannot revert to the wild state and live off the land," she said.

The new NHS will cooperate with the SPCA and other groups in the field, she said, but will operate its own separate animal shelters. The society doesn't oppose vivisection, but will refuse to turn over animals from its own shelters to scientific laboratories.

"We feel that anyone who turns an unwanted animal over to us has the right to know that it either will be placed in a new home or given a painless death," said Miss Jones.

## Five Fires Believed Started By Arsonist

SAN FRANCISCO (AP)—Four fires in the Sheraton-Palace Hotel and one in a nearby parked automobile last night were believed to be the work of an arsonist.

Firemen quickly extinguished all five.

Two in the hotel were in janitor's closets, where matches had been tossed into trash bags. Workmen put out another small fire in a waste can in the main floor men's room. The fourth fire was discovered in a room being remodeled.


PRINTING

Feather Printing Company

Print Anything – Appreciate Everything

Letter Press Offset

1907 25th St. Phone 3-6131

Even the air you breathe is better!

Chevrolet's new **High-Level ventilation system** gives you cleaner, fresher air, and all you want of it!

*Air enters here at hood-high level—away from road heat, fumes and dust!*

Only Chevrolet and higher-priced cars give you a ventilation system like this! A special chamber under the ventilation louvers keeps rain out of the car and supplies you with a more even flow of air. And it also acts as a girder, making the car stronger and safer.

This is just one of the exciting discoveries you'll make when you drive the Motoramic Chevrolet! Come in and see.

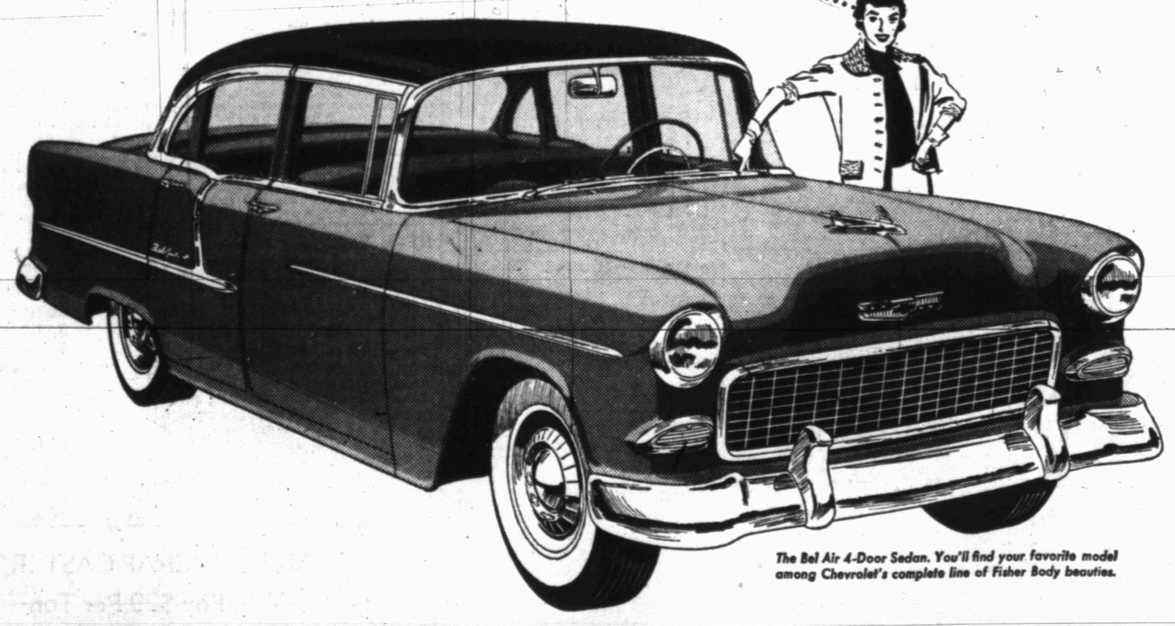

The Bel Air 4-Door Sedan. You'll find your favorite model among Chevrolet's complete line of Fisher Body beauties.

Chevrolet's stealing the thunder from the high-priced cars with all these comforts and conveniences, too!

New Anti-Dive braking control (exclusive with Chevrolet) for "heads up" stops! New Four-Fender visibility! New Ball-Race steering! An entirely new ride!

*And you can have any or all of the automatic power features* you could wish for!*

1 **New Linkage-Type Power Steering.** Does up to 80 per cent of the work! Cushions road shock, too!

2 **New Automatic Window and Seat Controls.** Raise and lower windows in front and rear . . . position the seat . . . at a finger touch.

3 **Improved Power Brakes.** Let you stop with up to one-third less pedal pressure, for extra ease and safety.

4 **New Air Conditioning.** A single compact unit heats or cools the air. Takes up no trunk space.

*Optional at extra cost. Automatic Window and Seat Controls available on Bel Air and "Two-Ten" models. Air Conditioning on V8 models only.

*Everything's new in the* motoramic Chevrolet

CHEVROLET

LAMB CHEVROLET COMPANY

1707 25th St. PHONE 3-5456