White man set afire in S. African violence

JOHANNESBURG, South Africa (AP) — A black mob entered a white suburb of Port Elizabeth and set a white man afire, seriously injuring him, and five blacks were killed in unrest near the city — two burned by blacks and three shot by police, police said.

The Thursday evening attack on the white man, Erasmus Jacobs, was the first on a white in a white area during the current agitation against apartheid, South Africa's system of racial segregation.

It was the second attack by blacks against whites in nine months of violence that has left more than 300 blacks dead.

Jacobs was in a parked car waiting for a friend in the suburb Uitenhage who was in a cafe to buy a loaf of bread when he was dragged from the car and set alight, The Port Elizabeth Evening Post said.

The paper quoted Jacobs' companion, Carel van der Mescht, as saying that when he emerged from the shop, Jacobs was in flames on the sidewalk and shouted, "Go away, you can't help, there are too many of them."

Van der Mescht said he fled in his car as the mob threw bricks at him. A police patrol rescued Jacobs before Van der Mescht returned 10 minutes later, police said.

Dr. Leon Cilliers, chief superintendent of Port Elizabeth Provincial Hospital, said Jacobs had second-degree burns over more than 80 percent of his body. He said Jacobs was in stable condition today, but his life was in danger. Cilliers said Jacobs told him the crowd poured kerosene on him and set him on fire.

Such attacks by black mobs have become common in recent weeks, but the targets have always been other blacks regarded as collaborators with the white-minority government. The only other white victim of the unrest, a 3-week-old boy, was killed in October when blacks stoned a car traveling through a black township.

Police shot dead three blacks in Despatch, near Uitenhage, a white suburb of Port Elizabeth, in a clash with rioters Thursday night and a black crowd burned two black men, ages 17 and 22, to death in Kwazakhele township near Port Elizabeth, a police spokesman said.

In a rare comment on the unrest across the country, police headquarters said today: "Anarchists and radicals continued their attempts to cause the breakdown of law and order. ...

STORE DAMAGED — This mishap just after 11 a.m. Friday damaged both the front glass and some store merchandise at Snyder Drug, 37th St. and College Ave. Driver of the 1979 Buick was Zella Alice Peveler of Rt. 3. Mrs. Peveler was not injured in the mishap but two store employees who were standing in front of the sales counter at the time were taken to a local physician's office for examination. Neither required hospital treatment. (SDN Staff Photo)

The Snyder Daily News

Vol. 37 No. 302 | Snyder, Texas (79549) | 12 Pages 25 Cents

Friday

April 19, 1985

Ask Us

Q. — What is the national flower of the United States?

A. — There isn't one. The U.S. Government has never officially adopted a national flower.

In Brief

Shuttle lands

CAPE CANAVERAL, Fla. (AP) — Discovery's astronauts, their homecoming delayed 98 minutes by rain, blew a tire but landed safely today after a bittersweet journey that astronaut-Sen. Jake Garn hailed as proof that "man is needed in space."

The landing, which appeared harder than normal with blue smoke spurting from the rubber, ruptured one of the ship's six tires and badly ripped another.

Local

Class of 1970

A meeting is set Sunday at 3 p.m. at the Union Community Center to discuss a reunion for the Snyder High School Class of 1970.

All ex-students graduating in that year are urged to attend.

Playday delay

The open playday Saturday, sponsored by District 4 of the American Association of Sheriffs Posses and Riding Clubs, has been rescheduled for April 27.

In addition, there will be an open district playday May 4. Both will be at the Sundowners Arena on west 37th St.

SCOOP sales

SCOOP will be having a bake sale from 2-5 p.m. Saturday at Perry's and Safeway. All proceeds will benefit the organization. Information and membership applications for SCOOP will also be available.

Weather

Snyder Temperatures: High Thursday, 82 degrees; low, 58 degrees; reading at 7 a.m. Friday, 67 degrees; no precipitation; total precipitation for 1985 to date, 4 inches.

Snyder Area Forecast: Tonight: decreasing cloudiness and a little cooler. Lows near 60. Wind south 10 to 15 mph. Saturday: sunny and warm again with highs mid 80s. Wind south 15 to 25 mph with lake wind advisories.

No-pass, no-play on rise

The percentage of Snyder High School students failing one grade or more increased during the fifth six-weeks of classes — a fact that now makes them ineligible for extracurricular activities until the end of school.

Affected are an estimated 33 percent of the student body — approximately one-half of this total comprised of freshmen.

At the end of the fourth six-weeks period, some 27 percent of SHS students were ineligible under the controversial no-pass, no-play mandate — approved last summer by the Texas legislature as part of House Bill 72 measures for all state schools.

In actual numbers, the recent reporting period indicated 265 students of the 794 enrolled at SHS had scored below 70 in one class or more.

The comparison figures for the previous six-weeks period were 225 students with failing grades.

Principal Ray Courtney noted that the majority of failing students are repeats from the previous six weeks.

"We had a few kids become eligible and a few that became ineligible for the first time. It looks like we probably gained more than we lost," he said.

A breakdown of failing students after the fifth six-weeks is as follows:

—Freshman: 110 failing of 243 total — 45 percent.

—Sophomores: 79 failing of 230 total — 34 percent.

—Juniors: 53 failing of 175 total — 30 percent.

—Seniors: 23 failing of 146 total — 15.7 percent.

The list of UIL events still scheduled this school year is now fairly small, however. The major sports event remaining is the district track meet for boys and girls this Saturday.

Courtney commented he was

See SIDELINED, page 11

REGISTRATION ENDS — Pre-schooler registration at Snyder's six elementaries was concluded Thursday with a signup at Stanfield and West. Among those registering kindergarten students at West were (from left) Brandon and Jackie Hackfield, Debra McNair and daughter Lisa, school staffer Reba Erwin, and D'ann Preston. Totals of children registered plus information for parents missing this week's registration will be included in Sunday's SDN. (SDN Staff Photo)

Snyder team third in computer event

The computer team entered by Snyder High School finished third Thursday in its division at contests conducted on the campus of Western Texas College.

Winning the Division I competition was Austin's Westlake High School, which entered two teams winning first and second place. Snyder was third and Sweetwater fourth.

For Division II, comprised of smaller schools, Colorado City students also won both first and second. Grady High School won second.

Snyder's team entry was comprised of Don Osborn, Mike Carter and Lesa Barkowsky.

Britt Canada was contest director. Serving as judges were David Higgins and Tom Chrane, faculty members as WTC.

Snyder ties for 1st in social science contest

Students from Snyder and Sweetwater High Schools tied for total points in Division I of social science contests conducted on the campus of Western Texas College Thursday.

Participating schools were split into two divisions according to enrollment. Each division had five contest areas.

In addition, five high school seniors — one from Snyder — were awarded scholarships to WTC as contest winners.

Receiving scholarships were Roger Stafford from Coahoma High School; Hyrum Kanada and Lori Latham from Clyde High School; Terry McKenzie from Seagraves High School; and Phillip Greer from Snyder High School.

Also competing from Snyder were David Jackson, Mike McKinney, Scott Stone, James Alan Buchanan, Carl Mock, Kevin Pruitt, Isabelle Pointeau, Brian Sitton, Christine Pointeau, Alex Brice, Brent McFarland, Lance Leatherwood, Stephanie Weaver, DeWayne Mauldin, Keith Bryan, Chris Stephens and Tom Brown.

A total of 138 students from 11 schools were on campus for the

See CONTESTS, page 11

Vehicles shot on dealer lot

Vandals were apparently at work here earlier in the week as holes were shot in the windshields of six new vehicles parked beside Wilson Motors on East Highway.

The felony criminal mischief incident was reported to police at 11:01 a.m. Thursday by employees of the local Ford dealership.

The shootings are thought to have occurred sometime between 4 p.m. last Saturday and 11:30 a.m. Tuesday.

According to police reports, the windows appeared to have been shot with some type of .22 cal. weapon.

The SDN Column

By Roy McQueen

The feller on Deep Creek says, "An oldtimer is one who remembers when kids were belted and tires weren't."

Keeping tabs on our neighbors:

James Roberts, in the Andrews County News, said the plain, unvarnished truth is hard to swallow.

"Kinda like the Sunday school teacher who asked her pupils, 'Can you tell me what you must do before you can obtain forgiveness of sin?'"

There was a short silence, then a small boy in the rear of the room spoke up and said, "Sin."

Stephen Henry, in the Levelland News-Press, said if you are one of the taxpayers looking for a refund or rebate, you might enjoy this definition of rebate.

"Rebate–R-e-b-a-t-e," spelled the little boy.

"That's correct," said the teacher, "Now, what does it mean?"

"That when you have to put a new worm on the hook for your sister," promptly replied the student.

Fort Worth's George Dolan told of two young bachelors, partners in a cattle-feeding operation, who were comparing notes of a different type of operating.

Chasin' women, one said, was 90 percent work and just 10 percent pleasure. Naw, argued the other–it was just the other way around.

What began as a casual discussion developed into what threatened to be a serious dispute. So, following the custom of professional baseball, they agreed to go to arbitration. They chose their hired hand as an arbiter.

The two partners drove to their feed lot and called their hired hand over to the pickup.

"You're married, Jake," one of the partners said. "You settle the argument. Is courting women 90 percent work and 10 percent pleasure or 90 percent pleasure and 10 percent work?"

"That's easy," Jake said. "It's got to be 100 percent pleasure because if there was any work to it, you guys would have me doing it."

Drug charge plea offered

A 29-year-old female suspect arrested at the conclusion of an undercover investigation conducted by the Scurry County sheriff's office was placed on felony probation for five years this week in exchange for a guilty plea.

Marie Hendricks of 213 35th St. entered a plea of guilty in 132nd District Court to a charge of delivery of marijuana in a quantity less than four ounces.

A second similar charge previously filed against her was dropped in light of her plea to the one count.

She and 11 other suspects were arrested here March 18-19.

Did House approve tax bill?

AUSTIN (AP) — Gov. Mark White says it's not a tax hike. Rep. Bruce Gibson says it's not a tax hike. Some House members are not convinced.

Nevertheless, the House on Thursday gave voice vote final approval to Gibson's rewrite of the state's 1907 telecommunications tax law. The bill would add distance calls and enhanced phone services, such as call forwarding.

Under the current law, phone companies pay gross receipts tax on those services. Those costs are passed on to consumers. The Gibson bill removes that tax.

San Antonio Rep. Ken Patrick wasn't so sure.

"Are we voting for a tax increase?" he asked Gibson, seaching for the often-elusive one-word answer.

Gibson, D-Cleburne, replied, "The primary purpose is to equalize taxes. It has the effect of increasing revenues. So, the answer is, well ...

That's as far as he went.

Gibson's telecommunications tax bill eventually would bring the state about $4.5 million a year in added revenue.

Gov. Mark White, a no-new-taxes cheerleader this year, is persuaded. "I'm assured it is not going to be an increase in taxes, and in a great many ways it can be shown it will be a reduction," he said.

The House Appropriations Committee took another look at its proposed $101.6 million fee hike bill. It had been scheduled for House debate Wednesday, but was postponed because of technical errors.

The errors were ironed out by the committee Thursday, and the bill should be on the floor Monday. In addition to making the changes, the committee added Houston Rep. Mike Toomey's amendment that could complicate the already tricky appropriations process.

The fee hike package includes a $2 hike in the cost of a four-year drivers' license.

The amendment says the fee hikes don't take effect unless lawmakers approve Belton Rep. Bill Messer's bill setting a goal of 100 state workers per 10,000 population. That would mean a cut of about 20,000 state jobs over the next four years.

If the Messer bill isn't approved, the fee bill can't take effect and the appropriations bill cannot be balanced.

The House sent the Messer bill to the Senate Thursday. The committee's proposed $36.4 billion [illegible] next week. The fee bill is needed to help balance the budget.

SPRING SALE

Tuesday thru Saturday
April 16th-21st

Headsport &
Other items

20% Off

THE SUGAR-PLUM TREE
3905 College Avenue 573-5914

KOTAB NEWS
Weekend at 6:00 pm

Astro-Graph

By Bernice Bede Osol

April 2[illegible], [illegible]

A secret desire you have long nurtured and discussed only with a few intimate friends has a good chance of becoming a reality in the year ahead. It will come into being through unusual circumstances.

TAURUS (April 20-May 20) Agreements you make today won't stand the test of time if either party involved feels he is getting unfair terms. Major changes are in store for Aries in the coming year. Send for your Astro-Graph predictions today. Mail $1 to Astro-Graph, Box 489, Radio City Station, New York, NY 10019. Be sure to state your zodiac sign.

GEMINI (May 21-June 20) If you have important tasks to perform today, it's imperative that you get an early start. Your inspiration lessens with delays.

CANCER (June 21-July 22) Gentle measures will achieve things for you today that flexing your muscles or raising your voice have little chance of accomplishing.

LEO (July 23-Aug. 22) Do not make winning or recognition more important to you today than playing the game by its rules. Maintain your high standards even if others don't.

VIRGO (Aug. 23-Sept. 22) If you walk around with a chip on your shoulder today, you won't have any problem in finding someone who is willing to knock it off.

LIBRA (Sept. 23-Oct. 23) Be budget-conscious today and try not to buy things hoping you'll have the funds to cover them later. Don't spend what you don't have.

SCORPIO (Oct. 24-Nov. 22) Issues that you know from experience could lead to a heated discussion between you and your mate should not be avoided today. Skirt these topics if they arise.

SAGITTARIUS (Nov. 23-Dec. 21) Beware of tendencies today to make what you have to do much harder than it really is. A bum attitude leads to bum results.

CAPRICORN (Dec. 22-Jan. 19) Avoid social involvements that may contain people who you feel uncomfortable being around. Today they could annoy you more than usual.

AQUARIUS (Jan. 20-Feb. 19) Don't make the mistake of inviting someone to your place today unless you sincerely enjoy his company, or you could be in for a boring time.

PISCES (Feb. 20-March 20) Associate today with friends who are creative and inspirational. Steer clear of individuals who seek to argue about heavy topics.

ARIES (March 21-April 19) Be extremely careful today if you have to do business with a person whose motives you suspect. Don't give him room to maneuver you into an unfavorable position.

(NEWSPAPER ENTERPRISE ASSN.)

Dear Abby

Pre-Nuptial Skirmish Could Become Major Wedding Battle

By Abigail Van Buren

© 1985 by Universal Press Syndicate

DEAR ABBY: I'm getting married next month to a man who's in the Navy. Three months ago "Charlie" sent me a letter he had received from his mother in which she bad-mouthed my mother something terrible! Our families are worlds apart, and I think Charlie's mother feels inferior and insecure, and has a chip on her shoulder.

I was so shaken when I read that awful letter downgrading my mother, I read it to my parents. Now my mother says that she will not attend my wedding unless Charlie's mother apologizes to her. Charlie's mother says no apology is necessary because she didn't say anything to my mother's face.

I got along fine with Charlie's mother before this happened. Whose fault was it? And what should I do?

IN THE MIDDLE

DEAR IN: If you're looking for someone else to blame, start with Charlie's mother who wrote the letter downgrading your mother. Then blame Charlie for his poor judgment in sending that letter to you. Next blame yourself for reading it to your parents. What should you do? Try to get this family feud resolved so that at the sound of the (church) bell, everybody doesn't come out swinging.

* * *

DEAR ABBY: My wife is a fine-looking woman with an outstanding figure. She has never owned a bra and probably never will. She says bras are uncomfortable, she's proud of her figure, and she has nothing to hide. In fact, she wears as little as possible.

I am proud of the way she looks, but my family is not. They have called her a "loose" woman. Well, she is not loose. I like the way she dresses and have personally bought her blouses and sweaters that show off her full figure because I think a little jiggle and bounce under her clothes looks nice.

Tell me the truth, do you think a woman who wears no bra is loose—or is it just my family?

PROUD OF MY WIFE

DEAR PROUD: A "loose" woman is one who is lacking in moral restraint. One who flaunts her full figure is merely lacking in judgment.

You obviously care what your family thinks or you wouldn't have written, so to minimize family criticism, minimize the "jiggle and bounce" in the presence of family.

* * *

DEAR ABBY: Some years ago I was very much in love with a man who didn't like my youngest son, so I stopped seeing him. Now I have met another man I like very much. He is good to my child, and we have a lot in common.

My problem now is that my older son joined the Navy and left me with Attila, his Great Dane. I live in a small apartment with no fenced yard. Since this Great Dane is little more than a puppy, he can be quite irritating. He's too strong and undisciplined for me to take for walks. My new friend dislikes dogs.

It's almost impossible to find a home for Attila—no one wants such a big animal. Having him put to sleep would make me feel guilty; he's a very sweet-tempered animal.

What on earth should I do? Shall I just wait until my son returns on leave, and let him remove the dog as he sees fit? If I keep him, it will be the end of my romance.

WORRIED SICK
IN SUBURBIA

DEAR WORRIED: Check with your vet about obedience classes for Attila (he's old enough). And try to persuade your friend to go along. Observing how he handles frustration could give you valuable insight into what kind of husband he'll be.

* * *

(Getting married? Send for Abby's new, updated, expanded booklet, "How to Have a Lovely Wedding." Send your name and address clearly printed with a check or money order for $2.50 (this includes postage) to: Dear Abby, Wedding Booklet, P.O. Box 38923, Hollywood, Calif. 90038.)

Texas guard says mission to Honduras was successful

SAN ANTONIO, Texas (AP) — Texas National Guard troops made some lasting friends for the United States while on a training exercise in Honduras, the reservists say.

"This task force has done more to bond the Honduran military and civilian populace to Americans than anything else," said Lt. Col. Federico Lopez, task force commander.

Lopez made the remarks in a brief speech late Thursday after the first plane load of about 150 men landed at Kelly Air Force Base.

About 400 guardsmen left Honduras Thursday, returning to the United States after a three-week Big Pine III training exercise with the U.S. Army and Honduran troops.

Officials said the purpose of the mission was to train the Hondurans in tank warfare.

But Lopez said the soldiers were able to offer medical care and dig wells for three villages.

"Those people learned to respect us," he said.

The soldiers appeared tired and solemn as they trailed from the cargo plane to a hangar.

They deposited their luggage outside the hangar, where a U.S. Customs Service dog sniffed their belongings for narcotics.

The inspection is routine in customs screening, said Phebe Brown of the base public affairs office.

"They certainly don't expect to find anything. But it has to be done," she said.

Morale among the troops was high throughout the exercise, said Aroldo De Leon, 45, of Pharr.

"We had a good time. We enjoyed it," he said. "The weather was hot and dusty, but we got accustomed to it after a few days."

Temperatures simmered as high as 126 degrees during the mission, officials said.

The training exercise was fairly routine, said Sgt. Ramon Gomez, 50, of Alamo.

"I'm very glad to be back. I had fun. It was a great experience," he said.

Only one soldier suffered any health problems during the mission, said Maj. David Cottom, guard spokesman.

The soldier suffered a blood disorder or hepatitis, Cottom said, and was separated from the rest of the troops. He, too, was sent home Thursday.

For Results Use Snyder Daily News Classified Ads Call 573-5486

Ted Bigham
Photography
573-3622

GRAND OPENING!
TO INTRODUCE
OUR NEW SWIMMING POOL DIVISION . . . FEATURING THE FANTA-SEA MARK VI SOLAR POOL

FREE COFFEE DONUTS SOFT DRINKS

FULL SIZE POOL ON DISPLAY

AN EXCLUSIVE BUILT IN SOLAR SYSTEM THAT ALLOWS YOU TO REGULATE THE TEMPERATURE OF THE POOL WATER

NO OTHER ON GROUND POOL HAS THIS FEATURE

YOU MUST CHECK THE QUALITY & PRICE OF THIS POOL BEFORE YOU BUY

FANTA-SEA FEATURES
• BUILT OVER A TON OF STEEL
• VIRTUALLY CAREFREE
• MANY SIZES TO SELECT FROM
• 18" STEEL JOIST UNDER DECKING
• FULL WRITTEN WARRANTY

GRAND OPENING SALE
SAVE BIG!

THE MOST ADVANCED AND MOST EFFECTIVE SOLAR HEATING SYSTEM ON THE MARKET!

Fanta-Sea Pools

Come by and see our full line of Sunwave Spas & BioGuard Spa Care System

sunwave

2210 25th St. S.J.S., Inc. 573-3576

Matinee 2 p.m. CINEMA I 7:10-9:00

THEY ONLY MET ONCE, BUT IT CHANGED THEIR LIVES FOREVER.

THE BREAKFAST CLUB

PG 13

A UNIVERSAL PICTURE

When Eating at Shakey's ask about discount Cinema Tickets

Snyder Shopping Center
573-7519
POPCORN TO GO 75¢-85¢-$1.50

Matinee $2.50 CINEMA II 7:00-9:00

THE SNYDER DAILY NEWS

Published each Sunday morning and each evening, except Saturday, by Snyder Publishing Co. Inc., at Snyder, Texas 79549.

Entered as second class matter at the post office at Snyder, Texas, Publication Number USPS611-520.

SUBSCRIPTION RATES: By carrier in Snyder, $4.72 per month.

By mail in Scurry and adjoining counties, one year $38.00, balance of Texas and all other states, $53.03.

Roy McQueen, Publisher
Donny Brown, Managing Editor
MEMBER OF THE ASSOCIATED PRESS

The Associated Press is exclusively entitled to use for republication all news dispatches in this newspaper and also local news published for republication of special dispatches.

ENTERTAINMENT — Children from the Snyder Day Care entertained the residents of Snyder Oaks Care Center with a variety of songs at 10 a.m. Friday, April 12. (Photo by Snyder Oaks Care Center)

Poetry Society talks about women poets

The Scurry County Poetry Society's theme was women poets when it met Monday night in the home of Mr. and Mrs. Lynn Fenton. Garnet Quiett, president, presided and Mayzell Fenton, chaplain, gave the invocation.

Dorothy Cox gave a brief biography of Helen Hunt Jackson and read her best known poems, "Ramona" and "October's Bright Blue Weather".

Christene Killgo discussed Anne Finch, a 16th century English poet who, following two marriages, left London and retired to country life. In the peaceful atmosphere, she wrote poetry. Killgo read her most famous poem, "Petition of Absolute Retreat".

Ina Fargason chose a modern day poet, Vera Holding who was born in San Saba. She was especially noted for her book of poetry, "Listen to the Prairies Speak". In addition she authored other poetry books, stories and articles. Two of her poems, "To A Friend" and "The Weather Peddler", were read during the meeting.

Fenton announced that her poem, "The Last Day", had been published in the "Gospel Light".

Cox informed the club that she had given a book review on her devotional book, "Paths of Life", to a group of 34 women at the Springtown Church of Christ. She also stated that she had read some of her poetry during that meeting.

The club welcomed Sherry Bryant as a new member.

Following the meeting, refreshments were served.

Abused children grow up to be abusive parents. Stop the cycle, call 1-800-252-5400.

BLUE DENIM BALL — Glorea Romo (left) and Lisa Williams (right) have designed the decorations for the upcoming Blue Denim Ball which will be held Saturday, April 27 at the VFW Hall with Robbie Hick's band "Nightshift" scheduled to provide the entertainment. Advance tickets may be purchased from any club member for $10 per couple. Tickets purchased at the door are set at $12.50. Proceeds will be given to various civic and charity organizations. For more information call 573-2291 or 573-2980. (Club Photo)

The first of the jumbo jets, the Boeing 747, made its first flight in 1969.

A 1971 earthquake in the Los Angeles area killed more than 60 people.

Fashion designer moves toward home decorating

By BARBARA MAYER
AP Newsfeatures

As the first Irish fashion designer to be welcomed to the United States in the 1950s, Sybil Connolly was lionized by the American press and later offered the chance to design home furnishings, as well.

She was featured in Time and Life Magazines as well as in Vogue and Harper's Bazaar. This attention conferred on her the kind of instant celebrity in which this country seems to specialize.

Being picked up by fashion did not, however, change her ideas and values. "As someone once remarked 'we should forgive fashion anything; it dies so young.' A long time ago I decided that between fashion and beauty, I would opt for beauty," she said in an interview in New York.

While here to introduce her new collection of home furnishings fabrics for Brunschwig & Fils, Miss Connolly was asked to compare American and British habits in decorating.

"In Britain and especially in Ireland, a family may have lived in the same house for 900 years or more. Each family member has left something behind." Decoration of the home happens piecemeal as a new layer is added to the old. Furthermore, she added, homes may become quite shabby without anyone becoming unduly concerned.

Although the view is often expressed that American homes are more informal than the British variety, she disagrees. She finds that homes here are more likely to be furnished so that everything matches. If they can afford it, Americans tend to redecorate completely from time to time and shabbiness is rarely tolerated.

As an example of the differences, she recalled that not too long ago, an American manufacturer of sheets and towels opened a plant in Britain, but soon closed it. There simply wasn't enough demand for new products to keep the factory profitable.

People in Ireland would never think of buying new lavendar towels to match the new paint job in the bathroom, she says. But in the United States, it's different. There is a concerted effort to convince people to buy new things before the old things have worn out. And, she added, it's an effort in which the customers cooperate willingly.

She believes the best kind of decoration appears as effortless, casual and timeless.

Literature critic speaks to members of local sorority

Lambda Kappa Chapter of Beta Sigma Phi met at the Snyder Country Club April 16 at 7:30 p.m. with Brenda Hedges presiding.

Penelope Perriwinkle, literature critic, was the guest speaker. Her topic, "It's in the Book", concerned the deplorable state of the most popular nursery rhymes.

During the business meeting, Hedges announced that Dena Ellis will complete six consecutive years of perfect attendance at the end of this club year. Her name will be added to the Honor Roll of the "Torch", the international publication of Beta Sigma Phi.

Plans were made to combine the Revealing and Founder's Day parties this year. The one party will be held April 27 at 2 p.m. in the home of Betsy Griffith.

Installation of officers will be conducted May 7 at 7:30 p.m. in the home of Wanda Early and May 21 was designated as a planning meeting for the camp out at Colorado City lake set for May 31-June 1.

The convention which will be in San Antonio June 28-30 was also discussed. The announcement was made for each member to turn in all monies collected for the Amercian Cancer Society by April 19.

Committee chairmen were named for the upcoming year. They include Carolyn House, membership committee; Cyndee Gayle, social committee; Twila Polk, service committee; Jacalyn Lowrance, telephone committee; Mickey Baird, ways and means committee; Marie Boone, scrapbook committee; Barbara Bills, yearbook committee; and Carolyn Limmer, publicity committee.

Hostesses for this meeting, Jacalyn Lowrance and Donna Fowler, served Millionaire Pie, coffee and tea following the meeting.

Locals attend work seminar

Dale Glover and Doris Bennett of Snyder and Ruth Davis, Lella Young, Dee Creswell, Frances Thomason, and Mr. and Mrs. J. C. Stahl, all of Hermleigh, attended a training seminar held April 15 at the Senior Citizen Center. At total of 75 people from a nine county area participated in the seminar.

Featured speakers included Bruce Carter with the Social Security Administration, and Ronnie Reedy with the Texas Employment Commission. The Green Thumb staff also presented a program on in-home safety.

Green Thumb is funded by the Department of Labor through Title V of the Older Americans Act and sponsored by Texas Farmers Union. The organization provides part-time work opportunities for senior citizens in rural areas and is currently employing over 1,000 Texans who are placed with local non-profit organizations to provide needed community services. The program began operation in 1970 and now includes 111 counties.

BRIDGE

James Jacoby

NORTH 4 19 85
♠
♥ 9 8 7 6 5 4 3
♦ 10 9 8 6 4 2
♣

WEST
♠ K J 6 5 2
♥ K Q J 2
♦
♣ A J 7 5

EAST
♠ A Q 7 4 3
♥
♦ Q J 5
♣ K 10 8 6 2

SOUTH
♠ 10 9 8
♥ A 10
♦ A K 7 3
♣ Q 9 4 3

Vulnerable: North-South
Dealer: South

West	North	East	South
			1♦
Dbl	5♦	5♠	Pass
Pass	6♦	Dbl	Pass
Pass	Pass		

Opening lead: ♥Q

Defensive errors

By James Jacoby

It's a good rule of thumb when both sides are bidding at very high levels that you are usually better off to bid one more. You may not make your contract, but you won't find yourself in the horrible position of seeing your opponents make their contract at the five-level or six-level when you could have made a contract of your own.

Here East-West stopped off to double six diamonds when they would surely have made six spades had they bid it. The error was tragically compounded when an unorthodox lead resulted in a careless defensive mistake. Against six diamonds doubled, West led the heart queen. Don't ask me why — that's simply the way the deal was reported to me. East, presuming that declarer had the A-K, ruffed that opening lead. That ended the hand. Declarer was able to pick up trumps and set up the heart suit to make the slam. If East simply discards on the opening lead, declarer cannot possibly make the contract. This would be the right play even if declarer held A-K-x of hearts. If East discards, West will get a heart trick. You can now see that declarer can't possibly avoid losing one more trick to East's Q-J-5 diamond combination.

(NEWSPAPER ENTERPRISE ASSN.)

Community Calendar

FRIDAY

Story Time for Preschoolers; Scurry County Library; 10 a.m.

Duplicate Bridge Club; Snyder Country Club; 1:30 p.m.

Alcoholics Anonymous; Avenue K and 13th St.; Chapel of Roses; 8 p.m. For more information call 573-2101.

Al-Anon; Chapel of Roses, Avenue K and 13th St.; 8 p.m. For more information call 573-8325 or 573-2101.

Narcotics Anonymous; Humble Smith School; 8 p.m. For more information call 573-5271.

SATURDAY

Diamond M Museum, open from 1-4 p.m.

People Without Partners, 42 at Inadale Community Center, 6:30 p.m.

SUNDAY

Scurry County Museum, open from 1-4 p.m., WTC campus.

Diamond M Museum, open from 1-4 p.m.

Duplicate Bridge Club; Snyder Country Club; 1:30 p.m.

If you love Springtime, you'll love our Sale

Separates - Jr. Misses
Main Street
City Girl 20% Off

Jeans
Oscar de la Renta 50% Off

MILDRED'S
2606 Ave. R

LIMITED TIME ONLY
DEALER SPECIAL
SHARP CAROUSEL MICROWAVE OVENS

R-4620
• 1 cu. ft. Interior
• Carousel
• Variable Cooking
• 35 Minute Timer

$288

Roe's FURNITURE & APPLIANCES
4001 HIGHLAND SHOPPING CENTER
573-3402

THE HAIR STATION
573-0885
HOURS
7 AM to 7 PM Mon.-Sat.

Spring Fever Sale
3 Days Only
Thursday, Friday & Saturday
20% Off All Clothing
Boys & Girls
Sizes 2-20
Kids Duds
EXCLUDES BABY DEPARTMENT
Southside of Square

THE BORN LOSER ©by Art Sansom

FRANK AND ERNEST ©by Bob Thaves

EEK & MEEK ©by Howie Schneider

LEVY'S LAW by James Schumeister

FLASH GORDON By Dan Barry

WINTHROP by Dick Cavalli

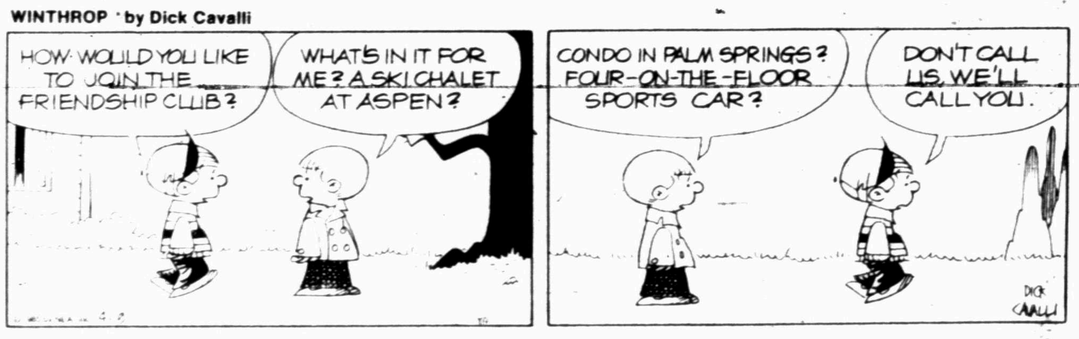

Barney Google and Snuffy Smith By Fred Lasswell

BUGS BUNNY by Warner Bros.

BABYMAN™ by Don Addis

ALLEY OOP by Dave Graue

SNAKE TALES™ by Sols

CAPTAIN EASY by Crooks & Casale

PUZZLE

NEA

ACROSS

1 League
5 Solution aid
9 Hawaiian timber tree
12 Exaggerated promotion
13 Detest
14 Flow back
15 Parrots
16 Pertaining to an age
17 Author of "The Raven"
18 Lived
20 Father (Lat.)
22 Women's patriotic society (abbr.)
23 Chop off
24 Ate
27 Take away
31 Self-esteem
32 Assam worm
34 Genus of maples
35 Fruit of pine
37 Stag
39 Prior to
40 Son of Agamemnon
42 Stupefy
44 Sidereal hour angle (abbr.)
45 Sunflower State (abbr.)
46 Oriental coin
49 Taunted
53 Compass point
54 Ireland
56 Barbarian
57 Outfit
58 Mysterious
59 Contemporary painter
60 Double curve
61 Ramachandra's spouse
62 Again

DOWN

1 Scorch
2 Ancient musical instrument
3 Asian tree
4 Close to
5 Whoop
6 Meat fat
7 Actress Hagen
8 Fish trap
9 Maintained
10 Woodwind instrument
11 But (Ger.)
19 Florida county
21 Guam seaport
23 Regan's father
24 1900s art style
25 Composer Stravinsky
26 Nobody
27 Day (Sp.)
28 One-spots
29 Game fish
30 Allowance for waste
33 South American ostrich
36 Former weather bureau
38 Construction beam (comp. wd.)
41 Trios
43 Riddle
45 African land
46 Astronaut ____ Slayton
47 Egyptian deity
48 Catches
49 Soil
50 Ruin (2 wds., sl.)
51 To be (Fr.)
52 Arabian ship
55 Portuguese coin

Answer to Previous Puzzle

W	F	L			W	B	A			W	A	S
O	E	U	F		E	S	S		O	O	N	A
O	R	R	A		E	A	T		S	E	T	T
	N	E	A	R	S		O	B	E	S	E	
				S	T	E	N	O				
I	O	N	I	A		L	I	B	R	A	R	Y
O	B	O	L		M	E	S		O	I	S	E
T	I	T	I		I	C	H		U	L	V	A
A	S	S	A	U	L	T		S	T	E	P	S
				K	I	S	K	A				
	I	N	L	E	T		I	C	T	U	S	
O	B	O	E		A	B	O		O	B	I	T
O	A	S	T		R	E	S		R	E	T	E
P	R	E			Y	A	K			R	E	E

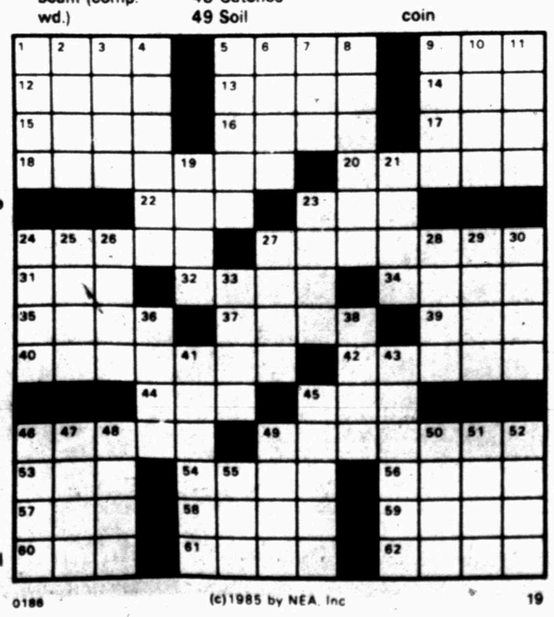

0186 (c)1985 by NEA, Inc 19

BLONDIE By Dean Young & Mike Gersher

KIT 'N' CARLYLE by Larry Wright

MR. MEN™ AND LITTLE MISS™ by Hargreaves & Sellers

LAFF-A-DAY

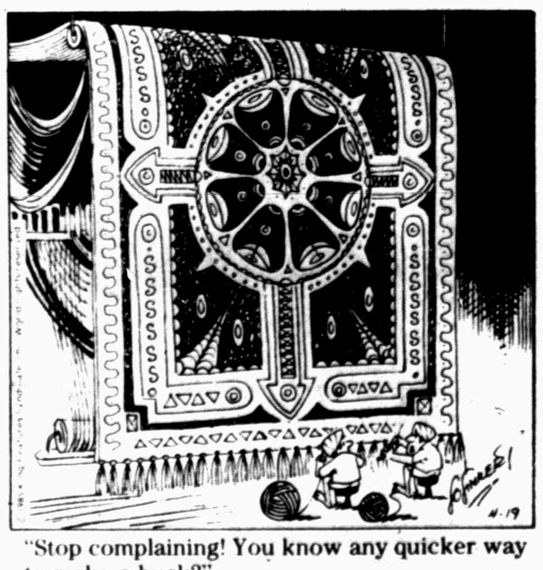

"Stop complaining! You know any quicker way to make a buck?"

DENNIS THE MENACE

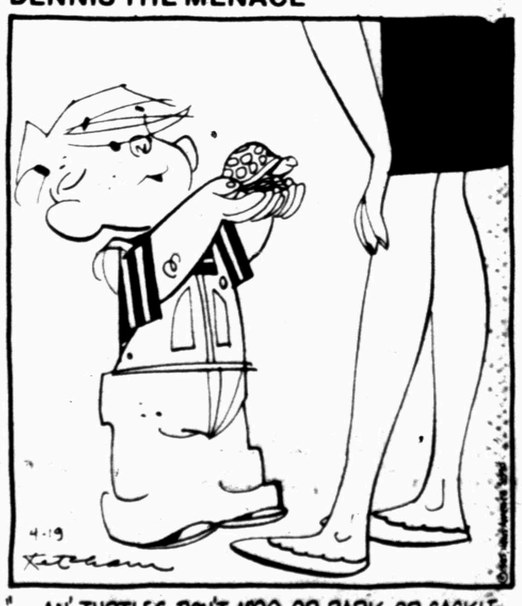

"...AN' TURTLES DON'T MOO, OR BARK, OR CACKLE AN' HARDLY EAT *ANYTHING*!"

Tate, others take early lead at Sundowner's rodeo here

Tobin Tate, Jeff Hilton, Tommy Henderson and Kelly Jo Ogden were pace setters in Thursday's first show of the Sundowner's Riding Club Junior Rodeo here.

The three-day event, which holds performances at 7:30 p.m., continues through Saturday at Scurry County Coliseum.

Tate, a Western Texas College cowboy, leads the 16-19 age ribbon roping with a 9.22, the bareback with a 69 and the bull riding with a 76.

Hilton and Odgen are both in the 9-12 division. Hilton leads the boys barrels with a 14.90, the ribbon roping with a 12.08 and the breakaway roping with a 15.74. Odgen leads the girls breakaway roping with a 5.40 and the barrels with a 14.67.

Tommy Henderson is shooting for all-around in the boys 8-under division. He leads the barrels with a 16.28 and the goat race with a 12.9 and is second in the flags, 9.37, and the pole bending, 28.56.

First night results are listed at left.

SUNDOWNERS JR. RODEO
THURSDAY NIGHT RESULTS

Tiedown Roping

16-19- Richard Batta 12.455; Don Eddleman 13.231; Derrick Hoggett, 14.484.

Flags

8-Under- Jill Voss 9.157; Tommy Henderson, 9.157; Brad Hinton, 9.426; 13-15- Debbie Bruns, 8.958. 16-19- Renee Hicks, 7.928; Cassie Davis, 8.830.

Breakaway Roping

9-12 Girls- Kelly Jo Ogden, 5.402; 9-12 Boys- Jeff Hilton, 15.740; Rex Christie, 18.683; 16-19 Girls- Tami Marth, 3.810; Renee Hicks, 4.453; Jana Smith, 4.458.

Barrel Racing

8-Under- Tommy Henderson, 16.286; Jill Voss, 16.509; Angie Hester, 16.664; 9-12- Kelly Jo Ogden, 14.677; Gretchen Hilton, 15.066; Mistie Malone, 24.582; 9-12 Boys- Jeff Hilton, 14.980; Robb Hataway, 20.073; Wes Evegett, 26.458; 13-15- Debbie Bruns, 16.345; Keitha White, 16.831; 16-19- Shelly Hodge, 15.105; Jana Smith 15.636; Cassie Davis, 16.250.

Ribbon Roping

9-12- Jeff Hilton, 12.068; Jim Ridenow, 23.422; Rex Christie, 49.922; 16-19- Tobin Tate, 9.229; Brad Bench, 9.362; Don Eddleman, 15.470.

Pole Bending

8-Under- Jill Voss, 27.659; Tommy Henderson, 28.569; 9-12- Kelly Ogden, 21.704; 13-15- Debbie Bruns, 31.145; 16-19- Jana Smith, 20.502; Cassie Davis, 25.179.

Goat Racing

8-Under- Tommy Henderson, 12.921; Angie hester, 18.244; Brad Hinton, 23.109.

Bareback

16-19- Tobin Tate, 69; Daren Greenway, 50; Brad Bench, 47.

Bull Riding

13-15 Bulls- Tye Watkins, 65; 16-19- Tobin Tate, 76; Jim Sharp 65; David Swayne 60.

BIDDING FOR ALL-AROUND – Tobin Tate, pictured above in the bareback, grabbed early leads in the boys age 16-19 bull riding, ribbon roping and bareback at the Sundowner's Riding Club Junior Rodeo which is being held nightly at 7:30 here through Saturday. See related article, this page. (SDN Staff Photo)

ALLEN'S WRECKER SERVICE
24 Hour Service
In City Limits
•Small vehicles $20.00 day-$25.00 night
•Large vehicles (empty) $50.00 day-$60.00 night
ALL TYPES OF MECHANIC WORK
311 E. Hwy. 573-7260

SPORTS

Western opens strong at Hobbs, N.M. rodeo

HOBBS, N.M. – Western Texas College has gotten off to a strong start at the New Mexico Junior College NIRA Rodeo, being held here through Sunday.

Van Hale, average champion in the bull riding a week ago, scored a 72 to take the early lead here. He also set the pace in the saddle bronc riding with a 71.

Ernie Lambert scored a 64 in the bareback to hold down fourth place and Bliss Mayhan scored a 62 for third in the saddle bronc riding.

Gregg Rhodes is third in the bull riding with a 68.

In women's events, Judy Cox timed a fourth-place 10.6 in the goat tying. Canita Cass took a no-time in the barrels.

The top 10 in each event will advance to the finals.

WTC Coach Bob Doty said he was happy with WTC's quick start here.

"It's early but you like to have it anway. It looks like we drew pretty well in the first round, as far as rough stock. There's still a lot of rodeo left, though. We'll know more about how we're doing in a day or two."

Cowboys and cowgirls are competing for Southwest Region points. Sul Ross leads the men's standings with 1,828 points. Western Texas has 1,228 followed closely by Tarleton with 1,218 and Eastern New Mexico with 1,206.

The first and second place teams at the end of the season will advance to nationals.

Tee times are posted for partnership here

The annual Pumpjack Partnership, a full 60-team field, will tee off here Saturday at 7:53 a.m.

Format for the 1985 tournament will be a scramble on Saturday and a low ball Sunday.

Teams were to play practice rounds this afternoon. Special entertainment will be held this evening. Saturday's after-tourney highlights include dinner and dancing.

Below are Saturday's tee times.

SATURDAY TEE TIMES

7:53- Don Brock-Harold Lacik, John Reed-Herb Reed.
8:00- Roddy Stargel-Eddie Johnson, Ernie Armstrong-John Gayle.
8:07- Jim Wolfe-Boyce Holder, Ricky Williams-Fred Williams.
8:15- Hal Singleton-Dave Halfman, Ralph Lewis-Devin Donelson.
8:22- Ewell Mackey-Dutch Stehley, Sid Burney-Joe Williamson.
8:30- Billy Hoggatt-Bob Hegdal, Donny Newman-Glen Patterson.
8:37- STARTER
8:45- Lenny Wadleigh-Pete Greene, Mickey Nunley-Buck Rambin.
8:52- Mark Duke-Todd Line, Alton Patterson-Johnny Powell.
9:00- B.W. Harris-Mackey Greene, Jimmy Wilson-Robert Sterling.
9:07- Jene Steakley-H.J. Steakley, Jimmy Wadkins-Lou Brice.
9:15- Rob Hall-Rick Hall, Rod Bailey-Tommy Lay.
9:22- Phil Fortune-Joe Fowler, Larry Hildreth-John Greene.
9:30- STARTER
9:37- Jim Patrick-Howard Moores, Eddie Peterson-Milton Ham.
9:45- Stan Talbott-Brian Sheffield, Mark Hargrove-Randy Weaver.
9:52- Charlie Hedrick-Dave Minemier, Steve Talbott-Phil Actor.
10:00- Adam Morris-David McCullough, Larry Anderson-Don Copeland.
12:45- Maril McFaul-Rod Waller, Bear Hardin-Don Sealy.
12:52- David Sharrock-Cary Coffee, John Lacik-Will Evans.
1:00- Joe LaRoux-Chris Arnn, David Sisson-Ricky Daniell.
1:07- Robert Agee-Larry Bufkin, Bob Jones-Buddy Powell.
1:15- Ray Littlefield-Rolan Wallace, Sammy Cates-W.W. Dodson.
1:22- Bill Durham-Sterling Parker, Pinky Ferguson-Sam Stephens.
1:30- Wesley Key-Rickey Billingsley, Danny Brumley-Keith Pistocco.
Brett Cresser-Jimmy Hogan, Dalton Walton-Paul Thompson.
1:45- STARTER
1:52- Eddie Epley-Bobby Franks, John Banc-Steve Rich.
2:00- Jerry Jackson-Harold Ellis, John Risenhoover-Benton Cowen.
2:07- Travis Hatter-Ted Crenwelge, Charlie Brown-Bobby Cumbie.
2:15- Don Dollins-R.O. Gray, L.A. Berry-Powell Berry.
2:22- Tommy Williams-Archie Boudreau, Max Hildebrand-Don Cole.
2:30- Jerry Rose-Roy Rogers, Ronnie Fowler-Tom Bills.
2:37- Rex Robinson-Wayne Glass, Wayne Hines-Ronnie Hines.

Tigers battle Fort Stockton

FORT STOCKTON – Snyder's Tigers are looking to put together back-to-back wins here tonight and stay in good shape in the District 2-4A baseball standings.

The Tigers, 3-2 in district, trail leader Andrews by two games and runnerup Pecos by one game.

Snyder broke out of a two-game losing string to dump Monahans 7-1 earlier this week. A win at tonight's 8 o'clock game would keep the Tigers in the hunt for a ninth consecutive district title.

Justin Webb, a junior right-hander with a 3-3 record, will start on the mound for the Tigers.

The rest of the lineup, in batting order, will have Bobby Velasquez at centerfield, Ricky Hunter at catcher, Charles Bollinger at shortstop, followed by Webb; Jimmy Velasquez as designated hitter; Jimmy Cain at right field; Chris Fryar at third base; Jay Mayo at second and Steve Parker at first.

Jimmy Velasquez will be batting for left fielder Willie Greathouse.

Fort Stockton is 1-4 in district play and 3-5 for the season.

In other games tonight, Lamesa (2-3, 7-10) is at Pecos (4-1, 12-3) and Monahans (0-5, 3-12) is at Andrews (5-0, 11-6).

Freeman Snyder's top candidate for honors in district track meet

Coach Kevin Wiseman has gone through some adversity in his first year as boys track coach at Snyder high but he'll have his troops ready when the District 2-4A Track and Field Meet opens here Saturday.

Injuries and grade problems have kept the track team off balance, particularly in the relay events. The Tigers will go into the final regular season meet as something of a mystery because of the frequent changes. At least one athlete - Justin Webb - will be competing for the first time, for instance.

It's no secret Snyder's best chances to excel in Saturday's meet are in the discus and shot put where Kyle Freeman is the favorite. The senior has thrown the discus over 170 feet and is bordering 56 feet in the shot.

Snyder has the potential to gain solid points in the 100 meters, 200 meters, long jump and pole vault. Freeman has run a 10.9 in the 100 meters which puts him neck and neck with no less than four other runners throughout the district. Also competing for Snyder will be Willie Greathouse, who has been nursing a knee injury, and Webb.

Freeman and Tommy Holladay also make Snyder a threat to point well in the 200 meters - which along with the 100 should be one of the top races at the district meet this season.

Greathouse is scheduled in the long jump and is one of the best in the field, provided his knee has mended enough to take the strain.

Robert Patterson is a 12-6 pole vaulter which puts him in the middle of the pack. With a good day, he could make a big difference in Snyder's outcome.

Another SHS competitor who could help spur on Snyder's point total is Mike McWilliams, a hurdler and high jumper. A member of Snyder's tennis team, McWilliams has competed in only a couple of meets this season, and is just beginning to tap his potential.

Ideally, the Cats hope to pick up points in several other events, including the hurdles and relays. The team is weakest in the distance events, primarily because of a lack of numbers. Terry Steelman will be running the 800 and 1600 but Snyder has no entry in the 3200.

Tiger ladies ready for Saturday; should send several to regionals

Lack of depth in some events, especially in the distance races, makes Snyder a darkhorse to Sweetwater in Saturday's District 2-4A Track and Field Meet here but the Lady Tigers figure to reap several top places and should send a number of girls on to regionals.

"I think we can do real well," said Coach Patty Grimmett. "The girls are all really looking forward to it. They've been talking about district for a long time."

The list starts and ends with junior standout Karlene Thompson who competes in the opening event, the long jump, at 11:30, and runs the final leg of Snyder's 1600 meter relay, which runs at 9:35 in the evening. But Snyder has a lot of talent in between.

The Tigers hope to do well in the 100 with Donna Anderson, whose 12.4 is the best time in the district this season. Yolanda Rivers, who has run a 12.6, should also do well.

The Tigers also look strong in the 100 meter hurdles with sophomore Tonya Holladay and Cintia Gonzales.

The relays are another area where Snyder excells. The Tigers hold down a 4:13 in the 1600 relay, the fastest time in the district. Their times of 1:46.21 in the 800 and 51.3 in the 400 relay both rank second.

The 200 will feature Thompson in a close race with 1984 champion Deborah McCain of Sweetwater. Thompson was the 400 meters winner last year but switched to the 200 meters three weeks ago in order to give her more time to rest between events. She also runs in the 800 meter relay which begins at 8 p.m. and is followed 15 minutes later by the 400. The 200, however, is not scheduled until 8:45.

In addition to the long jump, Thompson will be favored in the triple jump - an event which took her to the state meet last year. The Lady Tigers have a chance to pick up needed points in the high jump, discus and shot as well.

Kiwanis slate scramble here

The Snyder Kiwanis Golf Tournament, a four-man scramble, will be held April 27 at Western Texas College.

Entry fee is $25 per person.

Those interested should register by calling Mike Banta at 573-4041 or 573-6489 or Mike Monroe or Tom Holcomb at 573-3583.

Proceeds support local organizations sponspored by the club.

Gift certificates will be awarded for first, second and third places.

SATURDAY
AMERICAN LEGION
1800 Ave. R
presents
"West Texas Drifters"
8:00-12:00
Members & Guests Welcome

Baseball glance

By The Associated Press

AMERICAN LEAGUE

East Division	W	L	Pct.	GB
Detroit	6	1	.857	—
Milwaukee	5	2	.714	1
Baltimore	5	3	.625	1½
New York	4	3	.571	2
Boston	5	4	.556	2
Toronto	5	4	.556	2
Cleveland	2	6	.250	4½
West Division				
Seattle	6	3	.667	—
California	5	4	.556	1
Oakland	5	4	.556	1
Chicago	3	4	.429	2
Kansas City	3	5	.375	2½
Minnesota	2	7	.222	4
Texas	1	7	.125	4½

Thursday's Games
New York 3, Chicago 2
California 9, Minnesota 8
Cleveland 11, Baltimore 5
Toronto 4, Texas 2
Boston 4, Kansas City 3, 14 innings

NATIONAL LEAGUE

East Division	W	L	Pct.	GB
Chicago	7	1	.875	—
New York	7	1	.875	—
Montreal	4	4	.500	3
Pittsburgh	3	5	.375	4
St. Louis	2	6	.250	5
Philadelphia	1	7	.125	6
West Division				
Los Angeles	6	4	.600	—
Cincinnati	5	4	.556	½
Atlanta	4	4	.500	1
San Diego	4	4	.500	1
Houston	4	5	.444	1½
San Francisco	3	5	.375	2

Thursday's Games
Montreal 7, St. Louis 1
Los Angeles 5, San Diego 0
Cincinnati 4, San Francisco 3, 10 innings

WANTED
UMPIRES
For
Little League
Contact
Monte West
573-0191

NEED MONEY
WE MAKE SIGNATURE LOANS
$10-$250 CASH
TIMELY FINANCE
2409 Ave. R 573-9335

OUT OF PAWN THIS WEEK
•Rem. 742 auto .243
•Rem. 742 auto 30.06
•Ladies ring w/12 sm. rubies - 5 sm. diamonds
•Kraco AM/FM cass. car stereo
•Martin Bobcat compound bow w/arrows
•Ruger 44 mag. Super Black Hawk
•Gibson electric guitar
Come In & Browse
Snyder Pawn Shop
3419 Ave. T
573-3871

Stop Crabgrass, Grassburrs and feed your Lawn
ferti·lome Crabgrass Preventer PLUS LAWN FOOD
ferti·lome WEED KILLER PLUS LAWN FERTILIZER
ferti·lome
For Your Convenience the Greenhouse & Garden Center will be open this Sun., noon till 3:00 p.m.
Hinshaw's
2804 College
"Pleasing You Pleases Us"

CHURCH DIRECTORY

FIRST BAPTIST CHURCH
Ave. Q & 27th St.
Rev. Ken Branam, Pastor
Sunday School ..... 9:30 a.m.
Morning Worship ..... 10:45 a.m.
Evening Worship ..... 7:00 p.m.
Wednesday Bible Study ..... 7:00 p.m.

FAITH BAPTIST CHURCH
208 37th St.
Rev. L. W. Hatfield, Pastor
Sunday School ..... 10:00 a.m.
Morning Worship ..... 10:50 a.m.
Training Service ..... 6:15 p.m.
Evening Worship ..... 7:00 p.m.
Wednesday Service ..... 7:30 p.m.

AVE. D BAPTIST CHURCH
30th & Ave. D
Calvin Brown, Pastor
Sunday School ..... 9:45 a.m.
Morning Worship ..... 10:50 a.m.
Training Union ..... 6:00 p.m.
Evening Worship ..... 7:00 p.m.
Wednesday Worship ..... 7:00 p.m.

NORTH SIDE BAPTIST CHURCH
1909 16th Street
Rev. Bob Rhodes
Sunday School ..... 9:45 a.m.
Morning Worship ..... 10:55 a.m.
BTC-Discovery Hour ..... 6:00 p.m.
Evening Worship ..... 7:00 p.m.
Wednesday Service ..... 7:30 p.m.

CALVARY BAPTIST CHURCH
2405 35th St.
Rev. Larry McAden, Pastor
Sunday School ..... 9:45 a.m.
Morning Worship ..... 10:50 a.m.
Evening Worship ..... 6:00 p.m.
Wednesday Service ..... 7:30 p.m.

COLONIAL HILL BAPTIST CHURCH
36th & El Paso Ave.
Rev. Miller F. Robinson, Pastor
Early Bible Class ..... 7:00 a.m.
Sunday School ..... 9:45 a.m.
Morning Worship ..... 11:00 a.m.
Training Service ..... 6:00 p.m.
Evening Service ..... 7:00 p.m.
Wednesday Service ..... 7:00 p.m.

GREEN HILL BAPTIST CHURCH
208 N. Clairemont Rd.
David Haladay, Pastor
Sunday School ..... 9:45 a.m.
Morning Worship ..... 11:00 a.m.
Training Union ..... 6:00 p.m.
Evening Worship ..... 7:00 p.m.
Tuesday AWANA ..... 6:30 p.m.
Wednesday WMU ..... 7:00 p.m.
Wednesday Prayer Meeting ..... 7:30 p.m.

KNAPP BAPTIST CHURCH
Knapp Community
Rev. Bud Evans, Pastor
Sunday School ..... 10:00 a.m.
Morning Worship ..... 11:00 a.m.
Training Union ..... 5:30 p.m.
Evening Worship ..... 6:30 p.m.
Wednesday Service ..... 6:30 p.m.

MORNINGSIDE BAPTIST CHURCH
119 36th St.
Bill Strickland, Pastor
Sunday School ..... 10:00 a.m.
Morning Worship ..... 11:00 a.m.
Training Service ..... 6:00 p.m.
Evening Worship ..... 7:00 p.m.
Wednesday Services ..... 7:30 p.m.
Thursday Visitation ..... 6:45 p.m.

VICTORY BAPTIST CHURCH
3303 Apple St.
Don Gonce, Pastor
Sunday School ..... 9:45 a.m.
Morning Worsip ..... 10:45 a.m.
Bible Study ..... 6:15 p.m.
Evening Worship ..... 7:00 p.m.
Wednesday Service ..... 7:00 p.m.

NEW HOPE BAPTIST CHURCH
Rev. Raymond Dunkins, Pastor
Sunday School ..... 9:45 a.m.
Morning Worship ..... 11:00 a.m.
Training Union ..... 5:15 p.m.
Evening Worship ..... 6:00 p.m.
Wednesday Service ..... 7:30 p.m.

GRACE BIBLE BAPTIST CHURCH
2707 Avenue R
Morning Worship ..... 10:45 a.m.

HERMLEIGH BAPTIST CHURCH
Rex Reynolds, Pastor
Located on North Harlan
Sunday School ..... 10:15 a.m.
Morning Worship ..... 11:00 a.m.
Evening Worship ..... 6:30 p.m.
Wednesday Evening ..... 7:30 p.m.

FLUVANNA BAPTIST CHURCH
Fluvanna, Texas
Marvin Ward, Pastor
Sunday School ..... 10:00 a.m.
Morning Worship ..... 11:00 a.m.
Evening Worship ..... 6:00 p.m.
Wednesday Night Prayer ..... 7:00 p.m.

HERMLEIGH CENTRAL BAPTIST CHURCH
Rev. D.D. Smith, Pastor
Sunday School ..... 10:00 a.m.
Morning Worship ..... 11:00 a.m.
Sunday Evening Worship ..... 6:00 p.m.
Wednesday Service ..... 7:00 p.m.

IRA BAPTIST CHURCH
Ira, Texas
Mike Brown, Pastor
Sunday School ..... 10:00 a.m.
Morning Worship ..... 11:00 a.m.
Sunday Youth Choir ..... 6:00 p.m.
Sunday Evening Worship ..... 7:00 p.m.
Wednesday Children's Choir ..... 6:00 p.m.
Wednesday Service ..... 7:00 p.m.

TEMPLO BAUTISTA
21st & Ave. R
Rev. G.G. Flores
Sunday School ..... 9:45 a.m.
Morning Worship ..... 11:00 a.m.
Training Union ..... 6:00 p.m.
Sunday Evening Worship ..... 7:00 p.m.
Wednesday Service ..... 7:30 p.m.

BETHEL BAPTIST CHURCH
1708 Avenue E
Jesse Faulkenbery, Pastor
Sunday School ..... 10:00 a.m.
Morning Worship ..... 11:00 a.m.
Evening Worship ..... 7:00 p.m.
Wednesday Worship ..... 7:00 p.m.

UNION BAPTIST CHURCH
Rev. Larry Rogers, Pastor
Sunday School ..... 9:45 a.m.
Morning Worship ..... 10:45 a.m.
Church Training ..... 6:00 p.m.
Evening Worship ..... 7:00 p.m.
Wednesday Youth Group ..... 7:00 p.m.
Prayer Meeting ..... 7:00 p.m.

PRIMITIVE BAPTIST CHURCH
21st & Ave. M
Elder Carl Watson, Pastor
1st, 2nd, 3rd Sundays ..... 10:30 a.m.
3rd Saturday Night ..... 7:30 p.m.

CHURCH OF GOD PROPHECY
2301 Ave. G
Robert Trujillo, Pastor
Morning Worship ..... 10:00 a.m.
Evening Worship ..... 6:30 p.m.
Wednesday Service ..... 7:30 p.m.

THE LIGHTHOUSE ASSEMBLY OF GOD
Ave. G and 30th Street
Danny Williams, Pastor
Sunday Morning Service ..... 9:45 a.m.
Sunday Evening Service ..... 7:00 p.m.
Missionettes Monday ..... 3:45-5:00 p.m.
Wednesday Night Bible Study ..... 7:30 p.m.

BETHEL ASSEMBLY OF GOD
1411 25th St.
Rev. Mike Foster, Pastor
Sunday School ..... 10:00 a.m.
Morning Worship ..... 11:00 a.m.
Sunday Evening Worship ..... 6:00 p.m.
Wednesday Evening Worship ..... 7:30 p.m.

FIRST ASSEMBLY OF GOD
1809 College Ave.
Rev. John Murdoch, Pastor
Sunday School ..... 9:45 a.m.
Morning Worship ..... 10:50 a.m.
Evening Worship ..... 7:00 p.m.
Wednesday Service ..... 7:30 p.m.

IRA CHURCH OF GOD
Ira, Texas
June Strickland, Pastor
Sunday School ..... 10:00 a.m.
Morning Worship ..... 11:00 a.m.
Evening Worship ..... 7:00 p.m.
Wednesday Service ..... 7:00 p.m.

CHURCH OF GOD
1406 21st St.
Rev. J. W. Davis, Pastor
Sunday School ..... 9:45 a.m.
Sunday Evening Evangelistic Service ..... 6:00 p.m.
Wednesday Evening ..... 7:30 p.m.

GETHSEMANIC SPANISH ASSEMBLY OF GOD
313 26th St.
Rosendo Mauricio, Pastor
Wednesday ..... 7:30 p.m.
Friday ..... 7:30 p.m.
Sunday School ..... 10:00 a.m.
Sunday Evening Service ..... 7:30 p.m.

APOSTOLIC FAITH
25th & Ave. Z
Rev. S.V. Clanton, Pastor
Sunday School ..... 10:00 a.m.
Morning Worship ..... 11:00 a.m.
Evening Worship ..... 7:00 p.m.
Wednesday Service ..... 7:30 p.m.

FIRST UNITED METHODIST CHURCH
2700 College Avenue
Rev. Robert T. Metzger, Pastor
Sunday School ..... 9:45 a.m.
Morning Worship ..... 10:55 a.m.
Youth Fellowship ..... 5:30 p.m.

TRINITY UNITED METHODIST CHURCH
Cogdell Center
Rev. James Merrell, Pastor
Church School ..... 9:45 a.m.
Morning Worship ..... 11:00 a.m.
Youth Meeting ..... 6:00 p.m.
Evening Worship ..... 7:00 p.m.

IRA UNITED METHODIST CHURCH
Ira, Texas
Morning Worship ..... 9:30 a.m.
Sunday School ..... 10:45 a.m.

UNION UNITED METHODIST CHURCH
5 Miles West, U.S. 180
Rev. John Dorn, Pastor
Sunday School ..... 10:00 a.m.
Morning Worship ..... 11:00 a.m.
Youth Service ..... 6:00 p.m.
Evening Worship ..... 7:00 p.m.

FLUVANNA UNITED METHODIST CHURCH
Carl Nunn, Pastor
Morning Worship ..... 9:40 a.m.
Sunday School ..... 10:40 a.m.

IGLESIA METHODIST UNIDA EMMANUEL
2010 Ave. T
Benjamin Vicuna, Pastor
Sunday School ..... 10:00 a.m.
Morning Worship ..... 11:00 a.m.
Evening Evangelistic Service ..... 7:00 p.m.

HERMLEIGH UNITED METHODIST CHURCH
Carl Nunn, Pastor
Sunday School ..... 10:00 a.m.
Morning Worship ..... 11:15 a.m.
Youth Meeting ..... 6:00 p.m.

FLUVANNA UNITED METHODIST CHURCH
Carl Nunn, Pastor
Morning Worship ..... 9:40 a.m.
Sunday School ..... 10:40 a.m.

GAIL UNITED METHODIST CHURCH
Carl Nunn, Pastor
Morning Worship ..... 8:30 a.m.

CHURCH OF CHRIST
30th and Ave. F
Sunday ..... 10:30 a.m.
Sunday ..... 6:00 p.m.
Wednesday ..... 7:00 p.m.

37th STREET CHURCH OF CHRIST
2500 37th St.
Randall M. Gray, Minister
Bible Study ..... 9:30 a.m.
Morning Worship ..... 10:30 a.m.
Evening Worship ..... 6:00 p.m.
Wednesday Ladies' Class ..... 9:30 a.m.
Wednesday Service ..... 7:30 p.m.

EAST SIDE CHURCH OF CHRIST
201 31st St.
Tom Holcomb, Minister
Bible Study ..... 9:30 a.m.
Morning Worship ..... 10:25 a.m.
Evening Worship ..... 6:30 p.m.
Wednesday Worship ..... 7:30 p.m.

HERMLEIGH CHURCH OF CHRIST
Rio Evans, Minister
Sunday Bible Classes ..... 10:00 a.m.
Sunday Morning Sermon ..... 10:55 a.m.
Sunday Evening Sermon ..... 6:00 p.m.
Wednesday Ladies' Bible Class ..... 9:30 a.m.
Wednesday Bible Classes ..... 7:00 p.m.

IRA CHURCH OF CHRIST
Ira, Texas
Weston Walker, Minister
Bible Study ..... 10:00 a.m.
Worship ..... 11:00 a.m.
Evening Service ..... 6:00 p.m.
Wednesday Service ..... 7:00 p.m.

SPANISH CHURCH OF CHRIST
Jaime Vidal, Minister
Bible Class ..... 9:45 a.m.
Morning Worship ..... 10:45 a.m.
Evening Worship ..... 5:00 p.m.
Wednesday ..... 7:30 p.m.

FIRST CHRISTIAN CHURCH
2701 37th Street
The Rev. Kendall Coffey, Minister
Sunday School ..... 9:45 a.m.
Morning Worship ..... 10:50 a.m.
Sunday Evening Worship ..... 7:00 p.m.
Tuesday Morning Bible Study ..... 9:30 a.m.
(Meets in Church Parlor)

FIRST PRESBYTERIAN CHURCH
2706 Ave. R 573-6915
Rev. Stephen W. Smith, Pastor
Sunday School ..... 9:45 a.m.
Worship Service ..... 11:00 a.m.
Sunday Bible Study ..... 6:30 p.m.
Wednesday Choir Rehearsal ..... 7:00 p.m.
Friday Men's Study Group ..... 7:00 a.m.

GRACE LUTHERAN CHURCH
5500 College Avenue
The Rev. David P. Harr, Pastor
Sunday School ..... 9:15 a.m.
Sunday Worship Service ..... 10:30 a.m.
Communion 1st Sunday of Month

CHURCH OF THE NAZARENE
C-City Hwy., South of Traffic Circle
Steve Coutouzis, Pastor
Sunday School ..... 9:45 a.m.
Morning Worship ..... 10:45 a.m.
Evening Worship ..... 6:00 p.m.
Wednesday Worship ..... 7:00 p.m.

OUR LADY OF GUADALUPE CHURCH
13th and Ave. K
Rev. Chris Coleman
Sunday Mass ..... 8:30 & 11:00 a.m.
Weekday Masses ..... 7:00 p.m.
Saturday Masses ..... 7:00 p.m.
Holy Day Masses ..... 8:00 a.m. & 7:00 p.m.
Sunday School ..... 9:30-10:45 a.m.

ST. JOHN'S CATHOLIC CHURCH
Hermleigh, Texas
Fr. Sean Sheeran
Sunday Mass ..... 8:30 a.m.
Tuesday Mass ..... 7:00 p.m.
Religious Instruction Sunday ..... 9:30 a.m.

ST. ELIZABETH CATHOLIC CHURCH
3011 Ave. A
Fr. Sean Sweeney, Pastor
Saturday Mass ..... 6:00 p.m.
Sunday Mass ..... 10:30 a.m.
Mon., Wed., Fri., Mass ..... 7:00 p.m.
Thursday Mass ..... 8:00 a.m.
Religious Instruction Sunday ..... 9:15 a.m.
Confession before all Masses

ST. JOHN'S EPISCOPAL CHURCH
2214 42nd St.
The Rev. Monte Jones, Vicar
Sunday School ..... 10:00 a.m.
Holy Eucharist, Sunday ..... 11:00 a.m.

AGAPE CHRISTIAN FELLOWSHIP
111 E. 37th St.
Don Gibson, Pastor
Morning Worship ..... 10:00 a.m.
Children's Chapel ..... 10:45 a.m.
Evening Worship ..... 6:00 p.m.
Wednesday Service ..... 7:00 p.m.

UNITED PENTECOSTAL CHURCH
31st and Ave. C
Virgil Cornwell, Pastor
Sunday School ..... 10:00 a.m.
Sunday Night Service ..... 7:00 p.m.
Wednesday Service ..... 7:30 p.m.

WEST 30TH ST. CHURCH OF CHRIST
Gary Brewer Road
Phone 573-3553, 573-6150, 573-7102
Sunday ..... 10:30 a.m.
Sunday Evening ..... 6:30 p.m.
Wednesday ..... 7:30 p.m.

THE LIVING WORD OUTREACH CHURCH
Lamesa Hwy. West
Bro. Alfred, Guzman, Pastor
Sunday School ..... 10:30 a.m.
Morning Worship ..... 11:00 a.m.
Evening Worship ..... 7:00 p.m.
Wednesday Service ..... 7:00 p.m.

DUNN CHURCH OF CHRIST
Tim Bennett, Minister
Worship ..... 10:30 a.m.

The Churches Of Your Choice
Attend The Church Of Your Choice

SPANISH INN
Mexican Food-Choice Steaks-American Food
2212 College 573-2355

WEST TEXAS STATE BANK
Member F.D.I.C.
1901 26th St. 573-5441

Payne HEAD HEATING & AIR CONDITIONING
Sales and Service on all makes
2401 Ave. T. 573-3907

SUPERIOR PRODUCTION LOGGING
P.O. Box 399 573-6326

SNYDER LAUNDRY & DRY CLEANERS
1401 26th St. 573-3681

SNYDER SAVINGS & LOAN ASSN.
Member FSLIC
College Ave. & 27th St. 573-9305

MERLE NORMAN
"May God's Love Be Reflected In Your Face"
2513 College 573-6512

BELL-SEALE FUNERAL HOME
3101 College 573-5454

K-BOB'S STEAK HOUSE
4604 College 573-2832

ROE'S FURNITURE & APPLIANCE
4001 Highland Shopping Center

SNYDER NATIONAL BANK
A Full Service Bank
1715 25th St. Ph. 573-2681

MIDWEST ELECTRIC CO-OP, INC.
Parker Wetsel, Mgr.
Roby, Texas 915-776-2244

WILSON MOTORS
Products of Ford Motor Co.

LANDES HOME FURNISHINGS, INC.
Free Delivery-Financing Available
573-2141

WEAVER WIRELINE SERVICE
West 37th 573-3948

SONIC Happy Eating
4100 South College
Ph. 573-7620

STINSON DRUG
1815 26th St. Ph. 573-3531
Dean Floyd

SNYDER HEATING & AIR CONDITIONING
LENNOX
4702 College 573-2411

PLAZA RESTAURANT
Lubbock Highway Ruby Williams

THE CHURCH OF JESUS CHRIST OF LATTER DAY SAINTS
3726 Austin 573-1506

DUNN BAPTIST CHURCH
Rev. Aeron Oden, Pastor
573-7419
Sunday School ..... 10:00 a.m.
Worship Service ..... 10:45 a.m.

Churches Of Snyder And Area Support Them Every Week

JOHN & PAULA SANDFORD

Trinity to host special seminar

Trinity United Methodist Church is host to a seminar on "The Transformation of the Inner Man" Sunday through Wednesday. The speakers will be John and Paul Sandford of Coeur d' Alene, Idaho, where they are founders and directors of a counseling ministry called Elijah House.

Elijah House is a counseling service offered by Christian counselors on the Elijah House staff. There are no set fees. It is supported by freewill offerings. The service is available not only to local residents, but ministers to people who come from all across the country.

The schedule for the seminar is as follows:

—Sunday: 10 a.m.-noon; covered dish luncheon noon; 6 p.m. to 8 p.m.

—Mon.-Wed.: breakfast and lecture, 6:30-7:30 a.m.; 8:30-10:30 a.m. 6:30-8:30 p.m.

—Wednesday evening there will be a salad supper at 6 p.m. before that evening's session begins.

A nursery will be provided at all sessions except breakfast. Activities for children grades one through three and four through six will be provided at both Sunday sessions and at the morning and evening sessions Monday through Wednesday. Everyone is invited.

The Sandfords travel extensively conducting seminars on marriage and the family, inner healing, prayer, the gifts of the Holy Spirit, burden bearing and intercession, small group ministry and related subjects in protestant and Catholic gatherings in churches and retreat centers all over the U. S. and Canada, and beginning now in other parts of the world. Their book and tape ministry is known worldwide.

The Sandfords are co-authors of three books: "The Elijah Task," "Restoring the Christian Family," and "The Transformation of the Inner Man." Mrs. Sandford has authored a booklet which a number of adoption agencies as well as individuals use: "New Life For Your Adopted Child."

Sandford is a graduate of Chicago Theological Seminary with a Master of Divinity in religion and personality. He was for 21 years in pastoral ministry serving United Church of Christ churches in Illinois, Kansas and Idaho.

Mrs. Sandford was active in the churches in music, Christian education and youth work. She taught high school Spanish and English in Idaho for several years--also children's art. She joined her husband in the team ministry when they founded Elijah House ministries 11 years ago.

The Sandfords are parents of six children, ages 16 to 33, and grandparents of eight.

ACE representative to speak here Monday

Dr. David Piearcy, state coordinator for Accelerated Christian Education in the state of Texas, will speak at 7:30 p.m. Monday at Green Hill Baptist Church, 201 North College.

He will share information on the ACE educational program and answer questions concerning Christian education.

The purpose of the meeting is to determine the interest in Christian education in Snyder. Those attending will not be asked to make any committments.

The meeting is designed to inform the public and answer questions concerning Christian education. Anyone interested in Christian education is invited to attend.

Dr. Piearcy is coordinator for ACE for West Texas and has been involved in Christian education for the past eight years. During this time he has served as principal and administrator of Midland Baptist Temple Schools in Midland and has been instrumental in bringing many new schools into the ACE program in the West Texas area.

Dr. Piearcy is also pastor of Midland Baptist Temple Church.

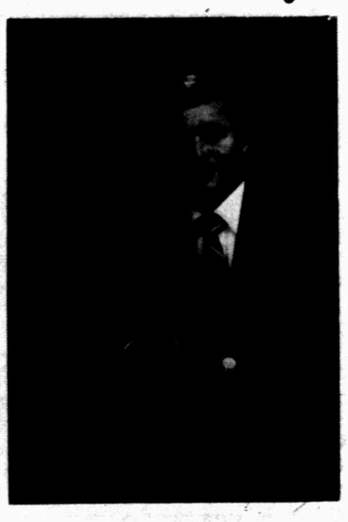

DR. DAVID PIEARCY

Cardenas family appearance slated

The Cardenas family will be in concert at 6:30 p.m. Sunday at Green Hill Baptist Church, 201 North College.

The Cardenas family has ministered in gospel music throughout the area as well as in New Mexico.

A nursery will be provided. The public is invited.

Ex-mobster talks to authorities

CONROE, Texas (AP) — A Texas prison inmate is telling investigators how he ran a brothel from his prison cell under the condition that prosecutors seek to have his wife's bond reduced, authorities say.

Raymond Carl Freda Sr., 51, was indicted last month on charges he ran a prostitution ring called the Hot Tub Club using his prison connections.

Freda is currently serving a life sentence in the Texas Department of Corrections' Eastham Unit near Lovelady.

From trip planning to dance floor, bad week for Reagan

WASHINGTON (AP) — Ronald Reagan, who always seems to be able to make things go his way, has had a perfectly awful series of gaffes, miscues and slip-ups in the last week that rekindle memories of Jimmy Carter's bad luck and Jerry Ford's bad balance.

Outstripping all the others, of course, has been a chain reaction since the announcement that the president would lay a wreath at a German military cemetery next month.

Each of Reagan's repeated attempts at an explanation succeeded in digging him into deeper trouble with incredulous leaders of American Jewish groups and veterans' organizations that have strongly supported the president in the past.

Michael K. Deaver, Reagan's event planner and image polisher who has taken much of the heat for the Bitburg fiasco, had barely recovered himself from the embarrassing disclosure that he had used his diplomatic status on an official itinerary-mapping trip to Europe to buy himself a luxury German car at an extraordinary discount.

But the president's smiling visage was being buffeted elsewhere as he struggled to keep up with an unusually heavy schedule that combined an all-out fight for aid to Nicaraguan rebels with a tough battle for budget cuts and a steady stream of visits from foreign leaders.

On Monday, as he kicked off his rhetorical drive to discredit Nicaragua's leftist government, Reagan was photographed kissing a lovely little girl presented to him as a refugee from Nicaraguan tyranny.

She turned out to be the U.S.-born 8-year-old daughter of a family that has lived in the United States for 15 years, long before the Sandinistas gained power in Managua. Both her parents are in international banking.

Drawing whatever support he could for his campaign, however, Reagan used a visit by Colombia's President Belisario Betancur to propose a cease-fire and negotiations between the Nicaraguan government and U.S.-backed rebels, coupled with a demand for $14 million in aid to the rebels. The money would be for non-lethal supplies if the talks went forward, weapons if they didn't.

For Results Use Snyder Daily News Classified Ads Call 573-5486

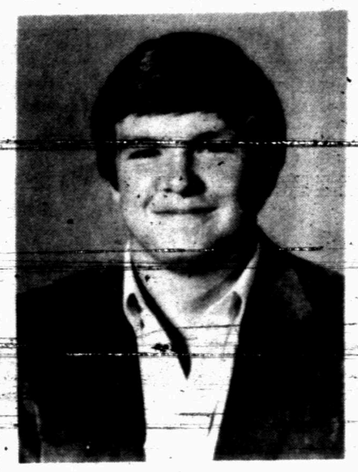

MICHAEL MCCRAVEY

McCravey earns English honor

Michael Shane McCravey, son of Mr. and Mrs. Frank McCravey of Snyder, has been named a 1985 United States National Award winner in English.

He was nominated by Mrs. Mike Otto, his English teacher.

He is the grandson of Mr. and Mrs. W. S. Salmon of Snyder.

Scott Joplin's first success, "Maple Leaf Rag," was named for a saloon in Sedalia, Mo.

Dr. Lamb

Lawrence E. Lamb, M.D.

Exercise more to lose weight

By Lawrence Lamb, M.D.

DEAR DR. LAMB — I am 59 and had a hysterectomy almost two years ago. About two months ago, my clothes began to feel uncomfortable around my waist and stomach, and I found that I had gained five pounds.

My stomach is almost flat when I get up, but it seems to enlarge later. I eat very few sweets or bread, do bending and stretching exercises every day and walk two miles every morning. With this much activity, I can't understand why my abdomen has gotten larger and why I haven't been able to lose weight.

My doctor just says I should exercise more.

DEAR READER — You gained five pounds because you consumed more calories than your body used, regardless of the exercise you did. To lose that weight, you must consume fewer calories than you use, so increasing your exercise would help. The body's metabolism changes as one gets older, which is related to changes in the body thermostat and heat production. Therefore, nothing drastic happened, but the script for your body metabolism has changed and you will have more trouble staying lean.

The expansion that you describe suggests that you may have distention with gas, which is one cause of increased girth.

Your exercises may not do much to strengthen your abdomen. I highly recommend walking, but it does not use the abdominal muscles. Neither do bending and stretching. You need to work those abdominal muscles to strengthen them, which means doing situps and modified leg lifts. Do these with the knees bent.

I have discussed the exercises commonly used to firm up the waist in The Health Letter 17-12, Winning the Battle of the Bulge, which I am sending you. Other who want this issue can send 75 cents with a long, stamped, self-addressed envelope for it to me in care of this newspaper, P.O. Box 1551, Radio City Station, New York, NY 10019.

DEAR DR. LAMB — I am going to a diet center to lose weight and am required to drink eight 8-ounce glasses of water each day. I was not a water drinker before, and so much water makes me go to the bathroom quite often. Can a person wear out the "waterworks" system by urinating so often? I know the kidneys are made for this purpose, but that's an awful lot of water, and I was told that I must drink this much water for the rest of my life.

DEAR READER — You may wear out the rug to the bathroom, but it won't hurt your kidneys. In fact, it is believed that dilute urine, caused by passing a great deal of water, improves kidney function and helps to prevent kidney stones. Despite the disagreement about how to treat kidney stones, it is agreed that drinking a lot of water and passing a lot of urine are important.

It is also possible that dilute urine and frequent urination may help to prevent bladder infections, particularly in women.

As far as your diet is concerned, the water will not help you lose weight. It simply satisfies your urge to eat or drink. It fills your stomach temporarily and helps to curb your appetite, but it does not wash away calories.

(NEWSPAPER ENTERPRISE ASSN.)

Mattox seeking O. Toole

WACO, Texas (AP) — Ottis Ellwood Toole, traveling companion of self-proclaimed mass murderer Henry Lee Lucas, will be brought to this Central Texas city to help a grand jury determine the truth behind Lucas' confessions, Attorney General Jim Mattox says.

"You can't investigate Henry without investigating Ottis," said Mattox.

The McLennan County grand jury today will probably set a date to continue its Lucas investigation, said District Attorney Vic Feazell. Lucas testified for more than eight hours Thursday before the panel.

Feazell said the grand jury will probably reconvene in two weeks. The panel had recessed at about 7:30 p.m. Thursday.

"Henry is being consistent in what he is telling us," said Mattox. "That is not necessarily consistent with what he has said in the past. But he is being consistent with what he's told us since we've been talking with him."

DIAL A DEVOTIONAL 573-8801

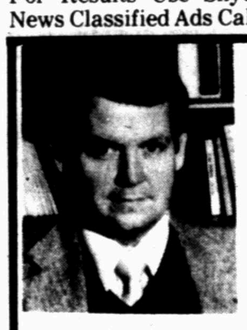

Ask The Preacher

...about the

"Christian Sabbath"

By Randall Gray

One of our readers has sent in this question: "Is Sunday the Christian Sabbath?"

It certainly is true that Christians, like the Jews of old, have been given a holy day during the week, but the Bible clearly shows that there is an enormous difference between the two days.

For example, the holy day of Christianity is on the 1st day of the week (Acts 20:7). The Jewish Sabbath is on the 7th day of the week (Exodus 20:8-9). Thus the Jewish day is at the end of the week, while the Christian day is at the beginning.

Another difference is seen in the reason for the day's institution. The Jewish Sabbath was the day of rest. It reflected the Seventh day of creation, on which God rested (Ex. 20:11.) The Christian's "Lord's Day" is the day on which Christians celebrate the memory of Christ's death by eating the Lord's Supper, or communion, together (see again Acts 20:7 and 1st Cor. 11:17-29). Remember also that Jesus was resurrected on Sunday morning (John 20:1) and that the church Jesus promised was established on Sunday (Pentecost always falling on a Sunday--Lev. 23:15-16.). All of these are highly significant events to Christians.

Third, consider the fact that nowhere in scripture is the Christian holy day called "the Sabbath," or even the "Christian Sabbath." That is the fanciful idea of man, not God.

Please address your questions to: "Ask the Preacher"
2500 37th St.
Snyder, Texas 79549

37th Street Church of Christ

SHORT RUN PUBLICATIONS
"Enhance Your Printed Materials with Professional Spot Illustrations"
Characterized - Cartoon - Contemporary
*Family Histories *Short Stories *Cookbooks
*Poems *Miscellany
For More Information on Format & Prices Contact:
Joe E. Young/After 5:00/573-4469
5208 Etgen Snyder, Texas

"THE MASTER BOOK"
IS ON ITS WAY...
IN MAY...
AND IT'S HERE TO STAY!

"The Master Book," Abilene and The Big Country's NEWEST Telephone Directory which exemplifies *quality* is almost here.

Greater Abilene Telephone Directory is proud to present "The Master Book," a telephone directory with larger print, the most up-to-date business and residential listings, a cross-reference section, community service section, public awareness features and 20 other special features for your convenience.

Due to the marked increase of requests for advertising in our directory, we will begin distribution to our customers and residential areas after May 1st.

"The Master Book" will be distributed in the Abilene area and in the 154 surrounding towns which comprise a population of approximately 400,000 people.

Compare "The Master Book" to any other directory that you have previously received...

and then you will agree...

So *don't buy* yellow page or directory advertising *until you receive your copy of...*

"THE MASTER BOOK,"...
"IT'S THE LOGICAL CHOICE"...

GREATER ABILENE TELEPHONE DIRECTORIES
"RUN WITH A WINNER"
35 Windmill Circle
Suite A
Abilene, Texas 79606
(915-695-6230)
(915-695-6231)

Snyder's Business Service Directory

When You Need Work Done, Let The Professionals Do It For You!

BIG COUNTRY LAMINATING
Laminating equipment, supplies & service. Binders & Covers also available.
Contact Linda Sullivan, 573-9591.

J.T. ELECTRIC
OWNER: Tommy Pherigo
573-2125

COOPER APPLIANCE SERVICE & PARTS
Heating & Air Conditioning
Free estimates, best prices
25 years experience
573-6309

ELECTROLUX
SALES & SERVICE
SUPPLIES
Don Adams Laundry
2400 26th 573-9174
or 573-3747 after 6

WATERWELL SERVICE
Windmills & domestic pumps
Move. Repair. Replace.
Tommy Marricle 573-2493
Bennie Marricle 573-8710
Before 8 a.m. & after 6 p.m.

CAN DELIVER
573-6630
*Top Soil
*Caliche

DON McANELLY
Dirt Work Service
Yard. Driveway. Cleanup. Top Soil. Caliche. Blow Sand. 12 yd. Dump Truck & Backhoe.
FREE ESTIMATES. 573-3136

M&S DRILLING CO. INC.
Water well drilling
Pump Sales & Service
Call Ray Sorrells
573-8951

CALL TOM WADLEIGH
for door repairs and commercial or residential doors of all kinds, including electric openers.
573-2442

573-5486

TWIN STAR PHOTO
1 Hr/Same day processing.
Passports and Photocopy.
4000 College Ave., 573-1457

let your words do the talking in the CLASSIFIEDS

573-5486

Run 5 Days, the 6th Day is FREE!

NOTICE TO CLASSIFIED AD CUSTOMERS

All Ads are cash unless customer has an established account with The Snyder Daily News. Ads may be taken over the phone so that they may be processed but payments must be made prior to publication.

CLASSIFIED DEADLINE

4:00 p.m. Prior to Day of Publication

Sunday & Monday 4 p.m. Friday

CLASSIFIED ADVERTISING RATES & SCHEDULES
15 WORDS, MINIMUM

1 day per word	17¢
2 days per word	31¢
3 days per word	41¢
4 days per word	53¢
5 days per word	60¢
6th day	FREE
Each additional day 7¢ per word	
Legals, per word	17¢
Card of Thanks, per word	17¢

These rates for consecutive insertions only. All ads are cash unless customer has an established account with The Snyder Daily News.

The Publisher is not responsible for copy ommissions, typographical errors, or any unintentional error that may occur further than to correct it in the next issue after it is brought to his attention.

ERROR

The Daily News cannot be responsible for more than one incorrect insertion. Claims cannot be considered unless made within three days from date of first publication. No allowance can be made when errors do not materially affect the value of the advertisement.

All out of town orders must be accompanied by cash, check or money order. Deadline 4:00 Monday through Friday prior to any day of publication. Deadline Sunday & Monday, 4:00 p.m. Friday.

MISS YOUR PAPER?

Your Snyder Daily News should be delivered Monday through Saturday by 6:00 p.m.

Your carrier strives to give prompt service, but should your be missing...

please call
573-5486

Monday thru Friday
before 6:30 p.m.

Saturday
before 7:00 p.m.

ANNOUNCEMENTS 020

BRING IN Or call us for the repair or refinishing of your clocks, lamps & furniture.
HOUSE OF ANTIEKS
4008 College
573-4422

INDEPENDENCE PROPANE & CARBURETION 5¢ off regular price per gallon, propane. Cash only 200 gal. minimum. No service charge. Rt. 2 Box 219. 573-0963 or 573-6670.

WE ARE planning a Reunion for Hermleigh Classes 1960-1969. We need addresses or telephone numbers. If you can help, please write: Jim Kubala, 1601 East 13th, Sweetwater, TX 79556 or call 235-1501 after 5:00.

PERSONAL 080

LIFT A FINGER. Report child abuse. 1-800-252-5400 toll free statewide child abuse hotline.

Classified Ads Call 573-5486

VEHICLES 090

BILL'S AUTO SALVAGE is now open. Late model used parts. Chevy, Ford, Chrysler, Toyota, Datsun. East Hwy 180 at the Traffic Circle. 573-9569 or 573-9010 (nights).

BATTERIES: $23.50 exchange 18 month warranty. Wash, Wax, Compound Cars. Oil & Filter changed. Lawn mower repairs. 3701 College. 573-9228. Nights, 573-3758.

1980 CHEVROLET C20 Pickup. Clean. 573-8640 after 6:00 p.m.

1976 CHEVROLET ½ Ton Pickup with 454 motor, good condition. Call 573-0654.

78 CADILLAC FLEETWOOD, 4-door, $4000. 79 Ford Pickup, automatic and air, new tires, mag wheels, $2800. 3701 College or call 573-9228.

74 CHRYSLER PLYMOUTH. 2-door. Good motor, runs good, $800 or best offer. For information, call 573-0962 or 573-3777.

1983 FORD pickup, 460, like new tires, good condition, with propane system. 573-7673.

FOR SALE: 1981 F150 Ford Ranger Lariat Pickup. Low mileage. Clean. 573-5925. See at 2201 44th.

79 GMC CUSTOM DELUXE 20 ¾ Ton Flatbed. 350 cubic engine, PS, PB, AC. 68,000 miles. Excellent condition. Call 573-4161.

77 HONDA. Good condition. 37 MPG. Call (915) 776-2186, Roby, after 5:30.

82 Chevy Celebrity	$3500
81 Chevy PU, ¾, 4 spd	$2100
80 Chevy PU, ¾, 4 spd	$2100
78 Mercury Cougar	$1450
73 Blazer 4x4	$1350
84 Harley Davidson Motorcycle, low rider	$5500

See At
McClurg Auto Parts
573-4842 between 8-6 315 Old Lub. Hwy

FOR SALE
Sun Pipe Line Company is accepting bids for the Vehicle shown below. Vehicle to be sold to the highest bidder on an "as is — where is" basis. Sun reserves the right to refect any and all bids.
1—1982 Chevrolet ¾ Ton Chassis-Cab-without Bed.
All bids to be returned by 1:00 PM April 23, 1985, to Mr. Earl D. Watts, P.O. Box 350, Snyder, Texas 79549. Call (915) 573-5408 or (915) 573-2201 between 8:00 AM and 4:00 PM for further information.

FOR SALE BY OWNER: 1983 2-door Jeep Cherokee Larado. Loaded, clean, low mileage. 728-8084 (Colorado City).

FOR SALE. USED EQUIPMENT: 3 used motor graders and 1 used dump truck. Information and bid forms available at the office of the Mitchell County Autitor. Phone 915-728-2196, Colorado City, Texas.

76 MALIBU. $500 or best offer. 314 20th Street. 573-9673.

1981 TOYOTA CELICA LB: AM-FM-S-Radio, AC, PB, PS, low mileage, new Michelin tires, excellent condition. After 5:00, 573-5597 or 573-7509.

82 TRANS AM. T-tops, loaded, very clean, only 21,000 miles. $9700. 573-4879.

MOTORCYCLES 110

1982 HONDA XL100. Like new. 573-8640 after 6:00 p.m.

HONDA- 1983 Nighthawk 650. Windshield, Saddlebags & more. Garaged, like new. 2200 miles. Phone 573-6294 or 573-0888.

1981 YAMAHA VIRAGO 750, in storage. 1100 miles. New battery. 573-1452.

let your words do the talking
573-5486

BUSINESS OPPORTUNITY 140

WANTED: Producing Royalty Interests, will pay top dollar for established income. Contact: Ed Matteson, c/o Bettis, Boyle and Stovall, P.O. Box 1240, Graham, TX 76046. 817/-549-0780.

BUSINESS SERVICES 150

CHRISTY'S DIRTY HOUSE CLEANERS- Offices, houses, general cleaning. Also carpets, paneling, floors. Free estimates. 573-4224.

COMPLETE ENGINE Repair on Lawn Mowers, Edgers, Chain Saws, Tillers & Garden Tractors. 510 32nd Street. 573-4292.

CERAMIC TILE CONTRACTOR. New and Repair. Residential or Commercial. Call Ed Burleson, 573-7960 or 573-7969.

CALL THE YARD MAN for all your mowing, trimming, tilling and planting. 573-3355, day or night.

DEPENDABLE, QUALITY YARD WORK at reasonable prices. Senior Citizen Discount. Phone 573-1345 before 10 a.m. and after 5 p.m.

EXPERIENCED HOUSE Painter: Interior & Exterior; Acoustical Ceilings blown on; Carpenter Work. Call 573-1334.

EXPERT DRYWALL: will fix new or existing walls. Guaranteed. For Free Estimates, call Greg, 573-0054.

FOR CARPENTER Work from remodeling to add ons and fix-it jobs, call Johnny Blocker. 573-5100.

For Electrical Work, Carpenter or Repairs, Call Ed Blocker 573-7578.

GENERAL HOME Repairs, remodeled, accoustical ceilings, painting. Small jobs welcomed. Sam Fleming, 573-0391, evenings.

GENERAL HOME REPAIR; Interior and Exterior Painting; Handy Man Jobs welcomed. Gordon Musick, 573-7529.

GET THE Best Yard Fertilizer - NURISH FERTILIZER. $7.90 + tax. GRAZER SEED, $8.50 a bag. Ezell-Key Feed & Seed, 1615 26th St.

HOME MAINTENANCE & Repair. Call Frank Ault before 8 or after 5 at 573-8256.

HOUSE PAINTING. Quality Work. Call 573-0432. No Sunday Calls.

LAWN MOWING, Tree Pruning and Lawn Mower Repair. Call Key Board, 573-6117.

LAWN MOWING. Company accepting bids for Lawn Care. To secure bid package and details, call 573-2668.

NEW HOME sewing machines. Electrolux cleaners. Quality service. All machines. Stevens, Charlene's Draperies, 573-6601, or 1-235-2889.

ROBBINS CONSTRUCTION: Metal Buildings, Barns, Carports, Porches, Composition & Metal Roofs. Construct Fences. Call 573-8083.

*Remodeling *Accoustical Ceilings
*General Repair *Cabinets
*Interior/Exterior Painting
*Floor Coverings Installed
FREE ESTIMATES
DON FOX CALL 573-3995

SHREADING: $20 hour w/travel one way. Jerry, 573-6381 or 573-0972.

*Underpinning *Roofing
*Remodeling *Painting
*References *Siding
K&M Construction
573-4226 or 573-8793

WANTED: CLEANING. Experienced, Honest, Reliable. Free Estimates. West Texas Janitorial, 573-2480 or 573-8852.

let your words do the talking
573-5486

EMPLOYMENT 160

EASY ASSEMBLY WORK! $600.00 per 100. Guaranteed Payment. No Experience/No Sales. Details send self-addressed stamped envelope; ELAN VITAL-634, 3418 Enterprise Rd, Ft. Pierce, FL 33482.

GIVE YOURSELF A BREAK AND A SECOND PAYCHECK: Generally, a part-time job means long hours; hard work and little extra money. Such is not the case with the Texas Army National Guard. The pay is good, promotions and raises are good, you're eligible for low-cost life insurance, a veteran's land program, an excellent retirement program plus much more. Find out today why the Texas Army National Guard is one of the finest part-time job opportunities in the Nation. Call 915/573-0411.

NEED A JOB? See Snyder Employment Service. Room 103, Wallace Bldg. Phone 573-9472.

NEED MONEY? Sell Avon. Earn up to 50%. Call Sue Ward, collect, 915-263-6695.

OIL FIELD
Drilling, Construction & Production. Several immediate openings. Experienced or will train.
817-860-5516
817-860-5517

5 PERSONS NEEDED immediately to market "Most Asked For Weight Loss Product." $200-$400 week possible. Call 573-0992 for appointment. L.V. Hook.

SALESMAN WANTED
Must be energetic, self motivated, familiar with all phases of residential and commercial building. Salary and commission negotiable with experience. Send resumes to:
SALESMAN
P.O. Box 949A
Snyder, Texas 79549

let your words do the talking in the CLASSIFIEDS

573-5486

Run 5 Days, the 6th Day is FREE!

CLASSIFIED ADS 573-5486

OPENINGS FOR Experienced Pipeline Foreman, Backhoe Operators and Roustabouts. Only interested in applicants with great attitude and productive minded. Apply in person at Texas Employment Commission, 2501B College. EOE. Employer Paid Ad.

PART-TIME HOSTESS and Bus Girl needed. Apply in person at Polynesian Gardens between 2:30 and 5:00 daily.

PARTS DEPARTMENT: Need Counter Help. Experience helpful or will train. Apply in person only at Snyder Truck & Tractor, 212 E. Hwy 180, Snyder, Texas.

STAFF VACANCY FOR WESTERN TEXAS COLLEGE AA/EOE

DEPARTMENT: Vocational Education. POSITION: Instructor-Construction Technology. SALARY: Commensurate with education/experience. Instruct all phases of construction trades. Contract will be for fall semester only, 8/19 to 12/-12/85. High school diploma or equivalent. 5 years experience as worker in field or graduate from a recognized technical college with a minimum of 3 years working experience. Must qualify for TEA approval. BEGIN: August 19, 1985. Deadline to apply 5/10/85. Applications to: Bettie McQueen, Western Texas College. Snyder, TX 79549.

STAFF VACANCY FOR WESTERN TEXAS COLLEGE AA/EOE

POSITION: Instructor, Auto Mechanics. Salary-commensurate with education/-experience. DUTIES: Train, instruct and develop skills in an automotive program. Work with high school and college students. Minimum of high school diploma with 5 years experience in field or graduate of recognized technical college with three years experience in field. MUST QUALIFY FOR TEA APPROVAL. BEGIN: 8/1/85. Deadline to apply: 5/10/85. Applications to: Bettie McQueen, Director of Occupational Education, Western Texas College, Snyder, TX 79549.

STAFF VACANCY FOR WESTERN TEXAS COLLEGE AA/EOE

POSITION: Diesel Mechanics Instructor. SALARY: Commensurate with education/experience. DUTIES: Train, instruct, and develope skills of students in a diesel mechanics program. Work with both high school and college students. Minimum high school diploma with 5 years experience in field or graduate of recognized technical college with a minimum of 3 years experience in field. MUST QUALIFY FOR TEA APPROVAL. BEGIN: August 1, 1985. Deadline to apply: May 10, 1985. Applications/Inquiries to: Bettie McQueen, Director of Occupational Education, Western Texas College, Snyder, TX 79549.

WANTED: EXECUTIVE Secretary for growing new Bank in Colorado City. Experience helpful. For appointment call 728-3485.

WAITRESS AND CASHIER needed. Apply in person at Plaza Cafe.

POSITION WANTED 161

CHRISTIAN LADY will stay with the Elderly, days, call 573-9864.

WOMAN'S COLUMN 210

A COMPLETE Day Care Center for Snyder. BECKY'S BACKYARD, 1806 39th, 573-9502. Open 6:30 a.m. to 6 p.m.

BRING IN Or call us for the repair or refinishing of your clocks, lamps & furniture.
HOUSE OF ANTIEKS
4008 College
573-4422

DECORATED CAKES: Birthday, Anniversary, Showers, WEDDING CAKES. For all your cake needs, call 573-6917.

DO YOU need House or Yard Work done? Pruning? Errands? Etc.? Gifts by Jane, 573-7491.

DEVELOPMENTAL CHILD CARE. Ages 3 mos. thru 9 years. Fees based on family income. Openings in all age groups. Snyder Child Day Care Center, 115 31st, 573-7403.

LOSE WEIGHT! FEEL GREAT!! Herbal Nutritional Program. Financial Opportunities. For more information, call 573-9463.

PROFESSIONAL ALTERATIONS now available at Blanche's Bernina, 1910 26th St.

TRI-CHEM LIQUID EMBROIDERY. Instructors wanted. No experience necessary. Party plan. Sales & Commission. Call Lonice Hall, (915) 573-7347.

Wedding Accessories: Personalized Ribbons and Unique Designs for Rice Bags, Scrolls, Favors and Garters. (915) 735-2437.

WILL CLEAN Houses or Offices by the hour. Call Alice Ault at 573-8256 before 8 or after 5.

WILL CLEAN Houses and Offices. Call 573-9471.

YOUNG LADY wants to keep children in her home. Birth to 5 or 6 years. Call 573-8813.

FARMER'S COLUMN 220

A.I. SERVICE. Synchronization, breeding & supplies. Fred Cross, 573-7003. Breed this week - calve Jan. 19-25.

ARE YOU Paying more than necessary for Crop-Hail Insurance? Our Wheat Policy can be endorsed to cover accompanying Wind Damage, too. Call 1-800-592-4785 for a quote.

BANTAM BABY CHICKENS for sale. Call 573-7870 after 6:00.

FOR SALE: Laying Hens and 8 week old Pullets, Guineas and Turkeys. Call 573-7541.

ON THE FARM
TIRE SERVICE
Goodyear
tires available at
McWhorter's
1701 25TH STREET
SNYDER, TEXAS 79549
AUTO – TRUCK – FARM
573-4031

FARM EQUIPMENT 221

1979 MASSEY FERGUSON Tractor for sale. In good shape and has cab. Used only three years. 735-2833, Rotan.

32' 5TH WHEEL Gooseneck Cattle Trailer, $3,000. Call 573-6423.

1—9N FORD Tractor. 1—Ford Cultivator. 1—2 row Tandom Disk. 1—Tool Bar with 3 small Busters. Days, 806-628-2061. Nights, 806-628-3951.

let your words do the talking
573-5486

RECREATIONAL VEHICLES 250

22' CAMP TRAILER. $3000. Call 573-0161.

FOR SALE: Dodge Merry Miler Van-type Mini Motor Home. Stove, ice box, commode, etc. Good condition. See at 4107 Avondale.

26' GOLDEN FALCON Travel Trailer. Self-contained. Central heat & air. Lots of storage. Clean. Call 573-0625 at night.

LIKE NEW 1984 Aljo Aly Travel Trailer. Twin beds, large bath, microwave oven. $8500. Call 573-7456.

PRICED TO sell: 1979 Dodge Trans van. 21' mini-motor home. Below wholesale. Call Weedon collect at (806) 763-5319.

PICKUP TOPPERS: 16 sizes, 12 colors, 23 different prices. Discounts up to $200. Guess & Co., 2801 West FM 700, Big Spring. (915)267-6867.

32' SILVER STREAK Travel Trailer. Very nice. $9,000. Call 573-6423.

8'x26' TRAVEL TRAILER. Remodeled with new carpet. $1880 FIRM. Great for Lake. Call Weedon, collect, 806-763-5319.

CAMPERS TRAILERS RECREATIONAL VEHICLES
SNYDER TRAILER SALES
17th & Ave. I
573-0814
GOOD SELECTION
NEW & USED TRAILERS
Dealer:
Aljo Travel Trailers
Service & Repair all makes Travel Trailers & Stock Trailers.

BOATS 251

15' AQARIS BOAT. 75 HP Mercury. Trolling motor, ski ropes, shade, with boat cover, dilly trailer. Practically new Radial Arm Saw. 2-oven electric range. Call 573-7189.

CHRANE BOAT & MARINE, 1300 E. 4th, Big Spring, TX. All new 1985 Boats powered by 1985 Evinrude Motors. Sun Trackers, Bass Trackers, Ebbtide, Bomber, Deckboats, Thundercraft & Kawaski Jet Ski. All Boats have the new Evinrudes with oil injection. Call 915-263-0661 for your best buy on a boat.

let your words do the talking
573-5486

MERCHANDISE 260

NEED TO MOVE Across Town or Within a 100 Mile Radius? Call Hoyt Furniture, 573-6161.

Antiques - Think you can't afford Antiques - for the sake of dependability, quality & low cost. YOU CAN'T AFFORD NOT TO!!! Fine furniture w/-our No Water Spot Finish, over 350 Clocks, lots of New & Old Lamps plus many other gift items. Folding Muffin Stand, Solid Oak, was $159.95 yours for $99.95!!! LOBOY DRESSER W/LONG BEVELLED MIRROR, CARVED SOLID OAK ONLY $369.95!!! Alladin Cobalt Blue Lincoln Drape Lamp - complete w/Elec. Burner & Shade, just $149.95!!! Howard Mirror Round Wall Clock, Brass Case $29.95!!! 48" Round Dining Table, Tiger Oak Top, Empire Feet w/2-12" leaves, only $899.95 all Solid Oak!!! Solid Oak Corner Kitchen Cabinet, Glass Doors only $595.95!!! At present, excellent selection Round Oak Dining Tables & Chairs, Curved Glass China Cabinets, Old Phonograph Record Players - much, much more - all affordably priced to suit your budget.
HOUSE OF ANTIEKS
4008 College 573-4422
9:00 a.m.-6:30 p.m.

BABY QUILTS, aprons, quilts, stuffed dolls. Will deliver a Balloon bouquet, cake bouquet. Babysitting. Having a party of any kind? RENT A CLOWN Gifts by Jane, 2906 El Paso, 573-7491.

DeVILLE COUCH for sale, just like brand new. Call 573-4488.

FOR SALE: 55 gallon Steel Trash Barrels, $10 each. Call 573-5486, ask for Willie.

FOR SALE- RCA Portable Color T.V. 10-Speed Schwinn Bicycle. Both excellent condition. Move myself. 573-9406.

2 GUITARS & 1—26" Bicycle for sale. Call 573-6480.

MOVING ACROSS the Street or Across Town. 1 Item or a Houseful. Call Pioneer Furniture, 573-9834.

SATELLITE T.V. SYSTEMS: If you are considering a Satellite System; seek experience, expect quality. For service, accessories, repairs, installation, or just information. Buffalo Visions, 208 E. Hwy. 573-0886.

USED WOOD STORAGE PALLETS for sale. $3.00 each. Buy one, get one free. See Willie at Snyder Daily News.

USED COLOR TV's. Portables start at $150. Consoles start at $175. Snyder Electronics, 411 E. Hwy., 573-6421.

DOGS-PETS, ETC. 290

BABY DUCKS and Chickens for sale. Call 573-4448 after 5:00.

FOR SALE: Full Blood Cocker Puppies. 6 weeks old. Buff colored. 3 males. $25. 573-7015.

GERMAN SHEPHERD Puppies for sale. 2 males, 1 female. AKC registered. German Import Stock. 573-7288.

let your words do the talking
573-5486

GARAGE SALES 310

BACKYARD SALE
307 35th
Fri. aft. 4:00
Clothes & odds & ends.

BACKYARD SALE
603 34th
Saturday
Tools, 10-speed bike, baby items, household items, clothes & misc.

CARPORT & BACK ROOM SALE
2109 41st
Thurs, Fri, Sat & Sun
2 stereos, high chair, afghans, quilt tops, finch birds & clothes.

CARPORT SALE
Weather Permitting
2512 26th Street
Fri 8-5; Sat 8-2
Westinghouse Refrigerator-Freezer (wheat color), boys & adult clothes.

CARPORT SALE
2606 Ave. G
Sat. till Noon only
Almost new movie camera, misc. Come and see.

4 FAMILY GARAGE SALE
203 36th Street
Fri & Sat 9-5
Nice childrens clothes, stroller, drapes, tires & lots of misc.

4 FAMILY YARD SALE
202 Birch-2 blocks behind Greenhill Baptist Church
Fri & Sat 9-4
Alto Saxophone (school approved), PPB breathing machine, lg. size ladies clothes, baby items, some furniture, Home Interior & lots of misc.

3 FAMILY GARAGE SALE
2208 Ave L
Fri, Sat & Sun
Lennox Stereo System; pre-school, men's & women's clothing.

3 FAMILY GARAGE SALE
3600 40th Street
Sat. & Sun. 8:00-?
New items on Sunday.

3 FAMILY BACKYARD SALE
Sat., 20th 8 til ?
1807 39th Street

3 FAMILY GARAGE SALE
3305 40th Place
(off Houston)
Saturday 9-4

GARAGE SALE
3008 Ave U
Fri & Sat 8-4
Clothing, linens, electric iron, all metal electric sewing machine, all kinds of goodies.

GARAGE SALE
Fri & Sat
305 23rd

GARAGE SALE
1306 N. Ave R
White House on Ave R directly behind Bethel Oil Co. on Clairemont Hwy.
Fri & Sat
Little bit of everything
Priced to Sell!!

GIGANTIC GARAGE SALE
2707 36th St.
Friday 1-5
Saturday 8:30-Noon
No Early Sales
Ping Pong Table, Antique Oak Dining Chairs, crib, playpen, carseat, toys, children's clothes, maternity clothes, MUCH MORE!

GARAGE SALE
Sat. 2 p.m.-5 p.m.
3606 Kerrville
Boys Clothes, toys, misc. items.

GARAGE SALE
2104 42nd
Saturday 8:30
Electric side grinder, refrigerated air unit, full size canopy ensemble, double baby stroller, toys, toy box, books, infant to adult clothes & miscellaneous.

GARAGE SALE
1003 Avenue U
Sat. at 9:00
Plenty of everything.

GARAGE SALE
West 37th
Key Mobile, Space 20
Fri. aft., Sat., & Sun.
TV, air conditioner, furniture, china, misc.

GARAGE SALE
318 31st (in alley)
Sat. 8-?
Baked goods, Living room furniture, ping pong table, paper back books and lots of misc.

GARAGE SALE
316 34th
Saturday
Double prices before 9:30.
10-speed bike, christmas tree, furniture, books, complete queen size comforter set with curtains, shoes, clothes (infant, childrens, Jr. 3-7, men, & women X-large).

HUGE CARPORT SALE
Fri & Sat 9:00
Go north at Wilson Motors, Cross 84 hwy., turn right. 3rd house on right.
Toy box, child's stove & refrig., Dearborn wall heater, air cond. compressor, clothes (all sizes), lots of toys, and many misc. items.
COME & SEE!

INSIDE SALE
2209 Avenue O
Sat. & Sun. 8-6
Stove, Refrigerator, Dining Table & Chairs, linens and misc.

"MULTI-FAMILY" YARD SALE
4100 Jacksboro
Sat. 8-2
"Don't Miss This One"
Lots of clothes (all sizes), dishes, golf clubs, records, toys, child's organ, what nots, shoes, portable metal closet, misc.

MOVING SALE
1710 Scott
Sat. Only 9-5
6 piece bedroom suite, furniture, appliances, boat, Welsh Pony & lots of misc.

PATIO SALE
400 31st St.
Sat. 8-5
Boys jeans, ladies clothes, odds & ends.

TRAILER LOT, all hookups in for sale by July 15th. Nothing down, $95 per month. Employed, Mature Adults who live in their own trailer write: Drawer 189, Snyder.

YARD SALE
Huffman & Ave P
Sat 8-5
Atari, clothes, misc.

WANTED TO BUY 320

WANT TO BUY: Good Used Furniture for Rent House. 573-2251.

let your words do the talking
573-5486

FARMERS & RANCHERS
SCURRY, BORDEN, FISHER, KENT
We can have your Wheat & Oats covered with Hail & Wind Damage within 24 hours. Nice Discounts for Cash Payments. Contact Charlie Bell at your Snyder PCA Office for further details. 573-3222.

By Carrier:
1 Year—$52.60
6 Months—$27.05
Tax Included

By Mail In County
1 Year—$36.00
6 Months—$21.77
Tax Included

WIN A FREE 1-YEAR SUBSCRIPTION TO THE SNYDER DAILY NEWS

PERSONS SUBSCRIBING OR RENEWING SUBSCRIPTION FOR 6-MONTHS OR MORE DURING APRIL WILL HAVE A CHANCE FOR A FREE 1-YEAR SUBSCRIPTION.

DRAWING TO BE HELD APRIL 30, 1985

CLIP COUPON & BRING TO THE SNYDER DAILY NEWS, 2103 25th OR MAIL TO P.O. BOX 949 TODAY

NAME _____
ADDRESS _____
CITY _____
STATE _____ ZIP _____

A SIMILAR DRAWING WILL BE HELD EACH MONTH

let your words do the talking in the CLASSIFIEDS

573-5486

Run 5 Days, the 6th Day is FREE!

RENTALS 330

ALAMO HEIGHTS Trailer Park. Large lots for rent. $75 a month. Call 573-0641. Water furnished.

1 BEDROOM FURNISHED (Adults Only). 2 bedroom unfurnished. No pets. 573-3553 or 573-6150.

1 BEDROOM APARTMENT, $50 a week, bills paid. 306 28th. Also, 2 bdrm Apts. Call 573-3628.

1 BEDROOM APARTMENT. Good neighbors. Call 573-1486.

2 BDRM FURNISHED Apartment: washer, dryer, dishwasher, fireplace, ceiling fans, refrigerated air. Clean. References required. Married couples, no pets. $400 a month. 573-4712, 10:00-5:00.

BILLS PAID!!! Large 4 room furnished Apartment. 1 bedroom. 500½ 28th. $250. 573-8341.

BEAUTIFUL, LARGE 3 Bedroom, 1½ Bath, unfurnished mobile home. Washer and dryer hookups. No pets. Call 573-9001 or 573-0774.

COMMERCIAL BUILDING for rent. Call 573-4909 or 573-5285.

FOR REASONABLE HOUSING, live at The Bunkhouse. Clean & Quiet. Singles Only. $125 month. 2603 Ave F. 573-8231. 573-5761.

FURNISHED & UNFURNISHED 2 bedroom Apartments. Call 573-3689 or 573-0809. After 5:00, 573-3839.

FOR RENT: Furnished 2 bedroom Coleman Street Apartment, $185 a month, plus gas & electricity. No pets. Call 573-0094.

FOR RENT: Very nice 2 bedroom house. Call 573-4155.

FOR WEEKLY Economic Rates, call 573-5433.

FOR RENT: Completely remodeled Apartment. Furnished or Unfurnished. Call 573-7189 or 573-4462.

FURNISHED, CLEAN 2 bedroom Apartment. Bills partly paid. Call 573-2871.

FOR RENT: 1 bdrm furnished Apartment. $180 per month, plus deposit. Call 573-4268.

PONDEROSA MOTEL
Low Rates
Bills Paid
Large Rooms
Free HBO
Air Conditioned
Telephones
Refrigerators
Daily, Weekly &
Commercial Rates
Free Buck Knife
Please call 573-2671

FOR RENT: 2 Bdrm, furnished apartment. College Park Apts, 4503 College Avenue. 573-1482.

NICE 2 Bdrm Duplex with garage. Fenced backyard. Built-in appliances. Refrigerated air. Central heat. Call 573-0614, ask for Linda. After 5:00, 573-1231.

NICE, CLEAN 2 bdrm & den. Carpeted throughout with nice fenced backyard. Located at 3709 Rose Circle. Call 573-4468 or 573-0809 for more information.

ONE & TWO Bedroom Furnished Apartments for rent. Call 573-0809.

2 WEEKS FREE RENT. Large unfurnished House, 2 bedroom, 1 bath, fenced backyard. $275 a month, $150 deposit. Water paid. Call 573-2392.

RENT "N" OWN. Appliances, furniture, televisions, stereos. Rent "N" Own, 2514 Ave. R, 573-4844.

SPACIOUS, ATTRACTIVE Furn. office space. College & Hwy 84. 573-6381 or 573-5627.

STORAGE SPACES for rent, 10'x22' and 8'x10'. Call 573-7996 or 573-8085.

WASHER & DRYER, color TV, nice 3 Bedroom, 1 Bath mobile home. Furnished or unfurnished. No pets. Call 573-9001 or 573-0774.

GULF COAST APARTMENTS

2 Weeks FREE Rent + A New Color Television Set For All New Tennants Signing A 6 Month Lease.
3901 Avenue O
573-1488

Large 2 Bdrm Apts. Families Welcomed. All Kitchen Appliances. Cable & Circulating Hot Water Furnished. Washer & Dryer Connections Furnished. Swimming Pool, Sun Deck & Club House to Tennants. Playground Equipment For Little Ones.

FOR SALE (owner financed) or Lease-Purchase: Main requirements: Proof you have been paying your rent and steady job.
1) 4 bdrm, 1 bath House, fenced, East School. 2) 2 bdrm, 2 bath Mobile Home with 1 or 2 lots, fenced, East School. 3) Two: 1 bdrm furnished Houses on 1 lot, fenced, East School. 4) 2 bdrm, 1 bath Mobile Home on 1 lot, Central. 573-8963 after 5:30 p.m.

MOBILE HOMES 340

2 BDRM, 2 Bath, 14x72, 1980 Brookwood. Call 573-2173 after 1:00 p.m.

CUTE 2 bdrm. 1 bath mobile home. New carpet & paint. $447 down payment. Payments $157 month for 8 years at 16.875 interest rate. Free delivery & set-up. Call Weedon collect at (806) 763-5319.

1982 14x60 CAMEO. $2500 Equity. Assume loan, $243.53 monthly for only 84 months. Buyer must move home. 573-3183 weekdays after 6:00 p.m., weekends after 1:00.

CREDIT OR DOWN PAYMENT PROBLEMS? If you are in need of a home, I may be able to help. Call Weedon, collect, 806-763-5319.

1982 FLEETWOOD Mobile Home, 14x80, 2 bedrooms, 2 baths, unfurnished, near Ira, for sale to be moved. No equity. Take up payments. Must see to appreciate. Call 573-0654 for more information.

FOR LEASE: Large Mobile Home Space. Real Country Living. Two miles East. School Bus close. Water furnished. $80 per month. 573-0548.

INVENTORY CLEARANCE SALE on new 1982 thru 1984 Mobile Homes. Drastic reductions. Must sell immediately. See at Oasis Mobile Homes, Hwy 84 Bypass, Snyder, Texas.

MOBILE HOME LOT in the Country. ½ Acre +, $100 a month, located Southeast of Snyder approximately 6 miles. Call 573-1439 or 1-800-592-4734.

2 MOBILE HOME Lots for sale at 2405 O'Neal, $6500. Call 573-8406 or 573-0189.

MUST SACRIFICE: 1984 All American Dynasty Mobile Home. 14x80, 3 bedroom, 2 bath with island kitchen. See at Royal Trailer Park, Hwy 84 Bypass. Ask for Rick.

OUR NEW ARRIVALS, Double Wides and 16 Wides. Large selection, 2 and 3 bedrooms, some with fireplaces, ceiling fans, microwaves and stereos. Come and see them today. Oasis Mobile Homes, Hwy 84 Bypass, Snyder, Texas.

10 PRE-OWNED HOMES. Credit is no problem. Call 1-697-0527.

TRAILER SPACE for rent. Call 573-3122.

1982 14x70 TIDWELL. 3 bdrm, 2 baths. Lots of extras. Equity and take-up payments. 573-0745.

TAKE-UP PAYMENTS on 3 bdrm, 2 bath Mobile Home with lots of extras. Call 573-4784 after 5:00 p.m.

WE HAVE 18 WIDES. Best prices available on 14, 16, 18 and Double Wides. Call 573-2577 after 6:00.

WHY RENT? Own your Home. Spacious used Mobile Home's. 14x80, 3 bdrm, 2 bath. Payment under $250 a month with low down payment. Delivery included. Call Weedon, collect, 806-763-5319.

let your words do the talking
573-5486

REAL ESTATE 360

FOR SALE: 3 bdrm, 1½ bath, CH&A. Assumable FHA loan. Very nice. 573-4839.

BIG SAVINGS!!

INVENTORY LIQUIDATION SALE...

All New Homes In Stock Will Be Sold At Manufacturer Invoice

Price [redacted] $300.00

Down Pay[redacted] 5%

CHAPARRAL MOBILE HOMES
I-20 & Hwy. 350 Big Spring, Texas (915) 263-8831

Elizabeth Potts REALTORS
573-8505
College Ave. & 30th

PLEASE EXCUSE OUR PARKING

PAY BACK PAYMENTS- and assume 2-1 w/den, 219 36th St.
LUXURY PLUS- Lovely home, lots of floor space, extras, good location.
FHA OR VA- Brick, 3-2-1cp, 3901 Muriel or 3-1-1, 2102 40th St. 30's.
EQUITY BUYS- Assume loans, 4106 Eastridge, 4010 Eastridge, 2406 Ave L, 2105 26th St., 2400 Ave N, 1413 22nd.
BRAND NEW HOMES- 3-2-2, Be first owner.
COLONIAL HILLS- Brick, 3-2-2, Lots of living space, cnt. ht. & ref. air.
CLOSE TO JR. HI- 3-2, gar. den, fpl, patio area.
NEED SPACE? Older home, 3 or 4 bd, 2 bt, Old West.
WESTRIDGE- 4 bd, 4 bth, den, liv. rm, sun porch, 2711 28th.
COUNTRY- 2, 3, & 4 bdrm homes with acreage, barns. East & West Snyder.
CALL IT YOURS- Brick 3-2-fenced, Behind Towle Park.
ADORABLE FAMILY HOME- 3-2-lg. den, 410 36th St.
NEEDS HANDYMAN- 3-1-3 or 2-1-1, 222 29th St., 3408 Ave A, 401 20th.
STARTER HOMES- 2-1-1, affordable, 208 35th St, 320 29th, 208 29th, 2704 Ave W.
MOBILE HOME- 3-2, nice, assume.

Margaret Birdwell 573-6674
Wenona Evans 573-8165
Temi Boren 573-3465
Elizabeth Potts 573-4245

HOUSE FOR SALE: 2 bdrm, Cedar Lined Wardrobe Closets, Carpet, Corner Lot, Cyclone Fence. To see, call 573-3915.

STEVENSON REAL ESTATE
3102 College 573-5612

EAST.. 209 37th, reduced to 60's to settle estate.
PRIME COMMERCIAL LOT.. Varsity Square, just offered.
EAST.. only $17,000.00, large lot, 101 25th.
NORTH.. 111 Ash, corner, nice 3 bedroom, mid 30's.
EAST.. brick, 302 32nd, low 40's.
3712 NOBLE.. 2-1, new carpet, fenced, low 20's.
NORTH OF PARK.. 4015 Houston, 1700', 2 lots, low 80's.
STANFIELD.. 3728 Ave U, 3-1-1, low 30's.
COMMERCIAL.. 1913 College, building plus 3-2-2 house, $35,000.00.
NORTH.. 4½ acres north of elementary school, $10,000.00.
PARKVIEW.. almost new, 4700 El Pao, 3-2-2.
IRA.. on highway, 3-2, owner transferred.
3501 HOUSTON.. brick. 3-2-2, high 40's.
EASTRIDGE.. see this lovely 3-2-2, 3912 Eastridge, 60's.
NICE HOME.. high 30's, 3704 Muriel.
BY PARK.. 40's, 3214 42nd.
EAST.. $3,000.00 under appraisal, 306 33rd.
EAST.. 309 35th, some new carpet, redone, low 30's.
SOUTHWEST.. 3003 39th, [redacted] den, mid 50's.
[redacted]WEST.. 2908 Ave X, brick, mid 40's.
GARY BREWER ROAD.. 1 acre on water line, sheds, etc.

Joyce Barnes 573-6970
Margaret Sherrod 573-3606

LOW ON CASH?
Owner will carry 2nd
in Round Top Acres.
Good Location
Call 728-8889

City REALTORS
4610 College Ave
573-7100
573-7177

PARK PLACE: Almost new 3-2-2 brick.
CEDAR CREEK: Two beautiful homes, 3-2-2.
OUTSIDE CITY: 4-1¾ brick.
NORTHEAST: Spacious 3-2-2 brick. Excellent condition.
COLONIAL HILL: Large, well kept 3-1¾ brick.
OLD WEST: 4-1½ frame.
ASSUMABLE LOAN: 3-2-2 brick. Exclusive.
WESTRIDGE: 3-2-2 brick. Two living areas. Frplc.
TOWLE PARK: Luxury home. Many extras.
PARKVIEW: Two lovely homes. One w/pool, one w/hot tub.
WEST: 3-2-2 brick. Frplc.
STANFIELD: 3-1¾ brick. Near school.
NEARLY NEW: 2-1 cedar. East.
EAST: 3-1. Corner lot. New carpet.
OLD WEST: 3-2¾ brick. Convenient location.
ON ACREAGE: Three 3 bdrm. homes. 5-14 acres.
STARTER HOMES: 2 & 3 bdrm. East.
WE HAVE businesses & acreage.

Annette Waller 573-9467
Jay Massingill 573-2826
Kathy McFaul 573-8319
Clarence Payne 573-8927

611 East Highway
JACK & JACK Realtors
573-8571
573-3452

PRICE REDUCED!! 3-2 Brk, Wood-burning stove, Stanfield, neat.
FHA ASSUMABLE- Close to schools, 4 bd, 2 bath, brick.
NEAT & CLEAN- 2 yr old, 3-2-2 on Ave A.
COUNTRY LIVING- Approx 75 acres w/custom built home.
WEST SNYDER- Low Equity, owner financed, 4 bd, 2 bath.
2704 Ave W- Affordable 3-1½.
LARGE HOME for family and business, over 3000 square feet.
PRICE REDUCED in Cedar Creek. Custom built, about 1 year old.
HOMES w/acreage, call for details.
LUXURY HOME- 4700 El Paso, contemporary.
ON FREDONIA- 3-, neat & clean.
SPACIOUS HOMES in Bassridge. 3-2½-2 w/pool. 4-2-2 w/hot tub.
IN COLONIAL HILLS- neat and clean. Ready to move into. Roomy. 3-2-2, LR & Den.
PARK PLACE- East, low $50's. 36th, 3-2-2 and 321 36th, 3-2-2, corner, trees.
311 34th- 2 bdrm w/shop.
120 PEACH- Large 2 bd, Austin stone.
3001 AVE W- Nice large older home.
TOWNHOUSES in Cedar Creek ready for occupancy.
IF YOU would like to custom build your own home, see us for plans, financing, builder, etc.

Lenora Boydstun . 573-6876
Joan Tate 573-8253
Faye Blackledge . 573-1223
Howard Jones 573-3452
Dolores Jones 573-3452

LOIS GRAVES REALTORS
573-0614
573-2540
3905 College

JUST LISTED
Adorable 3 bdrm home. Central heat & air. Dishwasher, range, pretty yard, trees & garden space. Stanfield district. Mid 40's. Exclusive.

NEW LISTING
Immaculate brick on West 37th. Lrg. living room, 2 lrg bdrms, sunroom, lots of extras. Low 50's. Exclusive.

NEW LISTING
3-1½-1. Corner lot. Walk to West school. Mid 30's.

NEW LISTING
Stanfield district. 2-1-1. Freshly painted. New storm windows. 30's.

COLONIAL HILLS
Charming 3-2-2. Over 2100'. Call for appointment to see.

TOP OF THE LINE
New homes in prestigious Cedar Creek. Over 2500'. The ultimate in design & elegant living.

TOWLE PARK ROAD
Call to see these Custom built homes. All the amenities you've ever dreamed of.

READY FOR SUMMER?
Swim in your own beautiful pool. Custom built 3-2-2. Beautifully decorated & landscaped. Parkview addition. Exclusive.

OLD WEST SNYDER
Large 2 bdr home. Nice carpet, dining area, Fireplace, Central heat & air. Good buy at $36,500. Exclusive.

GOOD BUY
Large 3-2-2 home. Extra nice with all the extras. N.E. area.

Linda Martin 573-1231
Sandy Harlan 573-2989
Mike Graves 573-2939
Lois Graves 573-2540

Classified Ads Call 573-5486

FOR SALE: Neat! 2 bedroom, 1 bath, large rooms, carport, fenced yard. East. Call Jean James, 573-2824. Associate of Beavers Real Estate.

APARTMENT BUILDING in excellent condition. Bargain priced. Below appraisal. 4 furnished units. Garages. Fenced. 573-9638 after 5 p.m.

BUYING? OR SELLING?
BEAVERS REAL ESTATE
PHONE 573-9472
71 Sections Grass Land, Near Guthrie, Texas, ½ Minerals goes, plenty of water. Big tanks, windmills, and river goes through it.
150 Miles of new fences, rest in good shape.
160 Acres farm land Lloyd Mt area, all in cult ½ Minerals.
3 BR ¾ of Blk. 3 Horse lots. N-Snyder.
Rent house Corner of Y & 30th St.
3 BR #3 acres West of Town $100,000.00.
28 Commercial lots Boothland.
3 BR & 5 acres N Snyder in city limits.
BEAVERS REAL ESTATE
PHONE 573-9472
Jean James 573-2824
Forrest Beavers 573-6467

FOR SALE BY OWNER: House on Cedar Creek Drive. Less than 1 year old. Sprinkler System. Professional Landscaping. Lots of extras. Phone 573-1630.

IF YOU Don't have a down payment but can qualify for a $25,000 loan and would like to own a modern, 3 bedroom, fully carpeted home in Colorado City, with central heat, insulation, plumbed for washer and dryer, fenced backyard, permanent swing set and monkey bars, new roof, fruit trees; call me - Bob Dennis (I own the house) 573-8280 or 573-1693.

CHOIR AWARDS — Officers and section leaders of the Snyder High School choirs showing off their trophies from Wednesday's UIL concert and sightreading competition are (from left, front) Deone Farmer, Kelli McLarty, Julie Newbury, Tracy Marvin, Chelle Krueger, Missy McIntire, Kima McLarty, (back) Terry Rumpff, Patrick Malone, Bob Spikes, Virgil Feinsod and Geoffery Chamblee. (SDN Staff Photo)

TYLER WOMAN INJURED — Katherine Moore of Tyler sustained minor injuries when this 1976 Oldsmobile driven by her husband Robert was in collision with a 1979 Chevrolet driven by David Lopez of 906 Ave. R. The accident occurred just before 8 a.m. Friday at the intersection of U.S. Hwy. 84 and Huffman Ave. Mrs. Moore was taken from the scene to Cogdell Memorial Hospital where she was treated and released before noon. Lopez was arrested by highway patrolmen at the scene for driving with a suspended license. (SDN Staff Photo)

More students are sidelined

Continued From Page 1

events. Dr. Franklin Pruitt served as contest director and was assisted by Ray Robbins, Dr. Jim Palmer, John Forshee and Robert Adams.

In addition to Snyder, schools represented were from Abilene, Abernathy, Clyde, Coahoma, Grady, Hermleigh, Roby, Seagraves, Sundown and Sweetwater.

Winners in Division I, listed in order of place, were:

—U.S. History: Sabrina Sullivan, Snyder; Michael McCravey, Snyder; Gabriel Hinojos, Snyder.

—Current Events: Brian Dooley, Sweetwater; Sharon Bigham, Snyder; Ken Webster, Abilene.

—U.S. Government: Colette Barron, Abilene; Jeff Featherson, Snyder; Melett Rowland, Sweetwater.

—Texas Government and Geography: Kerek Hogg, Abilene; Oscar Pena, Sweetwater; Henry Peacock, Abilene.

Division II winners were:

—U.S. History: Roger Stafford, Coahoma; Suzanne Floyd, Abernathy; Nyle Field, Roby.

—Current Events: Hyrum Kanady, Clyde; David Shaw, Coahoma; Rhonda Clanton, Coahoma.

—U.S. Government: Lori Latham, Clyde; Tammy Goodin, Coahoma; Kristi Burnett, Clyde.

—Texas Government and History: Terry McKenzie, Seagraves; Debbie Lopez, Seagraves and Sarah Hannel, Abernathy (tied for second).

—World History and Geography: Michelle Gardner, Clyde; Michelle Burk, Roby; Georgeanne Acklin, Clyde, and J.T. Taylor, Clyde (tied for third).

WTC sponsors local contests

Continued From Page 1

not aware of a sizable number of athletes who are now sidelined due to failing grades.

The SHS theatre department also has competition at the state level April 26-27 for one-act play, but Courtney said none of these students are affected.

With students now in the final six-weeks of school, their pass-fail levels at the end of the year will also affect eligibility requirements for extracurricular activities as classes begin again next fall, Courtney noted.

Under the H.B. 72 rules, all entering freshmen students will be eligibile — at least for the first six-weeks.

To participate in such activities as band, choir and athletics, sophomores must have passed at least five courses (from a possible six) the previous school year.

Juniors must have a total of nine courses passed (out of 12); and seniors must have passed at least 13 (from 18).

Courtney notes these requirements will become stiffer in subsequent school years.

Hit-and-run noted Thursday

A single minor hit-and-run traffic mishap was reported in Snyder Thursday.

Orveta Fryar of 2316 42nd St. called police at 8:41 a.m. She told officers her 1985 Buick which had been parked in front of the residence had apparently been hit by an unidentified vehicle.

The mishap is thought to have occurred sometime overnight Wednesday.

Truck overturns

Snyder firemen were called to the scene of a truck accident 15 miles southwest of the city at 11:10 a.m. Thursday.

When they arrived at the scene, firefighters found no fire and only a small quantity of diesel leaking from the tanks of a flat bed truck which had overturned on a curve near the Monsanto Gas Plant.

Owner of the truck was listed as Cedar Fiber Co. of Junction. Driver of the truck was Nabor Castro of Junction.

Crop land

The average acre of crop land currently loses about 6.8 tons of soil a year to wind and water. The amount of land being cultivated has remained relatively stable, but more and more fragile hillsides and highly erodible prairies are being farmed, while development gobbles up desirable farm land.

Cotton meeting is scheduled

STAMFORD--Rolling Plains Cotton Growers, Inc. will have its annual meeting Saturday at 10 a.m. at the VIP Community Center, 508 E. Gould, Stamford.

Congressman Charles Stenholm will be the featured speaker. Stenholm will speak about the new farm bill that he is introducing into Congress and financial conditions of farmers.

Charlie Bragg and Earl Younts both of the National Cotton Council will also be guests. Dinner will be catered by Briarstone Manor of Abilene.

All cotton producers, ginners and other interested parties are invited to attend.

Hospital Notes

ADMISSIONS: Nettie Littlefield, 2900 Avenue E; Roberta Stagg, Crane; Betty Blackwell, 1001 28th St.

DISMISSALS: Rhonda Stagner; Patricia Bodine and baby girl; Thressa Siebert and baby boy; Joanna Proctor; Tina Mathews; Ethel Grametbaur and baby girl.

Births

Karl and Susan Humble of Odessa wish to announce the birth of their daughter Max'sl Kallie. She was born April 17 at Medical Center Hospital in Odessa and she weighed six pounds seven ounces.

The couple have three other children, Kris, Sarah and Seth. Grandparents are C. H. and Joy Lee and Max'sl and Sue Humble, all of Snyder.

Shortcourse on pecan trees now available

The Scurry County Extension office is co-sponsoring a pecan tree shortcourse on Tuesday, The shortcourse is co-sponsored with Borden, Dawson and Lynn counties and will be held at the Plains Community Center in Borden County. The shortcourse will begin at 2 p.m. and should conclude around 5 p.m.

In order to reach the Plains Community Center participants should go eight miles west of Gail on the Lamesa Highway and turn north on FM 1054. Travel eight miles north on FM 1054 to the Plains Community Center.

The shortcourse will include many aspects of pecan tree management. Some of the areas included are planting, water needs, fertilizer, insect and diease control, herbicides, and training of young trees.

The shortcourse will include a tour of a pecan orchard. The shortcourse is presented by Dr. George McEachern, Extension horticulturalist. All interested persons in the area are welcome to attend. For more information, contact the Scurry County Extension office ay 573-5423.

Obituaries

Clarence Johnson

COLORADO CITY--Services for Clarence E. Johnson, 77, of Colorado City will be at 10:30 a.m. Saturday at Kiker-Seale Funeral Home. Burial will be at Colorado City Cemetery.

He died at 8:50 a.m. Thursday at Root Memorial Hospital.

He was born Aug. 10, 1907 in Crosbyton and was a former resident of Snyder and Seagraves. He married Edna E. Boatman June 6, 1947 in Lovington, N. M. She survives. He was a Baptist.

He is survived by two daughters, a son, two sisters, 12 grandchildren; 22 great-grandchildren.

Robert L. Owens

SAN ANGELO–Services for Robert L. "Bob" Owens of San Angelo will be at 11 a.m. Saturday at Johnson Funeral Home. He died Thursday.

He is survived by his wife, Evelyn; a daughter, Evelyn Ann Diebitsch of San Angelo; a son, Dudley Owens of Snyder; four grandchildren; two great-grandchildren.

In computer talk, interface means the hardware or software necessary to connect one device or system with another.

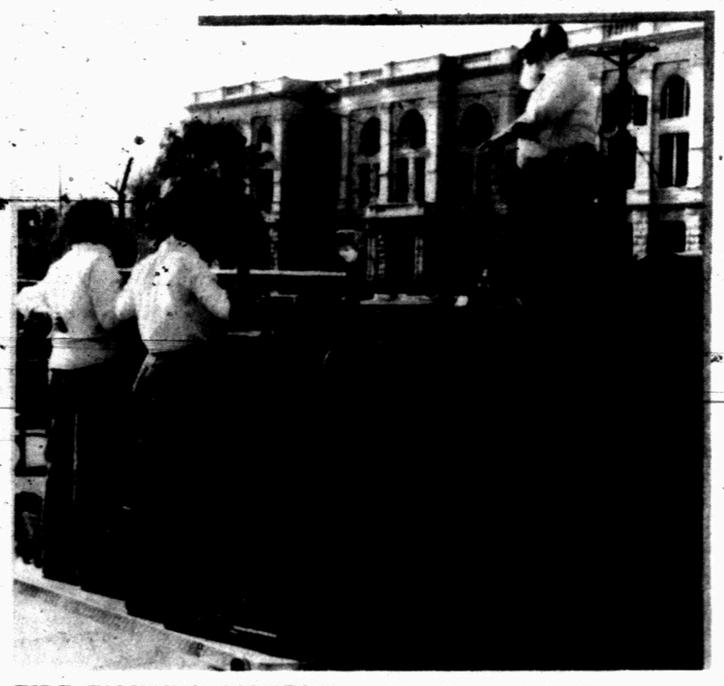

FIRE FIGHTING CONTESTS — Members of the Snyder Fire Department Ladies Auxilary racing team are shown at the start of one of their races Saturday at the 93rd semi-annual meeting of the Mid-West Texas Firemen and Fire Marshal's Association in Haskell. Pictured are team members Retha Cannon, Kim Hines and Mindy Whittenburg along with Kenneth Wood who served as judge for the contest. (Snyder Fire Department Photo)

Local firemen, auxiliary take part in races, meeting

Members of the Snyder Fire Department and Ladies Auxilary participated in pumper races and two members conducted their last meetings as presidents of the Mid-West Texas Firemen's and Firemarshal's Association in Haskell last weekend.

Kenny Wayne Wood and Glenda Freeman, presidents of the Association and Ladies Auxilary for the regional group, both retired their offices while Albert Cannon was elevated to 3rd vice-president of the men's association during the business meeting.

The Haskell Volunteer Fire Department hosted the semi-annual meeting with firemen and auxilary members representing Snyder, Haskell, Rotan, Roby, Merkel, Tye, Throckmorton, Stamford and Anson in attendance.

Bill Lawson of Stamford was elected to succeed Woods as president of the men's association while Frances Canon of Merkel was elected president of the Ladies Auxilary.

Following the business meetings, teams from Snyder, Merkel, Rotan, Anson and Throckmorton participated in pumper races on the Haskell square.

Each six or two man team in the event raced against the clock with the lowest times to take hose off the trucks and get hooked up to a fire plug winning.

The Snyder ladies two-man team of Kim Hines and Debbie Word placed second in their event while the men's six-man team placed third in the hose laying event.

The members of the six-man hose laying team were Leonard Keller, David Word, Albert Cannon, Jamie Baldwin, Jerry Dickey and Ronnie Hines.

The local two-man team of Jerry Dickey and Ronnie Hines also placed third in their contest.

Other team members participating in the events were Kenny Wood who worked only in the six-man hookup contest along with Retha Cannon, Shirley Dickey, Mindy Whittenburg and Jackie Baldwin who participated in the ladies six-man events.

The next meeting of the association will be in Throckmorton in October with next April's meeting to be hosted by the Snyder Volunteer Fire Department.

Missing girl found dead

DENISON, Texas (AP) — The body of a child found floating in Lake Texoma April 3 is that of 5-year-old Christi Lynn Meeks of Mesquite, who had been missing for three months, authorities said.

"It has definitely been determined off the dental examination that it is Christi Lynn Meeks," Grayson County Justice of the Peace Charles Odle said Thursday. "As far as we know, it was death by drowning, but she has been identified by dental records.

Odle said Thursday that the girl, who was abducted Jan. 19, was wearing one shoe which a sheriff's deputy told him matched the description of "Cabbage Patch" decorated tennis shoes worn by Miss Meeks.

"When we found her, she had on a little moccasin or shoe that one of the deputies said that the Meeks girl was wearing," Odle said.

He said the girl was also wearing a fairly new pair of blue jeans and a white T-shirt with large lettering that read, "Color me."

Odle said that no evidence of foul play was listed in the preliminary findings the medical examiner's office supplied.

"... There was no indication of a fractured skull or anything," he said. "I haven't got a full breakdown or anything yet."

Since her disappearance, the blond, freckle-faced girl had become one of the most publicized missing children in the United States.

In an intensive search effort by police and relatives in Mesquite, a Dallas suburb, her picture had been displayed on billboards, milk cartons, movie theater screens, posters and television.

Arrests reported

Police jailed two suspects for public intoxication and one for driving with no license Thursday afternoon.

Berry's World

"WE'RE SENDING A MESSAGE TO TED TURNER: 'FORGET CBS — TAKE OVER AFGHANISTAN.'"

Classified Ads

Call 573-5486

NICE LARGE HOUSE. 30 Acres. Barn, Corral, 3 Car Shed, Work Shop, City Water. North of Sweetwater. Call (915) 776-2186, Roby, after 5:30.

PRICE REDUCED on 5 Acres. S of Town. City Water and Electricity avialable. $10,000. Owner finance. 573-0319.

611 East Highway

THAT COUNTRY FEELING!! But close to schools & short distance to town; approx 2200 sq. ft. of comfort & quality! 3 bdrm; brick; fireplace; on 10 acres. See to appreciate.
Joan Tate 573-8253
Jack & Jack Realtors
573-8571

LOT FOR SALE: 150 x 150 w/Mobile Home hook-ups. Corner of 24th & Avenue A. $8600. Call (home) 573-7587 or (work) 573-3545.

NEW BRICK Home for sale. 1800 sq. ft. Air Conditioning/Central Heat. Fully carpeted. 9 miles East on Camp Springs Road. If interested, call 573-7056.

LEGAL NOTICES
010

WESTERN TEXAS College will be accepting bids for health insurance until May 15, 1985, and will be accepting proposals for a supplemental retirement plan until May, 1, 1985. For further information, please contact E.G. Hickman, Vice President for Business and Finance.

GROWING WILDFLOWERS--These students have been busy growing plants for Wildflower Day in Scurry County which is slated April 27. They are from left, bottom row: Tim Richards, Shane Ballard, Jim Stack, Tomas Juarez, Griselda Espino, Shane Bearden, Stephanie Weber, Greg Box; top row: Shelly Klepper, Jason Withers, Sherry Goswick, Cinimin Carney, Amy Middlebrooks, Jayson Cox. (SDN Staff Photo)

Wildflower Day...

Ira seventh grade students are now busy growing plants

The flowers that will be planted in Scurry Scurry on April 27--Wildflower Day--are being grown by seventh grade science students at Ira, under the direction of Troy Lilly.

They have been working on the project since February of this year, Lilly said. Some 250 Indian Blanket plants or Fire Wheels are being grown. The seeds came from the Dallas-Ft. Worth area and, according to Lilly, were provided by Britt Canada, Wildflower Day chairman and Western Texas College instructor.

"At first we did not have a high rate of germination," Lilly explained, "But we kept replanting and hope to have enough plants so that all intetested persons can plant one."

It takes from 10 days to two weeks for the seeds to germinate, Lilly said.

The students will also help with the planting on Wildflower Day. The wildflowers are being grown in the green house section of the new science lab at Ira.

In addition to the planting of wildflowers, several programs pertaining to wildflowers are also planned on April 27. County students have also been invited to prepare papers and drawings on wildflowers.

Gov. Bill Clements designated the fourth Saturday in April as Texas Wildflower Day while he was serving in 1981.

The first troop of Boy Scouts was organized in England in 1908 by Sir Robert Baden-Powell.

For the state caseworker to move a child into a foster home, it is a last resort, only after counseling and every other means to keep the family together have failed. Children need a stable home almost as much as physical well-being.

Senate approves 'workshare' plus judicial redistricting

AUSTIN (AP) — Proposals to close the gap between supply and demand for human organs for transplant have been approved by the Senate.

The Senate also voted Thursday to create a "workshare" program and to reapportion juducial districts for the first time in more than a century.

Senators tentatively approved a bill to reduce the state's share paid into state employee and teacher retirement systems, which would save nearly $110 million in 1986-87.

The House-approved "workshare" bill was sent to the governor on a 31-0 vote without debate but would, according to House sponsor Lloyd Criss, "save thousands of jobs for Texas workers and millions of dollars for Texas employers in hard economic times."

Worksharing allows employers to put employees on a reduced work-week when faced with the need to cut back. The concept involves reducing everyone's hours, rather than laying off some employees altogether.

"In addition to the very obvious advantage of keeping his job, a worker usually retains 94-96 percent of his normal take-home pay, plus insurance and pension benefits," said Criss, D-La Marque.

A bill by Sen. Kent Caperton would create a board of judges, lawyers and legislators to reapportion judicial districts, if the voters approve a proposed constitutional amendment in November 1986. There has been no judicial redistricting in Texas since 1876, according to a printed bill analysis.

Caperton, D-Bryan, said certain courts are "over-burdened" and others are "under-burdened," and reapportioning judicial districts every 10 years could equalize court dockets.

"This is nothing any judge should be fearful of," said Caperton.

The Legislature would have final authority to approve a reapportionment order.

Four bills designed to make more organs available for transplant were approved and sent to the House.

One would establish an office within the state health department to coordinate the procurement of human tissue and organs.

A second bill would require hospitals to set up a system for identifying suitable organ and tissue donors, as well as making an effort to inform families when organs might be donated.

Voting by U.S. citizens when they reach 18 years of age was made possible by the 26th Amendment to the Consitution.

We Specialize Every Day...
Steaks, Prime Rib, Seafood
Compare Our
Price, Quality, Service, Atmosphere

Lunch Buffet Daily 11 a.m. to 2 p.m. — $4.99 Plus Beverage
Family Night Buffet Tues. & Thurs. — $5.99 Plus Beverage
Seafood Buffet Fri. & Sat. Nights — $10.95 Plus Beverage
Sunday Noon Buffet — $5.99 Plus Beverage

Willow Park Inn

Dine at Snyder's Most Elegant Surroundings

Children Under 12 ½ Price
Children Under 6 Eat Free

Intersection of Hwy. 180 & 84 [915] 573-1961

DANDY WESTERN WEAR

I-20 and HOPKINS ROAD SWEETWATER - OPEN 9 to 6 235-4456

Storewide OVERSTOCK SALE

Prices Good Thru Saturday

MEN'S ALL SEASON
WESTERN SUITS
20% OFF
Sizes 38 to 52 Reg. & Long

MANHATTAN
MEN AND TALL MEN
DRESS & SPORT SHIRTS
Long Sleeve & Short Sleeve
20% OFF

SAVE ON MEN'S
CORDUROY BLAZERS
Your Choice 30% OFF
CORDUROY PANTS
Your Choice 40% OFF

Levi's®
ENTIRE STOCK
LEVI'S
Straight leg, shrink-to-fit and big bell
-38 Length $1.25 more
$16.98

MEN'S 100% COTTON
WRANGLER JEANS
COWBOY CUT $15.98
SLIM-FIT BOOT CUTS $15.98
SLIM-FIT STRAIGHT LEG $15.98
REGULAR FIT BOOT CUT $14.98

MEN'S ASSORTED
KNIT JEANS & SLACKS
Waist 28-50
$19.98

MEN'S PANHANDLE SLIM
OXFORD SHIRTS
Solid Colors
Mint Green Plum Yellow Pink
Reg. $30.00
$25.40

MEN'S SHORT SLEEVE
WESTERN SHIRTS
20% Off!

LADIES' & GIRL'S SPRING
COTTON SWEATERS
Reg. $25.00-$30.00
$19.98

LADIES'
BLOUSES
Spring & Summer
30% Off

chic by h.i.s

Reg. $32.00
CHIC JEANS
$24.98

•BOOT SALE•
ROPERS
MEN'S-GREY, BROWN, TAN
LADIES'-NAVY, RED, BONE, BROWN
WRANGLER $59.98
JUSTIN $79.98

•DRESS BOOTS•
20% to 30% Off
COWHIDE, BULLHIDE & EXOTICS

CHILDREN'S ROPERS
RED, GREY, BROWN

SMALL SIZES $19.98
MEDIUM SIZES $23.98