AUROPLEX DENER
P.O. BOX 45436
DALLAS, TEXAS 75235

FRIDAY

THE SNYDER DAILY NEWS

VOL. 27 NO. 118 | SNYDER, TEXAS (79549), FRI., SEPT. 17, 1976 | 10 PAGES 10c

The SDN Column

Keeping tab on our neighbors:

Walter Buckel of the Lamesa Press-Reporter, who suffered a broken foot last May, says he is either going to have to get three left shoes resoled, or have a garage sale for three almost-new right shoes which have been sitting on the shelf since May.

"The right foot emerged from the darkness of four months in plaster Friday," said Buckel, "And the pins are due to come out this week. Meanwhile, the process of learning to walk begins anew. Just about the time we could maneuver pretty well in a cast with only a cane as a prop, the doc says get back on the crutches and take several weeks to apply full weight. A feller can't win for losing."

★ ★ ★

Don Robbins, the Big Spring High School football coach who brings his Steers here to do battle with the resident Tigers this evening, has perked up fans over there, according to Tommy Hart, the long-time sports editor of the Big Spring Daily Herald who now is editor of that periodical.

"Don Robbins done come home and Lawdy, what a time it is for rejoicing," wrote Hart.

Following the Steers' 9-0 victory over Hobbs, N.M., a week ago, Hart said "partisan heads leaving the stadium were held high, maybe higher than they have been since the Robbins era of the early 60s, when the Longhorns were tying knots in the tails of the San Angelo Bobcats (no easy task) and the Permian Panthers, and telling them to 'git.'"

Robbins originally went to Big Spring from Snyder, after serving on the staff of John Conley here. He later became head coach at Big Spring and still holds the record for victories there since Big Spring High joined District 5-4A. One of his teams there during his previous term as head coach had a 7-3 won-lost record. No other coach as done that well at Big Spring since it has been in the Class 4A ranks.

★ ★ ★

The Vernon Record has come up with these suggestions for the candidates for President: Limit promises to a conscientious effort to recruit competent people for specific tasks; to talk less; listen more, and devote more than half of the working hours to thinking.——WACIL McNAIR.

★ ★ ★

Today In History

By The Associated Press

Today is Friday, Sept. 17th, the 261st day of 1976. There are 105 days left in the year.

Today's highlight in history:

On this date in 1787, the Constitution of the United States was completed and signed by a majority of delegates attending the Constitutional Convention in Philadelphia.

On this date:

In 1665, a bubonic plague broke out in London.

In 1862, in the Civil War, Union forces hurled back a Confederate invasion of Maryland in the battle of Antietam.

In 1939, the debut of the radio program "Maj. Bowes Amateur Hour" began a trend toward talent contests in American broadcasting.

In 1939, the Soviet Union invaded Poland in World War II.

In 1949, more than 130 people were killed when fire destroyed the "Noronic," the largest passenger steamer on the Great Lakes, at a Toronto pier.

In 1964, the United States disclosed the development of two weapons systems capable of intercepting and destroying armed satellites circling the earth.

Ten years ago: Thirteen whites were arrested in a school integration fight in Grenada, Miss.

Five years ago: Supreme Court Justice Hugo Black retired from the high court at the age of 85, for reasons of health.

One year ago: Hurricane Eloise killed 25 people in Puerto Rico.

★ ★ ★

The Weather

SNYDER TEMPERATURES: High reading Thursday, 88 degrees; low reading, 65 degrees; reading at 7 a.m. today, 65 degrees.

West Texas: Partly cloudy through Saturday with scattered showers and thunderstorms mainly Panhandle and mountains. No important change in temperatures. Highs Saturday mostly 80s to near 90 Big Bend. Lows tonight mainly 50s and 60s.

North Texas: Mostly fair through Saturday. Continued mild. Daytime high temperatures 90 to 94. Lows tonight 66 to 72.

South Texas: Partly cloudy and warm Saturday with scattered showers and thundershowers mainly daytime near the coast and afternoon and early evening elsewhere interior portions. Afternoon highs Saturday 86 to 94. Lows tonight 65 to 75.

Upper Coast: East and southeasterly winds 12 to 18 knots Saturday. Seas about 3 or less, increasing Saturday. Scattered showes and thundershowers.

Lower Coast: Southeasterly winds 15 to 20 knots Saturday. Seas 2 to 3 feet increasing Saturday. Scattered showers and thundershowers.

SNYDER..... LAND OF OIL AND INDUSTRIES

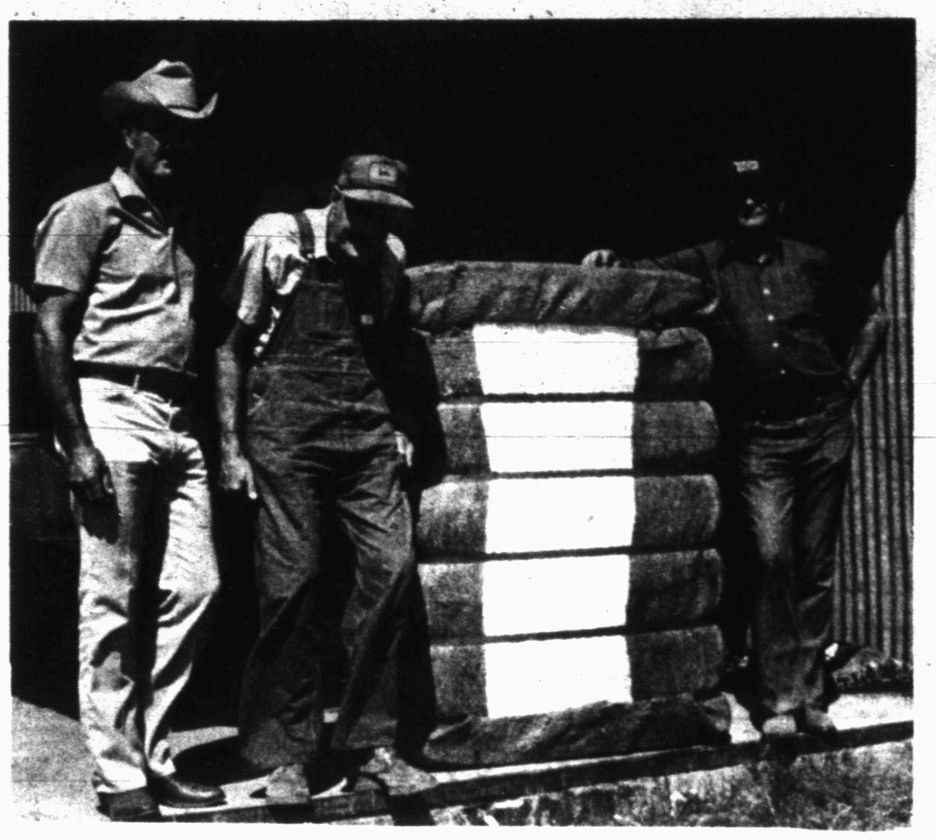

FIRST COTTON BALE OF 1976—This year's first bale of Scurry County cotton was ginned Thursday at the Paymaster Gin on the Lamesa Highway. The cotton, Western 44 variety, was produced by R.C. Nixon on his farm near Hermleigh. Pictured, from left, are Max von Roeder of Von Roeder Seed Farms; R.C. Nixon, the cotton producer and Bob Sutton, the manager of the Paymaster Gin. Approximately 1,860 pounds of hand-pulled cotton from about five acres of land were needed to produce the cotton bale. Nixon also produced the first bale of cotton two years ago.

Deep Creek Project Is Given New Life

A delegation representing local sponsors returned Thursday from Lubbock encouraged over prospects for development of a flood control project on the Deep Creek Watershed.

The Snyder and Scurry County delegation met with the State Soil and Water Conservation Board to discuss the possibility of reviving the Deep Creek proposal which was rejected by the state board last year.

Carl Williams of the Upper Colorado Soil and Water Conservation District Board; Preston Wilson, Scurry County Judge, and John Fagin, Mayor Pro Tem of Snyder, addressed the state board and assured that the three sponsoring agencies they represented were prepared to see a Deep Creek Watershed project through to completion.

Members of the state board stated that they had some reservations over local support of the project following a public hearing held in Snyder on Sept. 4, 1975. The state board came to Snyder for that hearing, and members of the board also made a tour of the Deep Creek Watershed.

Albert Roach, of Paris, chairman of the state board, said they were impressed by the watershed and the potential of the flood control project here, but at that time they were uncertain as to the commitment of the local sponsors, especially in the event it became necessary to exercise the power of eminent domain to acquire sites for flood control structures.

Williams, Wilson and Fagin all assured the state board Thursday that the project was regarded as important enough locally that they were prepared to make such a commitment without reservation. They also advised the state board that a meeting of the three sponsoring agencies last May had resulted in enthusiastic, unanimous support of the Deep Creek project at the local level, and that representatives of the county, city and the SCD all pledged to work for a revival of the project.

E.W. Wehman, state board member from Pleasanton, said that the state board is hesitant to grant funds for projects where there appears to be some doubt that local sponsors will live up to their commitments. He said they have had projects in the past that failed after thousands of dollars in federal and state funds had been spent, but local sponsors ultimately refused to exercise the power of eminent domain.

"You never can count on 100 per cent cooperation," he said. "Usually you will have to go to court on one or two problems," he said.

The local sponsors reiterated their pledge to follow through in any such situation that might develop on a Deep Creek project.

At the Conclusion of the discussion, Harvey Davis, the state board's executive director, advised that the next priorities for projects likely would be set in early January. Davis said that judging from the discussion Thursday, he felt that the Scurry County group could expect top consideration.

Davis also advised the Scurry County group to make certain that they get a "plan you can live with," if the project here gets final approval. He said that engineers would present several alternatives and that local sponsors should study them carefully so that the plan ultimately selected will serve best in the local situation.

State board members commended the Scurry County delegation on its interest in the project and "home work" it had done to generate support for it.

"We don't usually give second hearings on these things," said Wehman. However, he said the interest in the Deep Creek proposal prompted the state board to grant a rare second appeal by a local delegation.

Representing Scurry County at the session, in addition to Judge Wilson, were Commissioners Eldon Perry, Earl Sneed and Jess Everett. City representatives, in addition to Fagin, were Councilmen Jack Cummins and Rod Waller and City Manager George Patterson, and representing the Upper Colorado Soil and Water Conservation District, in addition to Williams, were Leon Sterling, Walter Stirl and Burl Belew, board members, and Erwin Pavlik, conservationist.

Space Shuttle Unveiled Today

PALMDALE, Calif. (AP) — Future space travelers and earthbound taxpayers alike get their first glimpse today of a 122-foot-long Space Shuttle orbiter that may be carrying scientists and cargo on routine round-trip flights into space in less than 10 years.

The orbiter craft, to be named "Enterprise" after the spaceship featured on the television series "Star Trek," is being unveiled at Rockwell International's facility here.

It cost the federal government $205 million to have this first shuttle designed and built, with the entire six-year development program for several additional shuttles tagged at $5.2 billion.

National Aeronautics and Space Administration officials say the shuttle can be used at least 100 times and will save hundreds of millions of dollars over the present one-time-only space shots.

Though it won't make its first space voyage until the early 1980s, testing begins early next year at nearby Edwards Air Force Base.

The shuttle is designed to take off vertically like present space shots, powered by two disposable solid rocket boosters, and soar into orbit around the earth. The stubby-winged orbiter craft will return to earth in a glide and land like an airplane on a runway.

12th Annual Fair To End Saturday

The Twelfth Annual Scurry County Fair will end Saturday at the Scurry County Coliseum.

Judging in most of the divisions has been completed. However, baked goods entries were to be accepted from 5 p.m. to 9 p.m. today and from 7 a.m. until 9 a.m. Saturday. Judging in this division begins at 10 a.m. Saturday.

Myrtle Joiner, with an oil painting, won the top prize in the adult professional division. Lois Burney's watercolor painting won the top prize in the adult amateur division. Jimmie Banks' macrame entry was best in the senior handicraft division. Elaine Whitfill was sweepstakes winner in the junior textile division, and Nancy Brim was sweepstakes winner in junior handicrafts.

Results of the judging appear in today's issue of the Snyder Daily News.

The Senior Citizens Kitchen Band was to provide entertainment at the Fair tonight while Max Preston and his Western Band of Ira is to perform Saturday night.

At 2 p.m. Saturday, there will be a demonstration on decorative hand painting for household items by Mrs. Clara Ann Jones. The carnival also will continue through Saturday night.

Every item entered in the Fair will remain in place until Sunday.

Kissinger Seeks Racial Peace In South Africa

By LARRY HEINZERLING
Associated Press Writer

PRETORIA, South Africa (AP) — U.S. Secretary of State Henry A. Kissinger took his diplomatic shuttle to South Africa today in an attempt to end the racial confrontation in southern Africa.

Kissinger flew into Waterkloof air base outside Pretoria from Lusaka following talks with Zambian President Kenneth Kaunda. He was met by South African Foreign Ministr Hilgard Muller, the South African ambassador to the United States, R. F. Botha, and Secretary for Foreign Affairs Brand Fourier.

Kissinger was to hold his first round of talks with South African Prime Minister John Vorster this evening. There have been reports the secretary might meet with Rhodesian Prime Minister Ian Smith during the two-day visit. Smith said in Umtali, Rhodesia, today he would like to talk with Kissinger.

Arson attempts and stone-throwing incidents were also reported in Soweto, the huge black township outside Johannesburg, and sporadic violence continued in colored and black districts around Cape Town, where at least eight persons have been killed and 41 injured in a day and a night of disturbances.

In the Athlone colored township near Cape Town, a crowd halted a food truck, looted it and set it on fire. Attempts were also made to set shops and cars alight in the Manenberg and Athlone areas.

Bus service to Soweto, resumed earlier today for the first time this week, was interrupted again and buses were running only as far as the township's outskirts. Police erected road blocks on all roads leading to Soweto and whites have been banned from entering the township.

In downtown Johannesburg, two fires were started in the offices of the Star newspaper among reels of newsprint and in the staff canteen. The fires were quickly put out and little damage was done.

"This could be a protest from the left or a protest from the right,"said editor Harvey Tyson. "At this stage we don't know."

A department store was firebombed in Johannesburg on Thursday. During the night attempts were made to start fires in two buildings at the University of the Witwatersrand, police said.

"We believe this type of attack may be the first of many planned to coincide with Kissinger's visit," a police spokesman said. "We are worried but we will take all necessary precautions."

Kissinger Shot Rumor Is Denied

NEW YORK (AP) - Washington officials denied a rumor circulated in some financial circles late this morning that Secretary of State Henry A. Kissinger had been shot in Africa. The officials said that Kissinger had been contacted after the report circulated.

The origin of the rumor was not immediately known.

Scurry Demos To Convention

Scurry County delegates to the Texas Democratic Party convention left this morning for Fort Worth to attend the session opening this evening.

The local delegates were selected at a county convention last May, at which time a resolution endorsing the leadership of Gov. Dolph Briscoe was adopted. Indications were that the Scurry County delegation would support the governor at the Fort Worth convention by backing Calvin Guest for re-election as state chairman. The Scurry group also was expected to support Mrs. Marguerite Snyder of Baird for re-election as committeewoman from the 30th Senatorial District.

Scurry County delegates are Roger B. Mize, Jack McGlaun, Mike Ezzell, Mrs. Elizabeth Jenkins, J.E. Waller, Mrs. Travis Burleson and Paul Turper. Alternates are Bob Hammack, Mrs. Irene Lacik, Joe Rodriguez, Mrs. J.E. Waller, Mrs. Donna Kruse, Mrs. Enid Turner and Harold Lacik.

Diez y Seis Fiesta Opens

A two-day long local Diez-Y-Seis celebration, commemorating Mexico's Independence from Spain, begins tonight at 7 o'clock.

A beauty queen contest at the Latin American Center on Thirteenth Street will highlight tonight's activities. Also on tap for tonight are a fiesta, traditional Mexican dances and speechs.

Saturday, a parade will begin at 4 p.m. The parade will feature charros, cowboys, musicians and decorated floats. The parade will begin at Avenue T west of the Scurry County Library, travel east on Twenty-fifth Street and then travel on to the courthouse square. From there, the parade will travel north on Avenue R and then east to the Guadalupe Catholic Church.

Following the parade, folkloric dancers will perform at 7 p.m. Saturday. Another dance will be held from 8 p.m. until midnight. Organizers of the Mexican Independence Day activities have invited the public to attend the celebrations.

House To Probe Assassinations

WASHINGTON (AP) — The House today voted to launch an investigation into the assassinations of President John F. Kennedy and civil rights leader Martin Luther King.

On a 280 to 65 vote, the House adopted a resolution to establish a special 12-member investigating committee specifically charged with inquiring into the circumstances of the assassinations of Kennedy and King. The panel would have discretion to look into other cases as well.

Speaker Carl Albert told reporters he will designate Rep. Thomas N. Downing, D-Va., as chairman, and Rep. Henry B. Gonzalez, D-Tex., as next in line. Downing is retiring at the end of this year and Gonzalez presumably would succeed him if, as expected, the special committee is continued in the next Congress.

Downing told the House before the vote that "in the case of President Kennedy I am convinced there was a conspiracy involved. I do not know the identity of the conspirators or their motives. That should be investigated in depth."

The Warren Commission which investigated Kennedy's death concluded that Lee Harvey Oswald was the sole assassin of the President.

The investigation of King's death is based on information that includes allegations involving the removal of a black policeman and two firemen from their posts in Memphis shortly before the assassination of the civil rights leader.

The information, first aired in 1968, was presented last month to King's widow and to members of the Congressional Black Caucus by Academy Award winning screenwriter Abby Mann and by assassination critic Mark Lane.

Del. Walter Fauntroy, D-D.C., confirmed that Lane and Mann were the source of the "new" information, and a member of the Black Caucus who declined to be identified acknowledged that this same information was instrumental in persuading the House leadership to back the resolution creating a new committee to investigate King's death and that of President John F. Kennedy.

Ford Expected To Ink Tax Bill

WASHINGTON (AP) — President Ford is expected to sign the tax bill that continues some existing income tax cuts and makes major revisions in the nation's tax laws.

Congress approved the bill Thursday.

Multibillion-dollar general income tax cuts enacted last year to fight the recession would be continued through 1977, worth $180 to a typical family of four making $15,000 a year. Across-the-board business income tax cuts also would be extended.

Some wealthier persons would find a mixture of tax increases and decreases, including hikes of $1 billion a year under the so-called minimum tax on the rich, for example, but cuts of roughly that amount through a sweeping overhaul of gift and estate taxes.

For the first time, many housewives could qualify for tax-deferred pension plans. And a family's tax bills would be cut by as much as $800 a year for parents who must hire a babysitter so they can hold their jobs. A simpler, more generous tax-cutting credit would go to the elderly. Investors would discover their tax shelters are disappearing.

In all, during the five-year federal budget period beginning next month, tax cut extensions for individuals and businesses will cost the Treasury a total of $54.6 billion, another $4.2 billion will be lost through estate and gift tax changes, while other tax revisions are gaining $9.9 billion for the government.

By making so many changes across such wide stretches of the tax fields, this bill is considered by veteran congressional tax experts to be the most sweeping revision in roughly two decades.

Sen. Edward M. Kennedy, D-Mass., and others in Congress were looking forward to more tax changes next year.

"It is a step forward, but only a small one," Kennedy said. "There is plenty left for the next Congress and (Democratic presidential nominee) Jimmy Carter to do on tax reform, and I hope that we shall be starting on the task as early as possible next year."

Rep. Al Ullman, D-Ore., chairman of the House Ways and Means Committee, suggested more is possible in simplifying the tax law.

"It is my hope that we can move in a quantum leap toward simplification in the next Congress. But this bill does simplify the tax returns for the average taxpayer in a very meaningful way," Ullman said, such as condensing tax tables for the basic tax form 1040.

Ullman also pointed to changes involving the standard deductions. Millions of persons "who now go through the tortuous process" of dealing with their deductions, Ullman said, would be put "into the standard deduction category where they will get a better tax break — so this is major simplification here."

The bill would make permanent the present temporary boosts in minimum and maximum standard deductions, used by whose who do not itemize on their tax returns.

Carter, Ford Attend Dinner

By DAVE RILEY
Associated Press Writer

They gave an Italian-American dinner in Washington, and President Ford and Jimmy Carter both showed up. Ford got there for the appetizers and Carter arrived for dessert.

Both the presidential candidates got there in plenty of time to sing the praises of voters of Italian descent and the diners, with plenty of applause, appreciated the gesture.

But more dramatic gestures were being made in New York, where Ford's running mate, Sen. Bob Dole, was campaigning with Vice President Nelson A. Rockefeller. Rockefeller, annoyed with a group of demonstrators, traded obscene gestures with them.

The vice president, campaigning with Dole in Binghamton, N.Y., jerked his middle finger skyward in the direction of the hecklers and, when asked about the gesture later, said, "I was responding in kind. That's what America is all about."

Asked if his actions had been dignified, Rockefeller said, "I don't think it's dignified to give the finger to the vice president of the United States."

Dole, asked if he would have responded similarly, said, "I have trouble with my right arm." He does not have use of his right arm because of war injuries.

Former New York Gov. Malcolm Wilson said after the incident, "I assumed it was a thumbs-up gesture, but he used the wrong finger."

Ford arrived at the Italian-American dinner about the same time as the antipasto, declaring that the Italian heritage is woven deeply into U.S. history "from Christopher Columbus ... to Vince Lombardi."

Carter, arriving in time for dessert about 45 minutes after Ford's departure, said he considered it ironic that no one with an Italian surname has ever sat on the Supreme Court.

It was a part of a continuing battle for the ethnic vote.

Ford and Carter were turning their attention to the South. Carter was heading South today, and Ford was planning a trip for next week.

In their struggle for the ethnic vote, both candidates made pitches last week for the Polish vote, with Ford declaring a Casimir Pulaski day to commemorate a Revolutionary War general of Polish descent.

Carter won praise Thursday from a number of Greek-American leaders after a discussion of the Cyprus issue, he wandered through an Italian neighborhood in Baltimore and earlier, in Michigan, spoke to a Mexican-American group.

Ford wound up his speech at the Italian banquet and rushed over to a Catholic Church where, sandwiched between two clergymen, he praised Spanish-Americans at a Mass for National Hispanic Heritage Week.

Carter's running-mate, Sen. Walter Mondale, also appeared before the Italian-American group.

In his speech to the Italian-Americans, Ford said Italian-American leaders have talked to him "about our need to encourage cultural pluralism without diminishing Americanism." And Ford said he agreed.

ON ABORTIONS

Senate Eyes Partial Ban

WASHINGTON (AP) — The Senate, which has twice refused to accept a complete ban on the use of federal funds for abortions, must now decide whether a partial ban is more acceptable.

A House-passed measure that the Senate is considering today would prohibit federal funds from being spent for abortions through Medicaid except when the life of a woman is endangered by a full-term pregnancy.

The House approved the proposal Thursday by a 256-114 vote. It is attached to a $56.6 billion appropriations bill for the departments of labor and health education and welfare and may face a veto because the appropriations bill is $4 billion more than President Ford asked for.

The abortion amendment was agreed to Wednesday by House-Senate conferees trying to come up with a compromise between the original House bill that would have banned all federal funds for abortions and the Senate bill that had no limiting provisions.

MIDDAY STOCKS

By The Associated Press

Alcoa	57	up	⅜
AT&T	61½	up	¼
Atl Rich	54	up	⅝
Beth Stl	40⅛	up	⅛
Borden	32½		
Brit. Pet.	10¾	up	¼
Cat Trac	59¼		
Celanese	46⅛	off	⅛
Chrysler	20⅛	up	⅛
Cities Svc	54⅝	up	⅛
Coca Cola	87¾	up	1¼
Cont Oil	37⅝	up	¼
Dow Chem	45¾		
duPont	130	up	⅜
Eastman	92⅛	up	½
El Paso NG	14⅝	up	⅛
Exxon	55½	up	1⅜
Fairchild Cam	51⅜	up	¼
Ford	56¼	up	½
Gen Elec	55½	up	¼
Gen Foods	33	up	⅛
Gen Mtrs	69⅞	up	⅛
Gen Tel	30		
Gen Tire	23⅝	up	
Goodrich	28½	up	¼
Great A&P	11¼		
Gulf Oil	27⅞		
Gtf St Ut	14	off	⅛
Hart-Hk	23½	up	⅜
Hous LP	27⅝		
Int Paper	69¼	up	⅝
Jhn-Man	29¼	up	⅜
John Joh	91¾	up	¾
Litton	14		
Mobil Oil	61⅞	up	⅛
Monsanto	88½	up	⅝
Penney	52		
Phill Pet	61⅝	up	½
RCA	28⅛	up	¼
Safeway	42¾	up	⅛
Sears	69¼	up	¼
Sony	8⅞		
Std Oil Cl	38⅜	up	⅛
Stand Ind	54½	up	⅛
Sun Co	36⅞	up	⅛
Texaco	27⅞	up	⅛
Texas Inst	114	up	1¼
Time Inc	66⅛	off	¼
Un Carbide	64¾	up	⅞
Uniroyal	8⅞	up	⅛
US STeel	49½	up	⅜
Woolowrth	24¼	up	⅛
Xerox	65¾	up	½

THE SNYDER DAILY NEWS

Published Sunday morning, and each evening except Saturday by the Feather Printing and Publishing Co., at Snyder, Texas 79549.

Entered as second class matter at the post office at Snyder, Texas.

SUBSCRIPTION RATES: By carrier in Snyder 45 cents per week $1.85 per month. By mail in Scurry and adjoining Counties, one year $14.95. Balance of Texas and all other states $21.00.

MEMBER OF THE ASSOCIA ED PRESS.

The Associated Press is exclusively entitled to use for republication all news dispatches in this newspaper, also local news published herein. All rights reserved to republication of special dispatches.

Vehicle Leaves Mishap Scene

An unknown vehicle left the scene of a collision Thursday night.

Rickey Nation told police officers that his 1970 Ford, parked near the intersection of Twenty-first Street and Avenue N, had been struck by another vehicle which then fled the scene of the accident. Moderate damage was reported to the Ford.

The hit-and-run mishap was reported to police officers at 9:34 p.m. Thursday.

County Court Pleas Heard

Two pleas were entered in county court this week.

Dod Mack Rains pleaded guilty to a charge of driving while intoxicated. He was fined $100 and sentenced to 30 days in jail, probated six months. He was arrested Sept. 10 by the Highway Patrol.

Roberto Alvarado Saenz Jr. pleaded guilty to a charge of DWI. He was arrested Sept. 9 by city police officers. He was sentenced to three days in jail and fined $100.

Mrs. Farrar's Father Dies

Funeral service was held Sept. 10 in Manchester, England, for Sidney Bennett, father of Mrs. Lillie Farrar.

In addition to Mrs. Farrar, he is survived by his wife, three daughters and five sons.

Double Energy Costs Seen

COLLEGE STATION, Tex. (AP) — The executive vice president of Houston Lighting and Power told an energy conference at Texas A&M Thursday that his firm anticipates its current rates to double by 1985.

G.W. Oprea, Jr., made the statement at a question and answer session that followed several other speakers.

Texas House Speaker Bill Clayton told the assembly that he believes regulation of energy prices is a problem and not a solution.

"Deregulation would encourage development of our remaining resources," Clayton said. "In North Texas alone, the unregulated market has caused a 300 per cent increase in drilling activity and has brought about a 1,500 per cent increase in gas deliveries."

Clayton said deregulation would provide impetus for large businesses and industries to switch from natural gas to other sources of energy.

The Speaker said the country will be at the brink of economic and political disaster unless it adopts an energy program based on self-preservation.

Arthur Barbeck, chief engineer for the Texas Railroad Commission, said his agency would proceed "in our regulation to protect the general public from catastrophies...and continue our environmental protection procedures in a reasonable and responsible manner."

Barbeck also said the the nation's universities are producing "economic illiterates." He said Russian children know more about the U.S. economy than American children.

Dr. William Fulkerson of Oak Ridge National Laboratories said if increased use of coal is to become acceptable, the environmental disadvantages of the fuel must be avoided.

CRMWD's Revenues, Costs Up

August results underlined the trend for the year–higher revenues and greater expenses–for the Colorado River Municipal Water District.

Revenues of $564,745 for the month boosted the eight-month total to $4,264,719. Operating expenditures of $204,703 pushed the year's total through August to $1,524,130.

Energy and debt service costs were prime factors in higher expenditures. During August the amount of water billed was one-seventh of the year's total; the amount of energy expense was one-fifth of the total. One reason revenues have stayed ahead is that the district raised rates at the beginning of the year in anticipation of much heavier debt service requirements.

For eight months, energy costs stood at $776,382, up $211,593 or 38 per cent over the comparable period a year ago. Among other items adding to higher operating costs were maintenance labor up $13,000, general expense and administration up $15,000, general maintenance up $12,000, operation labor up $11,000.

The excess of revenue over operating costs amounted to $2,740,588 through August, up $402,000. The district transferred to the net revenue fund for debt service, indentured purposes, etc. $2,745,000.

Eight-month revenues showed $2,644,462 from cities, $1,554,624 from oil and industrial users, $57,605 from recreational facilities, and $8,026 from miscellaneous sources. Water billings for the eight months stood at 12,609,328,000 gallons, or 760 million gallons more than for the same period in 1975..

HOSPITAL NOTES

ADMISSIONS: Frank Garcia, Rt. 1, Box 377; Terry Hembree, 2806 Ave. X; Ora Belle Hinds, Rt. 3.

DISMISSALS: Rebecca Walton, Amanda Jones, Shirley Nobles, Park Hamilton, Mary Rodriguez, Dovie Ware, Laverne Kelley, Dollie Nolan, Lottie Morton, Bertha Cotton, Lee Lavendar.

NEW TRAFFIC FIXTURE?—No, Policeman Otis Montgomery will not be a permanent traffic director at the intersection of College Avenue and Thirty-seventh Street. Thursday, members of the Snyder Police Department practiced hand-directing traffic at several major intersections. The police department announced that the drills were designed to give the men practical experience at directing traffic should a traffic light ever go on the blink.

Base Closings Impact Severe

WASHINGTON (AP) — Air Force proposals to shut down bases in Alabama and Texas came under scrutiny here Thursday with Rep. Walter Flowers, D-Ala., saying that a new Air Force study tends to support his view that the proposed closing of Craig Air Force Base at Selma, Ala., would have a severe economic impact on the surrounding community.

The Air Force has said it intends to shut down Craig and Webb Air Force base in Texas to eliminate unneeded pilot training facilities. The move would reduce from seven to five the number of bases for basic pilot training.

In the study, the Air Force concluded that adverse impacts on the Selma and Dallas County area from closing of Craig would include:

—An estimated increase in unemployment of about 1,900 persons, pushing the jobless rate for the county up to 19.8 per cent.

—Direct payroll loss of $27.2 million and an estimated reduction in regional economic output of $55 million.

—An estimated 17 per cent loss in county retail sales.

—Estimated loss of $150,000 in state income taxes and $771,000 in sales taxes, with local sales taxes dropping $192,000.

—At least 5,360 persons forced to move elsewhere, reducing the area's population by 9.5 per cent.

For the closing of Webb Air Force Base, the study projected the following adverse impacts on the Howard County-Big Spring, Tex., region:

—Loss of about 1,560 jobs, raising unemployment to 12.9 per cent in Howard County.

—Direct payroll loss of $30.2 million and an estimated cut of about $50 million in regional economic output.

—Estimated 14 per cent loss in county retail sales.

—Loss of about $788,000 in state sales taxes, with local sales taxes cut by about $197,000.

—At least 6,239 persons forced to move elsewhere, amounting to a 15.5 per cent drop in county population.

"When the Air Force compared the economic impact of closing each of six pilot training bases, it was found that Dallas County (Ala.) would suffer more than four of the other five communities involved," Flowers said.

Two Hurt In Road Mishap

Two Levelland men were injured and the car they were traveling in was destroyed in a two vehicle collision just outside Snyder Thursday at 6:30 a.m. at the intersection of Highways 180 and 84.

Involved in the collision were a 1969 International truck owned by Widley Packing Co. of Sweetwater and a 1972 Dodge.

Of the five occupants in the Dodge, the driver of the vehicle, Jackie Dwain Cooper, 23, and a passenger, Mark Dennis, 19, both of Levelland, were taken to Cogdell Memorial Hospital where they were treated for minor injuries and released.

Highway Patrolmen reported that the U.S. 84 north-bound truck was struck broadside and overturned in the collision with the U.S. 180 east-bound car. The driver of the truck, Randy Keith Wilkinson of Sweetwater, was slightly injured but did not require hospitalization.

Highway Patrolmen reported the car was destroyed in the mishap and reported that heavy damages were sustained by the truck.

Snyder Sales Tax Rebate $74,184

Snyder's share of city sales tax rebates for the period ending Sept. 3 amounted to $74,185.94, the state comptroller's office has announced.

Other city sales tax figures for the same period, which included all the month of August, follow: Big Spring, $139,977.98; Sweetwater, $58,404.79; Levelland, $48,846.12; Lamesa, $43,122.25; Brownfield, $39,589.43; Colorado City, $21,058.74; Post, $14,452.12; Rotan, $8,052.08; Roscoe, $3,545.67; Roby, $2,543.93.

Women voted for the first time in the U.S. in the Wyoming Territory elections in 1869.

Scurry Fair Results

VEGETABLES

CANNED FOODS DIVISION

Tomatoes:
1. Benn Nachlinger 2. Mrs. Bobbie Lockhart 3. L.V. Anderson 4. Mrs. Pauline Withers.
Tomato Cocktail:
2. Mrs. Walter Stirl.
Stewed Tomatoes:
2. Pauline Withers.
Potatoes:
2. Susan Pherigo.
Mixed Beans:
1. Bobbie Lockhart 2. Berry Ezzell.
Seasoned Beans:
2. Bobbie Lockhart.
Green Beans & Potatoes:
1. Iva Lee Krop 3. Bobbie Lockhart.
Green Beans:
1. Pauline Withers 2. Wanda Ward 3. Ann Lovelady 4. Kathryn Tate.
Tomato Juice:
1. Benn Nachlinger 2. Donna Wilson.
Vegetable Gumbo:
3. Bobbie Lockhart.
Shelled Beans:
1. Wanda Ward 2. Wilma Stirl.
Crowder Peas:
1. Wanda Ward 2. Bobbie Lockhart 3. Nellie Essery.
Purple Hull Peas:
1. Nellie Essery.
Butter Beans:
3. Mrs. Albert Jones.
Blackeye Peas:
1. Kathryn Tate 2. Iva Lee Krop 3. Pauline Withers 4. Susan Pherigo.
Cream Peas:
1. Wilma Stirl 3. Wanda Ward 4. Reeda Thomas.
Cream Corn:
1. Bobbie Lockhart.
Corn:
1. Mrs. Oliver Butler 2. Mary Berryman 3. Reeda Thomas 4. Hayley Vineyard.
Okra:
1. Wanda Ward 4. Reeda Thomas.
Squash:
1. Bobbie Lockhart 2. Iva Lee Krop.
Squash & Tomatoes:
1. Bobbie Lockhart.
Jalapeno Peppers:
1. Pauline Withers.
Sauerkraut:
1. Erika Blankenship.
Pumpkin:
1. Benn Nachlinger 2. Mary Wright.
Kerr Awards:
1. Green Beans- Pauline Withers 2. Cream Peas- Wilma Stirl.

PICKLES & RELISHES

Green Tomato Pickles:
2. Margaret Daugherty.
Sweet Pickles:
1. Nelva Jones 2. Donna Wilson 3. Elsie Holmes 4. Kathryn Tate.
Dill Pickles:
1. Ann Lovelady 2. Pauline Withers 3. Kathryn Tate 4. Nancy Roemisch.
Bread & Butter Pickles:
1. Mrs. Walter Stirl 2. Donna Wilson 3. Mrs. Stanley Davis 4. Nellie Essery.
Pickled Peaches:
1. Betty Ezzell 2. Bess DeLoach.
Pickled Beets:
1. Pat Snider 2. Benn Nachlinger 3. Pauline Withers 4. Vern Beasley.
Green Tomato Relish:
1. Reeda Thomas 3. Mrs. Oliver Butler.
Taco Sauce:
1. Donna Wilson 3. Mrs. Blake Walker.
Chili Sauce:
1. Benn Nachlinger 2. Bobbie Lockhart.
Tomato Catsup:
2. Betty Ezzell.
Hot Pear Relish:
1. Bobbie Lockhart 2. Terry Stautzemberger.
Tomato Sauce:
1. Mrs. Walter Stirl.
Chow Chow:
1. Mrs. Loren Sullivan
Ripe Tomato Relish:
1. Elaine Bynum.
Sweet Relish:
1. Donna Wilson 2. Bobbie Lockhart.
Sandwich Spread:
1. Reeda Thomas.
Squash Relish:
1. Nina Mae Hunter 2. Wanda Ward 3. Iva Lee Krop.
Pepper Relish:
1. Bobbie Lockhart.
Mince Meat:
4. Elaine Bynum.
Dill Gherkins:
1. Mary Berryman.
Pickled Pears:
1. Betty Ezzell- Sweepstakes.

DIVISION: VEGETABLES

Bell Peppers:
1. Dean Wemken. 2. Pauline Withers.
Banana Pepper:
1. Hayley Vineyard 2. Jack Ramsey 3. Harley Vineyard 4. Pat Vineyard.
Hot Pepper:
1. Jack Ramsey 2. Pauline Withers 3. Lisa Goebel 4. Sara Goebel.
Jalapeno Pepper:
1. Roy Hanson 2. Quest Withers 3. Pauline Withers 4. Sara Goebel.
Big Chili Peppers:
1. Mary Ann Caldwell 2. Mrs. Oren Sturdivant 3. Sara Goebel 4. Pauline Withers.
Chili Pepper:
1. James Caldwell 2. Pauline Withers.
Small Types Pepper:
1. Mrs. Albert Jones 2. Alpha Jean Pylant 3. Pauline Withers 4. Mrs. Clarence Wright.
Ornamental Pepper:
1. Dean Wemken
2. Doyle Wemken.
Pimento Pepper:
1. Quest Withers 2. Mrs. Oran Sturdivant 3. Jack Ramsey 4. Pauline Withers.
Porter Tomatoes:
1. Sara Goebel 2. L.V. Anderson 3. Pauline Withers 4. Margaret Anderson.
Italian Tomatoes
1. Mrs. Oren Sturdivant 2. Wade Davis.
Large Tomatoes:
1. Mrs. Oren Sturdivant 2. Pauline Withers
3. Joe Hall.
Yellow Squash:
1. Mrs. Stanely Davis.
Lady Godiva Squash:
1. Hayley Vineyard.
Squash:
1. Bobbie Lockhart 2. Berry Ezzell.
Butter Nut Squash:
1. L.V. Anderson.
Crook Neck Squash:
1. L.V. Anderson.
Cashaw:
1. Mrs. W.J. Fuller 2. W.J. Fuller 3. Pat Vineyard.
Ornamental Squash:
1. H.W. Cargile 2. Joe Cargile.
White Onions:
1. Leon Huddleston 2. Hayley Vineyard 3. Rita Baldwin 4. Mrs. Ed Pavalas.
Red or Yellow Onions:
1. Harley Vineyard.
Purple Onions:
1. Bess De Loach 2. Leon Huddleston.
Carrotts:
1. Oren Sturdivant 2. Alpha Jean Pylant 3. Pauline Withers.
Green Okra:
1. Harley Vineyard 2. Jack Ramsey 3. Wanda Ward 4. Mrs. Ester Weaver.
Red Okra:
1. Elaine Bynum.
Cucumbers:
1. Mrs. Stanley Davis.
Lemon Cucumbers:
1. Hayley Vineyard 2. Harley Vineyard.
Gerkins:
1. Don Vineyard 2. Hayley Vineyard 3. Harley Vineyard 4. Pat Vineyard.
Irish Potatoes:
1. Pauline Withers 2. Quest Withers.
Sweet Potatoes:
1. Jack Ramsey 2. Joe Hall.
Beets:
1. Dean Wemken 2. Harley Vineyard 3. Hayley Vineyard.
Fresh Corn:
1. Wade Davis.
Egg Plant:
1. Stocky Roberts 2. Kathryn Kozelsky 3. Dalinda Roberts 4. Jack Roberts
Green Beans:
1. Iva Lee Krop 2. Wanda Ward.
Black-eyed Peas:
1. Pat Vineyard 2. Don Vineyard 3. Hayley Vineyard 4. Pauline Withers
Purple Hull Peas
1. Pat Vineyard 2. Wanda Ward 3. Hayley Vineyard 4. Harley Vineyard.
Decorator Gourds:
1. Dorothy Kayser 2. Billy Wilson 3. J. M. Kayser, 4. Harley Vineyard.
Herbs (Basil)
1. Mrs. Joe Igo.

DIVISION: FEEDGRAINS

Red or Yellow Milo:
1. Tim Dacus 2. Robert Swint 3. Maurine Swint 4. Ben Henderson.
White Corn:
1. Cannon Burditt.
Yellow Corn:
1. W.J. Fuller.
Hybrid Sudan:
1. Pat Vineyard 2. Hayley Vineyard 3. Don Vineyard 4. Harley Vineyard.
Heads of Hegari:
1. Don Vineyard 2. Harley Vineyard 3. Hayley Vineyard 4. Pat Vineyard.
Indian Corn:
1. Billy Krop.
Pop Corn:
1. Billy Krop.

COTTON

Boles in a Box:
1. Harley Vineyard 2. Ricky Stahl 3. Hayley Vineyard.
Best Stalk Dry Land
Sweepstake: Max Von Roeder 2. Ernest Hall 3. R.B. Von Roeder 4. Lothar Bartels.
Best Stalks Irrigated:
1. Harley Vineyard.

FORAGE

Sorghum Alum:
1. Harley Vineyard.

FRUITS

Ice Box Melons:
1. Hayley Vineyard 2. Don Vineyard 3. Harley Vineyard.
Pumpkin:
1. Pauline Withers 2. Ann Nachlinger 3. Opal Beaver 4. Hayley Vineyard.
Cantaloupe:
1. W.J. Fuller.
Citron Melon:
1. Don Vineyard 2. Hayley Vineyard 3. Pat Vineyard 4. Harley Vineyard.

NUTS-MISC.

Pecans:
1. Elizabeth Beavers 2. Max von Roeder 3. Sharon Bynum 4. Elaine Bynum.
Walnut Clusters:
1. Elizabeth Beavers 2. Hayley Vineyard 3. Harley Vineyard.
Improved Black Walnuts:
1. N.T. Lee.
Improved Black Walnut Cluster:
1. N.T. Lee.
Pecan Clusters:
1. Mamie Lemons- Sweepstakes. 2. Buster Lemons 3. H.B. Lemons 4. Brady Bynum.
Walnuts:
1. J.M. Kayser 2. J.T. Lee 3. Elizabeth Beaver 4. Harley Vineyard.
Peanuts- Stalk:
1. Joe Hall 2. W.J. Fuller 3. Pauline Withers.
Peanuts:
1. Pauline Withers
Carless Weed (Pigweed):
1. Harley Vineyard 2. Bill Henry.

Cinema II — Nightly 7 & 8:50
PG

EDGAR RICE BURROUGHS'
AT THE EARTH'S CORE
Sat. & Sun. Mat. 2:00

Cinema I — Nightly 7:15 & 8:50
The Ultimate Challenge.. Motocross
One Chance to Win
Featuring
Tony DiStefano, Marty Smith, Pierre Karsmakers, Jim Weinert, Brad Lackey
"Man Against Man... Machine Against Machine... In An Endless Spectacle"
G
Sat & Sun. Mat. 2:15

BUTCH & THE KID ARE BACK!
Just for the fun of it!

PG
PAUL NEWMAN
ROBERT REDFORD
KATHARINE ROSS
"BUTCH CASSIDY AND THE SUNDANCE KID"
And BINGO $80
Open 7:30
Shows at Dusk
New Winter Hours
Closed Mon & Tues. and Wed.
Open Thur. & Fri.
Sat. & Sun
Keep them in Mind
Roar once again with the original movie cast...
M*A*S*H
PG

ELIZABETH POTTS, REALTORS
ANNOUNCES
NEW OFFICE LOCATION
1014 25th ST.
SNYDER'S REAL ESTATE CENTER
573-2404

COMING TO SNYDER FRIDAY, SEPT. 24th.

BRING THE WHOLE FAMILY
Performances AT: 4 P.M. and 8 P.M.
CLYDE BROS.
SHRINE CIRCUS
SCURRY COUNTY COLISEUM
SPONSORED BY:
SNYDER SHRINE CLUB

OPEN LATE
AFTER SNYDER TIGER HOME FOOTBALL GAMES
OPEN 'TIL 11 P.M.
SPECIALIZING IN
MEXICAN FOOD
SPANISH INN
1703 COLLEGE AVE. PHONE 573-2355

Memorials Are Presented To Scurry County Library

Mrs. Jonisue Stiff, recently presented several genealogy books to Scurry County Library. Several volumes are in memory of Leland Herod, Jr. and others are memorials to Mr. and Mrs. D.M. Cogdell, parents of Mrs. Stiff.

Memorials to Mr. Herod include Munsell's "American Ancestry", a 12 volume set which is virtually a Who's Who of the Colonial families of America and a multi-volume publication of Hathaway's "North Carolina Historical and Genealogical Register". Persons researching in early Texas will be interested in Young's "Peters Colonists" and "Republic of Texas: Poll Lists for 1846". "History of Alabama" by A.J. Pickett includes information on early Georgia and Mississippi.

A five-volume major reference work on the Pensioners of the War of 1812 honors Mr. and Mrs. Cogdell, as does Gerald Hamilton-Edwards' "In Search of Scottish Ancestry", considered the best book on Scottish genealogy. Memorial books concerning Virginia include Boogher's important work on early history of that state; material on Pennsylvania lists marriages and census. "Irish Pedigrees" by John O'Hart is called the magnum opus of Irish genealogy. "Genealogical Register of the First Settlers of New Endland" is by John Farmer; Currer-Briggs' "Colonial Settlers and English Adventurers" abstracts of legal proceedings in seventeenth-century English and Dutch Courts relating to immigrant families is a source material guide. Of timely interest is Heitman's "Historical Register of Officers of the Continental Army During the War of the Revolution".

Genealogists may wish to check at the County Library for further titles which should be arriving soon.

GIVES GENEALOGY BOOKS—Jonisue Stiff, researching in genealogy books she has given to the Scurry County Library, is joined by Mary Dulaney, (left) and Librarian Mary Nell Bullard. Several volumes are in memory of Leland Herod, Jr. and others are memorial to Mr. and Mrs. D.M. Cogdell, parents of Mrs. Stiff.

Woman's Club Style Show Slated Oct. 2

Final plans for the style show to be held Oct. 2 were made at the September meeting of the Board of Directors of the Martha Ann Woman's Club. This is to be a benefit show with all proceeds going to the fund for a new roof for the Woman's Club. Styles being shown will be from It's a Boutique and The Haberdashery. Photographic decorations will be by Tiffany Studios.

Musical entertainment for the luncheon will be by Mr. and Mrs. Charles Holland from Western Texas College. Holland will play the guitar, accompanied by his wife at the piano. Mrs. Frank Miller will do the commentary.

The show is open to anyone who wishes to attend and tickets are available at Merle Norman Studio, Martha Ann Womna's Club and from club members.

In other business Mrs. Jack Cypert was elected membership chairman.

Members were reminded that membership dues for 1976-77 are now due and may be sent to Mrs. Cypert at 4516 Garwood, or The Martha Ann Woman's Club, P.O. Box 992 or to Mrs. Tommy Davis, 4508 Galveston.

BABY SHOWER—James Robert Bailey, the infant son of Mrs. Reggie Bailey, was honored with a baby shower Thursday. Hosting the event were Mmes. Howard Dorman, Donald Davis, Billy Johnson and Gayland Vaughan. Also pictured is Regina, his sister.

Fair Results

DIVISION
TEXTILES

Textile Painting- Crib Quilt:
1. Mrs. L.W. Davis.
Textile Painting- Tablecloth:
1. Kathy Hall.
Textile Painting- Tablerunner:
Red- Mrs. Wade Davis.
Textile Painting- Wallhanging:
1. Mrs. Wade Davis 2. Cynthia Darlin.
Embroidery- Pillowcases:
1. Lilia Burrow 2. Pauline Proctor.
Embroidery- Pillowcases Applique:
1. Alpha Jean Pylant.
Embroidery- Needlepoint Picture:
1. Mrs. J.C. Wilson.
Embroidery- Needlepoint Picture: Design by Maker
1. Paula McWilliams 2. Ruth McClurg. 3. Betty Ezzell.
Embroidery- Crewel Picture:
Blue-Mrs. D.W. McCommas. Blue- Sahala Davis 3. T.J. Fuller White- Kathryn Tate. Pink- Mrs. Sonny Greenfield.
Embroidery- Shirt:
1. Nancy Ballard 2. Dian Pate 3. Rebecca Allen.
Embroidery- Pot Holder:
1. Lilia Burrow.

Embroidery- Tablecloth:
1. Linda Nuner 2. Carolyn Ruder 3. Mrs. Olin Horn.
Embroidery- Bedspread:
1. Kathy West.
Knitting- Afghan:
1. Brady Dealva.
Knitting- Afghan:
1. Opal Beaver.
Knitting- Sweater:
1. Elsie Anderson.
Knitting- Coat:
1. Carolyn Ruder.
Knitting- Pine Cushion:
1. Ollie Clements.
Knitting- House Shoes:
1. Opal Beaver.
Knitting- Knit Cap:
1. Opal Beaver.
Pillows- Sewing Barjello:
1. Ollie Clements.
Pillows- Needlepoint:
1. Laura Greene.
Pillow- Pom-Pom:
1. Elsie Holmes.
Pillow Tops- Pom Pom:
2. W.L. Authur.
Pillow top:
2. Freida Authur.

DIVISION
QUILTS

Cross stitch:
1. Carolyn Reeder.
Pieced Spread:
1. Mrs. L.L. Mize 2. Rosa McDonald.
Appliqued:
1. Leona Benitez 2. Mrs. Lilly Cantrell.
Bicentennial Quilt:
1. Lilly Cantrell 2. Oma Dorman.
String Quilt:
1. Mrs. Z.W. Davis- Sweepstakes.
Pieced Quilt:
1. Mrs. L.C. Mize 2. Ruby Hall 2. Mrs. C.E. Daniel 2. Lila Guirere 2. Jane Donaldson 2. Leona Benitz 2. Mrs. Allen Horn.
Pieced Coverlet:
2. Mrs. Jesse Rios.
Machine Quilt:
1. Mrs. Jesse Rios.

Coverlets:
1. Diane Holbert 2. Pauline Proctor.
Antique Pieced Quilt:
1. Mrs. J.C. Wilson 2. Pauline Proctor
2. Minie Pitzer 2. Pauline Proctor.
Baby Quilt Applique:
1. Mrs. L.W. Davis 2. Shirley Leatherwood 3. Robbie Guinn.
Baby Quilt Pieced:
1. Lilia Guinn 2. Nonnie Joe Parks 3. Rena McCright.

RUGS

Wool Hooked:
1. Mrs. J.B. Duncan.
Wall Hangings -Wool:
1. Kay Cypert 1. Mrs. Darrell Raines.

WOMENS TEXTILE

Sewing Blouse:
1. Sara Goebel 2. Mrs. G.W. Parks 3. Mrs. Oren Sturdivant 4. Nancy Ballard.
Sewing- Western Shirt:
1. Nancy Roemisch.
Sewing- Costume:
1. Billie Jo Roberts -Sweepstakes.
Sewing- Boys Shirt:
1. Kathy Tate 2. Jodie West.
Sewing- Woman Pant Suit:
1. Mrs. L.C. Owen 2. Jodie West 3. Mrs. J.B. Duncan 4. Mrs. G.W. Parks 4. Alline La Roux.
Sewing- Childs Play clothes:
1. Gail Koening 2. Sara Goebel.
Sewing-Man's Suit:
1. Jodie West.
Sewing- Womans Coat:
1. Mrs. G.W. Parks.
Sewing-Womans Jacket:
1. Mrs. G.W. Parks.
Sewing- Pants:
1. Mrs. G.W. Parks.
Sewing- Cotton Jumper:
1. Mrs. G.W. Parks.
Sewing- Jumpsuit:
1. Shirley Jones 2. Mrs. Jesse Rios.
Apron- Sewing:
1. Debbie Bullard 2. Jane Donaldson.
Sewing- Ladies Dress:
1. Francis Reeder 2. Mrs. G.W. Parks 3. Sara Goebel 4. Lanita Bradley.
Sewing- Ladies Formals:
2. Lorida Bradley.
Sewing- Skirt:
2. Rita Baldwin.
Sewing- Sport Costume:
1. Kathryn Tate 2. Dian Pate 3. Mrs. G.W. Parks 4. Mrs. Oren Sturdivant.
Sewing Sportcoat:
1. Jodie West 2. Kathryn Tate.
Sewing - Little Girls Dresses:
1. Mrs. Nancy Roemisch 2. Kathryn Tate 3. Mrs. G.W. Parks 4. Sara Goebel 5. Dian Pate.
Sewing- Picnic Duffil & Tablecloth:
1. Mrs. W.J. Fuller.
Sewing - Hand Bag:
1. Mrs. Brady Bynum 2. Debbie Bullard.
Sewing- Pot Holder:
2. Lila Burrow.
Sewing- Christmas:
Blue- Maria Patterson, Blue Carie Davis, Blue Cathy Williams; Red Maria Patterson; White Laura Green.

AFGHANS-CROCHET

Broomstick Spread:
1. Mrs. Albert Jones.
Crochet Spread:
1. Dealva Brady 2. Mrs. F.A. Greene.
Afghan Stitch:
1. Beverly Ainsworth 2. Mrs. J.B. Duncan 3. Mrs. J.C. Wilson.
Daisy Stitch:
1. Betty Davis 2. Dealva Brady.
Grannie Stich:
1. Ethyl Rudder 2. Maxine Hall 3. Texa Jones 4. Alvina Chavers 4. Mrs. J.B. Tate Sr.
Flower Block:
1. Mary Pinkston 2. Mrs. J.B. Duncan 3. Mrs. Jesse Koonsman 4. Mrs. Lillie Cantrell.
Ripple Afghan:
1. Suzanne Dolittle 2. Alta McMillan 3. Laura Greene 4. Ora Essery.
Feather Stitch:
1. Louise Clardy.
Wool Afghan:
1. Rosa McDonald.
Big Stitch:
1. Julia Griffin.
Fringed Afghan:
1. Martha Huddleston.
Plain Stitch:
1. Viola Pylant 2. Adell Holdren.
Teardrop Stitch:
1. Mrs. Jim Bridges- Sweepstakes.

CROCHET

Baby Set:
1. Jan Johnson 2. Jan Johnson 3. Jerry Whitley.
Crochet Camisole:
1. Jan Johnson.
Baby Pancho:
1. Jerry Whitley.
Baby Afghan Broomstick:
1. Laura Green.
Baby Afghan:
1. Louise Clarady.
Tablecloths:
1. Jean Shruder 2. Carolyn Ruder 3. Nittie Kelly.
Cape:
1. Carolyn Reeder.
Sweater:
Sweater:
2. Jerry Whitley.
Shawl:
1. Carolyn Reeder 2. Rita Baldwin.
Pot Holder:
1. Mrs. W.M. Davidson.
Pillow Cases:
1. Lilia Burrow.
Pancho:
1. Ollie Clements 2. Mrs. Jim Bridges.
Doilies:
1. Mrs. E.G. Nichols.
Novelty Sock:
1. Rita Baldwin.
Pillow:
1. Texa Jones 2. Julia Griffin.
Picture:
1. Mrs. E.G. Nichols.

Jr. Handicraft
Sweepstakes Winner- Nancy Brim

EGG ART
First Place: Margaret Anderson.
Second: W.Jean Anderson, Todd Stephens.
Third: Clif Payne.

PAPER MACHE
Second: Kim Baldwin, Mitchell Jones.
Third: Jamie Harbin.

DECOUPAGE
First: Laurie Donelson.
Second Place: Laurie Donaldson, Laurie Donaldson, Laurie Donelson, Laurie Donelson, Laurie Donelson, Laurie Donelson.
Third: Charlotte Masters, Shanie Sullivan, Robin Anderson, Rosario Peralez.

WOOD ART
First Place: Paul Farmer.
Second Place: Susie Jones.

ABWA Enlistment Tea Held

The Fall Enlistment Tea held annually by the Scurry Charter Chapter of the American Business Women's Association was enjoyed Sunday afternoon, September 12, at the Martha Ann Woman's Club with 23 members and guests present.

They were welcomed by Mary Favor, President, and the program was presented by Edna Rainwater, tea chairman. A skit was performed in the guise of a television interview by Sherry Reasoner (played by Zoe Horton) and Walnut Cronkite (Marjorie Gladson) who questioned the typical ABWA member, Ms. Patsy Perfect (portrayed by Anita Brown). There were three commercial breaks: one by Edna Rainwater acting the role of Mrs. Olsen, with a neighbor and friend played by Norene Murphy and Jo Taylor. The second was a spin off on detergent commercials acted by Marilyn Burton and Genetha Payne. The third was in the nature of a car pitch only the buyer was looking for an "organization". This was carried out by Pat Deavers and Vern Beasley.

In one way or another ABWA was introduced as helping women advance through education, increased competence, and the upgrading of professional skills and business attitudes. The association was founded in Kansas City, Missouri, in 1949 and now has more than 83,000 members. Last year, ABWA chapters awarded more than $700,000 in scholarships with the local chapter underwriting the tuition of a girl attending Western Texas College, and also contributing to the national scholarship fund.

Membership is by invitation only, but interested women may contact Mary Favor, President, or Ileta Hall, membership chairman. The regular dinner meeting will be held Thursday, September 23, at 7:00 p.m. at Martha Ann Woman's Club, with the program being a delightful presentation by Mrs. Pat Falls on hats.

NEW MEMBER WELCOMED—Barbara L. Webster, right, new member of ABWA is pictured with her sponsor, Genetha Payne (left) and Mary Favor, president. Barbara is Register Representative with Schneider, Bernet and Hickman, Inc., Stockbrokers.

COMMUNITY CALENDAR

FRIDAY

American Legion and Auxiliary will have a covered dish supper at the American Legion Hall. This is a membership drive.

SUNDAY

Open duplicate bridge at 1:30 p.m. at Snyder Country Club.

WIN AT BRIDGE

Ideal time for suit signal

NORTH 17
♠ K J 9 3
♥ 4
♦ K 10 9 7
♣ K 10 9 7

WEST
♠ 2
♥ A Q J 9 7 6 5 3
♦ 6 4
♣ 6 4

EAST
♠ —
♥ K 10 2
♦ A Q J 5 3 2
♣ 8 5 3 2

SOUTH (D)
♠ A Q 10 8 7 6 5 4
♥ 8
♦ 8
♣ A Q J

North-South vulnerable

West	North	East	South
			1 ♠
4 ♥	4 ♠	6 ♥	6 ♠
Pass	Pass	Pass	

Opening lead — Ace ♥

By Oswald & James Jacoby

Mike Lawrence gives the best rule we have seen for when to read your partner's signal as suit preference. Here it is:

"Never interpret partner's card as a suit preference if it can logically mean anything else."

Here is a hand to illustrate this. We won't go into the merits of the bidding except to point out that West can make seven hearts against a diamond lead, six against a spade lead and five against a club lead.

Also, when South bid six spades he had no idea as to who could make what. He didn't really care. He couldn't be set much at six spades and couldn't expect much profit defending against six hearts.

West opens his ace of hearts against the six-spade contract. If he shifts to a diamond he collects 100 points. If he leads anything else South scores game, slam and rubber.

East can and should ask for a diamond lead by dropping his king of hearts on his partner's ace.

This can't be a come-on in hearts. It must be suit preference to ask for a diamond shift.

Ask the Jacobys

A Georgia reader wants to know what happens when a player asks for a new deck of cards to change his or her luck.

There is no rule here. It is proper and courteous to accede to the request provided the person asking for new cards is willing to pay for them.

(Do you have a question for the experts? Write "Ask the Jacobys" care of this newspaper. The Jacobys will answer individual questions if stamped, self-addressed envelopes are enclosed. The most interesting questions will be used in this column and will receive copies of JACOBY MODERN.)

Auxiliary To Give $3,800 For Equipment

A general meeting of the Women's Hospital Auxiliary of Cogdell Memorial Hospital was held Thursday in the conference room of the hospital.

The auxiliary voted to donate $3,800 to the hospital for life-saving equipment. Plans for a membership tea are being made for the near future and anyone interested in becoming an Auxilian may call Mrs. Lois Greer, president, at 573-3986, or any member.

Three new members were introduced at the meeting Thursday. They are Vallie Stokes, Evelyn Elliott and Mattie Kimro. Reports were made on activities of the summer months.

Mrs. Greer presided at the meeting and attending were 24 members of the auxiliary and Cy Miller, administrator of the hospital.

OPTIMIST CLUB OF SNYDER

5. CAN MY LANDLORD KEEP MY DEPOSIT IF I DON'T GIVE NOTICE?

6. CAN MY LANDLORD LOCK MY DOOR FOR NON-PAYMENT OF RENT?

YOU CAN GET AN ANSWER TO THESE QUESTIONS AND MANY MORE ON SEPTEMBER 27, 1976.

Twentieth Century Club Has Brunch

The Twentieth Century Club opened it's new club year September 14, with a brunch at the Martha Ann Woman's Club. Mrs. Bob Dupree, President, was hostess. She gave the invocation and presided during the business meeting. Eleven members and one guest, Miss Margaret Miller, were present. Mrs. Gilbert Fleer, a new member, was presented to the club.

The new yearbooks were distributed and reviewed by Mrs. Edward Scherling, Second Vice President. The theme for this year - in keeping with National state and district themes - is "We Have A Dream; United we add the Foundation". Without a strong foundation, no dreams are achieved.

An invitation to the Newcomer's Club style show, September 23, was read. Also the luncheon and style show on October 2, to raise money for the Martha Ann Woman's Club was discussed and tickets distributed.

The program, titled "Brainstorming" - my personal dream for this club year - was a general discussion of goals for this year and how to implement them. All members mentioned the friendships with other club members, the fellowship and caring about one another, were important to them and every effort should be made to retain this by being aware of each other's presence, dreams and needs. Another benefit mentioned was the opportunity to gain information from study and participation in programs that makes us more aware of the things that make life more meaningful. We should all be conscious of our heritage and our responsibility to create a high level of living. In all the present emphasis on women's liberation, the individual woman should not forget that she has a unique place in society and in the home. Freedom for all humanity should be her goal. Each person has a contribution to make and the ideal club woman should be an example of the progressive woman at her best, not ignoring her femininity, by living up to her best potential wherever she is at whatever time. Another aim stated was better communication among persons to create greater understanding. By study we learn to articulate our dreams and purposes and then to communicate them to others. Part of the study program centers on conservation, and planting more trees - trees everywhere - was given as one member's dream. This could help improve our community, ecologically and beauty. Building up the membership of the club was another aim of the members. "We feel Twentieth Century Club has much to offer interested women but we fail to invite many of them to our meetings and to join us. This we perceived as selfish and we should change this attitude. As a small group we tend to become satisfied with ourselves. We should remember that only in strengthening ourselves as individuals by uniting with other clubs in the TFWC and GFWC can we have the greatest impact on our society. These then, are our "dreams" for this club year. In May they will be reviewed to discover how close we came to achieving them," another member concluded.

The meeting closed with a report form the TFWC, the theme of which is Dream - Join Hands - Achieve.

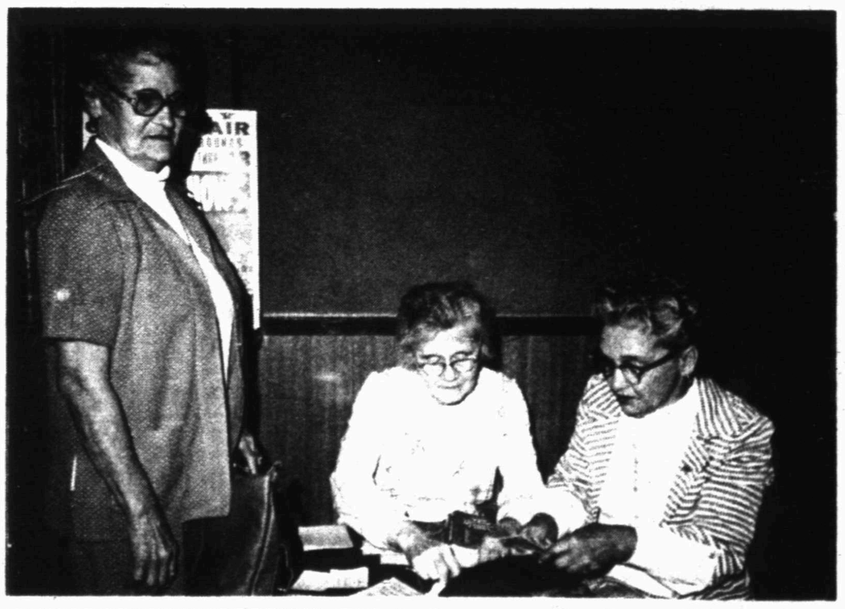

TICKET SALES UNDERWAY—Ticket sales were well underway this morning for the United Way Kick-Off Dinner to be held Monday at 7:30 p.m. at The Shack Restaurant. Keynote speaker for the event will be Sam Hill, vice-president of First National Bank in Abilene. RSVP members will be selling tickets at both banks and tickets may also be purchased at the United Way office located at the Chamber of Commerce. Vera McClanahan purchases tickets from RSVP members Prentice Glass (center) and May Belle Ford.

LET'S JUST PRAISE THE LORD.
ADV

THE Deffebach Agency
achieving them," another
1810 27th ST.
573-5611

ART MATERIALS
CRAFT SUPPLIES
GREETING CARDS
DRIED FLOWERS
GIFTS - BASKETS
GIFT WRAP
FRAMES
GIFTS
this in that

HAPPY BIRTHDAY DANNY

TIFFANY STUDIOS
WEDDINGS PORTRAITS COMMERCIAL
NIXON ENTERPRISES - TIFFANY STUDIOS
573-0191 Cogdell Center

CLIP THIS COUPON
GIBSON'S DISCOUNT CENTERS Snyder
EVERYTHING YOU EVER WANTED IN A DIAMOND EXCEPT THE PRICE
COUPON SAVINGS 2 BIG DAYS
SIMULATED DIAMOND SALE
FAMOUS MAN MADE DIAMOND REPLICAS
Friday & Saturday Sept. 17 & 18
Bring This Ad
1/4-KT. DIAMOND REPRODUCTION DINNER RING
$4.99 Plus Tax
WITHOUT THIS AD WOULD BE $14.00
SPANISH PRINCESS STERLING SILVER
$29.99
WITHOUT THIS AD WOULD BE $58
MEN'S RINGS
$15
WITHOUT THIS AD WOULD BE $36.00
LARGE DINNER RINGS
A SPECIAL OFFER FROM GALAXY GEMS

THE BORN LOSER

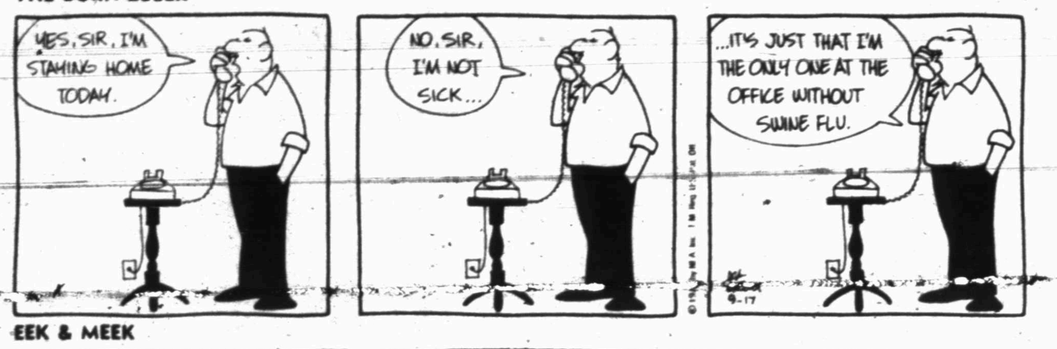

FRANK AND ERNEST

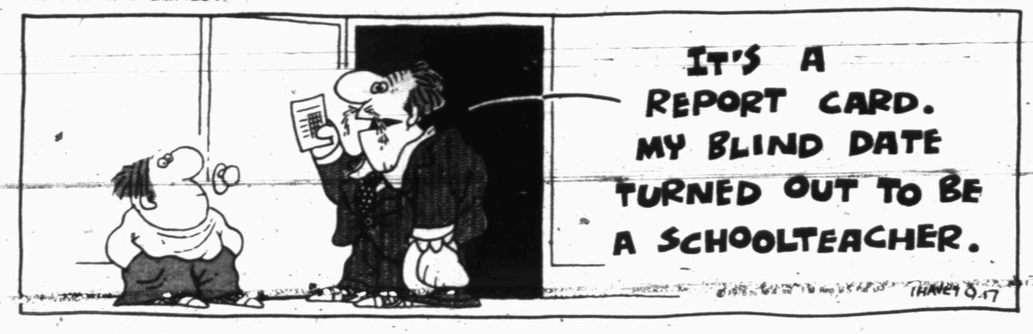

EEK & MEEK

CAMPUS CLATTER with BIMO BURNS

SHORT RIBS

PRISCILLA'S POP

WINTHROP

BUGS BUNNY

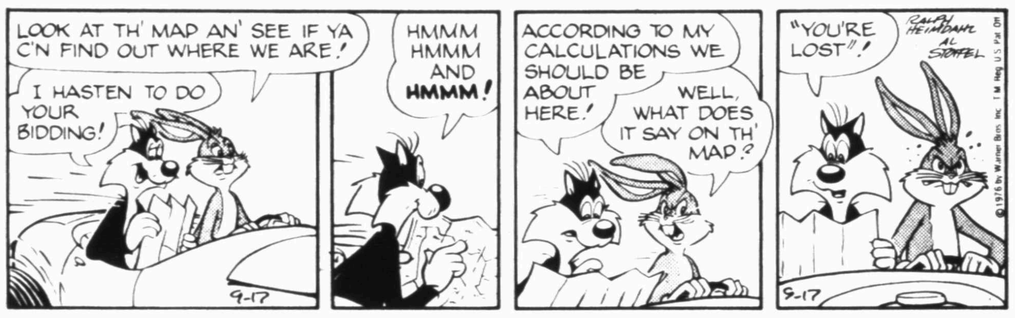

CAPTAIN EASY

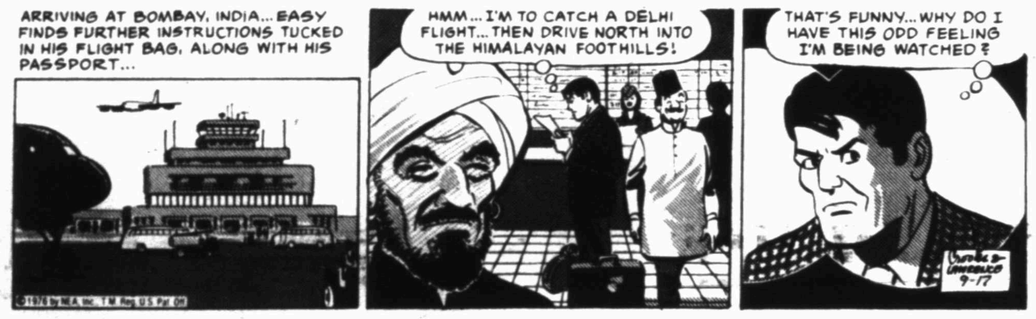

ALLEY OOP

OUR BOARDING HOUSE

FUNNY BUSINESS

BARNEY GOOGLE AND SNUFFY SMITH

FLASH GORDON

Movement

ACROSS
1 Go fast
4 Horse gait
8 Jump
12 Hail!
13 City on Maui, Hawaii
14 Spanish jar
15 Wooden fastener
16 Behold (Latin)
17 Soft mineral
18 Chinese pagodas
20 Lampreys
22 Pedal digit
23 Makes lace
25 Sides with
27 Glide smoothly
29 Contend successfully
31 Prepare leather
32 Close by
34 Quick movement
38 Work units
40 Space
42 Narrow inlet
43 Musical instrument
45 Bill of fare (Fr.)
47 Nether region
50 Half (prefix)
51 Pub drink
52 Biblical garden
55 Boy's name
58 Girl's name
60 Kind of cheese
62 Fourth caliph of Islam
63 Relate
64 Geraint's wife
65 Varnish ingredient
66 Rough protrusion
67 Split pulse (pl.)
68 Mariner's direction

DOWN
1 Engrossed
2 Iris layer
3 Nullifying
4 Definite article
5 Speed contests
6 One time
7 Chinese monetary unit
8 Building site
9 Raise spirits of
10 Apportion
11 Steps
19 Depressed
21 Tree fluid
24 Number
26 Furniture item
27 Sainte (ab.)
28 Gibbon
29 Fresh-water fish
30 Native metal
33 Auricle
35 Acts of arriving
36 Gradually slower (music ab.)
37 Toe (Scot.)
39 That girl
41 High card
44 Peer Gynt's mother
46 Friend (Fr.)
47 Stops moving
48 Foreign
49 Maid's name
50 Mollusk
53 Act
54 Feminine name
56 Word of sorrow
57 Pleasant
59 School subject (ab.)
61 Physicians (ab.)

Answer to Previous Puzzle

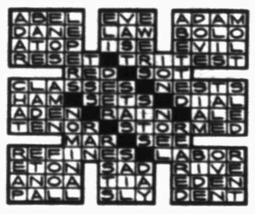

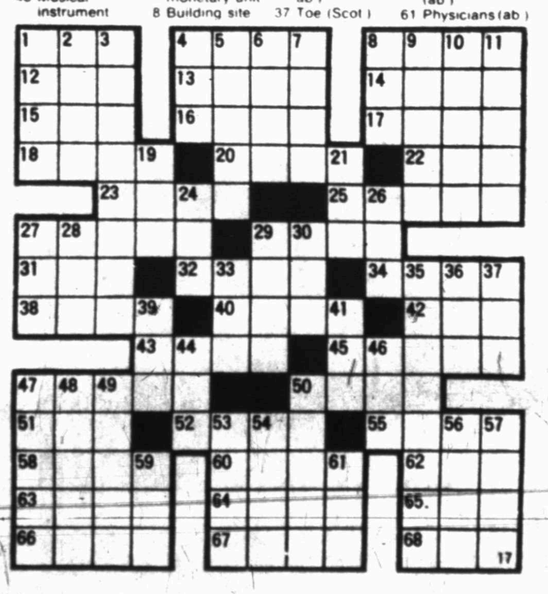

SIDE GLANCES

"That's too expensive-looking for our trip, dear. People might think you're my secretary!"

BLONDIE

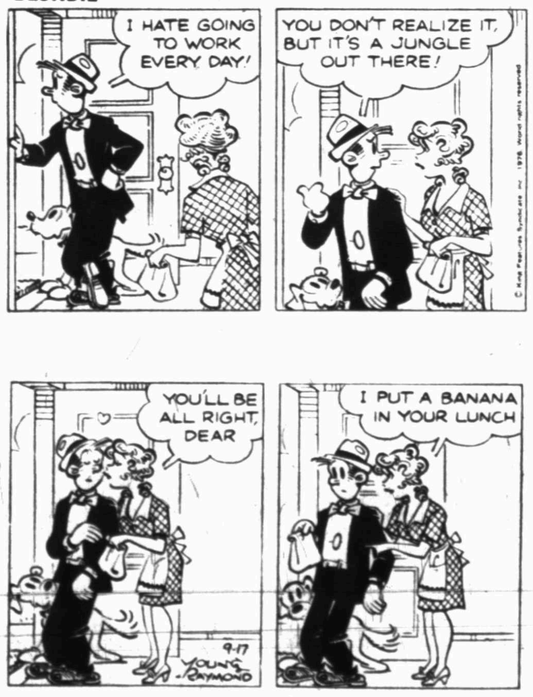

DENNIS THE MENACE

WHACKS AWAY AT TAX SHELTERS FOR WEALTHY

Major Changes Made In Gift And Estate Taxes

By JIM LUTHER
Associated Press Writer

WASHINTON (AP) — The new tax bill that Congress approved Thursday makes major changes in the federal gift and estate taxes and in general would reduce those levels. On the other hand, the bill also whacks away at some of the current tax shelters used by wealthy individuals to cut their taxes.

Here is how the new provisions would work:

GIFT AND ESTATE TAXES

Present law taxes separately the gifts made during a person's lifetime and what he leaves behind when he dies. The first $60,000 of an estate is exempt from taxes. Another $30,000 is tax-free if given away during the owner's lifetime. In addition, half an estate is exempt from taxes if willed to the spouse.

The value of the $60,000 exemption has been badly eroded by inflation. And small farmers have especially complained. While land values have soared, income from small farms has failed to keep pace. Thus, many family farms and family owned businesses are being sold each year so survivors can afford to pay inheritance taxes.

The pending bill would replace the basic $60,000 and $30,000 estate and gift exemptions with a gradually increasing credit that would be subtracted directly from tax owed.

The bill also exempts property willed to the spouse up to $250,000 or half the estate, whichever is higher. Combining all the benefits, the first $525,000 of an estate willed to a spouse would be tax-free.

Presently, only the wealthiest 7 per cent of estates or about 127,000 estates a year, are taxable. The bill would cut that figure to 3 per cent, or 50,000 a year.

For the estates of persons who die in 1977, the credit against taxes under the pending bill would be $30,000, the equivalent of a $120,677 exemption (compared with the current $90,000 combined exemption for estate and gift taxes). In 1981 and thereafter, the credit would be $47,000, equal to a $175,625 exemption.

Under the new provisions, the lowest tax rate — for the smallest estates — would be 30 per cent of the value. The top rate would be 70 per cent. Taxes owed would be computed by multiplying the value of the estate by the tax rate and subtracting the tax credit.

Another provision in the bill is of special importance to family owned farms. Current law requires that the value of land be figured on the basis of its highest use, which in the case of farm land generally means how much the property would be worth if developed commercially.

Under the bill, if certain conditions were met, farm land would be valued as farm land, which generally would mean lower taxes.

Most of the changes in estate and gift taxes would mean lower taxes. The most controversial part would raise taxes on heirs who sell inherited property.

Existing law generally requires a person to pay a tax when he sells an asset, such as stock or land, for more than he paid for it. The difference in the buying and selling price is a capital gain. In most circumstances, half the gain is tax-free; the other half is taxed at the person's usual income tax rate.

Assuming a person bought a piece of land for $10,000 and sold it 10 years later for $50,000, half the $40,000 would be taxed, according to the capital gains rule.

If the owner, instead of selling the land when it was worth $50,000, willed it to a relative, the donor would avoid any tax.

If the heir later sold the land for $60,000, he would be taxed under present law only on half the $10,000 increase since he acquired it. The increase in value between the original $10,000 purchase price and the $50,000 at the time the land was given away would escape tax.

This would change under the pending bill, which would tax the increase in value from the tie of any original purchase after Dec. 31, 1976, to the final sale.

Other major changes in the estate tax would allow payment of taxes over a 10-year period under certain conditions, but would make it more difficult for wealthy families to avoid taxes by willing property to one generation (a child, for example), and the income from that property to a succeeding generation (a grandchild).

MINIMUM TAX

The minimum tax is imposed on certain individuals and corporations in addition to a regular income tax paid. The purpose is to ensure that a high-income person pays some tax no matter how many deductions he takes.

The minimum tax has not been all that successful, as evidenced by the fact that 224 persons earning $200,000 a year or more paid no income tax at all in 1974.

The minimum tax is really a tax on nine large deductions, known as preferences, chief of which is the tax-free half of capital gains.

Under present law, a taxpayer adds up his preferences, subtracts a $30,000 exemption and whatever regular income tax he paid, and pays a tax of 10 per cent of the remainder.

The bill would raise that tax rate to 15 per cent and allow an exemption of either $10,000 or one-half regular taxes paid, whichever is higher.

The net effect of the changes would be to raise the tax rate on those 40,000 persons already subject to the minimum tax, extend the tax to 230,000 individuals and bring the government about $1.3 billion a year in new revenue.

MAXIMUM TAX

This sets a 50-per-cent ceiling on the amount of tax a wealthy person pays on his earned income, such as salary and fees. The top tax rate of 70 per cent still applies to "unearned income," such as interest and dividends.

Under present law, the amount of earned income to which the tax ceiling applies is reduced by tax preferences (the biggest one is the untaxed half of capital gains) above $30,000.

The bill would help the wealthy by extending the 50-per-cent tax ceiling to pensions. But they would be hit harder by elimination of the $30,000 exemption. Thus, the income protected by the maximum tax would be reduced dollar-for-dollar by total preferences.

By 1981, these changes would cost the wealthy an extra $43 million a year.

TAX SHELTERS

Persons earning more than $50,000 a year often use tax shelters to cut their taxes. Shelters are investments aimed at providing quick deductions that a taxpayer can use to reduce taxes on his regular income, such as doctors' fees or executive salaries.

In a typical shelter, four doctors might form a partnership for the purpose of investing in construction of a commercial building worth $500,000. Each of the four would put up $25,000 cash; the remaining $400,000 would be covered by a "nonrecourse loan" taken out by the partnership.

Although none of the four would be personally liable for repaying the loan, each doctor would be deemed to have a $125,000 interest in the $500,000 project. Thus, each could deduct "losses" of up to that amount.

In a real estate tax shelter these losses generally are the depreciation of the building and a deduction for interest paid on construction money and for taxes paid during the construction period.

It would be possible for each of the doctors to wipe out a big chunk of taxes on his regular income by using the artificial losses from the investment to reduce his regular income.

The bill would not wipe out tax shelters altogether. But it generally would limit deductible losses on an investment to the amount each person actually risked.

Thus, each of the doctors in the above example could shelter no more than $25,000 of his regular income by deducting losses from the investment.

The bill also would limit the deduction that could be taken for interest paid to finace an investment. That limit equals investment income plus $10,000.

Japanese women over 20 were granted the right to vote under a new electoral law, Oct. 12, 1945.

Astro-Graph

Bernice Bede Osol

For Saturday, Sept. 18, 1976

ARIES (March 21-April 19) Improper execution could deprive you of your opportunities today. Don't blow your advantages with rash tactics.

TAURUS (April 20-May 20) Be careful how you phrase what you say today. Someone's anger could be aroused through a slip of the lip.

GEMINI (May 21-June 20) Follow your more prudent instincts where finances are concerned today. Be tight-fisted, rather than a splurger.

CANCER (June 21-July 22) Your productivity will be diluted considerably today if you don't keep your priorities in order. Attend to important projects before playing.

LEO (July 23-Aug. 22) There's a possibility you could create some needless problems today because of your impatience. Play everything cool.

VIRGO (Aug. 23-Sept. 22) It may not be worth the price in the long run to get something you want today. Weigh your moves wisely.

LIBRA (Sept. 23-Oct. 23) You can get others to do your bidding today if you make suggestions, instead of issuing commands. Be a leader, but don't do it loudly.

SCORPIO (Oct. 24-Nov. 22) Complications may arise today regarding a matter where you have a vested interest. It can be unraveled if you view it rationally.

SAGITTARIUS (Nov. 23-Dec. 21) Don't take it upon yourself to make decisions or commitments for others today without first getting their permission.

CAPRICORN (Dec. 22-Jan. 19) You won't make sound judgments today if you yield to pressure. Don't be talked into something that will cause you problems.

AQUARIUS (Jan. 20-Feb. 19) Keep your mind on the job today. Your attention span isn't quite up to par. If thoughts wander, your work will suffer.

PISCES (Feb. 20-March 20) Treat the property of others today with the respect you do your own. Return what you borrow in the condition you received it.

Your Birthday

Sept. 18, 1976

This year you could make an important contact with someone of considerable influence. Cultivate this relationship carefully for its many advantages.

DANCE

Non-Members Welcome

Admission $2.00

"Back by Popular Demand"

SINGING SAM and his CAPROCK COUNTRY BAND

AMERICAN LEGION HALL — Snyder Texas

—Saturday Nite 9 'Til 1:00—

SAFEWAY...YOUR PLANT PLACE!

Potted Mums
Beautiful Assorted Colors.
6 Inch Pot
$2.69 Each

Pothos Ivy
Climber for Totem Pole! Hearty, Fast Grower!
3 Inch Pot
49c Each

Foliage Plants
Indoor. Varieties Include: Schefflera, Jade, Crotons, Sansevieria, and Chinese Evergreen.
3 Inch Pot
49c Each

Boston Fern
10-Inch Hanging Basket.
For Indoors or Patio!
$7.49 Each

LET SAFEWAY BE YOUR PLANT PLACE!
Your neighborhood Safeway is a great place to get your indoor or outdoor gardening supplies at prices that won't take the fun out of growing things. Safeway has all sizes of indoor plants that will bring Springtime right inside your home. Come to Safeway and take home a little Springtime greenery, it will make you feel good!

Decorative Plants to Brighten Your Home!

Foliage Plants — Indoor. Assorted Varieties. 4 Inch Pots — Each $1.29
Venus Fly Trap — 2½ Inch Pot — Each $1.69
Assorted Cacti — 2¼ Inch Pot — Each 49c
Pothos Ivy — Easy to Grow! 5 Inch Pot — Each $1.69
Diffenbachia — 6 Inch Pot — Each $2.98

Plants and Accessories!

Schefflera — Add Beauty to Your Home! 11 Inch Pot. Lovely Foliage! — Each $16.95
Plastic Pots — With Saucer. Assorted Colors. 6 Inch — Each 98c
Hanging Planter — Rubbermaid 7½ Inch Pot — Each $3.49
Plant Stand — Wrought Iron. Holds 6 Inch Pot — Each $3.98
Plant Saucers — Assorted Colors 7 Inch — Each 19c
Plant Mister — 1 Pint Plastic — Each 98c
Plant Food — Schultz. Liquid — 5½-oz. Bottle 79c
Jute Macrame — Deluxe. Assorted Color. 42 Inch — Each $3.49

PLANT STAND
Metal Mesh Design. Stackable 2-Shelf Modules you can arrange as you choose. 27½ Inches High.
* White or * Black.
Display Your Favorite Plants!
2-UNITS 1-UNIT 3-UNITS
$5.99 Each Unit
Decorator Dome For Plant Stand · * White or * Black $3.99 Each

BEAUTIFUL DECORATIVE POTTERY

Mexican Pottery
Hand Painted 4 Inch Oval
$1.79 Each
These lovely Mexican Pots are all Handmade, and Waterproofed. Choose from either a Glazed or Ceramic Finish. Sizes range from 4 inches to 14 inches and they're priced from 49c

More Planting Needs!

Potting Soil $1.79 — Green Thumb. Take Care of Your Plants — Indoors or Out! 20-Qt. Bag — Each
Potting Soil — 1-2-3- Grow 4-Qt. Bag — Each 89c
Potting Soil — 1-2-3- Grow 8-Qt. Bag — Each $1.19
Potting Soil — Vita Bark 4-Qt. Bag — Each $1.29
Soil Conditioner $1.69 — Peat. 40-Lb. Bag — Each

Prices Effective Fri., Sat. & Sun., September 17, 18, 19, in
Sales in Retail Quantities Only!

SAFEWAY

© Copyright 1976, Safeway Stores, Incorporated

Schnabel 'Deal' Includes Probated Sentence, Fine

AUSTIN, Tex. (AP)—After a year in the headlines, Senate Secretary Charles Schnabel has pleaded guilty to a misdemeanor in exchange for dismissal of five felony indictments against him.

Schnabel's lawyers, Roy Minton and Charles Burton, worked out a deal with Travis County Dist. Atty. Bob Smith to have Schnabel plead guilty Thursday to facts he never denied—that he sent Senate secretaries to the University of Texas to help with track meets.

Schnabel was fined $2,000 and given a one-year probated sentence at the suggestion of the district attorney. That was part of the agreement.

"The point I tried to make," Schnabel told reporters afterward, "was that I didn't receive a penny."

Minton put Schnabel on the stand, and the 43-year-old, debonaire secretary testified he never profited personally from any act he performed in his 20 years in office, including the acts charged in the five felony indictments.

"It was an ordeal, but it's over," Schnabel said. "I'm glad I handled it this way."

Asked how he thought his guilty plea to a misdemeanor would affect his chances for re-election by the senators next January, Schnabel said, "I think that those chances are not severely affected." I have discussed it with some members of the Senate, and I have received favorable responses," he said.

The district attorney shook his head and declined to comment on the agreement.

Schnabel sent five Senate secretaries to type "heat sheets" at the Texas Relays in 1975 and that he assigned another secretary to the UT sports information office for four months in 1974.

Schnabel says lending one state agency's employes to another agency is unusual but not unprecedented. But the district attorney said that amounted to "an unauthorized exercise of his official powers," a violation of the Penal Code.

By pleading guilty, Schnabel avoided a long felony trial at which he likely would have been convicted of the lesser crime anyway, because he has always admitted sending the secretaries to UT.

The charges to which he admits are among five allegations in a felony indictment charging him with official misconduct. Schnabel's attorneys have attacked the indictment on the ground that it really was five indictments in one. A defendant can be tried only on one indictment at a time.

One of the charges against Schnabel involved placing a parking garage operator on the Senate pay roll as a way of paying for Senate secretaries' temporary parking places during renovation of their Capitol offices. Schnabel says it simply was an oversight that no money had been appropriated for that.

Another charge involved an extra paycheck drawn in the name of a secretary in Schnabel's office in order to pay for a hi-fi set.

Schnabel, who is paid $37,500 a year to handle the Senate's administrative affairs, said his secretaries wanted background music.

A longtime track buff and an official timekeeper for the Texas Relays, Schnabel asked UT sports publicists last year how news coverage of the annual meet—the biggest in this part of the country—could be improved.

He was told sports writers had difficulty learning which athletes had qualified for the finals in their events and what their lane assignments were. But the UT sports information office did not have typists to get the heat sheets finished quickly.

Schnabel said he would furnish the typists. He then offered to pay Senate secretaries for overtime they had earned—but could not receive in cash—if they would volunteer to type the sheets.

Linda Willis, Shirley Hearn, Beverly Johnson (now Mrs. Beverly Evans), Gail Hibbs and Josylin Diskin volunteered. Four of the women worked 6½ hours one night, getting $50 each in extra pay. Miss Hibbs also reportedly worked eight hours the next day and drew $92, but there is some dispute about whether she was ever paid.

In 1974, two other large track meets were held in Austin in addition to the Texas Relays—the U.S.A.-U.S.S.R. Junior Olympics and the NCAA national championship track meet.

Schnabel sent Deborah Denny to work in the UT sports information office for four months on materials for those big meets. She was paid $2,440 for that work.

The investigation of Schnabel's office began after he fired Senate Print Shop supervisor Alex Martinez last September. He filed charges against Martinez and Penni Stoner, saying they stole Senate paper.

Martinez then accused Schnabel of wrongdoing.

Martinez and Miss Stoner received two-year probated sentences Aug. 3 after a jury convicted them of felony theft.

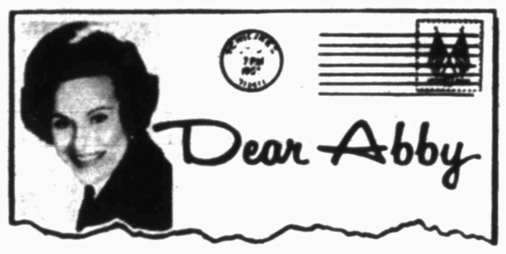

Feels Unwanted in Her Steady's Home

By Abigail Van Buren

© 1976 by Chicago Tribune-N. Y. News Synd. Inc.

DEAR ABBY: I'm 17 and have been going steady with a guy I'll call David for two years. He's 17, too. I'm really in love with him, and his folks know we plan to be married in a couple of years.

The problem is his mother. When I'm at his house, she treats me like an outsider. If I happen to be there during mealtime, she never asks me to join them. She makes me feel unwanted. David's father and grandparents seem to like me, but his mother doesn't.

I've never said anything to David about my hurt feelings because he and his mother are very close, and I don't want to start trouble between them.

I'd like for his mother to make me feel like one of the family, Abby, but I don't know how to go about it. Can you give me your views on this matter, or some good advice?

OUTSIDER

DEAR OUTSIDER: David's mother is communicating to you in non-verbal language that she is not pleased with your relationship with her son. Perhaps she feels you are both too young to be thinking of marriage—even "in a couple of years." You say, "If I happen to be there at mealtime she never asks me to join them." You shouldn't be there at mealtime unless you were invited. My advice is to avoid going where you are made to feel "unwanted."

DEAR ABBY: Here is a suggestion for parents to help safeguard their daughters during their courting days. First, make a rule that your daughter cannot go out with a young man unless he comes to the house so you can meet him first.

When he shows up, the mother should entertain him while the father goes outside and takes down his license number and a good description of his car. Color, model, etc. During the evening, if the daughter has any trouble with him, she could say, "My father took down your license number and will call the police if I am not home at the time they specified." This is foolproof protection for any girl.

THINKING AHEAD

DEAR THINKING: And what happens if a creep with evil intentions shows up in a taxi?

DEAR ABBY: We would like to have your advice on this problem. Our friends and two lawyers say that we are wrong in trying to control the disposition of our estate after we are deceased.

We want to put our money (approximately $100,000) into a trust fund or something similar for each other so that we can't get the principal, only the interest. Thus, we would be protected in our old age if we should become incapable of managing our affairs. When we both die, our two children will be able to get the interest, but not the principal—which they don't need because they have a good income now.

When we die, they will get the interest from it for the rest of their lifetime. Then, when they pass on, the principal will either be divided up among their children (our grandchildren) or left there for the interest, whichever way our children decide is best.

Do you think that we are wrong in wanting to do this? Or, what would your advice be? Thank you.

UNDECIDED

DEAR UNDECIDED: It's your money, not your lawyers' or friends'—so I advise you to plan for the disposition of your estate in a manner that will please YOU.

Everyone has a problem. What's yours? For a personal reply, write to ABBY: Box No. 69700, L.A., Calif. 90069. Enclose stamped, self-addressed envelope, please.

Witness In Fraud Case Bankrupt

ABILENE, Tex. (A) — A former Dallas area real estate manager has filed for bankruptcy here, claiming more than $28 million worth of liabilities against assets of $6,075.

Raymond Wray Cure faces 14 civil suits resulting from the collapse of his business.

Attorney Jack Bryant, who filed a petition in U.S. District Court on behalf of the 43-year-old former promoter, said the bulk of the $28,744,078 in debt stems from the collapse of a real estate management business, Windmill Properties, which Cure founded in Garland in 1973.

The largest of the creditors listed was Southern Mutual Inc. of Atlanta, Ga. Cure claimed he owed $5.6 million.

Among the properties which Bryant said Cure has lost is a palatial home in Rockwall, Tex. valued at more than $250,000. In an affidavit attached to the petition, Cure claimed the IRS in January seized everything he had but his clothes.

Cure was one of the government star witnesses in a $2.5 million securities fraud trial of a Newark, N.J.. man in Newark last March.

Before his testimony, Cure had been placed under protection by federal marshals for several months after he was shot in the chest outside a Tulsa, Okla. hospital.

Berry's World

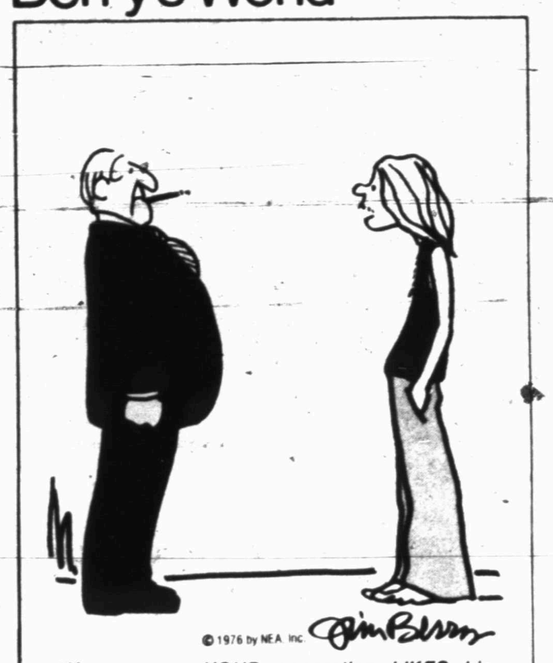

© 1976 by NEA, Inc.

"You see — YOUR generation LIKES big government butting into peoples' private lives — MY generation DOESN'T!"

Trinity Methodist Sets Missionary Conference

Trinity United Methodist Church will conduct its first Missionary Conference this weekend, Sept. 17-19. (The first service will be at 7 p.m. this evening). The Missionary Conference is designed to acquaint local churches and communities with the work and needs of the Christian foreign missions.

Five missionary speakers will participate in the conference: Miss Doris Trefren, David Brown, Al and Connie McElheran and Harold Spann.

Miss Trefren went to China in 1931 in answer to the call of the China Inland Mission for two hundred new recruits to reach the Interior of the China Mainland for Christ. She served in this mission until two years after the Communist take-over, returning to the United States at intervals to challenge American Churches for Missions.

When she was finally released by the Communists to return to America at the end of the year 1951, she returned with a prayer burden for the Christians who were left under a terrorist government.

After a period spent in America to regain her health, Miss Trefren went to Taiwan to serve with the Oriental Missionary Society in 1953. There she trained teachers to teach the Bible to laymen and laywomen in a unique ministry throughout the Island. She was also superintendent of the Bible Training Institutes for mountain tribesmen, producing weekly programs for Far East Broadcasting Company.

From 1958-1966 she traveled the globe in the interest of Missions, as Field Representative for the Oriental Missionary Society. She returned to Taiwan in 1966 as Superintendent of the Bible Institute.

At the present, Miss Trefren is working with the Chinese Overseas Mission. This Mission Board reaches Chinese in dispersion who have fled Communist China.

David Brown, missionary appointee to the Bolivia-Argentina field of World Gospel Mission. WGM is an interdenominational sending agency with 342 missionaries and homeland staff serving in seventeen areas of the world. International headquarters is in Marion, Indiana.

David Brown, Ohio born, is the son of WGM's Haiti missionaries Dr. and Mrs. O. Carl Brown. David was saved at the age of five years. For ten years of his boyhood he lived in Fort Wayne, Indiana, where his father taught at Fort Wayne Bible College.

David is a graduate of Fort Wayne Bible College, and holds a Master of Arts degree from Asbury Theological Seminary, Wilmore, Ky. He took a semester of work also at the American Institute of Holy Land Studies, Jerusalem, Israel, making a point of stopping en route to visit various missionary endeavors in southern Europe.

Dr. Spann is the assistant to the President of Asbury College in Lilmore, Kentucky. He was formerly Dean of Students.

He is a native of Kilgore, Texas, and is a member of the Texas Conference of the United Methodist Church.

Before joining the administration of Asbury College he served pastorates in the Texas Conference. His last pastorate was in St. Augustine, Texas, where he served for eight years.

Dr. Spann has served on the General Boards of Education, Evangelism and Mission. He has been on the foreign mission fields of Mexico, Central and South America.

He has preached in revivals, camp meetings, and Missionary Conferences across the country.

He is married to Bernice Gary of Gladewater, and they are the parents of four children, Mrs. Carol King, Glen, Gary and Susan.

Mr. and Mrs. Al McElheran were born to missionary parents and raised on the mission field. Al in Nigeria, West Africa and Connie in Paraguay, South America. They met while in missionary training. New Tribes Bible Institute Wakistu, Wisconsin. They were married in 1968.

The McElherans served with Back to the Bible Broadcast in Quito, Equador, for five years and are now in the process of raising their support to return to Equador as members of World Radio Missionary Fellowship where Al will work as a Recording Engineer for Radio Station H.C.J.B. in Quito.

The McElherans have two daughters, Lea 6, and Laurie, , and now reside in Snyder.

WEEK END SCHEDULE

Friday
4 p.m. Missionaries arrive and go to their host family
5 p.m. Prayer in sanctuary
5:30 p.m. Evening meal (for missionaries at the parsonage)
7 p.m. Main service in sanctuary
8 p.m. Get acquainted with missionaries in fellowship hall

Saturday
7 a.m. Men's breakfast (fellowship hall), 8:30 a.m. Prayer meeting in sanctuary, 10 a.m. Coffee hours (in homes), 12 noon Ladies salad luncheon (fellowship hall), 5:30 p.m. Carry-in supper at Dunn (for both Trinity and Dunn), 7:30 p.m. Main service in sanctuary.

Sunday
7:30 a.m. Missionary speakers will have breakfast with host families
9:30 a.m. Prayer meeting in sanctuary
9:45 a.m. Sunday School - Missionary speakers in classes
10:55 a.m. Main service in sanctuary (faith promises recieved)
12 noon Luncheon for missionaries in host homes
6 p.m. Missionary speakers with youth groups
7 p.m. Evening service (final faith promise service)

The public is invited to attend.

A yellow fever epidemic in Philadelphia in 1793 killed an estimated 5,000 persons.

Coastal Seeks New Negotiations

HOUSTON (AP) — Coastal States Gas Corp. directors have taken action to start another round of negotiations in an attempt at possible settlement of some $2 billion in damage suits filed against a subsidiary, Lo-Vaca Gathering Co.

Coastal States president Harry I. Blomquist Jr., was authorized by the board Thursday to meet with major Lo-Vaca customers to discuss "possible alternatives" to some of the new demands submitted by customers Sept. 9.

Blomquist had said Sept. 10 that the new demands were "unreasonable and unacceptable" and contrary to the best interest of both the consuming public and the security holders of Coastal States.

The terms of the Sept. 9 proposal had been released by Louis B. Hulcy, president of Lone Star Gas Co. in Dallas at that time Hulcy had said the "next move is up to Coastal."

The announcement by Coastal Thursday did not elaborate on "possible alternatives" and did not mention any of the specific demands made by the customer group.

However, it confirmed that it had previously given tentative approval to an earlier settlement plan proposed by the customers July 14 and had authorized Blomquist to negotiate definite agreements based on that plan for final approval by the board and the company's security holders.

Legislation May Delay Energy Development

HOUSTON (AP) — An oil executive says delays built into legislation now before Congress will tend to discourage future energy development.

C. P. Loucks said Thursday the pending legislation could cause a 40 per cent curtailment of offshore oil and gas exploration within two years after enactment.

Loucks, president of Imco Service, a division of the Halliburton Co., also said the current five to seven years in time between offshore leasing and actual producton could be increased to nine years.

"At a time this nation needs to encourage further development of our energy resources, it appears the enactment of this legislaton would seriously delay and possible even halt the development of much needed offshore oil and gas reserves," Loucks said.

He said the current 1953 CCS Lands Act prescribes 70 precedural steps that must be taken between the leasing and the actual production of any offshore tracts.

Dr. Lamb

Swallowed air returns as problem

By Lawrence E. Lamb, M.D.

DEAR DR. LAMB—I have an embarrassing problem of belching for several hours after eating. Other than an occasional sensation of fullness and the gas I have no other real symptoms. I have no pain or burning, nausea or vomiting. X rays were first read as normal. Later the family doctor said I had duodenitis and the gas in the stomach was not getting into my small intestine to be absorbed or move through and this caused the burping problem.

He gave me some medicine to relax the stomach and it helps some but I still have this embarrassing problem. I am embarrassed to go out to eat because of it This is beginning to affect my social life. Do You have any suggestions?

DEAR READER—In the absence of pain and with the symptom of belching I would say your problem is from swallowing air - regardless of whether or not you have any real evidence of X-ray changes of duodenitis. The air has to come from somewhere to get into your stomach in the first place and the only solution is that you swallow it.

One can form gas in the intestinal tract, usually colon, from fermentation, but this doesn't occur in the stomach. Food does not stay in the stomach long enough to ferment and cause such a problem. The air is not likely to show on an X ray done in the morning. The air swallowing occurs during the day and late afternoon X rays will show its presence.

Because the gas is already in the stomach, when a person eats he suddenly feels full. This is not because the food caused gas but because the food taken into the stomach takes up part of the space in the stomach, already partially filled with gas and the pressure or fullness is then noticeable. With this increased filling, the gas rises to the top of the stomach and belching occurs. Lying down just traps the stomach gas because the contents of the stomach slide upward and obsturcts the opening to the esophagus. It doesn't do anything to correct the gas accumulation.

Swallowed air is not absorbed but must be passed. It can cause symptoms in the colon, as many people well know, because it gets trapped in the colon from colon spasms. Gas can cause pain in this situation whether it is swallowed or produced from fermentation or partly from both sources.

Gas causes problems in about one in 10 people. It is one of man's most common complaints. We all swallow some air because of normal eating and drinking habits. It is unavoidable but can be minimized.

I am sending you The Health Letter number 6-8, Controlling Gaseousness, for a more complete discussion of the gas problem and what you can do about it. Others who want this information can send a long, stamped, self-addressed envelope with 50 cents for it. Just address your letter to me in care of this newspaper, P.O. Box 1551, Radio City Station, New York, NY 10019.

Meanwhile I would suggest that you do a simple test on yourself. Hold an eraser between your teeth and keep it there. This will make it difficult to swallow. This trick will make you aware of how often you are swallowing air.

The eraser will help train you out of the habit and may cure your problem. You can hold something else between the teeth if you prefer but an eraser is an easy and comfortable thing to use.

I do think you should avoid all gas containing beverages, such as the soda pops. They will release gas in the stomach and add to the problem.

Gas Hearings Two Days Apart

AUSTIN, Tex. (AP) — The Railroad Commission has scheduled December hearings two days apart on the refusal of Bryan and College Station to allow Lone Star Gas Co. to raise gas rates.

The cities also rejected the company's effort to pass through its extra natural gas costs, and Lone Star also is appealing that to the commission.

The Bryan hearing is set here for Dec. 13 and the College Station hearing is Dec. 15.

Three Escapees Captured

DURANT, Okla. (AP) — Three prisoners who escaped from the Bryan County Jail Thursday night were captured early this morning at the western edge of Durant, after dogs flushed them out, the Oklahoma Highway Patrol said.

One escapee remained at large, but was believed to be in the same area, and authorities continued the search for him.

The four prisoners overpowered a jailer and escaped shortly after 9 p.m. Thursday.

The jailer was not seriously hurt, deputies said. He was the only officer on duty at the jail at the time of the escape.

The captured escapees, who were caught shortly after midnight, were identified as:

—Terry Gene Canull, 22, who was being held for escape from Grayson County jail in Sherman, Tex., where he was being held on an auto theft charge.

—Fred Welch, 29, charged with armed robbery from Bryan County.

—Timothy Lee Johnston, 24, charged with armed robbery from Bryan County.

Prisoner Jerry Lewis, who was held on a charge of assault with a deadly weapon, remained at large.

GET RID OF KILLER FAT!

Nobody really wants to be fat .. and some people need help. Here's a simple way to lose weight. MONADEX helps you curb your appetite. You eat less — you weigh less! Start your MONADEX reducing plan today — you've a new way of life ahead of you! If you don't lose that ugly fat — we'll cheerfully refund your money — no questions asked.

Snyder Drug
3609 College
Mail Orders Filled

"A Meal In Itself"

SANDY BURGER
Made on Homemade Bread with Special Sauce
French Fries $2.00
Coffee or tea with Cheese $2.10

BEACON RESTAURANT
East Hwy. at Traffic Circle

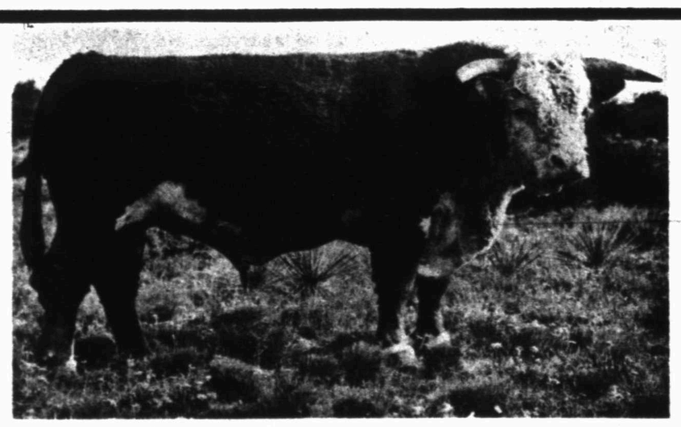

WALLACE HEREFORD RANCH
PRODUCTION SALE
Monday,
SEPTEMBER 27, 1976
at the Ranch
10 miles northeast of Big Spring, Texas
State Highway 350 — Snyder Highway
Sale Starts at 12:30 P.M.
40 Bulls — 25 Registered Heifers
AUCTIONEER — STANLEY E. STOUT
THE LELAND WALLACE RANCH

BRAND NEW KIRBY
$199.00
573-0914
Weekdays after 6:00 p.m.

PAINT SPECIALS
LATEX WALL PAINT
Reg. $8.95 ..... $6.75
LATEX HOUSE PAINT
Reg. $10.80 ..... $8.80
3" NYLON BRUSH
No. 120 Reg. $2.69 ..... $1.69
1½" NYLON BRUSH
Reg. $1.39 ..... 99¢
SNYDER DECORATOR CENTER
3809 College

I WANT TO BUY
CLEAN USED
CARS AND PICK-UPS
SOUTHSIDE MOTOR CO.
College Ave. Snyder Ph. 573-6131

CHEMICAL
PUMP SALES & SERVICE
PUMPS:
Texsteam ● Western ● McCord ● Manzel
Magneto Repair
TOM MACHEN
315 East Highway
Snyder, Texas 79549
Phone 573-6562
Home Ph. 573-5219

Tigers Facing A Stiff Challenge From Steers

"They're Big City boys, they're members of the Little Southwest Conference, and they think they can beat us because we're a triple A team. They'll come over here sky high."

Thus Coach Mike Jenkins of the Snyder Tigers summed up the challenge facing the local lads when they host the Big Spring Steers of District 5-4A today. Kickoff is on tap for 8 o'clock in Tiger Stadium.

Jenkins had expressed concern earlier in the week about the Tiger passing game. Against Borger, the Tigers yielded 5 completions for 94 yards and one touchdown. The TD was a "bomb" that covered 44 yards.

Jenkins said the Tigers were going to have to do some things better than they have been doing if they expect to beat Big Spring.

Asked specifically what things the Tigers were going to have to do, he said they were going to have to improve their passing game, both offensively and defensively.

"We're going to have to develop a passing attack and defend against the pass better," the Tiger mentor declared. Snyder completed only 2 of 11 for 30 yards against Borger.

The game features the pro style attack of the Steers against the veer formation of the Tigers. Defensively, Snyder uses a "52" alignment while the Steers use a variety of defenses, preferring a four man front with three linebackers.

Big Spring has a passing team, and the aerials will be launched by quarterback Bubba Striping (155). He's an accurate aerialist. Best runner in the Steer attack is Mike Harris, 197-pound wingback. The two set backs are Gregg Adams (191) and Mike Abreo (147).

At the throttle of the Tiger veer will be Tim Falls, who has carried the ball 25 times for 198 yards. He's learning to run the options well. At fullback, will be Ricky Beard, who has gained 176 yards on 29 carries. Ricky runs with determination and will dig for that extra yard. At tailback will be Clay Peterson, who has gained 88 yards on 16 carries. James Wells will be at flanker back.

Coach Jenkins has promoted two sophs to the varsity game this week. They are Scott Crenwelge and Baron Land, 210-pound tackles. Last week, Johnny Carrasco, 150-pound defensive back and wide receiver, joined the team.

Darrell Lester, 220-pound senior offensive tackle and defensive nose guard, has a bruised back and will see only limited action this week. Lee Allen Jarrell, 175-pound senior guard, has been out with a bruised ankle, but he should be ready for action tonight.

Big Spring uses a two-platoon system while the Tigers will have three men going both ways. However, Mike Quiros, 160-pound senior, has been installed at linebacker to give Ricky Beard more rest.

Joining Quiros on defense will be strong end Tommy Smith, a 200-pound junior; Richard Willis, 245-pound junior, at left tackle; Gary Hamilton, 150-pound junior, at nose guard; Greg Pavlik, 204-pound senior, at right linebacker; Randy Collum, 225-pound senior, at right tackle; Ricky Fritz, 172-pound senior, at quick end; Doug Morrell, 160-pound senior, at monster; Alvin Ollison, 145-pound junior, at strong halfback; Ramsey Tercero, 155-pound senior, at quick halfback; and, Brent Terry, 150-pound senior, at safety.

The offensive line will include David Rice, 201-pound senior, at tight end; Willis at left tackle; Doug McGee, 198-pound senior, at left guard; Sam Kitching, 192-pound senior, at center; Greg Early, 172-pound senior, at right guard; Pavlik at right tackle; and, Ollison at split end.

Starters for Big Spring on defense are John Birdwell (176), Sammy Ortega (217), Matt Harris (214), and Steve Wolfe (196). They're the front four. The three linebackers are Tony Mann (208), Jesse Doss (219) and Tommy Wegner (170). Cornerbacks will be Ricky Torres (172) and Steve Hughes (168) while Billy Hayes (149) and Tommy Churchwell (164) will be halfback.

In the Steer offensive line are Kenneth Coffey (168), at split end; Jack Buchanan (18) at left tackle; Frosty Reynolds (219) at left guard; Alan Partee (192) at center; Lance Perry (171) at right guard; Jimmy McChristian (231) at right tackle; and, Clarence Palmer (148) at right end.

Snyder is 2-0 for the season with a 14-7 win over Monahans and a 14-6 victory over Borger. Big Spring lost to Andrews, 21-6, but beat Hobbs, 9-0. They're a greatly improved team, and tonight's tussle rates as a tossup.

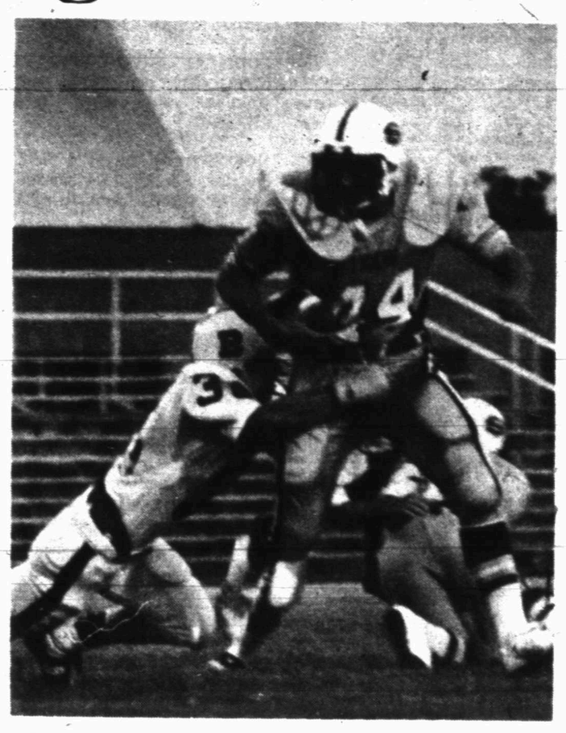

RICKY RAMBLES—Snyder High School's Ricky Beard broke this tackle during the Borger game here last week. He will be seen in action again tonight, this time against the Big Spring Steers. The 202-pound senior has gained 176 yards on 29 carries this season. (An M and W Photo)

Nittany Lions Are Set To Make Bid For Glory

By HANK LOWENKRON
AP Sports Writer

Penn State football Coach Joe Paterno figures this is the time for his Nittany Lions to make a major bid for a national championship.

Penn State, rated seventh in the week's Associated Press poll, hosts second-rated Ohio State and it is not hard to figure what would happen if Paterno's team beats the Buckeyes in the regionally televised game.

Also scheduled to be shown on regional television are ninth-rated Georgia at Clemson, Colorado at Washington and Yale at Brown.

Paterno, the winningest coach in college football over the past decade (94-18-1) says, "It's a great time for us to play Ohio State.

"We're coming off a win (15-12) over a good team (Stanford). Ohio State won its first game. It's on regional television. It's an incentive to our people."

Paterno is not overestimating his team's strength.

"We're a good football team, but certainly not outstanding, not yet. I'm pleased with the defense. The offense is a little slower coming around. We're about at where I figured we'd be. It may take three or four more games to be pretty good," he said.

Paterno has indicated that his team may be the best he has had going into a season since the 1973 team. That club was 12-0 and beat Louisiana State in the Orange Bowl.

Paterno has his team passing more. Its most important play still is the fullback running inside, but the attack forces defenses to be more careful.

Ohio State passed the ball twice last week against Michigan State, completing one. The Buckeyes won 49-21.

This week Stanford tries to be a real giant killer as it tries to upset the nation's No. 1 team, Michigan.

Michigan Coach Bo Schembechler knows his club will be challenged by quarterback Mike Cordova, who passed for 290 yards when the teams got together for a 19-19 tie last year. He'll be facing a defense that gave up 268 yards in a 40-27 triumph over Wisconsin last week.

Schembechler called Cordova "a passer — a REAL passer ... You and I know they're gonna get 200-300 yards passing Saturday."

In other afternoon games involving members of the Top Ten, California visits fourth-rated Oklahoma, sixth-ranked Missouri hosts Illinois, No. 8 Nebraska tries to avoid an upset at Indiana and Maryland puts its No. 10 rating on the line at West Virginia.

Third-rated Pitt and Heisman Trophy hopeful Tony Dorsett are at Georgia Tech and Arizona goes against fifth-ranked UCLA in two of the top night games.

Other top nonconference games include Kansas State at Texas A&M, No. 11 in this week's poll; Kentucky at Kansas, No. 13; Southern Methodist vs. No. 14 Alabama; Northwestern at North Carolina, No. 17; Tulane at Mississippi, No. 20; Oklahoma State vs. No. 12 Arkansas; Oregon State at No. 16 Louisiana State, and North Texas State at No. 19 Texas.

Frank Robinson's Pact Discussed

CLEVELAND (AP) — Contract negotiations between Cleveland Indians Manager Frank Robinson and the club's front office are under way, but they haven't shed any light on whether Robinson will be back next season.

Robinson and his agent, Ed Keating, met Thursday with Indians President Ted Bonda and General Manager Phil Seghi, but Bonda said "nothing definitive was decided."

Bonda added, "We met and talked, that's all. A decision (about Robinson) has not been made either way, and it's still our desire to wait until the season is over, unless circumstances force us to do so sooner."

Bonda, Seghi and Robinson offered no other comment.

Keating said, "It is up to the Indians to make a decision. When that'll be, I don't know because Phil (Seghi) keeps saying it's his policy to wait until the end of the season.

"I would like to think Frank will be rehired, but that's a decision they must make," Keating continued.

Robinson's status as a player appears to be in even greater doubt, as the front office seems unwilling to carry the burden of his large salary as a part-time player.

In his book, "Frank, the First Year," Robinson said he is being paid $80,000 for his managing duties, and an additional $120,000 to be a player.

Keating said, "They haven't made it clear whether they want him to play or not. They haven't made anything clear because, apparently, they haven't decided themselves."

Robinson says he would be willing to take a cut in his playing salary — "but not an amputation" — but he has also indicated that he feels his managerial showing merits a raise in that part of his wage.

Robinson guided the Indians to a fourth place finish in 1975, with a 79-80 record.

He had high hopes of overcoming the Orioles to land a second-place finish behind the runaway Yankees this season.

UTA Footballers Have Sore Arms

ARLINGTON, Tex. (AP) — The University of Texas at Arlington football team will be back on the practice field today with two less players and some sore arms.

The entire team received inoculations Wednesday after second-string quarterback Roy DeWalt of Houston was hospitalized Tuesday with hepatitis.

Bering Strait separates the USSR from the United States.

8th Black Rips S'water

Scoring in each of the first three quarters, the Snyder 8th Grade Balck team defeated Sweetwater in a football clash here yesterday.

The Snyder team got its first touchdown on a 62 yard run on a dive play by Keith McClain.

In the second period, Frank Roemisch hit Jason Johnston with a five yard touchdown pass to climax a 50 yard drive.

The final TD in the third quarter came on a 10 yard run, again on a dive play, by Tony Degrate to cap a 40 yard drive.

Defensive end Neal Evans and nose guard Tony Degrate were outstanding on defense for Snyder.

Standings

By The Associated Press

NATIONAL LEAGUE

East	W	L	Pct.	GB
Phila	88	57	.607	—
Pitts	84	61	.579	4
New York	77	69	.527	11½
Chicago	67	80	.456	22
St. Louis	65	79	.451	22½
Montreal	49	94	.343	38
West				
Cincinnati	95	53	.642	—
Los Ang	82	64	.562	12
Houston	73	76	.490	22½
San Fran	68	81	.456	27½
San Diego	67	81	.453	28
Atlanta	64	84	.432	31

Thursday's Results

Montreal 4, Chicago 3
Pittsburgh 7, Philadelphia 6
Atlanta 5, Houston 3
New York 4, St. Louis 1
Cincinnati 4, Los Angeles 2
Only games scheduled

AMERICAN LEAGUE

East	W	L	Pct.	GB
New York	89	55	.618	—
Baltimore	80	65	.552	9½
Cleveland	73	72	.503	16½
Boston	70	76	.479	20
Detroit	67	78	.462	22½
Milwkee	63	82	.434	26½
West				
Kan City	84	63	.571	—
Oakland	79	67	.541	4½
Minnesota	75	74	.503	10
California	68	80	.459	16½
Texas	66	80	.452	17½
Chicago	63	85	.426	21½

Thursday's Results

Texas 5, Chicago 4
Boston 4, Milwaukee 3
Kansas City 2, California 0
Minnesota 4, Oakland 0
New York at Cleveland, ppd., rain
Only games scheduled

7th Grade Grid Schedule Is Released

Three 7th grade football teams in the Snyder School System will play each other in a season that runs from Sept. 23 to Oct. 28.

The teams and their coaches are: White team, Wayne Preston; Gold team, George Adams; Black team, Ken Burnam. All games are to be played at 4 p.m. on the Lamar Field and completed in time for those desiring to be able to ride the regular athletic buses.

The schedule:
Sept. 23–White Vs. Gold.
Sept. 27–White Vs. Black.
Sept. 30–Gold Vs. Black.
Oct. 4–Gold Vs. White.
Oct. 7–Gold Vs. Black.
Oct. 11–Black Vs. White
Oct. 14–White Vs. Gold.
Oct. 18–White Vs. Black.
Oct. 21–Gold Vs. Black.
Oct. 25–TSTA
Oct. 28–Make up for any cancelled game.

Eleven American boxers went to the Olympics in Montreal and five won gold medals.

New Bucs Are Picked To Capture First Victory

By HAL BOCK
AP Sports Writer

NEW YORK (AP) — Psst. Hey, buddy. Yeah, you.

Looking for an upset in the National Football League this week?

Sure, you are. How tough is it to figure Dallas over New Orleans and Miami over New England? All the guys in the office pool will have those.

But how about Tampa Bay over San Diego? Now, there's one that could give you the edge.

How could the pro picker, that bastion of football reliability, have the nerve to try and tout you onto the Buccaneers?

This is a team that will be playing only its second regular-season NFL game. And this is a team that neglected to score any points in its first one.

So why should it win?

Well, for one thing, despite last week's victory, San Diego is no powerhouse. Remember these are essentially the same Chargers who lost 11 straight games a year ago.

For another, the Bucs will be at Tampa, playing before the home fans in an emotional setting. That could mean some points, too.

And for a third, the pro picker had a 13-1 opening week, missing a clean sweep by 45 seconds when Washington overtook the New York Giants at the end of their game. So he can afford a far-fetched pick like Tampa Bay.

The picks:

Tampa Bay 14, San Diego 10

How will the Bucs score 14 points this week when they couldn't score any last week? Have faith. The Chargers aren't as good as they looked against Kansas City.

Minnesota 23, Los Angeles 10

The Rams are down to third-string quarterback Pat Haden with regular James Harris still nursing a broken thumb and backup Ron Jaworski's shoulder broken. The Vikes have won six of the last seven meetings against LA.

Pittsburgh 38, Cleveland 14

The Steelers are angry after blowing last week's opener in Oakland. Cleveland wiped out a 10-point deficit and beat the Jets a week ago but the Browns will find the going considerably tougher against the Super Bowl champions.

Baltimore 21, Cincinnati 17

The home field gives the Colts a little edge in this match between two of the NFL's finest young quarterbacks, Bert Jones of Baltimore and Ken Anderson of Cincinnati.

San Francisco 20, Chicago 14

The 49ers have beaten the Bears six straight times. The Chicago defense looked good against Detroit but it will have its hands full with Jim Plunkett, who pitched for two TDs against Green Bay.

Oakland 35, Kansas City 10

The Raiders scored 17 points in less than three minutes against Pittsburgh. Can you imagine what they might do against the Chiefs?

Detroit 16, Atlanta 14

The Lions never have lost to the Falcons and they've faced better Atlanta clubs than the one which visits Pontiac Stadium this week.

Washington 24, Seattle 17

The ambitious young Seahawks threw a king-sized scare into St. Louis in their opener. Washington is used to those kinds of games. You can't scare those tough old Redskins.

St. Louis 28, Green Bay 13

So what if Terry Metcalf won't run back kicks for the Cardinals? He does everything else, doesn't he?

Dallas 38, New Orleans 13

Poor Hank Stram. If only the Saints could stay close, he would think of something. But they can't stay close against people like the Cowboys.

Houston 23, Buffalo 14

The Bills will use O.J. Simpson full-time this week. But with Jim Braxton in the hospital, who does the backfield blocking for the Juice?

NY Giants 24, Philadelphia 14

The Giants almost beat Washington, losing in the final 45 seconds. The Eagles won't be close enough at that point to spoil this week for Bill Arnsparger's team.

Miami 33, New England 7

The Dolphins have developed a solid ground game with Norm Bulaich, Don Nottingham and Benny Malone to go with Bob Griese's superb passing. This should be easy for them.

Denver 30, NY Jets 10

Coach Lou Holtz has written a victory song for the Jets. Will they ever get to sing it?

CLASSIFIED ADS

LOST AND FOUND A-4

FOUND Truck and wheel on Hwy. 84. Call 573-2145.

HELP FIND "Charlie" toy white male poodle, brown collar, lost around 2500 block of 26th. 573-8216. Reward.

PERSONAL A-5

LOSE WEIGHT safely & fast with X-11 Diet Plan $3.00 REDUCE Excess Fluids with X-Pel $3.00 Munden Pharmacy.

IF YOU drink, that's your problem if you want to stop, that's our problem Alcoholics Anonymous, 573-5337 or 573-5117.

LIFT A FINGER. Report child abuse. 1-800-292-5400 toll free statewide child abuse hotline.

Tri County Council on Drug Abuse & Alcoholism, Education - Information & treatment Preferral Agency, Rm. 102 Wallace Bldg. 2425 College Ave. Call day or nite. 915-573-3233. A United Way Agency.

Ages 12-20. Do you have a drinking or drug problem in your family? If so and you need or want help-call us the Alteens - 573-9774 or 573-8180 night or day!

VEHICLES B

1963 CHEVROLET 4 door, Sedan for sale. 573-7478 or 2809 Denison. See after 5:00 P.M.

MUST SELL, 1972 HONDA 500 Four, clean, nice bike. $900.00 or best offer. 573-3243.

FOR SALE 1965 Mustang new paint job, also 1974 Honda car. Call 573-3767 or 573-3196 after 5:00 P.M.

Jimmy Green's
Westside 66 Service Station
2000 25th St. at Ave. U. 573-6722
Car Wash•Lubrication
Oil-Filter Change•Used Tires
Dayton and JTW Tires•Car and Truck
Flats Fixed•Self-Service Gas
OPEN 6 AM – 10 PM

Melott Flying Service
AERIAL SPRAYING
Insecticide-Brush Control
Fertilizing-Seeding
Snyder, Tex. - 573-2121

—ATTENTION FARMERS—
CROSSROADS GRAIN COMPANY
OF
CAMERON, TEXAS
ANNOUNCES THE OPENING OF THE OLD HENDRIX GRAIN ELEVATOR ON HIGHWAY 84 AT HERMLEIGH
—SEPTEMBER 13, 1976—
OUR BANK IS THE CITIZENS NATIONAL BANK OF CAMERON, TEXAS 817-697-6655
FOR TOP PRICES FOR YOUR CROP
CALL US AT OUR TOLL FREE NUMBER
1-800-792-8741

Public Notice

Southwestern Bell, in accordance with the rules of the Public Utility Commission of Texas, hereby gives notice of the company's intent to implement a new schedule of telephone rates in Texas effective October 7, 1976.

It is expected that the requested rate schedule will furnish an 18 percent increase in the company's intrastate gross revenues.

A complete copy of the new rate schedule is on file with the Public Utility Commission at Austin, Texas, and with each affected municipality, and is available for inspection in each of the company's public business offices in Texas.

Southwestern Bell

You're Invited
To Meet Miss Ford Country
Paula Keating
WHO WILL VISIT OUR DEALERSHIP SATURDAY, SEPT. 19th. FROM 9:30 TO 11 A.M.
AND THE SCURRY COUNTY FAIR 1 P.M. TO 3:30 P.M.

Come visit with this charming young lady who represents Ford dealers across the state of Texas. She has Sheriff's Badges to give away, and she will be happy to sign autographs.

WILSON MOTORS
"YOUR TRANSPORTATION HEADQUARTERS"
EAST HIGHWAY

DIAL 573-5486 TO PLACE YOUR CLASSIFIED ADS

FOR SALE 1966 DODGE pickup, good condition. Phone 573-5929.

1971 Datsun, 4 door, air, good condition. Call 573-3386 after 5:00 P.M.

1971 Pickup, power-air, automatic. Call 573-0698 or 573-5869.

1974 VEGA, Kamm-back wagon, new tires, 3 speed, radio, good condition. $1650.00. See Y and 25th.

BUSINESS SERVICES D

J'S ROOFING
FREE ESTIMATE
CALL: 573-6963
or 573-3957

Two experienced framing carpenters, need repair work, sheet rock, panelling, formica trim & etc. 915-573-8061.

CUSTOM PAINTING, quality work, free estimates, best references. Small jobs accepted. Call 573-3743 or 573-5662.

M.E. ENTERPRIZES
Roofing
Minor Repairs
Painting
573-0586

ALL TYPES of painting. Airless and conventional spray rigs and acoustal ceilings. 573-7819.

Gunnels Appliance and Refrigerated Air Conditioning Repair. All major appliances repaired, most brands. Call 573-8122.

FOR ELECTRICAL wiring, Call Ed Blocker, 573-7578.

6 YARD DUMP truck and front end loader on small tractor. Haul dirt, sand, and gravel for yards, driveways, or whatever the need. Plow yards and clean up. Free estimates by the load or job. Remove trees. Don McAnelly. Phone 573-3136.

NACHLINGER PEST and TERMITE CONTROL and TREE SERVICE Joe Alexander owner. Call 573-5646.

INTERIOR & EXTERIOR painting Reasonable. rates. Call 573-0257

CONCRETE WORK, sidewalks, patios, driveways & floors. Call after 6:00 p.m. weekdays 573-8675, 573-5794 Art Barrego.

Septic Pumping. Call Roy White 573-8761 or 573-0481. Help nature help you with organic digesters.

For Your
● PATIO ● CARPORT
● SIDEWALK
● BLOCK BUILDING
or other Concrete
or Concrete Block needs
Call Jack Willis

573-7787

ELECTROLUX
Sales Service
Don Adams 216 31st
Phone 573-3747

REMODELING AND BUILDING

LIGHT COMMERCIAL
CUSTOM DRAWN
FLOOR PLANS

ACOUSTIC CEILINGS
For any Building Problem

CALL 573-8061

NEW KIRBYS
REPOSSESSED & USED KIRBYS
Service & Repair of all other vacuum cleaners.
T. T. WITHERS
573-2505

BENNIE ORTEGON Construction Co. Remodeling, Additions, Framing Free Estimates, 811 32nd. St. 573-5530 Snyder, Texas.

EMPLOYMENT E

MAID HELP NEEDED. Must have phone and transportation. Apply in person only 10:00 - 4:00. Beacon Lodge.

TWO MEN for full time Nursery and Landscape work. Must have drivers license. Apply in person to Snyder Nursery.

LVN opening, full time, above average salary, paid holidays, paid vacation, meals paid, excellent working conditions. Contact Claxton Lodge, Colorado City, Texas, 728-5247.

Do you need a job? See Snyder Employment Service. 2425 College Ave. Phone 573-0693.

Framing contractor with crew needed. Apply at job site. South of Hospital. Buell Englert Construction Co.

WANTED Man with oil field experience to drive Vacuum Truck. Call 573-6385.

Operating Room L.V.N. needed: Position for L.V.N. with operating room experience or willing to learn. Call collect Charles L. Root, Root Memorial Hospital, Colorado City, Texas. Phone (915) 728-3431.

AVON
Back-to-school bills got you down? Pay them all ... and treat yourself to a new coat, I'll show you how. Call for details: 573-3464 - 573-2505

MR. EMPLOYER
List your part time or full time job requirements with us today and get excellent results tomorrow.
SNYDER SCURRY CO.
EMPLOYMENT OFFICE
573-8291

Wanted experienced waitress at Charcoal Grill. 2403½ 25th.

INSTRUCTION F

AIR TAXI
CHARTER FLIGHTS
INSTRUMENT FLIGHT TRAINING
LEARN TO FLY
Call C. (Jake) Amato
Afternoon & Evenings
573-7783
Winston Field, Snyder

FINANCIAL G

PAWNS LOANS—We buy, sell and trade guns. Timely Pawn Shop. 2409 Ave. R.

WOMAN'S COLUMN H

PERSONAL LOANS $10-$100 to working men and women. Call Shirley at Timely Finance, 2409 Ave. R.
573-9335

YOUNG AGES Learning Center Pre-Kindergarten ages 3 - 5, Monday - Friday 8:00 A.M. - 5 P.M. 573-6601. 2608 34th.

DRESS MAKING
Buttonholes, Alterations
CALICO COTTAGE
2005 26th
573-0844

STATE LICENSED and insured child care in my home day or night. 573-8602.

FARMER'S COLUMN J-1

Custom Johnson Grass spraying - Recirculating sprayer to apply round-up on Johnson grass in cotton. Call Lindy Clark at 573-5594 or 573-3516.

Custom hay baling, brand new New Holland equipment. Call Lindy or Stanley Clark. Mon.-Fri. 8-5. 573-3516 ask for Hay Baling Dept. Other 573-5594.

MASSEY 65 Tractor, 8' Tamden disc, Ford planter & blade, 1975 Camper. 573-2030. After 4:00.

FOR SALE International cotton stripper 90 - 2 years old. Call 573-2770.

FOR SALE: SEED OATS, GERMINATION 94 no johnson grass, call 573-7905.

HONEY for sale. 300 24th. Call 573-3873 after 2 P.M.

SEED OATS FOR SALE. PHONE 573-6052.

CLEAN THREE year old Triangle basket and separator with JD Stripper. $750.00 573-7062.

SPORTING GOODS and SUPPLIES J-2

MUST SELL 1972 GW Invader, with 110 hp Mercury outboard $1,500 firm. Call 573-9636 or 573-5000 after 5:30 p.m.

GENE'S GUN SHOP
3602 Hill Ave.
Rifles-Scopes-Ammunition
Dealer for Weatherby Rifles
5 p.m.-9 p.m. Mon. - Fri. All day Sat.-Sun. 573-2323.

MERCHANDISE K

The Dunnam Mattress upholstery Dept. has the finest selection of upholstery in stock. An experienced personnel ready to do your upholstery work. 2 to 3 day service. Dunnam Upholstery Dept. 573-2142.

Dunnam Mattress can completely rebuild your mattress & box springs. New felt & tick added. Looks & sleeps like new. $75.00 a set. Free pick-up & deliver, 1 day service. Dunnam Mattress. 573-2142.

Brother, New Home sewing machines, Electrolux Cleaners, Sales, Service. 235-2889 or 573-3771. H.B. Stevens 1101 James St. Sweetwater, Texas

CARPET SAMPLES for sale. Large selection. Don Snider Floor Covering. 573-2192 or 573-6647.

RECONDITIONED! 14 ft. wide mobile home, no equity, assume payments. 915-362-0221.

FOR SALE OR TRADE
Old Round Wood Butcher Block. Call 863-2439 After 6:00 p.m.

FOR SALE 45,000 ft. new 1" P.V.C. pipe, 200 lb. pressure, bell end. 11 cents per ft. Call 573-6910.

FOR SALE - Holstein Heifer, 1 year old, baby bed, and other furniture. 573-3026 or 573-6023. Do not call after 9 P.M.

EARLY AMERICAN swivel rocker, couch - makes a bed, box springs, excellent condition. 573-9037.

USED FRIGIDAIRE dishwasher, coppertone, $40.00. Call 573-7116.

VERY NICE Hardrock Maple two piece bedroom suite. Call 573-7013.

FOR SALE Love Seat, chair and ottoman, also one small end table, dinette set table and 4 chairs. 573-7726.

CLOSE OUT
5 HP 26" Cut Rear Engine Riding mower, reg. $529.95 Now $439.00. 8 HP 32" Cut DIX Riding mower, reg. $629.95 Now $529.95. Goodyear Service Store. 1701 25th. 573-9341.

Dayton Tires, Bandag recapping, 24 hr. road service, flats. 573-0488.

GREEN'S Tire Service. Dayton Tires, Bandag recapping, 24 hour road service, flats. Call 573-0488.

FULLER BRUSH for your beauty aids, cleaning aids, portable sweeper, insecticides & fire extinguishers. 573-0576.

STATUES OF Cigar Store Indians, Cowboys, Cheetas, Rams, Elephants, Cats, Dogs, Santa Claus, many others painted by Helen Wadleigh. Place orders now for Christmas delivery. Also miniature and large pictures of windmills, mailboxes (with name) barns, flowers and landscapes. 573-5627.

FOR SALE large Upright Whirlpool freezer, $90.00. Call 573-2547.

COMBINATION RECORD Player and radio, numerous records, Brother Electric Sewing Machine, makes fancy stitches. 863-2456.

FOR SALE Metal Spiral stair case, also lined camper hull and boot for LWB. 573-0471.

FOR SALE Early American Rocking Love Seat. $30.00. Needs recovering. 573-2766.

27 SQUARE YARDS of good used carpet. Come by and see at 1411 Ave. T.

FOR SALE - Nice dinette set, 4 avocodo green chairs, rectangle grayish white table with leaf. $35.00. Call 573-2733.

FOR SALE 2 rolls of 2 x 4', 100' each roll one roll of 50' cyclone fence. 573-0355.

VACUUM CLEANER Supplies. All makes serviced. Snyder's Vacuum Cleaner headquarters. Allen Sewing Machine Center.

KEEP CARPETS beautiful despite footsteps of a busy family. Buy Blue Lustre. Rent electric shampooer $1 Clark Lumber.

For "A job well done feeling" clean carpets with Blue Lustre. Rent electric shampooer $2.00. Roe's Furniture—Appliance.

SAVE — SAVE
We must liquidate all Westinghouse Appliances in our inventory now. 2-5 Cu. Ft. Chest freezer - Reg. $279.00 - Now $199.00. 1 - 20 Cu. Ft. Chest freezer - Reg. $459.00 - Now $329.00. 1 - 20 Cu. Ft. Upright Freezer - Reg. $489.00 - Now $349.00. 1 - 21 Cu. Ft. Side-By-Side Refrig. Reg. $859.00 - Now $599.00. Terms available - Phone or come by Goodyear Service - 1701 25th. 573-9341.

STOCK CLEARANCE
Prices reduced on all Tappan Microwave Ovens. Must make room for new models. Model 56-2343 - Reg. $379.00 - Now $279.00. Model 56-3454 - Reg. $439.00 - Now $339.00. Model 56-4565 - Reg. $519.00 - Now $419.00. Free cookbook with every Microwave sold. Payments as low as $15.00 per month. Goodyear 1701 25th. 573-9341.

DOGS-PETS, ETC. K-3

FOR SALE Shetland pony. Call 573-7947.

TO BE given away, cute, playful kitten for good home. Call 573-6620.

PEGGY'S GROOMING SHOP
NOW OPEN
Call for Appointment
573-0679

GARAGE SALES K-5

GARAGE SALE
Sat. & Sun.
2017 40th.
Household items, drapes, cutrains, lots of nice clothes, including little girls, old washer, vent-a-hood, snow skis.

GIGANTIC GARAGE SALE
1 Day only Sunday 1-5
Alto Saxophone, Mouton fur coat, auto. tape deck, antique stove, real good clothes, odds and ends. Everything must go. Don-t miss this one.
3601 HILL AVE.

PORCH SALE
Sat. & Sun.
811 16th.
Curtains, clothing, little bit of everything.

5 FAMILY GARAGE SALE
403 30th
Friday & Sat.
Baby, women, & children clothes, basinette & play pen, odds & ends.

3 FAMILY GARAGE SALE
3798 Ave. V
Saturday 9:00-5:00

3 FAMILY GARAGE SALE
Friday afternoon and
All day Saturday
1211 29th St.

GARAGE SALE
Sun. 12:00-6:00
3103 Hill Ave.
Tools, baby items, Indian jewelry, C.B. Base Antenna, CB radio & others.

FLEA MARKET (Mid-Month)
Sat.-Sun. (Sept. 18-19)
Across from Coliseum on East Highway.
Everyone Welcome

INSIDE SALE
1003 31st.
Drapes, bedspreads, sheets, set of dishes, odds & ends.
Friday afternoon
Sat. Morning

4 FAMILY CARPORT SALE
Fri. Sat. Sun. Afternoons
Corner 29th & T
Lots of clothes, size 16, some new, Roll-away bed, couch-makes bed, swivel rocker, silver coffee server, old Carnical glass, misc. items.

CARPORT SALE
(3 Families)
2605 Ave. V.
9:00 A.M. - 6:00 P.M.
Rocker, typewriter, mixer, etc. dresses, pantsuits, blouses size 12-18 & misc. items. Priced to sell.

CARPORT SALE
710 25th. St.
Friday & Saturday
9:00 - 5:00
Some furniture, dishes, drapes, bedspreads, childrens and adults clothing.

CARPORT SALE
3003 42nd. St.
Sat. 18th. 8:00 A.M.
10-Speed bicycle, typewriter, lots more.

GARAGE SALE
2214 41st.
Sat. 9:30 - 5:00

GARAGE SALE
Fri. Sat. Sun. 9-6 Only
Clothes, dishes, misc. items, male Dachshund dog.
210 E. 38th St.
On hill behind Faith Bapt. Church.

GARAGE SALE
Fri. & Sat.
9:00 - 5:00
3007 BEAUMONT

PATIO SALE
Thurs. - Sunday
Behind North Elementary School - Corner of Beaumont and Moncrief

GARAGE SALE
1803½ 39th. St.
(down the street from Lota Burger)
Thurs. 2-5 Fri. & Sat. 9-5
Many good winter items, baby things, kitchen items, curtains, new banjo.

INSIDE SALE
2407½ 26th. St.
Furniture, tropical fish, house plants and little bit of everything.
Start Friday-till everything is gone.

GARAGE SALE
209 35th.
Duncan Phyfe dining room set, baby, childrens clothing and misc.
Fri. & Sat.
8:30 - 5:00

YARD SALE
3109 40th. St.
Wed. - Sunday
No sales before 9:00 A.M.
Complete C.B. Base Station, Alum. Tennis Racket, golf clubs, metal Detector, Break-down cue stick and case, Pressboard & Hardboard Sheeting, new vanity base, New Kitchen bar with formica top, two-wheeled garden tractor (Needs work) Self-propelled Lawn mower (needs work), clothes and many other items.

TRADING POST
1 miles west of Union, ¼ mile south
573-3076
Opened weekdays 8 a.m. to 6 p.m.
Sunday 1 p.m. to 6 p.m.
Buy, trade and sell paper back books, antique furniture, such as hall trees, wash stands, china cabinets, side boards, depression dishes and dolls.

Classified Ads—Call 573-5486

GARAGE SALE
Association for Retarded Citizens. Open each Thursday and Saturday. Weather Permitting. 11 a.m. to 5 p.m. 2508 Ave. W.

RENTALS L-1

Mobile Home space, couple, single, inquire at 506 27th. St. 573-3915.

TWO ROOM and three room furnished apartments. Also two bedroom apartments with or without TV L.A. McClanahan. 573-3566.

UNFURNISHED AND FURNISHED apartments, TV cable, all utilities furnished except electric, air conditioned. 2604 - 25th.

Lot for rent for mobile home, all hook-ups. Phone 863-2214.

Three bedroom unfurnished house for rent. Phone 573-8958.

FURNISHED
APARTMENTS & ROOMS
Special Weekly Rates
Bills Paid—Come and Look
Tel-Ray—T.V. Available
SKYLINE MOTEL
Lamesa Hwy 573-9226

PONDEROSA MOTEL
Low Weekly Rates
Refr. Air Cond.-Cable TV
Lamesa Hwy.
573-2671

BEACON LODGE
Weekly Rates
Cable TV, Phone
Restaurant open 6 a.m. - 10 p.m.
7 days a week
East Hwy. & Traffic Circle

ONE BEDROOM apt. for rent. 2701 Ave. X Bel Aire Village.

MOBILE HOMES L-9

29 FT. Self-contained travel trailer. 1973 model $3500.00. Long wide paneled camper shell $220.00. 863-2319.

FOR SALE: 14 X 75 Mark V Mobile home, refrigerated air, carpet throughout, built-in china cabinet, dishwasher and garbage disposal, small equity. 573-0839.

16' Bell Travel Trailer for sale. 5111 College Ave. 573-3230.

70 x 14 Melody 3 bedrm. 2 bath fully carpeted, pay $794.00 & assume payments of $110.59 a month. Quality Mobile Home Sales. 5111 College Ave. 573-3230.

For Sale: 14 X 70 mobile home, 3 bedrm. 2 bath, furnished or unfurnished. Comes with 2 evaporative coolers, 2 large porches, tie downs and underpinning, 150' of wire fencing, post and gate. Call 573-7137 after 4:00.

MOBILE HOME for sale, special built, 2 bdrms, 2 baths, call after 5 p.m. 573-8704.

2 TRAVEL TRAILERS
for sale
1975, 20' Self-contained, sleeps 6, air, antenna, double holding tanks, beautiful condition, 1972-15' Serro Scotty, sleeps 4, semi-self-contained, excellent condition, Trade considered on both, or make offer. See behind Triple S Tire Center.

WANT TO BUY-RENT L-12

Wanted to buy 2 full size beds with mattresses and springs to be used in one bedroom. Call 573-7477.

WANT TO rent a Motor Home for weekend of Sept. 23rd -26. Call 573-2984.

REAL ESTATE M

FOR SALE small 3 bedroom, 1 bath house, 2806 Ave. Y. Call 573-2628.

BY OWNER 3 bedroom, 2 bath, brick, fenced backyard, large den with fireplace, central heat-air, builtins $7500.00 equity and assume 7¾ loan. West 40th. 573-0495.

BUILDING SITES
Choice Lots on W. 42nd St. 60' - 80' or 120' Wide - Close to Towle Park - Also 2 lg. lts. on Denison & 42nd St.
Roswell Rigsby Real Estate
200 E. Highway
Ph. 573-7682

FOR SALE
3 BEDROOM, den, living room, on corner lot, with rent home in back. Recently remodeled, excellent condition, East, $22,000.
JACK & JACK Realtors.
Call 573-3452 or 573-8851.

ERNIE'S BODY & PAINT SHOP
For Beautiful paint & body work. Call for FREE Est. Monday through Fri. 8-5. Sat. 8:00- 1:00.
573-0739 2304 Ave. L

BUYING? OR SELLING?
3 BR, 2 B, Bassridge. All the extras for gracious living.
4 BR, ¾ acre all fenced-pecan & fruit trees. Equity.
3 acre tracts suitable for building, close in.
7¾ acres good location and water. 60 acres, good house, water west-$63,000.00.
2 sec. grassland, 100 acre in cult. no minerals, $130 per ac.
5 sec. grassland 600 cult, no minerals-$125 per acre.
233 acres west of Dermott, $325 per acre.
160 acres, all in cult. $250 per acre.
Mobile Home lots, good location.
Commercial lots, good location.
Nice lake cabins, J.B. Thomas.
BEAVERS REAL ESTATE
2425 College Ave.
Phone 573-9472
Virginia Eime 573-3713

FOR SALE
3 bedroom, 2 bath brick home, about 2100 sq. ft. Living area. Large corner lot, good location, privacy, fence, bomb-storm shelter, 2 car garage. Fireplace, competatively priced. Call 573-5594 or 573-3405.

Browning Realty
1906 28th St.

"MOST HOME FOR THE MONEY!!!
This "Home" has been re-done inside. It is especially NICE, 3 br. 2 bath. Beautiful kitchen. Walking distance of all Schools. Priced to sell!!!

"BUY ONE OF THE BEST,"
This is a "Very Special" 3 br. 2 bath, den, seperate living-room. Isolated Master Br. Beautiful cabinets, many "Extras", electric garage door openers, pretty fenced yard. Lots of room.
SUPER LOCATION!!! Its all brick 3 br. 2 bath, clean as a pin. Huge den, lovely fireplace, custom drapes, pretty kitchen, better than "NEW!!!"

OWNER SAYS SELL!! Immediate possession!. It's good location. Two br. with closed in porch. Can be used as third Bdr. office, or small den. Let us show you this one.

Builders of Custom Built "HOMES" New Addition—West Towle Park—Featuring Unique Floor Plans, All 3 Br. 2 baths, brick, double garages, All Built-Ins, Fences!!!
Office Phone 573-6306
Home Phone 573-3158
Mrs. George Richardson 573-3990

573-3452
Let Us Show You Our New Listings Today!!!
Jack & Jack Realty
611 E. Hwy.

LOIS GRAVES REALTORS
573-2540
Phillips 66 Center
East Hwy

EXCLUSIVE LISTING
Just listed 3 Bdrm, 2 Bth Central Air, Built Ins Large Closets. Patio & Fruit trees. Priced to sell.
$16,000.00

COUNTRY LIVING
Is what you have with this 2 Bdrm Home on 1 acre of land. Fresh paint, fruit trees, Water well, close in. All for only
$10,000.00.

JUST LISTED
Another home just out of the City Limits. 3 Bdrm 2 Bth Refrig. Air, Builtins. Good West location.

LOW MOVE IN COST
Gets you into this 3 Bdrm home. Needs a little work Priced to sell at
$10,000.

WOULD YOU BELIEVE
Another house for only $10.000. 3 Bdrm, Dining room Fireplace storm cellar. Central location.

EXCEPTIONAL HOME
4 Bdrm. 2 Bth Den & fireplace Formal Living room. Good West location.

Nights & Weekends
Joyce McCoy 573-0704
Mike Graves 573-2939
Lois Graves 573-2540

1. Nice Small 2 bdrm. Frame home, Large Corner Lot, Hermleigh-$6300
2. Frontage 170 ft. on old Lubbock Hiway-Tin Bldg. and Office Bldg
3. Old West Snyder, Real Good 3 bedrm. & garage apartment.
4. Central, 2 bdrm, 2 baths, den car port good shape $17,500.00
5. North Belmont Add. Excellent - 4 bedrm Corner lot. Equity buy.
6. Several Mobil Homes Established on own lots. Ready to live in now.

Roswell Rigsby
REAL ESTATE 573-7682
200 East Hiway Snyder

VELASQUEZ PLUMBING
OPEN NOW FOR BUSINESS
JOHN VELASQUEZ OWNER
3006 AVE. E
573-7443

Use Snyder Daily News Classified Ads—Call 573-5486

COUNTRY LIVING-South, 3 bdrm, den, one acre, shop building, large home, only $24,500.00

NORTH-Three bdrm, 2 bath, den, large building for storage, large lot, suitable for a business.

WESTRIDGE-4 bdrm, 2 bath, covered patio seperate dining room, double garage, over 2300 sg. ft. nice home.

COMMERCIAL property south college.

Merle Newton Realty
3111 Colle Ave. Office 573-6928
Merle Galyean Home 573-6928
Raborn Galyean Home 573-6928

ELIZABETH POTTS REALTORS
573-2404

EXCLUSIVE LISTING
BASSRIDGE, Nearly new, 3 bdrm, 3 bath, den and formal living-dining area, lovely yard, Immediate Possession.

EXCLUSIVE LISTING
EAST SIDE, 2000 square feet, 3 bed, 3 bath, new carpet, pretty kitchen--mid 30's.
SOUTHWEST
2 bdrm, 1½ bath, lg. kitchen den, separate living room--only $18,000.
WESTRIDGE
4 bdrm, 2 bath, separate den, living and dining room, fireplace and built-ins.
EASTSIDE
5 rooms and bath, lg. utility room, metal storage, on extra big lot--only $12,900.00.
JACKSBORO
3 bed, 2 bath, brick house, fireplace, 2 car garage, fenced, $33,000.

ELIZABETH POTTS 573-2404
1014 25th St.

1. NEW FARM LISTING...280 acres...25 Percent down...10 year loan available. We will divide into 80 acre tracts if that is all you want.
2. NEAR TOWN...HOUSE.. Barn...sheds...two irrigation wells & sprinkler pipe. Also has excellent fences and Corrals.
3. Country Home...This is an opportunity you can't afford to miss. Brick...Storm Cellar...Ref. Air... & a workshop.
4. Nice Home...3 bed two baths...best area of Snyder...-Possession at time of closing.

...I WOULD APPRECIATE YOUR LISTINGS...

BRIGHT'S REALTY
North Side of Square
Business Phone 573-6137
Night's - Weekends 573-9583

LOOKING FOR A HOME IN THE COUNTRY?
5-10-20-100 ACRES AND MORE.
A place in the country to build your dream on with room to spare. Choice plots in the best part of the County. Paved roads, mail and Snyder School bus routes, with full electrical service. Within 8 miles of town. Is this what you have been looking for? Then call Gerald Crawford, Broker at 573-5033.

JOE BOX REALTY
4006 College

NEW LISTING...In Southwest, 3 bedroom home, near Towle Park, refrigerated air..excellent location.
SOUTHWEST...Large 2 bedroom home with 1½ baths, extra nice location. Absentee owner says SELL.
EAST...Good location, 3 bedrooms, beautiful carpet, fenced yard...very nice.
COMMERCIAL LOTS..Just tell us your needs, we may have just what you are looking for.
FARMS OR RANCHES...We have land for sale, size 10 acres to 640 acres.
COUNTRY BUILDING SITES, Call Bill Early or Joe Box.
JOE BOX (Day or Nite) 573-5908
BILL EARLY 573-2902

FOR SALE
3 Bedroom, 2 bath, nice kitchen and utility, living room, den, fireplace, new paint, furnished, ½ mile out of city limits on W. 37th St.
Shown by appointment only:
573-5159

LU WOLF
Secretarial Service
Typing-Bookkeeping
Mimeographing
573-8150
Pick-Up & Delivery

FOR SALE ON WEST 30TH.
3 bedroom, 2 bath, dining room, living room, kitchen, also garage apartment.
PHONE 573-5550

EDGE OF CITY LIMITS EAST..approx 8 to 9 acres..across from Beacon Lodge..$6500.00.
SOUTHWEST..here's a real bargain..brick, 3 bedrooms, 2 baths, new refrig. air..storage house in back..new carpet..priced to sell this week for only $29,500.00. located on Houston St.
37TH STREET..east of intersection..3 bedroom brick with large bedrooms..equity buy..owner leaving town.
EAST CENTRAL..extra large home with apt. on premises in separate building..owner will sell for only $18,500.00.
COLONIAL HILLS..the very best in carpets and drapes with super location..large lot..-concrete block fence..large living room; large den with fireplace and all extras.
WESTRIDGE..one new home completed..one almost completed..will take trade on your smaller home..these houses have approx 1600 to 1700 sq feet.

STEVENSON REAL ESTATE
102 College Ave.
Business Phone 573-5612
Nights & Weekends — 573-5612

611 East Highway
JACK & JACK REALTY
573-3452
Let us show you TODAY!

THE HOME You've Waited For!! A really well kept 3 bedroom, 1½ bath brick home...Large fenced back yard...single car garage.. A good buy for $26,500.

MOVE UP!!! $4,000 equity will move you into this 3 bedroom, 2 full bath brick home...Less than 7 months old...All carpeted...fenced backyard...Large family room...All drapes...Single car garage.

NO CITY Taxes!!! Neat 3 bedroom...2 full baths...all carpeted...Total electric...Double car garage...situated on large lot (140' wide and 110' deep)...Good water well and septic system.

EASIER THAN RENTING...3 bedrooms...single bath...all bedrooms are carpeted...Large family room and dining room...Central air and heat...Close to Stanfield Elementary.

PRIVACY & SPACE: Nice 3 bedroom, 2 bath home...All carpeted...Cent. heat and ref. air...Kitchen has all built-ins...You have your choice of a good water well or city water...This home is located on 2 fenced acres 8 miles South of town.

READY TO MOVE Into!! 3 bedrooms...Extra large living room...Dining area with bar...garage... storage house ..Close to all West Schools...3105 41st Street.

NICE OLDER Home...2 bedrooms, 1 bath...Large kitchen...Good carpet and paneling...Ave. Q...Only $8,500.

QUALITY HOMES to be build on Etgen Drive, East of Cogdell Hospital...Buy now for choice of lots, floor plan, carpet and colors...Call us today for more details.

FOR YOUR REAL ESTATE NEEDS
CALL NIGHTS & WEEKENDS:
Bill Chambless 573-8851
Dolores Jones 573-3452

MISCELLANEOUS M-3

LARGE JUNIPER fence post and mixed firewood of oak, Juniper and Pinon. Delivered in Snyder. $65.00 a cord. Call 573-5603.

HURRY! HURRY!
HURRY!
Come to the Howard County Fair Sept. 20th - 25th. Casey's Recreational Vehicle Center - 1800 W. 4th. Big Spring, Texas. Will have Mini-Motor Homes and Travel Trailers on display.
1976 STOCK REDUCED FOR CLEARANCE
Also showing of new 1977 units. Eldorado & Prowler units on display at Fair and on our lot. Lowest prices ever!

In Snyder Area Churches

St. John's Episcopal

The coffee hour meets at 10:30 a.m. Sunday in the Parish House at the rear of the church. Mr. and Mrs. Carl Barber are the host family for this short fellowship.

Holy Communion is celebrated at 11 a.m. by the Rev. John Pratt. Assisting as Lay Reader is John Thomas. Sunday School, under the direction of Mrs. Terry Stanfield, meets at the same hour in the Parish House.

Mrs. Jim White is the organist at all services.

On Wednesday, Holy Communion is celebrated at 7 p.m. in the church. At 7:45, the Confirmation Class meets at the Vicarage at 3004 Thirty-fourth.

The Rt. Rev. Willis R. Henton, Bishop of Northwest Texas, will be at St. John's at 11 a.m. Oct. 10 for the Laying on of Hands.

First United Meth.

A warm welcome awaits you at First United Methodist Church, 2700 College.

Church School classes for all ages begin at 9:45 on Sunday morning. The morning service of worship begins at 10:55. Rev. David H. Robertson, pastor, will witness to the Word.

"Sunday at 6 is the program for all ages at 6 p.m. on Sunday evenings. For children there are choirs, for junior and senior high youth there is a snack supper and program, and for the adults there is a period of worship, study, fellowship, and singing.

The acitivities for the week include the Mother's Day Out Program and Pre-Kindergarten on Tuesday, Pre-Kindergarten, Leah Cluster, Mary Martha Cluster, Methodist Men, and Chancel Choir Rehearsal on Wednesday, Pre-Kindergarten, and Hayley Class held on Thursday.

Child care is available for preschool children at all meetings and services of worship at First United Methodist Church.

First Baptist

There will be an "after-game" fellowship at First Baptist tonight following the football game with Big Spring for all high school and college youth. Jerry Neill, music and youth director will be in charge.

"Guilt" will be Rev. Ken Andress' message Sunday morning and Sunday evening. Scripture will be Psalms 32.

There will be an important Sunday School Directors meeting Sunday evening at 5:45 in the Nursery Suite.

New Sunday night programming begins this Sunday evening. "Sunday School At Night" will be taught by Bob Melton in the Young Adult building at 6 p.m. (This is for those who cannot attend Sunday morning). "Biblical Doctrines" will be taught by Mickey Porter in the Sears Building at 6 p.m. There will be studies for children during this time. The 1-3 grade children will meet in the 3rd Grade Department. The 4-6 grade children will meet in the 4th Grade Department. Rev. Andress will present a special sermon series in the auditorium at 7 p.m. Other regular Sunday evening activities will be Youth Choir at 5:30; Sunday School Directors meeting at 5:45, with departmental meetings at 6 p.m.

The Baptist Young Women will have their prayer program Monday morning at 10 in the Young Adult Building. The Baptist Women will meet Tuesday afternoon at 1 for a study of the Baptist Women's manual. This is for all officers. Wednesday morning, the Baptist Women will meet for their prayer program at 9:30 in the Sears Building.

There will be a "One-Day Regional Sunday School Convention" Monday at First Baptist Church in Big Spring beginning at 10 a.m. The Church bus will leave at 8:30 for those wishing to attend. They will return to Snyder following the evening conferences.

Wednesday activities include graded choirs at 4:30, family fellowship supper at 6; GA's, RA's and Mission Friends at 6:45; adult studies, singles studies and youth Bible study at 7 p.m.; adult choir rehearsal at 7:45 p.m.

The L.L.L. Club will meet Thursday morning in fellowship hall.

Deacons on call this week will be Fred Cross and Jimmy Dyess.

Sauna baths originated in Finland.

Bethel Assembly

Another busy week is in store for Bethel Assembly. Saturday evening at 7 a meeting of all youth between the ages of 12 and 35 is set in the church fellowship hall in the lower level. This will mark the beginning of Christ's Ambassadors. Many activities are being planned, such as picnics, parties, Bible raps, excursions and many other activities. Each program is planned for and by the youth. All interested persons are encouraged to come to this initial meeting.

Sunday morning Sunday School will begin at 10 with classes for every age of children and adults. The Haynes Family will present the gospel in song at both the 11 a.m. and 6 p.m. services.

For transportation or counseling at anytime day or night, call the pastor, Rev. Mike Cannon at 573-3861.

Bible Study is held each Wednesday at 7:30 p.m. This is informal and held in the fellowship hall in the lower level. The study of I Corinthians, chapters 5 and 7 will be continued.

The public is invited to all services.

First Christian

The Christian Church will meet at 9:45 a.m. for Sunday School with classes for all members of the family. The bus will begins its run at 9 a.m. Call 573-3198 for a ride. Morning worship is at 10:45 with children's church and junior church at the same.

The CYF and Chi groups will meet at 6 p.m. with Mr. and Mrs. Robert Klemm, 2105 Fortieth Street. Hamburgers will be served and re-organization will follow. Officers will be elected.

The Christian Women's Fellowship will meet Tuesday at 7:30 p.m. with Mrs. John Noble, 3003 Austin.

Serving Sunday are; Minister-Otto J. Schaufele, presiding-Jim Evans, organist-Helen Clark, receptionist-Adela Evans, children's church-June Boren, junior church-Pat Schaufele and nursery-Nadine Slack.

Ira Church of God

The Ira Church of God Youth will host the Western Area Youth Rally Saturday. Youth from Lubbock, Abilene, Big Spring, San Angelo, and Odessa will participate.

The Adult Sunday School lesson is titled "Set Free in Christ!" All classes begin at 10 a.m. The Pairs 'N Spares, Youth, Juniors, and Primary-Middler Classes will have class Sunday in their new facility.

Pastor June Middlebrooks will preach in both the 11 a.m. and 7 p.m. worship services Sunday. The Choir will rehearse at 6:30 p.m. Sunday. The ladies of the Church will have a WCG organizational meeting after the Sunday evening service. At the same time the congregation will enjoy a "Linger Longer" in the activity building.

Wednesday evening at 7:30 study on the Scriptural Answer to the Doctrine of Eternal Security will continue. Choir rehearsal follows the mid-week Service at 8:30 p.m.

Northside Baptist

Sunday morning worship begins with Sunday School at 9:45 with this Sunday's lesson being, "The Good Man" with the lesson material taken from Psalm 112:1-10. Morning worship and Children's Church follow at 10:55 with the Pastor George E. White in charge of the worship services.

Sunday evening worship begins at 5:30 for Discovery Hour and 6 for B.T.C. The B.T.C. lesson for this Sunday is, "The New Citizenship" with the lesson text taken from Matt. 21:28-32. Evening worship service and radio broadcast will follow at 7.

Monday evening at 7:30 the Ladies' Auxiliary will meet at the church.

Wednesday evening at 7:30 is the mid-week prayer service.

Saturday afternoon at 4:45 the youth of the church will leave the church for Hobbs, N.M. for a Youth Rally.

This Sunday marks Northside Baptist Church's 36th anniversary. All members and former members are invited to attend.

Visitors are welcome to any and all services at Northside. There is a nursery furnished for each service. If you need a ride please call 573-7105 or 573-5320.

NEW BUILDING DEDICATED—Pastor June Middlebrooks and former pastor Jeff Germany are shown beside the new activity building of the Ira Church of God. Rev. Germany gave the dedicatory address at the dedication service last Sunday afternoon.

Morningside Baptist

All the young people are asked to be ready to leave the church Saturday at 5:45 to go to the Youth For Christ meeting. The Young People from the Churches of the Central West Texas Baptist Association are to meet at the Northside Baptist Church in Anson at 7:30 p.m. A special program of gospel music is planned by a local youth singing group called "The Stony Creek Ramblers".

The "Fall Round-Up" continues Sunday morning in the Sunday School. Classes will convene at 10 with all the classes studying a lesson on "The Rapture of the Saints". Supt. Dewey Lester expects all teachers to be in their places a little early to welcome their students and visitors.

The Galileans had an introductory meeting Wednesday evening. There were young men who met with the pastor. The Galileans expressed a desire to meet on Sunday afternoons before Training Service. A meeting has been set for 5 p.m. Sunday. All young men who are interested in the Galilean work are urged to be present.

Sunday evening services begin at 6, with Training Service classes. The Adult Dept. topics have been assigned as follows: 1. Jesse King; 2. Bernice Bobo; 3. Earl Bobo and 4. Vernon Parnell.

The morning worship hour begins at 11. Evening worship hour starts at 7. The pastor, Vernon D. Parnell will conduct both services. The nursery is available at all the church services.

Anyone looking for a church home may call 573-2738. Our Doctrinal Statements and Church Covenant are available to all who request them.

Trinity U. Meth.

The first annual Missionary Conference will start this evening at 7 p.m. Visiting missionary personnel include: Miss Doris Trefren, retired missionary to China; David Brown, missionary to Korea; Connie and Al McElheran, missionaries to Equador; and a coordinator Harold Spann, Vice President in Charge of Development Asbury College, Wilmore, Kentucky. A nursery will be provided for all services.

Sunday School classes for all age groups will begin at 9:45. Worship services (Faith Promise Service) with Rev. Harold Spann preaching will begin at 10:55 and the evening service will be at 7. The Youth Coop will meet at 5:30 p.m. at the Trinity United Methodist Church for a special Missionary Program. The Junior High Youth will meet at 6 at Trinity.

The Taster's Prayer and Share Group will meet at 7:30 p.m. on Wednesday.

The choir will meet at 7:30 p.m. on Wednesday for rehearsal.

First Presbyterian

Church School begins at 10 a.m. with the morning worship to follow at 11. Dr. Paul Chalfant's sermon title is 'Presenting Ourselves', with the text taken from Matt. 16:21-28.

Youth Co-op for Christ will meet at 6 p.m. Sunday at First Presbyterian.

Family night is set for 6:30 p.m. Sept. 29.

Colonial Hill Bapt.

The early Bible class will meet at 7 a.m. Sunday in the fellowship hall, with the Rev. Miller F. Robinson teaching the lesson. Sunday School will begin at 9:45 a.m. and morning worship at 11. Rev. Robinson will bring the message.

The youth choir will meet at 5 p.m. and church training is set for 6 p.m., with George Patterson to present the program. The lessons are on "Christian Citizenship."

The evening worship service will begin at 7 p.m. The constitution and by-laws committee will meet in the library following the evening service. There also will be a youth fellowship and the Colonial Hill Singers will meet following the fellowship.

The Baptist Young Women will meet at 10 a.m. Monday in the fellowship hall. On Tuesday, the Rachel Sunday School Class will meet in the home of Mrs. Roy Burgess, 2905 Thirty-third Street.

Supper will be served at 6 p.m. Wednesday in the fellowship hall. The RAs, GAs and Acteens will meet at 6:30 p.m. and there will be church visitation at the same hour. Children's choirs will meet at 7:15 p.m. and the evening prayer service will begin at 7:30 p.m. The adult choir will rehearse at 8 p.m.

The Adult I and II Departments will have recreation at 7 p.m. Thursday. The nursery will be provided.

Green Hill Baptist

This month is set aside to receive the Mary Hill Davis State missions offering. The goal for Green Hill is $500.

The Baptist Women will meet at 7:30 p.m. tonight for their final week of prayer program. All ladies of the church are encouraged to take part.

The deacon's monthly fellowship breakfast will be held at 8 a.m. Sunday at the Smorgasbord on the East Highway. This breakfast is open to any member. James Patrick will be the deacon on call for the week of Sept. 19-25.

Sunday morning Bible study begins at 9:45 a.m. There are classes for all ages and a co-ed class for couples who wish to study the Bible together. Morning worship begins at 11. The pastor will bring the message. A children's church for pre-school through younger children's departments is provided during morning worship service. Church Training starts at 6:30 p.m. followed by evening worship at 7:30 p.m.

Visitation is set at 7 p.m. Tuesday. Those wishing to visit are asked to meet at the church for prayer first.

Wednesday night is Family Night. There will not be a Baptist Women meeting. Families are asked to bring their evening meal to the fellowship hall at 7 p.m. for fellowship and food.

The Green Hill radio program, "A Thought From God's Word," may be heard over KSNY Tuesday and Thursday at 12:45 p.m.

Green Hill is located at 208 Clairemont Rd., a block north of Highway 84. A nursery is provided for all worship services. Visitors are welcome. For transportation call 573-3345, 573-3672 or 573-8321. Roy Taylor is pastor.

Ira Church Dedicates Building

IRA—The congregation of the Ira Church of God dedicated their new activity building Sunday afternoon. The 3,000 square-foot building houses a fellowship hall, four Sunday School classes, a kitchen and two rest rooms.

Horace Fowler gave the invocation for the special dedicatory service. The church choir sang Gaither's "Something Good Is About to Happen," directed by Juanita Hester and accompanied by Jeanette Holladay. Dr. James Curtis, pastor of the Montgomery Place Church of God in Albuquerque, N.M., offered his congratulations and gave a charge to the congregation.

The Rev. George Golden, pastor of the First Church of God in Odessa sang "God Is So Wonderful." Rev. Golden, as chairman of the West Texas District of the Church of God, brought greetings and congratulations from the district.

The Rev. Jeff C. Germany, former pastor of the church, gave the dedicatory address. The service closed with Dr. Curtis leading a Litany of Dedication and Pastor June Middlebrooks praying the dedicatory prayer.

LaNell Bearden and Debra Hester were assisted by Shirley Taylor and Sue Cotton in serving refreshments to the guests. The out-of-town guests were from Big Spring, Sweetwater, Lancaster, Odessa and from Albuquerque, N.M.

Avenue D Baptist

Sunday School begins at 10 a.m. Morning worship service follows at 11. Pastor Ken Danuser's sermon will be titled, "The Demands of God's Word," taken from James 1:19-21.

Training Union begins at 6 p.m. The pastor's sermon for the 7 p.m. service will be taken from James.

Ave. D Baptist Church presents 'Living Word' each Wednesday at 1 p.m. over KSNY. The pastor will be the speaker.

Regular mid-week services are scheduled.

The public is invited to all services and a nursery is provided.

Calvary Baptist

Sunday School begins at 9:45 a.m. at Calvary Baptist Church. There is a class for each age group. Rev. Glenn Border, pastor of the church, will bring the morning message. Children's church is provided during the morning worship. Keith Hunter is in charge of the music. Training service begins at 6:15 p.m. and evening worship at 7. Rev. Border, will also bring the evening message. Visitors are always welcome and a nursery is provided for all services. The church is located at 2405 Thirty-fifth St.

Visitation for the ladies is set at 9:30 a.m. Wednesday. Church wide visitation is set for 6 p.m. Wednesday. Teachers and workers meet at 7 p.m. and mid-week prayer service follows at 7:30 p.m.

"A Voice From Calvary" the weekly radio broadcast, will be heard over KSNY at 9:02 a.m. Saturday. Men will meet at 7 p.m. Saturday for prayer.

If you need transportation to any of the services call 573-2191.

Sunday, Sept. 26 is 'Old Fashion' Day.

Grace Lutheran

Tomorrow (September 18) is a work day at the parsonage. Volunteers are urged to bring a brush to help paint woodwork. One bedroom is left to paint.

Sunday the worship service begins at 10:30 with Dr. Gil Fleer bringing the sermon. Clarence Spieker will be liturgist and Debbie Dyer the assistant. Anthony Daves will be acolyte, Lowell Marble and Vihn Nguyen will usher, and Linda Cook will be in charge of the nursery.

Sunday School for the children and youth is at 9:30 a.m. All high school youth are invited to YCC at 6 p.m. at First Presbyterian Church. The junior high youth will meet at 6 p.m. at Trinity Methodist.

A Housecleaning Day is scheduled for Friday, Sept. 24 at the parsonage to wash windows, shampoo carpet, etc. All willing workers are needed.

SING AT BETHEL ASSEMBLY—The Haynes Family will sing at both worship services Sunday at Bethel Assembly of God Church, Twenty-fifth Street and Avenue O. The family is composed of Deayne and Doris Haynes and their two daughters and two sons, Keri 17, Kristi 14, Douglas 12 and Timothy 11. All are invited to hear them in the services here Sunday.

Church Sanctions Women Priest

MINNEAPOLIS (AP) — The Episcopal Church, modifying a centuries-old tradition, has voted to sanction women priests. But there are strong indications that many dioceses won't accept them.

Some Roman Catholic leaders said they hoped the decision might help bring about the acceptance of women priests in their church.

The sharp division in the three-million-member denomination about women priests was pointed up by the narrow margin of just over 50 per cent by which the change was accepted in bloc votes both by lay and clergy delegations.

The church moves "forward with a divided mind," commented the Rev. George F. Regas of Pasadena, Calif., stressing the need to "heal our wounds." A "divided church," the Rev. Gordon R. Plowe of Mitchell, S.D., called the results.

The Rev. Homer Rogers of Dallas saw possible challenges to bishops in civil court if they refuse to ordain women. He had urged provisions that, he said, would guard against such pressures.

However, representatives of the church's governing convention Thursday turned down the added clause, which several maintained was superfluous and unnecessary.

"Our understanding is that no one can make a bishop ordain anyone he doesn't want to," observed the Very Rev. David Collins of Atlanta, head of a convention Committee on the Ministry.

About 40 per cent of the bishops of the church's 114 dioceses opposed adoption of that new policy, and 37 of them joined in an explicit statement of conscience that they would not accept it, but would stay in the church. About 80 clergymen and laymen signed a similar statement of dissent after it was read in the convention by the Rev. Kenneth E. Trueman of Wauwatosa, Wis.

Bethel Baptist

"To Do Thy Will, O God" will be the sermon topic of R. Virgil Mott on "The Back To Bethel Broadcast" over KSNY at 8:35 a.m. Sunday. Scripture references are John 5:30, and John 6:38. The radio music program will be "Before Heaven's Door Is Closed," a record by "The Spiritual Crusaders."

The Bethel church bus service will begin at 9:15 a.m. Sunday. To ride the bus call 573-7267 or 573-5968. Sunday School will begin at 10 a.m.

The 11 a.m. worship service will be directed by the church's youth director, Bill Carroll. The pastor will be concluding a weeks revival at First Baptist Church, Westbrook with the 11 a.m. worship service there. Rev. Mott will attend the annual church picnic to be held at Towle Park barn. Immediately following the morning service all people of the church and their friends are asked to go to the barn for food and fellowship.

Sunday afternoon activities will begin with the nominating committee meeting at 5:30 p.m. for the purpose of completing the entire church organization, which will be presented at the 7 p.m. worship service.

"What Do You Really Believe" will be the message of the pastor at the evening worship service.

Wednesday activities will begin at 7 p.m. with all departments meeting to plan for next Sunday. The pastor will direct the prayer time, and will call for people for the altar time of worship.

A nursery is provided for every worship service in the church.

East Side C Of C

Sam Kitching will be the host Saturday morning on the program "Love of Living" at 8:15. He will also be the speaker Sunday morning on "Give Me the Bible" at 8:15. His subject will be "Understanding the Scriptures." He will be the speaker at the 10:25 a.m. and the 6 p.m. worship services. At the morning service his sermon topic will be "Getting More Out of Church." At the 6 p.m. service his sermon subject will be "The Lord is in His Holy Temple."

Bible classes for all ages are held each Sunday morning at 9:30. Ladies' Bible classes are held each Wednesday morning at 10. A supervised nursery is provided and there are classes for pre-school children. The mid-week worship service is scheduled for 7:30 p.m. each Wednesday. Visitors are always welcome.

For your convenience, a supervised nursery and a class for children up through age three are provide during the morning worship service at East Side on Sunday.

For a free bus ride to services, please call 573-5666 or 573-3583.

BOB'S 66 SMORGASBORD

FRIDAY NIGHT

FISH FRY $2.75

SATURDAY NIGHT

BARBEQUE BUFFETT $3.00

66 SMORGASBORD

102 E. Hwy 573-9160

ATTENTION ALL BOYS!

AGES 8 THRU 13

PICK UP YOUR ENTRY BLANKS FOR

PUNT, PASS & KICK CONTEST

TO BE HELD

SAT. SEPT. 18th — 9 A.M.

JUNIOR HIGH FOOTBALL FIELD

AT THE FOLLOWING LOCATIONS:

SNYDER ATHLETIC SUPPLY
TEXAS ELECTRIC SERVICE CO.
SCURRY COUNTY BOY'S CLUB
WILSON MOTORS

SPONSORED BY OPTIMIST CLUB OF SNYDER AND WILSON MOTORS

NOW OPEN

BILL'S SURPLUS

603 EAST HIGHWAY

● HYDRAULIC JACKS ● JERRY CANS
● TOOLS ● FIELD JACKETS ● NYLON STRAPS
● FILE CABINETS ● DESKS

BUY—SELL—TRADE

PHONE 573-6663

SNYDER IRON & METAL

Dealers in Scrap iron, used pipe structural steel, oil field equip.

WE SELL	WE BUY
Structural pipe Angle - Channel iron I- Beams	Scrap Iron Copper Brass Batteries - Radiators

573-6862 Old Post Hwy.

24 HR. SERVICE

Herman Beasley
Phone 573-6950

Max Beasley
Phone 573-8612

BASIN BRAKE & SPRING, INC.

200 E. Hwy.
Phone 573-0182

"THERE IS A TIME FOR EVERYTHING . . ." Ecclesiastes 3:1, *The Living Bible*, Tyndale House

GOD'S FIVE MINUTES

This Series Made Possible by These Business Firms and Individuals Who Support Our Right to Worship Freely.

MOORE'S EXXON SERVICE
3600 South College Ph. 573-7543
Wayne Moore - Dealer

SUPERIOR PRODUCTION LOGGING
P.O. Box 399 Ph. 573-6326

TOWN & COUNTRY MEAT CENTER
37th & Ave. E Ph. 573-7214

BUCHANAN IMPLEMENT CO.
MF
Massey-Ferguson - Hesston
2101 25th St. Ph. 573-6556

VIRDIE'S
Appliances - Bridal Selections
Complete Line of Gifts
Come in and Browse 3709 College Ave.

GIBSON'S DISCOUNT CENTER
3607 College Ave.

BUDDY'S AUTO SUPPLY
Full Line Automotive Parts & Mach. Shop Service
3707 College Ave. Ph. 573-3585
Buddy Whittenburg & Employees

Bailey's Truck Stop
Mobil Hwy. 84 Bypass Ph. 573-9274 Mobil

BREWER EXXON SERVICE
1401 25th St. Ph. 573-0400
O.D. Brewer - Dealer

CHAPMAN CHEVRON SERVICE
1201 25th St. Ph. 573-7691

LOCHABAY STANDARD RESTAURANT
Hwy. 180 & 84 Bypass Ph. 573-5686
Snyder, Texas

MIXON SUPPLY
Magnavox Sales & Service
2514 Ave. R Ph. 573-6362

SNYDER GLASS & MIRROR, INC.
1906 33rd St. Ph. 573-6396
Mr. & Mrs. Roy Bailey

SNYDER SAVINGS & LOAN ASSN.
Member FSLIC
Corner Ave. S & 27th St. Ph. 573-8305

HIGGINBOTHAM-BARTLETT CO.
1913 25th St. Ph. 573-3431
R.C. Patton

SOUTH SIDE MOTOR CO.
3900 College Ph. 573-6131

OMNIPOTENCE OF GOD

It is said that at any given moment in a 24-hour-day more than one billion people are engaged in some form of prayer to God. Try to imagine how that quiet hum rising simultaneously from that many lips and hearts must sound to Him. Songs, chants, wails and crys, issuing in every tongue on earth, all blending together in one stream of sound, praying, pleading and praising.

It would be impossible for me to conceive of such a thought if I had not visited the magnificent church in Pisa, Italy, beside the Leaning Tower. A large crowd moved reverently through the sanctuary, in groups of 15 or 20. Each group had a guide, speaking in the language of the nationality of his or her group. Italian, German, Swedish, English, Japanese and others produced a gibberish indistinguishable to one who stood nearby.

But I had a position high up in the vast dome of the church. I was transfixed by what I heard. The symmetry of the dome softened, muted and blended the sounds of the voices until it became, to my ears, a musical sound of harmony and beauty. The dome was alive with a reverberating pulse of exquisite loveliness.

If a dome, the work of man's hands can thus harmonize all discord, we need not doubt for a moment that God can and will respond by making all things in our lives work together for the good to them that love Him—to them who are the called, according to His purposes.

Paul M. Stevens

© Community Advertising 1976

This column belongs to our readers. We will accept printable items and pay $1.00 for each item published. In the case of quotations, the name of the author and the title and publisher of the book must be given. Address items to "God's Five Minutes," Box 12157, Fort Worth, Tex. 76116

WEST TEXAS STATE BANK
Member F.D.I.C.
1901 26th St. Ph. 573-2511

MASON'S AUTOMOTIVE
1907 43rd St. Ph. 573-2791
Mason Howell

HUGH BOREN & SON INSURANCE AGENCY
2501 College Ave. Ph. 573-3555
Hugh Boren

BOYCE GROCERY
Boyce Jones and Family
Ph. 863-2341 Hermleigh, Texas

WILLIAMSON AUTO SUPPLY
501 East Why. Ph. 573-6903
Troy D. Williamson

SPANISH INN
1703 College Ave. Ph. 573-2355

KEY BROS. IMPLEMENT CO., INC.
"Nothing Runs Like a Deere"
East 507 & East Hwy. Ph. 573-2221

HIGHLAND PARK BAKERY
Donuts Rolls & Cakes For All Occasions
3711 College Ave. Ph. 573-8762
Jody Pitts

TOM'S MARINE
LAWN BOY
Poulan Power Chain Saws
Sales & Service
Johnson Sea-Horse
315 East Hwy. Ph. 573-6562

RIP GRIFFIN'S
White Kitchen Restaurant
Hwys. 180 & 84 Ph. 573-5832

WILSON MOTORS
Products of Ford Motor Co.

MIDWEST ELECTRIC CO-OP, INC.
Johnnie Ammons, Mgr. Parker Westel
Roby, Texas

STINSON DRUG
1815 26th St. Ph. 573-3531
Dean Floyd

THE DEFFEBACH AGENCY
2606 Ave. R Ph. 573-5611
Lyle - T.M. Deffebach

GLOVER'S
Northeast Corner Square Ph. 573-3961

N-J's
East Side Square Ph. 573-8730

BEACON RESTAURANT
East Highway at Traffic Circle

IRA GIN CO.
Ira, Texas Ph. 573-5040
"Service Is Our Business"
Alvin Hill - Owner & Mgr.

SNYDER NATIONAL BANK
A Full Service Bank
1715 25th St. Ph. 573-2681

SONIC
Happy Eating
4100 South College
Ph. 573-7620

O'REAR FURNITURE CO.
904 26th St. Ph. 573-2141
M.M. O'Rear

ROE'S FURNITURE & APPLIANCE
4001 Highland Shopping Center

VON ROEDER SEED FARMS
Lamesa Highway Ph. 573-3341
Bentley Baize

Churches Of Snyder And Area Support Them Every Week

WORLD BAPTIST ASSOCIATION
Victory Baptist Church, East Elementary Cafeteria

UNITED PENTECOSTAL
United Pentecostal—3001 Ave. C

CHURCH OF CHRIST
Ave. F and 30th
Ave. R
Dunn—Dunn
East Side—201 31st
Fluvanna—Fluvanna
Gail—Gail
Hermleigh—Hermleigh, Texas
Loyd Mountain
Ira—Ira, Texas
37th St—2500 37th
Spanish—501 College Ave.

CHURCH OF GOD
Church of God—2104 Ave. O
Ira Church of God, Ira, Texas
Church of God in Christ—34th & Ave. H

CHURCH OF THE NAZARENE
Church of the Nazarene
30th & Ave. G

EPISCOPAL
St. John's—2214 42nd

FAITH TABERNACLE
Faith Tabernacle

FIRST CHRISTIAN CHURCH
2701 37th

GRACE BIBLE
Denominationally Unrelated
2207 Ave. R

LUTHERAN
Grace Lutheran—Cogdell Dr.

NON-DEMONINATIONAL REVIVAL LIGHTHOUSE CHURCH
28th Ave. K

PRESBYTERIAN
First—2706 Ave. R

UNITED METHODIST
Dunn—Dunn, Texas
First—2700 College Ave.
Fluvanna—Fluvanna, Texas
Gail—Gail, Texas
Hermleigh—Hermleigh, Texas
Ira—Ira, Texas
Trinity—Big Spring Hwy-Cogdell Blvd.
Union—Rt. 1, Snyder
Iglesia Methodist Mission (Spanish)—
21st and Ave. T

IND. MISSIONARY BAPTIST CHURCH
208 Ave. U

APOSTOLIC FAITH
Apostolic Faith—2506 25th

ASSEMBLY OF GOD
First —1809 College Ave.
Bethel—1411 25th
Gethsemane Spanish—309½ 26th

BAPTIST

AMERICAN BAPTIST
First, Hermleigh—Hermleigh
Northside—1909 16th

BAPTIST BIBLE FELLOWSHIP
Calvary—2405 35th Street

FAITH BAPTIST
216 E. 37th

NATIONAL BAPTIST CONVENTION
Friendly Will—1101 34th
New Hope—3305 Ave. L.

NATIONAL BAPTIST CONVENTION OF AMERICA
Mt. Olive—3306 Ave. M

MISSIONARY
Missionary—Clairemont Rd.

BAPTIST MISSIONARY ASSOCIATION OF AMERICA
Morningside—119 36th

PRIMITIVE
Primitive—2011 Ave. M

SOUTHERN BAPTIST CONVENTION
Ave. D—324 30th
Bethel—1706 Ave. E
Central Hermleigh—Hermleigh
Colonial Hill—3506 El Paso
Dunn—Dunn, Texas
First—1701 27th
First, Fluvanna—Fluvanna, Texas
Gail—Gail, Texas
Greenhill—208 Clairemont Rd.
Ira—Ira, Texas
Knapp, Star Rt., Ira, Texas
Union—Union, Texas
Templo Bautista Spanish—2007 Ave. R

CATHOLIC
St. Elizabeth's—31st and Ave. A
St. John's Hermleigh
Hermleigh, Texas
Our Lady of Guadalupe
900 13th

Holy Orthodox Catholic Church
219 E. Hiway