THE SNYDER DAILY NEWS

VOL. 3, No. 101 — SNYDER, TEXAS, TUESDAY, AUGUST 26, 1952 — EIGHT PAGES—PRICE 5c

10 Inches Of Rain Floods Manila, Kills 8

MANILA (AP) — Ten inches of rain in 15 hours flooded 90 per cent of this capital yesterday and today. As the one to three-foot-deep waters receded, at least eight dead were counted.

Six bodies were recovered from flooded Manila streets. Two persons drowned in the provinces.

The sudden tropical storm, whipped by heavy winds, injured 14 others. Three were missing.

Swolen rivers and streams swept away rows of homes and wooden bridges. Thousands of workers in the city of one million persons were marooned for hours in waist-high, swirling waters.

Numerous cars and buses remained stalled in streets broken up by the flood.

Threatening clouds hung low over the sea-level city.

The Weather Bureau said the 15-hour storm was caused by a low pressure area which hit Manila without warning. The distrubance had moved 350 miles west-northwest of Manila by mid-afternoon. The Weather Bureau said it was headed for the South China mainland in the vicinity of Hainan.

During the height of the storm, strong winds whipped water over the sea wall protecting the city.

All outgoing domestic airline flights from Manila International Airport were canceled yesterday.

North Scurry Prospector Is Drilling Deeper

The Texas Co. No. 1 M. A. Fuller, North Scurry prospector which flowed oil from a zone believed to be Mississippian, is now at total depth of 7,606 feet and setting seven-inch casing before drilling deeper.

The zone in which the casing is to be cemented is believed to be Mississippian, although no official top of that formation has been called. The nearest Mississippian production to the No. 1 Fuller is in the Winfield field near Fluvanna, about nine miles west.

The No. 1 Fuller flowed 42 barrels of oil in one hour on a drillstem test from 7,586-606 feet. That zone was tentatively identified as the lower Strawn or Mississippian. The wildcat is about 18 miles north of Snyder and in section 62-97-H&TC.

BORDEN WELL

C. I. Herring No. 1 Mack, East-Central Borden wildcat, is drilling deeper after making no shows on a test in the reef lime from 7,640-656 feet.

The tool was open one hour. Recovery was 450 feet of salt water cut mud with 3,350 feet of salt water.

DRILLING REPORT

C. L. Norsworthy No. 1 Cave, West-Central Fisher wildcat, has bene plugged on total depth of 7,130 feet in barren Ellenburger. Top of that zone was called at 6,820 feet. Only slight shows were reported in drilling.

In Mitchell County, Scurlock Oil Co. No. 1 W. R. Powell is preparing to drill deeper after setting 10¾ casing at 1,265 feet. This wildcat, started to test the Ellenburger, is about six miles southwest of Colorado City and in section 83-27-T&P.

Superior & Intex No. 14-598 R. H. Jordan, Northeast Borden wildcat, is drilling below 4,096 feet in lime.

Superior No. 13-536 Florance Lanham, Northwest Scurry prospector, is drilling below 7,830 feet in lime and shale.

Hassie Hunt No. 1 Mary Gatlin, Southwest Scurry wildcat, is drilling in shale below 3,130 feet.

Union No. 1 William Loggie, 15 miles northwest of Gail in Borden County, is drilling below 7,878 feet in shale.

R. S. Anderson No. 1 Clyde Miller, Garza wildcat, is drilling in Permian dolomite and lime below 2,780 feet. No recent shows have been reported.

Ohio Oil No. 1 Gaskill, West Kent wildcat, has reached 2,023 feet in sand and shale and is drilling deeper.

EXPLAINS INDUSTRIAL SURVEY

Dr. Vernon T. Clover, instructor in the economics department at Texas Tech, explains the content of an industrial survey to representatives of the Chamber of Commerce. The chamber is now considering authorizing a budget for the Tech group, headed by Dr. Clover and Dr. Robert Rouse, center, to make an industrial survey of Snyder. At left is E. J. Mills, vice-chairman of the chamber industrial committee.

Chamber Group Recommends Industrial Survey For Snyder

An industrial survey of Snyder and its trade area was recommended to the Chamber of Commerce board of directors by the industrial committee last night after the two groups met with representatives of the Texas Tech economics department.

The Tech staff members, Dr. Vernon Clover and Dr. Robert Rouse, offered to make a survey indicating Snyder's facilities and potentials if they were given a working budget of about $2,250.

Fred Husbands, executive vice-president of the West Texas Chamber of Commerce, addressed the group, telling them that industry considers two main factors in locating plants: factors involved in locating where raw materials they use are available, and locating near the center of the market.

The chamber official said there are hundreds of industries with no plants in Texas but with much trade in Texas. When they are located outside the state, they must pay high freight rates to ship their products to this state for distribution. Especially surprising, Husbands said, is the fact that huge leather goods industries take hides out of Texas to make billfolds, luggage, handbags, and other leather goods, then ship a large number of products back to Texas for distribution.

Texas, Husbands said, has many advantages appealing to industry. While water is very essential, this area is now gaming an adequate water supply. He added that this state has lower taxes than most states near here, that we have many of the natural resources needed in industry, and that Texas labor, not accustomed to being unionized, is more efficient than much northern labor.

"And we can capitalize on our weather," Husbands stated, explaining that industry's products are held up in the railyards of the northern part of the country many times in the winter because of heavy snows and ice storms and that it keeps employes away from work in many cases there.

"You should take a survey to see what you can handle," Husbands said, adding "You are going to have much competition from other cities also wanting industry. Industry is interested in the city and county government, schools, recreational facilities. They are interested in the welfare of their employes, and they want to know the attitude of the people toward new business and residents moving in."

Husbands named several industries manufacturing the majority of their goods sold in Texas outside the state, including those making china ware, asbestos shingles and siding, asphalt products, leather goods, and vegetable and animal oils. He added that if the people want those industries in the state and are willing to work to get them, there is little to stand in their way.

Dr. Clover explained the type survey he and Rouse could make here, estimating a minimum time of six months to complete it. He explained that those working toward securing industries here would have the facts nearby to show those industries.

C. T. McLaughlin, oil operator, told the group during a discussion that the Kelley - Snyder Field has about 1,400 asphalt base oil wells and that all the material necessary for the making of asphalt is taken away from here. He added that this area has enough natural resources to attract industry and a "town full of unspoiled labor" but that the residents never wake up to the fact that something should be done about it, nor do they appreciate the money the oil business brings here. He added that laborers wanting to get away from union control would be glad to come here to work. He also stated that there is now a tendency to scatter manufacturing plants because of the danger of bombing if they all remained in a few industrial areas.

Others attending the meeting were Paul Marble, industrial manager of the WTCC; Ed Bolger, chamber president; E. J. Mills, vice - chairman of the industrial committee; Leon Huff, chamber manager; and 13 directors and industrial committeemen.

Heat Wave To Continue; Death Toll Over State Is Now At 20

By The Associated Press

Texas' deadly drought and heat wave—killers of 20 persons and millions of dollars worth of crops—dragged on as strong as ever Tuesday toward the first of September.

The weather bureau said there was no use hoping for relief before the first week in September—and maybe not then.

The temperature hit a high of 110 degrees at Seymour Monday. It was 107 at Corsicana, with a few showers to steam up the atmosphere. Fort Worth, Mineral Wells, Wichita Falls, Childress and Gonzales all had 106 degrees.

Two deaths at Gonzales raised the state's heat fatality toll since Aug. 1 to 20.

Arnezia Inez Ollison Gray, about 50, was stricken while picking cotton and died on the way to a hospital. Carmen Ornelas, about 60, was overcome while at work at a cotton oil mill.

Meanwhile, L. J. Cappleman, state director of the Farm Home Administration, was to be in Big Spring Wednesday to explain FHA's drought disaster loan program. The Big Spring office of FHA serves Howard, Martin, Midland, Ector, Glasscock and Andrews Counties.

The general public, particularly bankers and businessmen from the six-county area, were invited to the meeting, sponsored by the Big Spring Chamber of Commerce.

The FHA's Southwest regional director, W. H. Sindt of Fort Worth charged Monday that Gov. Allan Shivers' telegram to President Truman asking drought disaster aid was "completely inadequate."

Sindt said Shivers failed to certify that a drought really exists or that Texas would put up any money to help in drought relief work.

Scattered showers—the only natural drought relief Texas has had in months—were in the forecasts for Tuesday and Wednesday in the south portion of East Texas and in South Central Texas.

Elsewhere, it was the same old forecast with the date moved up: "Fair to partly cloudy with not much change in temperatures."

State Races Still Undecided

By The Associated Press

A fourth day of vote counting was expected to bring decisions Tuesday in two close races that developed in Saturday's Democratic runoff primary.

Still in doubt when the counting stopped at 6 p.m. Monday were races for Place 1, State Supreme Court, and the 9th Congressional District.

In the Supreme Court race, the primary's only statewide office at issue—Judge Frank P. Culver of Fort Worth led Houston Attorney Spurgeon Bell, 316,842 to 306,884.

Culver had gradually widened his margin through Monday's counting, but the Texas Election Bureau estimated about 15,000 votes were still to be tallied.

The red hot 9th Congressional race also saw incumbent Rep. Clark W. Thompson widen his slim margin over Sheriff T. W. Buckshot Lane. Thompson, 55-year-old Galveston business man, had 29,712 votes to 29,057 for the colorful Lane.

Counting was finished in the District 2 Congressional race in which Jack B. Brooks of Beaumont defeated Joe Tonahill of Jasper, 29,024 to 28,277. Tonahill conceded Saturday night.

The situation in other races:

District 3 (8 counties)—Returns from 8 counties 7 complete: Gentry 31,855; Whitehead 7,869.

District 7 (12 counties)—Returns from 12 counties 6 complete: Dowdy 19,916; Norton 14,334.

Civil Appeals—

District 7 (46 counties)—Returns from 45 counties 32 complete: Moss 22,449; Northcutt 30,119.

Temperature 104 Here

Yesterday was the twenty-second day in August when temperatures exceeded the 100 mark. High yesterday was 104, and low last night was 74. Reading at 7:30 o'clock this morning was 78.

English Newspapers Shocked At Ike's Talk To Russia

LONDON, Aug. 26 (AP)—Two influential British newspapers expressed alarm today over Gen. Dwight D. Eisenhower's tough talk to Russia in his New York speech to the American Legion.

The Independent liberal Manchester Guardian declared:

"A good many of us would like our governments to talk to the Kremlin 'with cold finality,' telling it that 'the tideal mud of aggressive Communism' had better recede.

"A good many of us, also, would like to haunt the Kremlin with nightmares of punishment to be visited on Russia should it violate peace.

"Privately, at least we should like to do and say these things, but in public we are not accustomed to putting them quite so bluntly.

"Partly, perhaps, that is because we are not so sure who wields the bigger stick."

The mass circulation tabloid Mirror took a similar line. Describing the Republican presidential candidate's address as a "shock speech," the Mirror said:

"It remains to be seen whether these tactics will win the general votes or harm him by frightening moderate opinion.

"One thing, however, is certain. Russia and China are going to make the most of the propaganda gift that the general has given them.

"And from Europe to India and beyond, people are going to worry about what the general meant, if he meant anything new at all.

"The presidential campaign is going to warm up, but we hope that the contenders will consider the effect of their oratory beyond American borders."

The conservative Daily Graphic, however, applauded the speech.

"The preparedness which Eisenhower again stressed as essential is the surest safeguard of peace," said the Graphic.

"His forthright assertion that America will not recognize Russian rule in the satellite countries as permanent will not affect Soviet policy.

"Moscow does not recognize the freedom of any free nation as permanent. It is not influenced by soft words; it watches always the facts of power."

London's Communist Daily Worker asserted:

"Never have the aggressive aims of United States big business been put with more brutal frankness.

"And this is no speech of some loud-mouthed politician who doesn't count. It is a major, considered statement of a man who was commander in chief of the Atlantic Pact armies and now is Republican candidate for the U. S. Presidency.

"It is the speech of a man who is prepared to throw the whole of humanity into war in a mad effort to win the world for American profit."

Little Brink's Robbery Broken, $65,000 Found

Disaster Loans Said Available For Farmers

As drought conditions grew worse throughout Texas, L. J. Cappleman, state Farmers Home Administration director, reminded farmers here that FHA is in position to make disaster loans to farmers here.

The FHA has been making the loans here for several months, but no loans have been made since the beginning of the 1953 fiscal year on July 1, Robert E. Deaton, director here said.

Cappleman said that reports have come to him that if aid is not granted immediately in some areas, farmers will be forced to sharply reduce or liquidate livestock because of lack of feed stuff or pastures. He said he has also learned that because of serious crop losses from drought, farmers will need funds to buy feed, planting seed, and other supplies, enough to feed cattle this year and to plant 1953 crops. He said the funds are available in the emergency loans.

Emergency loans, made on the one-year basis, are made at three per cent interest.

In Scurry County, $25,000 was loaned to 24 farmers during the 1952 fiscal year.

At Big Spring, the Chamber of Commerce called in Cappleman to meet with FHA supervisors there, as well as bankers, farmers and other businessmen. At the meeting tomorrow, Cappleman will explain the FHA drought disaster program. The Big Spring office of FHA serves Howard, Martin, Midland, Ector, Glasscock, and Andrews Counties.

Finnegan Indictment Probed By House Tax Committee

WASHINGTON, Aug. 26 (AP) — House tax scandal probers were told today that Ellis N. Slack, now an acting assistant attorney general, okayed a grand jury report vindicating the way James P. Finnegan was handling the St. Louis Internal Revenue office in 1951.

District Judge George H. Moore described the report as "astonishing" and told the grand jurors to try again.

"As a result," a judiciary subcommittee was told, "many indictments were returned, including an indictment of the collector of Internal Revenue in St. Louis, James P. Finnegan."

The statement was made by Robert A. Collier, counsel for the subcommittee as 't resumed an inquiry into the St. Louis scandals that led to Finnegan's conviction last March 15 on charges of misconduct in office.

Chairman Chelf (D-Ky) has announced the aim of the subcommittee is to find out whether there was any "interference" with the grand jury.

Said Collier:

"After three weeks of deliberation, the grand jury submitted to Judge Moore a so-called 'partial report' which Judge Moore characterized as 'astonishing' and 'a complete vindication' of the handling of tax cases in the area for the past five years. Judge Moore also questioned whether the report was the grand jury's idea, or whether someone else's idea had been thrust upon it.

"Prior to the submission of the report, Ellis M. Slack, then an attorney employed in the tax division of the Department of Justice, had been sent from Washington to St. Louis and had appeared before the grand jury on at least one occasion.

"It is further known that the partial report had been read to Slack and received his approval before being handed up by the grand jury to Judge Moore."

Collier, in his opening statement did not mention that T. Lamar Caudle, fired by President Truman last November from his job as assistant attorney general in charge of the tax division, went to St. Louis with Slack.

'Mercy Killing, Is Probed In Florida

MIAMI, Fla. (AP)—A retired grocer stabbed his 18-year-old invalid daughter to death with a butcher knife yesterday and later explained to police: "I couldn't stand to see her suffer any more."

Police called the slaying of Adela Moskal a "mercy killing."

Detective Charles Sapp said John Moskal led officers to the body of his daughter in the bathroom of their apartment and said:

"My girl is all right now."

The detective said Moskal related that while his wife Mary was out shopping, he led the girl into the bathroom and plunged the knife twice into her breast.

"Before my baby's birth," Sapp quoted the 57-year-old father, "my wife injured herself by falling against the corner of a counter. The baby was never normal.

"There was a soft spot in her head and the doctors said something about a nerve not protected and every time it made contact with other parts of the brain it drove her crazy.

"This nerve made contact 15 or 20 times an hour, all her life. My wife and I couldn't stand to see her that way. We sent her to specialists but they told us she would never be any better."

Sapp said Moskal told him: "I won't be around much longer and I did not want my wife to bear the burden alone."

Moskal said it was necessary for his wife and him to battle and feed their daughter, that the girl was never able to do anything for herself.

"I stabbed her once," the detective further quoted Moskal, "but it did not bring death and I had to do it again. I am sorry for my daughter and my wife. I think I did the right thing."

Sapp said the father went on:

"I felt I would suffer the consequences for doing it, but no matter what happens, it doesn't matter. My girl is all right now."

Moskal, the son of a Polish farmer, came to the United States in 1913 and later settled in Newark, N. J. He recently purchased an apartment building here.

Sapp said Moskal was being held for investigation of murder.

GOP Unity With Ike Seen

NEW YORK, Aug 26 (AP) —Two Republican leaders discounted today the possibility of a "serious break" in the party and said they expect Sen. Robert A. Taft will give full support to Gen. Dwight D. Eisenhower's campaign for the presidency.

They were Sen. Styles Bridges of New Hampshire and Rep. Joseph Martin of Massachusetts, house minority leader.

Bridges and Martin conferred with Eisenhower at his newly established New York headquarters in the Hotel Commodore. They said the conference was devoted to the progress and problems of the campaign.

Convention bitterness between the Taft and Eisenhower camps, they said, is not likely to affect the general's chances of winning.

"I think Taft's people, for the most part, are supporting Eisenhower enthusiastically," Martin said. "I see no break in Republican ranks as far as Eisenhower is concerned. The break will be negligible.

"It's hardly necessary to ask, but I am certain Sen. Taft will be invited to join the campaign and will do everything he can."

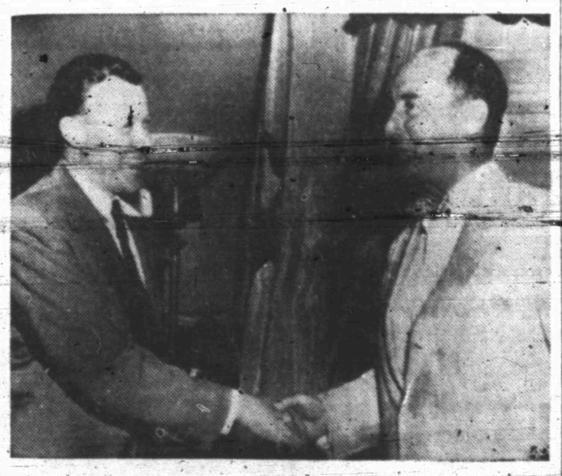

REUTHER MEETS ADLAI

Gov. Adlai Stevenson, Democratic presidential nominee, greets Walter Reuther, president of the powerful C.I.O. United Auto Workers, when the two conferred at Stevenson's Springfield, Ill. headquarters. The labor leader's visit was primarily to talk with the Governor about his plans for a Labor Day address at Detroit.

Bakery Truck Driver Is Put Under Charge

WASHINGTON, Aug. 26 (AP)—A hunch by Police Chief Robert V. Murray cracked a $65,000 Brink's armored car theft today less than 24 hours after a 26-year-old bakery truck driver pulled it off.

Arrested and charged with grand larceny was Ray Eugene Farmer, a short, slender youth who had been fired by Brink's three years ago after working as a guard for the armored car company.

All $65,000 was recovered. Farmer dug up the money for police. He had buried it in a wooded area near Glen Echo Amusement Park in nearby Maryland.

It was a carefully planned robbery, sandwiched in on Farmers's bakery route yesterday. Myrtle Jackson, receptionist at the bakery company, said today when advised of the arrest: "I just can't believe it."

CO-WORKERS SURPRISED

"Ray came in from his route at the regular time yesterday," she said. "He was just as calm and nonchalant as he could be. He was one of our best drivers, one of our most trusted employes."

It was Chief Murray's recollection of a three-year-old incident that led to Farmer's arrest. Murray recalled that Farmer's Brink's uniform once popped up in the hands of a teenage gang of hoodlums, rounded up on various charges. There was suspicion at the time that some of this gang contemplated using the uniform in some sort of robbery.

Here is the story as told to reporters by Inspector Jeremiah Flaherty:

After Farmer's uniform was found in the possession of the gang in 1949, police took him into custody and questioned him. They found no evidence of any wrongdoing by Farmer and released him. Soon afterwards, Brink's fired Farmer because of the uniform episode.

He went to work for the bakery company. But, as it developed, he kept a duplicate key to an armored car which travelled in the same area of his bakery route.

At noon yesterday, the armored car pulled up to the fashionable Wardman Park Hotel and the four guards went inside to eat. They locked up the car.

Then Farmer drove up in his bakery truck, inserted his key, turned the lock, grabbed a sack containing $65,000 in small currency, pushed it into the bakery truck and drove off. He ignored $200,000 in bills of large denominations.

The theft was discovered when the guards, resuming their regular rounds, undertook to make change at their next stop.

It was several hours, however, before it was reported to police. First the company did a lot of back checking on the possibility there had been a failure to pick up a package of money earlier in the rounds.

Police were without any real clues. Then Murray recalled the 1949 incident of Farmer's uniform and got a hunch.

BREAKS UNDER QUESTIONING

Farmer was taken into custody at his house last night and questioned steadily until 5 a.m. today. He broke down, admitted the theft and took police to the amusement park where he dug up the money.

Federal Bureau of Investigation agents were in on the questioning. So were officials of Brink's. They satisfied themselves that Farmer had nothing to do with the sensational $1,219,000 Brink's robbery in Boston Jan. 17, 1950, the biggest cash haul in history.

3-Year Battle Finally Won, Papers Served

SALISBURY, Md. (AP)—An agile middle-aged spinster who has eluded summons servers 50 times during the last three years was finally outdistanced yesterday by a speedy state trooper as she sprinted toward the woods from her farm home near here.

The three-year battle of wits between 55-year-old Miss Viola Miriam Goslee and Wicomico County officials came to an end in a field just short of the woods.

Sheriff Jesse M. Pollitt handed her an arrest warrant for contempt of court as the trooper and a deputy held her in the field.

Pollitt said he and members of his office had tried "more than 50 times" to serve papers on Miss Goslee to get her into court for a settlement of the estate of her father, F. Grant Goslee, a state's attorney from 1924 to 1928.

Miss Goslee's brother - in - law, Earle S. Horsey, charged in a petition to get her into court that she "hides behind locked doors or runs into the fields to avoid service."

Previously, nobody had been able to catch the slightly built farm woman.

She won't accept registered mail and on at least one occasion, according to Horsey's petition, "law officers have been threatened with lethal weapons."

Horsey took over from his sister-in-law as administrator of the estates of her parents in 1949. He charges in petitions that she refused to turn over the unadministered portion of the estates to the new administrator.

The estates center about the farm property on which Miss Goslee lives and involve several thousand dollars.

Texas Fair Dealer Warns Of 3rd Party If Ike Put On Ballot

DALLAS, Aug. 26 (AP)—A leader of Dallas' Loyalist Democrats predicted today that if the state convention does not pledge the Democratic electors to vote for Gov. Adlai Stevenson, a third party will be formed to name electors who will be pledged to do so.

Attorney Tom Howard, who will head a 15-man pro-administration delegation to the convention in Amarillo on Sept. 9, said he would help form a new party "if it has to be formed."

British Jet Across, Back In Ten Hours

ALDERGROVE AIRFIELD, Northern Ireland, Aug. 26 (AP)—A British jet bomber flashed across the Atlantic Ocean and back today in slightly over 10 hours.

The double crossing in a single day was the first in history.

The sleek black Canberra also smashed all previous records for west to east passage as it streaked home from Gander, Newfoundland, western terminus of the epic flight.

The whole trip of 4,144 miles took 10 hours 4 minutes, including a two-hour stopover at Gander.

This was the timetable of the bomber's trip, in terms of British daylight time which is seven hours ahead of Central Standard:

6:34 a.m.—Left Aldergrove. 11:12 a.m.—arrived Gander. 1:10 p.m.—left Gander. 4:38 p.m.—reached Aldergrove.

The plane fought 100-mile-an hour headwinds on its east to west flight, but was helped by them on the trip home.

The twin-jet bomber belongs to the Royal Air Force and is piloted by Wing Comander Roland Beaumont, 32, with a crew of two.

The average speed on the home leg was just over 600 miles an hour. The 2,072 mile flight took 3 hours 26 minutes. The flight from Northern Ireland to Newfoundland required 4 hours 38 minutes. That was almost 40 miles an hour slower than the east-to-west record of 483.91 miles an hour established last August in the same plane by the same pilot.

The new west-to-east record was easy to establish. For more than 15 years the record has been 20 hours and 29 minutes, set by the late Capt. Eric Merrill and J. S. Lambe in a Lockheed plane. Many commercial planes have made better times, but not under official timing conditions approved by the International Aeronautical Federation.

Beaumont grinned as he jumped from the plane into light drizzle which began falling half an hour before the Canberra arrived.

He was followed by co-pilot Peter Hillwood, who took over the controls on the homeward half of the flight, and Navigator Denis Watson.

WEATHER

EAST TEXAS AND SOUTH CENTRAL TEXAS: Clear to partly cloudy Tuesday, Tuesday night and Wednesday with wide scattered afternoon showers mostly near the coast. Not much change in temperature. Gentle to moderate southeast winds on the coast.

NORTH CENTRAL TEXAS AND WEST TEXAS: Generally fair [illegible] scattered afternoon and even[illegible] thundershowers Tuesday, Tuesday night and Wednesday. Not much change in temperature.

AIR FORCE PLANE BURNS

A C-47 transport plane burns minutes after crash landing in Indiangap, Pa., during Pennsylvania National Guard ceremonies at the military reservation. Lt. Gen. Leon W. Johnson, commanding general of the Continental Air Command, and his staff, of five escaped from the plane before the fire. The wing tip barely touched an Army barracks. One man was slightly injured.

Pipeline Is Started To Carry Fuel Oil To Eastern States

NEW YORK, Aug. 26 (AP)—Ground will be broken in October for a postwar version of "Little Inch"—a new, 140-million-dollar pipeline which will carry fuel oil, gasoline and other petroleum products from Texas and Louisiana refineries to the densely populated Middle and North Atlantic States.

Aim of the new pipeline, its promoters say, is to ease the fuel oil pinch in the Northeast and to provide for the contingency of enemy submarine attacks on coastal tankers.

To be built by U. S. Pipeline Co., of New York, the new carrier will be the only major pipeline carrying refined oil products from the Texas-Louisiana area to the North Atlantic Seaboard, officials of the company emphasize. It will start at Beaumont, Tex., and terminate 1,600 miles away at Newark, N. J.

BIG POTENTIAL

The new pipeline will be able to deliver up to half a million barrels of refined products a day, according to Paul Ryan, president of U. S. Pipeline.

"It will link the nation's greatest concentration of refining facilities with one of the largest consuming markets in the world," he declared. "It will serve a rapidly expanding area which now depends on tanker transport for its petroleum requirements."

The idea of a Texas-Northeast oil pipeline was revived after earlier war-built overland carriers, such as Little Inch, had been converted to natural gas transmission.

"This will be like Little Inch, but with a major difference," Ryan asserts. "Little Inch was built in a hurry, when German subs were sinking our tankers. This one will be built in time of peace, by private enterprise."

PRIVATE MONEY DEAL

Money for the project will be raised privately. Present plans are to place debt and equity securities with one or more big insurance company whose identity the company declines to make public. No securities will be offered for public sale. Financing will be handled by two Wall St. investment houses, Dillion, Read & Co. and Glore, Forgan & Co.

The pipelme will be divided into two major parts. A 50-mile stretch of 24-inch pipe will be laid between Beaumont, Tex., and Jackson, Tenn. A 22-inch line will extend 1,045 miles from Jackson through Columbus and Pittsburgh to Newark. The project will also include a 14-inch spur, which will branch off the main line at Jackson and terminate 120 miles away at Paducah. The pipeline is scheduled for completion in September, 1953. The project has already been approved by the Petroleum Administration for Defense and steel priorities have been granted.

CHEAPER COSTS

The pipeline will carry diesel fuel, light home heating oil, automobile and aviation gasoline, kerosene and solvents. Its promoters insist it will provide cheaper transportation costs. Higher tanker transportation rates have been a major factor in threatened fuel oil shortages along the Eastern Seaboard, they contend.

"The new line will result in better balance of winter vs. summer distribution," Ryan stated. "The Northeast consumes much more in the way of petroleum products during the winter heating months than in the summer time, when automobile gasoline accounts for most of the consumption. This means tankers have to be laid off in the summer. With the pipeline you won't have that difficulty; within limits, you can ship as much or as little as you please."

The project is intended initially to serve the coastal area from Norfolk, Va., to New Haven, Conn., Ryan said, but petroleum products can be transhipped by barge from the pipeline terminal in Newark to Boston and other New England points.

SNYDER DAILY NEWS

Published Sunday morning and each evening except Saturday by the Snyder Daily News, at Snyder, Texas.
Entered as second-class matter at the Post Office at Snyder, Texas.
HERBERT FEATHER, Publisher
HOUSTON H. HARTE, Editor
SUBSCRIPTION RATES: By CARRIER in Snyder one year, $12.00. By Motor Carrier delivery, $1.20 per month. By Mail in Scurry and adjoining Counties, one year, $7.50. Balance of Texas, one year $10.00.
MEMBER OF THE ASSOCIATED PRESS
The Associated Press is exclusively entitled to use for republication of all news dispatches credited to it and not otherwise credited in this newspaper also local news published herein. All rights reserved for republication of special dispatches.
Any erroneous reflection upon the character, standing or reputation of any person, firm or corporation which may occur in the columns of THE SNYDER DAILY NEWS will be gladly corrected upon being brought to the attention of the management.
The publishers are not responsible for copy omissions, typographical errors or unintentional errors that may occur other than to correct in the next issue after it is brought to their attention.

Hugh Boren and Son
Insurance Agency
Basement Fuller Bldg.
Phone 3-3651 Snyder, Texas

THANKS . . .

I want to sincerely thank everyone who voted, spoke a good word or in any way aided me in my campaign for constable.
I will do my best at all times to merit your vote of confidence in the way I fulfill the duties of my office.

T. J. (Tom) DeShazo

(Pol. Adv. Paid For By T. J. DeShazo)

UNHEARD OF
VALUES
Everything Reduced For Quick Sale—
We're Going
Out Of Business

You can buy now at a big saving . . . applia lectric heaters, toasters, electric coffee mak tackle, refrigerators, sets of dishes, radios, e nces, stoves, guns, ammunition, fishing ers, toys, gifts, all types of hardware and m any other items.

We Will Be Open All This Week.

WIMBERLY HARDWARE
1005 25TH STREET

Bank Robber Changes Mind

FORT WORTH, Aug. 26 (AP)—A slightly built young man tried to rob the West Side State Bank of $25,000 yesterday by decided he couldn't do it.

The would-be robber entered the bank just before closing time. He told C. F. Fry, vice president and executive officer, that he wanted to put up Office of Civil Defense posters in the bank. He invited Fry out to his car to see them.

As they neared a parking space, the man shoved a note into Fry's hand. It read: "Men are at your home and at the front of the bank. . . Look at my right front pocket. . . I want $25,000 in $100 bills."

Fry said the man held his hand in his pocket as if he had a gun.

"That's a hell of a lot of money, young fellow," Fry said.

"I know it is," the man said. "I just can't go through with it, Mr. Fry. You can call anyone you want to."

He walked rapidly away. Fry notified the FBI and police.

American To Check Abadan

TEHRAN, Iran (AP) — American oilman W. Alton Jones left for the South Iran oil center of Abadan today to inspect the long idle, giant refinery once owned by the British.

Jones, who is president of the Cities Service Company of New York, was accompanied by four associates who arrived here with him from the United States on Saturday. Iranian government spokesman had described Jones' assistants as "high caliber experts."

Announcing the party's arrival in Iran, the Iranian spokesman said yesterday Jones had come "to discover what assistance can be made to put the Iranian nationalized oil industry into operation" and "to advise Iranians how to continue working and administering the oil industry."

In New York, Cities Service officials said Jones had gone to Iran only to mediate in the long dispute between Iran and the British who formerly operated the country's oil industry. Their company, these officials said, had "no axe to grind anywhere" and Jones "wouldn't touch this matter on a selfish basis.'.

The State Department in Washington said the oil executive went to Iran in a private capacity, not as a U. S. government representative, and so far as they knew the British had not asked him to take a hand.

Jones' visit stirred widespread speculation that a break is near in the oil dispute which shut down Iran's most lucrative export industry soon after Parliament voted nationalization of the British properties 18 months ago.

SNYDER PILOT CONGRATULATED

First Lt. Billy R Wright, Snyder, left, is congratulated by Lt Gen. Williston B. Palmer after receiving the first Oak Leaf Cluster to the army commendation ribbon. Wright was commended for meritorious service as an aide and pilot for Palmer from June 6 to July 21 in Korea. Mrs. Wright and the couple's son live in Snyder.

Burleson's HONEY
NATURE'S OWN HEALTH SWEET
Honey Quickie: Pour Burleson's Honey over ice cream. Sprinkle nuts on top or garnish with a cherry or berries for a delicious Honey Sundae.
T. W. BURLESON & SON • Waxahachie, Texas

Trouble Makers In Mexico Are Released

MEXICO CITY (AP) — Mexico's government has dropped all charges against 58 opposition politicians arrested after post-election riots last month in which four persons were killed.

The 58 were followers of presidential candidate Gen. Miguel Henriquez Guzman, who was overwhelmingly defeated in the July 6 national voting by the government candidate, Adolfo Ruiz Cortines.

PEERLESS PUMPS
HI-LIFT — TURBINE — AND — JET PUMPS
WATER WELL DRILLING
G. S. TAYLOR
Day or Night Service Phone 3-4751 Snyder, Texas

THE NEW
SCHOOL TERM
IS NEARLY HERE . . .
NOW IS THE TIME
TO CONSIDER
Proper Eye Care
For Your Children
Most Prescriptions Filled Same Day Patient Comes In
Dr. John F. Blum
OPTOMETRIST
Phone 3-3992 N.W. Corner of Square

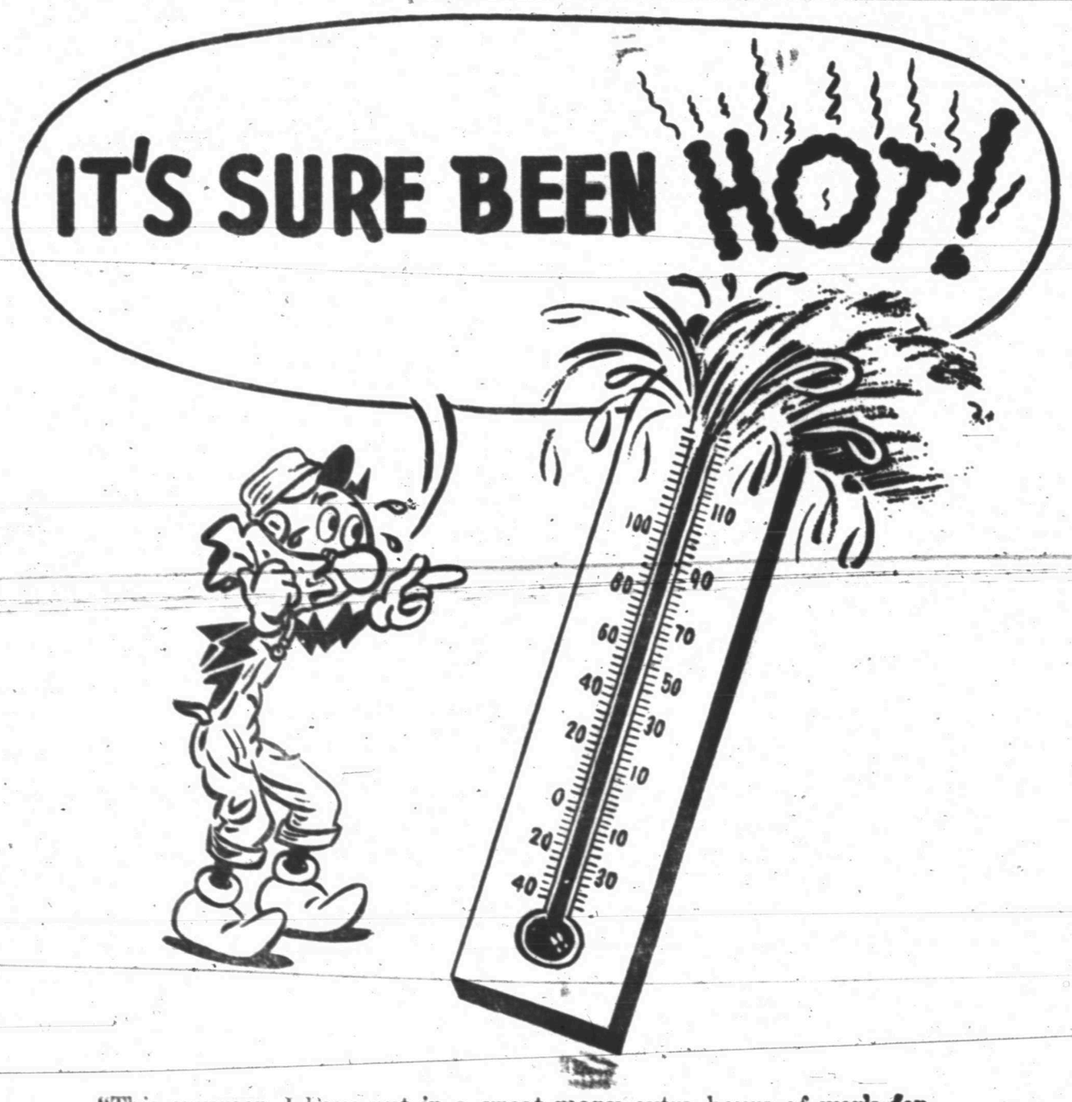

"This summer, I have put in a great many extra hours of work for my customers every day

— conditioners, attic fans, evaporative coolers, and portable fans have been going full blast around the clock — 24 hours a day practically every day. High temperatures and lack of rainfall have combined to make it an exceptionally hot summer. Electric refrigerators have had to call on their reserve power to keep food fresh and wholesome at constant temperatures under 40 degrees and to maintain ready supplies of ice cubes and cooling beverages.

"Some electric bills may be higher during such extreme hot weather because of this extra work, but now — when you're able to stay cool and comfortable in spite of the heat — is when your electric service really proves to be the biggest bargain in your home."

Reddy Kilowatt

TEXAS ELECTRIC SERVICE COMPANY

TALK OF THE TOWN

By SUE HOLMES

After due consideration, the Bureau of Customs has classified imports of certain extracts of chlorophyll at the higher of two possible duty rates because they are used chiefly for deodorizing, medicinal and therapeutic purposes, says the Commerce and Industry Association.

This moves chlorophyll out of the classification of vegetable origin and into the chemical compounds.

Who was it bemoaning the passing of the days when dogs could smell like dogs? That was all before chlorophyll was rediscovered, of course. Now everything has to be deodorized by use of the innocent green substance. Next thing you know they'll be feeding those little green pills to sardines.

* * *

More Snyderites are back from the Colorado - New Mexico cool country. Mr. and Mrs. JOHN IRWIN, Mrs. MABEL GERMAN, Miss BETTY GREER and Miss KATHLEEN GREER arrived home Saturday after vacationing in Colorado Springs, Salida and Taos. They were accompanied by Mr. and Mrs. Leonard Gill of Lubbock. And like other Snyderites, they say the rushing rivers and rain were good to see.

* * *

Miss IVAN PERRY, who taught in the Snyder schools last year, was a week-end visitor in the home of her sister, Mrs. G. EDWARD BOLGER. Miss Perry will teach in Taylor and will work on her doctor's degree at the University of Texas.

* * *

Miss ZAIDA BROWN, 315 Thirty-fifth Street, returned Friday from a 5,000 mile vacation trip to International Falls and Winnipeg in Canada. She met three friends in Taylor, Tex., and the party toured the lake and woods country, returning through the Dakotas where they saw the Passion Play. Their route brought them home through Cheyenne, Colorado Springs and Santa Fe. All that in only two weeks!

Beatys Mark Anniversary With Reunion

Mr. and Mrs. L. C. Beaty, 506 Twenty - ninth Street, marked their fifty-fourth wedding anniversary Sunday with a family reunion at their home.

The couple was married Aug. 21, 1898, near Waxahachie, Tex. They moved to West Texas in 1926 and to Snyder five years ago.

Mr. and Mrs. Beaty have three sons and two daughters who were present with their families for the reunion. They are as follows: Mr. and Mrs. L. C. Beaty, Jr., Mr. and Mrs. Dorval Beaty and baby, Lorenzo; Mr. and Mrs. W. L. Beaty and Karan, Ropesville; Mr. and Mrs. J. D. Beaty, Morris Lee and Mickey, Shamrock; Mr. and Mrs. Everett Gollihar, Snyder, and Mr. and Mrs. H. H. Stallings and C. L., Abernathy.

The couple has seven grandchildren who were not present.

Minimum Of Material

From a small amount of fabric you can easily make this adorable Princess jumper, blouse and jacket to make her school days the proudest days. For "dress up", try velveteen.

Size 4, jumper annd jacket with long sleeves, 1½ yds. 54-in. Short-sleeve blouse, 1⅛ yds. 35-in.

Send 30c for PATTERN with Name, Address, Style Number and Size. Address PATTERN BUREAU, Snyder Daily News, Box 42, Old Chelsea Station, New York 11, N.Y.

Patterns ready to fill orders immediately. For special handling of order via first class mail include an extra 5c per pattern.

The FALL - WINTER FASHION BOOK, just out and beautifully illustrated in COLOR! Presenting fall fashions at their smartest. Over one hundred practical, easy-to-make pattern designs, for every age and type of figure. Be an early bird order your copy now. Price just 25 cents.

WATER WELL PIPE
ALL SIZES
SNYDER PIPE & SUPPLY CO.
DIAL 3-6113
SNYDER, TEXAS
Post Highway

EVENTS OF THE WEEK

TUESDAY

PTA presidents and program chairmen's meeting, 3 p. m., with Mrs. E. N. Baker, 3732 Austin Street.

Business and Professional Women's Club covered dish supper 7:30 p.m., with Mrs. W. I. Sparks, 2342 Sunset Drive.

Duplicate bridge for couples, 7:45 p.m., Country Club.

WEDNESDAY

Wednesday Bridge Club, 1:30 p.m. with Mrs. Henry Lane, 3119 Avenue T.

Leisure Bridge Club, 7:30 p.m., with Mr. and Mrs. Herbert Feather, 3750 Dalton Drive.

Meeting of DeMolay members planning to attend state conclave at Waco, 7:30 p.m., with N. O. Starr, 3734 Avondale.

THURSDAY

Tally Bridge Club luncheon, 1 p.m., with Mrs. A. A. Johnson hostess at 3010 Thirty-ninth Street

Chez les Amies Bridge Club, 12:30 p.m., Country Club with Mrs. Herbert Feather, hostess.

FRIDAY

American Association of University Women, executive board and committee chairmen, luncheon, Country Club.

PERSONALS

Miss Vallie Eoff, 224 Thirty-second Street, visited recently with a niece in Waco and in Stephenville, her former home.

Mr. and Mrs. Jack Burney and family, Linden and Norma Jean, of Ira have returned from New Mexico and Mexico. They visited Carlsbad Caverns and attended the bull fights in Juarez.

Mrs. Harry Ward and daughter, Harilyn, 1811 Nineteenth Street, returned Friday from Cassville, Mo., where they visited Mrs. Ward's parents, Mr. and Mrs. Ollie Stimson. John Ward remained for a longer visit.

Miss Donna Scarlett, route No. 3, and Miss Sammie Williams, have returned from a vacation in Santa Fe, Albuquerque and Taos.

Mr. and Mrs. E. H. Miller of Snyder are the parents of a daughter born Wednesday in a Colorado City hospital. The baby weighed seven pounds, one and one-quarter ounces at birth and has been named Margaret Linda.

Mr. and Mrs. Ve[illegible]meld, Snyder residents, are the parents of a son born Friday in a Midland hospital. He weighed five pounds, one ounce at birth.

Mr. and Mrs. I. S. Dolen, Lubbock Highway, and Mr. and Mrs. Jim Reed, Lion Oil Camp, spent the week end in Civdad Acuna, Mexico.

Week-end visitors in the home of Mr. and Mrs. G. Edward Bolger, 3100 Hill Avenue, were her sister, Miss Ivan Perry, Bruce Carson and son, Paul, and Mrs. Clara Palmer, all of Austin. The visitors left yesterday for Santa Fe, accompanied by Ed Perry Bolger.

Helps For Homemakers

Homemakers". Snyder Daily News. Send your questions to "Helps for or call 3-5486.

Can you tell me where Will Rogers was born? Mrs. O. B. N.

He was born in Oologah, Okla., which at that time was a part of the Indian Territory.

* * *

Is it possible to spray paint wood porch furniture with a vacuum cleaner attachment? Mrs.L.K.

Yes, it should be a very practical thing to do, according to the General Electric Consumers Institute. Be sure that you attach the hose to the blower opening of the cleaner (unless you want the paint inside the cleaner instead of outside the furniture.) Then fit the sprayer to the hose. You can regulate the amount of spray on most attachments, and the smart idea is to try the spray on an obscure corner of the furniture until you get just the right intensity. Remember, too, that overlapping sprayed areas will result in an uneven coating. And be sure to clean the sprayer thoroughly after each use.

The Institute also says you'll find the sprayer attachment good for applying liquid wax to floors and for spraying insecticides, both indoors and outdoors.

* * *

I've noticed lots of fresh plums on the market now and I would like a recipe for making something baked with them. Would you have any sort of recipe such as that? E.

There is an excellent way to make coffee cake using fresh plums. Make a coffee cake batter and pour it into a greased cake pan. Take 10 blue plums, split them and remove the stones. Place halves—sliced side down—on coffee cake batter, beginning with a hub at the center to make a wheel-like pattern in spokes to the edge of the pan. Mix together sugar and cinnamon—to make about 3 tablespoons—and sprinkle over coffee cake. Bake in a moderate oven (400 F.) about 25 minutes. Serve this coffee cake for breakfast or lunch.

B&PW To Furnish Room At Hospital

Plans to furnish a room in the Cogdell Memorial Hospital are being made by the Business and Professional Women's Club, it was announced yesterday.

Mrs. George Killam, club officer, said further plans for the project will be made tonight at a meeting.

Commemorate Death

BUENOS AIRES, Argentina (AP)—A giant torchlight parade will march through the heart of Buenos Aires tonight to commemorate the death a month ago of Eva Peron, wife of President Juan Peron.

TOUR KING RANCH

Scurry County Women Attend HD Convention

Five Scurry County women left yesterday to attend the annual convention of the Texas Home Demonstration Association in Kingsville.

Delegates from this county are Mrs. H. J. Schulze, Mrs. Mal Andress and Mrs. B. M. DeLoach. Also attending are Mrs. Guy Stoker and Mrs. Guy Glenn.

About 1,000 women were expected to attend the convention. The formal opening session was scheduled for this morning with Mrs. R. M. Almanrode of Munday, outgoing president, presiding. Kleberg County Judge T. M. Brookshire was to welcome the women who represent more than 43,000 home demonstration club members over Texas.

The two and a half day convention schedule includes an address by Dr. Ernest H. Poteet, Texas College of Arts and Industries president; a tour of the King ranch climaxed by a tea and barbecue supper; workshops in five major club activities; reduction of the 14 home demonstration districts to 12; a chest X-ray survey given by the Texas Tuberculosis Association; panel discussions by committee chairmen and election and installation of new officers.

The convention will close Thursday noon.

Demo Electors Leaving Fold

SHREVEPORT, La. (AP) — Three of the 10 Louisiana Democratic electors left the fold and a fourth advised State Central Committee Chairman N. B. Carstarphen that he might resign.

Carstarphen said here yesterday he had received the resignation of Alvin G. Montgomery, elector representing the 1st Congressional District, including part of Orleans Parish and all of Plaquemine and St. Bernard Parishes.

Montgomery gave no reason for his telegram resignation, Carstarphen said.

Neville Levy of Orleans Parish, presidential elector at large, advised the Central Committee chairman that he would decide within a few days whether to resign, a step he has under consideration.

Two other electors, Scot Wilkinson of Shreveport and Grove Stafford of Alexandria, resigned at the Aug. 20 meeting of the State Central Committee after the committee placed the names of Gov. Adlai Stevenson and Sen. John Sparkman under Louisiana's traditional Democratic symbol, the rooster. Both represented the 4th District.

Carstarphen said he expects to call the individual congressional district committees into session to name successors as soon as all the electors have reported and the number of vacancies are determined.

Aly Kahn Is Keeping Thoughts To Himself

NEW YORK (AP) — Prince Aly Khan was on his way back to Paris today, keeping to himself his thoughts about a reconciliation with his estranged wife, actress Rita Hayworth.

"I'm still not discussing that," he told newsmen at Idlewild Airport yesterday as he left after a three-week visit in the United States. He spent some time with Miss Hayworth and their daughter.

More Trouble On Gold Coast

ACCRA, Gold Coast (AP)—A United Nations mission investigating African protectorates arrived here last night on the heels of reports that French patrols in neighboring French Togoland had killed two natives and injured 50 others trying to carry independence petitions to the visitors.

Other reports told of the arrest by the French of a British newspaperman and a French editor during the mission's visit to Lome, in French Togoland.

Togoland, split between the British Gold Coast and adjoining French West Africa, is administered by the two European powers under U. N. trusteeships. U. N. missions visit them each year to report to the General Assembly on conditions there.

The dead and injured reportedly were part of a mass movement of 5,000 persons from British Togoland who stormed the border to lend support to freedom demands presented to the mission by natives on the French side.

The million-strong Ewe people, who inhabit both sections of Togoland, have been demanding unification of the two areas and independence. Three of their representatives asked the U. N. last December to grant them complete freedom.

Llano Gets Coach

LLANO, Aug. 26 (AP)—Barlow Anderson, former head coach of Sherman High School, has been named head coach at Llano.

Spitsbergen is bleak, mountainous and more than half covered with perpetual ice, says the National Geographic Society.

CLASSIC in smoothness and riding ease!

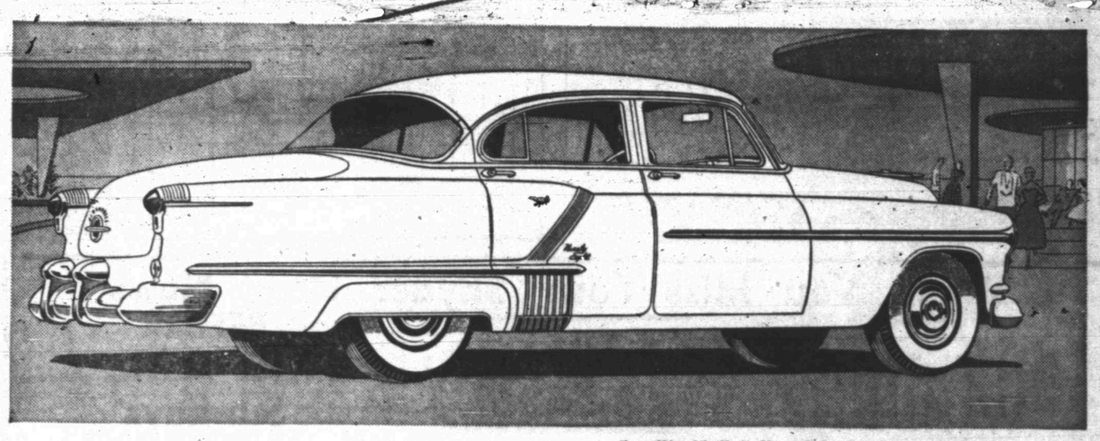

Comfort with a Capital "C" . . . classic comfort through and through! It's yours in Oldsmobile's magnificent "Rocket" Ninety-Eight. You ride in the lap of luxury on Custom-Lounge Cushions*, deep foam rubber seats that are super soft and luxurious. Underneath is the rugged Oldsmobile chassis, firm foundation for that smooth-going "Rocket Ride". You command the car with finger-tip ease . . . park in the smallest spaces . . . with GM Hydraulic Steering*. And, of course this beautiful Oldsmobile is powered by the famous "Rocket" Engine . . . thrilling action plus solid dependability. Call us and make arrangements for a demonstration in the superb new Oldsmobile Ninety-Eight.

Above: Oldsmobile Classic Ninety-Eight 4-Door Sedan. A General Motors Value. GM Hydraulic Steering and Custom-Lounge Seat Cushions optional at extra cost. Equipment, accessories and trim subject to change without notice.

"ROCKET" POWERED
OLDSMOBILE

SEE YOUR NEAREST OLDSMOBILE DEALER
R. B. Sears Motor Company
312 EAST HIGHWAY PHONE 3-3181

DEPENDABLE SERVICE
EVERY TYPE OF INSURANCE
Bonds — FHA — Farm and Ranch Loans
Pinnell Insurance Agency
1712 25th St. Phone 3-5912 Day or Nite

H. C. ADAIR, Evangelist
JOHN LEESON, Asst. Evangelist
RUTH TURNER, Musician
WAYNE PITNER, Organist
LYMAN YODER, Song Director

REVIVAL

NOW THROUGH SUNDAY, AUGUST 31
SERVICES 7 A.M. AND 8 P.M. EACH DAY

RADIO PROGRAM — 7:15 TO 7:30 P.M. EACH DAY
OVER RADIO STATION KSNY

FIRST METHODIST CHURCH
"GIVE GOD A CHANCE IN YOUR LIFE"

WEDNESDAY IS
DOUBLE SAVINGS DAY
At Sunbeam Cash Food Market

PICNIC HAMS Ready To Eat Lb. 39c
CHEESE Wisconsin Longhorn Lb. 59c
JELLO Package 5c
TOMATOES California Extra Fancy Lb. 19c
CANTALOUPES Pecos Lb. 10c
PURE LARD Armour's Star 3 Lb. Carton . 39c

Sunbeam Cash FOOD

DOUBLE SUNBEAM THRIFT COUPONS ON WEDNESDAY . . . GET VALUABLE PREMIUMS AND STILL PAY LOW PRICES AT YOUR FAVORITE GROCERY STORE . . . SUNBEAM CASH FOOD MARKET.

Sunbeam Cash FOOD

MODEST MAIDENS

Trademark Registered U. S. Patent Office

"I MIGHT BE INTERESTED IF YOU HAD A BOY OF THE MONTH CLUB!"

Crossword Puzzle

ACROSS
1. Persian ruler
5. Vulgar
8. Hair net
12. Apple-like fruit
13. Luzon tribesman
14. Part of a church
15. Unexampled
18. Plant of gourd family
19. Lease
20. Scrutinize
21. In time past
23. Social engagements
27. Arrests
29. Story
30. Advertising sheet
33. Fit for cultivation
35. Acidity
36. Island in New York harbor
38. Dish of green vegetables
40. Roman bronze
41. Small fish
44. Small explosions
46. Pertaining to the god of the winds
48. Of wide scope
52. To the sheltered side
53. Garden vegetable
54. Before long
55. Be undecided
56. Kiln
57. Poker bet

DOWN
1. Froth
2. Sweet substance
3. Plenty
4. Man of valor
5. Varnish ingredient
6. Small antelope
7. Walk in water
8. Choral compositions
9. Fitting
10. Employ
11. Went ahead
16. Growing out
17. Conclude
22. Gusset
24. Flap
25. Addition to a house
26. Witness
27. Fastened with leather strips
28. Auction
30. Dance step
31. Edible tuber
32. Sun
34. Ascended
37. Scourges
39. Beetle
41. Town in New York State
42. Piece of turf
43. Landscape
45. Fruit of gourd family
47. Mountain in Thessaly
48. Cover
49. Swedish nickname
50. Humans
51. Corrode

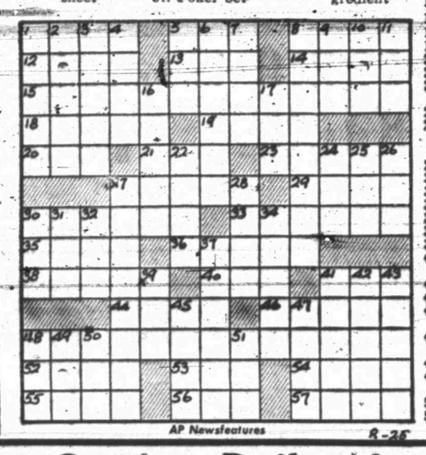

AP Newsfeatures 8-26

Solution of Saturday's Puzzle

When You Miss Your Snyder Daily News
BEFORE 7 P.M. Week Days — DIAL 3-5486 — BEFORE 10 A.M. Sundays
— One Will Be Delivered to You —

MARY WORTH

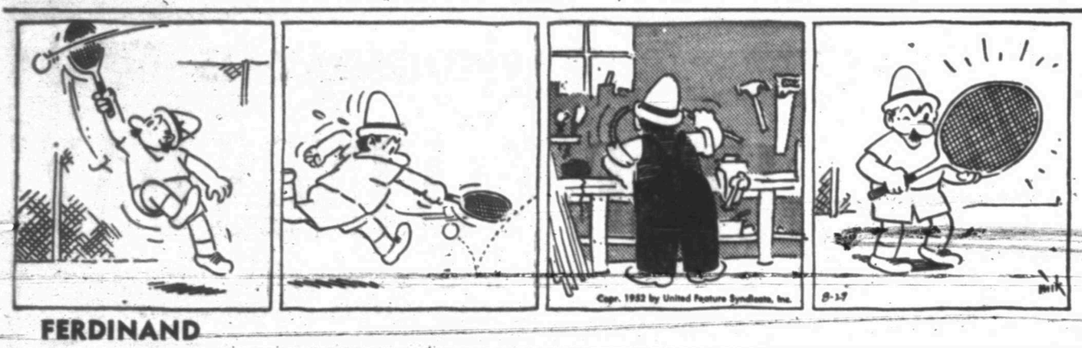

FERDINAND

For Classified Ads Dial 3-5486

SCORCHY SMITH

OAKY DOAKS

TIMES PRINTING COMPANY
OFFICE SUPPLIES—FURNITURE
UNDERWOOD SALES AND SERVICE

DICKIE DARE

KERRY DRAKE

REX MORGAN

TIMES PRINTING COMPANY
QUALITY PRINTING
1907 25TH STREET

THE SAINT

1801 AVE. S
CITY PLUMBING COMPANY
Specializing In Repair Service Calls—All Work Guaranteed
PHONE 3-6364

LITTLE LULU

HOPALONG CASSIDY

LOCKHART (SANITONE) CLEANERS
FREE PICKUP AND DELIVERY
603 East Hiway — Phone 3-3321

HOMER HOOPEE

THE ADVENTURES OF PATSY

Trucks Gets Second No-hitter Of Season Against Yankees

By JOE REICHLER
AP Sports Writer

Virgil Trucks was riding on the clouds today but if the double no-hit pitcher of the Detroit Tigers was going around in circles, who could blame him?

The 33-year-old righthander, suffering his poorest season in the majors, suddenly finds himself in the pitchers' mythical Hall of Fame, joining Johnny Vander Meer and Allie Reynolds on a special pedestal reserved for those who achieve two no-hitters in the same season.

Trucks held the New York Yankees hitless yesterday at the Yankee Stadium and won, 1-0, in a sensatoinal, thrill - packed performance that cut the world champions' American League lead to one game over the Cleveland Indians, who defeated Washington, 7-2. The classic came just three months and 10 days after he handcuffed the Washington Senators without a hit or a run on May 15.

The Birmingham fireballer also has pitched a one-hitter, a two-hitter, a four-hitter, a five-hitter and two six-hitters. Yet he has only five victories to show for his efforts as against 15 defeats. Only Art Houtteman, a teammate, has lost more.

A seventh inning double by Walter Dropo followed by Steve Souchock's single off rookie Bill Miller provided Trucks with the winning margin. It was his third 1-0 triumph and his first victory since he hurled a one-hitter against the Senators July 22.

Even yesterday, in his greatest hour of glory, the jinx was reluctant to leave him. It was not until the Yankees were going to bat in the seventh inning that Trucks learned he had a no-hitter going. Until then he, along with everyone else, was under the assumption that he had allowed a hit in the third inning.

In that inning, Phil Rizzuto chopped a simple grounder too short. Johnny Pesky fielded the ball cleanly and then hobbled it in his glove as he tried to pick it out for the throw to first. After one bad stab, he grabbed it but the toss was low and late and Rizzuto was safe.

John Drebinger, official scorer and veteran baseball writer of the New York Times, called it an error immediately and the "E" was flashed on the scoreboard in centerfield. Then, after a second's reflection, he reversed himself. Under the impression that the ball had stuck in the webbing of Pesky's glove, Drebinger changed it to a hit.

Still not satisfied, Drebinger telephoned Pesky in the visitors' dugout as the Tigers came to bat in the seventh and the shortstop readily took the blame.

"It was my fault. I booted the ball," he explained. "I had it in my glove but it squirted loose just as I reached to take it out."

Drebinger then reversed himself again, ruled it an error and had the public address system announce it to the customers. The crowd greeted the announcement with a roar of approval and Trucks, visibly affected, worked all the harder in the three remaining innings.

Only two other Yankees besides Rizzuto reached base, one on a walk and another on an error.

The Indians clubbed Connie Marrero for 12 hits, erupting for three runs in the second and four in the ninth as Bob Lemon registered his 16th victory wth an eight-hitter.

The Brooklyn Dodgers just about killed the Cardinals' slim pennant chances, sweeping both ends of a day-night St. Louis doubleheader, 3-1 and 9-5, to boost their National League lead to 10½ games. The New York Giants slipped past the Cardinals into second place despite a 3-0 loss to Cincinnati.

A five-run ninth inning climaxed by Roy Campanella's home run with two on after Pee Wee Reese had singled in the tying and winning runs, finished off the Cards in the nightcap. The Dodgers snapped a 1-1 first-game tie in the seventh, scoring twice on singles by George Shuba, Gil Hodges and Andy Pafko and a long foul fly by Campanella. Rookie John Rutherford limited the Redbirds to two hits.

Ken Raffensberger blanked the Giants with six hits to register his fifth shutout and his 14th victory for the Reds. Granny Hamner's homer with two on in the 10th gave the Philadelphia Phils a 6-3 victory over the Chicago Cubs in the majors' only other activity. All other teams were not scheduled.

BASEBALL STANDINGS

By The Associated Press

NATIONAL LEAGUE

Team	Won	Lost	Pct.	Behind
Brooklyn	80	39	.672	—
New York	70	50	.583	10½
St. Louis	72	53	.58	10½
Philadelphia	65	56	.537	16
Chicago	60	68	.480	23
Cincinnati	54	70	.435	28½
Boston	52	68	.433	28½
Pittsburgh	37	90	.291	47

Tuesday's Schedule
New York at Pittsburgh (night).
Boston at Cincinnati (night)
Brooklyn at St. Louis (night)
Philadelphia at Chicago.

MONDAY'S RESULTS
Brooklyn 3-9 St. Louis 1-5 (daylight)
Cincinnati 3 New York 0 (night)
Philadelphia 6 Chicago 3 (10 innings)
(only games scheduled.)

AMERICAN LEAGUE

Team	Won	Lost	Pct.	Behind
New York	72	53	.576	—
Cleveland	70	53	.569	1
Boston	66	54	.550	3½
Philadelphia	63	58	.521	7
Chicago	65	60	.520	7
Washington	64	60	.516	7½
St. Louis	52	75	.409	21
Detroit	42	81	.341	29

TUESDAY'S SCHEDULE
St. Louis at New York (night)
Cleveland a Philadelphia (night)
Detroit at Boston (night)
Chicago at Washington (night)

MONDAY'S RESULTS
Detroit 1 New York 0 (NO-hitter)
Cleveland 7 Washington 2 night)
Only games scheduled.

SOONER STATE LEAGUE

Team	Won	Lost	Pct.	Behind
McAlester	81	50	.618	—
Chickasha	7	57	.565	7
Pauls Valley	70	58	.547	9½
Shawnee	68	60	.531	11½
Sherman	68	62	.523	12½
Lawton	60	71	.458	21
Ada	53	77	.408	27½
Ardmore	46	85	.351	35

TEXAS LEAGUE

Team	Won	Lost	Pct.	Behind
Dallas	81	65	.555	—
Fort Worth	79	67	.541	2
Tulsa	74	71	.510	6½
Shreveport	75	72	.510	6½
Oklahoma City	73	72	.503	7½
San Antonio	73	74	.497	8½
Beaumont	67	80	.456	14½
Houston	63	84	.429	18½

LONGHORN LEAGUE

Team	Won	Lost	Pct.	Behind
Odessa	80	46	.635	—
Big Spring	74	50	.597	5
Midland	71	52	.577	7½
Artesia	66	55	.545	11½
Roswell	60	64	.484	20
San Angelo	59	67	.468	21
Sweetwater	49	78	.392	30½
Vernon	38	87	.304	41½

WEST TEXAS-NEW MEXICO

Team	Won	Lost	Pct.	Behind
Clovis	85	39	.686	—
Albuquerque	69	56	.552	16½
Amarillo	61	64	.488	24½
Lamesa	61	64	.488	24½
Borger	59	66	.472	26½
Lubbock	59	67	.468	27
Abilene	53	71	.427	30½
Pampa	45	77	.369	37

BIG STATE LEAGUE

Team	Won	Lost	Pct.	Behind
Temple	79	54	.594	—
Tyler	76	57	.571	3
Austin	72	61	.541	7
Paris	72	61	.541	7
Texarkana	71	62	.534	8
Wichita Falls	70	63	.526	9
Longview	65	68	.489	14
Waco	27	106	.203	51

GULF COAST LEAGUE

Team	Won	Lost	Pct.	Behind
Port Arthur	75	60	.558	—
Corpus Christi	73	63	.537	2½
Galveston	72	65	.526	4
Harlington	70	65	.519	5
Laredo	68	66	.507	6½
Brownsville	67	68	.496	8
Lake Charles	61	75	.449	14½
Texas City	56	80	.412	19½

Dorothy Kirby Defending Her National Amateur Golf Title

PORTLAND, Ore., Aug. 26 (AP)—Straight-shooting Dorothy Kirby of Atlanta, having mastered 146 rivals to capture medal honors, launches the formal defense of her women's national amateur golf championship today.

The tall, drawling girl from Georgia scored a three-over par 76 to lead the qualifiers yesterday. It was the second time Miss Kirby had won medalist honors. She did it in the 1946 tournament at Tulsa.

The surviving field of 64 hook up today in the first round of match play. The tournament course, Waverley Country Club, measures 6,323 yards, par 36-37—73.

Par was an elusive target for the girls yesterday, and only six managed to break 80.

Yet Miss Kirby's 76 was only two strokes higher than the record for the championship qualifying round. It was set in 1939 by Beatrice Barrett and tied last year by Barbara Romack of California and Carol Diringer of Ohio.

Scores of 88 or under qualified, with a playoff between the 10 players in the 88 bracket for the eight open spots.

Miss Kirby, paired against Mrs. Frank Fisk of Portland in the first round, had only two sixes on her card in a day that saw the board well populated by sixes and sevens. She got par on two of the three 500-yard holes, and missed a four-foot putt on the other for par.

Claire Doran of Cleveland, runner-up to Dorothy at St. Paul last year, scored an 80 and met Mrs. Frances Oglesby of Longview, Wash., today. Mrs. Oglesby shot 86.

Grace Lenczyk of Newington Conn., the 1948 champion and only other former titleholder in the cast, got in with 82. She played Mrs. Naomi Kidd, Portland.

No name players failed to qualify. One, Bee McWane, former Alabama champion from Birmingham, had a close call with her 88.

Among the successful sectional champions teeing off were Mrs. Lyle Bowman, Richmond, Calif., Trans-Mississippi and four-time Oregon State champion; Western Amateur Champ Polly Riley, Fort Worth; 19-year-old Pat Lesser, Seattle, Washington champion; Kentucky Champion Betty Rowland from Lexington; Georgia Champ Mary Lena Faulk, Thomasville; Marjorie Lindsay, Decatur, Ill., and the Baltimore star, Mary Ann Downey.

Miss Riley met Josephine Smith, Ardmore, Pa.; and other featured duels included Mrs. Bowman against Ann Quast, Everett, Wash.; Miss Lesser against Curtis Cup player Pat O'Sullivan, Orange, Conn.; Miss Rowland against Mrs. J. H. Todd, Victoria, B. C.; Miss Faulk against Mrs. George Wilcox, Jr., Miami; Miss Romack against Miss Diringer; Miss Lindsay against Lois Schrader, Culver City, Calif., and Miss Downey against Mrs. Harry Winters, Inglewood, Calif.

Curtis Cupper Mae Murray of Rutland, Vt., got in safely with 79 as did Helen Siegel, Philadelphia, with 83. Miss Murray plays Jacqueline Yates, Hawaii, and Miss Siegel plays Pat Devaney, Grosse Ile, Mich.

Second low scorer yesterday was Texas' Pat Garner, from Midland, with a 78. Pat plays Mrs. Harlan Riedel of Dallas. Oddly enough, the two met recently in the finals for the Texas state title and Mrs. Riedel won the match.

Beaumont Player Is Out For Rest Of Season

BEAUMONT, Aug. 26 (AP)—Hard luck has caused Forest Smith, Beaumont's flashy third baseman, to give up for this season.

The versatile infielder injured his right knee early in July after sparking his team to an early first place in the Texas League standings. Now he may require an operation to repair damage to both knees resulting from an attempt to favor the original hurt.

CHAMPIONS DEFEATED

Two comparative strangers from opposite ends of the world, Philadelphia's Vic Seixas (back left) and Australa's Mervyn Rose (back right) dethroned great Frank Sedgman (front left) and Ken McGregor (front right), also of Australia, as National Doubles tennis champions at Longwood in Boston, Mass. After subjecting Sedgman and McGregor, hailed as the world's best doubles team, to terrific pressure from the start to the finish, Seixas and Rose turned in an upset 3-6, 10-8, 10-8, 6-8, 8-6 victory.

Late Starters In Golf Meet

VANCOUVER, B. C. (AP)—Defending Champion Walt McElroy of Vancouver and some other late starters got into the act today, realizing the man to beat in the 1952 edition of the Canadian Amateur Golf Tournament is the slugger from East Rochester, N. Y., Sammy Urzetta.

McElroy drew a bye in yesterday's opening round. So did Billy Campbell, the tall politician from Huntington, W. Va., and Bill Mawhinney of Vancouver, the 1950 champ.

Doubts increased that Mawhinney would be able to drag himself to the first tee for his scheduled match with George Andrews of Victoria. He has been in the hospital with a back ailment.

Shantz Keeps Shibe Park In Good Repair

PHILADELPHIA (AP) — Shibe Park isn't the house that Bobby Shantz built—but he's the little guy who keeps it in repair.

And the pint-sized southpaw is set for more maintenance work tonight when he shoots for mound win No. 23. The maintenance work Shantz performs—while pitching from what looks like a deep knee bend—is oiling the turnstiles.

So well has the 5-foot-5 dandy of the curve ball oiled them this year that the park management pleasantly anticipates they'll make more than a half-million revolutions in 1952. The turnstiles revolved only 456,469 times last season.

Shantz so far has pitched before an average of 15,246 home fans in 13 appearances for a total of 198,202. Shantz-less home dates of the Athletics have only attracted an average of 6,382 paying customers, or a total of 229,748 for 36 games.

On the road Bobby has pitched as many ball games and his attendance average is even better—15,367 per game for a total of 200,717. With someone else on the mound, Jimmy Dykes, charges have played to 439,761 road customers in 30 appearances for a 14,658 average per game.

The best crowd Shantz has pitched before was the capacity house of 35,673 which watched him rack up win No. 20 against the Red Sox here. His best road date was a Memorial Day appearance at Yankee Stadium. For the doubleheader, 30,005 showed up.

Thus the featherweight feature attraction of the Mackmen may easily make the difference in whether the club ends up in the red or black this year.

At least, Shantz is the most magnetic personality the A's have come up with since the colorful Bobo Newsom helped home attendance above the half-million mark in 1944 when the A's finished fifth.

But Newsom won only 13 and lost 15. Shantz, who has suffered only four setbacks, couldn't lose that many this year even if he tried.

Big Reception For Davis Set

NEDERLAND, Aug. 26 (AP)—Walter (Buddy) Davis, Olympics high jump champion, comes home next week and they're throwing a big banquet for him.

The banquet will be Sept. 4 in the high school cafeteria with 300 persons expected to attend.

Dr. M. T. Harrington, president of Texas A&M College where Davis was a basketball and track star, will deliver the principal address. Joe Trum, Beaumont radio sportscaster who attended the Olympics, will be master of ceremonies. Col. Frank Anderson, track coach of Texas A&M, will present a gift from friends and neighbors to Davis.

When Davis gets here he will meet a new member of his family—Nancy Louise, born July 23, three days after her father broke the Olympics high jump record with 6 feet 8½ inches. Davis also has another daughter, Mary Edith, who was a year old last Thursday.

Two Unbeaten Teams In Non-Pro Meet In Tonight's Feature Game

WICHITA, Kas., Aug. 26 (AP)—Two of the four teams still unbeaten in the national non-pro baseball tournament meet in tonight's feature contest of a three-game card.

The Ft. Leonard Wood Hilltoppers play Ft. Myer, Va., Colonials in the fourth round of the lengthy double elimination meet. The tournament began Aug. 15 and is expected to wind up about Sept. 1.

Other undefeated teams are the Brook Army Medical Center of San Antonio, Tex., and Camp Atterbury, Ind.

Camp Atterbury had its toughest game of the tournament last night, edging the El Paso, Tex., Alpine Cowboys 7-6.

HAGAN BROS. 3 RING
CIRCUS
LABOR DAY—September 1st.
JUST SOUTH OF GORDON'S
ON BIG SPRING HIGHWAY
Sponsored By Lions Club

northwester
barrel-brooded
the 2nd tastiest PHEASANT-CHICKEN
TRADE MARK REG.
8 to 15% more meat!
Up to 85% white meat!
White meated drumsticks!
At your favorite food store in Snyder.

Select All Your Supplies Now
SCHOOL SUPPLIES
Times Printing Co.
For Your
Portable Typewriters
• Smith Corona
• Royal
• Remington
• Underwood

Select The Portable Of Your Choice
Only 10.00 Down 2.50 Weekly

SHEAFFER — PARKER and ESTERBROOK
PENS
SELECT YOUR CHOICE OF POINTS

BUDGET TERMS

ZIPPER
NOTEBOOKS
$3.75 up
GENUINE LEATHER

BENNETT & FEATHER
TIMES PRINTING CO.
1907 25TH STREET
PHONE 3-7202

CANYON DRIVE-IN THEATRE
BIG SPRING HIGHWAY PHONE 3-7212
OPENS — 7:00 P.M.
TONIGHT AND WEDNESDAY
"Singing In The Rain"
Gene Kelley — Debbie Reynolds — Donald O'Conner
Cartoon
THURSDAY & FRIDAY
"PAT AND MIKE"

Your Snyder THEATRES

—RITZ—
—LAST TIMES TODAY—
WARNER BROS. HAPPILY PRESENT
THE STORY OF WILL ROGERS
WILL ROGERS, JR. JANE WYMAN
EDDIE CANTOR
—ALSO—
Latest World News
—And—
Color Cartoon

—PALACE—
—LAST TIMES TODAY—
UNTAMED FRONTIER
TECHNICOLOR
Joseph COTTEN
Shelley WINTERS
—ALSO—
Latest World News
—And—
Color Cartoon
—STARTING TUESDAY—
THE ATOMIC CITY

—TEXAS—
—ENDS TODAY—
—DOUBLE FEATURE—
Feature No. 1:—
"Day the Earth Stood Still"
—With—
Michael Rennie
Patricia Neal
Feature No. 2:—
"Rawhide"
—With—
Tyrone Power
Susan Hayward
—ALSO—
Selected Short Subjects

DRIVE-IN THEATRES

STARLITE
—TODAY & WEDNESDAY—
—BIG DOUBLE FEATURE—
Feature No. 1:—
"Gentleman After Dark"
—With—
Brian Donlevy
Marion Hopkins
Feature No. 2:—
"Midnight Melody"
—With—
Ann Rutherford
Walter Marshall
—PLUS—
Glorious Color Cartoon

TRAIL
—TODAY & WEDNESDAY—
"Ceasar and Cleopatra"
—Starring—
Stewart Granger
Janet Leigh
—PLUS—
Color Cartoon

PALACE
—Coming Soon—
"THE GREATEST SHOW ON EARTH"

To Buy-Sell-Rent-Swap-Use The Want Ads For Results

CAUTION
SINGER sells its machines ONLY through SINGER SEWING CENTERS identified by the famous Red "S" on the window. NEVER through dealers or department stores.

Singer Sewing Machine Co.
Phone 360 159 Walnut
Colorado City

ANNOUNCEMENTS A

Dear Friends: Your words of encouragement and sympathy and your acts of kindness were so much comfort to us in our recent sorrow. Thank you so kindly, and may God bless you. Mrs. J. V. Hamman and family.

LOST AND FOUND A-4

Lady's Hamilton wrist watch lost downtown Monday. $5 reward. Mrs. D. L. Collins, 3-5971.

Strayed or stolen one white faced steer. Weight 300 or 350 pounds. Dial 3-3812.

Found: During rodeo. Official 7 jewel Galco stop watch in silver case. Owner claim watch at Snyder Daily News.

PERSONAL A-5

Alcoholics Anonymous for problem drinkers who want to help themselves. Queries strictly confidential. Phone 3-8294 24 hours a day.

TRAVEL A-6

Want to contact trucker going to Durant, Oklahoma to send a tractor. Also will buy Ford tractor mower. Homer Harrison, Dunn, Texas.

AUTOMOBILES B

TRUCKS FOR SALE B-2

F-6 dump truck, excellent condition, for sale or trade for car. 1611 8th Street or West Texas Concrete.

TAILOR MADE SEAT COVERS

* Free Estimates
* Plastic Covers

Sowell Upholstry Shop
1907 23rd Dial 3-4943

Rebuilt Motors

Guaranteed 90 days, 4,000 miles.
In Stock. Ready to install.
Plymouth Dodge
Chevrolet Ford
440 East Highway
Dial 3-6771

George's Automotive Service

AUTOMOBILES B

AUTOS FOR SALE B-1

1952 Fordomatic 4-door, radio and heater seat covers, 5800 miles. Harold Carrigan at Canary Courts, Apt. 12.

TRAILERS B-3

Will take $1,000.00 for $1400 equity in $1 modern trailerhouse. Excellent condition. Extra small monthly payments. Good Neighbor Courts.

Two bedroom trailer. Excellent condition. Extras. Will finance. Consider house on trade. Dial 3-7175.

AUTOS RADIATORS B-11

RADIATORS!
SNYDER RADIATOR SERVICE
Frank D. Stephenson
"The Radiator Man"
1105 Avenue T Phone 3-4131
½ Block West of Lubbock Highway

BUSINESS OPP. C

MAJOR COMPANY SUPER-SERVICE FILLING STATION for sale. Doing excellent business. Other business interests necessitate selling immediately. Will sell at invoice price. All replies confidential. Apply Box E-1, Snyder News.

BUSINESS SERVICES D

ELECT. SERVICE D-4

APPLIANCES REPAIRED
Irons, Toasters, Fans
Percolators, etc.
GUARANTEED RADIO SERVICE
1011 25th Street
(Across from Sunbeam)

HAULING DELIVERY D-10

Furniture moving, local and long distance. McAlister Transfer & Storage. Dial 3-6791.

PAINTING, PAPERING D-11

NOW IS THE TIME TO PAPER
Paper any room any size $12
Painting and Textoning
Work guaranteed. In Snyder 4 yrs.
Dial 3-5471

Experienced paper hanging, painting and texture work. All work guaranteed. We sell wallpaper. Riley Floyd. Dial 3-8605.

PLUMBERS D-13

FREE: We will contract any size plumbing job. Free estimate. City Plumbing Company. 1801 Avenue S. Phone 3-6364.

Sanitary septic tank and cesspool cleaning. Fully insured. Dial 3-8561.

BUSINESS SERVICES D

MISCELLANEOUS D-26

Lawn Mowers sharpened and repaired. 1822 35th. St. Jack Darby Blacksmith Shop.

PIANO TUNING AND RESTYLING
Complete piano service. Free estimate and reference furnished on request.
Dial 3-4321 Snyder 4544 Roby Col.

EMPLOYMENT E

HELP WANTED, Male E-1

Salesman with car to travel six counties in West Texas. Commission with drawing account. Selling experience necessary. Good proposition. See Harold Bennett at Times Printing Company.

EMPLOYMENT E

HELP WANTED, Female E-2

Position in insurance agency. Experience preferred. Some office experience necessary. If inexperienced prefer high school graduate. Please write application Box 536.

Waitresses wanted. Experience necessary. Neat appearance. Apply in person Friday at Ranch House Cafe.

Waitresses wanted. Apply in person. Ballard's Cafe. East Highway.

INSTRUCTION F

TOM PHILLIPS
Graduate musician in
Piano and Voice
Desires to teach private lessons in all phases of music and voice to high school students and adults.
Phone 3-4663.

FINANCIAL G

INSURANCE G-3

Worthington Insurance Agency
GENERAL INSURANCE
Next to Town & Country
On Lamesa Highway
WOODY WORTHINGTON
Phone 3-4242

WOMAN'S COLUMN H

CHILD CARE H-3

Will care for your children day or night. Mrs. Bama Davis. 801 29th Street. Phone 3-5605.

ORMS & BUTLER NURSERY
For children is now ready for you to call and register at 1111 24th. Dial 3-5563. We will appreciate your children.

Care for your children, day and night. Mrs. J. C. Beavers. 801 - 25th Street. Phone 3-3935.

Child care by the hour in your home. Mrs. Hughes, 2801 Avenue T. Dial 3-3433.

LAUNDRY SERVICE H-5

DELUXE WASHATERIA
Bring your wet wash or rough dry to us or wash in our new Maytags.
Soft Water
1503 26th Street

Will do ironing. 2705 Avenue H.

SEWING H-6

Necchi Kirby
Hale's Sewing Machine Exchange
now located on
East Side of Square
RENT SALES REPAIRS
"World's Finest Sewing Machine"
Kirby Vacuum Cleaners
Dial 3-4381 2514 Avenue R

Several good used machines. $9.95 up. Hales Sewing Machine. 2514 Avenue R.

MERCHANDISE K

BUILDING MATERIAL K-1

PAY CASH And Save!

2x4 and 2x6 8'-20'	7.00
1x8 and 1x12 Sheathing (dry pine)	7.50
Corrugated Iron	10.95
Cedar Shingles (red label)	8.45
Oak Flooring No 2 royal	10.50
4x7 3-8 Inch Sheetrock	3.75
4x7 ½ Inch Sheetrock	4.25
2-8 x 6-8 Glass Doors	9.95
2-0 x 6-8 Panel Doors	6.95
2x4's 6 Feet Each	15c

Veazey Cash Lumber Co.
1 Mile West On Lamesa Highway
Phone 3-6612

DOGS, PETS, Etc. K-3

For sale: 20 month old horrell colt. Very gentle. Reasonable. Dial 3-4522.

HOUSEHOLD GOODS K-4

Earl & Sal's Trading Post, opposite B. & R. Park on Post Highway. Bargains in furniture. We buy and sell new and used furniture.

LATEST MODEL ELECTROLUX
Vacuum Cleaners and Appliances
Free Demonstration
PHONE 3-3140
ETHEL ROBBINS

For Stanley Home products Dial 3-3473 or 3-8881. 2801 Avenue W. Billye Holt, Stanley Dealer.

Bargain at all times in air-conditioners. We also buy and sell used furniture. Giles Swap Shop, 2012 Avenue S. Dial 3-6552.

See Town & County 2603 28th Street on Lamesa Highway, for Used Furniture & Appliances. We always have a good stock of trade - ins and repossessed furniture. Three ways to buy; Cash, Contract, or Charge.

MERCHANDISE K

Goree's Furniture where your dollar has more cents. Furniture half price while East Highway is being repaired. 501 East Highway. Dial 3-7291.

Electrolux vacuum cleaner, $35.50. 2514 Avenue R. Hale's Sewing Machine.

SPORTING GOODS K-8

Sale: 14½ foot boat with motor and trailer. First class condition. A real bargian. Dial 3-4536.

MISCELLANEOUS K-11

Baby stroller for sale. Bell Air Village. Apartment 2.

LOOK! LOOK! LOOK!
If its pipe of all kinds you want call
BOB EDWARDS
3-3550

One good Airway Vacuum Cleaners for sale. 2514 Avenue R. Dial 3-4381.

For Sale: Beautiful, hand-crocheted tablecloth, 72"x90". See Mrs. Weatherby, 3010 40th Street.

One good used General Electric froner, slightly used, at half price. Pinking shears and needles of all kinds. Hales Sewing Machine 2514 Avenue R.

WANTED TO BUY K-14

Wanted to buy good saddle for resale. Grantham's Supply Store, East Side of Square.

RENTALS L

BEDROOMS L-1

Keep cool! Air-conditioned. Rooms remodeled, $7.50. West of Square. 2401 Avenue U. Odessa Hotel.

WHY PAY MORE?
Private rooms $5.75 weekly.
THE BEST HOTEL
2109 Avenue S
3 blocks north of Square

Air- conditioned bedroom with bath. Space for 1 trailer. Nice and quiet. Air View Courts, Lamesa Highway. Mr. and Mrs. E. L. Harrison, owners.

Need A Room?
Our new rates are inviting. Our place is close in, clean and quiet.
We rent to men only.
H&B Rooms
2305 26th Street

Bar-V-Motel — 50 modern air conditioned rooms reasonable rates by day or week. Room telephones. Call 3-3843.

FURNISHED APTS. L-3

2 rooms, bath, air-conditioned; kitchenette; tile floors; innerspring bed. Bills paid. First street south of Denson & Brown Gulf Service Station on East Highway. 306 28th Street.

SMITH MOTEL kitchenette and bedrooms. Daily and weekly rates. East Highway. Dial 3-8483.

NESBITS MOTEL
Furnished cottage apartments
Summer Comfort Refrigerated Air Conditioning
Tile bath, Frigidaire, garage
$3.00 per day.
Weekly and monthly rates.
Lamesa Highway Dial 3-9268

For Those Who Want The Best
Three-room Apartments
Enclosed Yards
Vented Heat
Refrigerator and kitchen stove furnished
DIAL 3-3452

BELL AIR VILLAGE
CORNER OF 29th and AVENUE X

Two large room furnished apartment. 1310 19th.

Three rooms, bath in Hermleigh. Venetian blinds, natural gas, electricity. $40 monthly. Otto Hoepfl. Route 2. Hermleigh.

Nice furnished apartment, 2 rooms. Private bath. Garage. Couple only, no pets. 1308 30th. Dial 3-6146.

Air-conditioned 2 rooms. Nice refrigerator. Bills paid. $10 weekly. 801 East 20th.

THREE ROOM FURNISHED APARTMENT
1905 West 23rd
Snyder
Just Installed New Gas Refrigerators
ONE, TWO, AND FOUR ROOM FURNISHED APARTMENTS
Weekly rates $10 and up.
YEAGER COURTS
2109 Avenue T

See The
WAYMAR APARTMENTS
Four rooms and bath
Furnished or unfurnished
Laundry facilities
Garage and storage space
Paved street
Phones available
20th & Coleman
Dial 3-6942

Upstairs 2 room furnished apartment, 3 blocks from school. Dial 3-3661. Nights 3-8668.

RENTALS L

FURNISHED APTS. L-3

Two room furnished apartment. $7.50 per week. 111 East 24th.

Nicely furnished 2 room apartment. Air-conditioned. Private bath. 607 29th.

Apartment, new furniture, redecorated, garage, refrigerator, telephone, air conditioner, tile shower, bills paid. Three blocks West of Square. Apply in person, Brown's Courts.

Small new air-conditioned efficiency, private tub bath. Couple only. No pets. 809 26th.

Furnished apartment, especially neat and clean. Only $8 per week. 611 25th.

Nicely furnished 3 room apartment near shopping center. 2010 26th St. Dial 3-5825.

One furnished duplex apartment, private bath. $50 monthly; bills unpaid. 1301 20th after 5 p.m.

Furnished 3 room apartments, private baths. Childer's Real Estate, Avenue R. and Smith. Green Hill Addition.

Furnished light housekeeping rooms. Frigidaire. Adults only. 811 24th.

Furnished Apartments
Private baths. Del Norte Courts, Lubbock Highway. 2 blocks from North Ward School. Reasonable rates.
DIAL 3-5273

Furnished apartment; Diamond M Building. Air-conditioned; electric kitchen. Very nice. Couple only. No children or pets. Dial 3-4641.

HARMON APARTMENTS
Block north Terry Grocery west out Lamesa Highway.
3 room furnished apartment, $16.50 weekly. Bills paid. 2 room furnished apartment, $12.50 weekly, bills paid. Refrigeration and air-conditioning. Dial 3-6488.

GREEN HILL APARTMENTS
2 room furnished apartments. Private baths. $10 weekly; bills paid.
DIAL 3-9272

Two rooms and bath furnished for Colored couple, no dogs. 1311 25th. R. C. Grantham.

Furnished cottages - 2 rooms and bath for couple, hot water heater, refrigerator, ice box. 1311 25th. Inquire Grantham's Supply Store, East Side of Square.

Two room furnished apartment. One room furnished. Private baths. Air conditioner, Refrigerators, Bills paid. 1405 23rd. Dial 3-3821.

Two room furnished with private bath. Dial 3-3327.

UNFURNISHED APTS. L-4

Two bedroom unfurnished apartment with bath. Private unit with garage. Dial 3-5241.

Unfurnished apartment for rent. 4 rooms and bath. W. R. Bell, 2811 Avenue U.

2 rooms and bath upstairs. Bills paid. 1111 24th. Dial 3-3661. nights 3-6666.

Three room unfurnished apartment. South side of duplex. 2806 Avenue X. No bills. To see, call Mrs. Esell at 3-5426 or 3-6486.

FURNISHED HOUSES L-5

Two room house furnished. Nice. No pets. See J. B. Mearse, 3000 Avenue J after 4 p.m.

2 room furnished house with bath. Bills paid. $12.50 per week. 3 blocks west of Redwood Courts. 2205 21st. Street. Dial 3-3845.

3 rooms and shower bath. Bills paid. Not more than 2 children. $55.00. Dial 3-6637 after 5:30.

HOUSES
Furnished and Unfurnished
BILLS PAID
W. E. SEARCY
1810 Avenue O
Phone 3-6576

Four rooms and bath across from Radio Station. Dial 3-3043.

Modern 3 room furnished house. 2 room furnished house. Bendix washer. Bills paid. See J. A. Woods. 1511 Avenue R.

Furnished cottage. 2 rooms and bath. Air-conditioned. Electric refrigerator. Couple. No dogs. 1311 25th.

Nicely furnished 2 rooms and bath. All bills paid. 303 26th.

Furnished cottages. $10 per week. Refrigerator. Apartment size range. Hollywood beds. McAdams Cottages. Old Post Highway.

2 room furnished house. $10 weekly. Dial 3-3908.

Nice 2 room furnished house with bath. Air-conditioned. 1412 30th.

Furnished houses. Built-in kitchen, private bath. Electric refrigeration, air conditioned. 3 miles out Post Highway. Willinghams.

Newly painted 2 rooms nicely furnished with bath. Bills paid. Block east of Canyon Drive-In on Big Spring Highway.

UNFURNISHED HOUSES L-6

Modern 5 room house, 2 miles northwest of Hermleigh. $35 monthly. School mus and mail route. J. O. Leech.

Five room house, attached garage. All modern conveniences. Practially new. Modern with fence, grass and shrubs. All very nice. You will like it. Rent reasonable. 6 miles north of Snyder. On pavement. Dial 3-3408 or 3-4191.

Modern 3 room and bath. Unfurnished or furnished. Avenue Q, Andrews addition. See Childers Real Estate, Greenhill Addition.

Two large rooms and bath $50, bills paid. See Jess Green on Clairemont Road.

Three rooms and a bath, near schools. Address 908 29th Street. Contact Mrs. Frances Arledge, Thomas. Hotel Windsor. Abilene, Texas.

Two 2 bedroom houses unfurnished. One in and one out of town. See Drinkard at overpass, Roby Highway.

MISC. FOR RENT L-7

Business building for rent. 1005 25th. Inquire at same address.

Large office space, remodeled and redecorated over Stinson Drug and Dyer Jewelry. 2801 Avenue V.

Office space, or could be used for residence. Air-cond floor over Texas Electric building. Dial 3-3677.

For Rent - Suite of offices, well located, second floor, on Square. Call 3-5611.

Business building for rent. Close in. Corner location. See Roe at Roe Home and Auto Supply, 2207 Avenue S.

REAL ESTATE M

EXCLUSIVE LISTING
Beautiful apartment for sale or trade for stock or ranch. 8 units, completely furnished. Income $520.00 per month. Never had an all night vacancy always have waiting list. BARGAIN.
2 Beautiful 3 bedroom homes in Highland Park.
Many other good listings.

PINNELL REALTY Co.
1712 25th
Phone 3-5813

REAL ESTATE M

IF YOU WANT
a home, farm or ranch, see
Geo. J. & Lydia Webb
Lobby Manhattan Hotel
Dial 3-5171 Dial 3-6508

HOUSES FOR SALE M-2

GI equity in 4½ room house. Reasonable down payment; low monthly payments. 115 Browning.

For sale or rent; new 2 rooms and bath on 3 acre lot. See Raymond Lloyd, ½ miles out Roby Highway.

Sale or Rent: Unfurnished 2 rooms and bath. Avenue P in Andress Heights. Dial 3-3973.

Five room house in Towle Place Addition. Inquire after 6 p.m. 3103 40th.

For Sale: Two bedroom house one block west of grade school on Lubbock Highway. Small down payment. Contact Henry Rowland, at property.

FHA EQUITY
213 36th Street in beautiful Kittrell Heights. Tile kitchen and bath. Select hardwood floors. Mahogany slab doors. All the built-ins and storage space. Also atached garage. This is a home you will be proud to own. Only 1½ blocks from school.
Jack & Jack Realty
Realtor
506 East Highway
Dial 3-3452

New 3 Bedroom FHA Home
New 2 Bedroom FHA Home
Near New Schools
Very Low Down Payments
In Towle Addition
Dial 3-4441 3-4175 or 3-4529

SALE TO BE MOVED
14 Two room houses; complete with built-in cabinets, plumbing, and furniture. PRICED $700. Unfurnished $500.00. Earl Turnell, LEE COURTS, Lubbock Highway. Dial 3-9163.

$750 DOWN
for nice, small, well furnished home on 100x150 feet. Balance $60 per month. Full price ONLY $2,500.
H & H DEVELOPMENT CO.
508 East Highway
Dial 3-4451

GI OR FHA
3781 AVONDALE
It will be well worth the time to see this beautiful 3 bedroom home near new high school in Highland Park Addition. Good FHA or GI loan set up by
Jack & Jack Realty
REALTOR
506 East Highway
Dial 3-3452

HOUSE MOVING M-3

W. K. Bigham & Sons
House Moving
Anything up to 100 feet.
You are welcome to check our insurance.
133 Milburn Parkway Addition
Dial 3-5892. Snyder

LOTS FOR SALE M-4

LOTS FOR SALE
TOWLE ADDITION
1 - 68x170 $1,250.00
1 - 70x170 (Corner) $1,500.00
PAVED STREET - ALL UTILITIES
Dial 3-4441 3-4175 3-4529

FARMS - RANCHES M-6

1860 acre ranch within 40 miles of Snyder. Good mesquite grass; some slightly rolling or wavy, no rough country. Some 800 acres has been in farm. We think this is one of the best buys in West Texas and one-half of minerals go at $50 per acre. If interested see
Jack & Jack Realty
Realtor
506 East Highway
Snyder, Texas

OIL ROYALTIES M-8

ROYALTY
I still buy it at top prices.
All oil deals considered.
Phone 3-4105
Charles H. Cooper

FOR SALE, TRADE M-11

Two room house and bath with built-in cabinet and hot water heater to trade for late model car. Dial 3-7114.

Your own Newspaper—The Snyder Daily News. For carrier delivery call 3-5486.

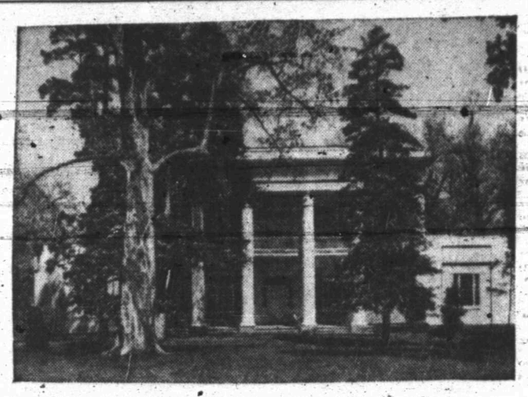

As "Old Hickory" left it — Nashville's Hermitage.

Andrew Jackson's Hermitage Saved For A Tourist Shrine

By The Associated Press

NASHVILLE, Tenn — The 150,000 or more persons who are visiting Andrew Jackson's familiar homestead, the Hermitage, this summer see the place just as Old Hickory left it on June 7, 1845.

For this fact they can thank a determined group of Nashville women, Sixty-three years ago, the Ladies Hermitage Association was formed to fight off a plan to convert the Hermitage into a Confederate home.

From time to time the ladies have sent out flying squadrons to combat other moves to convert the old shrine to practical uses. But their main work has been to rescue the Hermitage from dilapidation and preserve it through the years.

This long range campaign is now paying off in more financial security for the old estate than it has ever had, even during the occupancy of its famous tenant.

Last year there were 157,487 paying guests and this year sponsors expect more. With the admission fee newly doubled from 25 cents the Hermitage is nowable to put aside a reserve for lean years.

The heavy attendance making the Hermitage is now able to put non, the most popular shrine of the sort in the nation—can be traced to an insistence upon authenticity. The old mansion is brick for brick just as Jackson rebuilt it after a fire n 1835.

Visitors therefore will find the Hermitage looking just like the Hermitage did when Sam Houston rode up the cedar-lined driveway one Sunday in June, 1845. The interior, too, has the same furniture.

The former president of the Texas Republic arrived just a few minutes too late that day to grasp the hand of his old military chief. He had planned to tell Jackson all about a decision to bring Texas into the Union.

A worry that Texas was going to join Great Britain had been pestering the 77-year-old Jackson as he withered away with sickness. A few months before, he had written a friend: "We cannot bear that Great Britain have a Canedy on our west as she has on our north."

But Houston was told when he pulled up at the gate that Jackson had died only a few minutes before. Today visitors find few rooms in the Hermitage more entrancing than the one in which Old Hickory died beneath the portrait of his beloved Rachel.

The Hermitage caretaker, Andrew J. (three guesses what the "J" is for) Baker, says the coming of the automobile is what made possible the maintenance of the Hermitage. Before the automobile and good roads the old estate, 12 miles from the heart of Nashville, was considered remote and seldom visited.

Baker is the son of a man who was caretaker for 45 years. Born in the Hermitage himself, this 54-year-old man recalls that in the days of the buggy there was only a trickle of traffic to the Hermitage.

Even before formation of the Ladies Hermitage Association the Hermitage narrowly escaped disaster one or more times.

When the state of Tennessee bought the 500-acre property for 48,000 in 1856 it proposed, at the suggestion of Gov. Andrew Johnson, that the United States establish a branch of its military academy there.

Congress apparently took a dim view, however, of setting up a branch of West Point in the heart of what soon was to become the Confederacy. Nothing came of the move although a Congressional committee approved it.

Various legal heirs of Jackson remained on the property for years after his death but the property became badly run down.

During the Civil War, Federal Gen. George H. Thomas threw a cavalry guard around the estate to protect it from the swirling tides of battle. That was fine, except that the cavalry animals were let loose to forage in the formal garden where Andrew and Rachel lay buried.

The garden suffered again during the winter of 1951 when a severe ice storm and sub-zero temperatures nipped and destroyed many priceless box plants.

After the last of the Jackson heirs left the place in 1887 the proposal came before Tennessee's Legislature that the Hermitage be converted into a Confederate home.

That stirred the Nashville women into action. They sent brigades of lobbyists before the Legislature to protest. The Ladies Hermitage Association was only partly successful. Although it got possession of the Hermitage a part of the property was reserved for a soldiers home which was built and used until 1934.

ALPHABET BUSINESS SERVICE
Who Sells What & Where Is He?

AMBULANCE SERVICE

—Ambulance Service. 3-3533. Burial Insurance for the entire family. Bolger Funeral Home. 1709 26th. Dial 3-3533.

APPLIANCES

—Snyder Heating Company for any type cooling job, large or small. 2007½ 26th Dial 3-4411.

—Neon sales and service. Dial 3-4953. Browne Neon Signs, 1915 23rd.

—For refrigeration service Dial 3-4871. Wimberly Hardware. 1005 25th Street.

ARCHITECTS

—The Butler-Brasher Company, Architects-Engineers. 1806 26th. Dial 3-3353 or 3-4983.

BUILDERS HARDWARE & MATERIAL

—From foundation to paint Forrest Builders Supply Company sells everything you need. Dial 3-3301.

—We have a complete line of lumber and building supplies. Wholesale and retail. Walter Haley Lumber and Suply. Dial 3-5792.

BUTANE

—Call Scurry Butane Company. 3-3721 for prompt gas delivery. Sales & Services Domestic & commercial Apliances.

CONCRETE PRODUCTS

—West Texas Concrete Products Inc. offer quality transit mixed concrete service. Dial 3-7132.

FLOWERS

—Fresh Flowers for all occasions. We telegraph flowers anywhere. Bella Flower Shop. Dial 3-4651.

FURNITURE

—Frigidaire refrigerators, washers, ironers. Also large selection of quality furniture at King & Brown.

INSURANCE

—Hugh Boren & Son are dependable and experienced. Insurance - Real Estate-Loans-Oil. Dial 3-3651.

—The Deffebach Agency can service any type of Insurance for you. Come in for advice. Dial 3-5611.

—Holcomb Insurance Agency. Dial 3-3791. anticipate your insurance needs. Friendly service.

REAL ESTATE

—If it is a home you need with low down payment: FHA 15 per cent down: GI 6 per cent down. Jack and Jack Realty. 506 East Highway, Snyder, Texas.

TIRES

Mohawk Tires and Batteries. Best price in town. Lee Motor Tire Store, Northeast corner of square. Dial 3-4661.

FOR CLASSIFIEDS
Phone 3-5486

FOR BEST RESULTS, USE THE SNYDER DAILY NEWS CLASSIFIED. DIAL 3-5486.

See Perry Mason
Expert Radio Service
AT A MORE REASONABLE RATE.
HOME — AUTOMOBILE — RECORD CHANGERS
ALL WORK GUARANTEED
ACROSS FROM SUNBEAM GROCERY
1011 25th St.

KEEP THIS LIST HANDY!

New Telephone Numbers

These Numbers Too Late For Telephone Directory.

Ace Contracting Co. Lub. Hwy	3-5223
Babb Firestone Service Station 2414 Av S	3-6522
Bowlin Glen Texaco Service Sta. 1401 Av S	3-9125
Donner Bookkeeping Service & Ins., 1806 26th	3-6863
Knollenberg Automotive Serv. 1605 25th	3-3381
Lota' Burger 1510 Ave S	3-3883
Modern Beauty Salon 1806 26th	3-6823
Southwestern Life Ins. Co. 1913 Coleman, Apt. 2	3-5673
Stockman's Supply Store, 1615 25th St.	3-4132
Sweet's Shop, 2505 Avenue G	3-4482

THE SNYDER DAILY NEWS CLASSIFIED RATES

One day	.04 per word
Two days	.07 per word
Three days	.09 per word
Four days	.11 per word
Each day following	.01 increase

15 word minimum rate

Space ads	.84 per inch per insertion

EARNED RATES

Three days	.75 per inch per insertion
Five days and above	.70 per inch per insertion

WORD AD DEADLINES

Weekdays	5 p. m.
For Sundays	12 Saturday

RULES

The publishers reserve the right to correctly classify all advertising, to edit any copy deemed objectionable for any reason and reserve the right to accept advertising only on a cash-in-advance basis. Some ads are charged to phone owners, purely as an accommodation and payment is due immediately upon publication. Some types of ads are not charged under any circumstances but must be strictly cash-in-advance.

School Leaders, Districts Are Facing Stern Action By State

AUSTIN, Aug. 26 (AP) — Eight school districts face loss of accreditation and 35 school administrators and teachers may have certificates suspended or placed on probation because they kept improper attendance records last year.

The disciplinary action was announced yesterday by State Education Commisioner J. W. Edgar. He told the State Board of Education the school people involved would have the right of appeal and a full hearing.

He said a checkup showed the schools had kept improper records on average daily attendance. He told reporters a fattening of attendance records would qualify a school to receive more than its fair share of state aid.

ACCUSED ARE LISTED

Facing cancellation of their administrator's certificates are Supt. D. E. Brooks of Mineola, Negro Principal James L. Stanley of St. Paul School District: Hunt County; and Supt. Homer Wilson of Douglass School District, Nacogdoches County.

Cancellation of teacher's certificates has been initiated for Negro Principal Lucy Mae McDonald of Ferris, Ellis County; Supt. Walter Moon of Minden, Rusk County; and Negro Principal W. H. Palmer of Farrsville School District, Newton County.

Probation of certificates is in prospect for the following school administrators: Supt. S. T. Buie, New Diana School District, Upshur County; Principal G. E. Green, Mineola, Wood County; Principal J. W. Hassell, Mineola; Supt. Foster L. Kirven, Grove Island School District, Freestone County; Principal W. H. Prim, Mineola; Principal Ernest L. Roberts, Pine Springs School District, Smith County; and Principal Edgar A. Thomas, Italy, Ellis County.

MANY FACE PROBATION

Probation of certificates is faced by the following teachers, by districts:

Garland School District, Bowie County—Lelia A. K. Brown; Owendolyn Glaspie, Ione Green, Kermit Greer, and Lamonia Richardson.

Mount Fall School District, Washington County—Mrs. P. V. Barber, Mrs. B. E. Wells, and Mrs. Prudie A. Whiting.

Farrsville School District, Newton County—Effie Adams, Wendolyn Cato, Luckie Franklin, Olive Palmer, Pearlie Peacock, Darnetta Strong, and Ernestine Watts.

St. Paul School District, Hunt County—Mrs. L. C. Gatlin, Mrs. C. J. Stanley, Lillian M. Traylor, Lesley P. Waters, and Lola D. Wilkerson.

SCHOOL BOARDS NOTIFIED

Probation of certificate also is faced by Principal Ernest E. Ford of the New Diana School District, Upshur County; and by Principal A. D. Sanders of Quitman, Wood County.

Edgar said he was notifying the boards of trustees of the following school districts he is suspending accreditation of their school systems until they institute and maintain an attendance accounting policy in accord with sound accounting principles, state regulations, and state law:

Douglass School District, Nacogdoches County; Farrsville School District, Newton County; Ferris Independent School District, Ellis County; Grove Island School District, Freestone County; New Diana School District, Upshur County; Quitman Independent School District, Wood County; St. Paul School District, Hunt County; and Zavalla School District Angelia County.

Edgar said Farrsville, Grove Island and St. Paul are exclusively Negro school districts. Both Negro and white schools are involved in the other districts.

Delaware Democrats To Put Up Slate And Argue On Civil Rights

DOVER, Del. (AP) — Candidates for the November general election will be elected by Delaware Democrats today in a state convention which promises little in the way of a contest.

Major nominations already announced by party leaders include Gov. Elbert N. Carvel, up for a second term, and Lt. Gov. Alexis I. DuPont Bayard, slated for endorsement for U. S. Senate against the Republican nominee, Sen. John J. Williams.

One party spokesman said, however, there may be differences of opinion over the civil rights plank of the party platform. Several Democratic leaders have said they plan to press for a strong affirmative statement but this may encounter considerable objection. Much of Delaware lies south of the Mason-Dixon Line and is closely allied with the neighboring states of Maryland and Virginia.

Wants Divorce After 36 Years

LOS ANGELES (AP) — The wife of an airplane manufacturer Donald W. Douglas, filing a cross-complaint to his divorce suit, claims he called her "stupid" and had an affair with his female assistant.

Mrs. Charlotte Douglas, wed to the industrialist almost 36 years, accused him in her complaint yesterday of cruelty and infidelity and said he has been on intimate terms for years with Mrs. Marguerite Carrie Tucker, whom she identified as a 51-year-old divorcee and Douglas' assistant.

Mrs. Douglas said her husband has been in Mrs. Tucker's company "days at a time" and was guilty of misconduct with her aboard his yacht last Oct. 7.

Mrs. Douglas requests $3,000 monthly alimony, pending trial of her suit. She says her husband draws a salary of $125,000 a year from his airplane business and has other income.

Another Candidate In Race For Council Seat Vacant Since Last May

Johnny Hoyle, 45, 1900 Avenue Q, was the second candidate for the city council vacancy to be filled in a special election Sept. 16, Mrs. Clara Jones, city secretary, said.

Hoyle ran for the office once before in the city general election in 1951 but was unsuccessful. He is shop foreman for Scurry County Truck and Tractor Co. The candidate is married and has six sons and one daughter.

Hoyle was the second candidate to file for election to the vacancy, which was created when Dr. Robert H. Hargrove, a member of the council moved from Ward No. 1, to another part of Snyder. He filed just before the deadline pased Saturday at noon, Mrs. Jones said.

The other candidate is John P. DeShazo, 2411 Avenue I.

Herbert Hoover Gets Out Of Burning Lodge

BISHOP, Calif. (AP) — Herbert Hoover calmly cracked jokes as he strode in night clothes from the burning lodge of a friend at Silver Lake near here Sunday night.

"All my life I spent a good deal of time helping refugees," a companion, Mr. William Jenny, quotde the former President yesterday.

One Man Fined; Bond Ordered Forfeited Here

An appearance bond was ordered forfeited in the case of one man, and another man was assessed a fine in county court this morning. Both were charged with bootlegging at the Star Night Club.

Fined was George Wilson, 28, who said he lived at Avenue Y and First Street. He was assessed a total of $647, including court costs, when he pleaded guilty to two charges of illegally selling beer. The fine in each case was $300, and the cost was $23.50. On Aug. 15, he was fined $500 plus cost on a charge of possessing liquor for sale.

Jury trials had been scheduled for both men, but Wilson changed his plea to guilty this morning. The jury was dismissed by Edgar Taylor, county judge, when the other man, George Alexander, 44, who gave his address as Lee Courts, failed to appear for trial. Alexander, charged with one count of selling whisky, later appeared in the judge's office but was told he would either have to make a new bond or go to jail since the original bond had been ordered forfeited.

Both were charged with the offenses Aug. 16 on complaints of K. B. Green and Marshall Smith, officers of the state liquor control board. Green said he and Smith had been working here at the request of the sheriff's department. They are assigned to the local control board district with headquarters in Big Spring.

Mrs. Carmen Gonzales, 42, of the Gonzales Cafe, was fined $250 plus court cost of $23.50 yesterday when she pleaded guilty to a charge of selling liquor.

Adlai Is Given Same Break As Ike At Contest

ROCHESTER, Minn. (AP) — Gov. Adlai Stevenson of Illinois was invited today to speak at the National Plowing Contest Sept. 6, the same day Gen. Dwight D. Eisenhower is planning to address the expected crowd of more than 100,000.

The invitation was wired to the Democratic presidential nominee after the contest Board of Directors Monday night reversed its previous stand against having both candidates speak on the same day.

A spokesman said the board had been assured Stevenson would accept, even though he has a tentative speaking date for Sept. 6.

The board acted after petitions signed by 700 farmers were presented to it, asking that Stevenson be permitted to speak to the same audience as the Republican standard bearer. Earlier, Stevenson had been invited for the Minnesota State Plowing Contest on Sept. 5 but declined.

The board did rule that Eisenhower, having been first to accept the bid, would be allowed to set the time of his speech. His talk tentatively has been set for about 1 p. m., Eastern Standard Time. A board spokesman said the second talk would have to come after plowing awards are made, about three hours later.

The vote to invite Stevenson was 8 to 1, with one member of the board absent. Earlier, members had voted down the double speaking program because "we wouldn't get any plowing done."

Escapee Arrested Here

An escapee from a state hospital in California was arrested by police here yesterday.

He is Charles C. Sheffield, 38, of San Jose, Calif.

Police said the arrest was made on information sent here from California authorities.

Grimmett Bros.
Sand & Gravel
Phone 3-4102 1805 14th St.
- Class A Remix
- Masonry Sand
- Haydite Bldg. Blocks
- Shoveldozer & Hilift
- Dirt Work
- Light Hauling

Talks Resumed On Coal Wages

WILKES-BARRE, Pa. (AP) — The hard coal industry and John L. Lewis' United Mine Workers resume their interrupted contract talks today here in the heart of America's anthracite coal region.

Lewis, who remained away from negotiations last week in New York, spent the night in a hotel in nearby Hazleton, home of UMW Vice President Thomas Kennedy. Neither Lewis nor Kennedy would comment on the union chief's presence in Pennsylvania but it was presumed he was en route here for the discussions on the new contract.

Meanwhile, the 75,000 hard coal miners, 90 per cent of whom are centered in this Eastern Pennsylvania area, are staying home this week carrying out Lewis' proclamation of a "memorial" holiday honoring the victims of mine disasters.

The halt became effective last Saturday and will continue through Labor Day, Sept. 1.

Civic Center Planned In Center Of City Hit By Earthquake

BAKERSFIELD, Calif. (AP) — Quake-bounced Bakersfield is talking about building a new civic center amid the rubble of last Friday's rumble, and the federal government is ready to help.

The Reconstruction Finance Corporation in Washington yesterday declared this city a disaster area. That entitles homeowners, businesses and civic authorities to low-interest loans.

Lions Selling Tickets To Circus Here Monday

Lions Club members have begun advance ticket sales for the Hagan Brothers circus to be presented here on Sept. 1, Roland Bell, ticket chairman, said today.

Sales so far have been good, Bell said. Tickets may be bought from any club member or from Bell at Bell's Flower Shop. Two performances are to be given here.

Proceeds from the sponsorship of the circus are to be put into a Christmas fund for a children's party, Bell said.

BUS CRASH FATAL

A crumpled passenger bus lies upside down at the mouth of a railroad tunnel near Edgewater, N.J., after falling 30 feet from a narrow wooden bridge overhead. One person was killed and at least 15 were injured in the crash when the crowded commuter bus smashed through the bridge guard rail and plunged downward.

County Awards Sewer Contract; No One Attends Budget Hearing

The commissioners court yesterday awarded contract for construction of a sewer line for the county hospital and stood by for a formal hearing on the proposed county budget, which no one attended.

The 6,800 foot sewer line for the hospital project now being constructed was awarded Homer E. Partain of Snyder, lowest of four bidders, for $23,117.40. Other bidders and their bids were Walter D. Bellamy, Monahans, $24,592; T&L Construction Co., Midland, $25,983; and W. O. Pelphrey, Fort Worth, $25,256.50.

Only the commissioners and county judge were present for the formal hearing on next year's tentative budget of nearly $119,000. The budget proposal was based on 90 per cent collection of taxes assessed at a lower rate than the current assessment. The county rate now is $1.15, and the rate proposed is $1.10 per $100 valuation. The county government's tax income will be boosted, however, by the increase in property valuations in the county. Valuations totaled $114,207,131 this year and are estimated to total $120 million for next year.

The valuation total has not yet been fixed, however. The court is to meet Sept. 8 and set the county tax rate. The valuations will also be determined about that time, and the budget is expected to be approved.

Herman Richburg, mayor of Hermleigh, offered the town's police patrol car, a 1949 Ford sedan, for sale to the county for $1,000. It is equipped with siren, red emergency lights, and a two way short wave radio. The court looked at the car but agreed the county did not need another car at present.

Legion To Be Host To Zone

Members of the American Legion last night voted to be hosts to a convention of posts in the American Legion Zone Seven, to be held here Sept. 27.

Hilton Lambert, zone commander, requested that Snyder invite all other clubs in the zone to attend the meeting. He is immediate past commander of the Snyder post.

During the meeting last night Ray Neidecken, commander of the post, presented a past commander's medal to Lambert.

Other action of the club included a club contribution of $50 to a former member of the club who is to undergo an operation in Kerrville this week. A collection taken among the 40 members present added $27 to the amount be given to the man, making a total of $77.

Jack Caperton, chairman of the entertainment committee of the club, announced that a profit of $3 has been made on the last three dances held at the club. On the first of the dances the club lost $24, on the second $17 was made, and a profit of $10 was gained on the third dance, Caperton said.

Posts in Legion Zone Seven include those in Scurry, Mitchell, Borden, Howard, and Martin counties.

Two Whisnands To Be Sheriffs Come January 1

Scurry and Cook Counties are likely to have sheriffs with the same name when the new term begins Jan. 1. Homer Whisnand of Snyder and his brother, O. E. Whisnand of Gainesville were both elected as Democratic nominees Saturday.

The nominee here said today that he knew of only one previous similar occurrence in Texas. Neither of the Whisnand brothers has held a public office except that of constable. Homer was constable at Electra six years from 1935 through 1940, and his brother was elected to three successive terms in Cook County.

The brothers both polled the highest number of votes in their races in the first primary this year, both being opposed by incumbents in the runoff primary.

The Gainesville man, 52 years old, was a county highway patrolman in Wichita County once and was constable and a city policeman in Cook County later, having a total of 13 years experience as a law enforcement officer. Scurry County's nominee has about the same amount of experience having been a deputy sheriff in Wichita County where he was later an investigator for the county and district attorneys' offices. He was a deputy sheriff here about 15 months.

Homer Whisnand was born March 16, 1908, at Windom, Tex. He attended public schools in Fannin and Dallas Counties. He and his wife moved to Snyder in the fall of 1949. They reside at 3110 Avenue U. They have one daughter, Mrs. Sybil Ruth Brock of Seymour.

Little Changes In Weather Across Nation

By The Associated Press

The nation's weather pattern showed little change today.

The hot weather continued in Texas, the Southwest and parts of the Central Rockies. It was pleasant summer weather over most of the central and Eastern sections of the country and some cooler air moved across the Northern Rockies and into the Northwestern Plains states. Temperatures were above 100 degrees again yesterday in Texas, marking the 24th straight day of readings of 100 or higher. No immediate relief was in sight.

There were several wet spots early today. Showers and thunderstorms were reported in Southern Florida, parts of the Central and Southern Rockies, and in the Dakotas southeastward to Iowa and West-Central Illinois. Skies were generally clear in other areas.

VA Cuts 3,200 Beds From Vet. Hospitals

WASHINGTON (AP)—The Veterans Administration is eliminating 3,200 of its hospital beds due to cuts in its funds, an official said today.

The spokesman told reporters that a cut of $31,123,684 voted by Congress in the V. A. budget request for about 701 million dollars for its Department of Medicine and Surgery caused the agency to order a reduction of 2,800 in the average patient load in its own hospitals, reducing it from 102,000 to 99,200.

An additional 400 beds in other federal hospitals which have been used under contract by V. A. are being given up.

HOSPITAL NOTES

Medical patients admitted to the Battenfield Hospital yesterday included Dawson H. Christian, Snyder, and I. L. Melton, Clairemont Route. Mrs. Simon Steinberg, 3111 Fortieth Street, was admitted to the hospital as a medical patient this morning.

104 Persons Per Day Killed By Automobiles

CHICAGO (AP) — Automobiles are killing people at the rate of about 104 per day on the nation's streets and highways.

Last year, the traffic death toll was 37,300, the National Safety Council reports. During the first six months this year 16,820 fatalities were recorded, a 3 per cent increase over the half-year toll of 1951.

Traffic accidents account for about one-fortieth of deaths from all causes throughout the nation. The comparison in 1950 was: 35,000 traffic deaths; 1,456,000 deaths from all causes.

Complete Electric Service
ELECTRIC SERVICE
Motors, Magnetos
Generators
Sales & Service
All Types of
Service Work
Your Satisfaction
Is Our Gain
HARRISON
1605 Ave. R Ph. 3-4883

I Deeply Appreciate

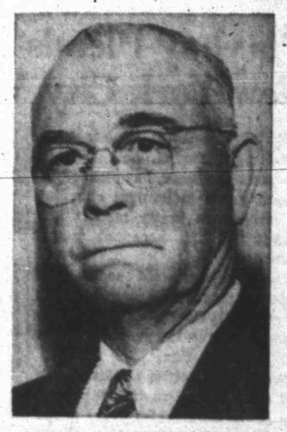

the support and vote of the citizens of Scurry County for me in the recent Primary Election.

By your vote you have elected your present County Judge for another term and I assure you that I will cooperate with him and the present County officials in having honest, efficient, economical County Government.

Although the results of the election are against me I feel that I have won many new friends as well as renewing my acquaintance with old friends, and I will continue to do my part as a citizen of Scurry County.

C. E. McGAW

(Pol. Adv. Paid For By C. E. McGaw)

THANK YOU!

To All The Citizens of Snyder and Scurry County

I would be very ungrateful, indeed, if I did not express my sincere thanks to my friends, who so generously gave their time and efforts in behalf of my candidacy for Sheriff of Scurry County. I fully realize that without their help, I could not have won the right to be your next Sheriff.

To those who supported my opponent, I wish to say they will be welcome in my office at any time, and I will be more than glad to give my help in any law enforcement fo ALL THE CITIZENS OF THE COUNTY!

I will be Sheriff for all the people of Scurry County. It is my privilege and duty to put to use the law enforcement experience I have gained in the past several years. Again, I want to say I am very grateful and humble.

HOMER WHISNAND

(Paid Political Adv. By Homer Whisnand)

HEY FELLOWS! I'M A CARRIER NOW TOO!

ROUTES NOW AVAILABLE

I'M EARNING MONEY TO BUY THE THINGS I WANT! AND IT'S FUN, TOO!

Bill Brown says:
"I'm following the example of such nationally known men as General Eisenhower and Bob Hope in getting business experience early and at the same time earning good money and enjoying my leisure hours."

1. EARNING
2. SAVING
3. LEARNING
4. DEVELOPING

DON'T PASS UP A GOOD OPPORTUNITY. APPLY IN PERSON, TO CIRCULATION DEPT. OR MAIL THIS COUPON!

Circulation Dept.,
THE SNYDER DAILY NEWS
NAME .....
ADDRESS .....
AGE ..... PHONE .....
CITY .....

RESTING AFTER BATTLE

A group of Marines of the First Battalion, First Marines, rest up and count noses after a sustained action in the Siberia, Bunker Hill sector of Korea. Marines are credited with valiant fighting in defense of the hill, which got its name from the great number of bunkers in the area but where the Marines' actions remind the world of the historical Bunker Hill in the United States. Some of the men still wear their armored vests.

Playboy Pleads Innocent In New York City Vice Case

NEW YORK (AP) — Minot F. (Mickey) Jelke II, heir to oleomargarine millions, has pleaded innocent to an indictment charging he forced two pretty models into prostitution and accepted money from one.

The 22-year-old socially registered playboy, if convicted on all counts against him, would face a possible 16 to 134 years in prison and a $31,000 fine.

Grand jury action against Jelke and three others was taken yesterday in the cafe society vice probe of call girls who reportedly got up to $500 nightly. Officials said the investigation was continuing.

One of those accused with Jelke pleaded guilty to a charge that he received prostitution earnings. He is 39-year-old movie bit-part actor Richard Wallace, also known as Richard Short. Sentencing was set for Sept. 9.

Jelke was named on eight counts of procuring, compulsory prostitution and living off prostitution proceeds. He also is charged with illegal possession of a gun.

It was specifically charged that he induced 19-year-old Patricia Ward to "live a life of prostitution" and lived "wholly or in part" on her earnings from Sept., 1951, to March, 1952.

Miss Ward has been held as a material witness in the case. New York newspapers have said she broke the vice case after Jelke jilted her.

He also was charged with forcing 23-year-old Pat Thompson to become a prostitute.

The indictment did not mention his receiving money from her but said that he received $100 from Wallace. The district attorney's office has said Miss Thompson, also held as a material witness, had paid Wallace $300 a week for "love and affection."

Indicted with Jelke on the counts relating to Miss Ward — but not to Miss Thompson — was a 34-year-old jobless press agent, Ray Russell Davioni, who also pleaded innocent.

The indictment said Jelke placed Miss Ward in a house of prostitution here about last Feb. 15. The address given for the house was that of red-haired model Erica Steel, 28. She was named as a co-conspirator of Jelke's and Davioni's.

Miss Steel originally was arrested on a charge of being the "madam" for the call girls, but the grand jury charged her only with illegal possession of narcotics. She pleaded innocent.

Jelke remained free in $50,000 bail, and Miss Steel in $1,000 bail. Davioni, unable to raise his $45,000 bond, went back to jail. No trial date was set for Jelke and Davioni. Miss Steel faces trial Sept. 17.

Rose's Wife Wants Particulars In His Action For Divorce

NEW YORK (AP) — Eleanor Holm Rose wants her estranged husband, showman Billy Rose, to back up his divorce suit charges with dates and places of the misconduct he alleges.

The former swimming star moved in State Supreme Court yesterday for a bill of particulars. The motion comes up for argument today.

Adultery is the only ground for divorce in New York State.

Mrs. Rose has sued for separation. Her suit and Rose's suit for divorce have been joined and are scheduled to go to trial Sept. 10. All papers in the case have been sealed by the court.

Number Of Korean Veterans Increasing

WASHINGTON (AP)—The Veterans Administration reported today that the number of veterans with service since the start of the Korean War reached 1,021,000 on July 31.

That was a gain of 100,000 during July, compared with 51,000 in June.

As of July 31 the V. A. estimated there were 19,376,000 living veterans of all wars and peacetime service, compared with 19,288,000 on June 30 and 18,898,000 on July 31, 1951.

Nunnally And Rosson Win In Borden County

Final unofficial returns from the second Democratic primary in Borden County failed to change results reported late Saturday night.

C. C. Nunnally, elected Borden County judge, gained an additional margin over the incumbent C.S. Harris, with the final count giving Nunnally 199 votes to Harris' 147.

In the race for district attorney of the 132nd District Court Renal Rosson received a total of 176 votes to 148 for Robert S. Davie. Frank P. Culver of Fort Worth held a 153-vote lead over his opponent. Spurgeon Bell of Huston with a 223-70 vote count.

Moslems Being Flown Around By Air Force

BEIRUT, Lebanon (AP)—Thirteen U. S. Air Force transport planes are speeding 9,000 stranded Moslem pilgrims to the holy cities of Mecca and Medina — a flying carpet that would have made Scheherazade's eyes pop.

The big four-engine planes, carrying 50 passengers each trip, began their air ferry service yesterday to Jidda, Saudi Arabian seaport only 40 miles from Mecca. They will continue with a flight every hour until all the pilgrims have been whisked on their way.

The American airmen stepped in at the request of the Lebanese government after an unprecedented influx of pilgrims at Beirut's International Airport swamped regular airlines. The pilgrims must reach Mecca by Wednesday if their journey is to have the desired spiritual effect.

That day is the Id Al Idha Festival, commemorating Abraham's attempt to sacrifice his son Isaac to the Lord. Thousands of sheep are sacrificed that day in the Mecca area.

In Washington, the U.S. State Department said it expected the cost of the religious airlift would be paid out of Air Force funds. There was no estimate of the goodwill gesture's cost.

No More Bologna

BUFFALO, N. Y. (AP) — Frank Bologna, a meat-cutter from Buffalo, won the right yesterday to change his last name to Bolgan. Bologna is a cumbersome name, he told a State Supreme Court justice.

PICTURE FRAMING
See My Display At Forrest Builders Supply or
J. J. TATUM, CARPENTER SHOP
112 East 25th St. Phone 3-4168
Open Late and Weekends

Cafeterias In Seven Schools Ready To Start September 5

A force of 70 cafeteria workers is preparing for the opening of seven Snyder school cafeterias Sept. 5, according to Mrs. Artie Berzman, director and dietitian of the school lunch program.

Included in the revamped lunch program will be the provision for weekly meal tickets in grades one through six, Mrs. Berzman said. Monthly meal tickets are to be available again in every grade, although lunches may be paid for when bought, she said.

Prices remain at 30 cents per lunch in elementary grades and 35 cents in grades seven through 12, she announced. The meal tickets will be purchased through the principal's office in each school. Teachers are to pay according to the grade they teach.

Parents whose children are eligible for free meal tickets are directed to make application to the principal of the school concerned.

Mrs. Berzman said menus in all schools would be the same. Parents and other patrons are invited to eat in the cafeterias occasionally and to offer suggestions, she stated.

Individual diet problems will be attended to if parents talk with Mrs. Berzman.

Cafeteria managers are as follows: Mrs. Nona Cumble, Central Elementary; Mrs. Joyce Smith Central Primary; Mrs. Pearl Blanchard, high school gymnasium cafeteria; Mrs. Ora Ussery, East Elementary; Mrs. Tom Boren, West Elementary; Mrs. Ouida Nall, North Ward, and Mrs. Rosetta Johnson, Lincoln School.

Educator Advises State Farms For Alcoholics To Earn Their Keep

TORONTO (AP) — An American educator says chronic alcoholics should be confined to state farms where they could earn their keep and not be a burden on society as a whole.

Dr. Andrew C. Ivy, vice president of the University of Illinois and an authority on drunkenness, told an intercollegiate conference on alcoholism under way here that chronic alcoholism is a "serious disease which cannot be cured."

The only way to manage and prevent it, he asserted, is "total abstinence."

Ivy said placing such sufferers on institutional farms where they could produce enough for their own maintenance "would clean up about 60 per cent of the skid rows of the United States."

Someone Finds Out That Slots Made Of Steel

BOSTON (AP) — The payoff odds on about 100 slot machines were set today at 100-0 in favor of national defense.

The "one-armed bandits" were seized by federal agents and were to have been sunk at sea.

Herbert Willey, salvage officer for the Boston Chamber of Commerce, interceded yesterday with the suggestion they be used for scrap metal to help defense efforts.

Paul G. Carny, National Production Authority agent, agreed it was a good idea.

Television To Help With Lost Children

LONDON (AP) — Lost children will be TV stars at Britain's big radio exhibition opening here tomorrow.

Youngsters who turn up looking for mama will be televised on screens around the exhibition hall.

That, the exhibition's organizers hope, will put an end to those long and tearful interviews to find out the children's names and will speed the family reunions.

Steve's TAXI
DIAL
3-5444

Youth Who Wants To Get Married Gets Jail

DEDHAM, Mass., Aug. 26 (AP)—Roland Gauthier, 17, chose a jail cell for two days rather than promise a court that he wouldn't marry his fiancee until he becomes of age.

Gauthier appeared in court yesterday for violation of probation in failing to return to the home of his father by adoption, Emile Gauthier.

With his sweetheart, Natalie Piper, 16, in court as a spectator, young Gauthier told Judge Jacob Lewiton:

"We want to get married. My father won't let me bring her or other friends to the house, so I had no choice but to leave."

The boy's father said he wants Roland to put off marriage plans until he completes his college course.

Judge Lewiton told the youth he is "too cocky," adding "if you really love this girl you would go back home. Your family has been good to you, you admit. You are only a young whippersnapper and you are in no position to criticize the judgment of your elders."

Then the judge sentenced Gauthier to spend two days in jail "to think things over."

Part Of Lesson Skipped

OSHKOSH, Neb. (AP) — The swimming class at the Oshkosh pool has had to skip the lesson on saving a drowning person by grasping his hair and towing him to safety.

Everyone in the class, instructor James Cain included, has a crew cut.

SPECIAL!
ONE NEW ¾-TON REFRIGERATED AIR
USAIRCO WINDOW CONDITIONER
5 YEAR WARRANTY
$298.00
SNYDER HEATING CO.
Next To Bus Station Phone 3-4411

Snyder Insurance Agency
WAYNE BOREN CLYDE HALL
COMPLETE INSURANCE SERVICE
1820 26th Street Phone 3-3163
P. O. Box 527 Snyder, Texas

Mexican Court Hits Divorces

MEXICO CITY, Aug. 26 (AP)—The Supreme Court ruled for the fifth time yesterday that divorces may be given only by the judge having jurisdiction over the home.

The ruling was seen as a possible brake on Mexican "divorce mills."

Under Mexican law five rulings are required to establish a precedent, compared to one needed under U. S. Law.

The effect of yesterday's ruling will be to force the filing of divorce actions in the court nearest to where the family home was established, thus preventing a complainant's going to another state, where laws are easier, to obtain the decree.

Although the ruling theoretically will prevent foreigners from obtaining Mexican divorces, the Supreme Court left one loophole.

When the divorce is asked on grounds of desertion the deserted partner may file in the court having jurisdiction over his home. On these grounds a foreigner asking divorce could claim he or she was deserted and then establish Mexican residence to ask the divorce. Several states have easy residence requirements.

Mrs. Priest Says Ike Will Win With Wives

WASHINGTON (AP) — Mrs. Ivy Priest, assistant to the chairman of the Republican National Committee, said today the American housewives "are prepared to revolt" and elect Dwight D. Eisenhower President.

"The Bureau of Labor Statistics keeps putting out the bad news of the results of Democratic policy," she said in a statement issued by the committee. "A week ago it reported that the average city family spent $400 more than it earned in 1950. What the bureau did not note was that since then the cost of living index has jumped 19 percentage points, and the purchasing power of the dollar has slipped from 38.2 cents to 32.4 cents."

Caprock Material Company
Quality Ready Mix Concrete
Sand and Gravel
Ph. 3-4522 Snyder, Tex.

The Care Of Your Clothes Is In Good Hands When You Rely On These Reputable Establishments!

The THOMPSON CLEANERS pictured above is just one of the convenient, modern cleaning establishments operated by Ed Thompson and Elmer Billy. Their other establishment located at 1405 Avenue S gives Snyder residents two convenient locations for cleaning service.

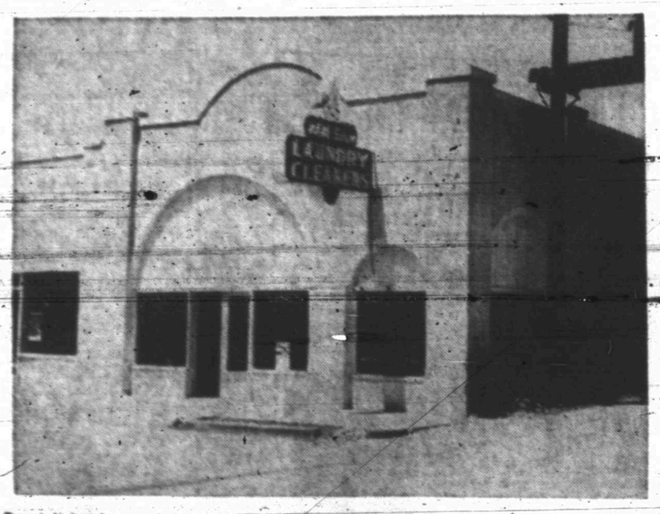

Specializing in one day wet wash service, the WHITE SWAN LAUNDRY & CLEANERS, 1701 26th Street, is anxious to give you quick, courteous service. Their expert dry cleaning service is sure to please you, also. Dial 3-4251 for free pick-up and delivery service.

DUNLAP'S BACK-TO-SCHOOL SUGGESTIONS
from all around the store . . .

ALL-WOOL BLANKETS
Dunlap's own... and 100% wool. Satin binding in contrasting colors of rose, blue, green, yellow, red. Regular 14.95 value. Special for now... 9.90

SATIN COVERED COMFORTS
Wool filled... luscious colors that will suit any color scheme. Let the lass of the family take one back to school. You will love the low price. 8.99

JACQUARD BORDER BLANKET
Size 70 x 80... solid color. 60% rayon, 30% cotton, 10% wool... the year 'round blanket in this section of the country... and priced so low. 4.99 each

Specially Priced...
Ladies' Panties
Two-bar Rayon Tricot... Made to sell for 49c pair. Low priced for this event!
4 pairs $1.00

RAYON GABARDINE
Start your fall wardrobe now... 45 inches wide. New harvest tones. See our grand assortment. A special price at only... 89¢ yard

80-SQUARE DRESS PRINTS
School prints that will convince you Fall is near... neat patterns in a wide selection. Fast color. Look at the price. 39¢ yard

CANNON'S COLORED MUSLIN SHEETS
The fine quality of Cannon Sheets is known the world over... Dress up your bedroom with these colors... for draperies, bedspreads, vanity skirts. Plan your own color schemes. Sizes 81 x 108. 2.79
Pillow cases to match ..... 65¢ each

FOUR WAYS TO BUY:
● Cash ● Charge ● Lay-Away ● Budget

Dunlap's
SOUTH SIDE OF THE SQUARE

DAN RIVER COLORFUL GINGHAM
Wrinkle-Shed finish, pre-shrunk, sanforized and mercerized. You'll love the many color combinations. Tagged low! 98¢ yard

TWILL-BACK VELVETEEN
36 inches wide. Autumn shades in rich tones. First quality. A regular 3.98 yard fabric... tagged for back-to-school. 2.98 yard

PLAID GINGHAMS
36-inch plaid gingham in a wonderful array of colors. Pre-shrunk and mercerized. A terrific value. 49¢ yard

RAYON SUITING
Suiting and dress weight... 45 inches wide, fine quality... smart patterns. Regular 1.98 yard. Special purchase for this event. 98¢ yard

METAL TONE COTTONS
New for Fall... nationally advertised. Colorful patterns. You'll want several patterns of this. Tagged especially low. 89¢ yard

Foam Latex Pillows
White Zipper Cover!
Cooler, allergy-free.
Priced low for this event.
3.99

WOVEN JACQUARD SPREADS
This is the bedspread for you... for your room at school... for your room at home. Full size, 86 inches wide and 105 inches long Rose, blue, green. 5.95 each

CANNON'S WHITE MUSLIN SHEETS
Snowy white and downy soft... those long-wearing Cannon Muslin Sheets... see these early at this special price.
Size 72 x 108 ..... 2.09
Size 81 x 99 ..... 2.09
Size 81 x 108 ..... 2.29
Cases, 42 x 36 ..... 45¢