Sept. 30, 1994
Vol. 45 No. 128
Snyder, Texas 79549
10 Pages, 50¢

West Texas Intermediate Crude
$18.00

FRIDAY

☆ Home Of Mark Cockran

Snyder Daily News

Ask Us

Q—Have all the paving stones for the White Buffalo statue fund-raiser been sold?

A—Yes, and more. Due to a late sell-out and demand for more, the original 200 have been sold, as well as about 20 more. Orders will continue to be accepted through Oct. 7. Late orders may not be able to be placed in at the actual site under after the Oct. 8 unveiling.

Local

Scoot a Boot

The annual American Cancer Society fund-raiser will be held from 8 p.m. until midnight Saturday. For details, call 573-6602 or 573-6979.

Teachers

The local Retired Teachers Association will meet at noon Monday in the Senior Center.

Stanfield

Stanfield Elementary will hold open house Monday at 7 p.m. A book fair will be held Monday through Wednesay from 8 a.m. to 4 p.m.

'Nice People'

"Nice People Dancing to Good Country Music" will continue its run tonight and Saturday at the Fine Arts Theatre on the college campus.

Tickets are $5 for adults and $3 for students at the box office.

Boosters

The Western Texas College Booster Club will meet at noon Monday at Golden Corral.

4-H awards

The Scurry County annual 4-H Awards Banquet will be held Saturday evening in the Senior Center dining room.

4-H youth and adults will be honored at the event, which begins at 6:30.

Special awards will include adult leader, outstanding 4-H junior and Friends of 4-H. Other recognition will include 4-H Club managers, project medals for youth in various projects and year pins for youth and adults.

The Community Education Organization will present the Home Economics Award and Rookie Award.

Guest speaker will be Jerry Worsham, Snyder High School drama instructor and 4-H alumni. The banquet is sponsored by the 4-H Parent Association. Senior 4-H youth will preside.

The public is invited to attend.

Weather

Snyder Temperatures: High Thursday, 92 degrees; low, 60 degrees; reading at 7 a.m. Friday, 60 degrees; no precipitation; total precipitation for 1994 to date, 8.85 inches.

Snyder Area Forecast: Friday, mostly sunny. High in the lower 90s. South wind 10-20 mph. Friday night, fair. Low in the lower 60s. Saturday, mostly sunny. High near 90.

Almanac: Sunset today, 7:30. Sunrise Saturday, 7:37. Of 272 days in 1994, the sun has shone 265 days in Snyder.

BUFFALO ARRIVES — The white buffalo bronze statue, crafted by Dr. Robert Taylor, arrived in Snyder this morning. Members of the local white buffalo festival committee and other craftsmen began placing the buffalo on the square. It will be unveiled during a day-long festival planned Oct. 8 on the city square. (SDN Staff Photo)

Fall Festival set Saturday

A flea market, auction, door prizes, drawings and a barbecue will highlight Saturday's Fall Festival, an annual event sponsored by Hermleigh United Methodist Church.

The festival will be from 9 a.m. until 3 p.m. at Hermleigh Community Center. Drawings for door prizes will be held throughout the day.

A barbecue lunch will be served beginning at 11 a.m. The meal will consist of brisket, sausage, roast pig and trimmings.

Antiques and collectibles will be auctioned during lunch.

Arts and crafts, including wreaths, old-fashioned Santa Clauses, other Christmas items, quilt jackets, woodwork and other items will be for sale during the festival.

A large flea market, featuring antiques to new and used items, will also be held. Canned goods and produce and cakes, pies and other baked items will be available at a Farmer's Market.

A Chinese Auction will feature donated artwork.

A special drawing for three grand prizes will conclude the festivities and will begin at 2:30. The prizes are a VCR; a framed artwork, "In the Lead," by Wayne Baize; and a handmade quilt featuring the Glorified Nine-Patch Pattern.

The Richburg Band will provide musical entertainment throughout most of the festival.

Hermleigh Community Center is located in the community. To reach it, travel to the caution light outside of Hermleigh along U.S. Highway 84, then turn east one block and north another block.

All proceeds from the festival will go to the church.

Swanson to pastor First Presbyterian

A Texan returns and Sunday will deliver the first sermon as pastor of Snyder's First Presbyterian Church.

There will be another first at the 11 a.m. worship. The new minister, Nan Swanson, will be the first woman pastor in the church's 102-year-old history.

Rev. Swanson, from Saratoga, Calif., was selected by the congregation's pastor nominating committee to replace the Rev. Steve Smith who left in September, 1993 to join the staff of the Preston Hollow Presbyterian Church in Dallas.

Jerry Vestal, chairman of the nominating committee, said a search taking one to two years to find a pastor is not unusual in the Presbyterian church. "It was very clear from the first that our committee wanted to find the very best and very brightest to bring to Snyder." The nation-wide search, Vestal said, included looking at more than 100 resumes.

"We believe that we have found a very faithful communicator of the Christian Gospel to be pastor of our church in Snyder," Vestal added.

While Sunday, World Communion Day, will be her first official Sunday, a formal installation service will be held at 4 p.m. Oct. 16.

Reared in San Antonio, she attended Thomas Jefferson High School. She earned a bachelor's degree from the University of Oklahoma, majoring in philosophy, history and literature.

Following graduation, she went to work for the Central Intelligence Agency in Washington, D.C. While working for the CIA, she met Rollin Swanson at their first secruity briefing. They were married in 1965.

The family lived in Arlington, Va. for 11 years. Mrs. Swanson left the CIA and worked for one semester as a second grade teacher at a private school, shortly before the birth of the first child. While living in Virginia, the family was active in the Georgetown Presbyterian Church where both she and her husband were deacons and superintendents of the Sunday school.

In 1976, the family moved to Saratoga, Calif. where Mr. Swenson went to work for Lockheed for the next 16 years. Mrs. Swanson worked on the staff of two churches. She served as administrative assistant at St. Edwards Episcopal Church in San Jose and as pastoral assistant at Saratoga Presbyterian Church. In 1990, she served as campus minister's assistant at San

(See SWANSON, Page 8)

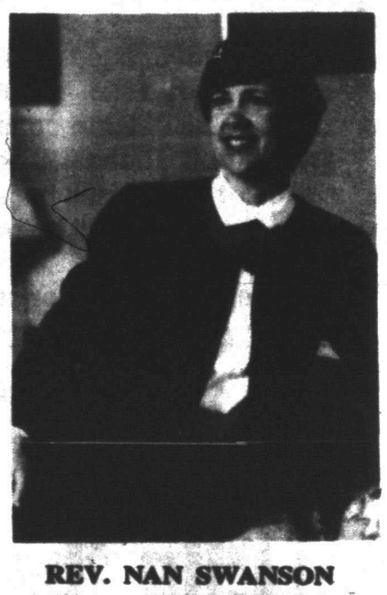

REV. NAN SWANSON

Saturday at VFW...

Bingo returns after 12 years

Cries of "N-17" and "G-5" will be heard in Snyder for the first time in 12 years Saturday as bingo returns to the Veterans of Foreign Wars Post 8231.

That, insist VFW members, will be a benefit to Scurry County.

"We got into this with the sole purpose of putting money back into the community and that's what we intend to do," said VFW Commander John Fair.

VFW members initiated the call for bingo, getting petitions signed and the issue placed on the May ballot, which voters approved 947 to 714.

Saturday's games will be the first held since 1982 when a city-wide election failed 782 votes to 411 after the state made bingo a local option. Hermleigh residents had approved bingo by a slim margin in 1986, but no games have been played there.

The VFW will sponsor bingo each Saturday night from 6:30 until 10:30. Doors will open at 5:30 and an Early Bird Special will begin at 6:30. Regular bingo will begin about 7 o'clock.

The Early Bird Special will consist of a three-on, three-up for $2. For those unfamiliar with bingo terminology, three-on, three-up means three bingo cards on a sheet, and three sheets — in other words, nine chances overall.

Regular bingo will be a nine-on, 10-up package (nine on a sheet, 10 sheets) for $12.

There will also be a game of speedball, a one-card game in which a new number is called every three seconds. Speedball will cost $1.

Fair said that there will be smoking and non-smoking rooms. Television monitors will be in both areas and the non-smoking room will also feature a flashboard.

There is no age limit to play bingo, Fair said. However, everyone under age 18 must be accompanied by an adult. Also, everyone who takes a seat in the bingo area will be required to purchase a $12 packet.

Concessions will be available.

The Veterans of Foreign Wars Post is located at 1701 Ave. T.

Rollover injures four junior college students

Four Western Texas College students were injured — one critically — in a one-vehicle rollover Thursday, 6½ miles south of Snyder on Highway 208.

Nineteen-year-old Tony Cole of Hamlin was in surgical ICU this morning at University Medical Center in Lubbock. He is listed in critical condition after being flown by an Aerocare helicopter from Cogdell Memorial Hospital to Lubbock last night.

Another 19-year-old, Todd Bezner of Channing, is being held for 23-hour observation at Cogdell Hospital. He is listed in good condition. Two other WTC students, 21-year-old James Gardner of Aspermont and 19-year-old Christopher Brown of Hamlin, were released from Cogdell after being treated.

According to the Department of Public Safety, all four students were traveling north on Highway 208 in a 1987 Ford pickup driven by Cole.

DPS Trooper Rick Campos said the pickup veered off the east side of the road, struck a culvert, traveled 194 feet in the ditch until it crossed the road to the west side. It then hit a fence and rolled 2½ times. All four occupants were ejected, according to the DPS report.

Campos said the cause of the accident is still under investigation.

CMH board approves financial information

Meeting Thursday, Cogdell Memorial Hospital board of managers approved the August operating report and financial statement.

Board members and administrators also began preliminary discussion toward strategic planning for the hospital. The planning process, expected to take four months, will be designed to help Cogdell keep in stride with expected changes in health care.

August's financial report indicated a net loss in income for the hospital of $143. For the year, Cogdell has experienced a net income of $503,401 and has a fund balance of $1,462,876.

Information from the operations report showed an average daily census in August of 10.9, a long term census of 30.7 and 1,105 home health visits. There were 105 surgeries, 8 newborns and 601 emergency room visits.

Approval of previous minutes was the only other action item on Thursday's agenda.

During discussion, CEO Jeff Reecer informed the board that administrators are anticipating offering "swing" beds for patients who are not ready to be released from the hospital, but who do not require the extensive care of other patients.

Reecer also requested that, because of conflicts, the board meet only one time in October. That meeting has been set for the 20th.

All board members were present Thursday, to include Sue Mize, G.A. Parks, Ted Crenwelge, Jimmy McMillan, J.B. Tate Jr. and Bill Wilson III.

The SDN Column

By Roy McQueen

The feller on Deep Creek says, "Courtesy is the shortest distance between two people."

Keeping tabs on our neighbors:

The trend today is to be "politically correct." That's sometimes difficult for Texans who are accustomed to speaking their minds on "jist near any subject."

Leland DeBusk, writing in Granbury's Hood County News, says that being politically correct simply means a softer, gentler and more compassionate version of terms or phrases. For example a housewife and mother may now be called a domestic engineer and transportation specialist. DeBusk came up with some other politically correct terms.

--Criminal: Morally challenged individual.

--Hunting guide: wildlife harvesting consultant.

--Car mechanic: automotive intensive care specialist.

--Supermarket tabloids: rumor enhancement and distribution specialists.

--Short people: vertically challenged persons.

--Overweight people: horizontally challenged persons.

--Pay clerk: compensation distribution specialist.

--Spilling hot coffee on oneself: monumental monetary enhancement activity.

--Auto accident: significant insurance premium enhancement.

--Mother-in-law: aggravation enhancement specialist.

--Teenager: hair and sleep loss enhancement specialists.

--Non-swimmers:; acquatically challenged individuals.

--Cable TV outage: entertainment deprivation period.

--Unemployed: monetarily challenged.

--People with gas: Odiferious emmissions challenged persons.

--Bald person: Follically improverished.

--Corrupt politician: ethically challenged public servant.

--Angry customer: quality control specialist.

Sometimes you have to listen closely to what people say. O.G. Nieman, in the Hereford Brand, told about a football coach looking for a job.

He told the school board that his team went 5 and 5 the past season...but that was five losses at home and five on the road.

Bentsen buys home

HOUSTON (AP) — U.S. Treasury Secretary Lloyd Bentsen has bought a new home.

Bentsen, 73, bought a three-bedroom town house from famed torts lawyer Joe Jamail in the affluent Tanglewood neighborhood of west Houston.

The former U.S. senator for Texas recently sold another residence, an apartment in the high-rise Warwick Towers condominiums near Rice University.

"He had a high-rise and he didn't like high-rise living," said Diane Lokey, the real estate agent who brokered the deal. "They have a town house in Washington and they want a town house here."

The two-story, 7,000-square-foot town house has a wine cellar and a swimming pool. Jamail built it in 1981 and lived there until moving recently to a home in the River Oaks section of Houston, Ms. Lokey said.

The purchase price was not disclosed. But the Houston Chronicle quotes unidentified sources in the realty community as putting the price tag at $1.25 million.

The home was financed in part with a $500,000 note through Texas Commerce Bank, deed records show.

Bentsen also has built a home near San Diego, Calif.

Jamail is best known for winning a $3 billion judgment in the Texaco vs. Pennzoil case in the 1980s.

For New And Used Vehicles
See WHIT PARKS At
SEWELL FORD WEST
2744 West County Road 915-337-8744
Odessa, Tex. 915-366-3025 (Home)

Pick 3

AUSTIN (AP) — The Pick 3 winning numbers drawn Thursday by the Texas Lottery, in order:

8-7-4
(eight, seven, four)

Lordy, Lordy
Look Who's
40
Happy Birthday
Tommy Welsh

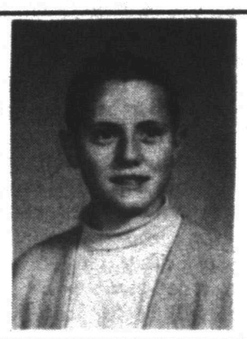

NOTICE

TO: Citizens of Snyder
SUBJECT: Project Watershare

The Snyder City Council has authorized a pilot program, Project Watershare, to aid eligible individuals in paying their city utility (water, sewer, and garbage) bills. Assistance will be available once each calendar year to customers with a temporary problem in paying their bill. An example of problems is between jobs or unable to work because of weather conditions. THIS WILL NOT BE ANOTHER WELFARE PROGRAM.

Beginning in October, there will be a place on your utility bill for you to designate your contribution to this program. Your contribution may be sent in with your utility payment. Funding for this program comes solely from your gift. We believe a minimum of $2.00 per customer will adequately fund this program.

It is unlawful for the City to disburse these funds. For this reason, Scurry Community Services, Inc. has contracted to administer these funds. Using established guidelines, they will issue checks from a special checking account to the utility department.

It is anticipated no disbursements will be made until January 1995. The three remaining months in 1994 will be used to collect funds to begin the program. Applications will be available in the Utility Department in City Hall beginning January 1995. Eligibility guidelines will be published at a later date.

Be a good neighbor and share....Watershare.

Dr. Gott by Peter Gott, M.D.

Sorting out a thyroid problem

By Peter H. Gott, M.D.

DEAR DR. GOTT: I have numerous questions about thyroid problems. What are hot and cold nodules? I have a tumor growing on my neck or thyroid. Am I over- or under-active?

DEAR READER: When doctors obtain a thyroid scan, they administer small amounts of a radioactive material (isotope) that is concentrated in the gland. Later, when the patient is scanned, the radioactivity produces a "picture" on X-ray film.

A normal gland may show some variation in the uptake of the isotope — the scan may not show a uniform distribution — but there is a basic, homogeneous pattern that corresponds to the size and effective functioning of the gland.

In some instances, however, the scan may show areas of high uptake — or no uptake at all. In the first instance, doctors conclude that the "hot spots" indicate overactivity of parts of the thyroid gland. This is common in certain disorders, chiefly a condition called "adenomatous hyperplasia," a benign condition.

In the second instance, doctors call the area of reduced or absent uptake a "cold" spot or nodule. This is seen in the presence of thyroid cysts (which are filled with fluid) or areas of tissue, such as growths or tumors, that are "non-functioning" (fail to absorb the isotope). These areas are worrisome.

In the presence of "cold" nodules, physicians usually order an ultrasound examination, which can distinguish between cysts and solid tissue.

Although cysts are less likely to be associated with malignancies, many authorities recommend that cysts be biopsied. Of course, "cold" solid nodules must be biopsied in most cases, because this is the only sure-fire way to confirm whether the tissue in question is malignant.

If you have a growth in your thyroid gland and it is "cold" on the scan, you may have a tumor. "Hot" nodules are never malignant. On the other hand, if you have a (non-thyroid) growth in your neck, it will not usually affect the thyroid scan, because it isn't part of the gland.

In general, over- or under-activity of the thyroid gland as a whole is best diagnosed using blood tests.

I believe that you need a biopsy to resolve the issues you raise. Ask your doctor about this.

© 1994 NEWSPAPER ENTERPRISE ASSN.

DR. GOTT

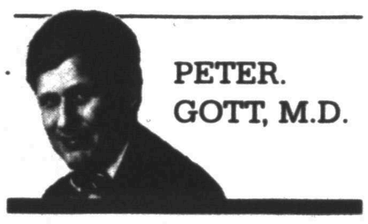

PETER. GOTT, M.D.

DATE BOOK

Sept. 30, 1994

Today is the 273rd day of 1994 and the eighth day of fall.

TODAY'S HISTORY: On this day in 1993, a devastating earthquake killed tens of thousands of people in India; it left more than 120,000 homeless.

TODAY'S BIRTHDAYS: Deborah Kerr (1921-), actress, is 73; Truman Capote (1924-1984), writer; Robin Roberts (1926-), baseball star, is 68; Angie Dickinson (1931-), actress, is 63; Johnny Mathis (1935-), singer, is 59; Marilyn McCoo (1943-), singer, is 51; Barry Williams (1954-), actor, is 40; Crystal Bernard (1963-), actress, is 31.

TODAY'S SPORTS: On this day in 1992, George Brett of the Kansas City Royals became the 18th player in major-league history to get 3,000 hits.

TODAY'S QUOTE: "George Brett could get good wood on an aspirin." — Kansas City Royals manager Jim Frey

TODAY'S WEATHER: On this day in 1976, Hurricane Liza sideswiped the southeast coast of Mexico's Baja California. More than 435 people died, most as a result of a breached dam caused by floodwaters of the Cajoncito River.

SOURCE: THE WEATHER CHANNEL©1994 Weather Guide Calendar, Accord Publishing, Ltd.

TODAY'S MOON: Between last quarter (Sept. 27) and new moon (Oct. 4).

©1994 NEWSPAPER ENTERPRISE ASSN.

Food booth applications necessary

All persons who plan on operating a food booth during the White Buffalo Festival on Oct. 8 must first fill out an application with Scurry County Health Unit.

The application must be completed and returned before 5 p.m. Oct. 5. Those who do not turn in an application will not be allowed to operate a food booth.

All potentially hazardous foods must be prepared on site, not at home, health unit employees note.

Scurry County Health Unit is located at 911 26th St.

VARIETY — A wide variety of items, including those shown above, will be sold during Saturday's annual Fall Festival, sponsored by Hermleigh United Methodist Church. (Contributed Photo)

ANTIQUE QUILT — This 103 year-old quilt was made in 1891 by Doris Allen's great-grandmother. It will be given away as a prize Saturday during one of several drawings at Hermleigh United Methodist Church's annual Fall Festival. (SDN Staff Photo)

In 1953, Oveta Culp Hobby became the first Secretary of Health, Education and Welfare.

Seventy percent of the grapes imported into the United States come from Chile.

Astrograph

By Bernice Bede Osol

Your Birthday

Saturday, Oct. 1, 1994

In the year ahead, it looks as though you will strike a better balance in your personal affairs. This new awareness will help you devote more time to pleasurable pursuits, while also permitting you to fulfill your worldly ambitions.

LIBRA (Sept. 23-Oct. 23) Today you might have to deal with several individuals who put personal gains over nobler aspirations. Ignore them and put your good deeds before your greed. Know where to look for romance and you'll find it. The Astro-Graph Matchmaker instantly reveals which signs are romantically perfect for you. Mail $2 to Matchmaker, c/o this newspaper, P.O. Box 4465, New York, N.Y. 10163.

SCORPIO (Oct. 24-Nov. 22) Accomplishments might not come easily for you today, not necessarily due to outside influences or obstacles, but due to the way you'll handle situations.

SAGITTARIUS (Nov. 23-Dec. 21) If you waste time today trying to gratify an old grudge, it could subtract from doing something meaningful with your time and energies. Keep your priorities in order.

CAPRICORN (Dec. 22-Jan. 19) Unfortunately, others might not be as eager to share with you today as you are with them. The next time you'll know better, so chalk up today's happenings to experience.

AQUARIUS (Jan. 20-Feb. 19) There are two sides to every coin, but today you must be very careful not to dwell on negative aspects. You'll be setting mental standards for achievements.

PISCES (Feb. 20-March 20) Persons who go out of their way to help you today should be properly acknowledged and rewarded. If they aren't, they may not be around the next time you need them.

ARIES (March 21-April 19) You have a knack today for managing people while letting all think they are actually their own boss. You won't be seeking personal accolades, just solid results.

TAURUS (April 20-May 20) A development might arise today requiring you to make a serious decision pertaining to a loved one. For happiest results, let your heart do the thinking for you.

GEMINI (May 21-June 20) A matter which affects your security might look more ominous on the surface today than it actually is. It isn't a piece of cake, but you can handle it effectively if you apply yourself.

CANCER (June 21-July 22) Control events today instead of letting them dominate you, especially situations that relate to your finances and earnings. If you're weak, a loss may result.

LEO (July 23-Aug. 22) Guard against inclinations today to do things the hard way just to make a point or to prove your methodology is the best. This is an unproductive pattern.

VIRGO (Aug. 23-Sept. 22) Innately, you are a rather practical and logical individual. Upon occasion, however, you let unruly emotions take control. This could be one of those days.

©1994 NEWSPAPER ENTERPRISE ASSN.

Maryland's State House in Annapolis, built in 1772, is the oldest capitol in the United States in continuous use.

THE SNYDER DAILY NEWS
Published each Sunday morning and each evening, except Saturday, by Snyder Publishing Co., Inc., 3400 College Ave., Snyder, Texas 79549.
Second Class postage paid at the post office at Snyder, Texas, Publication Number USPS611-820.
POSTMASTER send change of address to P.O. Box 949, Snyder, Texas 79550.
SUBSCRIPTION RATES: By carrier in Snyder, $6.05 per month.
By mail in Scurry and adjoining counties, one year $65.75, balance of Texas, and out of state $85.00.
Roy McQueen, Publisher
Bill McClellan, Managing Editor
MEMBER OF THE ASSOCIATED PRESS
The Associated Press is exclusively entitled to use for republication all news dispatches in this newspaper and also local news published for republication of special dispatches.

ANTHONYS
Clip the Coupon and SAVE!
40% OFF
Any One Regular Price Item in Stock
You Choose the Item and SAVE 40%
EXCEPTION: 25% OFF ANY ONE REGULAR PRICE ITEM OF THE FOLLOWING: Red Wing Boots, Levi's & Wrangler Denim Jeans, and all Dress, Casual and Athletic Shoes.
May not be used in conjunction with any other offer. May not be used on new or existing layaways, or the purchase of gift certificates. One coupon per customer. Good thru Sunday, Oct. 2nd, 1994
ANTHONYS
Anthonys® Credit Card ... the Smart Shopper's Choice!
3210 College Ave.

Specializing In Residential Steel Roofing
ARMADILLO ROOF SYSTEMS OF TEXAS
24 Years Experience
•Are you tired of reroofing your house every hail season?
•Is your insurance company raising your homeowners premium due to roof damages?
•Stop worrying, with a beautiful steel roof from the professionals at Armadillo Roof Systems of Texas.
•Warranties from five years to lifetime.
•Now home-officed in Snyder to better serve you.
•First twenty-five roofs in the area will receive a full 20% discount off regular price.
•Call today for a FREE quote
573-2381

Court denies whistleblower's request

AUSTIN (AP) — A government whistleblower has lost an effort to have the Texas Supreme Court order the state comptroller to pay him a multimillion-dollar court judgment.

George Green, who was fired from the Department of Human Services in 1989, went to the Supreme Court after he was unable to secure state payment of $13.6 million he won in a lawsuit under the Texas Whistleblower Act. The act gives safeguards to government employees who report wrongdoing.

But the state's highest civil court, without a written opinion, on Thursday denied Green's motion that the court force the state comptroller to pay him.

State Attorney General Dan Morales' office says the Legislature, which doesn't meet until January, must approve the expenditure before Green gets the money.

The head of the budget-writing House Appropriations Committee, state Rep. Robert Junell, said after Thursday's ruling that while he thinks Green deserves some money, he was awarded too much.

"We have people in this state under our tort claim act that are quadriplegics, and the most they can recover is $250,000," said Junell, D-San Angelo. He added, however, "I don't minimize George Green being wronged."

Morales spokesman Ron Dusek said the Legislature has no legal obligation to pay Green.

"Although the Legislature gave him permission to sue, the Legislature did not commit to paying on any judgment," he said.

Green's lawyer, John Augustine, said he likely would ask the Supreme Court to reconsider its decision but would not comment further.

Green, 46, was a DHS architect when he told his supervisors about alleged kickbacks and other violations and then threatened to go to law enforcement authorities.

DHS investigated him, finding a questionable 13-cent long-distance call on his state bill and accusing him of missing a physical therapy session when on sick leave, according to court documents.

He was fired by the agency in 1989 and later indicted, records show, but the charges were dismissed.

Green, meanwhile, won his civil lawsuit against the state.

Suzy Woodford, executive director of the government watchdog group Common Cause, said lawmakers shouldn't set themselves up as a "super-jury" to overrule a court decision.

"It's a dark day for employees who might have been considering blowing the whistle on waste, fraud and abuse that is costing the taxpayers a lot more than what George Green was awarded," she said.

State Sen. John Montford, head of the Senate Finance Committee, said he disagrees with the whistleblower law's damage provisions. But he said, "If we're going to authorize a statute and then not stand behind it, I think that's conduct unbecoming to the legislative body."

Montford, D-Lubbock, said he'd like to see the state try to reach a settlement with Green.

"Obviously, if we can save some money, we need to. But I think we're going to have to stand good for this thing at some point," said Montford, expressing concern about the interest accruing on the award.

Local quilt exhibit set

Local residents are invited to participate in a quilt exhibition being planned on Oct. 8 as part of the White Buffalo Celebration.

The quilts are to be taken to Snyder National Bank between 3 and 5 p.m. on Friday, Oct. 7. The bank will be open from 1 to 5 p.m. on Oct. 8 so visitors can see the quilts and the gold DeLorean automobile in the bank lobby.

The quilts are to be picked up at 5 p.m. on Oct. 8.

For more information, interested persons may contact Pamela Fenton at the Senior Citizens Center.

Community Calendar

FRIDAY

Free blood pressure clinics; Senior Citizens Center, 9:30-11 a.m.; Cogdell Memorial Hospital emergency waiting room; 1-2 p.m.

ACBL Open Pairs Duplicate Bridge; Snyder Country Club; 1:30 p.m.

Cornelius-Dodson House; open by appointment; 573-9742 or 573-2763.

Scurry County Alcoholics Anonymous; Park Club in Winston Park; for information call 573-8626, 863-2349; (Last Friday of the month is the birthday, open meeting); 8 p.m.

Al-Anon; Park Club in Winston Park, 37th & Ave. M; for more information call 573-3956 or 573-2101; 8 p.m.

SATURDAY

People Without Partners; Inadale Community Center; games of 42 and dominos; 6:30 p.m.

SUNDAY

Scurry County Alcoholics Anonymous; Park Club in Winston Park; for more information call 573-1141, 863-2349 or 573-8626; 10 a.m.

Scurry County Museum; Western Texas College; open from 1 to 4 p.m.

ABCL Open Pairs Duplicate Bridge; Snyder County Club; 1:30 p.m.

Beginners Alcoholics Anonymous and Narcotics Anonymous; Park Club at Winston Park, 37th & Ave. M; 7 p.m.

Explorer Ponce de Leon claimed Florida for Spain in 1513.

The palace of Versailles became a museum in 1837.

Bridge

By Phillip Alder

NORTH 10-7-94
♠ J 9 4 2
♥ - - -
♦ 9 6 5 2
♣ Q 10 8 5 3

WEST
♠ 5
♥ A 10 5 3 2
♦ K J 8 7 3
♣ K 2

EAST
♠ 8 6 3
♥ K Q 9 7 4
♦ - - -
♣ J 9 7 6 4

SOUTH
♠ A K Q 10 7
♥ J 8 6
♦ A Q 10 4
♣ A

Vulnerable: East-West
Dealer: West

South	West	North	East
	1 ♥	Pass	4 ♥
4 ♠	Pass	Pass	5 ♦
Dbl.	Pass	Pass	5 ♥
Dbl.	Pass	5 ♠	Dbl.
Redbl.	Pass	Pass	Pass

Opening lead: ♦ 8

The call is unpredictable

By Phillip Alder

Yesterday I featured a deal in which the defender not on opening lead used a Lightner Double. It asked partner to find the side suit in which he was void. It was the only way to defeat a five-heart contract. However, we all know about the poet's best-laid schemes.

Today's deal occurred during the Summer Nationals in San Diego last July. East doubled five spades, expecting the play to go: diamond ruff, heart to West's ace, diamond ruff. But he was sadly wrong. He should have realized, as South did, that North was unlikely to remove the double of five hearts unless void in hearts.

West led the diamond eight, his highest spot-card, as a suit-preference signal for hearts. East ruffed and switched to a club. The declarer, Blair Seidler of Fair Lawn, N.J., won with his ace, ruffed a heart in the dummy and ruffed a club high in hand, bringing down West's king.

As West was known to have started with five diamonds, two clubs and at least five hearts, he had at most one spade. Seidler ruffed another heart in the dummy, played a spade to his ace and ruffed the heart jack with dummy's spade jack. The diamond 10 disappeared on dummy's club queen and declarer conceded one diamond trick. Contract made for plus 1,000.

The moral is that just because you can take a ruff at trick one, it doesn't automatically mean you will defeat the contract — unless it is a grand slam, of course. And even then, in your worst nightmare, declarer overruffs!

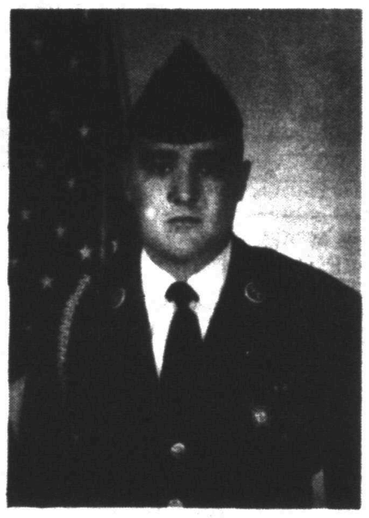

JAMES EVANS

Evans finishes infantry training

James Evans, has finished the U.S. Army Basic and Advance Infantry Training at Fort Benning, Ga. Evans graduated in the top 10 percent of his company. He has qualified as an expert in rifle, pistol and the tow missile system. Evans also took honors of top gunner in the heavy anti-armor weapon system crewman's course, with 80 hours of instruction and qualified in the improved tow vehicle.

Pvt. Evans has been assigned to a mechanized unit in Ft. Polk, La., where he will train in the Air Assault and Mechanized Training Schools.

Pvt. Evans, former Snyder High School student, is a 1994 graduate of Big Spring High School and the son of Saundra and Richard Bloom of Coahoma and Ricky Evans of Fluvanna. He is the grandson of Slick and Bonnie Sneed of Gail and Opal Evans and Bunyon Evans, both of Snyder.

Preliminary 'Merit' qualifying test set Oct. 11 in SHS library

The preliminary Scholastic Assessment Test/National Merit Scholarship Qualifying Test (PSAT/NMSQT) will be administered to Snyder High School students on Oct. 11, in the SHS library. Students must register for the test in the counseling office and pay a fee of $8 by Friday, Oct. 7. The PSAT/NMSQT is a multiple choice test that measures verbal and mathematical reasoning abilities important to doing college work. The test contains 58 verbal questions and 50 mathematical questions and requires two hours of testing time.

The PSAT/NMSQT gives junior students a unique, inexpensive opportunity to practice for one of the college admission tests, while simultaneously competing for scholarships and recognition programs including; National Merit Scholarships, National Achievement Scholarships for Outstanding Negro Students, and the National Hispanic Scholar Recognition Programs. The test also gives students the opportunity to participate in the Student Search Service.

Colleges use the Student Search Service to contact students directly with information about programs and offerings. Other benefits of taking the PSAT/NMSQT include preparation for the SAT I: Reasoning Test and forecasting SAT I scores. Although sophomores and seniors do not compete for the awards, the test provides practice for taking the SAT I, and helps students to identify strengths and weaknesses in verbal and mathematical abilities.

Snyder High School graduates, Kurtis McCathern and Amy Armsrong were named National Merit Scholars in 1994 and 1991. Mark Bullard and Frances Bavousett received semi-finalist honors in 1994 and will continue in the National Merit Scholars competition. For additional information about the PSAT/NMSQT, students may call the SHS Counseling office, 573-0132.

Slaton completes training course

DALLAS — Kevin Slaton, a service specialist in the Snyder office, has recently completed a training course at Lone Star's Distribution Training Center in Farmer's Branch. The course, "Basic Construction & Maintenance," is designed to provide basic skills and technical knowledge necessary for handling beginning duties and responsibilities in the area of Construction and Maintenance operations.

Jack is a native of Paris and has been with Lone Star since May 1983.

MCDONALD'S OF SNYDER
HAPPY HOUR
Mon.-Fri. 2:30/4:30 p.m
2 For 1 - Buy Any Non-Discounted Burger At Regular Price And Receive Second One FREE!!!.

BINGO
Bingo Is Back In Snyder
Saturday, Oct. 1
Scurry County Memorial Post 8231
Veterans of Foreign Wars
1701 Avenue T
DOORS OPEN 5:30 P.M.
✱Early Bird Session
6:30 p.m.
✱Regular Session
Follows at 7:00 p.m.
✱✱✱✱✱✱✱✱✱✱✱✱✱✱✱✱✱
Snack Bar
Sandwiches, Chips, Etc.
✱✱✱✱✱✱✱✱✱✱✱✱✱✱✱✱✱
Non Smoking Area Available
✱✱✱✱✱✱✱✱✱✱✱✱✱✱✱✱✱
Children Are Welcome
But Every Seat Must Buy A Packet
Texas Charitable Bingo Lic. #17511825881

Cinema I & II
1907 Snyder Shopping Center
573-7519
Next Karate Kid
Rated PG
Showtimes 7:15 & 9:15
Best Action Movie Of Summer!
Speed
SPECIAL RETURN PRICE $2.50
Rated R Showtimes 7:00 & 9:15
Matinees Saturday & Sunday
All Matinee Seats $2.50
Speed 2:00 p.m. Karate Kid 2:15 p.m.
CLOSED MONDAY

When you add a Southwestern Bell service to your phone, this becomes the receiver.

One of Southwestern Bell's favorite subjects is high schools. To prove it, we've created the School Bell Program. For every Call Waiting, Call Forwarding, Three-Way Calling or Speed Calling service you buy between now and April 28, 1995, we'll make a $2 donation to the board of trustees of the high school listed below nearest you.

Help your school earn up to $1,500 from Southwestern Bell Telephone to purchase anything from fine arts programs to computer software to band uniforms. Call 1-800-234-BELL and order one of our EasyOptions℠ phone services today. The sooner you pick up your receiver, the sooner your high school becomes one.

Southwestern Bell Telephone
"The One to Call On".

Allison Independent School, Alpine High School, Bartlett High School, Bastrop High School, Belton High School, Borger High School, Canyon High School, Colorado High School, Elgin High School, Floydada High School, Fort Davis High School, Fort Stockton High School, Grandfalls-Royalty High School, Gruver High School, Hale Center High School, Hereford High School, Hermleigh School, High Frontier High School, Hillsboro High School, Itasca High School, Kermit High School, Lampasas High School, Lefors High School, Liberty Hill High School, Lockhart High School, Lockney High School, Marathon High School, Marfa High School, Monahans High School, Pampa High School, Plainview High School, Rockdale High School, Roscoe High School, Slaton High School, Smithville High School, Snyder High School, Sweetwater High School, Taylor High School, Temple High School, Troy High School, West Texas High School, Westbrook School, White Deer High School, Wink High School, Yoe High School

Offer valid in selected Southwestern Bell Telephone locations.

Comics Page

THE BORN LOSER® by Art and Chip Sansom

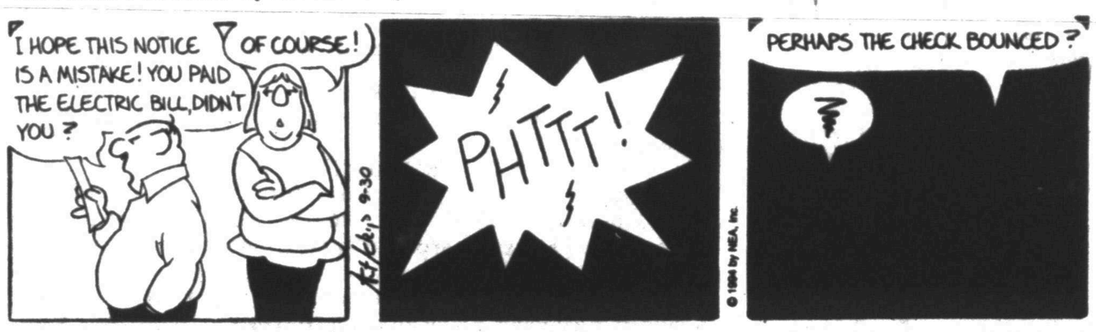

EEK & MEEK® by Howie Schneider

Barney Google and Snuffy Smith • By Fred Lasswell

BLONDIE • by Dean Young and Stan Drake

GRIZZWELLS® by Bill Schorr

FRANK & ERNEST® by Bob Thaves

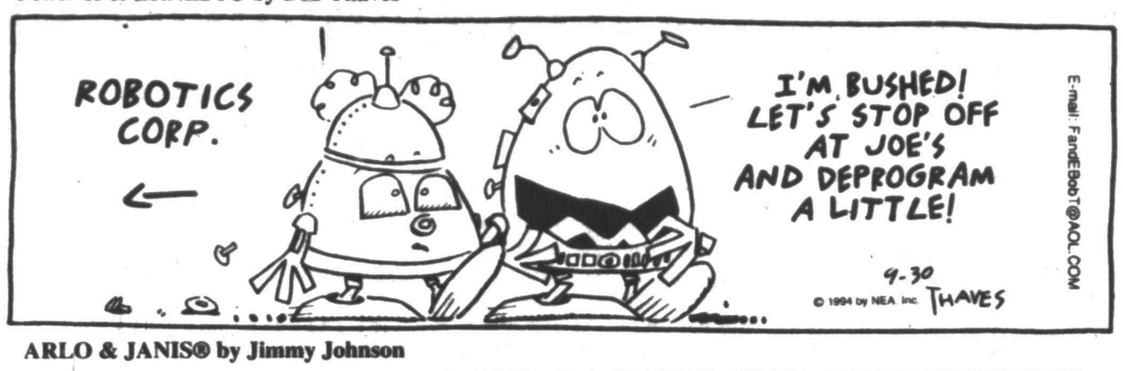

ARLO & JANIS® by Jimmy Johnson

BIG NATE® by Lincoln Peirce

ROBOTMAN® by Jim Meddick

ALLEY OOP® by Dave Graue and Jack Bender

POP CULTURE™ by Steve McGarry

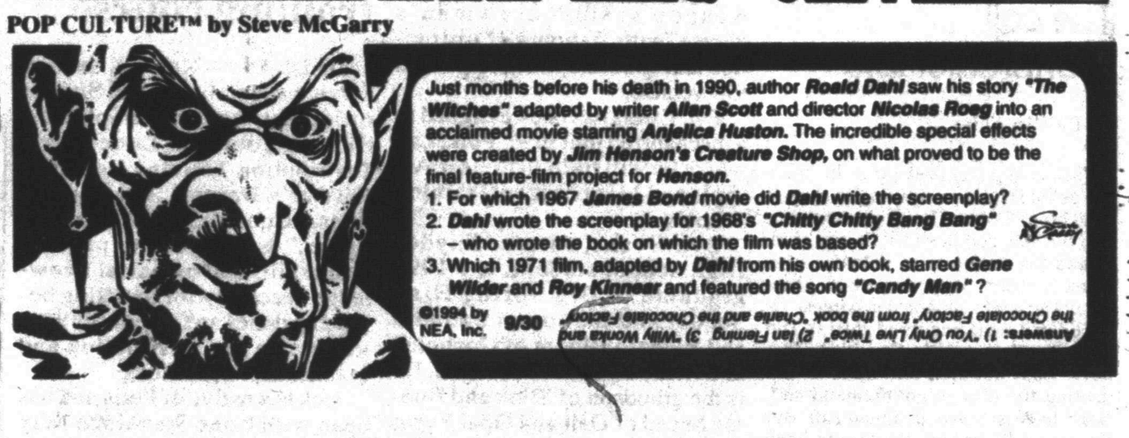

NEA Crossword Puzzle

ACROSS

1 Roman 3
4 Prague resident
9 Nocturnal bird
12 It follows Fri.
13 Actress Anouk
14 Hurry
15 Banned trade
17 Possessive pronoun
18 Critics Siskel and —
19 Twelve dozen
21 Runner Sebastian —
23 Roman bronze
24 Conventional
28 Viva — (by word of mouth)
32 Debtor's note
33 Nest of pheasants
34 English baby carriage
35 Feeling poorly
37 Half (pref.)
39 As far — — know
40 City in Nevada
41 Prophetic
43 Negative prefix
45 Pinch
46 Welsh dog
49 Gallant
53 — Jima
54 Laxity
58 Wool fiber
59 Roof edges
60 — Francisco
61 Compass pt.
62 Traces
63 Sault — Marie

DOWN

1 Two words of understanding
2 Poetic foot
3 Let — — (Beatles album)
4 Peanuts or Marmaduke
5 Sharp turn
6 Comedian — Philips
7 Average grade
8 Bush boundary
9 Toledo's state
10 Humorists
11 Not so much
16 Sly
20 Invitation inits.
22 Inventor Thomas —
23 Woodchopper
24 River in France
25 Stir up
26 Pull into a fold
27 River in Germany
29 Kind of test
30 Home in Madrid
31 Mohammedan noble
36 King —
38 Coldness
42 Once — a time
44 Lubricated
46 Motion picture
47 Is in debt
48 Lasso
50 Actress — Armstrong
51 Future attys. exam
52 Anglo-Saxon slave
55 Rower
56 Eggs
57 Stitch

Answer to Previous Puzzle

E	X	P	O		K	A	V	A		B	O	P
E	M	U	S		N	O	A	H		E	L	I
R	A	N	T		E	N	T	A	N	G	L	E
O	S	S	I	C	L	E				O	S	A	R
		O	U	T		B	E	T				
M	E	R	L	E		D	O	L	E	F	U	L
E	D	I	E		E	A	S	Y		E	T	E
E	G	O		E	T	C	H			E	L	A	N
D	E	T	E	N	T	E		M	Y	T	H	S
		E	E	E		B	E	E				
E	A	R	L			D	O	S	S	I	E	R
O	D	Y	S	S	E	U	S			P	O	M	E
A	D	A		I	V	E	S			O	T	I	S
N	A	N		R	E	L	Y			T	A	R	T

STUMPED? Call for Answers • Touch-tone or Rotary Phones 1-900-454-3535 ext. code 100 • 95¢ per minute

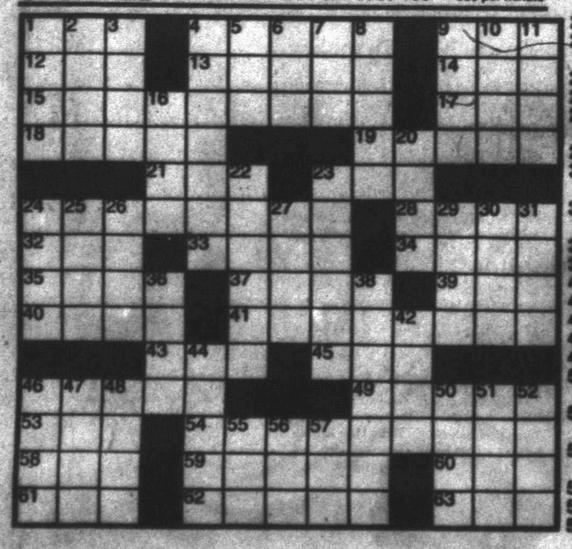

30 © 1994 by NEA, Inc.

KIT 'N' CARLYLE® by Larry Wright

LAFF-A-DAY

"I really don't have any use for this. All I wanted was the hat."

BEATTIE BLVD.™ by Bruce Beattie

"Too bad I can't bring my kids here."

DENNIS THE MENACE

"MR. WILSON WANTS ME TO WALK WITH HIM AND HELP KEEP HIS HINGES WORKING."

Sports

Tigers have chance to shine

Coach Baugh concerned about Kermit offense

By TODD STANLEY
SDN Sports Editor

Snyder will travel some 160 miles tonight to take on the Kermit Yellowjackets in a game that focuses on two teams with very similar starts.

Both Snyder and Kermit started the year 2-0, before dropping their last two games.

"When this game is over, one team will be 3-2," Snyder coach David Baugh said. "The other team will have to go into district play 2-3."

The main thing that worries Coach Baugh is that the Yellowjackets have hung tough with some other impressive offenses. In the last two weeks, Kermit has lost to both Alpine (52-39) and Denver City (24-21).

"What concerns me most about this game is trying to stop their offense," Baugh said. "They will try to hold onto the ball and control the clock."

Kermit head coach Bruce Dollar admitted that he will run a ball control offense, but that his team could "strike with a big play at any time."

Coach Baugh echoed the remarks of the Kermit head coach, but added that a big play will most likely come from the Yellowjackets fullback Devalon Bryant (6-0, 190).

"He (Bryant) is a heck of a player on both offense and defense," he said. "He is a major threat anytime he gets the ball.

"If he plays like he is capable of playing, he could be tougher to stop than Dickson (the Big Spring running back)."

Snyder's defense must key on both Bryant and tailback Edward Draughn.

According to Dollar, his team does not gain its yards in the air.

"We don't throw the ball that much," he said. "We have only been averaging sixty or seventy yards passing per game."

The success of the Tiger defense depends largely on the play of the defensive line.

Sophomore nose guard David Wagner will start between two way players Derek Freeman and Timmy Humphrey, making his first start on defense.

Freeman will be relieved periodically by junior Donny Durst.

"He (Durst) will play quite a bit," Baugh said. "He has progressed over the last few weeks.

"This is a new game for him, the physical ability is there, what we need to work is his understanding of what goes on during a play."

Wagner is making his second start for the Tigers at the nose guard position after being called up from the junior varsity last week.

Defensive coordinator Joe Granato says Wagner will have to continue his maturation process if he is to live up to expectations.

"He (Wagner) works really, hard during the week," Granato said. "More than anything he has had to deal with the difference between junior varsity and varsity football.

"On the varsity, things happen a lot quicker. Another thing he has had to deal with is that the varsity players are more physical. Not only are the older kids stronger, they are also more mature."

Coach Baugh expressed that this week the Tigers have been working on defensing against Kermit's Wing-T offense.

"We have some things that help us prepare against the Wing-T," he said. "Because we used to run it, we use certain drills that help us get ready."

A sigh of relief from the entire Snyder coaching staff came Monday when they found out that only one player in the whole program, including freshmen, junior varsity and varsity, did not make his grades.

"I am really pleased," Baugh said. "It is a tremendous compliment to the players and teachers who have worked together in order for the kids to make their grades.

"The tutors that the kids go to deserve a lot of credit as well."

Like last week, senior running back Chris Mitchell, was held out of contact drills and saw limited action during practice. Mitchell is still nursing deep bruises to each thigh.

The only player that will miss the Kermit game due to injury is tackle Adrian Salazar. Salazar reinjured his knee during last week's game against Big Spring.

SUDDEN SWITCH — Sophomore nose guard David Wagner made the jump up to varsity a week ago just in time to face Big Spring running back Quinton Dickson. This week, Wagner and the Tiger defense will be tested by the Kermit Yellowjackets, who have a tough running game of their own. (SDN Staff Photo)

Stanley's super selections

By TODD STANLEY
SDN Sports Editor

This is an important week for the Snyder Tigers. They have the opportunity to either turn the season around after two straight losses, or they can continue their sudden nosedive.

The fact that their opponent, the Kermit Yellowjackets, has not stopped anyone on defense all season should provide a big boost for the Tiger offense.

Offensively, Snyder needs a huge kickstart after being unproductive in its last two starts.

Against Abilene Wylie and Big Spring, the Tigers managed only 18 points.

If it hadn't been for split end Marlowe Riggins, who was instrumental in 12 of those points, the Tigers would be in more trouble than they are already.

Riggins returned a punt 50 yards for a touchdown against Wylie, and he snagged a 56-yard pass from Matt Parker late in the Big Spring game. The only other offensive production came from Parker's field goal against Big Spring, which was set up by a Steer turnover.

Despite numerous Tiger injuries, look for Snyder to attack the interior of the Yellowjacket defense by executing their plays for the first time since Monahans. If they can execute, they will put points on the board.

Tigers exterminate the Yellowjackets 35-28.

Union at Borden County — This year marks the first time that the Union Wildcats have taken to the football field in over 20 years. Last week against Midland Trinity, the Wildcats won 33-31 to improve their record to 2-1-1. Sorry guys, the Coyotes are too good. After this week, Union will have an even record of 2-2-1.

Borden County blasts Union 45-8.

Ira at Grady — At the beginning of the year, Ira had a chance to sneak up and surprise some teams. For the most part that has yet to happen this year. With Travis Collom out until possibly the start of district play, and Tyrel Sterling, who is out for the year with a broken leg, the Bulldogs just don't have the manpower to beat Grady. The Wildcats beat Borden County earlier in the year 48-32.

Grady grills the Bulldogs 42-6.

Wilson at Hermleigh — Last year, the Wilson Mustangs were the only South Plains six-man team to allow more than 500 points during the regular season. Hermleigh gives up less than 90 yards of total offense per game. It is homecoming time at Hermleigh, and it should be a long night for Wilson.

Cardinals conquer the Mustangs 48-12.

Big Spring at Levelland — The Loboes fell to Canyon Randall, last week, 18-12. We all know what the Big Spring Steers can do. Expect another big game from Steer running back Quinton Dickson, who is averaging over 130 yards a game.

Steers stomp the Loboes 28-21

Ropesville at Klondike — Ropes used to be the number one ranked team in the state. The Eagles are averaging over 375 yards of offense. On the other hand, the Klondike defense is allowing less than 170 yards per contest.

Ropesville ropes the Cougars 62-30.

Randall at Hereford — Hereford almost beat a tough Wolfforth Frenship team last week, 28-27. It will not be close this week.

Whitefaces crush the Raiders 35-20.

Texas Tech at Texas A&M — Last week, the Miami Hurricanes lost to Washington to break their home winning streak. Now, those dang Aggies hold that streak at 22 games. Tech has been impressive over the last few weeks, but they won't beat the Aggies at Kyle Field.

Aggies escape the Red Raiders 24-21.

Baylor at TCU — Bears running back Kalief Muhammad is one of the most underrated players in the conference, if not in the nation. TCU is just not that great, but they should be able to compete in the WAC.

Bears flatten the Frogs 35-17

Colorado at Texas — After last week's stunning upset at Michigan, the Buffaloes are riding high. Quarterback Kordell Stewart is currently the leading Heisman Trophy candidate. UT has continued to improve over the last three weeks. Having receiver Mike Adams out will hurt the Longhorns, but not as much as having receiver Lovell Pinkney will help. Freshman kicker Phil Dawson is the difference for Texas.

Texas baffles the Buffaloes 27-24.

North Carolina at SMU — The Tar Heels have won 15 straight non-conference games. Quarterback Ramon Flanigan will see some time at the helm, but a hamstring pull will slow him down. SMU's big play man, Brian Berry, is out for the year after blowing out his knee against Tech last week.

Tar Heels team up against SMU 56-17.

Georgia at Alabama — Bulldog quarterback Eric Zeier leads the nation with an average of more than 334 yards of total offense a game. Alabama's defense gives up only 238 yards, ranking them ninth in the country, and nine points a game.

Crimson Tide rolls over UGA 20-14.

Stanford at Notre Dame — Stanford won the last two games in South Bend, in 1990 and 1992, but no team has won three straight at Notre Dame since 1962. The Irish will be without the services of Lee Becton, for the second straight week. That did not stop the Irish last week at Purdue. Bill Walsh versus Lou Holtz.

Irish invert the Cardinal 42-24

Harvard at Holy Cross — Harvard is 1-1, Holy Cross is 0-3. The Crusaders get one for the win column this week.

Crusaders cruise by Harvard 24-10.

Dallas at Washington — Washington was the only NFC East team that did not have last week off. Redskins head coach, Norv Turner, welcomes his old team, the Cowboys into hostile RFK stadium. Turner, should consider taking this week off.

Cowboys crush the Redskins 42-9.

Philadelphia at San Francisco — The Forty-Niners offensive line is in utter disrepair. Starters Harris Barton and Ralph Tamm are out, while Steve Wallace and Jesse Sapolu are questionable. Quarterback Steve Young will be running for his life all day. What's new? San Francisco still has more weapons than Philadelphia.

Forty-Niners nail the Eagles 34-21.

NY Jets at Cleveland — The Browns defense has allowed the fewest points (51) in the AFC. Without quarterback Boomer Esiason, Jack Trudeau will be the Jets starter.

Browns give the Jets the blues 21-17

Seattle at Indianapolis — Seattle is a darn good football team. Indianapolis is not. Seahawks quarterback Rick Mirer and running back Chris Warren are extremely underrated. Colts running back Marshall Faulk is not. Faulk is the most productive all-purpose running back in the NFL this season.

Seattle puts a muzzle on the Colts 28-17.

Atlanta at LA Rams — The Rams surprising shutout of Joe Montana and the Kansas City Chiefs, last week, was a fluke. Atlanta quarterback Jeff George and receiver Andre Rison will be playing catch all day long.

Falcons flash past the Rams 24-17.

Green Bay at New England — Head coach Bill Parcells has transformed the Patriots, with the help of quarterback Drew Bledsoe, into a respectable team. New England has scored more than 30 points in five of their last six games, going back to last season, after doing it just four times in their previous 109 games. Give the home field edge to the Patriots.

Pats pillage the Packers 30-28

Stanley's super selections for last week, 14-6, .700; for the season, 47-33, .587.

Thomas leads calf roping after 1st go

Blake Thomas hit a 9.9 in the first go-round to lead the Western Texas College rodeo team at the Vernon Regional Junior College rodeo Thursday night.

On the women's side, Mandy Harsh took sixth place in the breakaway roping event with a time of 4.3 seconds.

Also scoring for the women's team was Mary Ann Miller. Miller placed seventh with a 11.5 second run in the goat tying event.

Rodeo action continues tonight for the Westerners as they compete against the field. Vernon Junior College who is the defending national champions in rodeo.

Local Events

Snyder Country Club WGA notes

Snyder Country Club's women's golf association will hold its annual Turkey Shoot golf tournament Sunday at 1:30 p.m. The Turkey Shoot will be the last couples event of 1994. For more information contact the pro shop at 573-7101.

In other SCC news, the WGA will have its regular play day Tuesday at 10 a.m. Format for the event will be "fairways everywhere on the front nine." A luncheon and business meeting will follow the competition.

Seventh graders split games with Andrews

"White" team wins 14-6, "Black" team falls 8-0

Snyder Junior High's seventh grade "Black" team lost its first game of the year and the "White" team defeated Andrews 14-6 Thursday night.

The 8-0 loss by the "Black" team set the Tigers back to a 3-1 record.

Defensive ends David Wilson and Joe Davenport were bright spots for the Tigers.

Bebos Martinez also came up with a big game by hauling in an interception in the loss.

In a game where the "White" team was "clearly overmatched", according to Coach Chris Wingington, the Tigers played over their heads and into the win column.

"The kids played a great game," he said. "Not only was Andrews undefeated, they were also two times bigger than our guys."

Ray Carreon had 145 yards on 16 carries for the Tigers. Leading the way for Carreon was the "White" team's offensive line, who Wingington said "played really well".

Scoring for Snyder was Justin Phillips who caught a 15-yard touchdown pass from Sonny Cumbie, and Derrick Crayton who hauled in a 25-yard throw from Trey Gorman for the Tigers second score.

Rounding out the Snyder scoring was Brady Hackfield, who scored the team's two-point conversion.

Playing more than 1,000 games for the Santos soccer team in Brazil, the great Pele averaged one goal per game.

Rivers leads Tigers over Kermit 20-8

Behind the running attack of Tywayne Rivers, the Snyder Tigers junior varsity team defeated the Kermit Yellowjackets Thursday night 20-8.

Rivers scored on touchdown runs of 53 and 11 yards as the Tigers improved their record to 3-1 on the year.

Snyder gained 240 yards of total offense on the night. The Tigers had 149 yards rushing and 101 yards passing.

Also getting into the scoring act for the Tigers was Richard Canis, who hauled down a 39-yard pass for a touchdown, and Teddy Murray, who scored on a two-point conversion.

Saturday Night
9:00-1:00
Dance To
Silver Spur Band
AMERICAN LEGION
1800 Ave R
Members & Guest

Dance To
Triple Shot
Friday 9-12
VFW
Members & Guest

Multi-Mile
TIRES
Because So Much Is Riding On Your Pocketbook... Call Us For A Quote on Your Next Set of Tires!
McCORMICK MARKETING
2401 Ave. Q 573-6365

REMINDER TO THE CITY OF SNYDER LANDFILL USERS

The City's Rate Ordinance No. 805 requires a fee for Commercial users disposing of waste dirt, concrete, rock, bricks, construction or demolition materials and other similar materials.
Effective date October 1, 1994.
$39.75 per ton or $12.05 per cubic yard volume, whichever is greater

Example: (minimum rates shown)

6 Cubic yard dump truck	$84.60
12 cubic yard dump truck	$144.60
Trailer - 8'X8' (5 cu. yd)	$48.20
Trailer - 8'X16' (9.5 cu yd)	$60.25

As most users are not aware of these fees until they are wishing to dispose of materials, the fees will be posted at the landfill and must be paid prior to disposal.

Landfill gate fees are $3.65 per cu. yd. Payments are to be made at the City's Landfill Gate Office. If you have a utility account with the City, you may charge the gate fee. At the time of disposal, a receipt of payment is required at the landfill dumping area.

All tires 25" or larger must be quartered or shredded prior to disposal in landfill

City of Snyder

Feeling great about The Snyder Daily News Classifieds

CLASSIFIED ADVERTISING RATES & SCHEDULES
15 WORD MINIMUM

1 day per word	24¢
2 days per word	42¢
3 days per word	55¢
4 days per word	70¢
5 days per word	80¢
6th day	FREE
Legals, per word	24¢
Birthdays/Thankyous, 2x2	$20.00
Birthdays/Thankyous, 2x3	$26.00

These rates for 15 word minimum, consecutive insertions only. All ads are cash unless customer has an established account with The Snyder Daily News.

The Publisher is not responsible for copy omissions, typographical errors, or any unintentional error that may occur further than to correct it in the next issue after it is brought to his attention.

ERROR

The Snyder Daily News cannot be responsible for more than one incorrect insertion. Claims cannot be considered unless made within three days from date of first publication. No allowance can be made when errors do not materially affect the value of the advertisement.

All out of town orders must be accompanied by cash, check or money order. Deadline 4:00p.m. Monday through Friday prior to any day of publication. Deadline Sunday & Monday, 4:00 p.m. Friday.

MISS YOUR PAPER?

Your Snyder Daily News should be delivered to you by 6:00 p.m. Monday through Saturday. Your Carrier strives to give prompt service, but should your paper be missing...

PLEASE CALL 573-5486

Before 6:30 p.m. Monday through Saturday

Business Directory of Services

DAVIS CONSTRUCTION CO.
•Metal Buildings •Metal Roofs•Fencing
•Concrete Work •Septic Tank Installation
•24 Hour a Day Backhoe Service•Fully Insured
Barry Davis 573-2332
or 575-3846 (Mobile Phone)
Tommy Deloera 573-1534
or 575-3283 (Mobile Phone)

Bryant's Carpet Cleaning
Living Room $25
Bedrooms $20
Furniture Cleaning & Drying Wet Carpets
We Rent Carpet & Floor Dryers
10% Discount for Senior Citizens
573-2480 573-7500

WE PAY CA$H
For Seller Financed
Notes, Mortgages, and Trust Deeds--Nationwide
For a FREE Quote, please call:
BRYAN BURGETT, CMI
Cottonwood Funding 806-791-0216
Lubbock, TX. 79416 800-766-0177

Business Directory Ads Call 573-5486

DECO Rubber Company, Inc.
Industrial Rubber Specialists
401 College Ave. (915) 573-4058
Snyder, Texas 79549
Ronnie Black, Mgr.
•Hydraulic Hose •Water Hose
•Hydraulic Couplings •Air Hose
•Petroleum Hose •Teflon Hose
•Material Handling Hose
•10lb. & 25lb. Rags
•Agricultural Hose •V-Belts
•Petroleum Valves
•Conveyor Belts
•Q.D. Hubs & Sheaves
•Trailer Hoses •Ducting
•Belting (Terracing, Hay Baler, Food, etc.)
24 HOUR SERVICE 573-4058

CARDINAL BUILDERS SUPPLY
Metal Building Supplies
Metal Roofs, Metal Buildings, Fencing, Concrete Work, Custom Bend Trim
Jimmy Hudgins 766-3517
Office 573-8655
John Green 573-3976
Gary Burt 573-1562

CONCRETE & SUCH CO.
Concrete Patios
Carports & Sidewalks
Brick & Block Work & Repair
Tile Work, Fencing, Carpentry
ALL TYPES OF BUILDING NEEDS
FULLY INSURED
John McKinney
573-0334 Mobile - 575-3287, 575-4602

Snyder Appliance Service
Service Snyder Area for 42 Years
Selling New Gibson Appliances
Repairs on all Makes & Models
Will Buy Your Used Appliances
CAP HERNANDEZ, OWNER
2415 College 573-4138

Keith Matthies
All Types Roofing, Remodeling, Painting and etc.
Home Phone: (915) 573-3465 Shop: (915) 573-7646
3200 30th Street Snyder, Texas

Waterwell Services
Windmills & Domestic Pumps
Move, Repair, Replace
TOMMY MARRICLE 573-2493
BENNIE MARRICLE 573-8710
Before 8 a.m. & after 6 p.m.

BROOKS CONSTRUCTION
For Your Building Needs
•New Construction •Add Ons •Kitchens
•Baths •Custom Cabinetry
•Counter Tops •Car Ports •Decks
25 Years Experience
573-0259 573-2389

EXPRESS Carpet Cleaning
"Our Reputation Is Spotless"
All Types Carpet Cleaning, Installation and Repair"
24 Hr. Water Removal also
Deep Clean Auto & Home Upholstery
573-2661 573-0904

Business Directory Ads Call 573-5486

SPARLIN CONSTRUCTION
Welding Metal Buildings
Fabrication Carpentry
Fencing Painting
Bud Sparlin 573-4766 or 575-4182
1945 Santa Fe Ave. Snyder, Texas 79549

010 LEGAL NOTICES

NOTICE OF IMPOUNDMENT OF ABANDONED MOTOR VEHICLE

Notice is hereby given to Terry Rainwater as the last known registered owner of the following described vehicle that was impounded under the terms of the Texas Abandoned Motor Vehicle Act on 8-13-94.

Year: 1977; Make: Ford; Model: 2 dr.; Serial Number: 7J87F116401.

This vehicle is now stored at Mason's Storage, 1907 43rd St. and the owner or lien holder has the right to reclaim said vehicle within twenty days after publication of this notice upon payment of towing, preservation, and storage charges. Under the provisions of this Act, Art. 1436-3, VPC, the failure of the owners to exercise their right to reclaim the described vehicle within the time provided shall be deemed a waiver by the owners and all lien holders of all right, title, and interest in the vehicle and their consent to the sale of the vehicle at a public auction.

Keith Collier,
Sheriff
By: Kerry Fritz
Deputy

020 ANNOUNCEMENTS

Announcing Mendy Miller is now associated with Pat Dennis Studio. For a limited time: Perms $27.50, Men's haircuts $9, Shampoo, cut & style $12.00. Call 573-0772. Walk-ins Welcome.

050 KAREN'S KLOSET

White Frigidaire electric dryer, multi-fabric & drying selections, $50. 573-5938.

080 PERSONAL

I will not be responsible for any debts other than my own as of Sept. 23, 1994.
(s)Lonnie Joe Russell

LOVING California Couple seeks to adopt bi-racial infant. Please call anytime 1-800-901-2367. Ask for Sharon.

090 VEHICLES

1990 Astro extended Van, low mileage, good condition, loaded, 1 owner, two-tone paint. Call 573-6652.

1992 Brougham D'Elegance, champagne, 23,000 mi., leather, 1 owner, non-smoker, $17,900. 573-9001.

92 Explorer, 4 dr., 2 wheel drive, 41K mileage, Cayman green, loaded. Reduced price. 573-7350 after 5 p.m.

FOR SALE: 1986 Buick Century. See at 2811 Ave. T or call 573-6983.

FOR SALE or will trade for pickup. 1984 Bronco 4x4, clean with power. 573-3911 or 573-4300.

1994 F250 Ford pickup, 351, auto overdrive, 8,000 miles, $1,800 equity, assume low payments. See at 1701 College, 573-0462.

GOOD USED Cars. We do our own financing. Peiper Auto, 4738 N. Hwy. 208, Colorado City, TX 79512. 915-728-3502.

ACCESS GOVERNMENT SEIZED VEHICLES
For As Little As $200!
MERCHANDISE
Also AVL. At Huge Discounts.
Ford, Jaquar, Chevy
Electronics, Furniture
1-800-573-4433
Ext. G 1543

Herman Trigg's 1965 Carvair, needs to be restored. 863-2453 after 4 p.m., Hermleigh.

Hunter Jeep: Hardtop, 1954 Willis, good condition; gun rack, carcass rack. 573-4103 or 573-5851 leave message.

1992 Mitsubishi Eclipse GS, 5 spd., sun roof, am/fm/cassette, custom wheels, new tires, cruise control. 915-728-8879.

1992 Olds Cutlass Supreme, low miles, clean, good condition. 573-7224 morning.

1963 Willis Jeep, good condition, runs good; also jeep motor & parts, $2,500. 573-6726 after 7:30 p.m.

1976 Olds. Royal, 61,000 actual miles, 1 owner, good condition, $800. 573-5340.

FOR SALE: 1985 Dodge Ram pickup, ½ ton, ac, dependable, $2,400 OBO. 573-0996.

140 BUSINESS OPPORTUNITY

Laundromat for Sale: Building & land included. Call 573-2415.

MOM'S DREAM! Work from home, earn your Christmas money & lose unwanted pounds before the Holidays. Call Debbie Beckham 806-797-2214.

UPS-SERVICE-RETAIL BUSINESS. Perfect for a couple or individual who likes people. $25,000. 573-1956.

150 BUSINESS SERVICES

ELECTROLUX: Repair all makes, Kirby, Hoover, Rainbo, etc. Small appliance repairs (mixers, irons, hairdryers, etc.). Have bags. 600 Coliseum Dr. 573-8105.

HERBALIFE Independent Distributor. Call for Products, 806-797-2214 ask for Debbie. (Free Shipping).

NEW HOME Sewing Machines. Quality Service All Machines. Stevens, 1101 James, Sweetwater, Tx. 1-235-2889.

160 EMPLOYMENT

ATTENTION Snyder! Postal Positions $12.26 an hr. + Benefits. Carriers, Clerks, Sorters, & Main Jobs. For exam info. & application call (708) 264-1600, ext. 3657.

FAT BURNER: New Herbal energizer to Snyder. Lose Weight! Lose Inches! Lose hunger. Velda 573-2755.

Gourmet Restaurant is looking for someone special with these qualities, charming, polite and intelligent. Please contact Christie, 573-9680.

JOB VACANCY: Western Texas College.
POSITION: Part-time clerical position for no more than 17 hours per week.
Job Skills: Typing, 30-40 wpm (accuracy a must-more important than speed); filing; computer skills (Word Perfect 5.1 Minimum); good phone skills; ability to meet public well; willingness to learn new skills as needed. Salary: $6 per hour. Three month probationary period. Work Schedule; Monday, Wednesday, and Thursday 9 a.m.-1 p.m.; (4 hours per day); Tuesday 9 a.m.-2 p.m. (5 hours). Applications accepted until October 3, 1994, in Office of Continuing Education, ATTN: Mr. Mike Thornton, Western Texas College, Snyder, Tx. 79549-9502. Employment to begin October 3 or as soon as possible thereafter. Western Texas College is an equal opportunity institution and is in compliance with the Americans with Disabilities Act. Applications are accepted and considered without regard to race, color, creed, sex, age, national origin, veteran's status or disability.

Oilfield Service Co. seeks crewman, must be 21, clean driving record, CDL preferred, minimum 40 hr. week. Please send name, phone number, work experience, references, driving history to P.O. Box 949 O, Snyder, Tx. 79550.

TAKING APPLICATIONS for Certified Nurses Aide. Full-time/part-time. Start $5.25 hr. with shift differential. Contact in person Elia Gonzalez D.O.N. at Valley Fair Lodge, 1541 Chestnut, Colorado City.

WANTED: Substitute bus driver for Ira School District route busses. Must be certified & have CDL license. Call 573-2628, Tom Hancock for details.

WANTED: Licensed Cosmetologist for new Beauty Salon opening soon! Apply at TEC 1902 37th St., or send resume 1008 24th St. Snyder, Tx. EOE. Employer Paid Ad.

GARAGE SALE
Advertise your garage full of "Don't Needs" in SNYDER DAILY NEWS
573-5486

190 FINANCIAL

FUNDING IMMEDIATELY Bad Credit, Divorced?*Competitive Rates* No Adv. Fee. 800-882-5730.

NOW MAKING VACATION LOANS. Loans up to $400. Phone applications welcome. Credit starter loans available. Fast, friendly service. Call 573-1761 or come by 2604 Ave. R, Snyder, TX, 79549 at Security Finance we like to say yes.

DON'T MISS THE DEADLINE!
Get Your Classified Ad in by 4:00 p.m. the Day BEFORE You Want It in the Paper!
(4:00 p.m. Friday for Sun. & Mon.)
ALL ADS ARE CASH in advance unless you have an established advertising account with The Snyder Daily News. ALL GARAGE SALES must be paid in advance.

210 WOMAN'S COLUMN

Are you serious about Losing Weight before the Holidays? Call today, 915-698-4829 Terri.

DRINK & SHRINK. The Hottest weight-loss products on the market! 30 days-$30. Durell's House of Beauty, 573-5156.

HERBELIFE Independent Distributor. Call Terri Sharp for products. Free shipping. 915-698-4829.

PROFESSIONAL ALTERATIONS and sewing for Men and Women. Bernina Sewing Center. 2503 College, 573-0303.

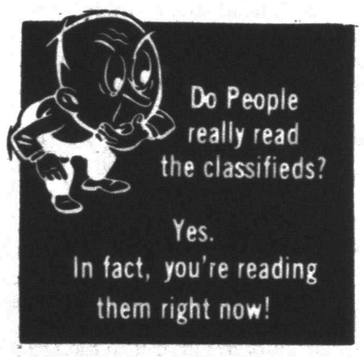

220 FARMER'S COLUMN

FOR SALE: 2 horse gooseneck trailer with large dressing/tack room. Call 573-1679 after 5:30 p.m.

J&J FEEDS come see us for your high quality Bluebonnet Feeds Ratite (Ostrich, Emu, Rhea), cattle, horse, sheep, pig, chicken, dog, rabbit we have it all. Go down East 23rd to the Bluebonnet Sign. 573-4789.

240 SPORTING GOODS

FOR SALE: Black powder pistols, 45 cal. Ruger, 36 cal. Lyman, 44 cal. Whitneyville Replica Colt, mint condition. 573-9654.

250 RECREATIONAL VEHICLES

1981 Prowler travel trailer, 31 ft., excellent condition, includes microwave, washer & dryer, $4,800. 573-8401 weekday, 573-7456 or 573-9812 after 5 p.m. and weekends.

260 MERCHANDISE

CREATIVE FRIENDS FALL SHOW*Friday Oct. 7th, 12 p.m.-7 p.m.*Sat. Oct. 8th, 9 a.m.-6 p.m.*Towle Barn.
Handcrafted gifts for everyone and for all occassions. 573-2262.

Win A FREE 1-Year Subscription to The Snyder Daily News

Persons Subscribing or Renewing Subscriptions for 6 Months or More during Each Month Are Eligible to Win A FREE 1-Year Subscription. Clip Coupon & Bring with Payment to the Snyder Daily News 3600 College Ave. or Mail to P.O. Box 949, Snyder, Texas 79549
Drawing Will Be Held the End of Each Month

Name _____
Address _____
City _____
State _____
Zip _____

By Carrier Or Mail In County:
1 Year: $65.75
6 Mos.: $34.00

By Mail Out of County
1 Year: $85.00
6 Mos.: $47.20

Feeling great about The Snyder Daily News Classifieds

FINE FURNITURE-NO Particle Board, will last & last. Over 450 Clocks, New & Old and numerous Lamps, Phonograph Players & Update Old Telephones to use today. We Repair & Refinish all the above, New or Old. HOUSE OF ANTIEKS, 4008 College, 915-573-4422.

FOR SALE: 1 antique wood icebox, 1 console stereo, 4 radios. Call 573-1679 after 5:30 p.m.

Kenmore gas dryer, great shape, $125; Antique fullsize bed, dresser w/mirror, chest of drawers, $200. 573-7134 after 5 p.m.

Kingsize waterbed w/headboard, recliner, 2 coffee tables, couch, refrigerator. Call 863-2205.

PAIN DOCTOR: Fast pain relief cream. Pharmacist discovers amazing new breakthrough for arthritis, backache, neck, shoulder, knee pain, sore muscles. 100% satisfaction Guaranteed! Available at Snyder Health Mart Drug, 573-9333.

PAYLESS SHOES-Sweetwater. Entire stock! Buy 1 Get 1 at ½ Off!

Roofing shingles: $17.95 sq., 1x12 .90¢ ft., 1x6 .25¢ ft.; Special Group of paint $3.49 gal.; 8 ft. counter tops $42.00; ¾ -4x8 wafer board $13.90; Prefinished trim $1.99 joint; #2 roofing felt $4.99 roll. Builders Surplus, E. Interstate 20, Exit 246, Sweetwater.

1 set of UniRoyal tires, P205 75 R15, like new, $55 ea. 573-4203 after 3 p.m.

Saturday Night Mexican Food Buffet 5 p.m. to 8 p.m. Friday Noon Barbecue Buffet 11 a.m. to 2 p.m. All You Can Eat!! 3907 College at RETA'S.

SPECIAL! Washers, Dryers and Refrigerators, $7.99/wk. Western Rent-To-Own, 573-4940.

261 ANTIQUES

DEPRESSION ERA GLASS Show & Sale*Oct. 1 & 2*Odessa Ector Coliseum, Bldg. A*Outstanding Dealers! Door Prizes.

Classified — The link between buyer and seller

290 DOGS, PETS, ETC.

ALL BREEDS GROOMING. Boarding, Collars, Leashes, Harnesses. Hill's Science Diet Dog Food. Scurry County Vet Clinic. 573-1717.

AKC registered miniature Doberman Pinscher, 6 wks. old, female, black & tan. 573-1389.

FOR SALE: 2 male Shih-Tzu puppies, shots, $90 each. Call 573-5783.

GIVE AWAY: Older Siamese cat, spayed, good companion for single person or couple. 573-8355.

SPECIAL KITTENS for sale. Variety in color, sex and hair length. $20 each/1 Scottish fold, $30. Call Charlotte or Laura, 573-8901.

YOU ALWAYS HIT THE MARK WITH THE CLASSIFIEDS 573-5486

310 GARAGE SALES

AARP GARAGE SALE
Senior Citizens Center
Saturday 9-?

BIG TENT SALE
Hermleigh U.M.C.
Fall Festival
Sat. Oct. 1 9-3
Hermleigh Community Center Arts & Crafts, Flea Market, Farmers Market, Bakers Corner, Bar-B-Q lunch, Chinese Auction. Big Drawing 2:30 p.m.!

BETA SIGMA PHI
GARAGE SALE
(25 members)
4503 Garwood
Saturday 8-2
VCR, some furniture, very nice clothes, lots of terrific items.

BACKYARD SALE
1211 20th St.
Thu.-Fri.-Sat.
Campershell, clothes, some furniture, nicknacks.

BETA DELTA PHI
GARAGE SALE
1604 Preston Trail
(Cedar Creek)
Friday 5-9
Come See!

BACKYARD SALE
2202 41st St.
Sat. & Sun. 8-?
Clothes, bike rack, baby stuff, toys, books, computer books, dishes, to much to list.

3 FAMILY GARAGE SALE
3008 40th St.
Saturday 8-?
Appliances, furniture, electric piano, oversize wheel chair, walker, dishes, lots of misc.

2 FAMILY YARD SALE
308 36th Place
Saturday 8-2
Furniture, clothes, bike, lots of misc.

3 FAMILY GARAGE SALE
Saturday
Go west on Lamesa Hwy., turn left at blinking light (Union), go ¾ mile, middle house.
Come One, Come All, For The Treasure Hunt, Big or Small!

MULTI-FAMILY
GARAGE SALE
2811 Ave. U
Saturday 7-4

3 FAMILY GARAGE SALE
419 34th St.
Friday 4-7
Saturday 7:30-?
Kids clothes, coats, shoes, sewing cabinet, bedspreads & lots more.

GARAGE SALE
120 Canyon
Friday 1-7
Home Interior, 79 Toyota station wagon $450 (runs), stereo speakers, furniture, KNACCK weather guard tool box, collectibles, heater, records, misc.

GARAGE SALE
410 33rd St.
Sat. 7-12
Canned jelly, nurses scrubs, furniture, adding machine, misc.

GARAGE SALE
3004 Ave. U
Saturday 8-?
Tools, and lots of other stuff!

GARAGE SALE
Saturday 8-5
Out C. City Hwy., turn on CR 466, next turn 475. Watch for Signs. Lots of goodies from my closet cleaning!

GARAGE SALE
Saturday Only 8-5
Hermleigh-1 block east of 1st Baptist Church.
Antiques and misc.

GARAGE SALE
3011 Ave. V
Saturday 8-?
New walker, potty chair, old bottles, Christmas stuff, lots of misc.

GARAGE SALE
2403 41st St.
(come through alley)
Saturday 8-?
NO EARLY SALES!

GARAGE SALE
604 19th St.
Saturday 8-?
Microwave, car stereo, boys & girls clothes, men & ladies clothes. Lots of misc.

GARAGE SALE
124 Coliseum Dr.
Friday-Noon
Saturday 9-?
Some dishes, clothes, and misc.

GARAGE SALE
3100 Ave. U
Saturday 9-4
Winter jackets, sweaters, misc.

GARAGE SALE
118 Canyon
Saturday 8-7
Sunday 9-12 noon
Computers, VCR, band saw, Little Tyke toys, baby clothes and furniture, all different sizes of clothes, tires, tool boxes, microwave, couches, too much to list, something for everyone!

INSIDE SALE
Pal-A-Mar Motel
Rm #139 & 140
Fri.-Sat.-Sun.
Everything at ½ Price.

LARGE GARAGE SALE
Pal-O-Mar Flea Market
Rm #137
Fri. & Sat. 10-5
Gas heaters, waterbed frame w/headboard, clothes, dryer, ladies clothes, stroller, swing, much more.

MOVING SALE
Saturday 8-12
West on 37th St. at FM 1611, turn right, 3rd house on right.
Furniture, RockyMountain jeans, stereo, saddles, toys, misc.

Pal-O-Mar Motel Rm #135
Open Fri. & Sat. 10-4
New Christian baseball caps, baseball card grab bags, etc.

PATIO SALE
400 33rd St.
Saturday 8-2
Kingsize bedspread, curtains, coats, bicycle, tools, clothes, shoes and lots of odds & ends.

YARD SALE
3309 Ave. A
Saturday 9-1
Camping equipment, hunting vests, whole hog drill, elec. chipping drill, ¾" sockets, toys, clothes.

YARD SALE
2310 Merrill
Saturday 7-?
Sunday 8-3
Clothes, furniture, hand tools, small appliances, tiller, edger, weed eater, fishing equipment and lots more.

RETIRING & UNLOADING
501 N Ave. Q
Fri. & Sat. 8-5
Go north on Clairemont Rd. to Muriel, at Holcomb Trucking turn right, go two blocks.
Lots & lots of ladies name brand size 16-18-20 dresses, slacks, shirts, skirts, coats, belts, some new, 50 pair size 8 shoes, 2 pair mens work boots (steel toe, 7½ D), shirts, rods & reels, 3 propane systems, diningroom chairs, recliner, chairs, appliances, small TV, material, new girdle top hose round the clock, shot gun, shop heater, exercise bike, many vases & baskets, much more. Come See!

YARD SALE
Saturday 7-?
Ira-1.9 miles east on FM 1606. King waterbed, elec. weed eaters, twin bed springs, lounge cushions, foam mattress, bullet reloading equipment, work clothes & nice clothes galore, and much more. It's worth the drive to Ira.

YARD SALE
508 32nd St.
Saturday 8-3
Army items, craft's, books, clothes's, misc. houseware.

320 RENT OR LEASE

College Heights Shopping Center, 3201 College Ave., choice retail office space available. Call 573-9068.

KEY MOBILE HOME PARK on West 37th St. Large Lots. Now Locally Owned. 573-2149.

Two Commercial Buildings. One very large shop/office/yard. One shop/office. 573-1956, 573-2442, 573-5627.

PLAY IT SMART... GET INTO THE CLASSIFIEDS 573-5486

325 APARTMENTS FOR RENT

FOR RENT: (2) 2 bedroom apartments, $140 month, water pd., on Coleman Ave. Call 573-1510.

Special Weekly Rates, HBO. Pay for 7 days get 8th day Free. 3044 W. Hwy. 180, 573-4373.

Windridge Village Apts.
*Large 1 & 2 Bedroom
*G.E. Appliances
*Frost-free Refrigerator
*Swimming Pool
*Laundry Facilities
573-0879 5400 College Ave.

330 HOUSES FOR RENT

FOR RENT: 3 bd., 1 bth., 1510 39th St., CH/A. Call 573-2219 or 573-5331 after 6 p.m.

FOR RENT: 315 33rd, 2-1, fenced yard, $325/mo. $150/dp. 573-2277.

House For Rent: 2 bd., 1 bth., attached garage, fenced. 573-5950 leave message.

340 MOBILE HOMES FOR SALE

BEST BUY, New 1995, 3 bedroom, 2 bath, total electric. Central heat and air. Extra insulation package, delivered and setup within 150 mi. Only $19,900. Clayton Homes-Odessa. (915)550-0018.

Double wide with HUGE rooms, Huge closets, HUGE kitchen, fireplace, northern insulation package, air conditioning, bay window, all for under $375.00 per month. 10% down, 11.49% APR, 240 months. Clayton Homes-Odessa, (915) 550-0018.

FOR SALE: 2 corner lots, plumbed and ready, fenced yard, nice trees, owner finance. 573-2251 Russell Jones.

MOBILE HOMES... New, Used, and Repos. Singlewides and Doublewides as low as 5% down, (915) 550-0018, Clayton Homes-Odessa.

Classified Ads: FAST HIGHLY VISIBLE DEPENDABLE

360 REAL ESTATE

BEAUTIFUL COUNTRY HOME on 5 acres! 110 acres with improvements, water well & fences; 124 acres-no improvements; 60 acres with creek 10 miles south; 320 acres Mitchell Co., all pastures on pavement. Crawford Real Estate & Appraisal, 573-0383.

Commercial Building in Colorado City, G-Kell building, 97% leased out. Will owner finance. Call ERA Reeder Realtors, 800-243-8266 or Janet 728-8898.

FOR SALE: 4 pieces of land. 2 lots 150x150, 1 lot 125x150, 1 lot 50x150 in the Grayum & Nelson Addition. Call 573-6166 for more information.

ACCESS FORECLOSED GOVERNMENT HOMES
And Properties!
HUD, VA, RTC, ETC. LISTINGS
For Your Area
FINANCING AVAILABLE
1-800-573-4433 EXT. R1543

STEVENSON REAL ESTATE
4102 College
WEEKDAYS
573-5612 or 573-1755

313 33rd, Own. Fin. 25T
212 36th Pl, 3bd., den. 19.9T
4116 Eastridge, 3-2-2. 40T
2807 Ave. U, 2-1, O.F. 27.5T
3-2-2, Ira. 75T
2207 43rd, 3-1. 46.5T
3728 Austin, 3-2-1. 40T
3200 Ave. H, lg. 3-1. 30T
Own. Fin., 3bd., 3011 39th.25T
304 20th, 3-1. 17.5T
40th Pl., 3-2, ws, lg. m/b.57.5T
2201 43rd, 3-1, CH/A. 45T
2018 37th, 2 stry, 3-3-2, sep. apt.
2225 Sunset, lg. 2b., ch/a, 2 liv. areas, sunrm. Red. to sell.
Lg. Country Home, 5 ac.110T
114 Peach, 3-1. 40T
Claudia Sanchez 573-9615
Bill Dryden 573-9739
Frances Stevenson 573-2528

City REALTORS
4610 College Ave.
573-7100 573-7177

2 bd., 1¾ bth. mobile home, ovrg. fin., 1700 Ave. M.
Owner Fin. 1903 29th St.
3-1-1, carport, 712 29th St.
Dbl. wide, 3-2, 6 mi. south.
114 Canyon, 2-1, red. $9,500.
2112 28th, low equity, assumable.
Good loc., wide St. 3-1-1 in $30's.
MUST SEE lovely, 2-1 w/1.6A.
NEAT, 208 33rd, 3-2-1, RED.
2 Nice homes in Ira, brick, 3-2.
Good Clean home 3-1 w/lg. den.
3-2-2cp, Cntry, 1A, apx. $90's.
3-2-2cp 102 Elm.
17 acres, barns & pens, 2-1 trailer.
Starter home, 2-1, 510 28th, $10T.
Clarence Payne 573-8927
Wendell Wilks 573-8065

FOR SALE: 3 bd., 2 bth., brick, lg. lot, 2601 Ave. W. 573-6965.

FOR SALE: Newly remodeled home, 3-1-1, CH/RA, 400 29th. Call 573-4477 after 5 p.m. or leave message.

4502 Galveston, mid $80's, well maintained, 3-2-2, formal liv./din., den, fireplace, office, laundry, extra's, patio, trees, 15'x46' vehicle/boat parking. 573-0569.

MUST SELL ½ acre off Gary Brewer Rd., has connections for mobile home. 573-5486 after 5 p.m., 573-1369 after 7 p.m.

NEWLY REMODELED: 2 bd., 1 bth., sep. gar., glassed in back porch, fence backyard, big corner lot, good location, $17,500. Call 573-6885.

3 bd., 1½ bth., 1 car garage, 2201 41st St., newly remodeled, new roof & CH/A, corner lot, lg. backyard w/pecan trees, small storage bldg. 573-5978 after 3 p.m.

Elizabeth Potts Realtors
573-8505
1707 30th Street

East, Lg. 3-2-5A, $107T.
Rnd Top Rd., 4-3-2, barn, arena.
2366 Sunset, 3-2-cp, 50T.
Townhouse, 2-2-2, $85T.
2715 48th, 3-2-2, $98.9.
3001 Crockett, 4-2½ -2cp.
3113 Ave. T, 3-2-2, $39.5.
3908 Eastridge, Reduced.
Country, 2-1-2, $32,500.
Ira, 3-2-2, 1A, $59.5.
3732 Austin, 3-2, $38.5.
3401 Irving, 3-2, Apt., $50T.
2200 21st, 2-1-1, $30T.
3901 Muriel, 3-2-cp, $30T.
Office & Retail, W side Square.
6A, Earth Shelter home in town.
2711 Ave. O, 3-1-1, $18T.
213 36th, 2-1, $17.9.
1201 43rd, 3-1-cp, $45T.
2210 Sunset, 2-1, ref/ac, $17.5.
1010 30th, Owner Fin.
Margaret Birdwell 573-6674
Annette Waller 573-9467
Jackie Buckland 573-8193
Elizabeth Potts 573-4245

JACK & JACK Realtors
611 Coliseum Dr.
573-8571 573-3452

New Listing, 3107 Ave. Y, brick, lg. 2-1, gar., shop, $30's.
New Listing, 3504 Kerrville, 3-2-2, in $40's.
3726 Ave. V, 2-1, den, $20's.
2503 37th, 4-1, lg. lot, $50's.
405 32nd, 3-2-cp, $30's.
4600 El Paso, Formal liv. and den w/ fpl. 3-2-2.
16 Acres, 3-2-cp, basement, 30x40 shop.
114 Canyon, 2-1, $9,500.
Country home on sm. acreage.
3305 40th Pl., 3-2, shop, cp, $50's.
Highland Dr., nice 3-2-cp.
115 Acres, red., 4-3-2, SE.
2302 Sunset, 4-2-2, $45,000.
102 Elm, 3-1-cp, $25T.
3404 Jacksboro, 3-2-2, $60T.
NE, 10 acres, 3-1, $43T.
3789 Avondale, 3-2 w/off., $40's.
Faye Blackledge 573-1223
Wenona Evans 573-8165
Doris Beard 573-8480
Dolores Jones 573-3452

City Realtors
introduces
Wendell Wilks
from Hill Country
•Member of National Real Estate Association
•Member of Texas Real Estate Association
•Training in Real Estate & Real Estate Finance
573-7100 4610 College Ave.

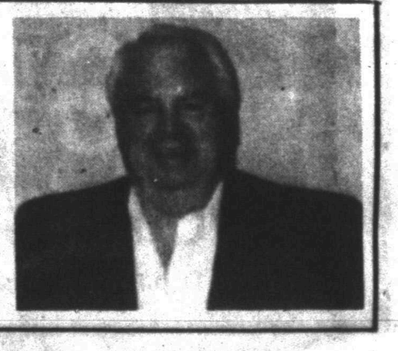

Saturday October 1, 1994 — AUCTION — Sale Time 10:00 A.M.

LOCATION: Intersection of Hwy. 180 and U.S. 84, or 1/4 mile East of Rip Griffins Truck Stop on Hwy. 180 Snyder, Texas.

FURNITURE: Scalloped Front China Cabinet • Oak Dresser w/Beveled Mirror • Oak Wall Mirror • Cedar Hutch • Oak Wall Phone • "Singer" Treadle Sewing Machine • Oak Dining Table • 1948 "Singer" Elect. Sewing Machine • Captain Chair • Granny Rocker • Bed Railings • Iron Headboards • Couches • Ottomans • Recliners • End Table •.

GLASSWARE/KITCHENWARE: McCoy Cookie Jar • Ash Trays • Vinegar Bottle Rolling Pin • COMPLETE SET MAR-CREST OVENWARE (SERVICE FOR 8) • Creamer & Sugar • Cookie Jars • Veg. Bowls • Wine Decanter • Coffee Mugs • Salt & Pepper • Milk Glass • (8) Goblet Tea Glasses • Old Beer Glasses • Cast Iron Pots & Cooking Utensils • Sausage Press • Metal Saltine Cracker Containers • Cooktops • Stoves • Ranges • Refrigerators • Kitchen Chairs •

COLLECTIBLES: Lucky Strike & Prince Albert Metal Containers • White Oak Beer Barrel "Good" • 5 Gal. Whiskey Keg w/Metal Handle "Good" • Shoe Repairing Lathes • Milk Can • Rub Board • Hat Pins From 20's & 30's • Ice Tongs • Straight Razors • Old Coins Dating to 1839

MISC: Various Lots Lumber • Sheet Tin • Bathtub • Commodes • Lavatories • Windmill Pipe & Sucker Rods • Car Ramps • Assorted Wheels • Shop Heater (NG) • New Wooden Doors • Elect. Boxes • Several Lawnmowers • J.D. Weedeater • Come-A-Longs • Angle Iron • Bumper Jacks • 2-3/8" Pipe • Lone Star Boat w/Trailer • Pickup Bed Trailer • (2) Wooden Trailers • School Desks • School Chairs • Pipe Wrenches • Pry Bars • House Jacks • Bicycles • Tricycles • Old Licence Plates • Propane Bottle • Light Fixtures • Hub Caps

T-ENTERPRISES
SNYDER, TEXAS
915-573-1443

Bill Bell TXS 11450 — Hollis Rose TXS 9641 — Bob Traylor TXS 6308

CONSIGNMENTS WELCOME - CALL FIRST

Obituaries

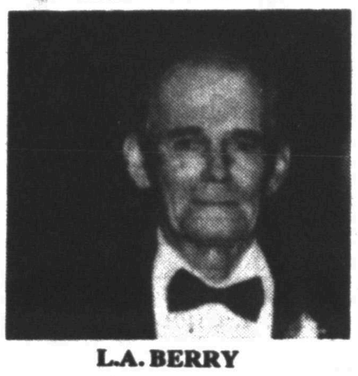

L.A. BERRY

L.A. Berry

1917-1994

Services are set for 4 p.m. Saturday in the 37th St. Church of Christ for L.A. Berry, 77, who died at 12:50 a.m. Thursday in Abilene's Hendrick Medical Center. Burial will follow in Hillside Memorial Gardens.

Born on Jan. 28, 1917 in Scurry County, he was the son of Travis A. and Annie Mae Carter Berry, a pioneer family in the Pleasant Hill Community. Mr. Berry was a lifelong resident of Scurry County.

He married Hazel Jones on June 30, 1937 at Bells Rose Garden in Snyder.

Mr. Berry was a home builder and a farmer, and he had continued his farming up to the time of his death. He was a member of the Men's Golf Association at Snyder Country Club and a member of the 37th St. Church of Christ.

Survivors include his wife, Hazel Berry of Snyder; three sons, Powell Berry of Abilene, Phil Berry of Corpus Christi and Ricky Berry of Liberty; two sisters, Bernie Wilson and Evelyn Mabane, both of Snyder; six grandchildren, Greg Berry of Abilene, Ray Berry of Flower Mound, Dean Berry of Midland, Kristina Hudson of Houston and Rachel and Travis Berry of Liberty; two great-grandchildren, Logan K. Berry of Midland and Gregory Sam Berry of Abilene.

The family suggests memorials to the American Cancer Society.

Ralph C. Hoyle

1923-1994

Services will be held at 2 p.m. Saturday in the chapel of Bell-Cypert-Seale Funeral Home for Ralph C. Hoyle, 71, of Snyder who died at 1:15 a.m. Wednesday in the VA Hospital in Big Spring after a short illness. The Rev. Bear Williams will officiate and burial will follow in the Snyder Cemetery.

He was born on Aug. 21, 1923, in Perryton. Mr. Hoyle served in the South Pacific during World War II and moved to Scurry County in 1930. Mr. Hoyle, retired from oil field- related services, was a member of the VFW.

He was preceded in death by seven brothers and three sisters.

Survivors include one son and daughter-in-law, Ralph and Denise Hoyle of Snyder; one brother, John Hoyle of Gardenia, Calif., and four grandchildren, Keri, Cathy, James and Danny Hoyle of Snyder.

Laura H. Bell

1918-1994

Services are pending at Bell-Cypert-Seale Funeral Home for Laura Hortense Bell 76, of Fort Worth who died today at her residence.

She was born April 7, 1918, in Hamilton and married Roland Bell Jr. on Sept. 11, 1939, in Snyder. At one time they owned and operated several businesses in Snyder including a florist and nursery, Western Union, taxi service, and the Railway Express Agency.

Survivors include a daughter, Beverly Hobbs of Fort Worth; a sister, Dee Davis of Abilene; two grandchildren; and two great-grandchildren.

John Weisenfels

1902-1994

ELECTRA — Services were held Tuesday at the St. Paul's Catholic Church for John Weisenfels, 92, who died Sunday in an Electra hospital. Burial followed in the Mt. Carmel Cemetery. Officiating was the Rev. Severius Blank and the Rev. Patrick Burke.

He was the father of Rosemary Kohl of Snyder and the grandfather of Pam Murray, both of Snyder.

Born in Rich Fountain, Mo., Mr. Weisenfels had lived in Electra most of his life. He was a retired farmer and a member of the St. Paul's Catholic Church.

Survivors include a son, Gerald Weisenfels of Arlington; another daughter, Loretta Corder of Northglenn, Colo.; four other grandchildren; and six great-grandchildren.

Swanson

Continued From Page 1

Jose State University.

In 1993, Rev. Swanson earned her masters of divinity at San Francisco Theological Seminary.

Husband Rollin earned his bachelor's degree in mechanical engineering and a master in nuclear physics at the University of Washington. After retirement from Lockheed and while Mrs. Swanson was in seminary, Mr. Swanson earned his Ph.D in engineering.

While living in Saratoga, Mr. Swanson served on the public safety commission and was a volunteer fireman. Mr. Swanson is now a consulting engineer and will return to California several times a year to teach at National Semiconductors.

The Swanson have three grown children. Erik, 27, is attending seminary in San Francisco. Mark, 26, works in the computer industry in Los Angeles. Alicia, 24, works for a public relations firm in San Jose.

Vestal said other members of the pastor search committee were Harold Lacik, Luann Burleson, Alan Floyd, Shirley Jones, Donny Brown and Travis Hatter.

Storm broke open door before the ferry sank, official reports

STOCKHOLM, Sweden (AP) — Storm-driven waves broke open the bow door of the ferry Estonia, letting in water that caused the ship to roll over and sink, the head of Sweden's maritime safety division said today.

"Apparently the bow door disappeared in a later phase," Bengt Erik Stenmark told reporters. "But it had probably opened when it came into the open sea."

More than 900 people died when the ferry sank early Wednesday off the southwester coast of Finland. It Scandinavia's worst maritime disaster.

Stenmark also said another popular Baltic Sea ferry, the Mariella, was barred from leaving Stockholm harbor today because of problems with the monitoring system for its bow door.

The ill-fated Estonia's "bow door had a break ... and was exposed to the excessive forces of the sea," Stenmark said.

"One man saw the ship sinking without the bow section, and another was walking in knee-high water on the car deck," Stenmark said.

He said an "intelligent guess," based on those reports, was that waves could have widened a gap in the bow door, allowing water in and causing the ship to lose stability.

Cars and trucks are loaded on or off through bow and stern doors.

Reflecting the often contradictory statements in a disaster being investigated by three nations — Sweden, Finland and Estonia — Stenmark's statements drew conflicting reactions from Finnish officials.

"It's a theory, one of the theories," said Tuomo Karppinen, a member of Finland's official inquiry commission.

However, the Swedish news agency TT quoted the commission's chairman, Kari Lehtola, as saying there were "certain indications" that the front cargo door was ripped off before the ferry sank.

Whether the door was off completely or not, the ship would have sunk, because a relatively small amount of water in the cargo deck can destabilize a ferry.

GM, union settle strike

FLINT, Mich. (AP) — General Motors Corp. and its union today reached an agreement settling a strike at a local plant that was beginning to shut down GM factories around the country.

The president of UAW Local 599, Dave Yettaw, said agreement was reached about 10:45 a.m., slightly more than 72 hours after workers left their jobs Tuesday at the sprawling Buick City complex. He said a ratification vote would be taken Saturday.

The workers had left their jobs over issues including overtime they considered excessive. The UAW said its workers were being made sick and work conditions were unsafe because GM was refusing to hire enough permanent workers to give them relief.

GM spokesman Ralph Kramer said he could not immediately confirm the settlement.

Word that a settlement was possible began filtering when UAW bargainers left a morning session with GM with hands raised in triumph, cheering and singing. They scheduled emergency committee meetings, then a news conference.

Buick City is a key GM operation in assembly and for the parts it supplies to other plants for cars and trucks.

U.S. takes over state TV, radio; tries to keep order before march

PORT-AU-PRINCE, Haiti (AP) — American soldiers, intent on maintaining order during pro-democracy marches today, took over state television and radio and surrounded the home of Haiti's army chief.

The Americans met no resistance during the pre-dawn takeovers to silence the anti-American mouthpieces of the Haitian military coup leaders, but after daybreak some demonstrators looted stores.

U.S. troops also took up positions at downtown intersections but did not intervene in the looting at a downtown grocery store, Cash & Carry, where hundreds were clamoring for rice, sugar and condensed milk. The looters, unable to get through barred windows, tore a hole through the wall and were selling the goods from the roof.

The looting was a rowdy start to a day expected to bring huge crowds of Haitians into the street for pro-democracy rallies on the third anniversary of the overthrow of President Jean-Bertrand Aristide.

U.S. soldiers surrounded the home of Gen. Philippe Biamby, the head of Haiti's army and considered the most recalcitrant of Haiti's coup leaders. There were also persistent local news reports that another coup leader, Port-au-Prince police chief Michel Francois, has requested he be allowed to move into exile in the neighboring Dominican Republic.

Biamby and the third coup leader, Lt. Gen. Raoul Cedras, have vowed to remain in Haiti after stepping down.

Hundreds of Haitians cheered on the Americans at both state TV and state radio headquarters. Employees of the state TV were told to leave and not to come to work today and switchboards were flooded with callers offering praise, said 1st Lt. Clinton Trussell, 30, of North Conway, N.H., who led the 28-member American unit that took over state TV.

"They're saying, 'Good. Finally the Haitian people will get the truth,'" Trussell told The Associated Press. The Haitians outside the TV installation, shadowed by two white satellite dishes, were shouting: "Power to the people."

The stations had accused the Americans of killing people in a grenade explosion and shooting Thursday that broke up a pro-democracy march. American troops were posted along main downtown streets for today's events, which began with a morning Mass attended by thousands at the cathedral.

U.S. Ambassador William Swing characterized the tension and violence of the past few days.

Births

Marcy Doty welcomes home her new brother, Jarrod Warren. Jarrod arrived Sept. 18 at 2:37 p.m. weighing six pounds, 15 ounces.

Markets Midday Stocks

NEW YORK (AP)

	High	Low	Last	
AMR Corp	515/8	51	511/2	+3/4
AT&T Corp	543/8	537/8	541/4	+3/8
AirTouch s	283/8	28	281/8	
Albertsons	291/4	283/4	291/8	+1/4
Alldsignal s	351/2	343/4	351/8	-1/2
Alltel	271/2	27	271/8	-1/8
AmStores s	245/8	241/4	245/8	+3/8
Ameritech	401/2	403/8	401/2	+1/4
Amoco	593/4	593/8	595/8	+1/2
AndarkPtr	45	443/4	45	+1/8
ArmcoInc	6	6	6	-1/8
AtlRichfld	1007/8	1003/8	1007/8	+3/4
ATMOS Egy s	177/8	175/8	177/8	
Aviall n	93/4	93/4	93/4	-1/8
BakerHughes	185/8	181/2	185/8	+1/8
BancTexas	11/8	11/8	11/8	
BellAtl	531/2	527/8	531/8	
BellSouth	57	565/8	563/4	+1/8
BethSteel	21	203/4	21	
Borden	137/8	133/4	133/4	
BritPet	751/2	743/4	751/2	+11/8
Caterpillar s	543/4	54	543/8	+1/4
CenSoWst	223/8	221/8	223/8	
Chevron s	413/4	411/2	413/8	+1/4
Chrysler	45	443/8	45	+7/8
Coastal	281/4	281/8	281/8	-1/8
CocaCola	491/8	487/8	49	+1/8
ColgatePalm	581/4	573/8	581/8	+1/8
ComlMetl s	281/2	281/4	283/8	
CooperIn	403/8	40	403/8	
CyprusAmax	323/4	323/8	325/8	+1/8
DalySemicn	153/8	153/8	153/8	
DeltaAirl	441/2	437/8	441/2	+1
DigitalEq	263/4	261/4	261/2	
Dillard	263/4	263/8	265/8	
DowChem	783/4	781/8	785/8	+1/8
DresserInd	201/8	193/4	201/8	+1/4
DuPont	59	573/4	587/8	+3/4
EastmnCh s	555/8	543/4	547/8	-3/8
EstKodak	521/4	513/4	52	-1/8
EljerInd	73/4	75/8	75/8	-1/8
Enserch	137/8	133/4	137/8	+1/8
Entergy	231/4	23	231/8	
Exxon	577/8	575/8	573/4	-1/8
FordMotor s	281/8	275/8	277/8	+3/8
GTE Cp	303/4	301/2	303/4	+1/4
GenDynam s	441/4	437/8	437/8	-1/8
GenElec s	487/8	483/8	481/2	-1/4
GenMills	577/8	567/8	575/8	+1
GenMotors	471/8	461/2	471/8	+3/8
GenMotors E	381/4	373/4	381/8	+1/8
GaPacif	781/2	775/8	781/4	+7/8
GlobalMar	41/8	4	41/8	
Goodrich	427/8	425/8	423/4	
Goodyear s	341/4	335/4	341/8	+3/8
GtAtlPac	253/8	245/8	253/8	+3/4
Halliburts	31	301/2	31	+1/4
Hanson ADS	181/8	177/8	181/8	+1/8
HoustInd	343/4	343/8	343/4	+1/4
IBM	691/2	687/8	693/8	-1/8
IntlPaper	793/4	785/8	795/8	+5/8
JohnsnJns	515/8	511/4	515/8	+1/2
K mart	173/4	171/2	173/4	
Kroger	267/8	261/2	265/8	+1/4
Litton	373/4	375/8	375/8	-1/4
Lowes s	385/8	38	381/2	
Lubys	231/8	23	23	
Maxus	45/8	41/2	41/2	
MayDeptStrs	397/8	39	391/4	-3/8
Medtronic s	525/8	511/4	521/4	-1/4
Mobil	793/8	79	791/4	+1/8
Monsanto	807/8	797/8	803/4	+3/4
Motorola s	531/4	521/2	531/4	+1/4
Nationsbk	493/4	49	49	-1/4
Navistar	143/8	141/4	143/8	
NoramBagy	61/2	63/8	61/2	+1/8
Nynex	381/2	381/8	383/8	+1/8
OryxEngy	141/8	137/8	14	
PacTelesis	313/8	311/8	313/8	+1/8
PaehECp	23	223/4	227/8	
Penney JC	511/4	51	511/8	-1/4
Pennzoil	471/8	465/8	463/4	-1/4
PepBoys	345/8	343/8	341/2	-1/8
PepsiCo	333/8	331/8	331/8	
PhelpDodge	635/8	623/4	623/4	-3/8
PhilipPet	343/8	337/8	341/4	+5/8
PilgrmPrd	91/2	93/8	91/2	+3/8
Polaroid	345/8	343/8	343/8	
Praxair	241/2	24	241/4	+1/4
ProctGamble	597/8	591/4	595/8	+1/4
PubSNwHlx	123/8	121/4	123/8	+1/8
RoyalDutch	1073/8	1067/8	1073/8	+3/8
SFePacCp	227/8	225/8	225/8	-1/8
SaraLee	221/2	221/4	223/8	
SearsRoeb	48	471/4	48	+1/8
SherwinW	315/8	311/4	315/8	+3/8
SmthKlnADS	331/4	331/4	331/4	-1/4
SmthBc eqt	301/2	303/8	301/2	
SouthCo s	183/8	181/4	183/8	
SwstAirlines	23	223/8	227/8	+5/8
SwBell	427/8	421/2	423/4	+1/8
Sprint	39	381/2	383/4	-1/4
SterlingChm	133/8	131/4	133/8	
SunCo	281/2	28	281/4	-1/8
TNP Ent	133/4	135/8	135/8	-1/8
Tandy	433/8	43	431/4	+1/4
Templtn	557/8	551/2	557/8	+1/4
Texaco	443/4	441/2	445/8	+3/8
Texaco	597/8	591/2	597/8	+1/4
TexasInd	335/8	335/8	335/8	
TexasInst	687/8	681/8	683/8	-1/8
TexUtil	331/4	327/8	33	
Textron	507/8	501/2	503/4	
Travelers	323/4	323/8	325/8	
TrinityInds	311/2	307/8	313/8	+3/8
TritonEngy	311/2	311/4	311/2	+1/8
US West	391/8	385/8	387/8	-1/8
USX-Marathn	173/4	171/2	173/4	+1/8
USX-USS	421/2	421/8	423/8	-1/4
UnCarbde	347/8	343/8	341/2	-1/4
UnPac	54	531/2	535/8	-1/8
UnitedTech	631/8	623/4	623/4	-1/8
Unocal	277/8	273/4	273/4	-1/8
WalMart	235/8	233/8	235/8	+1/8
WstnGasRs	215/8	213/8	213/8	-1/4
WestghEl	131/4	13	131/8	-1/8
WinnDixie	503/8	50	503/8	+1/8
Woolworth	17	163/8	167/8	-1/8
XerocCp	106	1053/8	1057/8	+1/8
ZenithE	115/8	113/8	111/2	-3/8

Hospital Notes

ADMISSIONS: Rodolfo Rodriguez, 9589 CR 3176; Pearl Sellars, 4400 Ave.U. Apt. 1A7; Maria Guzman, 1910 30th; Zella Peveler, 1881 Tuscola; Chance Young, 3602 Hill Ave.; Todd Dezner, WTC; Dosia Fargason, Snyder Oaks Care Center; Esthalee Haney, 4514 Garwood.

DISMISSALS: Tessa Carr and baby, Clarence Collins, Thelma Ford, Mary Hamlett, Amelinda Rodriguez and baby, Terry Rumpff, Ellis Eubanks, Pearl Sellars, Linda Jarnagin, Edna Buchanan, Gloria Fuller, Hazel Haynes, Lester Pratt, Morris Surratt, Frankie Wall.

Census: 43 (Med.-9, Long-Term Care-32, CCU-1, OB-1).

Officers note three arrests

Snyder area peace officers made three arrests and investigated complaints of assault and criminal mischief Thursday.

Snyder police arrested a 19-year-old man at 1:19 p.m. at Western Texas College on Brownwood DPS warrants for no liability insurance and failure to appear.

At 1:50 p.m., a DPS officer arrested a 32-year-old man at Business 84 and CR 1611 for misdemeanor driving while intoxicated.

Sheriff's deputies were notified at 2:05 p.m. that some students had been fighting on a school bus. An offense report was submitted.

At 2:40 p.m. Thursday, police officers were requested in the 1100 block of Avenue R in reference to a male subject creating a disturbance. The man was transported to the police department to speak with an MHMR caseworker. A report for assault/family violence was filed.

Police arrested a 29-year-old woman at 5:28 p.m. at Wal-Mart on warrants for failure to appear.

At 11:50 p.m., a man contacted sheriff's deputies in reference to a subject running over his mailbox. A report for Class B criminal mischief was filed.

McD's
We're Here For Your Convenience
PHILLIPS 66
Dr. Pepper, Diet Dr. Pepper, Pepsi, Big Red, Mt. Dew, A&W
20 oz. Bottles
59¢

Fertilizer APF Ammonium Sulfate
21-0-0
50 lb. Bag
798
Mr. Pure Fruit Juice
10 Oz.
39¢
3800 College Ave.
6 a.m. - 11 p.m. 7 Days a Week
Featuring:
SUPERCLEAN
Unleaded Gasolines

Berry's World

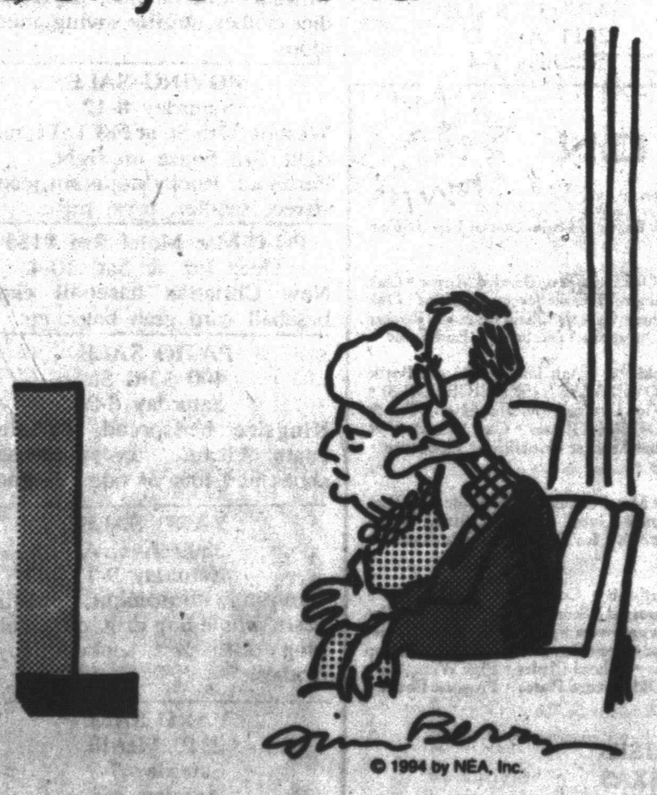

"You know, I really kind of miss doing the ol' INVASION THING!"

Libertarians ask to be heard

AUSTIN (AP) — U.S. Sen. Kay Bailey Hutchison's campaign criticized Richard Fisher, George W. Bush's business associates chastised Gov. Ann Richards, and the GOP's David Hartman blasted state Treasurer Martha Whitehead.

Meanwhile, the Libertarian Party complained Thursday that it can't get a word in edgewise between the two major political parties.

Libertarians said their candidate for U.S. Senate, Pierre Blondeau, should be allowed to participate in a televised debate.

"The Libertarian Party is on the ballot in Texas," said Gary E. Johnson, party press secretary. "Pierre Blondeau is a serious, bonafide candidate for U.S. senator. There is no valid excuse to exclude him."

The debate between Mrs. Hutchison and Fisher is at 6 p.m. Sunday on C-SPAN.

Officials of the organizing League of Women Voters said Blondeau doesn't meet their debate criteria because he wasn't nominated in a primary election.

Johnson, however, said Libertarians offer an alternative to Republicans and Democrats and should be heard.

In other political developments:

— Hutchison spokesman David Beckwith said Fisher broke his promise not to accept political action committee contributions by receiving a donation from the Democratic Senatorial Campaign Committee, which is funded in part by PAC donations.

Fisher's campaign said Fisher doesn't know what PACs have contributed because the DSCC donation is mingled with individual contributions.

On another front in the war over campaign contributions, Fisher, campaigning at a pharmacy in Dallas, criticized Mrs. Hutchison for taking more than $50,000 from the pharmaceutical industry and voting for a tax loophole that benefited drug companies in Puerto Rico.

Beckwith said Mrs. Hutchison voted for the measure because it was designed to spur economic development in a region of a U.S. territory that is impoverished.

— Several business associates of Bush, the GOP candidate for governor, criticized a commercial by Gov. Richards that says Bush is a business failure.

The Richards' campaign has cited several companies that lost more than $371 million while Bush was affiliated with them.

The chiefs of two of those companies — Tom Brown Inc., a Midland oil and gas company, and Caterair International, a Maryland airline caterer — said their businesses shouldn't become part of the campaign.

Caterair's problems were caused by losses in the airline industry, said Daniel J. Altobello, the company's board chairman and president. "We've always heard that Texas politics are nasty but this sets a new low-water mark," he said.

Donald Evans of Midland, board chairman of Tom Brown Inc., said his company is a success story.

He said that since Bush became a director, the company's assets have increased 559 percent, market value 422 percent, common stock 100 percent, and cash flow 219 percent.

Pronghorn antelope hunting season will open in Texas

The first big game hunting season of 1994 has finally arrived! Pronghorn antelope are the fastest animals in North America and can offer a very exciting and challenging hunt. They have exceptional vision and can reach speeds up to 45 miles per hour. More than 600 hunters will have the opportunity, after acquiring a permit, to pursue a trophy pronghorn during the 9-day hunting season in Texas (Oct. 1-9). Texas Parks & Wildlife Department Biologist in Lubbock, Calvin Richardson, reports that generally about 200 of these permits are available to hunters in the 56-county Panhandle District. The permits are issued directly to landowners or their agents. In 1994 more than 300 permits were issued to landowners in the Panhandle District, but in recent years landowners have chosen to use only about 65 percent of the permits.

At one time, antelope ranged over the western three-quarters of the state of Texas. However, because of sheep and goat-proof fencing (a barrier to pronghorn movement), large expanses of farmland, and other barriers associated with civilization, the current distribtuion of pronghorns has been reduced primarily to the Trans-Pecos and Panhandle Regions, with a few scattered herds occurring in the Permian Basin west of San Angelo.

Richardson states, "Aerial surveys are conducted by Texas Parks & Wildlife in all 3 regions each year to obtain population estimates and herd composition date." The surveys are conducted from mid-June through July, after the fawns are with the herd and early enough to determine permit issuance rates for the upcoming hunting season. The surveys are conducted from an airplane flying at a low altitude, and each ranch is flown in strips at quarter-mile intervals. "This year, TPWD spent almost 300 hours of flight-time on the statewide census," says Richardson.

Richardson also reported that during the past 15 years, the pronghorn population in Texas has fluctuated between 12,000 and 24,000 animals, and has averaged just over 17,000 antelope. The statewide distribution of pronghorn numbers has averaged about 70 percent in the Trans-Pecos, 21 percent in the Panhandle, and 9 percent in the Permian Basin. The estimated statewide pronghorn population in 1994 is just under 13,000 antelope, representing a decrease of 25 percent compared to the 1993 estimate of 17,400. The majority of the decline was drought-related and occurred in the Trans-Pecos Region, while pronghorn numbers remained fairly stable in the Panhandle and Permian Basin.

"The estimated population in 1994 for the Panhandle is 3,222 antelope, down 2 percent compared to an estimated 3,291 in 1993," reports Richardson. Although herd numbers have declined in Borden, Cochran and Yoakum counties since last year, pronghorn numbers have shown an average increase of 8 percent for most of the northern Panhandle counties (from Lipscomb and Roberts west to Dallam, Hartley and Oldham). The aerial census indicated 2.2 does per buck and a fawn crop of 24 percent in the Panhandle District.

Project Watershare to aid city customers

Individuals who have a temporary problem in paying their utility bills may be able to receive some help through Project Watershare.

The project, authorized by Snyder City Council, is being administered through Scurry Community Services, Inc.

Assistance will be available once each calendar year to customers who have a temporary problem in paying their bill. City officials stressed that the project is not a welfare program, but for customers who are between jobs or unable to work because of weather.

The project will be funded solely from contributions. Beginning in October, there will be a place on customers' utility bills to designate a contribution to the program. City officials said a minimum gift of $2 per customer should adequately fund the program.

No disbursements are expected to be paid until January of 1995, allowing October, November and December contributions to build a fund.

Applications for assistance will be available in the utility department at City Hall beginning in January. Eligibility guidelines will be announced at a later date.

Northeast class will sharpen reading skills

Northeast Elementary School is participating in a program entitled "Partners In Excellence." This exciting pogram offers the students the opportunity to sharpen reading skills, and at the same time help the school reach its goal of placing a set of "The World Book Encyclopedia Childcraft" or "Early World of Learning" in every classroom at Northeast.

Each student must sign up 7 sponsors and read 7 books in 7 weeks. World Book Educational Products will donate $1 for every $2 raised through this reading program. World Book will even allow service groups or local businesses to contribute to the program. Certificates of achievement will be given to each student meeting the 7 book, 7 sponsor goal and a "Reading Champion" medal to those that meet a 10 book 10 sponsor goal. Younger students can earn these awards by having family members read to them.

We, at Northeast, feel that the Partners in Education program will allow our school to take the first step in meeting one of the state board of education's goals for public education. Goal number 7 is "Community and Business Partnerships." Businesses and other members of the community will be partners in the improvement of schools. That is certainly what World Book is doing.

If any individual or business would like to contribute funds to this program please contact Carmen Carpenter, Northeast Elementary School, 573-2643.

CULLIFER'S COLORS
GREENHOUSE
NOW OPEN
For
FALL SALES

Beautiful Selection Of
Cool Weather Bedding Plants

Pansies * Violas * Dianthus
Ornamental Cabbage & Kale * Chrysanthemums

Located 3 Miles East Of Ira On FM 1606
BUSINESS HOURS:
Monday thru Friday Evenings 6-9
Saturday 9 a.m. - 6 p.m. & Sunday 1 p.m. - 6 p.m.

Toddler dies in home fire

WHARTON (AP) — A frightened 2-year-old girl died under a coffee table as she tried to hide from the flames that destroyed her family's mobile home.

Erma Linda Barron would not heed her mother's call to follow her out of the burning trailer, witnesses said.

Pamela Barron, 22, told authorities she awoke about 10 a.m. to find her home full of smoke and flames. She scooped up her two sons, ages 1 and 3, and ran from the house, urging her daughter to follow.

Ms. Barron said that instead of heeding her calls, her daughter crawled under the living-room table, a favorite hiding place she used whenever she misbehaved.

Troy Allen, who was at work in his parents' upholstery shop across the street, said he followed the smoke to find the trailer on fire.

Ms. Britton and her sons bolted from the rear door as he tried to open it, but she told him that her daughter was still inside and needed help.

Allen said that he went to the front door and struggled to get it open. When he did, the flames intensified.

"I could see Erma crouching under the coffee table about 10 feet away, but the heat was so intense I just could not get to her," he told The Victoria Advocate.

Firefighters later found the child's body under the coffee table.

Authorities suspect the children started the fire accidentally by playing with a butane lighter while Ms. Barron napped in a rear bedroom.

An earthquake that struck the city of Kourion on Cyprus in A.D. 365delivered more than a hundred times the energy of the atom bomb dropped on Hiroshima.

On The Farm Tire Service
Goodyear Tires available:
Lang Tire Co.
1701 25th Street
Snyder, Texas
Auto-Truck-Farm
573-4031

NOTICE
CITY OF SNYDER SANITATION CUSTOMERS

EFFECTIVE OCTOBER 1, 1994:

Violators of Ordinance are subject to penalties not to exceed $2,000 per day.

1. It shall be unlawful for any person to place, deposit or throw or permit or cause to be placed, deposited or thrown, garbage, trash, rubbish, refuse, brush, or loose waste of any kind, on public or private property outside of any house, building, flat or tenement, vacant or occupied lot, driveway, gutter, street, sidewalk, parkway, curb, alley or other public property of the City.

2. It shall be unlawful to cause or permit to be or remain in or upon any premises, private or public, any garbage, trash, rubbish, refuse or mineral matter, or any composition of residue thereof, which is in an unsanitary condition or which is injurious to public health.

3. Meddling with garbage, containers, trash or rubbish receptacles in any way, or pilfering, scattering contents and junking in any ally or street within the City shall be unlawful.

4. It shall be unlawful to haul refuse, trash, garbage or rubbish in such manner as to allow same to blow about or scatter over the streets or other premises. All loads must be tarped or secured.

5. It shall be unlawful for any person to burn trash, garbage, refuse or rubbish within the City.

6. It shall be unlawful for any person to seperate and collect, carry off or dispose of the same, any garbage, trash, refuse, rubbish or junk within the landfill, except under authority and direction of the City Sanitation Superintendent.

7. All garbage shall be placed in a bag and secured prior to disposal in the container provided for collection.

8. Lids or covers of all garbage containers shall at all times be kept closed.

9. All bulky, heavy materials shall be disposed of at the expense of the owner or person controlling the same within TNRCC regulations, under the direction of the Sanitation Superintendent or as provided by City Ordinance. (example: broken concrete, lumber, brick, automobile frames, etc.)

10. Tree limbs, shrubs and hedge cuttings shall not be placed in garbage containers provided for collection.

11. It is the responsibility of the property owner to keep the area around the container or containers, in the alley, on private property or on the street, free from trash, rubbish, garbage or refuse.

City of Snyder

Dear Abby

Woman Artificially Inseminated Discovers Her Donor Had AIDS

by Abigail Van Buren

© 1994 Universal Press Syndicate

DEAR ABBY: I am a wife and mother who never thought HIV/AIDS would come so close to my family. Ten years ago, all we wanted was a baby. We found out that we could not conceive, so we tried artificial insemination. We tried for a year; no luck. So we ended up adopting a boy.

Two years ago, we received a telephone call. The semen donor had AIDS. I was tested, and the results were positive.

I know that I am meant to help other people with this. Abby, 80,000 women in this country have been inseminated — and they need to be tested! Only five states are requiring donors to be tested, and that is ridiculous. I hope to change that. Please let me be a voice, so that others can receive early treatment. Thank you for all of your AIDS work.

MARY O. IN LAGUNA NIGUEL, CALIF.

DEAR MARY O.: Thank you for an important letter. At this time, approximately 20 states test semen donors for HIV, but that is still fewer than half the states in this country.

Unfortunately, 10 years ago when you were inseminated, there were no tests for HIV. The Centers for Disease Control issued its first guidelines for semen donors in 1985. They have since been updated twice (1988 and 1994). However, the CDC cannot mandate or regulate enforcement of its guidelines.

The CDC recommends that all semen donors be tested at the time of donation and that their sperm be frozen for six months, at which time the donor is tested again. If his results are negative, his frozen semen is then made available for insemination.

Although some states follow recommended guidelines, they are not always as stringent as those issued by the Centers for Disease Control.

Your letter should serve as a warning to other couples. When a sperm bank is contacted, the people there should be carefully questioned about their procedures: Are they using frozen semen? Do they retest their donors after six months before using their semen? Are they accredited? If so, by whom? The state agency that regulates the sperm bank should be contacted, and the records regarding that bank should be reviewed. Finally, contact more than one sperm bank before making a decision on which one to use.

For additional information, I recommend The American Fertility Association in Birmingham, Ala.; the Intergovernmental Health Policy Project in Washington, D.C.; and the Centers for Disease Control in Atlanta.

* * *

DEAR ABBY: I have been going with a very nice young lady and I would like to ask her to marry me, but I'm afraid our marriage might not have a chance because of the hours I would have to work.

Should I get married while I'm with the fire department or try to get another job?

ROOKIE FIREMAN

DEAR FIREMAN: Ask the guys at the firehouse. Plenty of firefighters are happily married. The flame of love can continue to burn brightly at home while you put out the others.

* * *

Good advice for everyone — teens to seniors — is in "The Anger in All of Us and How to Deal With It." To order, send a business-sized, self-addressed envelope, plus check or money order for $3.95 ($4.50 in Canada) to: Dear Abby, Anger Booklet, P.O. Box 447, Mount Morris, Ill. 61054-0447. (Postage is included.)

During the American Revolution, forces under Gen. George Washington suffered defeat Sept. 11, 1777,at the hnds of the British in the Battlw of Brandywine near Wilmington, Del. Washington's troops were forced back into Philadelphia, which fell to the British.

First
Christian Church
(Disciples of Christ)
2701 37th St., Snyder, Texas
You are Welcome

Sunday School for all ages:
9:50 a.m.
Morning Worship: 10:50 a.m.

Sunday, Oct. 2, 1994
Genesis 27:1-40
"God's Promises Revealed Through Sinners"

Dr. Tim Griffin, Pastor

We Approach Faith with Reason and then in Faith Go Beyond Reason

SNYDER DAILY NEWS
Talking Newspaper Index

Use Your Touch Tone Phone To Hear Information From The Merchants Listed Below.
24 Hours A Day, 7 Days A Week.

Phone 573-NEWS
then enter the extension number

CAR DEALERS
Big Country Chev. (Español) ..... Ext. 237

CHURCHES
37th St. Church of Christ ..... Ext. 133

FINANCIAL
Snyder National Bank ..... Ext. 295

GIFT SHOPS
The Pleasure's Mine Ext. 135

HEALTH & MEDICAL
Codgell Memorial Hospital ..... Ext. 201

For Your Convenience Cut Out And Place By Your Phone

LAWN & GARDEN
Tom's Marine Ext.225

MAKE SNYDER BRIGHTER
Recycling Locations & Information ..... Ext. 195

MENUS
Public School Menus Courtesy WTSB .... Ext. 297
Senior Center Menu Courtesy WTSB .... Ext 299

RESTAURANTS
Golden Corral ..... Ext. 257

SNYDER DAILY NEWS
The Talking Newspaper ..... Ext. 499
TexScan ..... Ext. 497
Classified Ads ..... Ext. 495
Subscription Info. .. Ext. 493
KCBD Weather .... Ext. 491

SNYDER DEVOTIONAL PAGE

Ernest Sears Agency
2517 1/2 College Ave. 573-3858
"40 Years Experience"
Snyder, Texas

SNYDER HEATING & AIR CONDITIONING
4702 College Avenue
573-1753
Snyder, Texas
AirClear TRANE
TACLA009135

MERLE NORMAN
Cosmetics & Boutique
May God's Love Be Reflected In Your Face
2507 College Ave. Snyder, Texas 573-6512 Owner: Melissa Doty

Specializing in Repair and New Plumbing
VELASQUEZ PLUMBING
John Valasquez 2804 Ave. F Snyder, Texas 573-7443

Roe's FURNITURE & APPLIANCE
4001 Highland
Shopping Center
573-3402

CLARK LUMBER and SUPPLY
1706 25th St. 573-6347
Snyder, Texas

QUALITY AND SERVICE WE STICK TO IT!
Bollinger Service Co.
Airconditioning, Heating, Refrigeration
TACLB009640C
1700 Ave. R Snyder, Texas 573-6498

Landes
Home Furnishings, Inc.
2112 25th St. Snyder, Texas 573-2141

BELL-CYPERT-SEALE
FUNERAL HOME
3101 College Ave. Snyder, Texas 573-5454

SNYDER NATIONAL BANK
A Full Service Bank
1715 25th St. Member FDIC 573-2681

golden corral
3206 College Ave.
573-3304
Snyder, Texas

SPANISH INN
Mexican Food-Choice Steaks-American Food
2212 College 573-2355

T&R Plastic Coating
West Lamesa Hwy. 573-0036
Snyder, Texas

SUBWAY
3903 College Ave. 573-9782
US 84 & Huffman Ave. Snyder, Texas

MIDWEST ELECTRIC CO-OP
Roby, Texas 776-2244
Snyder, Texas 573-3161

Payne Trucking
"Quality Service"
BILL PAYNE Hwy. 350 In, Texas 573-7244

WEAVER SERVICES, INC. dba
WELL LOGGING & PERFORATING SERVICES
West 37th St.
(915) 573-3948 - 573-3359 - 573-7617
Snyder, Texas

TCA 2211 Ave. R. 573-3536
SNYDER CABLEVISION

West Texas Animal Clinic
Charles Church, D.V.M.
573-6586 Snyder, Texas

NATHALIE'S ANTIQUES & CRAFTS MALL
1803 25th Street Snyder, Texas 573-0015

Nolan Electric
1010 25th St. Snyder, Texas 573-5117

WAL★MART Always
Always The Low Price.
4515 S. College Ave. 573-1967 Snyder, Tx.

JCPenney Catalog Merchant
2524 Ave. R 573-1515
M-F - 9:30-6:00
Sat. 9:30-1
To place order, call toll free anytime!
1-800-222-6161

THE B-B-Q PLACE
4108 College Ave. 573-9999
Snyder, Texas

TUELECTRIC
A Commitment To Service

DONS VALUE KING
2912 College Ave.
573-1751
Snyder

Facts About The BIBLE

BY JOHN LEHTI

Copyright, 1988, John A. Lehti. Distributed by Unsyndicated, P. O. Box 684, Middletown, N. Y. 10940, through Bandmaster Associates, 10110 Village 10, Concordia Gr. 10010

AS A THIEF IN THE NIGHT

THE HIGHLY TRAINED RANGER-SCOUT OF MODERN WARFARE HAS NOTHING ON THE BIBLICAL SOLDIER WHO WAS ALSO TRAINED TO BE CRAFTY, AND, CLEVERLY BY STEALTH, EVALUATE HOW BEST TO SPY OUT THE LAND IN A SITUATION WHICH DEMANDED GREAT SKILL IN ORDER NOT TO BE DISCOVERED. THEY OPERATED MOSTLY AT NIGHT, HAVING TO OUTWIT THE KEEN-EARED SENTRIES, WHERE A CARELESS FOOTFALL MIGHT BETRAY THEIR PRESENCE AND RESULT IN THEIR IMMEDIATE DEMISE! SMALL WONDER THIS KIND OF SOLDIER HAD TO OPERATE, TO QUOTE JOB, (24:14)..*AS A THIEF IN THE NIGHT*!

131

SAVE THIS FOR YOUR SUNDAY SCHOOL SCRAPBOOK

THIS DEVOTIONAL AND DIRECTORY IS MADE POSSIBLE BY THESE BUSINESSESS WHO ENCOURAGE ALL OF US TO ATTEND WORSHIP SERVICES.

APOSTOLIC

APOSTOLIC FAITH
25th & Ave. Z 573-6115
Nick Gift

ASSEMBLY OF GOD
FIRST ASSEMBLY OF GOD
1809 College Ave. 573-3316
Rick Earp

GETHSEMANE SPANISH ASSEMBLY OF GOD
312 26th St. 573-3170

TEMPLO MONTE SIANI ASSEMBLY OF GOD
2613 Ave. Z
F.L. Ramirez

THE LIGHTHOUSE ASSEMBLY OF GOD
Ave. G & 30th St. 573-5359
Danny Williams

BAPTIST

AVENUE D BAPTIST
30th & Ave. D. 573-6678
Charles Day

BETHEL BAPTIST
1709 Ave. E 573-3418
Tim Collman

CALVARY BAPTIST
2405 25th St. 573-2191
Larry McAden, Pastor

CENTRAL BAPTIST
107 Wheat, Hermleigh
863-2305
Jim Townsend

COLONIAL HILL BAPTIST
36th & El Paso 573-5596
Miller F. Robinson

COMMUNITY BAPTIST
507 Coliseum Dr.
R.M. Collier

DUNN BAPTIST
Dunn, Texas

FAITH BAPTIST
208 37th St. 573-0908
Jason Rogers

FIRST BAPTIST
Ira, Texas
Steve Long

FIRST BAPTIST
Ave. Q & 27th St. 573-2531
Martin Akins

FIRST BAPTIST
North Harlan, Hermleigh
863-2455
Rex Reynolds

FLUVANNA BAPTIST
573-2049/573-7985

KNAPP BAPTIST
Knapp Community 573-6009

MORNINGSIDE BAPTIST
119 36th St. 573-2738
Keith Prather

MT.OLIVE MISSIONARY BAPTIST
3306 Ave. M
Rev. E.D. Tolnes

NEW HOPE BAPTIST
3305 Ave. L. 573-7243
Raymond Dunkins

NORTH COLLEGE AVE. BAPTIST
208 N. College Ave. 573-9540
Clifford Cooper

NORTHSIDE BAPTIST
1909 16th St. 573-7105
Bob Rhodes

PRIMERA IGLESIA BAUTISTA
21st & Ave. R.
Leandro Gonzales

PRIMITIVE BAPTIST
21st & Ave. M 573-7606
Elder Howard Jernigan

UNION BAPTIST
Union
Norman Burgess

VICTORY BAPTIST
3303 Apple St. 573-6846
Pat Gilthens

CATHOLIC

OUR LADY OF GUADALUPE
13th & Ave. K 573-3866
Patrick Maher

ST. ELIZABETH CATHOLIC
3011 Ave. A
Fr. Reynaldo Reyes

ST. JOHN'S CATHOLIC
Hermleigh
Fr. Reynaldo Reyes

CHRISTIAN

CHRISTIAN FELLOWSHIP
904 26th St. 573-0482
J.D. Smith

FIRST CHRISTIAN
2701 37th St. 573-6115
Tim Griffin,

CHURCH OF CHRIST

DUNN CHURCH OF CHRIST
Dunn, Texas
Steuart Procto.

EAST SIDE CHURCH OF CHRIST
201 31st St. 573-3583
Tom Holcomb

FLUVANNA CHURCH OF CHRIST
573-3097/573-7342
Don Campbell

HERMLEIGH CHURCH OF CHRIST
863-2307
Larry Cardin

IRA CHURCH OF CHRIST
Richard Jordan

SPANISH CHURCH OF CHRIST
501 College Ave.
Teo doro Castañeda

37th ST. CHURCH OF CHRIST
2500 37th St. 573-0154
Homer Anderson

WEST 30TH CHURCH OF CHRIST
Gary Brewer Road

CHURCH OF GOD

CHURCH OF GOD
1406 21st St. 573-3179
Vernon Groce

CHURCH OF GOD OF PROPHECY
2103 Ave. C
Margie Cimental

IRA FIRST CHURCH OF GOD
Ira, Texas

CHURCH OF JESUS CHRIST OF LATTER DAY SAINTS

REORGANIZED CHURCH OF JESUS CHRIST OF LATTER DAY SAINTS
2207 Ave. R
Jean Burns,

LUTHERAN

GRACE LUTHERAN
3500 College Ave. 573-0943

METHODIST

FIRST UNITED METHODIST
2700 College Ave. 573-5416
Ernie McGaughey

FLUVANNA UNITED METHODIST
Fluvanna, Texas
Daniel Ramey

HERMLEIGH FIRST UNITED METHODIST
Hermleigh, Texas
B.L. Cox

IGLESIA METODISTA UNIDA EMMANUEL
1911 21st At.
Jesus Delagado

IRA UNITED METHODIST
Ira, Texas
Monte Wike

TRINITY UNITED METHODIST
Cogdell Center
Rusty Dickerson

UNION UNITED METHODIST
5 miles W., U.S. 180
Dean Guest, 573-6706

NAZARENE

CHURCH OF THE NAZARENE
C-City Hwy. South
of Traffic Circle
Shawn Fouts

PENTECOSTAL

ABUNDANT LIFE UNITED PENTECOSTAL
31st & Ave. C
Brent M. Crosswhite

PRESBYTERIAN

FIRST PREBYTERIAN
2712 Ave. R

OTHER

FAITH REVIVAL
1209 E. Hwy. 180
J.R. Vargas

VICTORY TABERNACLE INDEPENDENT CHURCH OF JESUS CHRIST
1206 North Ave. R.

WORD IS LIFE DELIVERANCE CHURCH
30th & Ave. F, 573-0519
Tony Wofford

FULL GOSPEL

GENTLE DOVE MINISTRIES, INC.
1411 26th St. 573-6729
Marvin Applin

I will instruct thee and teach thee in the way which thou shalt go: I will guide thee with mine eye. Psalm 32:8

Higginbotham-Bartlett Co.
"Quality & Service at the Right Price"
LUMBER, BUILDING MATERIAL, TOOLS, HARDWARE, PAINT & PLUMBING
1913 25th Street Snyder, Tx. 573-3431

THE MOVIE STOP
3607 College Ave. 573-4991 Snyder, Tx.
Audio Owner Jerry Owen
1744 Hickory St. 728-2772 Colorado City, Tx.

DENSON'S USED CARS
301 Coliseum Drive 573-3912

Nancy's Art Style
Beauty & Barber Salon
Snyder Shopping Center 573-0109
Snyder, Texas

• USED CARS • PATTERSON'S
JAMES PATTERSON, Owner
1105 25th ST.
SNYDER, TEXAS 573-5652

SNYDER OAKS CARE CENTER
Nelda Kruger Administrator
IV's, NG Tube Feeding
210 E. 37th St. Snyder, Texas 573-5377

GOODYEAR
Lang Tire Company
1701 25th Street
573-4031

K mart
3500 College
573-4021
Snyder, Texas

Lubbock, TX Andrews, TX Sundown, TX
DEECO RUBBER COMPANY, INC.
RONNIE BLACK-STORE MGR.
401 College 573-4058, Snyder, Texas Denver City, TX.

XEROX Authorized Sales Agent
Stephens - OFFICE SUPPLY
COPY MACHINES
FAX MACHINES
BILL STEPHENS- SALES AGENT
1808 26th Street
573-8304
Snyder, Texas

STEAKLEY INSURANCE
JENE STEAKLEY GAYLA ERWIN
1111 Lubbock Hwy. Snyder, Texas 573-3635

SNYDER SAVINGS & LOAN ASSOCIATION
College Ave. & 27th St Member F.D.I.C. 573-9305

MIKE BROWN ATTORNEY AT LAW
1823 25th St. Snyder, Texas 573-0127

Kwik KAR LUBE & TUNE
David & Debra Yandrich
3406 College Ave. Snyder, Texas
(915) 573-8150 (915) 573-5956

REEF CHEMICAL
P.O. Box 1109
Snyder, Texas
573-1133

MARTINEZ PLUMBING
Licensed, Bonded, & Insured
JOE MARTINEZ
2204 25th St. 573-6173 Snyder, Texas

GERMANIA FARM MUTUAL
L.C. 215 Joe J. Thompson
1823 25th St. Snyder, Texas 79549
Tel. 915-573-8649

SONIC
4100 South College
573-7620

Earnest Upholstery
OVER 25 YEARS EXPERIENCE
2801 25th St. Snyder, Texas 573-6842

McDonald's of Snyder
3414 College Ave. Snyder, Texas 573-0459

Don R. Hicks, Sr. 573-8581
TRI-STATE CONSTRUCTION
GENERAL CONTRACTORS
Fabrication -:- Industrial Coating
209 Old Lubbock Hwy. Snyder, Texas

NATIONAL FUEL & LUBRICANTS
2208 Ave. R (Old Line & Line Location)
573-4160

HUGH BOREN & SON INSURANCE AGENCY
YOU CAN RELY ON US
DON D. WEST CLIFF SMITH
2501 College Ave. Snyder, Texas 573-3555

WEST TEXAS STATE BANK
Member FDIC
1901 25th St. 573-5441

Jaramillo's Mexican Food Restaurant
Lawrence Jaramillo, Owner
102 A East Coliseum
573-6293 Snyder, Texas
VISA & MASTERCARD WELCOME
MTWF 11-2; 4:30-8
Sat. 11-8; Sun. 11-2

MICHELLE L. WOOD, D.C.
3413 Snyder Shopping Center
Snyder, Texas 573-3521
Office Hours: Mon.-Fri.- 9-12, 2-6
Sat. - By Appointment Only

TACO JOHN'S.
"The Good Taste Place"
4212 College Ave. Snyder, Texas 573-1948