West Asks Prompt Ban On Surface Tests

MONDAY

Soviet Reaction 'Negative'

By TOM O'HILTREE

GENEVA (AP) — The United States and Britain asked the Soviet Union today to agree to a prompt, unconditional suspension of nuclear weapons tests on or near the surface of the earth, leaving the problem of other types of blasts for later negotiations.

Informants said the proposal provided for splitting up the test suspension problem. It was advanced as the three-power talks resumed after an Easter recess.

First Soviet reaction was reported to be negative.

Under the new Western plan, agreement would be reached at once on banning surface and atomic-nuclear tests — the ones which cause dangerous radioactive fallout.

Such an agreement would cover very high altitude and underground atomic and hydrogen weapons blasts. Such explosions difficult to police in any event could be covered in some subsequent agreement reached after the first problem had been solved.

U. S. Ambassador James J. Wadsworth and British Minister of State David Ormsby-Gore proposed dividing the nuclear problem into two parts with the idea of getting quick agreement on the types of tests easiest to detect. The ending of such tests also would avoid any health hazards to the world's population.

The sources pointed out that the United States and Britain would prefer an agreement covering the entire range of tests. But the Western powers recognized that this conference, which began its deliberations on Oct. 31, now was bogged down on East-West differences about controls.

Presumably the limited agreement now suggested as a first step would require less elaborate policing arrangements than a total ban. The Western powers however want foolproof controls built into any type of agreement they sign.

The plan would ban all tests at or near ground level, which cause high altitude and deep underground blasts which Western experts contend produce no harmful results.

Western officials were hopeful their new formula might help soften the Soviet Union's adamant stand against a policy-free inspection system to police the proposed agreement banning nuclear tests. Judging from the views taken in a Soviet Foreign Ministry statement Sunday, the Soviet position has not changed since the conference recessed March 19 for Easter after five futile months of talking.

Since the conference first convened Oct. 31, the United States, Britain and the Soviet Union have agreed on seven articles of a draft treaty. But there has been no progress toward a solution to the East-West squabble over manning control posts and inspection teams and the voting procedures to be followed by the control commission have remained in dispute.

The Soviets clearly still want a veto over any inspection and control machinery established to enforce a test ban.

THE SNYDER DAILY NEWS

VOL. 9, NO. 297 — SNYDER, TEXAS, MONDAY, APRIL 13, 1959 — EIGHT PAGES—PRICE 5c

Late Freeze Nips Area Fruit Crop

Fruit trees in the Snyder area probably will not have much of a crop this year.

Temperatures dipped to a low of 27 degrees here last night, apparently staying below the freezing mark for some time, leaving ice this morning and a kill on most of the fruit trees which were in the blooming stage or had put on small fruit.

The peach crop was the hardest hit, since peaches are the main fruits grown in this area. There was damage to apple, apricot, and possibly pear trees, also.

The largest commercial peach grower in this area, Von Roeder Seed Farms, apparently suffered heavy damages. The Von Roeder farm has two orchards, one of about 300 trees near Lake J. B. Thomas in Borden County and one of between 2,000 and 3,000 trees about 15 miles east of Snyder.

Nolan von Roeder said this morning there was probably heavy kill on all the trees. At the Borden County orchard, Clifford James said he had tested a number of peaches and found all of them ruined.

This is one of the latest killing freezes in history in this area. Von Roeder said a freeze killed fruit on April 12, the same night, about 12 years ago, and that had been the latest on the farm's record.

Most peaches in this area were past the blooming stage, and the trees had tiny peaches on them. Many apple trees were blooming and suffered a kill in the freeze. Apricots, Von Roeder said, cannot take as much freezing temperature as can the peach. Some pear trees may not have been as far developed as peaches.

Last year was a good year for fruit, with trees throughout the county and area producing peaches, apples, pears and other fruit.

By The Associated Press

Winter tarried for another day Monday in Texas as forecasters predicted continued cold weather for the week after a brief warmup.

For the second straight day, the frost line at dawn Monday extended deep into the state.

At 5 a.m., temperatures were at freezing or below over the Panhandle and South Plains and southward to Wink and Abilene. Both Fort Worth and Dallas at that time recorded 36-degree readings with the temperature continuing an all-night fall.

Elsewhere in the state, temperatures ranged upward to the middle 40s over the upper coast and into the lower and middle 50s along the middle and lower coast. Low readings ranged from 24 at Dalhart to 56 at Brownsville. It was uncomfortably chilly all over Texas.

Frost damage to fruit crops was feared over a wide area.

Most of the state was clear with clouds following the winding route of the Rio Grande from El Paso to Brownsville. No rain had been reported.

Forecasts called for another cold night with temperatures as low as 30 degrees with scattered light frost again in the Panhandle and South Plains, 35-48 in North Central Texas, 38-48 in the north portion of South Central Texas, and 38-48 in the interior of East Texas.

After a brief warmup beginning Tuesday afternoon, an extended forecast issued Monday said temperatures would drop again. They were expected to range from 2 to 5 degrees below normal in West Texas and from 4 to 8 degrees below normal in East Texas.

Precipitation for the next five days, the extended forecast said, would be generally light in scattered showers about Thursday in eastern and central portions and light or none in West Texas.

At Stonewall, in the Hill Country, temperatures dropped to 34 degrees, but no great damage was believed done to the peach crop.

Simon Berg of Stonewall, president of the Gillespie County Fruit Growers Assn., said the only damage appeared to have been to trees in low-lying areas where there was some frost.

Extra Deputy Added To Curb Vandalism

The sheriff's department here was authorized an additional deputy for a period of 60 days this morning in action by the county commissioners court.

The court voted to authorize the deputy to give the department sufficient personnel to investigate vandalism to county property, particularly that in Towle Memorial Park.

A recent report by Jay Ramsey, county park superintendent, showed broken commodes and lavatories in restrooms, broken benches, broken lights, and other damage in the park. Ramsey had asked for more protection.

In other action this morning, the court awarded a contract to T. E. Shelburne & Son, Inc., of Snyder to build a concession stand and pressbox at the new county park in north Snyder. Shelburne was low bidder with $1,440. Other bids were $1,784 by Amon Weaver and $1,850 by E. L. Fikes, Jr.

The court authorized Ramsey to take estimates for building a chain link fence along the west side of that park.

It was also decided to take bids to sell a five-room frame house on that park site. The house is to be moved.

Ramsey reported this morning that so far, after the awarding of the contract this morning for the concession stand and pressbox, $26,785.42 of the budgeted $30,000 for the north park had been expended or committed.

The court voted to accept a proposal of school officials that the school district build two tennis courts in Winston Park and turn them over to the county for maintenance. The schools had set aside money to build tennis courts at the Lincoln School, but no room was available on that campus for the courts. Winston Park is nearby. The court also voted to send the school district a letter of appreciation for the tennis courts.

Ramsey reported to the court that Texas Electric Service Co. had said it would install street lighting on the streets in Winston Park at no cost to the county, with the county to pay two cents per killowatt for electricity. The court accepted the proposal.

Mrs. Nicholas Ends Testimony In Trial

INDIANAPOLIS (AP) — Connie Nicholas completed her murder trial testimony in tears today, telling the jury her playboy lover was killed as she drew her small revolver to shoot herself.

After the state wound up its cross-examination in only 16 minutes, defense attorney Charles W. Symmes got the divorcee to pin down the motion she said she made with her gun in Forrest Teel's white car.

"Toward myself," she replied. "I told him I wouldn't be around to bother him any more. I wanted to scare him—the fact that I was going to kill myself in his car."

"Were you afraid of further beatings?" Symmes asked.

"I was afraid because he had struck me and had thrown me across the seat of the car."

Dep. Prosecutor Francis E. Thomason came back for one last question on cross-examination:

"Was this the first time he had beaten you?"

"Yes."

Mrs. Nicholas wept as the jury filed out for a recess at the end of her testimony.

"It's been an ordeal," she said as she returned to the defense counsel's table.

"I've got a cold, she explained, "something I seldom have. My throat is very sore."

She appeared in a yellow suit and the black velvet hat which she had worn at the start of the trial four weeks ago.

Mrs. Nicholas, who turned 45 Sunday, testified she weighs 105 pounds and measures 5 feet 1 "if I stretch a little."

Mrs. Nicholas refused to see anyone except her brother, sister and brother-in-law. Hospital authorities said she was bothered by a sore throat and sinus condition and seemed rather nervous.

The shapely defendant broke down and cried several times under questioning by Thomason. She left the courtroom in tears.

Mrs. Nicholas maintains her married lover beat her and that her small French pistol fired accidentally during a struggle in Teel's parked car last July 31. During cross-examination she held firm to her claim she didn't even know Teel was wounded when she left his car.

The state contends she purchased the gun to kill Teel because he was leaving her for a younger woman, Laura Mowrer, a beautiful secretary at the Eli Lilly & Co. drug firm. Teel was an executive vice president at Lilly.

The prosecution has devoted most of its cross-examination to an effort to discredit Mrs. Nicholas' reliability. Thomason several times forced her to admit she continued her romance with Teel through two marriages.

TB Unit To Reorganize Here Tuesday

A reorganizational meeting for the Scurry County Tuberculosis Association has been scheduled for 3 p.m. tomorrow in the banquet room of the Village Restaurant.

The meeting was called by the health and sanitation committee of the Chamber of Commerce, which has been studying the need for a tuberculosis association here in three recent meetings.

At the last such meeting, about 25 representing 15 civic, women's, and welfare organizations attended to hear a report by B. F. Loveless, educational director of the Dallas Tuberculosis Association on that association's work and on the need for such an organization here.

Men's and women's organizations here have all been urged to send representatives to tomorrow's meeting. The meeting will not be one for fund raising, since a TB association raises its funds through Christmas seal drives.

Mrs. Marie C. Pelk, field representative of the Texas Tuberculosis Association, will be at the meeting to help in organization of the local unit.

TB associations work with medical officials in helping to detect tuberculosis, help to educate the public concerning the disease, and help families and contacts of those with tuberculosis.

Higher Demand For Crude Oil Forecast

AUSTIN (AP)—The U.S. Bureau of Mines forecast today a May market demand for Texas crude oil at 150,000 barrels daily over the April estimate.

The forecast was disclosed by Chairman Ernest O. Thompson of the Railroad commission set the predicted figure at 2,780,000 barrels daily.

Two Burglaries Are Reported To Police

Two burglaries were reported to the police department over the weekend, but in each case the establishment burglarized reported nothing missing.

Police said the McDonald Welding Co. 1406 Avenue T, and the Higginbotham - Bartlett Lumber Co., 1913 Twenty-fifth Street, were entered by burglars. The burglars entered through a window and left through the back door at the lumber firm.

Davis Rites Set Tuesday

Funeral services will be held at 2:30 p.m. tomorrow at Erick, Okla., for Willie Clarence Davis, 58, who died at 8 a.m. Saturday at his home at Lake J. B. Thomas.

Mr. Davis, born Oct. 25, 1900, at Erick, had lived at Lake Thomas since last August. Living there with him was a son, Bobby Davis.

Services will be at the First Baptist Church at Erick, with the Rev. Robert S. Franks, pastor, officiating. Burial will be there under direction of Fatheree-Albert Funeral Home. Bell Funeral Home is in charge of local arrangements.

Survivors include his wife, Mrs. Ruth Davis of Big Spring; one daughter, Mrs. Mary Ruth Williams of South Carolina; and five sons, David Davis, Johnny Davis, Donald Davis, and Jimmy Davis, all of Big Spring, and Bobby Davis of Lake Thomas.

Explosive Chili Sets Barge Afire

CAPE ELIZABETH, Maine (AP)—A bowl of hot chili blew up and set fire to a barge Sunday.

Authorities said the chili which erupted on the hot stove set fire to the eating and living quarters of the crew. No one was injured.



FIRST GRADERS JOIN 'SPACE' COMPETITION—How many first graders can fit inside a hula hoop? At least 13, say these kids from Central School of Redondo Beach, Calif., as they demonstrate their "world record," in the hula-hoop — standard size — classification of "space" contests. (AP Wirephoto)

Backers Recruited For Rockefeller

By JACK BELL

WASHINGTON (AP)—The same off-beat campaigning that landed the 1940 Republican presidential nomination for Wendell L. Willkie apparently is under way for Gov. Nelson Rockefeller of New York.

Responsible Republicans brought to last week's meeting of the GOP National Committee here reports that supporters of Rockefeller are seeking to enlist businessmen, professional men and other political amateurs as Rockefeller backers.

A GOP national committeeman who has participated in several presidential campaigns described the tactics as similar to those which helped put Willkie over. He said he has personal knowledge that bankers, lawyers, doctors, insurance men and others with influence in their communities are being urged to line up behind Rockefeller.

The first outward sign of this cropped up recently with the formation of "Californians for Rockefeller." This self-styled group of "political greenhorns," is headed by Charles Lewsadder, Los Angeles businessman.

A state chairman who supports Vice President Richard M. Nixon for the nomination said he knew of similar activities elsewhere in behalf of Rockefeller. He predicted Nixon's backers soon will be doing the same kind of campaigning.

It was explained that Rockefeller himself is standing aloof from these activities. He is holding to the line that his only ambition is to make a good chief executive for his state.

It was noticeable, however, that the governor lost no time in moving one of his closet advisors, George L. Hinman, into a seat as Republican national committeeman from New York. Hinman will be in a position there to keep close tab on an organization in which a majority of members obviously favor Nixon for the party's 1960 presidential nomination.

The Rockefeller forces appear fully satisfied that the committee's new chairman, Sen. Thurston B. Morton of Kentucky, will carry out his pledge to remain neutral in any Nixon-Rockefeller contest.

Morton was chosen unanimously to succeed retiring chairman Meade Alcorn at a weekend session in which the committee also voted, solidly, to hold its 1960 convention in Chicago, the week beginning July 25.

Morton conceded at a news conference that he had said some months ago he was inclined to support Nixon for the nomination. While he declined to withdraw that, he said he is going to be "absolutely fair" to both the vice president and Rockefeller.

The national chairman's position has been used at times in the past to favor one candidate over another.

Mrs. Reaves Dies Today

Funeral arrangements are pending at Bell Funeral Home for Mrs. Hattie Jane Reaves of Fluvanna, who died at 6:30 a.m. today at her home.

Mrs. Reaves, a resident of Fluvanna 58 years, was born May 12, 1880, in Bosque County. She married John Thomas Reaves Nov. 28, 1916 in Snyder. They made their first home at Fluvanna. He died four years ago. She was a Missionary Baptist.

Survivors include one daughter, Mrs. J. W. Hughes of Fluvanna; one sister, Mrs. Hanna Rankin of Seminole, and four grandchildren.

New Medical Checkup Due For Dulles

By JOHN SCALI

WASHINGTON (AP) — John Foster Dulles, returning unexpectedly from a Florida rest to a hospital room, undergoes intensive new medical checks today in his battle against cancer.

An expected visit from President Eisenhower during the day could bring a decision on how long Dulles remains as secretary of State.

Eisenhower was reported deeply concerned about Dulles' continuing illness. A high Republican official said the President was informed several days ago that Dulles had not responded to treatment as well as had been hoped.

Eisenhower had arranged his 24-hour return to the capital to keep a series of engagements made before he went to Augusta, Ga., for a golfing vacation. Press secretary James C. Hagerty said he assumed Eisenhower would add a visit to his schedule.

The 71-year-old secretary, a world-renowned figure in diplomatic battles against the Soviet Union for six years, re-entered the hospital Sunday afternoon.

Looking haggard and considerably underweight, Dulles cut short his Florida rest stay to undergo a new head to toe check-up to determine what could be done to arrest the cancer.

Dulles returned to Washington only a few hours after the State Department said "it is now desirable he have a period of further medical observation."

Many of his worried aides glumly reported that barring a medical miracle Dulles probably would have to lay aside the foreign policy chores he loves so dearly.

Eisenhower was understood to be holding off any decision until Dulles' doctors complete a new series of tests.

The President was reported still hopeful that Dulles could serve as special adviser, at least, during the Big Four foreign ministers conference on Germany. This is to open in Geneva May 11.

"I feel pretty good," Dulles told newsmen at the airport as he walked slowly down the ramp from the President's plane.

He even managed to joke about the weather, a windy mixture of sleet and rain. In appearance, however, Dulles was a far cry from the rugged 185-pound New Yorker who broke all travel records during his six years as secretary of state.

Double Guard For Governor

RICHMOND, Va. (AP)—Police today maintained an unprecedented security vigil about Virginia's governor after a reported attempt on his life.

Gov. J. Lindsay Almond Jr. was shot at Friday, officers said, as he walked near the executive mansion en route to the Capitol.

Capitol police doubled their guard at the mansion. State and Richmond city police promised closer surveillance of the Capitol grounds.

"I hate to see more security around here, but I guess I should take the advice of the police authorities," Almond said.

WEATHER

SNYDER TEMPERATURES: High Sunday, 57 degrees; low, 29 degrees; reading at 7:30 a.m. today, 29 degrees. High Saturday, 59 degrees; low, 32 degrees; reading at 7:30 a.m. Sunday, 38 degrees.

East Texas: Fair through Tuesday. Cold again with lowest 35 to 45 in interior with a few spots of frost tonight. A little warmer Tuesday.

South Central Texas: Mostly cloudy in extreme south otherwise generally fair through Tuesday. Lowest 35 to 45 in north with a few spots of frost tonight. Warmer Tuesday.

North Central Texas: Fair through Tuesday. Lowest 35 to 40 with a few spots of frost tonight. Warmer Tuesday.

West Texas: Clear to partly cloudy. Warmer Tuesday and in Panhandle and South Plains this afternoon and tonight. Lowest generally in the 20s in Panhandle and South Plains and upper Pecos Valley eastward tonight.

West Gulf: Northerly winds 25 m.p.h. this afternoon, diminishing tonight and Tuesday. Partly cloudy.

Panel Okays Spending Bill

By ED OVERHOLSER

AUSTIN (AP) — A slightly amended version of the state's general spending bill was approved today by the Senate Finance Committee. It was sent to the floor for debate.

The committee called for a budget of $2,385,035,751 from all sources including $302,133,593 from the general revenue fund.

Sen. William Fly, chairman, said "I just don't know" when asked whether he would try to get the bill passed late this week or wait until next week.

Sen. Charles Herring of Austin engineered amendments raising the salaries of state employes earning $4,800 a year or less in several branches of government. This included the judiciary, hospitals and special schools and colleges. The committee refused to allow the pay increase amendments to apply to all state departments, which included some which are financed from special funds. Herring's amendment would take all the increase from the general revenue.

It would give employes earning up to $2,400 a 20 per cent increase and proportionate smaller increases for employes making up to $4,800.

The House version of the state spending bill passed by a 107-37 vote last week. It would take $333,482,503 from the general revenue. The over-all House total was $2,411,197,895. The final legislative bill will be worked out in a joint conference following Senate passage.

With a month left in the regular session, lawmakers were faced with crucial issues, including finances, loan shark regulation and college expansion problems.

Bills to make Arlington State, and Tarleton State at Stephenville full four-year colleges were high on the Senate calendar after advancement to final consideration last week. A loan shark regulatory constitutional amendment that survived a Senate filibuster last week had the same high-priority status.

Some controversial issues were still in committee, including taxation, but a subcommittee report expected this afternoon promised to produce what might be the answer to the state's financial distress.

A proposal to legalize betting at horse race tracks was another redhot issue before a House committee. Debate on it was expected to draw a big crowd of churchmen opposing the proposal. It was set for public hearing before the House Committee on Constitutional Amendments Tuesday after postponement last week.

ARMY OFFERS PROOF

It Costs More To Clothe Woman

WASHINGTON (AP) — Just in case anybody has any doubts about it, the Army has proved with elaborate figures that it costs more to clothe a woman than a man.

The current initial allowance for an enlisted man totals $166.20. For an enlisted woman, the figure is $232.36. The figures, with hundreds of others, were given a House Appropriations subcommittee in testimony made public today.

It's the little extras that count. There's not a thing issued to a GI, for example, that's equivalent to the brown oblong leather handbag the taxpayers provide for Wacs, at $8 each.

True, the girls don't get combat boots (two pairs to a man, $13.40 total). But neither do the men get pumps ($12). Aside from these items, each Wac gets four other pairs of shoes; each GI, one. Lest these get muddy, the Army provides overshoes — for women only.

It must be noted the girls' pylons don't cost a cent more than the men's wool socks—60 cents a pair.

The Army budgets $5.40 for what it starkly describes as "drawers, men's, thigh length, cotton, white, 6 each" and "undershirts, men's, cotton, quarter length sleeves, white, 6 each."

On the distaff side, there's a single item with no elaboration: undergarments $30.

Elephant Given Another Chance

HUTCHINSON, Okla. (AP) — Zoo officials followed Sol Davis who came to buy Dorothy the once to Hugo to find out if he could doomed circus elephant back have Dorothy for the zoo. Moore agreed.

Director Hugh Davis of Tulsa's Davis said his elephant trainer Mohawk Zoo said the man killing says she might straighten up elephant will be taken from here and become a perfect lady to her new home April 22.

But they'll take no chances.

Davis said Dorothy will be used strictly for exhibition although she said the elephant would be she is an expert performer. shackled inside the elephant build-

It was four years ago that Davis' fiancee, Mrs. Wilma Moore, which caused Davis to want Dorothy at the building the circus owner Jack Moore to donate the elephant to the city.

Moore purchased Dorothy from the circus after she gored a trainer to death.

Davis said Dorothy will be used another circus after she pays for. She's a beautiful elephant and formed a bond around her train will be used only for exhibit-

He thought he could persuade Tulsa will be paid by Tulsa radio the elephant about two weeks ago station manager Bob Horn who she repeated her stunt on another suggested to Davis the zoo might trainer. He was injured. obtain the doomed elephant.

Moore set the execution date. Everybody is very happy about for Sunday. A storm of protest the ending to this, said Horn.



CLEOPATRA PRESENTS OFFSPRING — Cleopatra, the Dallas zoo's 5-year-old camel presents her new baby shortly after its birth. The baby, first camel born at the zoo was named Georgeanne in honor of George Bullock, a zoo supervisor who assisted at the delivery. (AP Wirephoto)

Space Age Forum Opens Tomorrow

By CLAYTON HICKERSON

DALLAS (AP) — Effects of the Space Age on civilian life will be predicted here tomorrow when six of the nation's leading authorities on space problems take part in the Space Age Forum of the Southwest.

Dr. Hubertus Strughold, however, will kick off the forum today with a 10 a.m. press conference in the new Sheraton-Dallas Hotel being opened this week and Andrew G. Haley will hold another at 2 p.m.

Strughold is advisor on research at the U. S. Air Force's School of Aviation Medicine at Randolph Air Force Base in San Antonio. Haley is president of the International Astronautical Federation.

The forum itself is sponsored by the University of Texas. The university's president, Dr. Logan Wilson, will act as moderator.

Wilson today expressed pleasure that four aviation leaders in the Dallas-Fort Worth area had endorsed the forum.

They are Fred Detweiler, president of Chance Vought; Robert McCulloch, president and general manager of Temco Aircraft Corp.; Erick Jonsson, board chairman of Texas Instruments, and Frank W. Davis, vice president, Convair division of General Dynamics Corp. and general manager of the Fort Worth plant.

The aviation leaders will join about 2,500 others at the forum tomorrow.

"This endeavor" to define the space age in terms of civilian effects, Detweiler said, should make clear to all the tremendous potentialities involved. Certainly the future will produce, among other things, amazing developments in the field of communication.

"It will lead to unprecedented accuracy in the area of long-range weather forecasting, with resultant economic benefits in the realm of agriculture. It will extend immeasurably the scope of our knowledge."

Jonsson said the forum's "importance to the public can hardly be over-emphasized."

Declaring many advancements in the military field will foster similar progress for civilians, McCulloch said, "The Space Age Forum panel will be able to tell us just what these effects will be."

Davis voiced similar views.

Besides Strughold and Haley, other space experts participating will be Dr. Harry Waxler, chief of meteorological research, U. S. Weather Bureau; Armig Kandolian, vice president of communications research, International Telephone and Telegraph Laboratories, Nutley, N.J.; Robert L. Hallman, executive officer, department of astronautics and aeronautics, Massachusetts Institute of Technology, Boston, and Dr. Robert Jastrow, chief of theoretical division, office of space flight development, National Aeronautics and Space Administration, Washington.

PUBLIC RECORDS

BUILDING PERMITS

Russell Jones, Jr., addition to residence, 2501 Ross, $2,500.

DIVORCES GRANTED

Nellie Kelly vs. Billy Adrain Kelly.

FILED IN CIVIL DISTRICT COURT

Elmer Ryan vs. D. M. Cogdell, Jr. suit on account.

MARRIAGE LICENSES ISSUED

Cecil Perry Mills, 34, 2406 Twenty-third Street, and Florence Catherine Lindsey, 18, Cuero, Tex.

COUNTY CRIMINAL COURT

Audrey Ernest Fortune, plea of guilty to charge of driving while intoxicated, $125 fine and costs, three days in jail, six months driver's license suspension.

Opal Neely, plea of guilty to swindling three checks, paid.

WARRANTY DEEDS RECORDED

Mr. and Mrs. W. W. Hull to Mr. and Mrs. Elbert Lee Jones, lot 11 and 2, block 1, Precinct Heights addition, with mineral reservations.

Mr. and Mrs. R. L. Harrison to Graham Smith Houston Quarrel and Marcus Johnson, trustees from Dunn Community Club, one acre in southeast quarter of sec. tion 1, 135-1, H&GN.

Carl Edison Ballard to Alice Evans, east 50 feet of lot 2, block 4, Graham & Nelson Heights addition.

Jearle Shirley to Mr. and Mrs. J. C. Massingill, lot 10 and north 25 feet of lot 11, block 4, Martin addition, except minerals.

Mr. and Mrs. J. A. Fowler to Mr. and Mrs. Jake King, west 25 feet of lots 16 and 17, block 1, Glenn Huffman addition, except minerals.

C. C. Parker, Wichita Falls, independent executor of estate of Palmer Barrett Reeves, deceased, to Beryl Jo Bowles, undivided one-half interest in one-fourth mineral interest in section 628, east half of section 606, northwest quarter of section 626 and west 80 acres of section 630, block W, H&TC, north half of and 120 acres of W. H. Poole Pre-emption, Abstract 96, all of Miller Ranch Pre-emption, Abstract 794, and west 200 ft. acres of Survey 1, Block 2, Haines & Haines Pre-emption.

Mr. and Mrs. A. B. Jones to C. A. Daugherty, lots 13 and 14, block 186, Original Town of Dunn.

Fort Worth National Bank, trustee, Hon. Ira Garrett, Howard County, and Eloise Waters, Harris County, executors of estate of Dora Roberts, deceased, to Curtis E. Rogers, Jr., Midland, undivided one-sixteenth interest; Roger E. Carter, Midland County, undivided one-sixteenth interest; Eloise Waters, Harris County, undivided three-eighths interest and Fort Worth National Bank, as independent executor of will of Dora Roberts, deceased, undivided three-eighths interest, in south east quarter of section 1, block 37, H&TC.

NEW VEHICLES REGISTERED

Billy Joe Rish, from Pollard Motor Co., 1959 Plymouth, four-door.

W. E. Rogers, from Pollard Motor Co., 1959 Plymouth, four-door.

T. E. Wells, from Wilson Motors, 1959 Ford, four-door.

J. T. McKnight, from Wilson Motors, 1956 Ford, four-door.

John Brown, Jr., from Lamb Chevrolet Co., 1958 Chevrolet, two-door.

R. D. Shade, from Duncan Service, 1959 Cushman motor scooter.

THE SNYDER DAILY NEWS

Published Sunday morning and each evening except Saturday by the Feather Printing and Publishing Co., Inc., at Snyder, Texas.

Entered as second-class matter at the Post Office at Snyder, Texas.

HERBERT FEATHER, Publisher.

SUBSCRIPTION RATES: By CARRIER in Snyder 35 cents per week, $1.50 per month. By mail in Scurry and adjoining Counties, one year $9.95. Balance of Texas, one year $12.50. All other States, $15.00.

MEMBER OF THE ASSOCIATED PRESS

The Associated Press is exclusively entitled to use for republication all news dispatches in this newspaper, also local news published herein. All rights reserved for republication of special dispatches.

Any erroneous reflection upon the character, standing, or reputation of any person, firm or corporation which may occur in the columns of THE SNYDER DAILY NEWS will be gladly corrected upon being brought to the attention of the management.

The publishers are not responsible for copy omissions, typographical errors or unintentional errors that may occur other than to correct it in the next issue after it is brought to their attention.

All unsolicited articles, manuscripts, letters and pictures sent to the Daily News are sent at the owner's risk and The Snyder Daily News expressly repudiates any liability or responsibility for their custody

U. S. Yachtsman Lost Overboard

HARWICH, England (AP) — An American woman passed a fairly comfortable night in the hospital after a yachting ordeal during which her husband was lost overboard in heavy seas.

Mary Longyear, 32, had both her collarbones broken. Her husband, Peter, 32, was lost in the towering seas while trying to mend a split mainsail. A native of New Rochelle, N.Y., he managed a subsidiary of the McCann-Erickson advertising agency in Brussels, Belgium.

Surviving with Mrs. Longyear were William Buell of Newport, R.I., second secretary of the American Embassy in Brussels, and Andrew Kemp, 20, English university student.

The quartet set out Saturday to sail from Holland to the English coast in the 60-foot yawl Rose, in which Longyear hoped to cross the Atlantic later this year.

"The trip went normally until the yacht was just off the coast," Buell told newsmen. "The mainsail split and the head of the sail jammed.

"It was while trying to get it down to repair it that Peter was thrown overboard. He was hanging on to the gaff trying to bring it down with his weight when he lost his balance.

"We did everything we could to get him, but the mainsail was too heavy for me to manage and we could not make much to windward as the yacht would not answer to her helm.

"We had thrown him a ring lifebelt and the last we saw of him was when he floated away on the belt in heavy seas.

"His wife did everything she could to help. She is the bravest girl I have ever seen."

A Norwegian whaler came to the aid of the yacht, took her in town and landed the three survivors on the Galloper lightship, some 25 miles offshore.

Mrs. Longyear slipped between the yacht and the lightship during the rescue operation and broke her collarbones.

First Aid Meet Slated

A first aid meet has been scheduled here for tomorrow night by the Lone Buffalo Boy Scout District.

The annual meet will be at 7 p.m. tomorrow in the exhibit barn in Towle Memorial Park.

Bill Zimmerman, chairman of the district health and safety committee, which scheduled the meet, said Durward Porter, Snyder fire chief, will conduct the meet.

There are 8 Boy Scout troops in the district, and all have been invited to have teams entered. Those who do not enter teams have been asked to have boys on hand to observe the meet, since watching the competition is educational. A first aid team is usually an outstanding patrol of eight to 10 boys from a troop.

First class scout requirements will be covered in the meet. Each troop will be given three problems and must make a decision on the type first aid to render, and then demonstrate the method on the victims.

The meet will be judged on a point basis. Units will compete against a standard, not against each other.

Blue ribbons will be awarded to units with top ratings, red ribbons to those with next highest ratings, and yellow ribbons to all other participants.

Two Women Still Missing

CLARKSBURG, W. Va. (AP) — Exhaustive probing of the muddy waters of the West Fork River has failed to turn up any trace of two Clarksburg women missing five days.

During an unseasonable snowstorm Sunday, police and volunteers dragged and poled in the water on the chance the women's car might have plunged off U.S. 119 where it parallels the river south of here.

Juanita Ferguson, 50, and Virginia Conies, 54, disappeared last Wednesday while driving home from Beckley where they attended a garden club meeting.

Police say there may possibly be a connection between their disappearance and the murder of the Carroll Jackson family of Apple Grove, Va. Jackson, his wife, and two daughters were abducted while driving home Jan. 11. Their bodies were found two months later.

Prince Improves Grades In Math

LONDON (AP) — Prince Charles is losing his reputation as a duffer at mathematics.

The 10-year-old heir to the British throne headed his class in math and geography last term at Cheam School.

"Charles has always been good at geography but math was never his strong point, to put it mildly," said a member of the school staff.

The term report is being sent to Queen Elizabeth II at Windsor Castle, where Charles is recovering from the chicken pox.

Filbert Brazil Tired Of Those Nutty Jokes

MODESTO, Calif. (AP) — He stood the corny jokes about nuts for 44 years.

Then Filbert Brazil, Ceres, Calif., petitioned Stanislaus Superior Court for permission to change his name.

He wants to be called Gilbert Brazil.

HEAR HAMMONS
APRIL 15-26

NOTES HOSPITAL

ADMISSIONS — Merle Williams, Arah Route, Stella Billingsley, Hermleigh, Garland Butler, 1700 Twenty-eighth Street, Margaret Anderson, Route 1, William Hammitt, 3118 Fortieth Street; Garcia Flores, Avenue O and Thirteenth Street; David Leech, 2800 Twenty-fifth Street; Irene Boren, 2801 Twenty-eighth Street; Nelda Colclazer, Route 3; H. M. Lomax, 2605 Avenue O; Patsy Maloney, Route 2; Martha Spittle, 600 Thirty-fourth Street; Mrs. Parlan, Route 1; Margie Gallagher, Shreveport, La.; Kenneth Rea Purcell, Okla.; Opal Sanders, 2511 Avenue Y; Vena Parrish, Hermleigh; Ada Henderson, 2801 Avenue M; Theodore Davis, 3007 Avenue T; Mike Williams, Route 1.

DISMISSALS — Marba Jackson, 1705 Eighteenth Street; Forrest Beavers, 703 Twenty-fourth Street; Norene Chaney, Ira; J. B. Hewitt, 1911 Avenue S; Maxine Norvell, Snyder; Louise Stinson, Snyder; Virgil Brown, 3804 Galveston; Garland Butler, Snyder; Jack Martin, Pavanna; Nina Eaves, 3734 Dalton; Mrs. Rosemary Tucker and baby, 1912 Coleman; Larry Hoefer, 3723 Avenue U; Anita Dilen, 2306 Thirty-sixth Street; Irene Boren, 2801 Twenty-eighth Street; Judy Nance, 3104 Fortieth Street; Aubrey Smyers, 300 Thirtieth Street; Stella Billingsley, Hermleigh; Sandra Rollins, Route 1; Debbie Reynolds, Route 1; H. M. Lomax, 2605 Avenue O; Mrs. Norma Callaway and baby, 1109 Fourteenth Street; Paulann Le Marquand, 2301 Forty-first Street; Lillian Lowell, Star Route; Ira Fonda Nelms, Hermleigh; Martha Spittle, 600 Thirty-fourth Street; David Leech, 2800 Twenty-fifth Street; Patsy Maloney, Snyder.

BIRTHS

Mr. and Mrs. J. D. Anderson, Route 1, are parents of a daughter, weighing six pounds, 11½ ounces, born at 8:22 p.m. Friday in Cogdell Memorial Hospital.

A seven-pound son was born at 4:47 p.m. Friday in Cogdell Hospital to Mr. and Mrs. Adam Flores, Avenue O and Thirteenth Street.

Born at 8:16 a.m. yesterday in Cogdell Hospital was a seven-pound, 13-ounce daughter to Mr. and Mrs. Glen Parrish of Hermleigh.

A daughter weighing six pounds, four ounces was born at 10:16 a.m. yesterday in Cogdell Hospital to Mr. and Mrs. James Donald Gallagher, Shreveport, La.

CANYON
DRIVE-IN
Ph. HI 3-7212 Big Spring, Hwy.
Show starts at 7:40
NOW SHOWING
FIRST RUN IN SNYDER!
The 13 GREATEST SHOCKS of all time!
HOUSE ON HAUNTED HILL
Starring VINCENT PRICE
AN ALLIED ARTISTS Picture
SECOND FEATURE
The First Texan
CINEMASCOPE
JOEL McCREA
FELICIA FARR · JEFF MORROW
PLUS COLOR CARTOON

SNYDER THEATRES
PRESENT TODAY:
PALACE — "NEVER STEAL ANYTHING SMALL"
Drama In CinemaScope & Color
With James Cagney & Shirley Jones
STARLITE — "VILLA"
Western In Color & CinemaScope
Starring Brian Keith
SECOND FEATURE
"MR. CORY"
Drama In CinemaScope
Starring Tony Curtis

At Least 16 People Killed In Texas Weekend Violence

By The Associated Press

At least 16 people died in weekend violence in Texas, with 9 victims of traffic.

Four died in a headon crash Sunday night about four miles northwest of Abilene. They were Mrs. Grace Johnson and her young son, Eddie, 4, both of Abilene; Lewis Davis, 22, of Abilene, and Andrew Lewis Wyatt, 42, of Breckenridge. Three others were injured. All were Negroes.

Two men, from the Kilgore area, were drowned in wind-whipped Lake Striker near Dusk. They were Allen Evans, 20, and John Stephens, 19.

Evans and Stefens were in a boat with John Woods, 19, of Turnertown when high winds swept waves into their craft and then overturned it. Woods was saved by a group in another boat.

A Santa Fe passenger train struck and killed Cletus Shannon, 21, Amarillo, 12 miles south of Amarillo Sunday night.

Harold Gibbs, 22, of San Angelo died Sunday of injuries suffered in an early morning collision near San Angelo.

A shotgun charge killed Johnny Cano, 26, as he emerged from a Houston tavern Saturday night.

Dan Allen Love, 6, of Corpus Christi, was killed and six other persons were injured in a headon collision near Austin.

Frank Fitzgerald, 65, a Negro resident of Granger, was killed by a hit-and-run driver Saturday night about six miles from Granger on State Highway 95, Taylor police charged Sylvester P. Hodgepeth, 42, a Ft. Hood soldier who lives at Bolton, with negligent homicide. His wife, Mabel, was charged with failure to stop and render aid.

Clifford Wallace Folds, 40, of Fort Worth was beaten to death Saturday night at his home. Police said Folds was beaten in a fight with a friend.

Bruce Wilbert Woodland Jr., 21, Negro airman from Clinton-Sherbets of the Joint Congressional man Air Force Base, Okla., was Committee on Atomic Energy who shot to death in Fort Worth Saturmade the trial run and took turns day night. Police said Woodland at the controls were visibly im- was shot by W. H. Browne, owner pressed.

The Navy would give no details, but Sen. Clinton P. Anderson, D-NM., chairman of the committee, said in a statement: "For security reasons I can only say that we were deeper than 400 feet and moving faster than 20 knots."

The Navy, as early as four years ago, listed such speeds and depths for their first atomic submarines. Exact figures have always been classified.

The committee took a similar trial run in 1955 on the atomic underseas craft, Nautilus. Anderson said the speed of the Skipjack was "substantially above the speed achieved in the Nautilus."

Atomic Sub Performs For Solons

GROTON, Conn. (AP) — The atomic submarine Skipjack with seven congressmen aboard plunged effortlessly to new ocean depths at record speeds over the weekend.

The white-shaped Skipjack, to be commissioned Wednesday, ploughed deeper and reached speeds greater than any known submarine in history. It returned to its berth here Sunday. Members of the Joint Congressional Committee on Atomic Energy who made the trial run and took turns at the controls were visibly impressed.

The Navy would give no details, but Sen. Clinton P. Anderson, D-NM., chairman of the committee, said in a statement: "For security reasons I can only say that we were deeper than 400 feet and moving faster than 20 knots."

The Navy, as early as four years ago, listed such speeds and depths for their first atomic submarines. Exact figures have always been classified.

The committee took a similar trial run in 1955 on the atomic underseas craft, Nautilus. Anderson said the speed of the Skipjack was "substantially above the speed achieved in the Nautilus."

TODAY'S MARKETS

FORT WORTH (AP) — Cattle 1,600; calves 400; steady to strong; good to choice steers 26.00-30.00; medium 19.00-26.00; fair cows 18.50-21.00; good to choice calves 26.00-30.00; medium to good 22.00-26.00.

Hogs 600; weak to 25 lower; barrows 31.50 down.

Sheep 4,500; steady; spring lambs 21.00-22.50; shorn spring lambs 18.00-20.00; shorn yearlings 18.00; shorn aged wethers 13.00; cull shorn lambs 15.00-20.00.

NEW YORK (AP) — Cotton futures closed a bale higher to 2 cents higher.

May	33.80
July	33.90
October	32.70

STOCK AVERAGES

Compiled By The Associated Press

	Indust.	Rails	Util.	60 Stk.
Prev. day	553.4	158.4	100.8	222.4
Week ago	554.7	159.9	101.4	223.6
Month ago	554.7	159.9	101.4	223.6
Year ago	538.7	86.4	98.3	182.3

NEW YORK (AP) — The stock market opened higher in active trading today.

American Telephone was up ¾, Bethlehem unchanged, General Motors up ⅛ and Royal Dutch up ⅛.

Testimony Begins In Civil Suit Here

Testimony began in 132nd District Court here this morning in the civil suit of G. M. Heinzelman vs. Fred C. Cullum.

The suit is one involving a boundary line dispute on property of the two men in southwest Snyder between Avenues S and U.

Heinzelman is being represented by Ross Hemphill. Cullum by Pat Beene. Judge Sterling Williams is presiding.

Jurors are Mrs. William Vestal, W. J. Young, Lawrence Bilberry, Joe Vincent, Wright Huddleston, Mrs. Clarence Moore, Edgar Shuler, Jimmy Beck, J. S. Langridge, Curtis Corbell, W. A. Cogdell, Jr., and Wade Davis.

B&B Steak House
Will Be Closed
Tuesday, April 14th

Science Shrinks Piles
New Way Without Surgery
Stops Itch—Relieves Pain

New York, N. Y. (Special) — For the first time science has found a new healing substance with the astonishing ability to shrink hemorrhoids, stop itching, and relieve pain — without surgery.

In case after case, while gently relieving pain, actual reduction (shrinkage) took place.

Most amazing of all — results were so thorough that sufferers made astonishing statements like "Piles have ceased to be a problem!"

The secret is a new healing substance (Bio-Dyne®) — discovery of a world-famous research institute.

This substance is now available in suppository or ointment form under the name Preparation H.® At your druggist. Money back guarantee.

®Reg. U. S. Pat. Off.

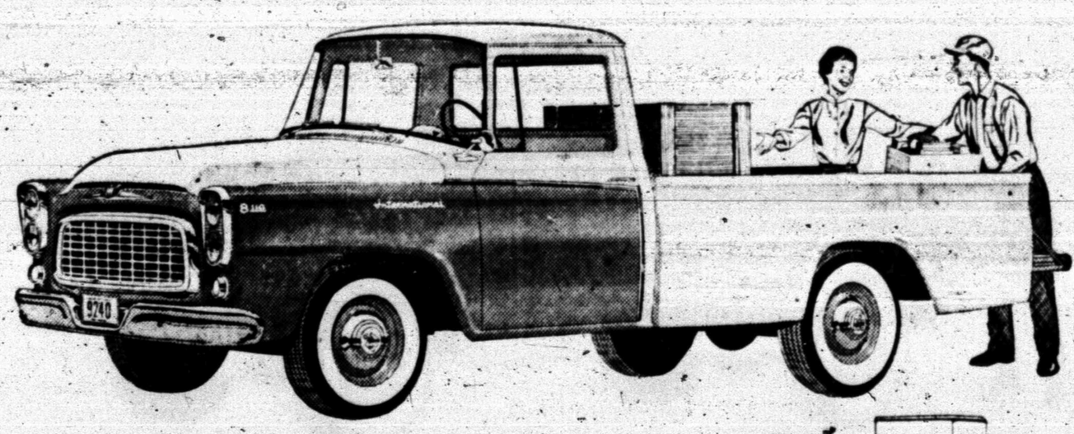
You'll like
NEW INTERNATIONAL TRUCKS

1. FOR THE MONEY. You get down-to-earth operating economy with a choice of 5 short-stroke, low rpm, six-cylinder engines built for truck work alone.

2. FOR THE SHOW. New dual headlights and anodized aluminum grille mean lasting good looks. Luxurious cab has more glass area, more passenger room. Long-lasting vinyl upholstery stays smart.

3. TO LOAD-UP. New Bonus-Load body (7- or 8½-ft. long) is flush to cab to give you every inch of loadspace possible. Center-controlled tailgate assures easier load handling. Durable, smooth all-steel floor.

4. TO "GO"! You get step-ahead power from a choice of 3 new optional V-8 engines that bring new economy to V-8 operation. They offer astonishing mileage from regular gas, plus low oil consumption.



There's an International Truck for every job!

Pickup with back seat! New Travelette® takes 6 passengers plus full-size pickup load.

New Travelaire®. More loadspace than any "wagon," more head and "spread" room for 6.

New medium-duty models. Offered with choice of 4x2 or 4x4 drive, stake or platform bodies.

New compact-design models. Short length for easier handling of long vans, bigger payloads.

INTERNATIONAL® TRUCKS
®WORLD'S MOST COMPLETE LINE

SNYDER TRUCK & TRACTOR
EAST HIGHWAY — PHONE HI 3-3892



SCHOLARSHIP AWARDED—Miss Janis Young, a member of the Future Nurses Club received a scholarship from the Canyon Reef Medical Auxiliary Saturday. Pictured above from left to right are Mrs. Ben Moore, Mrs. Thomas F. Hartley, Miss Young, and Mrs. Wilton N. Jones. (Lee Watson photograph)

WOMEN

WOMEN'S CALENDAR

MONDAY

Order of Rainbow Girls business meeting 7:30 p.m. at Masonic Hall.

Night Circle of First Methodist Church meets at 7:30 p. m. in Fellowship hall.

Junior Guild of First Methodist Church meets at 7:30 p. m. with Mrs. Bill McLaughlin, 3701 Highland Drive.

TUESDAY

Snyder Cafeteria Food Association annual spaghetti supper at high school cafeteria from 5:30 to 8:30 p.m.

W. W. Club meets at 7 p.m. with Alma Fowler, hostess.

Business and Professional Women business meeting 7:30 p.m. at Martha Ann Club.

Women's Culture Club 5 p.m. Martha Ann Club with Mrs. L. O. Bynum, hostess.

Antheneum Study Club 3:45 p.m. Carol Miller hostess at Martha Ann clubhouse.

Snyder Rebekah Lodge 294 meets at 7:30 p.m. at Odd Fellows hall.

Alpha Study Club 3:30 p.m. at Martha Ann Woman's Club, Mrs. Rupert Short, hostess.

WEDNESDAY

Wesleyan Service Guild of First Methodist Church, 2 p.m. in Nancy Caton classroom.

Cosmorama Club 4 p.m. in home of Mrs. Brud Bufon, 2801 Twenty-eighth Street. Mrs. W. W. Park and Mrs. F. G. Hoeter, hostesses.

Acacia Study Club, 3:45 p.m. Martha Ann Club with Mrs. Bob Dawson, hostess.

Circles of First Methodist Church meets at 9:30 a. m. in the educational building.

THURSDAY

AAUW meets at Martha Ann Clubhouse for election of officers. Mrs. Eupha Shield, hostess.

Pyron Home Demonstration Club meets in home of Mrs. E. E. Glass.

Eastern Star stated meeting at 8 p.m. Election of officers at Masonic hall.

FRIDAY

Altrurian Club, 3 p.m. Martha Ann Club. Federation day, with Mrs. J. C. Ezell, hostess.

Mrs. McAlister Speaker For Church Women

The women of St. John's Episcopal Church met in the home of Mrs. James Green Friday morning and heard a talk by Mrs. Bob McAlister on "Personal Religion in Life."

Mrs. McAlister took her theme from the book "Christian Living" by Bane.

Mrs. Tom Hartley gave the devotion on "Christ's Unsatisfactory."

During the business session reports were made on various methods of putting out cook books and to other money making projects. Several projects were voted on.

Plans were made for a lunch eon to be held April 20 at one and members at the luncheon will hear Father Gerhardt Abbeus who will speak on his tour of the Holy Land.

Next meeting at the circle will be May 12 in the home of Mrs. Louis Alexander.

Tape It

If your child carries a school lunch but still likes to have something extra such as milk, take a bit of cheese to the top of the sandwich's sipping and it cannot

CANCER MEETING

The Scurry County Unit of the American Cancer Society will meet tonight at 7:30 p.m. in the Health Clinic. All officers and board members are asked to be present.

GETTING UP NIGHTS

If worried by Bladder Weakness, Getting Up Nights or Bed-wetting, too frequent, burning or itching urination, Secondary Backache and Nervousness, of simple bladder irritations, try CYSTEX for quick help. Safe for young and old. Use as directed for CYSTEX. See how fast you can give.

Future Nurses Honored With Tea Saturday

Members of the Future Nurses Club of Snyder High School was honored with a tea Saturday afternoon from 3 to 5 p.m.

The Registered Nurses Club was hostesses to the group in the home of Mrs. W. B. Lee Jr., 2611 Thirty-seventh Street, Club president.

Receiving guest were Mrs. W. N. Jones, Mrs. T. E. Hartley, Mrs. Roy McCloskey and Janis Young, president of the honored club.

Presiding at the refreshment table were Miss Marjorie Hardin and Mrs. Bill Lee. Arrangements of spring flowers were used in the home decor. Silver and crystal appointments graced the table.

Mrs. W. N. Jones, president of the Canyon Reef Medical Auxiliary, introduced Mrs. R. B. Pierce, chairman of Nurses recruitment of the auxiliary. Mrs. Pierce presented a scholarship to Janis Young, who plans to enter Southern Methodist University and Methodist Hospital in Dallas this fall.

The Medical Auxiliary members were guest of the afternoon. Mrs. Joe Love of Detroit, Michigan, a house guest of Mrs. Maurice Smith was an out-of-town guest.

JoAnn Hamblin, daughter of Dr. and Mrs. John Hamblin, a student at Texas Tech, Lubbock was also a guest. JoAnn plans to enter nurses training in Dallas this fall.

The Real Road To Glamor Seldom Ever Runs Smooth

By VIVIAN BROWN
AP Newsfeatures Writer

What's with your reducing goal? If you are like most women, you aren't happy with whatever is happening along those lines. Either you starve and don't show a loss, or lose quickly and gain it all back a few days after you give up your imbalanced diet. As one girl writes:

"I have been trying for years to lose four pounds. I need to lose 15, but I have tried the short-term goal, hoping that once I lose a few pounds, the rest will come easy. I manage to lose two or three pounds, and then before I can go on, I have gained it all back. The whole idea of reducing is a great mystery to me. Is there any sure method of losing weight and keeping it off?"

Diet Blues

The reason most Americans are overweight is that they eat too much and exercise too little. When you reach the point where you have lost two or three pounds, you probably have established your calorie requirements, and just eating a little less than your norm results in the weight loss. Eat slowly, chew your food well, and continue to eat the minimal food intake for good health, and you should lose. You should not skip meals or give up one food completely, however. Eat a wide variety of foods, and you will probably not overeat of one calorie-high food such as carbohydrates. There are some people who eat a great deal more than they need because of boredom and frustration. Develop a hobby and you may forget about the dinner table.

Foot Woes

Are you foot-happy? Most people fall into the other category suffering from corns, bunions and callouses, as this letter indicates:

"I am a real foot-sufferer. My feet are very attractive, but minor problems — callous and a shrunken tendon in my small toe make me feel miserable a great deal of the time. My feet ache just from walking through a department store or taking a stroll. By the end of the work day, I am ready for bed. How do average people keep their feet healthy so that they do not have these complaints?"

Feet need constant care as you grow older. A hot foot bath at night, using a foot soap or a specially prepared foot therapy, may help your feet to feel lighter all the time. The bottled preparations have minerals formulated especially for foot relaxation. The important thing with foot care is to be consistent. You can't wait until your feet hurt, and then expect miracles when you give yourself a treatment. Keep the calluses off with pumice and the nightly foot soakings. Use little pads at the first sign of toughness on a toe that may turn into a corn, and you may ease your entire problem considerable. If your feet have a tendency to perspire, shake foot powder into your shoes before putting them on.

Always dry the inside of celery branches well when you plan to stuff them with a cheese mixture so the stuffing will adhere. Or instead of the cheese combination, mix peanut butter with a little mayonnaise and some hot sauce and use this mixture for the celery stuffing.



Brownie Troop No. 383 met Friday afternoon at 3002 Avenue J.

The girls made ash trays for their fathers.

Ginger Coe served refreshments to the girls and leaders, Mrs. Melvin Calhoun and Mrs. Nancy Griffith.

Girl Scout Troop 219 have been meeting at the Scout house for the past two weeks for a series of fire building demonstrations. Dr. D. V. Merritt, Jr. has been instructing the girls on various methods, and urged their participation in outside cooking.

The group will now start on leather book marks, in observing arts and crafts week.

Dunn H-D Club Elects Officers

New officers of the Dunn Home Demonstration Club were elected in the meeting of the Club Thursday afternoon.

The new president is Mrs. Ted Billingsley and new vice president is Mrs. Martin Murphy.

Mrs. Lonnie Scott and Mrs. Murphy, members of the standing committee, presented a demonstration on serving at parties.

A basket supper of the club has been planned for "Family Night" on April 24, in the basement of the Runn Methodist Church.

The next meeting of the club, however, has been scheduled for the afternoon of April 23.

Present at the Thursday meeting were Ruth Scott, Evelyn Murphy, Geraldine Stokes, Mrs. Fred Cox, Pauline Ashley, Frieda Billingsley, Mary Lou Crawford, Earlyne Jordan, Jackie Roach and Lillian Ashley.

Mrs. S. Cox, Jr. Hostess To Ira H-D Club

The Ira Home Demonstration Club met Friday April 10 at 2:00 p.m. in the Ira Community Center building. Mrs. Steve Cox, Jr. was hostess to eleven members and 14 children, 1 visitor, Mrs. Cecil Erwin.

Roll call was answered and recorded by secretary, Mrs. R. C. Taylor. Answer was "My Favorite Bible Verse."

The club voted to have a demonstration on plastic flower making at the next meeting which will be April 2.

The program, given by Mrs. Bill McMeans and Mrs. Clarence Payne was on informal parties and serving.

Games of "Numbers change" and "Balloon Race" were directed by recreation chairman, Mrs. Roy Sallee.

A demonstration on preparing deviled eggs was given by 4H girls Jean Byars and Onieta Rogers.

Another demonstration of a cheese dip was given by 4H girls Nita Erwin and Wanda Payne.

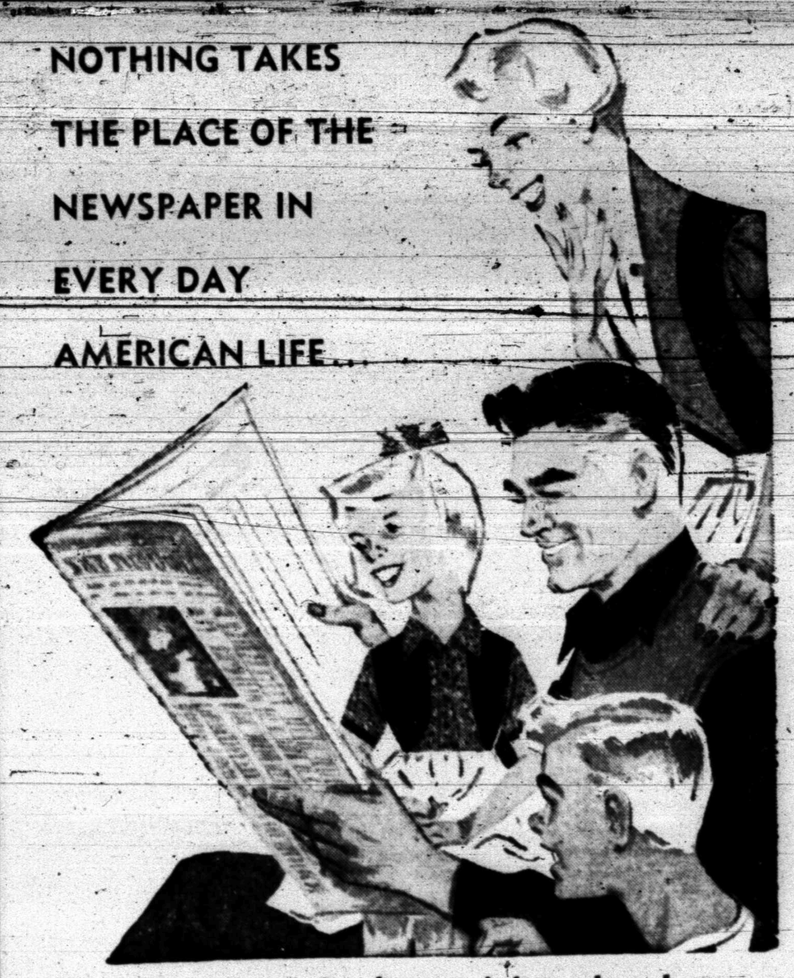
Mrs. Floyd House was winner of door prize.

Member Texas Optometric Association
Drs. Blum and Nesbit
OPTOMETRISTS
1825-25th St.
Phone HI 3-3992

HEAR. HAMMONS
APRIL 15-26

Snyder High School Music Dept.
Presents A
MUSICAL REVUE
Featuring The Concert Band, a Capella Choir, Stage Band and Ensembles
Tuesday Night—April 14th.
High School Auditorium—8 p.m.
Admission—$1.00
Tickets Available From Students Or At The Door or Call HI 3-6303 or HI 3-4890. Tickets will be delivered!

NOTHING TAKES THE PLACE OF THE NEWSPAPER IN EVERY DAY AMERICAN LIFE...



Your newspaper is always right at hand, to read and enjoy—over and over again if you wish—and, by all the family!

No other medium is so constant and consistent in presenting every type of news . . . opinions, information and entertainment . . . public service, too. You listen to, and look at other media—but just leave the room—and you've "missed the score." Your newspaper is an ever-present reminder of what's "going on in the world" . . . in the nation . . . in the state . . . and in your "own backyard"—our own community. Make this paper—YOUR newspaper!

The Snyder Daily News

SAVE ON YOUR TOTAL FOOD BILL at SAFEWAY!

Every item at Safeway is sold on a money-back guarantee. This means that the full purchase price will be cheerfully refunded on any item that does not give you complete satisfaction.

Oranges Valencia — Sweet and Juicy. Keep Plenty on Hand. 5 Lb. Bag 39¢

Cantaloupes Vine-Ripened for Peak Flavor, Sweetness and Color . . . "Just Right" for Breakfast. Lb. 17¢

Grape Jelly Welch Pure — Full Flavored and Low Priced. 20-Oz. Jar 29¢

Apple Butter Bama — Delicious, Nutritious and Economical. 29-Oz. Jar 25¢

Sausage Safeway Pork Links — Delicious for Breakfast with Waffles. Lb. 49¢

Pork Chops Or Pork Steak — Lb. 49¢

Sliced Ham Center Cuts — Lb. 89¢

Half & Half Lucerne—So Rich, So Good. Pint Ctn. 33c

Instant Coffee Safeway — Has that Outdoor Flavor. 6-Oz. Jar 85¢

Coffee Cream Lucerne — Adds that Just Right Flavor. ½-Pt. Ctn. 21c

SAFEWAY

CONVENIENTLY LOCATED AT:
★ 1507-25th. Street

OUR VIEW

Political 'Stars' Change

The Republican party has named itself a new chairman. Who was the chairman who resigned recently?

Ask any group that question and we doubt that the percentage of correct answers would be any higher than the batting average of the weakest hitting pitcher in professional baseball which, incidentally, was getting a new season started at about the same time the Republicans were [illegible] name was Meade Alcorn, in case you're among those who don't remember.

This serves as a reminder that politics has undergone a change despite the fact that both major parties are still doing business in much the same fashion that existed in earlier days.

The methods have changed, and the "stars" on the team have assumed different roles.

Back in the early thirties there were very few voters indeed who were not aware of the fact that Jim Farley was the big wheel in the Democratic party. Today, Paul Butler has the same job, but he has not been able to make as much out of it from the standpoint of popularity or notoriety, as Jim Farley did.

In those earlier days the national chairman of a party was something like the director of the show, and people knew he was there and what he was doing. Today it seems that national chairmen of the parties have been relegated to sort of behind-the-scenes organizers and money raisers with little parading before the public.

And Jim Farley probably could have given some of today's boys a few lessons in organizing and money-raising, too.

Tax Return Get A Thorough Check

By JAMES MARLOW
Associated Press News Analyst

WASHINGTON (AP) — Just how much of a looking over will the Internal Revenue Service give my income tax return for 1958?

A lot of people may be wondering that, since the deadline for filing returns is Wednesday.

This year, IRS says, there will be returns from around 60 million individuals, 975,000 corporations, and a million partnerships, plus 20 million employment tax returns and 3 million returns on federal excise, alcohol and tobacco taxes. There will be 260 million documents involving those returns.

That's a lot of looking over for the 50,000 people employed by IRS in its nine regional, 64 district, and 900 branch offices. Of the 50,000, about 15,500 are auditors but a lot of the others are used in checking returns.

In the case of some of the biggest corporations, IRS assigns three to five agents all year around because they have complexities never dreamed of by an individual taxpayer.

Last year 2,841,000 returns—including 159,000 from corporations—were completely checked. This means more than just checking the arithmetic. A complete check means auditors went over the books of corporations or the records of individuals.

This year about 30 million people will have used the short-form 1040 because they made less than $10,000 in salary and fitted other requirements for using this simple return. These get looked over to see that the exemptions tally.

But they can be run through electronic computer machines which not only can determine the tax but can figure out whether you overpaid or still owe some tax.

All those reporting income over $10,000 not only get their arithmetic checked but also get a going over by an experienced agent to see whether the return should be accepted or turned over to an auditor for deeper examination.

The auditing can be done by calling in the taxpayer for a conference or sending an agent to his home or office to examine his records. The 2,841,000 returns audited last year brought the government an extra 1½ billion dollars.

Last year IRS found 1,905,000 errors in making the simple arithmetical check. Of that total, 1,245,000 taxpayers had made errors in their own favor. IRS usually tries to get a delinquent taxpayer to file a return. If he doesn't, IRS can file it for him and then set out to collect.

What happens if IRS audits your return and then decides you owe more tax?

You are notified but you can appeal to IRS.

First, through a conference with the agent who examined your return and with his supervisor. Then if you are still not convinced, with special technical advisers who work in IRS separately from the agents.

If after all this you and the service still don't agree, IRS will issue what is called a statutory notice this means within those 90 days you must appeal to the U.S. tax court or pay up.

Suppose you ignore the 90-day notice, don't appeal and don't pay up. IRS presents you with a bill. Then either you pay or IRS will try to collect by seizing your salary, your car or other possessions.

Last year IRS issued 73,000 statutory notices. But 66,000 people who got them paid up within the 90-day limit. That left 7,000 to fight it out in court.

In case of a downright evasion of tax a criminal charge can be made. But out of 60 million taxpayers, IRS says, only about 1,000 face criminal action each year.

New SS Proposal Would Hike Cost

By B. J. LIVINGSTONE

WASHINGTON (AP) — Addition of old-age hospitalization protection to federal social security benefits would cost at least a billion dollars a year to start, the government estimated today.

The added costs would require at least a one-half per cent increase in the social security pay-roll tax now on the books, on the first $4,800 of earnings for both workers and employers, and will rise automatically to 4½ per cent by 1969.

The estimates were contained in a lengthy report by the Social Security Administration filed with the House Ways and Means Committee by Secretary of Welfare Arthur S. Flemming.

The report contained no recommendations or conclusions. It was requested by the committee last year after Congress voted a 7 per cent increase in social security benefits and an increase in the tax rate.

Proposals to add federal hospital, nursing home and surgical care to old-age retirement benefits are now pending before the committee, but House leaders have ruled out any action on them before next year.

The 117-page study of old age health benefits was limited to factual information, with these highlights:

1. There are about 15 million persons in the United States 65 or over, and their number is increasing because of medical advances.

2. About 43-per cent, or two out of every five persons on social security retired rolls now have voluntary health protection.

3. Most social security pensioners have a low or limited income, increasing the problem of financing adequate medical care.

4. Hospital and medical costs are rising. Of social security pensioners hospitalized in 1957, the largest group—about 85 per cent—had medical bills of $1,000 or more.

5. Numerous alternatives to social security health insurance are available — subsidies to private health insurance carriers, government reinsurance of private carriers, direct federal assistance to persons unable to finance their own medical costs, and stimulation of voluntary insurance plans.

Rep. Aime J. Forand (D-RI), chief sponsor of legislative proposals for social security health benefits, said the report confirms the need for federal action.

The Flemming report's estimates of first-year health costs varied according to types of benefits. In round figures, however, a 1960 initial cost of a billion dollars was indicated as a probable minimum. Cost estimates by others than the Social Security Administration were higher.

The Health Insurance Assn. of America estimated costs of hospital benefits for social security pensioners at $1,319,000,000 based on 1959 costs, requiring an increase in the social security tax of around .65 per cent.

Information From Columnist's Mail

By HAL BOYLE

NEW YORK (AP) — Things a columnist might never know if he didn't open his mail:

The American grandma seems to be getting younger. The average woman in this country now has her last child at the age of 26, becomes a grandmother at 44.

In the Soviet Union 80 per cent of the college students are paid by the government to go to school. Soviet professors get up to $60,000 a year plus, in some cases, a summer home and a chauffeured car. But their freedom isn't even academic.

What do you pay for medicine? The average prescription now costs $2.90. And more and more women are getting notions of a career amid the lotions. Some 12.1 per cent of students in pharmacy schools are women.

A milk cow really enjoys being on the wagon. She drinks between 12 and 15 gallons of water every day.

There is a lot of blue-sky speculation about space today. We actually may have worldwide television in another decade but it is highly unlikely you or your neighbor will make a tourist trip to the moon.

There is no greater assurance of success than superb self-assurance. Andrew Maurois once wrote. "Bernard Shaw thinks himself greater than Shakespeare," to which Shaw modestly replied, "I don't just think it—I am!" Well, he did leave a larger estate than Shakespeare.

Even veteran New Yorkers are amazed at the speed with which skyscrapers are rising in mid-Manhattan today. But the Empire State Building, which required 7 million man hours to build, remains the champ. It was put up in 1 year and 45 days.

The United States spends 160 million dollars a year on toothbrushes and dentifrices; yet dental disease remains the nation's most chronic and expensive health problem.

If you want to breathe clean air, go to a desert. Desert air has half the impurities than the air over forest or farmland. City air is usually at least five times as dirty as the air over country areas.

The U.S. Navy builds more than atomic submarines and aircraft carriers. It also has developed an artificial leg that can be worn while swimming.

Speaking of swimming, drowning is now second only to the motor car as a cause of accidental death to Americans between the ages of 5 and 44. The 1958 toll: 6,000 lives.

Is there a doctor in the house? Well, there have been a lot of them—in the Senate as well as the House. Since its beginning some 362 physicians have served in the U.S. Congress.

Four out of every 10 American mothers with children of school age now hold jobs outside the home. Could this be a big reason for the increase in juvenile delinquency?

What can a man believe? Now they tell us there are more than 1,700 islands in "The Thousand Islands."

It was Alexander Dumas, the elder, who observed, "all human wisdom is summed up in two words—wait and hope."

Crossword Puzzle

ACROSS
1. Away from
4. Double
9. Cretan mountain
12. Court
13. Material for wicker-work
14. Father of Joshua
15. Ever, contr.
16. Cease: naut.
17. Divine being
18. Lakeport in Pa.
20. Inheritor
22. Flat
24. Highways
27. Part of the eye
28. As matters stand
31. Proof-reader's mark
32. Equivalence
33. Perforated
35. Gr. long E
36. Higher
37. Covered with wax
39. Syllable of hesitation
40. Fern patch
42. Ridiculous sham
44. Swift
46. Boundary
47. Son of Hermes
48. Sofa
50. Fish's propeller
52. Shoshonean Indian
53. Summon
54. Card game
55. By birth
56. Stitched
57. Remnant

DOWN
1. Be under obligation
2. Adversary
3. Eternally
4. Hang down loosely
5. Outward curve
6. City in Paraguay
7. Money on hand
8. Come in
9. Ungrateful person
10. Composition for two
11. Conjunction
19. Turmeric
21. Peacock butterflies
22. Southern constellation
23. Vanish
25. Discovery
26. Fixed look
28. And not
29. Italian day breeze
30. Damp
33. Moreover
34. Described
37. Drinking vessel
38. Millpond
41. Rajah's wife
43. Strip bare of
45. Plunge into water
46. Red pigment
47. Play on words
49. Solemn promise
51. Bow the head

RUN SAAR SATE
APE ORLE PRAY
NORM TOO OGRE
INTERSECTIONS
ERA CULT
HOSE STUBS AN
APT STIRS SHE
YE ACRES STAB
ALAE AIR
CONTRADICTING
ALEE MAR SPAR
REAR ELON EMEL
TARS RENO DEW

Solution of Saturday's Puzzle



AP Newsfeatures

OAR TIME 20 MIN. 4-13

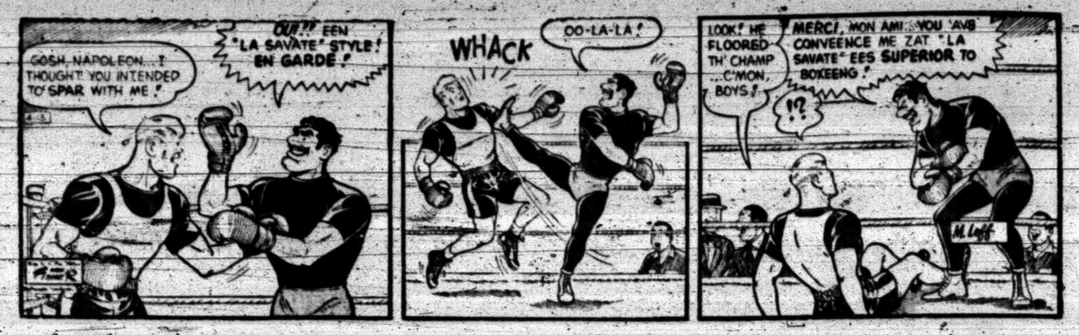
DENNIS THE MENACE



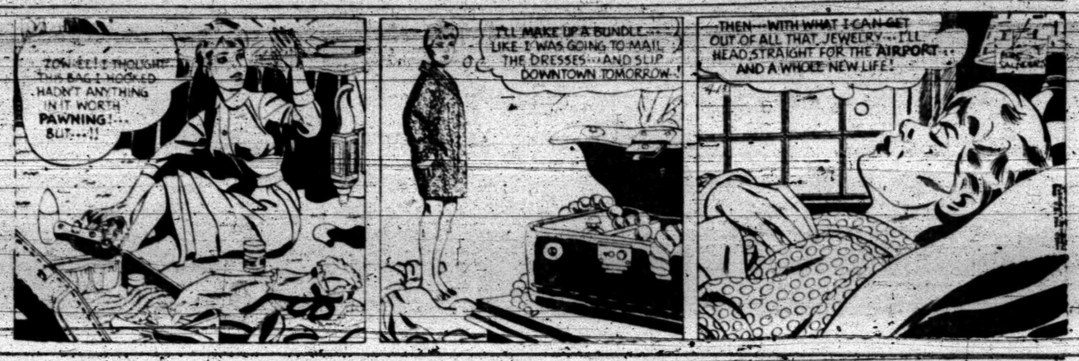
"DENNIS PAINTS A BOLD, IMAGINATIVE, COMPLETELY UNINHIBITED PICTURE. WHICH FIGURES."

MISS YOUR PAPER?
DIAL HI 3-5486
Before 6 weekdays—9:30 Sunday

JOE PALOOKA



MARY WORTH



THE SAINT



KERRY DRAKE



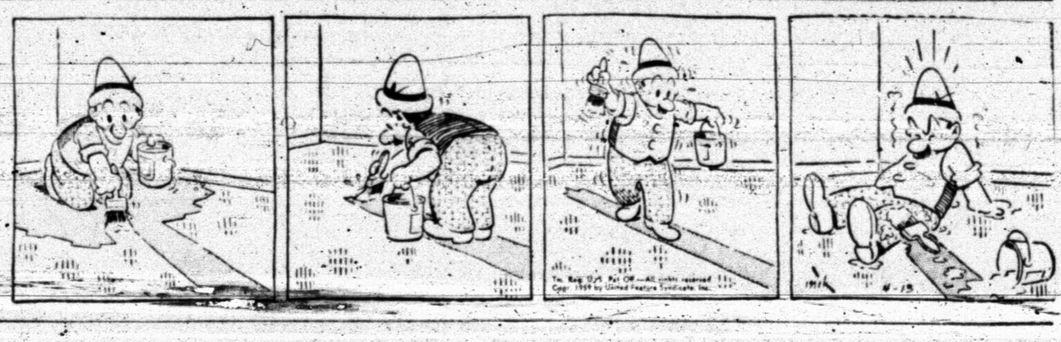
LITTLE LULU



DIXIE DUGAN



FERDINAND



GRANDMA



REX MORGAN



BUCKIN' THE LINE

By BUCK FRANCIS
News Sports Editor

CONGRATULATIONS ARE in order to Coach Jim Stehley and his Tiger track team upon annexing their third straight District 3-AAA cinder title. Also to the SHS girls doubles team of Helen Ivison and Joyce Skains for winning the 3-AAA tennis title.

As in the past two years, the Bengal trackmen made no bones about it enroute to the 3-AAA title Saturday's smashing victory, however was only the second high in the three-year string of cinder titles for the Tigers.

Last year the Tigers rolled up 74 points as compared to the 70½ points this year. The Tigermen chalked up 66 points to win in 1957.

Last year's 3-AAA victory for the Tigers in the 3-AAA meet was the most convincing to date. The Bengals, in scoring 74 points to win the title last year, outdistanced second place Sweetwater by 41 points, the Mustangs scoring 33 points.

The 1957 spread between first and second was 26 points and it amounted to 32½ points this year.

Standings each year in the 3-AAA meet have been as follows:
1957 — 1. Snyder 66; 2. Colorado City 40; 3. Lamesa 25; 4. Lake View 11; 5. Sweetwater 10.
1958 — 1. Snyder 74; 2. Sweetwater 33; 3. Colorado City 19; 4. Lamesa 17; 5. Lake View 11.
1959 — 1. Snyder 70½; 2. Sweetwater 38; 3. Lake View 17½; 4. Lamesa 15; 5. Colorado City 13½.

Combined point totals shows Snyder with 200¼ points, followed by Sweetwater with 81, Colorado City with 72½, Lamesa with 57 and Lake View with 19½.

Pickin' Percentage .500

We batted an even .500 in "picking the winners" in Saturday's 3-AAA show, getting seven right and seven wrong.

Our apologies to three of the Tigers who won despite our predictions, Jesse Crawford, Bill Dubose and Tommy Minton.

Crawford captured the 100-yard dash and 180-yard low hurdles to make "mince-meat" out of our predictions in these two races and Dubose won the high jump of which we had picked William Keel of Lake View. Our picks in the 100 and low hurdles were Jimmy Watson of Sweetwater and Stan Woolever of the Tigers respectively.

Still another Tiger outran Watson in the century, Jimmy Maroney, who placed second. Watson ran third.

Three of our predicted winners placed second and another tied for second. They were Jimmy Maroney of the Tigers in the 220 won by Watson of Sweetwater; Woolever in the lows won by Crawford; and Ronnie Giles of the Tigers in the discus won by Minton.

Keel, our high jump pick, tied for second.

Well, anyway, we picked the Tigers to win the team title of which they did handsomely.

Net Drouth Broken

The doubles championship in the girls division of District 3-AAA tennis was the first net title for Snyder High School in several years.

Misses Ivison and Skains, the champions, are also members of the 3-AAA champion Tigerette volleyball team. The Tigerette duo, we feel sure, hasn't put in much time on the tennis court what with their duties with the volleyballers, making their racquet title even more remarkable.

Something's got to give, though, in the regional meet. Both the volleyball and tennis regional play comes off on the same weekend April 24-25, in Odessa.

Colorado City is seeking the services of White Deer's Otis Holladay as her new head football coach. Holladay, you'll recall, brought his White Deer team here last December for the state semi-finals game in Class A against Mason.

White Deer won the game here and went on to the state title.



OPENING DAY SNOWED OUT — Chicago Cubs pitcher Bobby Anderson, right, and catcher Sammy Taylor, hold a snowball instead of a baseball at Wrigley Field as the opening day game was postponed because of snow and cold weather. The Cubs were scheduled to play the Los Angeles Dodgers. (AP Wirephoto)

White Sox Off To Sizzling Start With 3 Wins In Row

By JOE REICHLER
Associated Press Sports Writer

Three days don't make a week, let alone a season but sure looks today as if the Chicago White Sox have the two ingredients they lacked most last season. That would be home run punch and strong relief pitching.

It was this combination that helped them win their third straight Sunday, a 5-3 decision over Detroit. The home run punch was provided by rookie Norm Cash. The relief pitching was furnished by rookie Rudolfo Arias and sophomore Bob Shaw. Each came in to stifle a Tiger threat with the bases loaded.

Chicago's three in a row has the club alone at the top of the American League heap. Three other teams still are undefeated. Cleveland has won two and Washington and New York one each.

The defending champion Yankees finally were able to open their season at Yankee Stadium. They just did get the game in, too. It began to snow almost immediately after they had nipped the Boston Red Sox 3-2.

None of the other teams was as fortunate. Rain forced the postponement of the scheduled doubleheader between Baltimore and the Senators at Washington and the single contest at Kansas City between Cleveland and the Athletics.

Veteran catcher Sherm Lollar shared the hitting honors with first baseman Cash for the White Sox. Each drove in two runs. Cash's homer gave the White Sox six in three games. The 1958 Chicago team hit only 101 all year.

It took fine relief pitching by Arias and Shaw to keep the White Sox undefeated. Detroit loaded the bases with only one out in the seventh against starter Dick Donovan. Arias, a Cuban left-hander, came in to get cleanup batter Gail Harris on a called third strike and pinch hitter Gus Zernial on a fly to right field.

Detroit loaded the bases again in the eighth with only one out. This time Shaw took over and got Eddie Yost to ground into a double play.

Bob Turley didn't need any help from the bull pen as he spunt a two-hitter to get the Yankees away winging. Pete Runnels' double in the seventh and Vic Wertz' ninth inning single were the only hits Boston was able to get as Tom Brewer lost on an eight-hitter. Norm Siebern, sporting glasses for the first time, led the Yankee attack with three hits. His home run in the eighth snapped a 2-2 tie.

Giants Again Are Winning 'Em Late

By JOE REICHLER
Associated Press Sports Writer

The ninth inning wonders are back in business.

It was a year ago that the San Francisco Giants began an inning using habit pulling out games in the final inning. Nearly a third of their victories were achieved this way.

The 1959 season is only in its infancy and already the Giants have won two of their three games in the closing frame.

They did it for the second time Sunday, scoring three in the ninth to defeat the St. Louis Cardinals for the third consecutive day. The score was 6-3.

Sunday's triumph moved the Giants into fifth place, a half game in front of the Milwaukee Braves, who won the only two games they have played. Snow prevented the Braves from playing their scheduled game in Pittsburgh.

In the only other league action, Los Angeles defeated Chicago 5-3. The scheduled doubleheader between the Cincinnati Reds and Phillies in Philadelphia was postponed because of rain.

For one inning it looked like the Cardinals might finally win their first game of the season. They scored three runs in the first against left-hander Mike McCormick on hits by Don Blasingame, Gino Cimoli and Ken Boyer plus three Giant errors.

The Giants tied the score with two in the fifth after scoring one in the third. Then, in the ninth with two out, Orlando Cepeda's triple drove in Jim Davenport, who had beat out a bunt to Cardinal pitcher Vinegar Bend Mizell. Felipe Alou iced the game with a home run.

Al "Red" Worthington, with two hitless relief innings, was credited with the victory. The Giants now have made 13 extra-base hits in three games.

The Dodgers, like the Giants, also overcame a 3-0 deficit. The Cubs got to starter Sandy Koufax for four of their eight hits in the third to score all their runs.

Los Angeles got two runs back in the fourth on rookie catcher Norm Sherry's two-run single. In the seventh, outfielder Don Demeter slammed a home run with Charley Neal on base to put the Dodgers in front 4-3. They added another run in the eighth on a double by Gil Hodges and Ron Fairly's single.

Johnny Klippstein, who permitted only one hit in three relief innings, was the winner although Clem Labine helped him with three scoreless innings.



DEAR FRIENDS AND CUSTOMERS . . .

I have purchased the OK Barber Shop, located at 1010½-25th Street, next door to Scurry Butane Co. It will be known in the future as Olympic Bar-Ber Shop. Your patronage will be appreciated!

Eddie Don Floyd

Tiger 9 Meets Midland Here

The Tiger baseballers, idled throughout last week by inclement weather, will return to action tomorrow afternoon against the Midland Bulldogs at Towle Park.

Tomorrow's game will be the first of four outings for the Tigers this week. The Bengals will go to San Angelo Wednesday for a single game as a partial make-up of last Saturday's postponed doubleheader and will then wind up the week's play with a doubleheader against the Abilene Eagles here Saturday.

The Tigers, possessors of a 6-6 record, had three games wiped out last week by the weather including Saturday's doubleheader at San Angelo that was postponed because of rain.

Earlier in the week, rain and cold postponed the Tigers' scheduled tilt with Odessa here Tuesday.

After this week's games, the Tigers will swing into District 3-AAA play next week, meeting Colorado City there on April 21st and Lamesa here the following Saturday, April 25.

Colorado City owns a 1-4 record to date and Lamesa is a notch back at 1-5. Colorado City has split a pair with Merkel, lost twice to Big Spring and once to Robert Lee.

Lamesa has split two games with Tom S. Lubbock, lost twice to Big Spring and once each to Odessa and Lubbock Monterey.

Tomorrow's Tiger-Midland game here will start at 4 p.m.

Grade Schools Eye Little Olympic Meet

The annual Snyder Little Olympics will be unreeled here late this afternoon in Tiger Stadium, starting at 4:30 p.m. with the "grand march."

Track festivities will get underway at 5 p.m.

The Girls Division will open the program at 5. The entire girls portion of the show will be run off before the Boys Division begins.

The Boys and Girls Divisions will be divided into two age groups, 11 years and under in one group and 12-13 years in another. All contestants must be enrolled in one of the five elementary schools in Snyder.

Some 300-350 boys and girls are expected to compete in the show. First, second and third place winners in each event will receive ribbons. There will be no team points kept.

Each of the contestants will be outfitted in Little Olympic T-shirts furnished by Walter Hales, owner of Hale's Lumber Co. and Caprock Materials.

John Conley, athletic director of Snyder schools, is the director of the meet.

Ace Amos, junior high athletic director, will serve as the starter.

Admission to the Little Olympics is free.

Betsy Rawls Winner Of Zaharias Open

BEAUMONT, Tex. (AP)—Betsy Rawls, the husky former Texan with the talented golf swing, led the women's tour in tournament victories today as the caravan headed toward Dallas and the $10,000 Civitan Open.

Miss Rawls won the $6,000 Babe Zaharias Open yesterday by overtaking Louise Suggs, another golfer seeking her third tournament victory.

Miss Rawls, who plays out of Spartanburg, S.C., and won the Lake Worth, Fla., and Columbus, Ga., opens on the winter tour, wound up with 215 for 54 holes to bag first money of $997.50. She is the only player winning more than two tournaments.

Miss Suggs, the veteran from Sea Island, Ga., led the tournament through its first round with a 4-under-par 69. But yesterday she faltered to a 74 on the first 18 to allow Miss Rawls to overtake her with a 71. Then she soared to 75 on the final 18 while Miss Rawls was posting an easy par 73.

Miss Suggs won second money with 218 and was two strokes better than Marlene Bauer Hagge of Pittsburgh, who wound up third with 220.

Mickey Wright had 224 for a tie for fourth place with Jo Ann Prentice of Birmingham and Joyce Ziske of Milwaukee and it kept the blonde from Bonita, Calif., in the lead in money winnings for the year. Miss Wright has now taken down $4,273.87.

Thirteen of the women on the tour stopped off at San Augustine, Tex., today for an 18-hole stroke test at the Fairway Farm and Hunt Club. But the others, including Miss Rawls, journeyed on to Dallas to start tuning up on the Glen Lakes Country Club course where the Civitan Open starts Thursday.

Miss Rawls was deadly with her short irons in making that garrison finish that pulled her from 2 strokes back to a 3-stroke victory. She fired 3 birdies and a single bogey in actually wrapping up first money on the second 18 holes.

The tournament started Friday but the Saturday round was postponed because of rain. Bright sunshine and most favorable conditions on the 6,219-yard Beaumont Country Club course greeted the women in the double-up rounds yesterday.

Texas 9 Holds Lead In SWC

By The Associated Press

The Southwest Conference baseball race has pushed past the one-third mark with Texas clinging to first place but not at all certain it can hold it.

The last two games have been tough ones for the Longhorns, who managed to win each by a single run.

Last week, Texas beat Rice 1-0 and Texas Christian 5-4 to stay a half-game in front of Texas A&M, the team that downed the Longhorns in the conference opener by one run.

Texas A&M was beating Texas Christian 14-7 and Baylor 2-1.

A 3-game Saturday schedule was washed out.

Next Friday and Saturday, Texas plays Southern Methodist at Austin while Baylor and Texas Christian clash at Fort Worth and Texas A&M and Rice play at Houston Friday and at College Station Saturday.

Rice, which started last week on top of the field, took two drubbings and fell down to third. Besides the loss to Texas, the Owls were edged by Southern Methodist 7-6.

Bad Weather Cuts Majors' Attendance

By The Associated Press

The weatherman didn't win friends, influence people or make any money on attendance for major league baseball's early weekend start this season.

The majors' scheme to begin the 1959 season five days early to get the attendance gravy from an extra weekend ran afoul because of cold and rainy weather in most major league cities.

The American League attracted 108,459 and the National 132,191 for a combined total of 240,650 for Friday through Sunday. This was far off the 535,476 combined total for the first 1958 weekend.

Los Angeles' baseball opening beefed the 1958 total. The Dodgers, playing in the mammoth coliseum, drew 167,209 fans for a three game series with San Francisco.

There were 12 game postponed over the weekend by rain, snow or cold including doubleheaders in Baltimore and Philadelphia. Only two single games were washed out in 1958.

Skelton's Daughter Thrown By Horse

HOLLYWOOD (AP) — Valentina Skelton, comedian Red Skelton's 11-year-old daughter, was injured Sunday when her horse bolted and threw her.

She suffered a dislocated shoulder and face cuts.

Lake Charles Title To Royer

LAKE CHARLES, La. (AP) — Professional golf's increasing brigade of talented youngsters got a new member today in Hugh Royer of Columbus, Ga., and his credentials included a victory in the annual $5,000 Lake Charles Invitational Tournament.

The 22-year-old product of the University of Georgia came home in front by three strokes Sunday with a 72-hole total of 278.

Although Royer faltered somewhat in the closing round, he withstood the charge of old pro Dick Metz, the defending champion, who tied another newcomer, Mason Rudolph of Clarksville, Tenn., at 281.

Ivan Sicks of Lake Charles took fourth place with 283. Charlie Harper of Columbus, Royer's tutor for the last four years, finished fifth at 285.

Royer's par-matching 72 in the final round was his only journey out of the 60s in the tourney. His winning 278 set a tournament record, knocking one stroke off the performance by host pro Gray Little in the 1954 renewal.

Actor Places Third In Family Argument

GARDEN GROVE, Calif. (AP) When actor Lash LaRue hit his wife during a domestic argument she picked up the telephone police report.

But she didn't call anyone. She socked him with it.

Then, officers said, LaRue's sister-in-law, Mrs. J. M. Osborn, clobbered him with a mop.

After five stitches were taken in his scalp, LaRue was booked on suspicion of assault, battery and disturbing the peace Sunday. The complaint was signed by his wife, Paddie, and Mrs. Osborn.

What started the argument at the home of friends was not disclosed.

FINSTERWALD GREENSBORO CHAMP

Houston Next On Pro Links Tour

By KEN ALYTA

GREENSBORO, N.C. (AP) — Golf's gypsies were on the 1,200-mile hike to Houston, Tex., today hoping to find some sunshine after a wafer-logged finish to the $15,000 Greensboro open tournament Sunday.

Dow Finsterwald battled through the biting cold wind and rain with a finishing six-over-par 77 but good enough to clinch first money with a 278 total, six under par.

Finsterwald, 29-year-old PGA champion from Tequesta, Fla., had a four-stroke cushion starting the final round, thanks to earlier rounds of 68-68-65.

Art Wall Jr. of Pocono Manor, Pa., riding the year's hottest streak, closed with a 74 to finish second at 280.

Finsterwald won $2,000 and Wall, who won the Wilmington, N.C. Azalea Open and the masters at Augusta, Ga., the two previous weeks, picked up $1,500. It brought to more than $35,000 his earnings this year.

Sam Snead of White Sulphur Springs, W.Va., gunning for his seventh Greensboro victory since 1938, finished with 70, the day's lowest score, for a 281 total and a third place tie with Bill Casper of Apple Valley, Calif. each won $1,100.

Sharing fifth place on 283 scores, worth $816 each, were Tom Nieporte of Bronxville, N.Y., Peter Thomson of Melbourne, Australia and Billy Maxwell of Odessa, Tex.

Locked in an eighth place tie at 284 were Mike Fetchick of Yonkers, N.Y., leader through the first two rounds; Frank Stranahan and Doug Ford, both playing from Paradise, Fla. Each won $650.

Larry Beck, 1957 national junior champion from Kinston, N.C., was low amateur with 292.

The weather was the real story of the closing round. The temperature hovered about the mid-forties all day, the rain never stopped and it was windy.

Finsterwald sounded a harsh note. He complained of what he termed gallery cheering when he made a bad shot or missed a putt. And he missed a few, taking three from the edge of the green seven times.

Dow, a PGA tournament committee member, declared he didn't mind the crowd rooting for Wall, a North Carolina favorite who went to Duke University, but he resented their cheering his own misfortunes.

Breadon Field in Allentown, Pa., has been renamed Max Hess Stadium.

STANDINGS

Monday's Baseball
By The Associated Press

AMERICAN LEAGUE

	W	L	Pct.	G.B.
Chicago	3	0	1.000	—
Cleveland	2	0	1.000	½
Washington	1	0	1.000	1
New York	1	0	1.000	1
Boston	0	1	.000	2
Baltimore	0	1	.000	2
Kansas City	0	2	.000	2½
Detroit	0	3	.000	3

Monday Schedule
No games scheduled.
Tuesday Schedule
Kansas City at Chicago
Detroit at Cleveland
New York at Baltimore
Washington at Boston
Sunday Results
Chicago 5, Detroit 3
New York 3, Boston 2 (2)
Baltimore at Washington (2) rain
Cleveland at Kansas City, rain

NATIONAL LEAGUE

	W	L	Pct.	G.B.
San Francisco	3	0	1.000	—
Milwaukee	2	0	1.000	½
Philadelphia	1	0	1.000	1
Chicago	1	1	.500	1½
Los Angeles	1	1	.500	1½
Cincinnati	1	1	.500	1½
St. Louis	0	3	.000	3
Pittsburgh	0	3	.000	3

Monday Schedule
No games scheduled.
Tuesday Schedule
Pittsburgh at Cincinnati
Philadelphia at Milwaukee
St. Louis at Los Angeles
Chicago at San Francisco
Sunday Results
Los Angeles 5, Chicago 3
San Francisco 6, St. Louis 3
Cincinnati at Philadelphia (2) rain
Milwaukee at Pittsburgh, snow.

TEXAS LEAGUE

Tulsa 3, Amarillo 2
Austin 4, San Antonio 3
Corpus Christi 8, Victoria 7, 10 innings

	Won	Lost	Pct.	Behind
Austin	2	0	1.000	—
Corpus Christi	1	0	1.000	½
Amarillo	2	1	.667	½
Tulsa	1	2	.333	1½
Victoria	0	1	.000	1½
San Antonio	0	2	.000	2

MONDAY SCHEDULE
Tulsa at Amarillo
Austin at San Antonio
Victoria at Corpus Christi

COOLER REPAIR!
Let Us Sand Blast and Plasticoat Your Cooler NOW! Avoid The Rush!
Cooler Pads, Floats, Pumps, Tubing, Etc.
COMPLETE AIR CONDITIONING SERVICE
SNYDER HEATING & AIR CONDITIONING CO.
Big Spring Hwy. Phone HI 3-4411

GAS Range Sale

Special introductory price with trade-in . . .

$269.95



A tremendous value . . . big range capacity at an irresistible low price featuring . . .

* One-hour timer clock
* Fully lighted cooking top
* In-a-drawer broiler, glides on roller bearings
* Extra thick Fiberglass insulation locks oven heat in, keeps kitchen cool
* Gleaming white porcelain burner bowls, so easy to keep clean

And oh, so easy to run . . . see it now!

another miracle of modern GAS
LONE STAR GAS COMPANY

Pigeons May Help Battle Heart Disease

By FRANK CAREY
Associated Press Science Writer

ATLANTIC CITY, N.J. (AP) — Pigeons may provide new and valuable aid in the quest to solve the riddle of a major cause of heart disease, a group of North Carolina scientists reported today.

Dr. T. B. Clarkson and three associates of Bowman Gray School of Medicine, Winston-Salem, reported they had discovered at least one variety of pigeons fulfilling a long and hitherto fruitless search by science for an inexpensive and readily available animal with spontaneous atherosclerosis.

Atherosclerosis, which gets part of its name from the Greek word athere, meaning porridge, is a condition in which a mush material accumulates on the inner lining of blood vessels, thus narrowing the passageways for blood.

The condition is the cause of coronary heart attacks and cerebral strokes in man. The search for its specific origin and for means to prevent it constitutes one of the great efforts of medical science.

In laboratory research, scientists have reproduced it artificially in a number of animal species. But the ideal laboratory subject is an animal which gets the disease naturally. The few animals that do so have been expensive or difficult to procure, thus hindering research, the North Carolina doctors said.

They told about the pigeon find in a scientific exhibit prepared for the opening of the 43rd annual meeting of the Federation of American Societies for Experimental Biology.

Researchers H. B. Lofland, R. W. Prichard and M. G. Netsky were the other three authors of the report.

They said they examined two breeds of pigeons—one called the White Carneau, the other called Show Racer.

Both breeds were kept under identical conditions of diet, physical activity and housing and after a period of time were sacrificed and studied for evidence of atherosclerosis.

The White Carneaus had it, and the abnormalities disclosed in the blood vessels were strikingly similar to those of human beings. None of the other breed had it.

The difference between the two breeds appears unrelated to sex, diet, age or physical activity, the doctors reported, adding that it is possible the development of the condition in the White Carneaus may be related in part to genetic factors.

Biochemical studies of the pigeon disease, including its mode and rate of development, the effects of diet and interbreeding, and a search for means of prevention—are now under way.

Tinkle Book Wins Award

DALLAS (AP)—The annual book prize of the Sons of the Republic of Texas went yesterday to "13 Days To Glory," in which Lon Tinkle tells about the defense of the Alamo.

The book, whose author is book critic of the Dallas Morning News, previously won the $1,000 Best Texas Book of 1958 Award of the Texas Institution of Letters on March 13.

The Summerfield G. Roberts Award made by the Sons of the Republic also carries a $1,000 prize. Roberts, a Dallas art patron, donates the prize annually for the best book of the year about early Texas.

Tinkle is a former president of the Texas Institute of Letters and professor of French and comparative literature at Southern Methodist University.

His book resulted from three years of research into the historic defense of the old mission-fortress at San Antonio where all 182 men died at the hands of Mexican forces.

The Sons of the Republic award last year went to Tom Lea for his book on the King Ranch.

Pilot Taken From Sea

WIESBADEN, Germany (AP) — A Texas pilot was rescued from the storm - swept Mediterranean Saturday after being ejected into the sea from his disabled F100 jet.

An amphibious plane picked 1st Lt. Thomas Z. Fraga, 26, of Houston out of the water just before the arrival of six British soldiers who rowed several miles into the ocean on a mission to save him.

The soldiers alerted Wheelus Air Force Base in Libya after they spotted the parachuting pilot from a place near Tripoli harbor, the Air Force reported. Then the six Britons commandeered a row boat and set out to sea.

High winds and strong currents made their return trip difficult. A helicopter was sent to their rescue but the soldiers managed to get back under their own power, the Air Force said.

Lt. Fraga was sent to Wheelus base hospital for observation.

Escaped Sailors Surrender Sunday

KIRBYVILLE (AP)—Two sailors who escaped Thursday from the stockade at the Orange Naval Station surrendered voluntarily here yesterday.

Constable Wesley Young said Ezra J. Coutee, 19, of Buna and Harold F. Sutton, 21, of Orange were jailed at Jasper. He said a third man, Henry A. McDonald, 25, of Bastrop, La., still is at large.

Junior Editors Quiz on SCIENCE



QUESTION: If you were standing on the South Pole, how many directions would there be?

* * *

ANSWER: The South Pole is the southernmost point on the earth's surface. Therefore, a person standing on the South Pole could not take a step in any direction without moving north.

Strangely, if you had a compass at the South Pole, it would point south as well as north. This is because the geographical South Pole and the magnetic South Pole, which affects a compass, are located several hundred miles apart.

Similarly, if you were standing on the North Pole and took a step in any direction, you would be moving south. A compass would act the same way at the North Pole because its magnetic pole is a few hundred miles away.

* * *

FOR YOU TO DO: Here is a picture of an explorer at the South Pole. Color the picture, making his clothing a dull green and the snow white with a light blue tint.

* * *

(Ken Keen of Manhattan, Kan., wins $10 for this question. Send your question on a postcard to Violet Moore Higgins, AP Newsfeatures, in care of this newspaper. Monday: How did basketball originate?) 4-11

50-Pound Satellite Is Planned

WASHINGTON (AP) — The United States plans to launch a 50-pound satellite next month as a preliminary step toward exploring the planet Venus.

A National Aeronautics and Space Administration spokesman said Sunday night the launching will be attempted from Cape Canaveral, Fla., under NASA supervision. He said a follow-up attempt probably will be made in June to send a satellite into the vicinity of Venus.

Next month's satellite, equipped with four rectangular fins, will have a solar battery much more powerful than the one contained in Vanguard I. The first Vanguard, launched almost 13 months ago, still is orbiting and its solar-powered transmitter is still sending signals. The fins on the planned satellite will provide more area for gathering solar energy.

NASA hopes the new satellite will orbit at a peak altitude of 20,000 to 30,000 miles, dipping to a low altitude of 200 miles. It will contain devices to measure cosmic rays and check magnetic fields.

Ping-Pong Marathon Ended For Classes

LOS ANGELES (AP) — Has a University of Southern California freshman ended or just begun the latest in silly season rages?

Thayer Holbrook, 19, halted a 50-hour ping-pong endurance contest Sunday night because "I have classes in the morning."

His fraternity house kept him supplied with soup and gallons of orange juice while he played in his bare feet.

During the marathon Holbrook won 165 games and lost 138 against a dozen opponents.

Feather Printing
for all your printing needs
Ph. HI 3-6331
1907-25th Street

Solon Raps Labor Dept. Regulations

WASHINGTON (AP) — The Labor Department's proposed regulations for employment of migratory farm labor drew the fire yesterday of Sen. Allen J. Ellender, D-La., chairman of the Senate Agriculture Committee.

Sen. Ellender said they are an out-and-out attempt to invade federal jurisdiction over areas in which Congress has consistently refused to act.

His prepared address was carried by New Orleans Radio Station WWL.

Employers of temporary farm labor would be compelled to meet certain housing, transportation and wage standards as a condition to using the U.S. Employment Service.

The Senator called the housing standards completely impractical. He added that he knew of few, if any, houses in South Louisiana that have screened air spaces below the floor.

The section dealing with wages is a barefaced attempt to levy and enforce a minimum agricultural wage despite consistent congressional rejection of this concept, Ellender declared.

He said the proposed regulation covering transportation arrangements would leave too much to beaucratic determination.

The proposed prohibition of discriminatory practices was termed a blatant attempt to impose a Fair Employment Practices Commission program—a so-called FEPC on Agriculture.

Fair wages and good housing should be provided for migratory farm workers, Ellender said.

He continued:

"However, I do object most vehemently to an attempt by the Secretary of Labor to promulgate regulations which would bring federal control over areas in which the Congress has specifically refused to allow federal direction.

"I suggest to the secretary of labor that if he would like to extend federal control over these fields, he should come to the congress and ask for permission to do so."

Nye Wants To Forget Cuba

CHICAGO (AP) — Alan Robert Nye is back home with his family in nearby Whiting, Ind., and says he wants to forget quickly his imprisonment in Cuba and suspended death sentence for the alleged plot to kill Premier Fidel Castro.

The 31-year-old former U.S. Navy flier landed at Midway Airport Sunday night on a flight from Havana, less than 20 hours after a Cuban military tribunal pronounced a death sentence. The tribunal suspended the sentence on condition Nye leave Cuba within 48 hours.

Nye, who steadfastly maintained his innocence during his 106 days in jail and at the trial, was greeted at the airport by his mother, Mrs. Joseph Lynch, 51.

"We're all right now, mom, aren't we?" Nye asked, embracing his mother. "Don't cry. We're safe now."

Then the gangling Nye, appearing jubilant, turned and kissed his stepfather, Daniel Lynch, who had attended Nye's trial in Havana and flew back with him and his attorney, Joseph P. Sullivan.

Both Nye and Sullivan declined to comment on Nye's conviction on charges of conspiring to kill Castro while Castro was fighting to overthrow the Cuban dictator Fulgencio Batista. Nye was arrested last December and had been a prisoner in grim La Cabana fortress, overlooking Havana, since January.

Dressed in khaki trousers, a tan cloth jacket, blue sports shirt and black combat boots, Nye told reporters: "I'm just glad to be home. I'm going to Whiting and get a good rest."

Asked about his imprisonment and trial, he said: "I can't discuss Cuban politics and I don't want to say anything about my trial. Cuban politics means nothing to me anymore and never will again. I'll never go back there again."

The military tribunal said Nye "as a snowball in that place will face a firing squad if he ever made famous by Dante." returns to Cuba.

At New Orleans earlier, Nye's Buenos Aires is growing so said he had about as much chance rapidly that young men planning of getting a fair trial in Havana to marry are jokingly advised

Visual Care At Reasonable Cost!
You do not have to pay excessive prices. We charge only actual cost of lenses and frames—plus fee for examination and fitting of glasses.
Call Today For Appointment
Dawson Optometric Clinic
1906-26th St. Phone HI 3-4503

W-H-O . . .

. . . is Snyder's "friendliest and most courteous" woman employee?

. . . is Snyder's "friendliest and most courteous" man employee?

"Friendliest—Most Courteous" Employee Awards

WHO is SHE?

$50 Savings Bond and Framed Award to . . . HIM!!

WHO is HE?

$50 Savings Bond and Framed Award to . . . HER!!

You—the Customers Decide...

Yes, you are "the judge and the jury" in determining the winners of these two honored awards of customer contact. You daily visit our offices, our places of business. You are repeatedly served "by her" and "by him." So, it's up to your votes which will tell who should win "Friendliest, Most Courteous" Employee Awards. Cast your vote today. Vote repeatedly for your favorites.

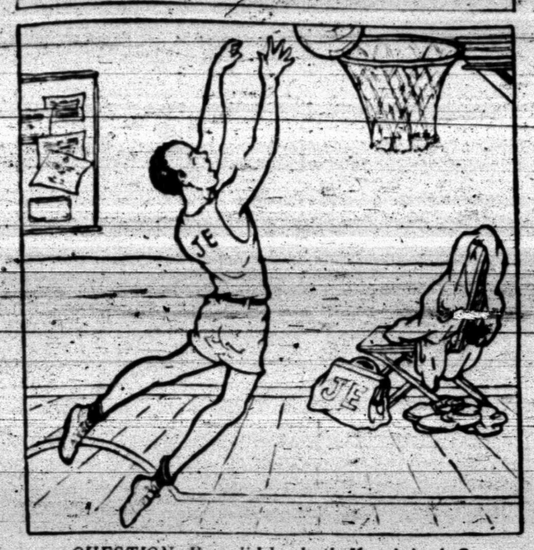
VOTE FOR COURTESY

"Friendliest—Most Courteous" Employee Awards

My name is .....
My address is .....
I vote for the following for the awards:
"Friendliest, Most Courteous" WOMAN EMPLOYEE:
Name .....
Place of business .....
"Friendliest, Most Courteous" MAN EMPLOYEE:
Name .....
Place of business .....
Clip out; fill in; and, please send or bring the above to "Friendliest, Most Courteous" Employee Award, at The Snyder Daily News, Snyder, Texas. Vote as often as you wish; use only this award voting ballot.

Vote Your Choice—No Limit To Times You Can Vote . . . Only Award Ballot To Be Used!

Junior Editors Quiz on SPORTS



QUESTION: How did basketball originate?

ANSWER: Back in the early 1890s, there were very few games that could be played indoors during the winter. Men who wanted to exercise could do only gymnastics, which were unexciting.

Dr. James Naismith, a Y. M. C. A. instructor in Springfield, Mass., decided that these men needed an indoor game. He hung two peach baskets at the ends of a hall in the Y. M. C. A. and, using a soccer ball, laid out the rules of basketball much as we know them today.

As in the case of almost every game played today, a similar game was played by ancient peoples. From temple carvings found in Mexico, we know that the ancient Mayans played a game like basketball long before the discovery of America by Columbus.

• • •

FOR YOU TO DO: Here is a drawing of a boy shooting a basket. If you have not tried the game yourself, see if you cannot arrange to at school or at a club.

• • •

(Richard Freeberg of San Mateo, Calif., wins $10 for this question. Send your question on a postcard to Violet Moore Higgins, AP Newsfeatures, in care of this newspaper. Tomorrow: Who was the first white child born in America?) 4-13

TELEVISION LOG

MONDAY PROGRAMS
KMID-TV Channel 2 – Midland

4:00—Comedy Time
4:30—2 Gun Playhouse
5:00—Cartoon Clubhouse
5:45—NBC News
6:00—Spts. News, Wthr.
6:20—Wells Fargo
6:30—Peter Gunn
7:00—Target
7:30—Lawman
8:30—African Patrol
9:00—Milton Berle
9:30—News
9:45—Weather
9:45—Sports
10:00—Today
9:00—Dough Re Mi
9:30—Treasure Hunt
10:00—The Price Is Right
10:30—Concentration
11:00—Tic Tac Dough
11:30—It Could Be You
12:00—Queen for a Day
12:30—Modern Romances
1:00—Comedy Time
1:30—Gun Playhouse
2:00—Cartoon Clubhouse
2:45—News
3:00—Spts. News, Wthr
3:20—Score
3:30—Cable Fisher Show
4:00—Meet McGraw
4:30—Harbor Command
5:00—The Californians
5:30—Stage 9
6:00—News, Spts. Wthr.
6:20—Top Tunes & Talent
11:20—Sign Off

KCBD-TV Channel 11 – Lubbock

3:30—Hospitality Time
4:00—News
4:15—Weather
4:15—Here's Howell
4:30—Leave It to Beaver
5:00—Bold Venture
5:30—Wells Fargo
6:00—Peter Gunn
6:30—Target
7:00—Lawman
7:30—African Patrol
8:00—Milton Berle
8:30—News
8:45—Weather
8:45—Sports
10:30—Movie
TUESDAY
6:30—Chc. Classroom
7:00—Today
9:00—Dough Re Mi
9:30—Treasure Hunt
10:00—The Price Is Right
10:30—Concentration
11:00—Tic Tac Dough
11:30—It Could Be You
12:00—Queen for a Day
1:00—Modern Romances
4:00—Comedy Time
3:00—Truth or Consequence
3:30—County Fair
4:00—Channel 11 Matinee
5:30—Hospitality Time
6:00—News, Wthr. Spts
6:15—Here's Howell
6:30—Dragnet
7:00—Steve Canyon
8:00—George Burn
8:30—Cheyenne
9:30—Real McCoys
10:00—News, Wthr. Sports
10:30—Movie

CHANNEL 4-12-13
Station Programs Same—Except Where Channel Number Shown

4:00—Guiding Light
4:15—Take Five
4:20—13—Feature News
12—Cartoon Circus
4—Cartoon Circus
4:30—Cartoon Circus
5:00—Woody Wood Pecker
6:00—15—News, Wthr., Fea
12—News, Wthr., Fea
4—Farm Ed.
6:15—Doug Edwards
6:30—Name That Tune
7:00—The Texan
7:30—Pat Boone
7:30—4—Patti Page
8:00—Danny Thomas Show
8:30—Ann Southern Show
9:00—13—Desilu Playhouse
12—Rawhide
4—Desilu Playhouse
10:00—News, Weather
10:30—Dick Powell
10:30—Star Performance
11:00—Movie
12:30—Sign Off
TUESDAY
7:00—Sign On
7:55—News
8:00—Capt. Kangaroo
8:45—Network News
8:55—Take Five
9:00—For Love of Money
9:30—Godfrey Time
10:00—I Love Lucy
10:30—Top Dollar
11:00—Love of Life
11:30—Search Tomorrow
11:45—Home Dem. Day
12:00—Home Fair
12:25—News
12:35—Take Five
12:30—The World Turns
1:00—Jimmy Dean
1:30—Housepartv
2:00—The Big Payoff
2:30—Verdict Is Yours
3:00—Brighter Day
3:15—Secret Storm
3:30—Edge Of Night
4:00—Guiding Light
4:15—Take Five
4:20—Beauty School
4:35—Cartoon Circus
5:30—Superman
6:00—15—News, Wthr., Fea
6:15—Doug Edwards
6:30—13—Paffie Page
6:30—12—Star Performance
4—Circle Four
7:00—13—Zorro
12—The Lawman
4—Zorro
7:30—To Tell the Truth
8:00—13—Arthur Godfrey
4—Arthur Godfrey
8:30—Bob Skelton
9:00—Garry Moore Show
10:00—News, Wthr., Spts.
10:20—13—Lawrence Welk
11:00—Showcase
12:30—Sign Off

KRBC–TV CHANNEL 9, ABILENE

MONDAY
4:00—Com. Performance
4:30—Little Rascals
6:00—News
6:15—Weather
6:15—NBC News
6:30—Buckskin
7:00—Restless Gun
7:30—Wells Fargo
8:00—Peter Gunn
8:30—Flight
9:00—Arthur Murray
9:30—West Point
10:00—News
10:15—Weather
10:15—Com. Performance
Sign Off
TUESDAY
6:30—Unit'd. Classroom
7:00—Today
8:00—Today
9:00—Dough Re Mi
9:30—Treasure Hunt
10:00—Price Is Right
10:30—Concentration
11:00—Tic Tac Dough
11:30—It Could Be You
12:00—News & Weather
12:15—Little Rascals
12:30—Daily Devotion
1:00—Queen for a Day
1:30—Haggis Baggis
2:00—Today Is Ours
2:30—From These Roots
3:00—Truth-Consequence
3:30—County Fair
4:00—Com. Performance
5:30—Little Rascals
6:00—News
10—Weather
6:15—NBC News
6:30—Dragnet
7:00—TBA
7:30—Bob Cummings
8:00—George Burns
8:30—Mac Kenzies Raiders
9:00—David Niven
9:30—Jim Bowie
10:00—News
10:10—Weather
10:15—Com. Performance

RADIO–SNYDER

KSNY–1450

MUSIC - NEWS - SPORTS

Register For A

"Dream Come True" Vacation

At Any Sponsoring Merchants Where You See The Miami Beach Poster

- 7 Thrilling Days and
- 7 Exciting Nights

For 4 Lucky Snyder People In Miami Beach!

Listen To KSNY For Details

Dictatorships Are Tough On Newsmen

ZURICH, Switzerland (AP)—A journalist may risk his life today by reporting the news factually in a totalitarian nation.

A cartoonist may be jailed for his caricature of a government official.

These are some of the facts of life newspapermen face in dictatorial regimes, says a study on "The Press in Authoritarian Countries," issued today by the International Press Institute. This organization of editors representing 500 newspapers in 38 nations compiled the survey from reports of journalists who have lived or visited countries—Communist or non-Communist—where the press is subjected to government control.

The study reports a "spirit of revolt against the complete tutelage of the press by the state" is making itself felt in totalitarian nations where some journalists are "prepared to run grave risks in defying government authority for the sake of their aspirations."

After the 1956 Hungarian revolution was suppressed by Soviet might, journalist Joszef Gali and a colleague, Gyula Obersovsky, continued to publish a clandestine newspaper.

According to charges subsequently filed, their paper contained articles against the government and the U.S.S.R.

The men were sentenced to death, but this was later commuted to life imprisonment for Gali and 15 years for Obersovsky.

Attempts to defy Franco's censorship in Spain have become more frequent and increasingly bolder.

Last year, a cartoonist for the satirical publication "La Codorniz" was sentenced to two months' imprisonment and fined.

Other examples for 1956-1958 are reported from the Soviet Union, Poland, Communist China, Romania, Czechoslovakia, East Germany, Yugoslavia, Portugal, Latin America, Egypt and the Far East.

Most of the countries whose government are Marxist-inspired deny the existence of censorship, but their conception of the press and methods for controlling it are similar, the study reports.

The study includes with the affirmation that only in countries where information is controlled and newspapers held in bondage is freedom of the press appreciated. By contrast — for its true value.

New Use Seen For Mistletoe

ATLANTIC CITY, N.J. (AP)—A plant with joyous yuletide connotations—the mistletoe—is under investigation in the ever-widening search for new chemicals to fight cancer.

A team of Buffalo, N.Y., researchers reported Sunday they have confirmed evidence indicating that there is antitumor activity against certain animal cancers in plants of the loranthus mistletoe family.

Researcher Oleg S. Sklawry and two colleagues of Roswell Park Memorial Institute told the closing session of the 50th annual meeting of the American Assn. for Cancer Research that they had tested a number of preparations derived from such plants.

Some of them showed strong tumor-inhibiting action, especially against one form of mouse leukemia, they said.

The scientists said attempts are now under way to isolate and purify the active principle.

Retired Operator Takes Lathe Home

FLINT, Mich. (AP)—Many retiring employes go home with a wrist watch as a token of "well done" after their last day on the job.

Edwin W. Niedzielski, who retired after 41 years with Buick, went home with the two-ton lathe he had used for nearly 30 years.

Niedzielski bought the lathe from Buick for $62. The auto firm paid $3,414.79 for it back in 1929.

The retired auto worker plans to put the lathe in his garage.

"I just want the pleasure of owning it and looking at it," he said.

Rich Woman Remembers Her Friends

DOUGLAS, Ariz. (AP)—Grace Mackey was a stern mannered woman who put great faith in the devotion of friends.

Although wealthy, she never allowed financial standards to interfere with friendship.

She was fond of Ed Fox, 76, a taxicab driver who often provided transportation on her trips around this southern Arizona community.

She liked Ruby Hall, 46, a dining room hostess, who dropped by for a nightly visit.

Chief of Police Percy Bowden was her advisor. She called Ernie Beyer, 69, a bank cashier at nearby Bisbee, a close friend, and the same for Helen Ellis, a Colorado Springs, Colo., widow.

Mrs. Mackey, whose late husband founded the famed Gadsden Hotel of Douglas, died last August at 84. The division of her estate was announced recently.

Mrs. Hall received a check for $78,933. So did Bowden.

Fox, who has been worried about security for his old age, was willed $22,522. So were Beyer and Mrs. Ellis.

She divided the rest of her estate—which totaled $285,500 after taxes—among friends around the nation.

Left without a dime was Mrs. Mackey's only relative — Evelyn Letts, a niece now living in England. The two women had an argument back in 1945.

But after an attorney threatened to contest, the will for Mrs. Letts, she was granted $15,000 from the estate.

Celebrities Are In Dallas

DALLAS (AP)—Phil Harris assured everybody that he never drank before cocktail time—even in Texas.

Faye Emerson said it was "great to be back home again" and reminded anybody who wanted to hear that she was a native of Beaumont and had a "lot of Dallas relatives."

James Garner, the television "Maverick," was the most sought after autographer and opined: "If I ever get tired of this, I'm in real trouble."

Lindsey, the youngest of Bing Crosby's oldest batch of boys at 21, said it was true he and his three oldest brothers were planning a song and comedy team, but "It'll still be tough to outpull Dad."

Character Actor Jimmy Gleason Dies

HOLLYWOOD (AP)—Actor Jimmy Gleason—the dour, long-faced actor who played character roles in scores of Hollywood films—died late Sunday night.

Gleason, 72, had been in ill health for a year. Death came at the motion picture country house hospital in nearby Woodland Hills. His last part was a minor role in "The Last Hurrah."

BUSINESS SERVICE

BUTANE

Call Scurry Butane Company HI 3-3721 for prompt gas delivery. Sales & Services, domestic & commercial appliances.

ELECTRICAL

SERVING this area 10 years with dependable electric motor repair, rewinding and service. Canyon Electric, Big Spring Highway. Phone HI 3-6518.

FURNITURE

Frigidaire refrigerators, washers, Sylvania Television. Also large selection of quality furniture at King & Brown.

ANNOUNCEMENTS A

SPECIAL NOTICES A-2

TO WHOM IT MAY CONCERN. Due to the death of Mr. Farrier, Gun & Tackle Shop, 3705 Ave. S will be closed after April 15th. If there are any accounts outstanding against the shop or any to be paid, transact at above address. If you have articles to be claimed please pick them up. I will not be responsible for articles not claimed by April 15th.
Thank You
Mrs. Tom Farrier

I.O.O.F.
Welcomes Visitors
Regular Meeting
8:00 p.m.
Monday Nights
at
1001 - 25th St.

AUTOMOBILES B

AUTOS FOR SALE B-1

FOR SALE: 1952 DeSoto Standard transmission, excellent condition, recently overhauled. See at 4107 Denison. Call HI 3-6968.

FOR SALE: 1958 FORD Fairlane 500 4-door hardtop, R&H, air conditioned, Ford-O-Matic, 265 h.p. injeceptor motor. Reason for selling: can't go back to school. Call Tom Fulton or see at 2809 Ave. J.

1956 OLDSMOBILE, four door sedan. All power, air conditioned, local use. Will sacrifice. Phone HI 3-5016 after 5:00 p.m.

TRUCKS FOR SALE B-2

FOR SALE: Cotton and seed haul this area. Trucks, trailers, permits and equipment. $6,000.00. Call or see Don Dunn, HI 3-3560.

FOR SALE or trade: 1951 Chevrolet ½-ton pickup. New overhaul and paint. Dial HI 3-7130.

1957 FORD pickup. Radio heater, extra clean, excellent condition. Phone HI 3-3942 or HI 3-6106.

BUSINESS SERVICES D

HOME CLEANERS D-8

LACY'S CARPET and Furniture cleaning and pest control service. Free mothproofing with carpet cleaning. Dial HI 3-4271.

FACTORY authorized sales and service for Electrolux. Free home demonstrations call M. M. Mapes, HI 3-4722.

TO BUY, SELL OR TRADE USE CLASSIFIED ADS!

BUSINESS SERVICES D

HATTERS D-9

HATS CLEANED and blocked. Deluxe Cleaners. We deliver. Phone HI 3-3231.

HAULING-DRILLING D-10

TRASH HAULING. Will haul any trash, cuts cost not pick up $1.00 per pickup load. H. A. Smith, Jr. Phone HI 3-3952.

PAINTING-PAPER D-11

Call C. R. Agee HI 3-4356 or HI 3-5123 for painting, paperhanging, texturing. Free estimates, courteous service. All work guaranteed.

PROFESSIONAL D-14

TEST HOLES and water well drilling. L. E. Dudley. Phone HI 3-5411. Eagle Motel.

TAILOR-CLEANERS D-18

UPHOLSTERY, FURNITURE, Rugs, Carpets, Drapes and Mothproofing. Deluxe Cleaners. Phone HI 3-3231 for free estimate.

MISCELLANEOUS D-26

STORM CELLARS. Any kind of new or repair work. No down payment. Three year terms. Phone HI 3-4875.

CALL O. C. FLOYD for free estimates on concrete or tile work. Dial HI 3-7224.

YARDS PLOWED. $3.00 hour minimum. Free estimates, satisfaction guaranteed. Roscie Williams. Phone HI 3-5732.

MARK EVERY GRAVE. Exclusive dealers, Clemmer Monument Works, Anson Highway, Abilene, Texas. Phone OR 2-888, or HI 3-5558.

CADDELL'S WASHING MACHINE REPAIR. Pick up and delivery within city limits. Authorized 1959 dealer. Phone HI 3-3333.

CESSPOOL SEPTIC tank. Pierce Moffett, 2150 O'Neal Street, Snyder, Texas. Dial HI 3-7175 or HI 3-5084.

EMPLOYMENT E

HELP WANTED MALE E-1

WANTED: Welders to work full time. Must be reliable, some references preferred. Apply in person. Buncheter Iron Works, Lubbock Highway.

WANTED: Mechanic to work on truck tire equipment. State salary expected, experience and references in reply. Write Box B-1, in care Snyder Daily News.

HELP WANTED FEMALE E-2

Wanted lady to care for elderly lady day and night. Phone HI 3-4986.

WANTED: Carhops at Sweet Shop. Apply in person.

WANTED: White housekeeper to live in home, with elderly couple. Phone HI 3-2445 or HI 3-5000.

HELP WANTED MISC. E-3

FULL TIME and part time help wanted. Apply at A & W Drive In.

WOMAN'S COLUMN H

CHILD CARE H-3

Will care for your children day or night. Mrs. Bessie Davis, 803 29th Street. Phone HI 3-5605.

CARE FOR your children day and night. Free transportation. Mrs. J. C. Beavers, 25th Street. Phone HI 3-3935.

SEWING H-6

SEWING. Dresses, shirts, upholstering, drapes, curtains, cover buttons, belt buckles, button holes, monogramming. Phone HI 3-5054.

MISCELLANEOUS H-7

WANTED: WASHING. Ironing and baby sitting. Mrs. Stanley Green, 2809 Ave. O. Phone HI 3-4209.

FARMERS EXCHANGE J

LIVESTOCK J-3

FOR SALE: Fresh Jersey Heifers. Raymond House. Phone HI 3-3068.

PIGS for sale. Phone HI 3-7735.

FARM SERVICE J-5

CUSTOM PLOWING, one way listing, planting and combining. J. B. Early, Sr. Call HI 3-3868.

ONE WAY plowing, grain sowing, crop planting and listing. John Bruton, phone HI 3-7383 or HI 3-7438.

KEEP the carpet cleaning problem small, use Blue Lustre on your wall to wall. Barrow Furniture.

MISCELLANEOUS J-6

1948 JOHN DEERE tractor and equipment with four row cotton planter, cultivator and cotton spray and maple board plow. 1948 Chevrolet ½ ton pickup, $100. Phone HI 3-7831.

WANTED TO RENT: 120 or 30 acres of Feed Land. Phone HI 3-4062 after 6 or before 8.

FIRST YEAR Western Stormproof Cotton Reseeder cotton seed for sale. $1.50 bushel sacked. One mile north of Union, 1½ miles west. O. S. McCormack. Phone HI 3-4042, noon or after 6 p.m.

MERCHANDISE K

BUILDING MATERIAL K-1

PAY CASH AND SAVE!

Strong Barn Corrugated Iron	$9.95
2x4 & 2x6 Good Fir	$7.95
1x6 Dry Pine Sheathing	$5.95
24x24-2 Lt. Window-Units	$9.95
215 Lb Comp. Shingles Economies	$5.25

VEAZEY CASH LUMBER CO.
Lamesa Hwy. Ph. HI 3-8617

HOUSEHOLD GOODS K-4

Phone HI 3-5342 if you want to buy or sell used furniture. Nichols Furniture and Upholstry.

Sewing Machines, Rentals, Repair Service, Supplies. Allen Sewing Machine Center, 1710 25th, Snyder. Dial HI 3-4812.

SEE GILES for new and used furniture. We buy and sell. 2012 Avenue S. Phone HI 3-6552.

AUCTION SALE. Every Thursday night 7:30 p.m. If you wish to sell anything, call us. Home Town Auction House, 1801—24th. Phone HI 3-9622.

For Sale: Small G E Refrigerator. Phone HI 3-5254 after 5 p.m.

FOR SALE: 10-piece used lime oak bedroom suite. Includes large vanity and chest, twin panel beds, two U.S. Koylon foam rubber mattresses and box springs. In excellent condition. $275.00. See at 2805-36th Street after 4 p.m. Phone HI 3-4962.

FOR SALE: 9 x 12 rug with pad, $35.00. Call HI 3-3118 or HI 3-5541.

NURSERY PLTS, FLOW. K-6

BARNYARD FERTILIZER. $5.00 a pick up load. Call HI 3-6670 or HI 3-5732.

Phone HI 3-5486, Snyder Daily News want ads go into over 6,000 homes daily.

MERCHANDISE K

SPORTING GOODS K-5

For sale: 14 ft. plywood boat, 3 HP Jackson motor and trailer, only $125.00. Also 22 hundred CFM evaporative fan cooler. Phone HI 3-6022.

FOR SALE: 14 ft. Sports Kraft boat and shop made trailer. 2612 Ave. G.

MINNOWS
STATE LICENSES
LAKE THOMAS PERMITS
DENSON SERVICE STATION
300 E. Hwy. Ph. HI 3-3912

MISCELLANEOUS K-11

Trash can holders, clothesline poles, wrought iron work. Merrick Blacksmith Shop, Highway 87 Hwy. Phone HI 3-5124.

FOR SALE: 4000 CFM Air Conditioner, $89.50. Phone HI 3-5731.

FOR SALE: Lawson air conditioner and practically new cold-away with inner spring mattress. Phone HI 3-5564 after 4:30 p.m.

TRAILER HOUSES K-16

MIKE HAMNER MOBILE HOMES
Your Authorized Dealer for SPARTAN—"M" SYSTEM—SPARCRAFT Trailer Supplies and Accessories
We trade for anything
5% — Up to 7 years financing
On Air Base Rd.—Just Off Hwy. 80 West
Ph. OR 3-8451—Abilene, Texas
Ph. AM 3-3781—Big Spring

FOR SALE: 1957 two-bedroom trailer. See at 2604 Avenue U, Snyder. Phone HI 3-6914. Highway before 5:00 p.m. weekdays only. New roof, all price $1,900.00.

RENTALS L

BEDROOMS L-1

ROOMS, $6.00—$7.50, $8.00 per week. 2305 26th Street, 4 blocks west of bus station.

FURNISHED APTS. L-3

EFFICIENCY apartments, 306 28th Street.

TWO ROOM and three room furnished apartments, also two bedroom apartments. Jack and Jack Realty. Phone HI 3-3452.

Uptown Living. Bills paid, completely furnished. Telephone television available. Three and one-half blocks West of town square. 2207 25th Street. Call HI 3-4323.

NICELY FURNISHED two bedroom duplex and garage, near shopping center. Phone HI 3-2961.

CLEAN, attractive apartment, one block south of Furrs. 1908 25th Street.

LARGE NICELY furnished two room and bath apartment. Carpeted, air conditioned, private neighborhood. 2211 28½ Street. Phone HI 3-3825.

FOR RENT two bedroom furnished apartment in Permian Apartment Building. Lots of closet and storage space, air conditioned. 1912 Coleman, Apt. No. 3. Phone HI 3-6709.

NICE two room duplex apartment, private bath, bills paid. 2312 29th St. Phone HI 3-3030.

EAGLE MOTEL
Catering to commercial and working men. Maid service, free TV, wall to wall carpet, ceramic tile showers, air conditioned, panel ray heat and telephones. Reasonable rates by day or week.
1 MILE WEST OF SQUARE
ON U. S. 180

FOR RENT: three room furnished apartment. 1704 Ave. R.

Bar-W Motel, near School, furnished apartments, motel rooms, refrigerated air conditioning and telephones. Reasonable rates. HI 3-3047.

Clean, Modern two rooms and bath. $45. Bills paid. 316 25th Street.

Furnished apartments and bedrooms with maid service and carport. Lamesa Highway 180. Phone HI 3-6692. The Skyline Motel.

Two room and bath efficiency apartment. Bills paid, $40.00 per month. Couple or individual. 807 29th Street.

THREE ROOM furnished apartment. Located 2612 Ave. U. Inquire at 2608 Ave. U.

MODERN APARTMENT
In year 'round air conditioned building, completely furnished, carpeted, tile bath, electric kitchen. The very finest available. Rent $110.00 per month, all bills paid. Also available on long term lease.
The Canyon Co.
905-25th St.
Phone HI 3-6311

CLEAN MODERN. Two rooms and bath. $45.00 bills paid. 2706—25th Street.

FURNISHED APARTMENT, nice concrete building, bills paid. Individual apartments. Merrill Ave. Boothe and addition. Phone HI 3-6418.

TWO ROOM furnished apartment. Private bath. Garage. Couple only. No pets. 1308 30th Street. Phone HI 3-6146.

THREE ROOM and bath, conveniently located. Apply North downstairs apartment, 3001 Ave. S.

TWO THREE ROOM apartments, furnished, in Greenhill Addition, bills paid. Mrs. Ray. Phone HI 3-3320.

FURNISHED & UNFURNISHED APARTMENTS
One and Two Bedrooms
1. All utilities paid.
2. Newly Redecorated.
3. One block shopping center.
4. Catering to Singles & Couples.
BILTMORE APTS.

NICELY FURNISHED living room, bedroom, kitchen, breakfast nook and bath. 1305-24th Street.

Nicely furnished three room and bath apartment. Near shopping center. 2908 26th St. Phone HI 3-5825.

UNFURNISHED APTS. L-4

CREST APARTMENTS
Nice clean, well located two bedroom unfurnished apartments. Upstairs—$45 and downstairs—$55. For more information call HI 3-9873. See at 1907 Coleman.

TWO APARTMENTS, both unfurnished, located at 1909 Coleman. Call Gray's Style Shop, or HI 3-4972.

For Rent: Two bedroom unfurnished duplex, 2114½ 32nd Street. Phone HI 3-3323.

Unfurnished three room duplex, 2806 Ave. X. To see Phone HI 3-4592 or HI 3-6486.

FURNISHED HOUSES L-5

FOR RENT: Nice three room and bath furnished house. No pets. 2004 Ave. M.

FOR RENT: FURNISHED HOUSES — TRAILER. See at 1904 Avenue R, or call HI 3-3644. Bills paid. See J. A. Wyatt, 1701 Ave. R. Phone HI 3-3644.

RENTALS L

FURNISHED HOUSES L-5

FOR RENT trailer spaces, bedtis gashere bills paid. See J. A. Wolff, 1511 Ave. R. Phone HI 3-3624.

EFFICIENCY APARTMENTS, bills paid, $8.00 weekly. Suitable for single person. 2607 Avenue U, phone HI 3-3735.

UNFURNISHED THREE large rooms and bath, double garage, 2 miles from city limits on Clairemont Road. Phone HI 3-5111.

FOR RENT some furnished houses. Phone HI 3-3027.

Three bedroom duplex. Claude McCormick, 3101 Ave. A. Phone HI 3-6244 after 6 p.m.

TWO ROOM furnished house. One block west of Piggly Wiggly. Located at 2401½ 26th Street. Phone HI 3-4172 or 81 Phone HI 3-3724.

UNFURNISHED HOUSES L-6

TWO BEDROOM and three bedroom unfurnished houses. Jack & Jack Realty. Phone HI 3-3452.

LARGE MODERN two-bedroom unfurnished, washer-dryer connections. Will increase at 420 31st Street. Phone HI 3-3519.

FOR RENT: Nice two-bedroom house, 2013 Avenue Street. Phone HI 3-6276.

Four rooms and bath unfurnished house in good shape. 2507 Ave. V.

SEVEN ROOMS and two bath unfurnished house, also furnished apartment. Call HI 3-4897 weekdays after 4:30 p.m.

REAL ESTATE M

BUSINESS PROPERTY M-1

FOR RENT: 41x200 ft. lot with surrounding 6x6 ft. net wire fence, also shop building, 20 x 30 ft. Ideal for small construction co. etc. See T. C. Goss, Goss Car Lot, Big Spring Highway.

SMALL BUSINESS building for rent. Phone HI 3-6814, 1801 Ave. S.

HOUSES FOR SALE M-2

FOR SALE by owner, Two bedroom, den, fenced yard, carpet and drapes. Sunset Ave. Call HI 3-6428 after 5 p.m.

REAL ESTATE

HOUSES WANTED

In every part of the city. We have buyers who need 2 and 3 bedroom homes.

WE NEED GOOD LISTINGS
To Build or Buy See
PINNELL REALTY CO.
1712-25th
HI 3-3524 HI 3-6556
HI 3-4569

BEST BUY IN SNYDER

Dandy home on Avenue U, two LARGE bedrooms, den, carpet, air conditioning, etc. $1,250.00 down and MOVE RIGHT IN.

"Don't wait – we sell 'em!"
H & H DEVELOPMENT CO.
503 E. Highway
Dial HI 3-9326

1 ACRE

Located on Big Spring Highway; Well, shop building. $5,000.00.

"Don't wait — we sell 'em"
H.& H. DEVELOPMENT CO.
503 E. Highway
Dial HI 3-9326

FOR SALE: by owner, 3 bedrooms, carpet, fenced and landscaped. 3708 Ave. U. Call HI 3-6423.

LOTS FOR SALE M-4

FOR SALE: One lot 125 ft. front. Located in Indian Hills Addition in Snyder. Call Joe Mellon Box 434, Colorado City, Tex.

THIRTEEN LOTS for sale, in group or individually. Located 13th and Ave. I, across from Northeast Elementary School. Call Ralph Neal, HI 3-3283.

DUTIFUL AND BEAUTIFUL

Arranged to accomodate good living. Decorated to suit the most discriminating taste, a truly lovely 3 bedroom home in COLONIAL HILLS, two baths, two car garage; ALL the extras.
By appointment, please
Call
JOE HAMPTON or EVA HEATH
with
H & H DEVELOPMENT CO.
503 E. Highway
Dial 3-9326

TWO BEDROOM

Nice 2 bedroom home near school. Fenced back yard. $8,850 with payments of $51.00 per month.

HIGHLAND PARK

3 bedrooms and den, carpet and drapes, beautifully landscaped yard. All for $16,500.

EAST SNYDER

Cleanest three bedroom house in town. Two years old and everything a family would want in a home. $11,236.39 and payments of $66.00 per month.

INCOME PROPERTY

Exceptionally nice 8 room duplex, attractive location, nice monthly income. $4,750.00 with $1,376 down.

Mrs. Bill Brown
Mrs. W. A. Wells
Mrs. Ray Keenan
JACK & JACK REALTY
Phone HI 3-3452 Phone HI 3-5642
611 East Highway

NICE 2-BEDROOM

Home. Good condition, $400.00 down, including closing costs. In east Snyder, vacant, owners have moved.

299 ACRES

Good farm, located in Scurry County. Want to sell to settle estate. This is priced right.

GEO. J. & LYDIA WEBB
Phone HI 3-6508 HI 3-5171

WANTED MEN and WOMEN TRAINEES

TO TRAIN FOR POSITIONS AS WIRING SPECIALIST, TAB OPERATORS, MACHINE OPERATORS, SYSTEMS ANALYSIST, AND OFFICE AUTOMATION EQUIPMENT IN I.B.M. MACHINE TRAINING

Persons selected will be trained in a program which NEED not interfere with present job. If you qualify, training can be financed. Write today to "Job Opportunities", c/o Machine Accountants Training Association, Box C-2, % Snyder Daily News. Return attached coupon.

Name .....
Address .....
City ..... Ph. .....
Business Ph. .....
Hrs. I work. .....

GILES NEW & USED FURNITURE

2012 Ave. S Snyder, Texas

BARGAINS IN USED FURNITURE

Bedroom suites—22.50 up to 64.50; New chests—25.00 ea.; Good stoves—from 5.00 to 25.00; Automatic washers, good condition—25.00 up to 50.00; Gasoline lawn movers at a bargain; Wringer type washing machines—15.00 and up; Blond TV sets from—45.00 up to 62.50.

GUARANTEED RENEWABLE
NEW HOSPITALIZATION PLAN
BY THE
TRAVELER'S INSURANCE CO.
Sold Through Your Local Representative
Boren & West Insurance Agency
2607 Avenue S Phone HI 3-6911

SNYDER BUSINESS NEWS



WALL DECORATION—Mrs. Helen Wadleigh, an artist who has done many decoration jobs in and around Snyder, is pictured above with a cameo-like painting on the wall of her daughter's bedroom. The cameo is actually a silhouette of her daughter. On the other walls of the room she painted a floral design which gives the room an effect of individualized wall paper. (Lee Watson photograph)

Mrs. Wadleigh Offers New Art Work

On a new room recently added to their home, Mrs. Helen Wadleigh has done a wall design in her daughter's bedroom which is highly individualistic — it uses a cameo-like picture which is actually a silhouette of her daughter Polly.

On other walls of the room she painted a floral design which gives the effect of a completely individual wallpaper on a Textoned background.

Four years ago when the Wadleighs planned to build their home, Mrs. Wadleigh wanted to use wall paper, yet she didn't like wall paper in that it had to be removed from the wall when it needed to be redone. Also wallpaper has a tendency to soil easily.

It was then that she decided to try her idea of hand painted wallpaper designs.

In her son's room and in the living room she painted the ceilings in a wallpaper design. In this idea of ceiling painting it left her walls plain to accomodate the pictures she had painted and wanted to display.

She hand-painted the draperies to match the children's room wall which were in circus animals. In the bathroom she used a polka dot design on a dark green background.

This left the walls much easier to clean than wall paper as these were designs painted right on the Textoned wall and are completely washable.

Mrs. Wadleigh received so many compliments on her hand-painted work that she has done a number of homes for Snyder residents, as well as cafés, schools and offices.

This hand-painted work is not very expensive and the colors are more beautiful, can be matched to any color wanted, and are far more practical.

In wallpaper patterns, Mrs. Wadleigh also does cowboy scenes, or any scene in boy's bedrooms. Ballerenas, flowers, profiles in girl's bedrooms, trees and tree limbs in hallways, entrances living and dining rooms.

Mrs. Wadleigh says magazines are full of ideas for this type work and nearly anything anyone would wish painted for home, school, or business building is easily available.

In addition to painting decorative walls in homes, Mrs. Wadleigh who has learned to draw house plans from her construction contractor husband, has helped several other women with designs for their new homes.

Mrs. Wadleigh worked several weeks on her own house plans, scaling in every detail, taking out every fault she could think of, adding many ideas as she thought of them, and even scaling in each piece of furniture to make sure that there would be a place for everything the family needed and that everything fitted into its alloted space.

Mrs. Wadleigh says that as construction costs are so very expensive, it is most important that a home be what a family needs in the space that can be afforded, and also that the home design is of the type that is practical for any family.

"A home that is designed in a manner so that it is easy to walk through without making a path through much used parts of the house shows good planning," she said.

However, if the dining room is used only a few times each year because it is inaccesible or difficult to use, or a living room through which a path to bath rooms will be worn by children, displays poor designing, she added.

Since designing her own home, she has taught several of her friends to design their own homes, so that they could have a floor-plan like they wanted ready to present to their architect — thereby saving much time and money in design, and yet get exactly what the family needed in their new home.

She now will hold classes in home design by appointment for a $3 fee for persons who are planning to build a new home.

For her art work in wall decoration, Mrs. Wadleigh can be reached at HI 3-4394.

Safe Fur Storage Featured At Highland Park Cleaners

It's almost time to put winter clothing away, and in many homes it has been a problem for those who want to store furs and woolens to keep them well-protected for future use.

It need not be a problem, however, since Highland Park Cleaners, 3803 Big Spring Highway, has safe protection in its cold storage vault.

The vault, which is the only one in Snyder for clothing, is used for both furs and woolens and is fully-protected against heat, moths, fire and theft.

The refrigerated vault is 18 feet wide and 25 feet long, giving ample room for several thousands of garments for summer storage in a safe, odorless and pest-free place.

Shelby Coker, manager of Highland Park Cleaners, invited residents to inquire about the storage facilities and other outstanding services at the plant.

The storage for clothing during summer is only one of numerous services for which the firm is known.

The average customer of Highland Park Cleaners can easily notice the quality of cleaning, but he does not know that the plant's employes keep a constant check on all solvents used and of all the facilities in the cleaning department to assure they are kept at peak efficiency.

The personnel at Highland Park Cleaners, experienced in quality cleaning, perform the best possible cleaning job on each garment. One service offered by the firm is hand cleaning of the finer garments.

Hand spotting is done on each garment at the shop to get any spots which might not be cleaned by the regular cleaning processes.

Exercising the best care possible, employes place all cleaning orders in plastic bags after the cleaning until they are delivered or picked up to make sure they are protected.

Plenty of parking is available at the shop. While it has pickup and delivery service, it provides the parking for those who desire to take their cleaning to the shop and has a night depository for those who stop by after closing hours.

The building, incidentally, is completely fireproof for further protection of the customer's clothing. Besides the building being of masonry construction with roof supports and roof of metal, it has its boiler plant for the cleaning equipment located in a separate masonry building 35 feet behind the main building.



THE ONLY cold storage vault in Snyder for furs and woolens is at Highland Park Cleaners. Here Mrs. Shelby Coker places furs in the vault, which gives protection throughout the summer. (Lee Watson photograph)

QUALITY WORK-SERVICE
CLEANING
● Laundry Service ● Tailoring
● Woolen & Fur Cold Storage
● Re-Weaving
● Factory Hat Blocking
● Alterations
● Drive-In Window
S&H Green Stamps
Highland Park Cleaners
Big Spring Hwy. Ph. HI 3-7261

EASY WAY TO KILL ROACHES AND ANTS
Scientists recommend that you control roaches and ants the modern way—with Johnston's No-Roach. Brushed just where you want it, the colorless coating kills these pests. It's effective for months, sanitary, and easy to use. Get No-Roach at D&H, Furr's, Piggly Wiggly, Safeway, Sunbeam, B&B Parkway, Rainbow's, & your local food or drug store.

HIGH FIDELITY
Long Playing Records
Holt Music Co.
Big Spring Highway
Phone HI 3-5932

GULF Gulf Oil Products
Butane — Propane
Herman Doak
Distributor
1603 29th St. Dial 3-3832

For Courteous & Reliable
Real Estate SERVICE
Call Or See
Jack & Jack Realty
611 E. Hwy. Phone HI
"Member Snyder Real Estate Board"

BUTLER
Steel Buildings
FOR
BARNS - INDUSTRIAL COMMERCIAL
ALSO
CONCRETE FOUNDATIONS
Jim Wadleigh
HI 3-4394 HI 3-6772

WARD'S
21-INCH TABLE MODEL
TELEVISION
Reg. 174.95 159.88
Table Free!
Montgomery Ward & Co.
1923 25th Dial HI 3-3566

HALL DRUG CO.
For All Of Your
● SICK ROOM SUPPLIES
● COSMETICS
● TOYS
● PRESCRIPTIONS
606 East Highway
Phone HI 3-4571

HAND PAINTED
Wall Designs
REASONABLE!
Free Estimates
And Suggestions
For Home or Business!
Helen Wadleigh
Phone HI 3-4394

Have Your Suits
TAILORED To MEASURE
For Perfect Fit!
ROGERS MEN'S WEAR
1400-25th St.

CO-ORDINATED SPORTSWEAR ● LINGERIE
ALL TYPES READY-TO-WEAR!
NEEDLECRAFT SHOP
East Side of Square Phone HI 3-3961

COMPLETE LINE HALLMARK CARDS
Party Napkins, Bridge Cards, Tallys, Montags, Complete Line Stationary, Monograming On All Paper Goods!
BENNETT OFFICE SUPPLY
1819-25th St. Phone HI 3-7202

....We like to be on speaking terms with our neighbors!
When your TV or radio set needs service, you can bank on us to do an honest, thorough job ... on any make of set.
We use and recommend GBS
So neighbor, please call us ... your local independent service-dealer.
BUTLER'S M&M RADIO
TV—ELECTRIC
1910 - 27th Street

FARM BUILDINGS
Quonset Style And Pole Type BUILDINGS!
Built To Your Needs
Fngineering Approved
Call or See
For Further Information
BURCHETT'S IRON WORKS
Lubbock Hwy. Ph. HI 3-6832

TV REPAIR SERVICE
Authorized Dealer For RCA Victor Telivision, Hi-Fi's & Radios
MIXON TIRE & SUPPLY
811-25th St. Phone HI 3-3411

SNYDER TAILORING COMPANY
FEATURING — "ODORLESS DRY CLEANING"
New modern cotton & silk finishing unit. Rips, snaps and minor repairs made. We Give Buccaneer Stamps!
2818 AVE. S "PICKUP & DELIVERY" PH. HI 3-3491

CENTRAL TIRE SERVICE
Gates Tires & Tubes
Wheel Alignment and Brake Service
1931 25th St. Phone HI 3-3841

AAA PEST CONTROL SERVICE
COMPLETE EXTERMINATION SERVICE
CALL HI 3-9863—Snyder

ONYX PRODUCTS
● Gasoline ● Diesel ● Oils ● Greases
SNYDER OIL COMPANY
A. K. "Smitty" Smith—Owner
2013 Ave. S Phone HI 3-5303


ARE YOU PLANNING . . .
Or Just Dreaming About College For Your Child?
DON ROBINSON
American Founders Life Insurance Co.
Phone HI 3-3457 100 Brownfield Bldg.

MARTIN'S JEWELRY
DIAMONDS SILVERWARE WATCH REPAIRING
COSTUME JEWELRY WATCHES WATCH REPAIRING
Dial HI 3-4121 1820 26th St.

SNYDER RADIATOR SERVICE
Cleaning Repairing Recoring
Frank D. Stephenson
"The Radiator Man"
1105 Ave. T Phone HI 3-4131

LITTLE MEXICO CAFE
"Specializing In Mexican Food"
2401 Avenue R Phone HI 3-9148
We Cater To Parties And We Fill Orders To Be Taken To Your Home
OPEN 8 A.M. 'TIL 10 P.M.

WE GIVE BUCCANEER STAMPS
Double on Wednesday With $2.50 Purchase or More!
● Hot Barbecue Daily
● Homemade Chili
● Fresh Shrimp Cooked On Order
PICK & PAY STORE
411 East Hwy. Dial HI 3-3601

McALISTER VAN LINES, INC.
DIAL HI 3-6337

Everything For The Builder
LUMBER
ROOFING
TOOLS
LINOLEUM
Terrell BUILDERS SUPPLY

Buy The Portable TYPEWRITER of your choice on terms to meet your budget!
BUD'S Office Supply
1824 26th Dial HI 3-4252

Competent Registered Pharmacist
To Serve You
SNYDER DRUGS
No. 1 West Side of Sq. Phone HI 3-3451
No. 2 Big Spring Hwy. Phone HI 3-9333

Zenith CLEANERS
For Expert Cleaning—Using The Sanitone 90-30 Method—It Restores The Natural Oil Back To your Clothes.
"All Work Guaranteed"
For The Best In Dry Cleaning
Call HI 3-3321
"Free Pickup & Delivery" 603 East Highway

CULLIGAN
SOFT WATER SERVICE
● No equipment to buy
● No work to do
● Saves Soap & Clothing
● Consider Savings & It costs you nothing!
● Call HI 3-4332
Bill Wise, Owner

Your Savings Earn 3½%
Each Account Insured Up To $10,000
We Invite Small and Large Accounts
Snyder Savings & Loan Assn.
2605 Avenue S Phone HI 3-7441

LOCAL DISTRIBUTOR
For
● AC Spark Plugs
● AC Filters
● Xcel Batteries
● Mansfield Tires
● All Cosden Petroleum Products
WELLBORN OIL COMPANY
Cosden Petroleum Distributor
1 Mile South, B.S. Hwy. Phone HI 3-5511

Visit Us At Our NEW LOCATION
500 East Highway
Mr. and Mrs. Carlos Mijares
CARLOS' EL RANCHO
Phone HI 3-9169

Lamb Insurance Agency
East Highway At Avenue H
There's no need to let
BIG HOSPITAL BILLS
prolong your disability.
REPUBLIC NATIONAL LIFE INSURANCE COMPANY now offers a HOSPITAL & SURGICAL POLICY . . . Guaranteed Renewable to age 65.
Bill Byers
Residence Phone HI 3-3998
Office Phone HI 3-5456