B. C. D. Directorate To Hear Opening Gun Of Good Roads Drive Tonight

1928 BUILDING
Year's total: $2,300,869; 147 permits.
August permits: $231,700; 49 permits.

LUBBOCK DAILY JOURNAL

WEATHER
Tonight and Wednesday partly cloudy. Full report on Page 8.

VOL. 3, NO. 244. 10 PAGES TODAY "The Hub Of The Plains" LUBBOCK, TEXAS TUESDAY AFTERNOON, AUGUST 14, 1928. (AP) MEANS "BY ASSOCIATED PRESS"

ARREST CLEARS UP BURGLARY HERE

LOVE QUITS RACE AGAINST MILLER

SAYS LEAD OF OPPONENT TOO MUCH FOR HIM

URGES BACKERS TO AID IN 'DEFEATING GOV. ALFRED E. SMITH'

(By Associated Press)

DALLAS, Aug. 14.—State Senator Thomas B. Love, of Dallas, today announced his withdrawal from the race for Litutenant-Governor of Texas. In announcing his withdrawal he said that he believed it improbable that he could overcome the substantial lead of his opponent Lieut.-Governor Barry E. Miller and obtain a majority of votes in the run-off primary.

An avowed opponent of Governor Alfred E. Smith as the Democratic Presidential nominee, Senator Love had been the storm center of a political row for several months as the result of the action of six counties in the state removing his name from the ballot in the first Democratic primary.

He Makes Statement

Senator Love's statement, in part, follows:

"Because I believe that I can best serve the cause of good government in Texas by following that course, I have withdrawn my name as a candidate for Lieutenant-Governor. Looking squarely at all phases of the situation I do believe it mos improbable that I can overcome the substantial lead of my opponent and obtain a majority of the votes in the run-off primary, that to further continue the contest would serve no useful purpose but would result in a waste of time and effort and zeal on the part of my friends throughout the state, which ought to be conserved and utilized in defeating Al Smith in November. I want to see all the forces of good government consolidated and concentrated on this ob-

(Turn to Page 5, Column 6, Please)

NEW FEDERAL COURT OPENS

FIRST SESSION DEALS WITH CASE FROM LAMB COUNTY

Opening of the first term of the Lubbock Federal court of the Northern District of Texas was held this morning in the offices of W. D. Girand, referee in bankruptcy case of James Campbell Wicker, of Littlefield, comprised the business of the court today.

Elkins Is Trustee

Clyde Elkins, local attorney, was selected trustee. Mr. Girand heard the testimony of several witnesses this morning and passed on the claims which were presented. All of the claims prepared in the proper manner were allowed, and additional time was given others to prepare their claims.

Bond under which the trustee is to be placed was held up by Mr. Girand until after the examination of the bankrupt, so as to better determine the nature of the case.

This is the first matter to be considered by the federal court here. Federal authorities stationed here believe however that the federal court business will be heavy this fall.

San Antonio Cops Turn On Autoists

SAN ANTONIO, Aug. 14 (AP)—Traffic courts are showed under by a drive to enforce laws in residential sections which has resulted in [illegible] arrests in the last week. Most arrests are for passing red lights [illegible] boulevard signs. From 50 to 150 are arrested daily.

Electric Chair's Shadow Falls Over Pen Frame-up

IN PRISON CASE

Above is Raymond Hall, below is Raymond Tucker.

TEXAS PEN SYSTEM IS TO BE PROBED AS TRICK'S RESULT

By NEA Service.

HOUSTON, Aug. 14.—One of the slickest prison escapes ever devised by convicts anywhere would have worked perfectly, and two prisoners would soon be free men if Raymond Hall hadn't let his impatience get the better of him.

Hall couldn't wait. So, instead of being free he is confined on a charge of first degre murder, and may die in the chair.

Hall, who has a long criminal record, was sentenced to 99 years last winter for a holdup. He was tried at Wichita Falls, and was ordered confined in the farm prison at Huntsville, near Houston.

Meets Another Lad

When he was sent to prison there was another convict sent with him—a young chap named Raymond Tucker, who was due to serve one year for violating the liquor laws. On the train the two got acquainted and cooked up this scheme:

They traded names and papers. At the end of one year Hall, posing as Tucker, would be released. Then, when Hall had had time to get out of Texas, Tucker would reveal his real identity; and while he undoubtedly would be punished for aiding in Hall's escape, the punishment would not be very heavy, and, having served his year, he too would be freed shortly afterward.

It probably would have worked perfectly if Hall hadn't got impatient. Huntsville prison officials never discovered the hoax; they listed Hall as Tucker, serving a

(Turn to Page 6, Column 1, Please)

Texas Republicans Choose Candidates

FORT WORTH, Aug. 14 (AP).—W. H. Holmes of Amarillo was nominated for governor and T. M. Kenberly of Houston was chosen as the nominee for the United States senate when the state Republican convention was held here Tuesday. Resolutions were adopted indorsing the administration of President Coolidge and pledging faith in Herbert Hoover, the Republican presidential nominee.

Mrs. Lena Moore of Cameron county was nominated for lieutenant governor and C. O. Harris of Tom Green county for attorney general.

Other nominees are: Jeff N. Miller, Harris county, railroad commissioner; J. H. McBroome, El Paso associate justice, court of criminal appeals; Harvey W. Gilbert, Jefferson cunty, commissioner of general land office; C. P. Seales, Val Verde, state treasurer; Mrs. Verma B. Adams, Tarrant county, state superintendent of public instruction, T. J. Martin, Kinnew county, commissioner of agriculture, and John F. Grant, Harris county, comptroller.

Eaton Plans Short Courses Near Here

Plans to hold a farmers short course in the vicinity of Lubbock the latter part of August every year beginning next summer, were announced this morning by D. F. Eaton, Lubbock county agent.

Mr. Eaton said that plans were started too late for a course this year, but that an elaborate program would be arranged by next summer. The short course will be held in connection with the experimental station east of the city.

Two Badly Burned In Flames Of Car

DALLAS, Aug. 14 (AP).—Roy Jennings, 28, and Miss Velma Bennett, 22, were severely burned late Monday when the automobile in which they weer riding caught fire as Jennings struck a match. The car was immediately enveloped in flames, gasoline having been spilled in the interior a few minutes before when the tank was filled.

Firemen from a nearby station rescued occupants of the car with the aid of fire extinguishers.

Silver's Pal Says He Slew Treasurer

FORT WORTH, Aug. 14 (AP).—Asserting that and not J. R. (Bob) Silver, fired the shot which killed Roscoe Wilson, Majestic theater treasurer, in a holdup here January 31, 1927, W. A. Stone, serving a life sentence in connections with the slaying, admitted Tuesday in a letter that he shot the youthful theater employe.

Stone's confession was in the form of a letter sent Will R. Parker, attorney for Silver, who was given the death penalty in the case. Silver, now in the state penitentiary, has been sentenced to die in the electric chair September 2 for the crime.

The letter will be incorporated in Silver's plea for commutation of Silver's sentence to life imprisonment.

Student Flier At San Antonio Hurt

SAN ANTONIO, Aug. 14. (AP)—Cadet Flyer George Percefull, of Lonoke, Ark., was slightly injured today when he made a practice dive at a captive balloon too realistic and was unable to level off before his plane crashed into the ground. Officers estimated that had he had an additional 20 feet of altitude when he started to level off he would have cleared the ground easily.

The plane crashed into a fence after hitting the ground and was badly wrecked. Scratches and bruises were all of the injuries the flyer received.

Mystery Surrounds Slaying Of Texan

HOUSTON, Aug. 14 (AP)—A. C. Hough, 70, filling station manager, was shot and killed here early today. Hough's body was found in a chair at the station. The man had been shot once.

C. Pease, night watchman in the vicinity, heard a single shot and ran to the filling station. He found Hough in the chair, and called police. Pease told officers that just before he reached the filling station he saw two youths rush out of the place.

The officers theory was that Hough was shot when he resisted the youths as they attempted to rob him.

CIVIC LEADERS TO GATHER IN REGULAR MEET

NO ACTION IN CALLING BOND ISSUE EXPECTED TONIGHT, HOWEVER

The opening gun of what probably will result in a definite movement for better roads in Lubbock county is expected to be fired tonight with agitation of the "good roads" question at the regular semi-monthly meeting of the directors of the Lubbock Board of City Development at the City hall at 7:30 o'clock.

Several directors of the board have declared that a discussion of the good roads question would be held at the meeting. Members of the board who could be reached this morning for a statement felt that now is the time to take definite action on a program for better roads.

Option Favors Action

Jed A. Rix, local business man, said this morning that the consensus of opinion in the city favored immediate action on a road improvement project. He has long been a leader in good roads work.

Although it is probable that no action will be taken on the matter tonight, the ball will be started rolling by a general discussion of the road problem now confronting the county, members of the board promised this morning.

Knox Leaves For Inspection Tour

W. P. Knox, area executive of the Boy Scouts, left this morning for a tour over the South Plains council.

Mr. Knox will be in Lamesa today, going to Tahoka tomorrow. Council business will be looked after by Mr. Knox.

Texas Lad Fatally Burned From Blast

TEMPLE, Tex. Aug. 14 (AP).—Frank Guthrie, jr., of Rogers, probably was fatally burned today in a gasoline explosion at his father's garage in Rogers. The boy was brought to a Temple hospital where it was said he could not live.

Frank Guthrie, sr., was slightly burned in the explosion which almost wrecked the building.

DU PONT GIVES AL $50,000

NEW YORK, Aug. 14. (AP)—Pierre S. DuPont of Wilmington, Del., who is on leave of absence as chairman of the board of the General Motors corporation and who recently declared his support of the candidacy of Governor Smith, has contributed $50,000 to the Democratic campaign fund.

This was announced today by John J. Raskob, Chairman of the National committee.

Mr. DuPont's donation is the largest contribution on record this year. The two largest donations heretofore were $10,000 each, one by John D. Ryan and the other by John T. Smith, counsel for the General Motors corporation.

FEDERAL SITE INSPECTOR IS NOT HERE YET

LETTERS AWAITING HIS ARRIVAL; NO WORD HEARD FROM HIM

E. O. Richey, superintendent of construction from the supervising architects offices of the government in Washington, who was scheduled to arrive here yesterday to select a site for Lubbock's proposed Federal court building, had not arrived early this afternoon.

It is thought by local men familiar with the Federal court affairs that Mr. Richer stopped off enroute here on other Federal business.

Veteran At His Work

Mr. Richey selects sites for many of the Federal buildings, in addition to building inspection work.

The definite date of his arrival has not been announced, although it was undderstood that he would be in the city the first of this week. Several governmental letters for Mr. Richey have been received at the postoffice here.

Upon his arrival here, Mr. Richey will make a selection of the federal building site. Three sites have been offered thus far.

City folks usually have this experience with raising baby chicks: fifty per cent die; fifty per cent turn out to be roosters, and the rest are hens.

STRATON SAYS BOOZE BARONS "FRAMED" HIM

WHISKEY SOLD AT BAR IN HIS HOTEL; HE DENIES KNOWING

(By Associated Press)

NEW YORK, Aug. 14.—A dispatch to the New York Evening Post from Greenwood Lake, New York, today quoted the Rev. John Roach Straton as saying that "liquor interests" seeking to embarrass him in his controversy with Governor Smith may have been back of the reported sale of liquor in a hotel recently acquired by the minister.

"The liquor interests may have put the proprietor of the hotel up to this because of my discussion with Governor Smith," the pastor of Calvary Baptist church was quoted.

SMITH WRITES HIM

ALBANY, N. Y., Aug. 14.—Governor Smith today notified Rev. Dr. John Roach Straton that their proposed debate on his public career must take place in Calvary Baptist church in New York city or not at all.

"If this is so, it is a clever conspiracy."

Dr. Straton, who acknowledged the possibility of a conspiracy was somewhat remote, had been informed by a reporter that the latter had bought a quart of whiskey over the hotel bar. The property passed to Dr. Straton six weeks ago and is to be used for the Greenwood Lake Christian assembly headquarters.

Raps Smith Again

Although he did not indicate what action he might take against the proprietor of the hotel, the minister blamed delay in getting action on the repeal of the Mullan-Gage act, the state's enforcement law. Governor Smith signed the repealer several years ago.

"What can you expect in a state where there is no enforcement law?" the dispatch quoted Dr. Straton as saying.

"Governor Smith has weakened the hand of officers of the law in the state. This situation is an illustration of the disaster which has overtaken us on account of the revocation of the enforcement law."

Dr. Straton said, the newspaper added, that he had been in the bar of the hotel, but thought it was only dispensing soft drinks.

Cure Is Found For Infantile Paralysis

BERKELEY, Cal., Aug. 14. (AP)—Infantile paralysis may be checked with little injury to patients providing treatment with convalescerum is given within 48 hours after symptoms are discovered, two University of California physicians reported today to the Journal of the American Medical Association.

The physicians, Dr. E. B. Shaw, and Dr. H. E. Thelander, reported that in 17 cases of children exhibiting marked signs of infantile paralysis serum was administered within 48 hours with no deaths or persistent "after paralysis."

Contest Filed In Ft. Worth Election

FORT WORTH, Aug. 14 (AP).—Nomination of R. A. Stuart for district attorney of Tarrant county in the democratic primary, July 28, will be contested by Jesse E. Martin, candidate for re-election, who was defeated by 271 votes.

Martin said he expected to file the contest petition some time today.

Stuart conducted his campaign on the issue that the law had not been enforced, charging that open gambling and the sale of liquor were common in Fort Worth.

Martin attacked Stuart's record as an oil operator during the campaign.

ROYALTY IS FOR FAIR EDITION

"This is the time for a prosperity edition if there ever was a time," W. W. Royalty, local business man said this morning in commenting on the proposed prosperity-fair edition of the Lubbock Avalanche-Journal.

"Things are looking mighty good to me, and there is no reason why we shouldn't take advantage of a prosperous year to present the development as the people outside of Lubbock. Living here all the time people fail to take notice of many changes unless they are reminded of them.

"The agricultural conditions at the present time insure the fair this year of a successful showing, and I think that this is just the right time for a movement of this kind."

FUNDS NEEDED TO SEND GRID BOYS TO CAMP

COACH FRNKA AND HIS WESTERNERS PLAN THEIR CAMPAIGN

Ways and means of financing the proposed ten-day camp of approximately fifty members of the Lubbock high school Westerner squad of gridmen at Two Draw lake, near Post, are now being considered by Coach Henry Frnka, who is going forward with plans for the camp.

The approximate cost of the camp for the fifty boys has been placed at $400, less than ten dollars for each man during the entire period of the camp.

Forty-five boys were present at a meeting held last night at the high school gymnasium, and much enthusiasm was displayed in the camp, which will open August 22, and last until the opening of school.

According to Coach Frnka, the city of Post has offered to let the Westerners use a football field near Two Draw lake which was specially prepared for the Post high school team. Sleeping quarters will be in the large wooden building used as a tabernacle. The boys will have access to the lake for swimming, but Coach Frnka intends to limit the amount of swimming, as this tends to soften the athletes.

Schedule Worked Out

The tentative daily schedule worked out by Coach Frnka includes: Rise at 6 a. m.; breakfast at 6:30; theory of football, or skull practice, from 7 to 8:30 a. m.; in suits and on the field for workout at 9 a. m.; lunch at 12; rest until 2 p. m.; theory of football from 2:30 to 3:30 p. m., in suits again at 4 p. m.; dinner at 7 p. m.; and in bed at 9:45 p. m.

A weight sheet which will show the weight of each player before and after practice will be kept as a record of the boys' conditioning. The athlete is expected to be in condition at the end of the camp. Meals will be served in regular army style, and cooked on an army field range.

Coach Frnka stresses the value of the camp as an opportunity for the boys to get rid of their early season stiffnes, and to be in good condition for later training. It will also get the boys better organized as a team, and will give them an opportunity to rest, as there will be no lessons or classes.

Nobody has ever explained why a tot, who falls in a puddle of water cries and gets that much wetter.

Does the report that Tunney will never fight again mean that he is not going to get married?

BABE RUTH HITS NUMBER 44

NEW YORK, Aug. 14 (AP)—Babe Ruth hit his 44th home run of the season with two out and none on in the first inning of the Yankee-White Sox game here today. Grady Adkins, the hurler off whom the Babe scored his 43rd in Chicago 10 days ago, was pitching for Chicago.

MAN PARDONED BY FERGUSONS HELD IN JAIL

COOKE ROBBERY ON 3RD OF JULY UNRAVELED BY TRACING RING

Mystery surrounding the theft of a diamond ring and other valuables, estimated to be worth about $600, from the apartment of Mr. and Mrs. Cliff C. Cooke, 15th Street and Avenue M, on the night of July 5 was thought to have been cleared last night with the arrest of Leonard Harvey, ex-convict.

Identification of a diamond ring on the hand of a local girl by Mrs. Cooke led to Harvey's arrest. He was arrested by Deputy Sheriffs Vernice L. Ford and Cap More at Plainview last night.

Mrs. Cooke was shopping in a downtown store when she recognized the ring on the hand of a clerk in the store. The matter was reported to sheriff's department. Information gained from the girl wearing the ring culminated in the arrest of Harvey. She said that he had given it to her.

Charges of burglary were filed against him this morning, but no bond has been set.

According to Sheriff Bud Johnston, Harvey is an ex-convict, having been pardoned by the former governor "Ma" Ferguson. "He has been convicted of theft at Abilene and Anson, and has other criminal records," Sheriff Johnston said.

A watch, dinner ring, and several other rings which were stolen at the same time have not been recovered. The identified ring was in the same mounting as when it was stolen.

The theft of the jewelry occurred the night of the 3rd of July between midnight and 5 a. m. The jewelry was taken from a table near the heads of Mr. and Mrs. Cooke, who were sleeping and knew nothing of the robbery until the next morning. The Cookes occupy an upstairs apartment, leading officers to believe that the robber was familiar with the house.

Exposure of a powerful crime ring is thought by Deputy Sheriff Ford to have resulted with Harvey's arrest. Ford stated that he believed Harvey connected with a number of thefts which have occurred here in the past several months. According to Deputy Ford, Harvey was pardoned in December, 1926, while serving a term for burglary.

PERMITS HERE MOUNT HIGHER

SIX RESIDENCES WILL BE ERECTED TO ADD TO BUILDING HERE

Six residence building permits totalling $21,500 were issued from the city offices yesterday afternoon and this morning to boost the total for August to $231,700.

Permits granted here since the first of the year now total $2,300,869, 477. Forty-nine permits have been issued this month and 477 this year.

Permits yesterday afternoon and this morning were $4,000 to C. L. Gunn for the construction of a residence at 1903 27th Street for M. S. Gunn; $4,500 to Hael Burns for the erection of a home at 2303 5th Street; $1,500 to J. A. Dean for the construction of a house at 1814 9th street; $4,000 to W. W. Nelson who will construct a residence at 2516 23rd Street; $3,500 to B. P. Wright for the construction of a home for O. Graves, at 2119 27th Street; and $4,000 to W. R. Perry who is to be the contractor for the construction of a residence for I. R. Witt at 2200 Avenue Q.

Poison Found In Lowenstein Case

BOULOGNE, France, Aug. 14 (AP) Dr. Paul, chief chemical analyst for the Sureté Generale, the French Scotland yard, is reported to have detected toxic matter in the viscera of Captain Alfred Lowenstein, Belgian financier, whose death recently was surrounded by mystery.

FAIR DIRECTORS PLAN BIGGEST AND BEST POULTRY SHOW IN HISTORY OF SECTION; MOWERY TO BE IN CHARGE

Officials of the Panhandle South Plains Fair are making arrangements for the biggest poultry show that has ever been held in West Texas to be held in connection with the fair this fall, October 1 to 6 inclusive.

Premiums compare favorably with the premiums of all regional fairs of Texas, totaling $25 per class on all standard breeds in addition to special prizes and sweepstakes.

Mowery In Charge

Ray C. Mowery, profesor in the school of Agriculture at the Texas Technological College has been selected as superintendent of the department and A. P. VanWinkle, editor of the Poultry News at Dallas has been seured as judge for the show.

Mr. Mowery has charge of the poultry plant at the Tech and is head of the poultry department. He is a graduate of the Texas A. & M. College where he took work in poultry raising and this summer he is taking graduate work at Ames Iowa. His knowledge and contact with the poultry breeders of the Plains section will enable him to stage the biggest show that has ever been held on the Plains, fair

(Turn to Page 6, Column 2, Please)

MAN TRIUMPHS!

* * *

French Flier Clips Day Off Paris-To-New York Trip

(By Associated Press)

NEW YORK, Aug. 14—France and the United States were almost a day nearer each other today as a result of successful inauguration of a ship-to-shore airplane service by the French Steamship line.

In the initial experiment an amphibian plane carrying a crew of three and three sacks of mail was catapulted from the deck of the Ile De France, 450 miles off New York, and landed at quarantine four hours later—18 hours before the ship was scheduled to dock.

Letters mailed in Paris August 6, were delivered in New York and Chicago before the ship which brought them the major part of their journey had passed through quarantine today.

From Every Woman's Viewpoint

By Blanche E. Bean

PHONES 13 and 14

Roberta Myrick Is Hostess On Monday

Roberta Myrick, daughter of Mr. and Mrs. W. A. Myrick, jr., 1402 Avenue S, invited several of her friends into her home Monday afternoon for games of bridge, naming as her honor guest her cousin Mimi Speed of Plainview.

Those who played were Sue Michie, Louise Pearce, Elaine Henry, Wanda Butler, Mary Kathryn Norman, Edith Phipps, Martha Dean Cosby, Dorothy Wolffarth, Madelle Hughes, Frances McKee, Frances Snyder, Martha Spencer, Priscilla Walton, Billy Bob Jones, Lorraine Richards and Mimi Speed.

Louise Pearce made high score, Elaine Henry was high in a cut and Mary Kathryn Norman scored low.

Chocolate ice cream baskets filled with fruit and fudge squares were served. Rose baskets filled with nuts were on the tables.

Mrs. George Foster Circle Chairman

Mrs. George W. Foster was elected chairman of circle 1 of the First Baptist W. M. S. Monday afternoon in a meeting with Mrs. W. H. Trice 1921 16th street. Eight women were in attendance and Mrs. Foster presided. Devotional was led by Mrs. B. L. Wright.

Other officers were elected as follows: Vice chairman, Mrs. Ray Weiss; secretary, Mrs. Trice; mission chairman, Mrs. I. F. Holland; educational chairman, Mrs. P. Y. Robbett; benevolence chairman Mrs. Wright; enlistment chairman Mrs. Frazier McCrumenffi; personal service chairman, Mrs. B. T. Jordan; social chairman, Mrs. John Denman; stewardship chairman Mrs. John Denman; stewardship chairman, Mrs. C. C. Livingston; Bible teacher, Mrs. Sam Henry; mission study teacher, Mrs. W. R. White.

Miss Wheeler And R. L. Marks Are Wed

Miss Ruth Wheeler, daughter of Mr. and Mrs. R. L. Wheeler, and R. L. Marks were married at 1 o'clock Sunday afternoon at the ranch home of the bride's parents in Yellowhouse canyon about twenty miles south of Lorenzo. The Methodist minister at Lorenzo officiated, reading the ceremony in the presence of a few friends and relatives.

Mr. and Mrs. Marks left that afternoon for Montana where they will visit the groom's parents. They expect to return to Lubbock in about three weeks to make their home.

Mrs. Marks is a twin sister of Mrs. E. L. Barton, 1412 17th street and has been a student at Technological college for the last three years. Mr. Marks is manager of the local branch of the Maytag company. He came here from Denver about 18 months ago.

Five New Members In Baptist Circle

Five new members were received in Circle 5 of the First Baptist W. M. S. yesterday afternoon in a meeting with Mrs. L. H. Shelton, 2906 Main street. These new members were Mrs. Shelton, Mrs. Ollie Clem, Mrs. H. T. Clem, Mrs. William Lawrimore and Mrs. O. B. McKinley.

Others who attended the meeting were Mesdames J. J. Rozell, J. D. Carroll, J. M. Bishop, W. M. Lawrence, C. M. Adams, F. B. Clark and G. T. Bryant.

Mrs. Bryant led the Bible lesson, there was a short business session and prayer by Mrs. Lawrence and dismissal prayers by Mesdames Clark, Rozell and Ollie Clem.

Visitor Is Honored By Mrs. Buster

Young women who Miss Inez Price of Spur had known at the College of Industrial Arts, Denton played bridge together yesterday afternoon at 1304 1-2 Avenue Q, the home of Mr. and Mrs. Dude Buster. Miss Price is visiting in the Buster home for several days.

Guests at the affair Monday afternoon were Mrs. W. L. Bradshaw, Miss Mildred Street, Miss Margaret Dupre, Miss Elizabeth Evans of Mangum, Okla., Miss Almeda Murray and Miss Louise Pfarr of Rusk.

Fashion Plaque

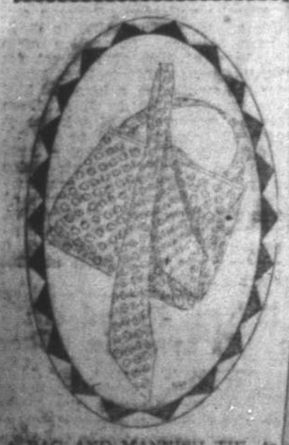

A BAG AND MANNISH TIE to match are smart examples of the vogue of printed silks.

They're Movie Stars In China

NEA Shanghai Bureau

Chinese motion picture actresses are at last coming into their own and here are three movie queens whose names fill the electric lights in front of theaters in China. At the top is Wu Su-hsin (Miss Simple Fragrance) on the left is Li Lee-no (Miss Graceful Elegance) and on the right is Hsu Chin-fang (Miss Melodious Lute). These three new stars of the Shanghai studios, noted for their ability to portray winsome, vampire and vivacious roles, are very popular in China.

One-Minute Interviews

Women Seek World-Wide Sex Equality

Women must learn to co-operate internationally to get real world-wide sex equality, in the opinion of Mrs. O. H. P. Belmont, leader of New York's established "400" and president of the National Woman's Party.

"With the functioning of the League of Nations and its International Labor Bureau establishing rules governing conditions under which women shall work, it is imperative that women represent themselves internationally and determine what action shall be taken regarding themselves.

Mrs. O. H. P. Belmont

"The need for international action in behalf of equality for women grows more pressing every day. An intelligent Union of Women from all countries should have influence in preventing international bodies from establishing the same inequalities for women in international law which individual nations have made in the past.

"Such an International Commission of Women should receive the support of the feminists of all countries. It is to be hoped that the day is not distant when women will see the importance of such a step and will establish headquarters for the commission in every capital of every country in the world. In no other way save by solidarity can feminists get international equality."

Baptist Women Meet With Mrs. Graves

Mrs. Claude Graves was hostess yesterday afternoon to circle 6 of the First Baptist W. M. S. at her home, 2204 14th street. Mrs. J. D. Carnett conducted the business session and Mrs. Tom Campbell led the devotional. A Bible lesson was conducted by Mrs. J. F. Hankins. There were 11 women in attendance.

Mrs. Cross Hostess To WMS Group

Circle 9 of the First Baptist W. M. S. met yesterday afternoon with Mrs. M. B. Cross with seven women present and studied a lesson on "The Life of Phebe and Priscilla" with Mrs. W. H. Porter leading. There was a short business session and the meeting closed with sentence prayers.

Bits Of News And Personal Mention

Mr. and Mrs. John Richards and daughter, Johnnie Bess, have returned from a visit to Carlsbad Cavern in New Mexico. They were accompanied by Mrs. Richards' brother, A. S. Lomax, Mrs. Lomax and their daughter, Ida Mae Lomax, of Meridian. The Lomax family went from Carlsbad to the Davis mountains.

Mr. and Mrs. Paul Jones, 1014 Avenue R, had as their guests during the week-end, Edgar Keeler, of Abilene; Mr. and Mrs. Russell Travis and Mrs. Esther McKarsie of Amarillo. Mr. and Mrs. Blue, of Amarillo, arrived on Monday for a visit.

Miss Frances Ferguson of Haskell, is the guest of Miss Evelyn Scarborough at the J. O. Ballinger home.

Mr. and Mrs. L. H. Simpson, 1402 Avenue M, have as their guests Mr. Simpson's brother, L. S. Simpson, and family, of Fort Worth. Mr. and Mrs. L. S. Simpson and family, accompanied by Mr. Simpson's mother, Mrs. W. L. Simpson of Cleburne, who is also visiting here, are leaving today for Los Angeles, Calif.

Mrs. C. E. Cole of Ropes, who underwent a critical operation at the Lubbock Sanitarium yesterday is slightly better today. She is the mother of Frank Cole of this city.

Miss Vivian Bryant has returned from Breckenridge where she has been visiting her sister, Mrs. G. W. Harrell for two months. Mrs. Harrell was formerly Miss Vera Bryant of this city.

Mr. and Mrs. Bob LaFon of Clarendon, have been visiting in the L. H. Simpson home for several days and looking for a location for the winter. They are enrolling their daughter in Technological college.

Mary V. Ballinger, daughter of Mr. and Mrs. J. O. Ballinger, is visiting her aunt in Lamesa.

Mr. and Mrs. A. M. English have as their guests Mrs. English's parents, Mr. and Mrs. C. E. Buchanan of Caddo Mills.

Mrs. Frank Jones left today for Amarillo after receiving word of the arrival of a daughter at the home of Mr. and Mrs. James Pryor last night. Mrs. Pryor, who is Mrs. Jones' sister, was formerly Miss Julia Johnson and is the daughter of Mr. and Mrs. J. S. Johnson, 2002 Broadway.

Miss Marguerite Craig of Austin, is the guest of Dr. and Mrs. W. M. Craig, 2521 20th Street.

The twenty-first marriage license of the month was issued yesterday afternoon to Frank Smedley and Joy Hemphill.

Sheriff H. L. "Bud" Johnson was back on duty today after an absence of several days in Amarillo at the bedside of his wife. Mrs. Johnston underwent a major operation last week. She is reported getting along fine.

Guy Hardin, his mother, and Ol Salyers, all of Granger, were in Lubbock this morning. They plan to locate here permanently, and are looking over the country.

Mrs. R. Bedford, of Corsicana, Mrs. Della Dean, of Henderson, and Miss Arnett Grey, of Henderson, have gone to Carlsabd Cavern and to points in South Texas after visiting friends and relatives here for a few days.

Miss Gladys Eads has returned from a vacation spent in Abilene.

Mrs. J. J. Smelser and Miss Helena Scale of Barrier Brothers, are enjoying brief vacations. Miss Scale will visit in Abilene next week.

Walter F. Schenck and C. C. Triplett are in Morton today on business.

Mrs. E. Adams has gone to Oklahoma City to visit her son, George W. Egan.

Mrs. H. R. Mitchell, who has been under treatment at the Lubbock sanitarium, left today for her home in Dallas.

Cleveland Clay of Dunn returned home today with his little son, Barhon, who recently underwent a minor operation at the Lubbock sanitarium.

The following out of town people were in Lubbock this morning: Mrs. J. F. Crowder, Dunn; Miss Rachael Lindsey, Abernathy; C. J. Trinkle, Enid, Okla.; A. P. Waldrop, Crockett; Oscar Wunsche, Wilson; Floyd Rector, Slaton; E. J. Washington, Hurlwood; G. P. Watson, Ralls; J. Reyes, Southland; A. N. Pollard, Roaring Springs; Mr. and Mrs. W. B. Jeter, Slaton; J. M. Jordan, Floydada; W. A. Shipp, Lorenzo; L. E. McClish, Brownfield; L. R. Bartley, Muleshoe; J. L. Wiley, Slaton; T. C. Head, Post; D. E. Moore, Ralls; Fred Boland, Girard; G. Simmons, Girard; G. E. Ford, Lorenzo; G. E. Martin, Anton; G. F. Smith, McAdoo; O. P. Clary, Post; A. F. Hight, Brownfield.

B. K. Gambill of the Gambill store is in Washington for a few days. He will go from thre to New store here.

Camp Fire Girls And Workers Meet

Miss Cecilia Peterson, Camp Fire encampment director, told of definite plans for the summer outing and answered questions which were propounded this morning when a meeting was held in the First Baptist tabernacle. Girls who expect to attend the encampment, their mothers and adults who will be at the camp were at this meeting.

Registration for the encampment is continuing, J. W. Gamel said this morning, and cars will be needed Thursday morning to transport the girls to the camp site in Cefa Canyon. The group is to meet at the First Baptist church at 7 o'clock Thursday morning and those who will take care are to notify Mr. Gamel or R. D. Moxley, it was announced.

Luggage to go to camp is to be left at the First Baptist tabernacle this evening. Adults who are assisting Miss Peterson in conducting the camp are to leave tomorrow for the grounds.

Mrs. Casey Leads Bible Lesson

Mrs. W. P. Casey, who has recently moved to Lubbock, led the Bible lesson yesterday afternoon when circle 1 of the First Christian church met with Mrs. J. E. Van Buskirk, 1315 Texas avenue. Mrs. Casey also became a mmber of the circle.

At the close of the lesson and some business discussion, Mrs. Van Buskirk served refreshments.

Episcopalian Women Meet Monday

Plans for convocation were discussed and some sewing done yesterday afternoon when the Episcopalian women met with Mrs. R. E. Strickland, 2022 Main Street. The hostess served light refreshments to the ten women in attendance.

Theatre Party Given For Visitor

As a compliment to her house guest, Bertha Humbert of College Station, Mary Leidigh, daughter of Dean and Mrs. A. H. Leidigh, 2101 17th street, was hostess Monday afternoon with a theater party. Girls in the group were the honoree, Sara Michie, Ruth Reed, Pauline Hall and Margaret Lindsey. Mrs. Leidigh served refreshments to the girls after the show.

Program Social Hour For WMS Circle

A program and enjoyable social hour featured a meeting of Circle 3 of the First Christian church yesterday afternoon with Mrs. S. J. McFarland in O'Neall Terrace. After the meeting, Mrs. McFarland conducted her guests through her new home.

Mrs. Arthur L. Brown was in charge of the program on the beginnings of the church. After the program Louella Benson played several piano selections.

Those who attended the meeting were Mesdames Harry Myers, Leo Edwards, O. A. Terry, N. L. Benson, Leland Mast, R. R. Eakin, J. H. Eubanks, F. M. Edwards, J. D. Walker, J. F. Tom and J. O. Ballinger.

For results use want ads. Phone 13 or 14.

City C. E. Union In Meeting

Stunts were given by the First Christian and First Presbyterian Christian Endeavors Monday evening when a city union meeting was conducted. These features followed the regular program which was provided by the First Christian church.

The meeting was at the First Presbyterian church and watermelon was served by the host group at the close of the meeting. After some discussion of the winter C. E. work, the Harmony quartet of the Christian church furnished vocal and instrumental music. In this quartet are H. C. Garrard, B. F., Donald and Ronnie Shepherd. About fifty attended the meeting.

Avalanche-Journal want ads brings results. Phone 13 or 14.

Mrs. Butler Hostess To Church Women

Women in circle 2 of the First Methodist W. M. S. were guests of Mrs. Emory Butler Monday afternoon at her home on the Tahoka road. Study of the book, "New Tasks for Old Purposes," was completed. Mrs. Butler served light refreshments to the 10 women in attendance.

Read our 89c Day Ad On Page 10 Sensational Savings!

in every city—in every town there is one store that undersells—in Lubbock its

Grollman's

BROADWAY at AVENUE J

Read our 89c Day Ad On Page 10 Sensational Savings!

STARTING WEDNESDAY

116 DRESSES

ACTUALLY SACRIFICED!

In this event which means an actual sacrifice you'll find most of them in the light colors but many navy and black frocks are also included that can be worn all through the Fall season. In keeping with our policy of not carrying over any from one season to another, all must go. On account of the extreme reductions, please do not confuse this event with those offering old style dresses. All these dresses are of this eaon. Someof the darker dresses arrived in the store, late as 10 days a°o.

It is doubtful whether they will last all day at these drastically low prices, so we advise early shopping. See them in our west window.

Quantity	Kind	Sizes	Were	Now
13	Georgettes and Crepes	14 to 40	$ 6.95 to $ 9.85	$ 3.00
9	Georgettes and crepes	14 to 38	12.85 to 18.85	5.00
3	Washable Crepes	18 to 38	19.85	8.00
3	Georgettes	14 to 20	19.85	8.00
10	Washable Silk Crepes	16 to 20	19.85	8.00
8	Printed Crepes	16 to 40	19.85	8.00
3	Flat Crepes	18, 38 and 46	18.85	9.00
1	Black Crepe and Velvet	36	19.85	9.00
3	Printed Crepes	16 to 18	29.85	10.00
7	Georgettes	16 to 48	19.85	10.00
1	Gray Georgette	38	29.85	12.00
5	Navy and Black Taffetas	14 4to 18	29.85	12.00
1	Black Satin	13	29.85	12.00
1	Flat Crepe	18	34.85	12.00
1	Printed Georgette	18	29.85	12.00
1	Georgette	16	22.85	12.00
1	Georgette	12	22.85	12.00
1	Flat Crepe	16	29.85	13.00
1	New Navy Georgette	10	22.85	13.00
1	Navy Georgette	10	22.85	13.00
1	Georgette, Satin Comb.	38	34.50	13.00
1	Georgette	38	29.85	13.00
4	Dresses	16, 18 and 20	29.85	13.00
1	Dress	14	32.85	13.00
2	Dresses	16	29.85	13.00
2	Flat Crepe Dresses	16	29.85	13.00
1	Black Crepe Satin	38	39.50	13.00
1	Black Satin and Velvet	18	34.50	13.00
1	Georgette	18	32.85	15.00
1	Georgette	18	29.85	15.00
1	Georgette	10	34.85	15.00
1	Flat Crepe	16	344.85	15.00
1	Georgette	12	32.85	15.00
1	Georgette	38	34.50	15.00
1	Beaded Georgette	18	59.85	;17.00
1	Black Georgette	18	49.50	17.00
1	Georgette	20	59.85	17.00
3	Georgettes	18, 38 and 40	49.50	19.00
1	Georgette	18	44.50	19.00
1	Dress	16	49.50	19.00
2	Navy Georgettes	38 and 40	49.50	19.00
.9	New Navy Georgettes	16 to 40	29.85 to 39.85	21.00
1	Dress	38	59.59	23.00
1	Georgette Dress	16	59.50	24.00
1	Flat Crepe	j18	59.85	24.00

HUBBERS CLIMB TO THIRD PLACE BY 6-4 WIN OVER SNAPPERS

ANGEL ERRORS, COUPLED WITH STEADY HURLING OF OLD MAN HILL, GIVE WIN TO LUBBOCK

MIDLAND DROPS WHITE WASH GAME TO POTH AND BOBCATS

(Special To The Journal)

SAN ANGELO, Aug. 14.—Led by Vernon Tuck, who was charged with a couple of miscues, the hitherto highly defensive San Angelo Snappers played like a bunch of school boys yesterday and the Lubbock Hubbers won by a score of 6 to 4. The victory put the Hubbers into third place in the league standing as Big Spring and Midland both lost.

The Snappers garnered 9 safe hits from the delivery of the veteran Raymond (Red) Hill but he kept them scattered while the Hubbers were getting to Williams and Hale for an even dozen bingles.

Lubbock—	AB	R	H	O	A	E
Kile cf	5	0	0	3	0	0
Brownlow 1b	4	0	1	5	2	0
Lynch ss	4	1	1	3	3	0
Goddard lf	5	0	1	4	0	0
May 3b	5	2	2	2	0	1
Burch c	4	2	1	6	0	0
Wilburn 2b	4	1	3	1	1	0
Bunt rf	3	0	2	2	0	0
Hill p	4	0	1	1	2	0
Totals	38	6	12	27	8	1

San Angelo—	AB	R	H	O	A	E
Comeaux 2b	3	0	0	3	2	1
Higginbotham lf	4	0	0	1	1	0
J. Williams cf	4	0	1	3	0	0
Wiley c	4	2	2	6	2	0
Kent 1b	4	0	2	7	1	0
McMillan rf	4	1	2	1	0	0
Tuck 3b	4	1	2	2	2	2
Doty ss	3	0	0	4	3	1
C. Williams p	2	0	0	0	2	0
Hall p	0	0	0	0	0	0
Eyer x	1	0	0	0	0	0
Totals	33	4	9	27	13	4

x—Batted for Hall in 9th.

Score by innings:

Lubbock	000 301 020—6
San Angelo	020 110 000—4

Summary: Two base hits—May, Tuck. Three base hits: McMillan. Home runs—McMillan. Sacrifice hits—Doty, Comeaux, Burch. Double plays—C. Williams to Doty to Kent. Hits and runs 11 and 6 in 7 1-3 innings off C. Williams. Struck out by—Hill 3, by C. Williams 3, by Hall 3. Bases on balls off—Hill 1, off C. Williams 2, off Hall 1. Losing pitcher—C. Williams. Passed balls—Wiley. Stolen bases—Lynch. Time of game 1:56. Umpires—Tongate and Scaling.

Abilene Wins Over Big Spring, 8-6

BIG SPRING, Aug. 14 (Special)—Although Abilene's infielders made every effort to present yesterday's game to the Springers through errors, the local tossers were adamant and refused to accept the kindness of the visitors. Hence, Abilene, cellar champions, won from Dobbs by a score of 8 to 6.

ABILENE	AB	R	H	PO	A	E
Sullivan cf	4	1	0	1	0	0
Bean 1b	5	2	2	10	0	0
Hillen P rf	5	1	1	0	2	0
Storti 2b	5	3	3	3	3	2
Best lf	5	0	2	3	0	0
Wright 3b	5	0	1	6	2	0
Garms ss	4	1	1	2	5	2
Guerra rf-3b	4	0	2	0	2	0
Walker c	4	0	0	2	0	1
Totals	41	2	12	27	15	5

BIG SPRING	AB	R	H	PO	A	E
Glossup 2b	4	1	3	2	6	0
Sain ss	3	1	1	0	2	0
Thornton 1b	3	0	0	12	0	1
Robinson lf	4	3	2	1	0	0
Steadman cf	3	0	0	6	0	0
Gressett rf	4	0	1	1	0	0
Williamson 3b	5	0	2	0	1	0
Ratliff c	4	0	1	3	1	0
Dobbs p	2	1	0	0	0	1
Vick x	1	0	0	0	0	0
Totals	33	6	10	27	10	2

x—Batted for Dobbs in 9th.

Summary: Three base hits: Robinson, Storti 2, Wright. Two base hits: Best, Guerra, Bean. Sacrifice hits: Thornton 2, Steadman, Sain. Stolen bases: Sullivan, Robinson. Bases on balls, off Wright, 4, Dobbs 2, Hillen 2. Struck out, by Dobbs 3, Hillen 2. Hit by pitcher, Glossup. Time of game 2 hours. Umpires: Johnson and Romano.

Poth Is Right And Colts Fail To Hit

COLEMAN, Aug. 14 (Special)—The Coleman Bobcats stayed in the second half pennant chase yesterday by defeating the Colts from Midland by a 4 to 0 tally. Poth, on the hillock for Coleman, held the hard hitting Midlanders to a half dozen safeties and had no trouble in blanking them all the way.

Box score:

Midland	AB	R	H	O	A	E
Lagunas, ss	5	0	0	0	3	0
Bryan, 1b	2	0	0	9	0	0
Hays, c	4	0	1	5	4	1
Adams, rf	4	0	0	2	0	0
Cheeves, lf	3	0	1	1	0	0
Sanguinet, cf	4	0	2	1	0	0
Lewis, 3b	4	0	2	0	2	1
Welker, 2b	3	0	0	6	3	0
Parker, p	2	0	0	0	2	0
McCann, x	1	0	0	0	0	0
Conley, xx	1	0	0	0	0	0
Totals	33	0	6	24	14	2

X—Hit for Welker in 9th.
XX—Hit for Parker in 9th.

Coleman	AB	R	H	O	A	E
Lagear, 2b	3	1	2	1	0	0
Moore, lf	4	0	0	3	0	0
Taylor, cf	3	0	1	3	1	0
Bryant, rf	1	0	0	2	0	0
Stebbins, 1b	2	0	1	7	0	0
Arzatti, c	4	0	0	11	1	0
Crumpton, 3b	2	1	0	0	1	0
Kott, ss	4	1	1	0	2	0
Poth, p	4	1	1	0	1	0
Totals	27	4	6	27	6	0

Midland	000 000 000—0
Coleman	040 000 00x—4

Two base hits—Hays, Lagear. Sacrifice hits—Arzatti. Double plays—Taylor to Arzatti. Time of game—1:50. Umpires — Sheppard and Crowson.

THE DOPE COLUMN

West Texas League

YESTERDAY'S RESULTS
LUBBOCK 6; SAN ANGELO 4.
Abilene 8; Big Spring 6.
Midland 0; Coleman 4.

HOW THEY STAND

Club—	P.	W.	L.	Pct.
San Angelo	52	36	16	.692
Coleman	52	34	18	.654
LUBBOCK	49	21	28	.429
Midland	52	22	30	.413
Big Spring	53	22	31	.415
Abilene	51	21	30	.412

Texas League

YESTERDAY'S RESULTS
Wichita Falls 11; Houston 2.
Shreveport 6; San Antonio 2.
Waco 7; Dallas 0.
Beaumont 7; Fort Worth 4.

HOW THEY STAND

Club—	P.	W.	L.	Pct.
Wichita Falls	48	36	12	.750
Houston	48	30	18	.624
Shreveport	48	26	22	.542
Dallas	47	24	23	.511
San Antonio	48	20	28	.417
Waco	48	20	28	.417
Fort Worth	46	19	27	.413
Beaumont	47	15	32	.319

WHERE THEY PLAY TODAY
Fort Worth at Wichita Falls.
Dallas at Shreveport.
Waco at Beaumont.
(Only three scheduled.)

National League

YESTERDAY'S RESULTS
Brooklyn 1; Pittsburgh 6.
(Only game scheduled).

HOW THEY STAND

Club—	P.	W.	L.	Pct.
St. Louis	110	68	42	.618
New York	103	62	41	.602
Chicago	112	63	49	.563
Cincinnati	109	61	48	.560
Pittsburgh	106	57	49	.538
Brooklyn	110	54	56	.491
Boston	99	32	67	.323
Philadelphia	101	28	73	.277

WHERE THEY PLAY TODAY
Brooklyn at Pittsburgh.
Boston at St. Louis.
Philadelphia at Cincinnati.
New York at Chicago.

American League

YESTERDAY'S RESULTS
Philadelphia 7; Detroit 1.
Cleveland 2; Boston 6.

HOW THEY STAND

Club—	P.	W.	L.	Pct.
New York	112	77	35	.688
Philadelphia	111	72	39	.649
St. Louis	114	59	55	.518
Chicago	112	51	61	.455
Cleveland	112	51	61	.455
Detroit	110	48	62	.436
Washington	113	49	64	.434
Boston	111	41	70	.369

WHERE THEY PLAY TODAY
Cleveland at Boston.
Detroit at Philadelphia.
St. Louis at Washington.
Chicago at New York.

Ralls Boy Winner Of Denver Trophy

RALLS, Tex., Aug. 14. (Special)—Clyde Lee, son of Mrs. J. H. Lee, and a member of a pioneer family of Crosby county has been awarded a silver loving cup by the Denver chamber of commerce for the best "all around" athlete in the Citiezns Military Training camp at Ft. Logan, Colo., during the summer, 1928.

Lee is a graduate of the Ralls high school and lives with his mother in the Cone community.

WOMEN STARS OF LINKS START ON ANNUAL TOURNEY

INDIAN HILL CLUB, Chicago, Aug. 14 (AP)—Safely past the qualifying barrier, which always takes its toll of one or two golfing geniuses, 32 women continued their quest for the annual Women's Western Golf championship over the heavily wooded and trapped Indian Hill course today. Today's play was programmed for the 18 hole match variety with most of the favorites paired with normally easy but at times sensational players.

Heading the list of qualifiers was Miss Dorothy Page, of Madison, Wis., who captured medalist honors yesterday with a 77 or four under par for the 6,420 yard course.

CARDS PLAN TO SUMMON ROOKIES INTO FOLD

DEMPSEY LOOMS AS CHAMPION AGAIN

MANASSA MAULER AND TOMMY LOUGHRAN HAVE GOOD CHANCES TO SUCCEED TUNNEY

JACK DEMPSEY—IS HE THE CHAMPION

BY HENRY L. FARRELL
NEA Service Sports Writer

With Gene Tunney leaving the fight game flat and seeking other milder and more gentle fields to indulge his whims and fancies, the richest and highest paid job in the world is without an occupant.

There is vacant a job worth one million dollars and the qualifications for the applicants are none too exacting. A college degree or even an education is not an essential and even the ability to fight is not as requisite as it was in those days not so long ago when fighters had to be fighters for rewards in iron dollars.

Tunney refused to name his successor as Jim Jeffries did when he stepped down a number of years ago. The boxing commission of New York was too smart from experience to name a new champion and Tex Rickard has too much business sense to interfere and exercise his right as the czar of the business.

It is no hide nor hair off the well known public's frame to have an opinion and the public must have its ordained right to give an opinion on the new champion even if he is not crowned.

And, in this present season of straw vote vogues, we have a guess that the public, if asked to vote a successor to the scholarly intellectual, would by an overwhelming majority declare and decree that the new champion is—Mr. William Harrison Dempsey.

He has my vote right now.

There are thousands of the public that eats is fight up by radio who argue that Dempsey is not only the rightful successor to the vacated throne but that he has been the real champion ever since that seventh round last fall in Chicago when Tunney was knocked out.

If Tex Rickard didn't have the ambition to appease his shocked board of directors above his established and recognized affection for Dempsey, you could bet your dough that Rickard would have said at that most propitious moment that Dempsey was the new champion.

Had circumstances been more favorable to him you can bet that Rickard would have announced something like this—"That feller Dempsey is the champion now. I am going to throw him in there late in September against that Risko feller."

But Dempsey, not knowing the strange way in which Tunney was going to turn the wind, tied himself up with a stage contract. He didn't do the secret training he could have done and Rickard will have to wait until next summer to produce his beloved Dempsey again—the only man who can guarantee a million dollar gate any time he totes his scowl and his swinging dukes into the ring.

Dempsey was tried three times in his declining years and twice he failed. He beat Jack Sharkey. He failed twice against Tunney by a decision and his last failure could have been his greatest triumph by the other kind of a break.

With Dempsey in there talking fight again Rickard wants to promote another elimination tournament to get back some of those couple of hundred grands that the intellectual cost his corporation. He could get it back with one fight from Dempsey but the cards have not been dealt for him.

The elimination tournaments proved terrific artistic busts for Rickard last year although they were exceedingly profitable and Mr. Dempsey, a stockholder of the Garden will not object to some more of them. But another one will prove nothing other than that the boys with color can't stand the process and that some drab fighter like a Heeney or a Risko will come through.

Dempsey, everyone knows, was through as far as his ability to beat Tunney was concerned. He knew it an admitted it manfully. He didn't have the speed to catch the fastest back-peddler that ever stepped into the ring. He couldn't beat a bike rider who wouldn't fight him.

But those that Tunney left behind him are not so fast. Tommy Loughran is the fastest of the whole crowd and perhaps the best of all the contenders outside of Dempsey.

And there seems to be the tip-off on the situation as you hear it from the fans. The contenders are all being rated by comparisons with Dempsey.

"Outside of Dempsey," you will hear it said, "So-and-so is the best man in the class."

Dempsey, it would seem, has not been licked yet to the satisfaction of those boys who put their dough on the line for gates of a million and two millions and almost three millions and then went to the radio.

MAJOR LEAGUE LEADERS

* * *

(By Associated Press.)

NATIONAL

Batting—Hornsby, Braves, .378.
Runs—P. Waner, 94.
Runs batted in—Bottomley, Cardinals, 97.
Hits—P. Waner, Pirates, 154.
Doubles—P. Waner, Pirates, 36.
Triples—Bottomley, Cardinals 13.
Homers—Wilson, Cubs, 22.
Pitching—Benton, Giants, won 18, lost 4.

AMERICAN

Batting—Goslin, Senators, .384.
Runs—Ruth, Yankees, 121.
Runs batted in—Gehrig, Yankees, 107.
Hits—Manush, Browns, 170.
Doubles—Flagstead, Red Sox, 36.
Triples—Combs, Yankees, 15.
Home Runs—Ruth, Yankees, 43.
Stolen bases—Mostil, White Sox, 21.
Pitching—Hoyt, Yankees, won 14, lost 3.

TRUCK IS BOUGHT FOR HIGH SCHOOL ATHLETIC TEAMS

A Ford truck in which members of the Lubbock high school football squad will be carried from the high school to Merrill park for practice each day has been purchased by the "L" association.

Heretofore the Westerners have had to walk to and from the practice field and school. The money for the purchase of the truck was raised among the members of the association, without appeal for outside help.

The "L" association is composed of students who have won the coveted letter "L" for proficiency in athletics, and who are yet in school. The association was former last year with Raymond Barton as its first president. Ernest Dowell is now president.

BEST PLAYERS TO BE CALLED TO HALT JINX

YANKEES WATCH RIVAL MACKMEN GAIN HALF GAME; GROVE WINS

BY HERBERT W. BARKER
(Associated Press Sports Writer)

Following the example set by the New York Yankees, their prospective world's series rivals, the St. Louis Cardinals, in a slump and well aware of that fact, have sent out a call for assistance.

The Yanks, after a disastrous western trip, recovered their normal winning form almost simultaneously with the arrival of Fred Heimach, pitcher from St. Paul.

New Faces Coming

Now the Cardinals plan to bring new faces into their lineup in an effort to protect the slim two and a half game lead they hold over the New York Giants. Club officials, including President Sam Breadon and Manager Bill McKechnie, announced yesterday that outstanding players on Cardinal "farms" in the minors would be recalled.

Only one game was played in the National circuit, Kremer, pitching the Pirates to an easy 6 to 1 decision over the slipping Brooklyn Dodgers.

In the American league the idle Yankees saw Philadelphia shave another half game off their lead when Grove beat the Tigers, 7 to 1.

In the only other major league conflict of the day Ed Morris registered his 15th triumph of the season when he pitched the Boston Red Sox to a 6 to 2 win over the Cleveland Indians.

HUBBERS BACK IN HOME LOT TO END BASEBALL SEASON

Bennie Brownlow's Lubbock Hubbers, who seem from a hitting standpoint at least to have recovered some of their early season form, are back on the old home lot today to end the first—and probably the last, for some time at least—season of the class D West Texas league. Abilene's Aces, winners of the first half pennant chase, will provide the amusement today, tomorrow and Thursday while the Big Spring Springers will assist in the curtain rolling series on Friday, Saturday and Sunday.

Lubbock fans are expected to take particular interest in the Abilene series by virtue of the fact that Lindo Storti and William Bean, former Hubbers, are appearing for the first time at the Merrill park in the role of enemies. Both lads have been smacking the agate at Abilene with the same regularity that they once did for Lubbock.

Ray Robinson, traded to Big Spring for Wilburn, will be another transformed Hubber in the final series. Robinson is hitting in the cleanup role for Big Spring while Storti holds the same post with the Aces. All of the games will be at 4 o'clock except the Sunday tilts which will bet under way an hour earlier.

WALLOPING SPUDDERS CLUB WAY TO VICTORY OVER BUFFS; FORT WORTH BOWS TO BEAUMONT; DALLAS LOSES

(By Associated Press)

Mighty bats in hands of a team exultant with a six-game lead over the Texas League baseball field beat Houston, 11 to 2, yesterday.

As the Spuds took their fifteenth straight contest, and swept the four-game series with the Buffs speculation arose as to whether St. Louis' announced call in will deprive Houston of any of its aces.

Hallahan May Go

Whether the shadow cast over the Buffaloes will deepen into certain ill fortune for its pennant hopes remained uncertain but relief was that if anybody has to go it will be Pitcher Hallahan.

Tuero, pitching for Waco, strangled the Dallas Steers and the Cubs won, 7 to 0.

Beaumont beat Fort Worth, 7 to 4, after the Panther hurler Goff, was driven out in the fourth.

In only one inning did Schumann working for the Bears, escape without a lot of hard hitting meeting his stuff from the boys of Shreveport, who won 5 to 2.

FIGHT RESULTS

CHICAGO — Shuffle Callahan, Chicago, technically knocked out Johnny Sherrod, Fort Worth, Texas, (3). Tuffy Griffith, Sioux City, Ia., knocked out Del Fontaine, Canada (2). Ernie Owen, Los Angeles, knocked out Larry Johnson, Chicago (2). Frank Norris, New York, knocked out Barney De Corsey, Chicago (3).

CINCINNATI, O.—Johnny Dato, Cleveland, defeated Buster Brown, Chicago (10). Frankie Rio, Cleveland, outpointed Otto Atterson, Terre Haute (6). Johnny Nasher, Terre Haute, shaded Jackie Powers, Youngstown (6). Chet Smallwood, Terre Haute, defeated Ted Henry, Chicago (6). Calvin Baker, Aurora, Ind., won from Paul Brown, Cincinnati (6).

NEWCASTLE, Pa.—Dick O'Leary, Cleveland, defeated Johnny Dunn, Wilkesbarre, Pa., (10). Andy Tomasky, Pittsburgh, defeated Carl Cavelli, Canton, O., (6). Bobby Belford, Alliance, O., knocked out Young Corsey, Canton (5). Tom O'Leary, Cleveland, knocked out Johnnie Jancoeski, Cleveland (2).

ROBBIE HEARS PACK HOWLING AT HIS HEELS

VETERAN BOSS OF THE BROOKLYNS MAY BE OUSTED SOON

NEW YORK, Aug. 14.—Over Brooklyn-way, they're gunning for Wilbert Robinson, portly manager of the Brooklyn Robins for the last 14 years.

A well developed move to oust Robinson from the pilot-seat at the end of the 1929 season when his contract expires, is under way and behind the move, according to reliable authority is Stephen W. McKeever, vice president and treasurer of the club.

McKeever says his effort to remove Robinson is being made as a result of a deluge of letters from Brooklyn fans protesting against Uncle Wilbert's handling of the Robins this year.

MANDELL'S TITLE AT STAKE IN MIX SET FOR TONIGHT

JANESVILLE, Wis., Aug. 14 (AP)—In his first bout since he defended his title against Jimmy McLarnin, May 21 in New York, Sammy Mandell, lightweight champion will fight ten rounds with Johnny O'Donnell, of St. Paul, tonight in the Janesville Fair grounds open air arena.

SOUTHAMPTON, Eng., Aug. 14. (AP).—The steamship President Roosevelt, loaded with members of the American Olympic team, sailed today. She will stop at Cherbourg to pick up members of the team who have been competing in various athletic events on the continent.

"Chesterfield? why, certainly!"

MILD enough for anybody... and yet THEY SATISFY*

*TO SATISFY, a cigarette must have, first of all, the right kind of quality tobaccos . . . and then, these tobaccos must be put together just right.

The tobaccos in Chesterfield cigarettes are balanced — one against another — blended and cross-blended so as to give you mildness with taste.

MILD they certainly are, and what's more, they SATISFY.

Liggett & Myers Tobacco Co.

NEGRO BOOTBLACK CONFESSES CRIME OF ROBBING AND SLAYING EVANSTON TEACHER; IS TRACED THROUGH WATCH

(By Associated Press)

CHICAGO, Aug. 14.—Evanston police today wrote "solved" across the case of Jennie Meta Constance, slain near Northwestern university campus last Tuesday night.

David Shanks, young negro bootblack, was held as the slayer of the 42-year-old English teacher. Police said he had made a confession.

Robbery was the motive Shanks gave when police asked him why he had struck down Miss Constance shortly after she started down a dark street from the university library.

"Didn't Make Enough"

"All I get for shining shoes is tips," he told officers, "and that's about $8 a week. That ain't enough, and that's why I set out to rob some woman last Tuesday night. I guess it wasn't worth while for all I got was a wrist watch that I sold for $1.19."

It was the watch that led the police to Shanks. A jeweler notified police a wrist watch had been brought to him for removal of the initials, "J. M. C." Officers were waiting last night when Lebart Bastian, a youth whose father operates an Evanston shoe shine parlor, called for the time piece. Bastian told of buying the watch for $1.19 from Shanks, whom his father employed.

Shanks was arrested as he was polishing a customer's boots.

"Where did you get this watch?" one of the officers demanded, while others covered Shanks with revolvers.

"Don't shoot," the negro cried. "I done it. I killed her."

Later, with a stenographer making a copy of his statements, Shanks went into details.

"The pipe I hit her with was in the gutter, and I picked it up," he said.

Hid In Dark Spot

"I walked until I came to a dark spot in which to hide while waiting for some woman to come along alone.

"When she got opposite me I jumped out and struck her down. I grabbed her purse, but there wasn't even a cent in it. The only thing she had was the watch.

"Once she groaned, so I hit her again with the pipe."

Following the negro's arrest and statement, he was taken secretly from the north side suburb but later brought back after a strong guard had been placed about the Evanston jail. A threatening crowd of about 1,000 persons had gathered about the jail earlier in the evening.

Was Educated Woman

Miss Constance was head of the English department of Bradley Polytechnic Institute at Peoria, Ill. She had A. B. and A. M. degrees and was attending Northwestern university summer school seeking a degree of Doctor of Philosophy. On the night she was killed Miss Constance had gone to the library to study, remaining there until it closed at 10 o'clock. She started for home and was struck down less than a block from her home.

Try a want ad for what you want. Just phone 13 or 14.

OHIO WILL BE SCENE OF WET AND DRY VOTE

PROHIBITION QUESTION OVERSHADOWS ALL OTHERS TODAY

(By Associated Press)

COLUMBUS, O., Aug. 14.—Wet and dry lines were sharply drawn as Ohio voters chose party candidates in the state's primary election today.

With interest centering on the republican gubernatorial and the short term democratic senatorial contests, predictions were the heaviest vote in many years, possibly reaching 900,000 would be cast.

The prohibition issue probably was most pronounced in the race between Senator Cyrus Locher and Graham P. Hunt, Cincinnati, for the short term democratic senatorial nomination. Locher, endorsed by the Ohio Anti-Saloon league, was expected to draw a heavy vote from the rural sections, while Hunt, opposed by the league for many years, anticipated support from the large cities.

One Fights Anti-Salooners

The republican gubernatorial fight, centering around three of the six candidates entered, also was dominated by the prohibition question. Myers Y. Cooper, Cincinnati, had the full endorsement of the Anti-Saloon league. Congressman James T. Begg, Sandusky, although not endorsed officially by the league, has had unofficial endorsement of a strong dry faction. Attorney General Edward C. Turner, Columbus, opposed the league at every turn, alleging it had dominated state legislation by combining with certain public utility interests.

In the short term republican senatorial race Congressman Theodore E. Burton, Cleveland, and Chief Justice Carrington T. Marshall of the Ohio supreme court were the favorites.

Arkansas Demos Voting Today

LITTLE ROCK, Ark., Aug. 14 (AP)—Arkansas democrats went to the polls today in their biennial primary to select nominees for state, district and county offices for which the democratic nomination is equivalent to election.

They had to make a choice between seven candidates for governor.

Governor Harvey Parnell, who succeeded to the Governorship from Lieutenant-Governor when Governor Martineau was appointed federal judge a few months ago made a strong bid for support on the contention the program was safest in his hands.

The other candidates for Governor are J. Carroll Cone, state auditor, Brooks Hays, young Russellville attorney, Tom J. Terrall, former Governor; Ben Griffin, Little Rock newspaper man, R. K. Mason Camden, attorney and J. Rosser Venable.

MORNING SERVICE DRAWS BIG CROWD AT REVIVAL HERE

The first of the 8 o'clock services were conducted at the First Methodist church this morning, and a large crowd attended. This is a new idea of services for a revival meeting, but it seems to have the approval of the people who wish to attend services.

Dr. Frank S. Onderdonk, who is doing the preaching brought a very earnest message to his hearers this morning, on the subject of "Prayer." It was a very helpful discourse.

A large crowd was present at the evening service Monday when the evangelist spoke of the need of a revival among the people whose names are on the church rolls, but who are not active in the work. He chose as his subject for that hour "Strolling Through Dry Bones," and his application of the text from Ezekiel to the condition of the average church was such as to give his hearers a great deal of good thought for their consideration.

Prayer services being held by the women of the church and the men are having 15 minute prayer services each evening before the regular services. The junior church is also taking an active part in the services, with a well organized choir.

OIL PRODUCTION OVER NATION IS DOWN, IS REPORT

(By Associated Press)

TULSA, Aug. 14.—Seminole has stopped its decline and returned to the gain column and the St. Louis-Pearson fields of Oklahoma had a substantial gain during the week ending August 11, losses in the West Texas, California and other fields offset these gains with the result that estimated daily average production of crude oil in the United States decreased 14,291 barrels during the week, according to the current issue of the Oil and Gas Journal.

Total daily production in Oklahoma during the week increased from 592,160 barrels to 604,[illegible] barrels. The bulk of this gain was in the St. Louis-Pearson area, which registered an increase of nearly 11,000 barrels. Seminole production increased about 3,000 barrels, but other state fields either suffered declines or remained steady.

Both the Hendricks and Y[illegible] areas, leading centers of production in the West Texas fields, slumped during the week. The total decline in this area was about 18,000 barrels.

Gulf coast production dropped off about 3,000 barrels and California production of light crude was off about 4,000 barrels. Most of the other fields of the nation remained practically steady, the production in a few of them varying more than a few hundred barrels either way.

Try a want ad for what you want. Just phone 13 or 14.

"YOUR VALUES ARE WONDERFUL!"

The above remark was made by a woman who said she had shopped all over town and found Lubbock's best values at the Acorn Store. Her experience is similar to hundreds of others who have compared and shopped around for the reductions over our ordinarily lower every day prices makes the offerings now available to you sensational in every respect.

Tennis Shoes

The genuine Hood brand. New stock, all sizes. Wonderful values at—

74c

Men's Shirts

You can well afford to buy a half-dozen at this low price. Genuine broadcloth all colors and patterns. Each—

74c

Straw Hats

What wonderful values they are, but for quick clearance they're priced at—

71c

Granite and Tinware

All on one table. Pans, measures, dippers, wash pans, frying pans etc. Your choice—

7c

Odds And Ends Table

House shoes, work baskets, Ladies' Gowns, slips, brassiers etc., your choice—

49c

Cannon Towels

The kind that absorb quickly. 18 x 36 size. Long wear because of the quality and cost less—

19c

OUR CUSTOMARY CLOSING HOUR OF 6 P. M. IS RESUMED IN ORDER NOT TO CONFLICT WITH RELIGIOUS SERVICES BEING HELD IN THE CITY. SHOP EARLY PLEASE

ACORN STORES, INC.

OF TEXAS

"Chain Stores Everywhere"

1012-14 MAIN ST.

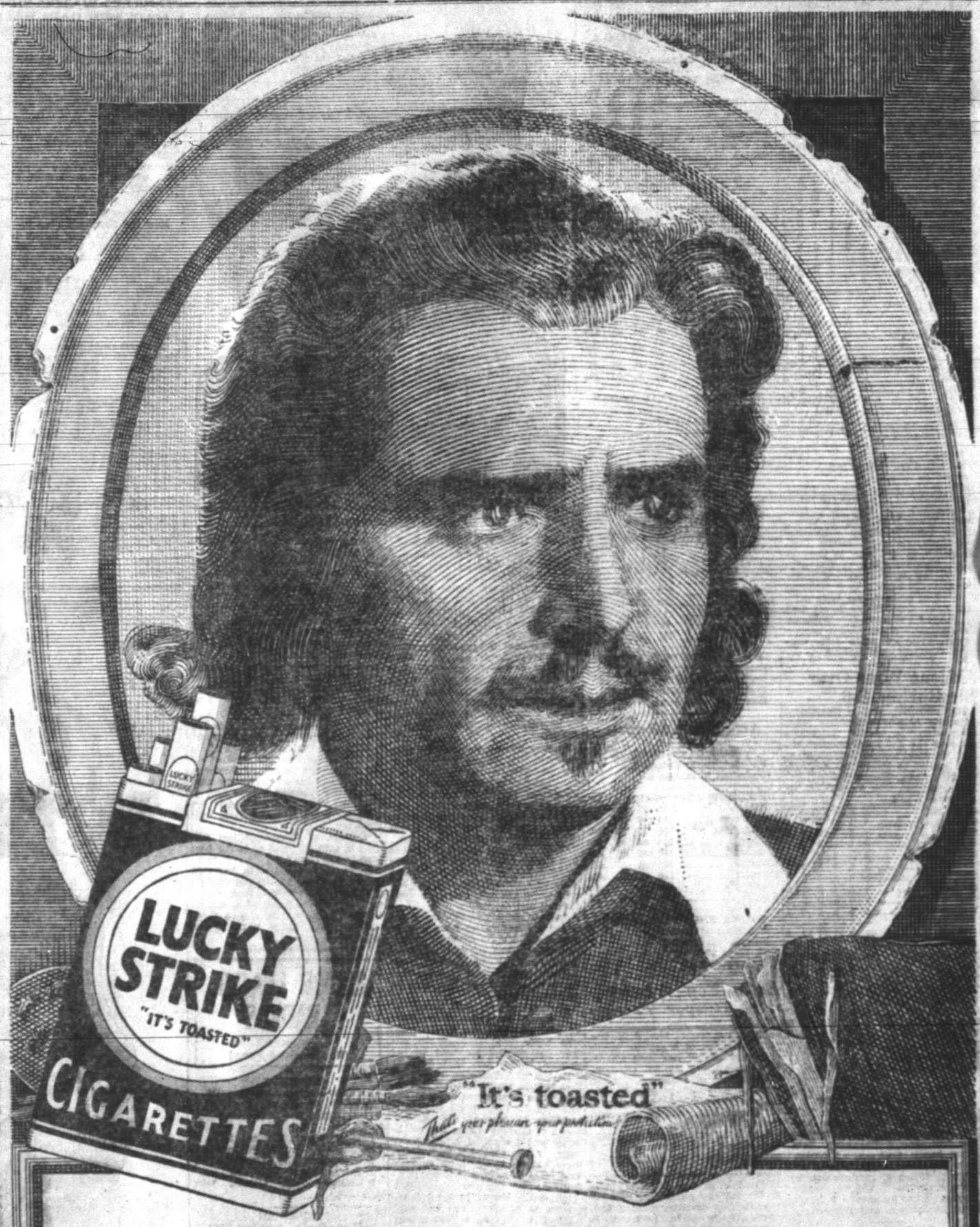

Douglas Fairbanks

America's Motion Picture Favorite, as he will appear in his forthcoming production "The Iron Mask" says—

"I get more kick from the Lucky Strike flavor than from any other cigarette. They are easier on my throat and wind. That's why I smoke nothing but Luckies. Toasting really means a lot to me. My own experience has proven that toasting not only takes out the bad things but doubles the flavor."

Douglas Fairbanks

© 1928 The American Tobacco Co., Manufacturers

RAILROAD MEN OF WEST VOTE ABOUT STRIKE

BALLOTS HANDED OUT TODAY; RESULTS OUT SEPT. 2

(By Associated Press)

CLEVELAND, O., Aug. 14.—Sectional meetings were called today to distribute strike ballots to approximately 70,000 employers of Western railroads. Wage disputes between the roads and the Brotherhood of Railroad Trainsmen and the Order of Railway Conductors, precipitated the action.

A. F. Whitney, president of the Brotherhood of Railroad Trainsmen, said the ballots would be distributed today by 90 general chairmen of the two Brotherhoods meeting with their committees throughout the West. The decision will be announced September 2.

About 80 railroads owning approximately 98 percent of the mileage west of Chicago are involved. Wage differences have been settled by arbitration in the east and south.

Original Demands Held

As a result of failure of recent efforts to settle the wage question by arbitration in the western states the balloting will be on the original demands of the unions for increases ranging from 10 percent for trainmen to 18 percent for trainmen and conductors, Whitney said.

The labor organizations recently rejected an offer of a 7 1-2 per cent increase because the union insisted on retaining existing working rules which the Western roads wished to abolish. Among the rules in dispute were those governing the restrictions on the use of two locomotives and the number of cars to be pulled by two engines.

The 7 1-2 per cent offer was made following conferences at Chicago between representatives of the union, the roads and John Williams of the Federal Board of Mediation. This increase was satisfactory to the labor organizations but they contended the working conditions were more important and negotiations were dropped.

Among the more important of the 80 western roads involved are the Southern Pacific, Union Pacific, Atchison, Topeka and Santa Fe, Rock Island, Chicago and Northwestern, Burlington, Chicago, Milwaukee and St. Paul, Denver and Rio Grande, Great Northern, Northern Pacific and the St. Louis and San Francisco.

With the CANDIDATES

SMITH ENDS WORK ON SPEECH; TALKS WITH FARM HEADS

BY D. H. OLIVER
Associated Press Staff Writer.

ALBANY, N. Y., Aug. 14. (AP)—Gov. Smith had at lease one important campaign task off his mind today—completion of his speech of acceptance to be delivered a week from tomorrow.

After winding up a long conference with Southern and Middle Western farm leaders, the Democratic presidential nominee last night put finishing touches on the address, and cleared the way for a series of conferences today with party leaders, two of whom were pre-convention opponents.

Aides Are Gathering

Senator Carter Glass, of Virginia, who had an important part in drawing up the law enforcement plank, heads the list of prominent Democrats Smith has invited here to talk over the situation. He was due in Albany today. Josephus Daniels will arrive tomorrow, to be followed by Senator George, of Georgia, on Thursday and Senator Walsh of Montana, on Friday. All are avowed drys.

The governor's speech formally accepting the nomination will be "about as long as Hoover's," one of his associates said. The word has been passed that Smith will discuss all issues and will treat exhaustively the prohibition and farm relief problems.

Farm Relief To the Fore

One of these, farm relief, came forcibly to the front yesterday when the governor spent more than five hours listening to an outline of the question as they saw it from eleven farm group heads from the south and middlewest, headed by George N. Peek, of Illinois who recently joined the Smith camp. Politics, both Smith and the farm leaders emphasized, did not enter into the discussion, it being pointed out that the nominee had invited the ten men and one woman to Albany to obtain their views on a subject considered economic, not political.

At the end of the meeting, Governor Smith issued a brief statement reiterating that he intended to discuss the subject fully in his speech, August 22 and declaring he had informed the conferees that, in his mind, "the essentials of the relief they are seeking through legislation are covered in the Democratic platform on which I stand." There remained only the details to make those essentials effective, he said.

In a joint statement the farm leaders said they were "pleased with the Governor's interest in and understanding of the agricultural problem."

HOOVER RETICENT AND KEEPS PLANS MUCH TO HIMSELF

BY JAMES L. WEST
Associated Press Staff Writer

STANFORD UNIVERSITY, Cal., Aug. 14. (AP)—Silence still is the rule of Herbert Hoover in his campaign for the presidency.

The Republican candidate hints it has dissipated any thought that with the delivery of his acceptance address he would speak more or less freely on the recurring political incidents of the day. His utterances for publication will be confined to his public addresses and such written statements he may issue.

While Hoover occasionally has conferences with correspondents who are accompanying him on his first swing across the country, he has laid down a rule against quoting what he has to say. He appreciates the difficulties thus presented to the news writers, but insists upon adhering to his official policy.

Campaign Differs

This is one particular in which his campaign has differed from most of those that have gone before. He would make it different in another respect; that of sharply limiting the number of speeches to be made before election day. However, most of his advisors believe he will be unable to realize this desire because of the great pressure that will be brought to bear upon him by party leaders in various parts of the country as the campaign grows in intensity.

Before getting back to Washington on the afternoon of August 24 Hoover will make two fixed speeches, one at Los Angeles Friday, and the other at West Branch, Iowa, his birthplace, on August 21, and then he will remain silent until perhaps on Labor Day.

After that time his plans are incomplete.

STORMS AGAIN SWEEP ACROSS DAMAGED AREA

RED CROSS CALLED ON TO AID IN CARE OF UNFORTUNATES

(By Associated Press)

JACKSONVILLE, Fla., Aug. 14.—The fourth tropical disturbance within a week was gathering force in the Caribbean today as it swept toward Cuba while the Florida Peninsula grappled with the destruction and dangers left in the wake of its predecessors.

The west coast of the state was recovering from effects of a gale which swept by northward last night although the fate of two or more vessels whose distress flares were sighted at St. Petersburg was not determined.

On the East coast, the Lake Okeechobee region, west of Palm Beach, was sending out calls to the National Red Cross for aid in caring for several hundred persons left destitute by the flood aftermath of the first hurricane which roared in from the Atlantic a week ago today.

Passengers Are Saved

The liner Munamar, New York bound from Miami and Nassau, was still held fast on the sand near Hole-in-the-Wall, Great Abaco, Bahamas, where it was blown Sunday. Her 75-passengers were landed at Nassau last night, having been taken off by a tug. The freighter, Lake Treba, Santo Domingo to Havana, struggled into port at Key West yesterday leaking badly from a four days sojourn on a sand bar in the Bahama channel. Further trouble was anticipated today, particularly for small shipping, as the weather bureau at St. Petersburg, warned that tides along the west coast and through the keys would range up to nine feet with the passing of last night's storm.

Emergency of conditions in the Lake Okeechobee region, which has been drenched almost ceaselessly by rains since the hurricane of last Tuesday, was recognized yesterday when Okeechobee City, largest town in the area, called on the national Red cross for aid in feeding the homeless and destitute along the course of the rampaging Kissimmee river to the north.

Meanwhile the river continued to rise, flooding thousands of fertile acres along a 30-mile stretch approaching the lake. Condition of the lake itself was undetermined.

Sarasota, Tampa, St. Petersburg, and other towns were in darkness during the night, and damage was comparatively heavy from the winds.

New Orleans Fears For Floridans

NEW ORLEANS, Aug. 14 (AP)—The New Orleans weather bureau reported at 9 o'clock central time today that its readings placed the center of the storm between Tampa and Apalachicola, Fla., with a slow westward movement.

Apalachicola has shown a steadily dropping barometer since last night, the forecaster said. At 7 a. m. today it stood at 29.64 and the wind was blowing 24 miles an hour from the northwest.

Rain Falls Again

Last night the wind in that area reached a velocity of 30 miles an hour with a downpour of rain.

Pensacola, bureau officials said, had the next lowest barometer reading at 29.92 with a 12 mile wind from the north. The same wind was reported blowing at Mobile and Tampa.

In Jacksonville the blow had reached a 20 mile velocity early today and was coming from the southeast. The barometer stood at 29.98, the highest of the reporting stations, indicating, the forecasters said that the storm was moving west of Jacksonville.

Washington Bureau Makes Its Report

WASHINGTON, Aug. 14. (AP)—The Weather Bureau's general forecast today says:

"The tropical disturbance that was a short distance west of Tampa, Fla., last night is central this morning between Apalachicola and Cedar Keys and is of moderate intensity. The tropical disturbance that crossed the Windward Islands Sunday night is central some distance southwest of Porto Rico, probably moving west northwest and caution has been advised to vessels west and northwest of the center."

Love

(Continued from page 1)

jetcive as effectively and as speedily as possible."

"The grounds upon which my view of the situation is based are as follows:

Gives His Views

"The Democratic state executive committee yesterday changed the rules in the middle of the game. For a quarter of a century the law of Texas, and the Democratic practice has provided, as it still provides, that a qualified voter taking the statutory pledge can vote in a Democratic primary election for State and local officers without pledging himself to support the Democratic presidential nominee. This law passed in the legislature of 1907 was designed to permit those unwilling to support Democratic presidential candidates to vote in Democratic primaries for state and local officers, as E. G. Senter, who wrote the law, has publicly stated and as those of us who were in the legislature and helped to pass it will recall.

"It is also the intent and effect of this law, and has been the practice, that each voter in a Democratic primary election taking the pledge should construe the pledge for himself, in the light of his own conscience. Our appellate courts have held this to be the law. Yet, on Monday the State Executive committee undertook to construe this pledge and to force its construction on the Democratic voters. By this action the state executive committee clearly designed to keep all Democrats who are determined to vote against Al Smith in November out of the run-off primary. Thus it is intended to exclude large numbers of voters from the run-off primary who were allowed to participate in the first primary.

Name Is Certified

"The Democratic Executive State Committee has certified my name to be printed on the official ballot for the run-off primary just as the same committee certified by name to the various countries in the first primary. This action is in accordance with the plain letter of the law of Texas, but, unfortunately, under the decision of the San Antonio Court of Civil Appeals it is not conclusive upon the county executive committees."

"Under this decision there can be no assurance as to the number of counties in which my name will be left off the official ballot in the run-off primary.

"It is true that the Attorney-General has held that a voter may lawfully write in my name where it is not printed on the ballot, but I am advised by a number of voters who wrote in my name in the first primary that their votes were not counted. The official returns in Val Verde county gave me no votes, yet I am assured by a number of voters in that county that they and others voted for me by writing in my name.

"I do not say that I would be nominated if my name were printed on the official ballot in every county, but I do say that without my name being so printed on the ballot in every county it is impossible for me to have a fair chance to be nominated.

"For these reasons, among others, I am convinced that I ought to discontinue my candidacy. I have no complaints and no regrets. I have tried to serve the cause of good government and I believe that my candidacy will be found to have rendered such a service.

"I am a Democrat, and I am against Al Smith because I am a Democrat, the San Antonio Court of Civil Appeals to the contrary, notwithstanding. I have great respect for our courts, but no court has the power to compel me to violate my conscience by voting for Al Smith or to compel me to leave the Democrat party in which I was born and which I have served unselfishly for forty years.

"I congratulate my opponent sincerely on his renewed opportunity to serve the incomparable people of Texas."

Barry Miller Has 'Nothing To Say'

DALLAS, Aug. 14 (AP)—Lieutenant Governor Barry Miller declined today to comment upon the withdrawal of State Senator Thomas B. Love as his opponent in the second democratic primary.

"I have not seen Senator Love's statement," he said. "I have nothing to say at this time and probably will not have."

Lancaster (O) farmer set a hen on a batch of turtle eggs. They hatched, and the whole family turned turtle.

RELIEF FROM FLIES Guaranteed

Keep FLY-TOX handy. This stainless . . . fragrant spray is guaranteed to kill. The mist-like spray . . penetrates corners . . floats into curtain folds and kills these lurking, buzzing pests. Fly-Tox is harmless to people. Every bottle guaranteed.

FLY-TOX

DEVELOPED AT MELLON INSTITUTE OF INDUSTRIAL RESEARCH BY REX RESEARCH FELLOWSHIP

ROYAL CORDS NOW

Cost you less and Give you more

Prices are lowest in Royal Cord history

More Comfort..More Speed....More Ease in Steering..... AND MORE MILEAGE

U.S. ROYAL CORDS

No better tires made today

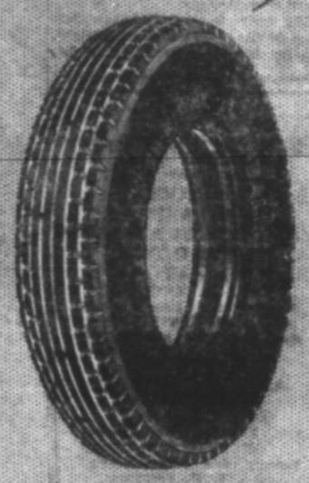

UNITED STATES US RUBBER COMPANY

For Sale by: Super Service Station—Broadway at Ave M—Phone 1616

U. S. Tires and Tubes

A Full Range Of Sizes Of Course At—

Super Service Station, Inc.

Broadway At Avenue M. Phone 1616

A Quarter a Week for—

WHAT?

IF you use Conoco Ethyl Gasoline, it will cost you on the average only about twenty-five cents more per week of motor operation than if you buy ordinary gasoline. But, you ask, why should I pay even that negligible premium?

And the answer is this: For your quarter a week you get *all* your motor's power with no knocks. You get practically high compression performance—no matter how choked with carbon the engine may be; you get an instant pick-up, greater flexibility, less gear shifting.

Weighing all of these advantages together you will finally discover that instead of paying a premium you are actually saving a great many dollars due to reduced repair bills and the longer life which the regular use of Conoco Ethyl will give to your motor.

In the long run, Conoco Ethyl Gasoline is *the* economy fuel. A good fair trial will convince you.

Get it at the Conoco Ethyl Sign

CONTINENTAL OIL COMPANY
Producers, Refiners and Marketers
of high grade petroleum products in Arkansas, Colorado, Idaho, Kansas, Missouri, Montana, Nebraska, New Mexico, Oklahoma, Oregon, South Dakota, Texas, Utah, Washington and Wyoming

CONOCO ETHYL
extra knockless miles

The New Style Note For FALL 1928!

VELVETS

In Printed And Plain

YOU have heard much about the popularity of Velvets for Fall in the advance style information. Actually they are even more popular than you have been lead to believe. More than this they are now a reality in this fine store.

Transparent Velvets

The softest richest possible weave—every yard imported and in the rich black, blue and tan shades so favored by fashion. Our showing now includes plain cloths at $9.85 and a wealth fo most attractive printed Transparent velvets priced yard ---------- **$10.85**

Fine Chiffon Velvets

Not in the transparent construction but even finer in texture and much more serviceable in actual use—two very pleasing numbers in black only are now here—priced..... **$7.85** and **$12.45**

Plain And Printed Velvetine

In the more moderate prices Velvetine is decidedly popular for the same rich effects are possible at a lower price level. Here are complete color ranges in plain colors priced $2.50 and $3.50. A varied array of printed Velvetines are being shown at -------- **$2.25, $2.75** and **$3.75**

Buy Your Velvet Dress Now—
Wear the New First

Hemphill-Wells Co.

ELECTRIC CHAIR

(Continued from Page 1)

one-year sentence, and put Tucker down as Hall, with 99 years to go. His year would have been out in December.

But Hall couldn't even wait to serve out his one year.

One day recently Hall and some other convicts were working in a field under the direction of guards. Catching a guard by surprise, Hall overpowered him and took away his pistol and shotgun. He and six other prisoners made a break for freedom. Sergeant Henry Ward ordered them to halt and Hall shot him dead.

The seven ran to the road, commandeered a passing auto and made the driver speed toward the town of Richmond, but were captured by a posse after a gun battle.

So now Hall faces a charge of first degree murder.

When he was caught, however, he was put down on the books as Raymond Tucker. This was too much for the real Tucker and he promptly revealed the hoax. As a result, the entire prison system is being investigated.

Meanwhile, however, Raymond Hall awaits almost certain death in the chair.

And, all because he couldn't wait for four more months to pass!

POULTRY SHOW

(Continued from page 1)

directors believe.

Due to the increase in interest in the poultry industry on the Plains, a large number of breeders from over the Southwest is expected. The increase in the number of poultry farms on the Plains and the number of hatcheries on the Plains is evidence of the increase in the industry.

Auto Business In Lubbock Is Good

Six hundred new cars have been registered in Lubbock county this year, official records of County Tax Collector I. F. Holland show.

Eighty new cars have been licensed here during the month of August, which promised to become one of the banner months of the year from the standpoint of new car registrations. Total registration of all cars this year is 8,053.

Licenses for new cars yesterday afternoon and this morning were issued to Clifford Williams, D. Jarrett, Roscoe Parks, and the Butler company.

"Be summer-wise!"

TREE TEA

ORANGE PEKOE

The right tea to use when you serve it

Iced

BLAME PLACED ON SHOULDERS OF EXECUTIVE

TOOMBS IS RESPONSIBLE FOR CRASH OF FIRM, CLAIM

(By Associated Press)

ST. LOUIS, Aug. 14 (AP).—Blame for the plight of the International Life Insurance company from which is missing $3,500,000 of assets, was placed on the shoulders of Roy C. Toombs, its president, by his associates in the company.

Testifying at a session of the investigation in progress here, T. J. McReynolds, member of the finance committee and a vice president, and Bee Barclay and H. O. Woodward, assistant financial managers, said Toombs was to blame.

Barred in Some States

Meanwhile dispatches told of the action of six state insurance commissioners in forbidding the company to do business in their states. The states from the company was barred from operation yesterday are Oklahoma, West Virginia, Nebraska, Maryland, Indiana and Ohio, while Virginia has given the company an opportunity to show why it should not be barred.

Toombs who was arraigned in court in Chicago yesterday had not put in an appearance here last night and District Attorney Sidener expressed belief he would be here today to answer any charges.

Local Youths Will Face County Court

Trial of the two local youths for delinquency in connection with the theft last week of four dozen new golf balls from the county municipal golf course east of the city will be tomorrow morning county authorities said this morning.

The young boys have been held in jail for several days. Parents of the youths made no attempt to gain their release. The parents were notified last Sunday.

'Rent your spare bedroom. Phone 12 or 14.

Summer Has Gone

From a merchandising standpoint—the public is no longer interested in the purchase of summer things except in cases where it is a matter of thrift—

You Will Find

that our store is already in position to show many things for early fall and they are very realistic in their presentation—

MANY NEW COATS—
DRESSES AND HATS

Silks—Velvets—Woolens and Accessories

Business Is Good

Minter-Gamel Company

That Friendly Store

LOOKING 'INSIDE' THE CANDIDATES

* * *

MRS. MOSKOWITZ, SMITH'S ADVISOR, CALM, SERENE, HELPFUL; HOOVER IS BASHFUL.

By MARY BAINBRIDGE HAYDEN
(Associated Press Staff Writer)

STANFORD UNIVERSITY, Cal., Aug. 14 (AP)—Herbert Hoover dislikes the spotlight. He is uncomfortable when pointed out and stared at.

To those who stand near him in crowds, it is sometimes evident he is uncomfortable when the center of attention, and must some times make an effort to maintain his serenity of manner.

As he sat in the bow of a ferry boat crossing San Francisc bay recently, with a bank of faces turning with his every move, and the small irritating clicks of cameras on all sides, a quick little jerk of his big body occasionally would betray his annoyance or a sidelong flash from his keen blue eyes, his impatience.

It is on fishing trips, perhaps, that the inescapable retinue of the presidential candidate is most irksome, since to him fishing is a real art and philosophy.

Cameras Spoil Fishing

On the trip to the sierras two weeks ago, he stood one day in his huge rubber boots, thigh deep in a favorite trout stream. A dramatic moment had arrived, semi-sacred to any true fisherman—when a trout in a deep pool was watching his bait. Almost, nibble, when splash went tripods in the stream and the brittle click of cameras broke the forest stillness. Not a word from the fisherman, but the lines deepened n his face as he stalked off downstream.

To the stranger the difficulty Hoover has in getting accustomed to the spotlight is at first glance surprising since ten years ago his was already a world-known name. His friends, however, find it readily comprehensible.

They explain that in every great enterprise he has engaged upon he has remained invariably in the background. He was "the chief" always, the ultimate authority whose hand and thought were felt by the least of his subordinates.

BY MARTHA DALRYMPLE
(Associated Press Staff Writer)

ALBANY, N. Y., Aug. 14 (AP)—A woman, a capable, kindly woman, is carrying a large and important burden in the democratic fight for the presidency. Mrs. Belle Moskowitz, wife of Dr. Henry Moskowitz, was the title director of publicity for the campaign and functions on the all important executive committee.

Her presence in Albany during these pressing days before Governor Smith is officially notified of his nomination and her inclusion in all important conferences indicate to some extend the weight that is attached to her opinion.

A Social Service Worker

She brings to the 1928 campaign years of affiliation with the party, as well as long years of experience in New York where she has been actively associated with numerous social service organizations.

She sits quietly at a conference of men and women whose names are of greatest importance in their chosen fields, her mild gray eyes swiftly taking in the scene. Six people can ask her sixteen questions at the same time and she calmly answers them in sequence.

Mrs. Moskowitz was in Albany when Governor Smith first began work on his acceptance speech and was a member of the group of very close personal advisors who went over the projects with him.

WOMAN SLAIN IN STREET; CLUE TO SLAYER IS LOST

MYSTERY SOLVED

SOUTH BEND, Ind., Aug. 14 (AP)—Austin Pavey, 35, amateur photographer, committed suicide last night as police entered his home to arrest him in connection with the murder yesterday afternoon of Mrs. Lillie Mae Carmein, 33, factory worker. Mrs. Carmein was shot four times and her body left lying in one of the principal streets of the city.

According to friends of the family the suicide was the last act of a triangular love affair. Elmer Carmein, husband of the dead woman, is grief striken, as is a ten year old son.

(By Associated Press)

SOUTH BEND, Ind., Aug. 14.—Mrs. Lillie Mae Carmean, 33, factory worker, was shot to death by an unknown man in a mysterious slaying here yesterday. Although Mrs. Carmean was shot four times on one of the principal streets of the city, police could find no witness to the slaying and both Mrs. Carmean and her assailant were unidentified for some time.

Although they did not witness the shooting, two local business men said they saw a man carrying a revolver jump into an automobile and speed away immediately after they heard several shots.

The body of Mrs. Carmean, left lying in the street by her assailant, was not identified until last night.

Lubbock Sanitarium Clinic

—and—

LUBBOCK SANITARIUM
RADIUM, X-RAY AND PATHOLOGICAL LABORATORY
DR. J. T. KRUEGER
Surgery and Consultations
DR. J. T. BUTCHINSON
Eye, Ear, Nose and Throat
DR. M. C. OVERTON
Diseases of Children
DR. J. P. LATTIMORE
General Medicine
DR. F. B. MALONE
Eye, Ear, Nose and Throat
DR. J. H. STILES
Surgery and Physotherapy
DR. L. P. SMITH
General Medicine
DR. HERBERT C. MAXWELL
General Medicine
DR. J. E. ANDERSON
X-Ray and Laboratory
C. E. HUNT
Business Manager

A chartered Training School for Nurses is conducted in connection with the Sanitarium. Young women who desire to enter training may address the Lubbock Sanitarium.

PICKERS WILL BE PLENTIFUL

LABOR BUREAU AT FT. WORTH BUSY WITH ANNUAL PLANS

(By Associated Press)

FORT WORTH, Aug. 14.—Preparations for handling 400,000 cotton pickers in Texas fields were made Tuesday by C. W. Woodman, assistant director of the Farm Labor division of the United States Department of Labor, with headquarters here.

Only two counties north of San Antonio have issued calls for pickers but with present weather condition prevailing, Woodman expects that Central Texas fields will be ready soon. A thousand workers are needed at once in Rusk and Kaufman counties.

Lower counties of West Texas probably will be ready for picking September 20 and northern counties of that section about October 15, Woodman believes.

In order to direct laborers to sections in which they are needed labor bureau offices have been established in Victoria and Refugio counties. Another was to be started in operation in Dallas and a fourth will be opened Wednesday in Waco.

SUGAR LUMP

For Breakfast

the new breakfast bacon

School Girl
GOSSARDS

Girdles, soft and pliable of scientific Gossard design are offered in many expressions in our corset department.

$2.00 TO $16.50

Combinations, one piece garments, boneless but designed to support are available at several various prices.

Barrier Bros

Modern Traffic's Greatest Aid

PORTLAND cement concrete is the only street paving material which retains *indefinitely* the true even riding surface built into it by the paving craftsman's skill.

Concrete pavements stand up under the pounding of heavy vehicles, and facilitate the flow of traffic.

When you widen or repave your streets—parkways, residence and commercial streets—think *first* of portland cement concrete, modern traffic's greatest need.

PORTLAND CEMENT ASSOCIATION
Athletic Club Building, DALLAS, TEXAS

PORTLAND CEMENT
CONCRETE
FOR PERMANENCE

Danger--Stop--Mud!

Do not let mud dry on your car and ruin its beauty — Largest Modern Wash Rack in Lubbock.

EXPERT POLISHERS—VACUUM UPHOLSTERING—CLEANING

SOUTH PLAINS MOTOR COMPANY

Phone 1511 1318 Broadway

...t section about Octo... ...in believes. ...to direct laborers ... which they are need... ...u offices have been ... ...n Victoria and Refu... ...nother was to be sta... ...ation in Dallas and ... be opened Wednesd...

...ool Girl ...OSSARDS

..., soft and pliable of ...e Gossard design are ... in many expressions ...corset department.

...0 TO $16.50

...tions, one piece gar... ...boneless but designed ...port are available at ...various prices.

...rrier Bros

...ffic's ...Aid ...he only stre... ...nitely the tru... ...paving craft... ...the poundin... ...w of traffic. ...ts—parkways ...k first of por... ...greatest nee... ...IATION ...TEXAS ...T ...TE... ...N C E...

PLENTY OF RAIN FOR FARMERS IN BROWNFIELD AREA

BROWNFIELD, Aug. 14. (Special)—Rains through July and August have totalled more than ten inches with July showing an excess over an previous year since records have been kept. The south half of the county has received more than any other portion but in all sections the amount has been more than sufficient to mature all crops.

Cotton is of rank growth and is in need of dry hot weather and in fact its present condition is not at all satisfactory although a fair crop is in process of maturing. The corn crop will better than usual with production in bushels equal if not greater than any previous year. Maize, kaffir and other sorghum grains promise abundant yields, and in fact all indications point to one of the most prosperous years ever witnessed in this section.

A few leaf worms are found in the fields and some boll worms, really the corn worm, which we have had with us always, are to be found, but there is no visible damage being done by either. Farmers have prepared themselves to combat them by procuring sprays and poison and will not allow them to appear in large numbers before spraying operations are commenced. Dealers have supplied themselves with worm poison, there being three car loads in storage at Brownfield. In previous years the poison has had to be ordered and shipped after the worms appeared and the delay has caused much damage in other years.

Ralls District To Have Bond Election

RALLS, Texas, Aug. 4. (Special)—A $15,000 school bond election will be held in Ralls on Aug. 18. Due to the rapid growth of the large school district many improvements and more equipment is needed. This bond issue will take care of the necessary improvements.

ESTABLISHED 1910
H. V. Robertson & Company
CERTIFIED PUBLIC ACCOUNTANTS
Federal Tax Service—Industrial and Petroleum Engineers
830-1-2-3-4-5 AMARILLO BLDG., AMARILLO, TEXAS
Phone 2-2083

HEMPHILL-WOODS COMPANY
(Lubbock Insurance Agency)
INSURANCE AND BONDS
We Represent Companies of Proven Strength and Security
508-10-12 Myrick Bldg. Phone 287

Peters, Haynes & Strange
Architects
615-617 Myrick Bldg. Phone 744

TAXIPHONE 336
NICE, NEW CARS

YELLOW CAB PHONE 888
QUICK, COURTEOUS AND DEPENDABLE TRANSPORTATION!
You're protected when you ride in a Yellow Cab
Let us serve you!
W. A. and C. D. Izard, Phone 888

UNION BUS TERMINAL SCHEDULES

NORTH PLAINS COACHES
LUBBOCK TO AMARILLO

NORTH BOUND—READ DOWN					SOUTH BOUND—READ UP			
[illegible]	10:30AM	2:30PM	5:00PM	LUBBOCK	1:40PM	4:25PM	7:15PM	9:40PM
[illegible]	11:10AM	3:10PM	5:35PM	ABERN'TY	1:00PM	4:00PM	6:30PM	[illegible]
[illegible]	11:45AM	3:45PM	6:10PM	HALE CENTER	12:25PM	3:25PM	5:55PM	[illegible]
9:45AM	12:10PM	4:10PM	6:30PM	PLAINVIEW	12:00N	3:00PM	5:30PM	[illegible]
10:10AM	12:35PM	4:35PM	7:00PM	KRESS	11:35AM	2:35PM	4:55PM	[illegible]
10:45AM	1:10PM	5:05PM	7:35PM	TULIA	11:00AM	2:00PM	4:30PM	[illegible]
11:15AM	1:40PM	5:45PM	8:05PM	HAPPY	10:30AM	1:30PM	3:55PM	[illegible]
12:00N	2:25PM	6:25PM	8:45PM	CANYON	9:45AM	12:40PM	3:15PM	5:00PM
12:45PM	3:15PM	[illegible]	9:30PM	AMARILLO	9:00AM	12:00N	2:30PM	5:00PM

Convenient connections at Amarillo for Panhandle oil fields, Colorado and Oklahoma.

SOUTH PLAINS COACHES
LUBBOCK TO SWEETWATER

SOUTH BOUND—READ DOWN					NORTH BOUND—READ UP			
7:45AM	12:00N	2:30PM	5:00PM	LUBBOCK	12:15PM	4:00PM	6:45PM	2:00AM
8:15AM	12:30PM	3:00PM	5:30PM	SLATON	11:30AM	3:00PM	6:15PM	1:00AM
8:30AM	12:45PM	3:30PM	5:45PM	SOUTHLAND	11:15AM	2:30PM	8:00PM	12:40AM
9:15AM	1:30PM	4:00PM	6:30PM	POST	10:45AM	2:15PM	7:15PM	12:15AM
9:45AM	2:00PM	4:30PM	7:00PM	JUSTICEBERG	10:15AM	1:50PM	6:30PM	11:30PM
10:15AM	2:40PM	5:10PM	7:40PM	DERMOTT	9:30AM	1:10PM	5:50PM	10:50PM
10:45AM	3:00PM	5:30PM	8:00PM	SNYDER	9:15AM	12:50PM	5:30PM	10:30PM
11:35AM	3:15PM	5:50PM	8:20PM	HERMLEIGH	8:55AM	12:00N	5:00PM	10:00PM
11:30AM	3:30PM	4:15PM	8:35PM	INADALE	8:40AM	11:40AM	4:45PM	9:45PM
12:00AM	3:45PM	4:25PM	9:00PM	ROSCOE	8:20AM	11:25AM	4:20PM	9:20PM
12:30N	4:10PM	6:30PM	9:15PM	SWEETWATER	8:00AM	11:00AM	4:00PM	9:00PM

Connections at Sweetwater for Abilene and Ft. Worth at 12:15PM, 4:20PM and 7:00 PM. Connections at Sweetwater for San Angelo at 8:20AM, 12:15PM, 4:30PM and 9:00PM. Connections at Snyder at 10:35AM and 5:30PM for Colorado, 10:30AM for Breckenridge and Fort Worth.

LUBBOCK-BROWNFIELD-ODESSA-ROSWELL

READ DOWN				READ UP		
[illegible]	12:30PM	5:00PM	LUBBOCK	9:30AM	2:00PM	6:30PM
7:00AM	1:15PM	5:45PM	ROPES	8:45AM	1:30PM	5:45PM
8:00AM	1:35PM	6:00PM	MEADOW	8:15AM	1:00PM	5:25PM
8:30AM	2:00PM	6:30PM	BROWNFIELD	8:00AM	12:30PM	5:00PM
—	3:00PM	—	SEAGRAVES	—	11:30AM	—
—	3:30PM	—	SEMINOLE	—	11:00AM	—
—	5:00PM	—	ANDREWS	—	9:30AM	—
—	6:30PM	—	ODESSA	—	8:00AM	—

[illegible] P. M. Car from Lubbock makes connections for Plains, Bronco, Tatum and Roswell.

SUNSET COACHES
LUBBOCK TO CLOVIS

WEST BOUND—READ DOWN				EAST BOUND—READ UP		
9:00AM	12:30PM	5:00PM	LUBBOCK	12:00N	4:40PM	9:00PM
9:25AM	12:55PM	5:25PM	SHALLOWATER	11:30AM	4:10PM	8:30PM
9:50AM	1:25PM	5:55PM	ANTON	11:05AM	3:40PM	8:00PM
10:23AM	1:40PM	4:25PM	LITTLEFIELD	10:45AM	3:20PM	7:40PM
10:45AM	2:00PM	6:40PM	AMHERST	10:20AM	3:00PM	7:20PM
11:10AM	2:25PM	7:00PM	SUDAN	10:10AM	2:45PM	7:00PM
11:45AM	3:05PM	7:45PM	MULESHOE	9:10AM	2:00PM	6:10PM
11:45AM	4:00PM	8:30PM	TEXICO	8:20AM	1:05PM	5:20PM
12:00N	4:40PM	9:00PM	CLOVIS	7:40AM	11:45AM	4:00PM

LUBBOCK TO LEVELLAND

11:30AM	5:30PM	LUBBOCK	9:30AM	4:00PM
12:00N	6:00PM	HURLWOOD	9:05AM	4:05PM
12:30PM	6:30PM	SMYER	8:25AM	3:25PM
1:20PM	7:00PM	LEVELLAND	8:00AM	3:00PM

RED STAR COACHES
LUBBOCK TO BIG SPRING

READ DOWN				READ UP		
8:00AM	2:00PM	5:00PM	LUBBOCK	10:30AM	2:30PM	10:00PM
9:00AM	3:00PM	6:00PM	TAHOKA	9:15AM	1:25PM	8:50PM
9:30AM	3:30PM	6:30PM	O'DONNELL	8:45AM	12:55PM	8:20PM
10:10AM	4:10PM	7:10PM	Ar. LAMESA Lv.	8:10AM	12:20PM	7:40PM
10:15AM	4:30PM	7:20PM	Lv. LAMESA Ar.	7:50AM	11:50AM	7:40PM
10:50AM	5:00PM	7:50PM	SPARENBERG	7:20AM	11:20AM	7:00PM
11:10AM	5:20PM	8:10PM	ACKERLY	7:00AM	11:00AM	6:40PM
11:35AM	5:35PM	8:25PM	KNOTT	6:45AM	10:45AM	6:25PM
12:30PM	6:30PM	9:15PM	BIG SPRING	6:00AM	10:00AM	5:40PM

Connections at Lubbock with all lines east, west and north. Lamesa connections for Midland at 10:30AM, 4:30PM. Big Spring all lines east, west, south and T. & P. trains.

LONE STAR COACHES
LUBBOCK, SPUR, WICHITA FALLS, BRECKENRIDGE AND FT. WORTH

Two through schedules daily. Closed busses. 118 miles pavement. Parlor cars from Breckenridge.

8:00AM	12:00N	5:00PM	LUBBOCK	10:00AM	8:30PM	3:30PM
8:20AM	12:20PM	5:20PM	IDALOU	9:40AM	8:20PM	3:10PM
8:40AM	12:40PM	5:40PM	LORENZO	[illegible]	8:00PM	2:50PM
9:00AM	1:15PM	6:10PM	RALLS	9:00AM	7:30PM	2:30PM
9:30AM	1:35PM	6:30PM	CROSBYTON	8:30AM	7:00PM	2:00PM
[illegible]	2:30PM	—	DICKENS	—	6:15PM	12:35PM
[illegible]	3:00PM	—	SPUR	—	6:30PM	1:30PM
[illegible]	3:30PM	—	GUTHRIE	—	5:00PM	11:30AM
[illegible]	4:30PM	—	BENJAMIN	—	4:00PM	10:15AM
[illegible]	5:45PM	—	SEYMOUR	—	3:00PM	9:15AM
[illegible]	6:45PM	—	WICHITA FALLS	—	12:30PM	7:15AM
[illegible]	7:00PM	—	THROCKMORTON	—	1:45PM	10:30AM
[illegible]	8:00PM	—	BRECKENRIDGE	—	12:45PM	9:00AM
[illegible]	11:30PM	—	FORT WORTH	—	9:00AM	—
			RALLS DIVISION			
[illegible]	2:30PM	—	RALLS	—	9:00PM	3:15PM
[illegible]	3:15PM	—	FLOYDADA	—	8:15PM	1:30PM
[illegible]	4:35PM	—	MATADOR	—	7:15PM	12:00N
[illegible]	6:00PM	—	PADUCAH	—	6:00PM	10:30AM
[illegible]	6:30PM	—	QUANAH	—	4:45PM	8:30AM
[illegible]	7:00PM	—	CROWELL	—	4:00PM	9:00AM
[illegible]	8:30PM	—	VERNON	—	3:40PM	7:30AM

[illegible] made for Aspermont, Stamford, Abilene, Albany, Cisco, Eastland, [illegible] Rule, Haskell, Munday, Olney, Graham, Electra, Burkburnett, Henrietta, [illegible] Decatur, Oklahoma City, other Oklahoma points, and Ft. Worth for Dallas [illegible] and points to the East

THESE POPULAR COMICS APPEAR EVERY DAY IN THE LUBBOCK DAILY JOURNAL

SALESMAN SAM — Sam's Kept Busy — By Small

MOM'N POP — Bruce Dangerfield's Big Surprise — By Cowan

FRECKLES AND HIS FRIENDS — Exercising His Pets — By Blosser

BOOTS AND HER BUDDIES — Real Excitement — By Martin

WASH TUBBS — Wild, Wild Touggourt — By Crane

NU--ENAMEL will improve the appearance of your car and you can apply it yourself. Self-leveling and quick drying. On sale at

DICKINSON RUBBER CO.
603 Broadway

ARROW SERVICE STATION
1801 Avenue M

REAL SERVICE STATION
822 Main St.

LUBBOCK DAILY JOURNAL

By THE AVALANCHE-JOURNAL PUBLISHING COMPANY
1211 TEXAS AVENUE
Member of Associated Press
Published Every Afternoon Except Saturdays and Sundays, and consolidated on Sunday morning only in the Sunday Avalanche-Journal

TELEPHONES
13 or 14—Private Branch Exchange Connecting All Departments

Dorrance D. Roderick.....Publisher
Charles A. Guy.....Editor

Entered as second-Class Mail Matter at the Postoffice at Lubbock, Texas, according to the provisions of the Act of Congress of March 3, 1879, and under the ruling of the Postmaster General.

NOTICE TO THE PUBLIC
Any erroneous reflection upon the character, standing or reputation of any person, firm or corporation, which may appear in the columns of this paper will be gladly corrected upon due notice of same being given to the editor.

The Associated Press is exclusively entitled to the use for republication of all news dispatches credited to it or so otherwise credited in this paper, and also the local news published herein. All rights of republication of special dispatches herein are also reserved.

SUBSCRIPTION RATES
Sent anywhere by mail or in the city limits by carrier, for Six Dollars per year, payable in advance.

Advertising Representatives
The Texas Daily Press League, Dallas, Kansas City, Chicago and New York.
Advertising rates upon application

The Journal is an Independent Democratic newspaper, supporting in its editorial columns the principles which it believes to be right and opposing those questions which it believes to be wrong, regardless of party politics; publishing the news fairly and impartially at all times.

Thought For Today

Charity shall cover the multitude of sins.—1 Peter 4:8.

That charity is bad which takes from independence its proper pride, from mendacity its salutary shame. —Southey.

National Anthem

The lady who recently offered $6000 for a new national anthem which would be better than the "Star Sangled Banner" has our best wishes, but the odds are about 5000 to one that, after she gets her prize song, the country won't adopt it.

National anthems aren't written in cold blood, so to speak. When they are really any good they spring up in times of trouble. They have to have a baptism in fire—such a baptism as the French hymn, "The Marseillaise," received, for instance. They have to have profoundly touching and moving associations interwoven in them—as "Dixie" had in the south. They just naturaly aren't produced by prize contests.

Our present national song could be improved upon. But, after all, it has been hallowed by a good many years of use. If it is ever replaced by a new one, the new one will spring into being during some great national crisis. It won't be written by someone trying to earn an easy $6000.

Fascist Education

Fascist Italy has issued a new order to Italian fascists who live in foreign countries such as the United States. It calls on these Italians to educate their children in fascist schools rather than in the schools of the country of their adoption, and demands that all of them wear the fascist bade at all times because "the bade is the symbol of Italianity for the wearer."

This really doesn't mean very much of anything. Yet Americans who favor restrictive immigration laws ought to send a vote of thanks to the fascist official who issued this order.

Ineffective as it doubtless will prove, it is certain to arouse a good deal of resentment in this country. It will simply serve to strengthen the hands of the people who want to see the entrance of southern Europeans into the United States cut down to an irreducible minimum.

Bull Fights

Bolivia has put the ban on bull fights. A government decree says that all public spectacles must be educational. Since bull fights aren't that, whatever else they may be, they must be stopped.

It would be interesting to see how such a law would work out in this country. Would a heavyweight championship prize fight, for instance, be classed as educational? It ought to be. An earnest, inquiring young man can learn a great deal about what kind of country this is by the fact that two 200-pound brutes can go into a ring, tap each other for an hour, and come out with something like a million dollars to divide between them.

The prize fight points its own moral. It is, really highly educational.

Nicaragua

It is reported at Washington that the marines' job of pacification in Nicaragua is nearly finished. More than 500 armed natives have surrendered in the last few weeks, and it is said now that Sandino's 150 men are the only remaining forces opposing the marine regime.

We can all hope that this is true. The whole Nicaraguan business has been rather expensive and unsatisfactory. Once in it, there wasn't much of any way out; but the sooner the whole thing can be cleared up and ended, the better.

THE PLAINSMAN Says:

That Girl on Broadway says going to court after marriage undoes everything that going to court before marriage causes.

* * *

Coach Henry Frnka, of the Lubbock High School Westerners, has a proposition to put up to the business men of Lubbock.

* * *

Briefly, it is this:

Do you want to help make Lubbock High's football team a winner? Do you want to give the Lubbock High grid stars the same advantages that those of other schools are receiving? Do you want to do something to help the 'home town' boys?

* * *

To make a long story short, Coach Frnka desires to take his 45 football aspirants to Two Draw lake, near Post, for a ten day training camp and he wants to take 'em down there next week, so as to prepare them for their gruelling schedule—the first game of which is during the annual Panhandle-South Plains fair.

* * *

In order to accomplish what he has set out to do in the way of football victories this fall, Henry believes that the camp—similar to the one held last year—is a necessity. But he hasn't the wherewithal to do it with and is logically looking to the business men of the city—the fathers and friends of the boys on his squad—to fix up that part of it for him.

* * *

The boys need $400 to put on the camp. Just $4 a throw for a 100 men in Lubbock whose places some day will be taken by the boys, of the city—some of whom are on that football squad. Judge Raley, who is heading the financial campaign, believes the men will be glad to 'kick in.' How about it?

* * *

On Friday of this week teams will take to the streets in an effort to make up the sum. There shouldn't be a 'turn-down' anywhere, with a fine fall assured, crops coming up nicely and even the lakes full of water. Lubbock donated to thousands to build a hotel and more thousands to get a railroad. Surely Lubbock, after a rest from drives, will be willing to invest $400 in the Lubbock High school football team—made up of OUR boys.

* * *

Holding a grid camp is not a new wrinkle even though it is new to Lubbock. Amarillo, Plainview, Snyder and other towns, right at our door are doing the same thing and if The Plainsman has been informed correctly the Board of City Development has made arrangements to pay for the early season training of the high school eleven there.

* * *

Lubbock High school has never occupied the position which it should in interscholastic competition, especially in football. Perhaps one of the reasons for that fact is that we've never afforded the necessary funds to equip and train the boys. Coaches Frnka and Del Morgan, who handled the Westerners last year proved their abilities as coaches. What Lubbock must do now is to prove its metal as a backer of its own boys.

* * *

When the Lubbock Board of City Development was informed of the training camp plan it was too late for the organization to do very much in the way of helping the game along in a financial way. The B. C. D. budget is planned in advance each year and had already been planned when the idea was presented. The organization will, in all probabilities, do what it can for the boys, but the big burden rests upon the shoulders of the individual business people and backers of the team.

* * *

The proposition of Coach Frnka is a fair one. It's before us for some action. Surely, if there are not 100 men in Lubbock who will be able to kick in $4 per man there must be fifty who are good for eight berries apiece. The Drive Opens Friday. Here's hoping it's a success!

* * *

That Man on Avenue Q says politics makes strange bedfellows—and stranger pie-eaters.

* * *

The umpire bawls the count of every pitch,
The golf ball whizzes off across the glen,
But still it won't be long before we hear
A whistle—Then the order 'first and ten!'

* * *

It begins to look like the much ballyhoo-ed Straton-Smith debate is going to go the way of the buffalo and the cigar store Indian and perhaps it is just as well. It is only reasonable to believe that both of the gentlemen in question have their minds fully made up concerning the New York Governor's political history and without a doubt little could be gained from the standpoint of the people, in their highly heralded verbal bout.

* * *

Both the gentlemen in questino are brilliant leaders in their respective lines. Their comment upon any subject not affecting them as much as the topic in question, would be interesting to hear. But The Plainsman hardly believes that their debate would do much good in the way of clarifying a question which is of shadowy material in the first place. Fewer hard feelings will result if both of them remain silent as far as the other is concerned.

Off For Another "Klondike"

"Without-Or-With, Offense To Friends Or Foes, We Sketch Your World Exactly As It Goes,"—Byron

We'll All Die Of Alcoholism If Death Percentages Do Not Flop, Dutcher Decides After Looking At Figures

By RODNEY DUTCHER
NEA Service Writer

WASHINGTON, Aug. 14.—If the ratio of increase in deaths from alcoholism in the first six years of prohibition continues, alcoholism will be the sole cause of death by 1970 and no American citizen need worry about any other ailment. In fact, alcoholism will have killed us all off.

Surprising? Well, let's figure it out.

The government has listed 900 deaths from alcoholism in 1920 and 4,109 in 1926. Population also increased, so the number of alcoholism deaths per 100,000 population rose from 1 to 3.9.

But the increase was one of 390 per cent and it will make our figuring much easier if we say there were four times as many deaths from alcoholism in 1926 as in 1920.

If there are four times as many alcoholism deaths in 1932 as in 1926 that will be 16 per 100,000 population. And if the ratio continues through 1938 it will be 64. And so on—256 in 1944, 4,096 in 1956, 16,385 in 1962, 65,535 in 1968—and in another year or two there'll be 100,000 deaths from alcoholism per 100,000 population. Result: No population.

But It Won't

One is justified in assuming, of course, that the ratio of increase will not continue. The pre-war alcoholism death rate, running from 5.4 to 5.8, may be as high as the prohibition rate will go.

Nevertheless, these figures on alcoholism and cirrhosis of the liver recently published by Mr. Hoover's department of commerce certainly do offer possibilities for analysis.

Wet states and dry states alike have been affected by the increase in deaths from alcoholism. Few states haven't doubled their rate.

It's rather surprising to find Wyoming leading all the rest, with 8.9 deaths per 100,0000 from alcoholism in 1926. Maryland and New York are wet states. They're next, with 7.6 and 7 respectively. Then Florida, which has rum runners, with 6.8. Massachusetts is fifth with 6.4.

The good old dry state of Tom Heflin, Alabama, doubled its rate in 1926 over 1925, but was still down at 1.8. Mississippi is lowest of all with .9, but that's three times the number for 1920.

California, home of the grape, was 8.7 in 1926, only 1 in 1920 and worked itself back as far as 3.2 by 1926. Indiana, with an exceptionally strict state enforcement act, went from .5 to 1.8, and dry Kansas from .7 to 1.8. Kentucky's rate is low, only 1.5, but that's 375 per cent more than in 1920. Maine, where the natives show astonishing resistance to rubbing alcohol cocktails, less than doubled—1.3 for 1920 and 2.5 for 1926.

Maryland Way Up

Maryland's increase was astonishing, more than 1000 per cent. The figures were .7 in 1920 and 7.6 in 1926. Massachusetts, with her 6.4, showed a 400 per cent increase in the six years after 1920. Michigan went from 1.5 to 4.8 and dry rural Minnesota from .8 to 4. Senator Jim Reed's Missouri made a grand leap from .4 to 3.2.

Montana in 1916 had the startling ratio of 24.6. But she was down to 1.8 in 1920 and only up to 3.9 in 1926. Wet New Jersey went from .9 to 4.6 and New York's rate rose even more rapidly, from 1.2 to 7. This was the highest for New York since registration began in 1910, except for 1913. Rhode Island rose from 1.3 to 7.1, and Pennsylvania 1.2 to 5.

The fact that, generally speaking, the alcoholism death rate increased most rapidly in wet areas probably isn't surprising.

Figures for cirrhosis of the liver remained nearly stationary. The national rate per 100,000 increased only from 7.1 to 7.2, 1920 to 1926.

For some reason or other the California rate is highest: 11.8 in 1926, as compared with 9.5 in 1920. Naturally, the department of commerce offers nothing to show that California liquor is worse on the the liver than any other liquor and there is probably no other way to prove it.

New York Rate Lower

The next five states, all above 9, were Louisiana, Missouri, New Hampshire, New York and Illinois.

New York: and New Jersey were once grand old cirrhosis states, with rates up to 17 or 18 some years, but their respective 1920-26 increases were only 8.3 to 9.2 and 7.8 to 8.9.

Other more or less substantial increases were those of Louisiana, Missouri, New Hampshire, Pennsylvania, Rhode Island and Dictrict of Columbia. Among the decreases Illinois, Indiana, Maryland and North Dakota.

With Our Contemporaries

LIFE'S GARDEN

The sight of proportionateness and serenity is edifying and comforting. Trouble and affliction repel us but we are drawn to that kind of happiness which is radiant with peace, inhibiting strife and misery. However, it seems strange that we can so much better appreciate the happiness of others than our own. Familiarity with our lives breeds contempt for them. The routine and humdrum get on our nerves and we imagine ourselves poorly treated by fate, when we may be as comfortable and progressive as the neighbors we envy. Distance lends enchantment. Viewing our friends from the remote station of neighbor or mere acquaintance we invest them with an untrue significance—a glamor which fascinates us and causes a belittling of our own position in life. Though our stations may seem lowly and negligible at times, it is important that we fill those little niches which we ridicule so often. At birth we are buds in the garden of life. We bloom or decay. We may grow into stately orchids; we may arrive at maturity in the simpler beauty of the rose. The modest violet or plainer daisy may be the blossom we typify in the floral realm tended by the Divine Gardner.

But He cultivates and cherishes each blossom; each tiny bud He nurtures. And no matter how lowly the flower, each has its contribution of beauty and fragrance to make. Without concentrated loveliness, the determination to bloom in unison and beauty, the garden can not perform its mission of charm and usefulness.

Therefore, the role we play isn't as important as how we enact the part given to us in the drama of life. The person born with the proverbial gold spoon in his mouth often does not contribute as much to the world as the poor fledgling who surmounts difficulties by determination and reaches a state of of marked usefulness. Even as minor characters in a play frequently carry off the honors of the performance, so do many men and women entrusted with minor characterizations of human life excel their brothers and sisters of loftier station. By putting our best into our efforts we automatically rise. There is no such state as standing still; either one progresses or retrogresses. But retrogression is not the fate of him who gives freely of his time and energy in the name of betterment. Therefore, whether one represents the orchid or a mere buttercup in the garden of life, one must remember that the floral realm has need of all blossoms, and that a mere field flower which lifts its head proudly and bravely in the sunlight and the shower is better than the orchid which droops under meticulous cultivation.—Denton Record.

Too many times we become discouraged, and discontented with our own life. We look upon others, who we believe are enjoying life better, who have more than life's blessings, and more money, more conveniences, better homes, and seemingly better surroundings than we have, but we do not have insight into the real tasks of their life, and possibly after all, our station in life may be the easiest one to fill, and possibly we have but few troubles compared with others. So let us be happy and contented with what we have, and make the best of life, and improve our condition if possible by keeping up courage, and building on the foundation that we have laid a building of good cheer, and comfort to those who are even less fortunate than we for there are sure to be those that are in need of our assistance and good cheer, every day of our lives.

Daily Almanac

Partly Cloudy

WEST TEXAS: Tonight and Wednesday partly cloudy; local thundershowers in extreme West portion.

LOUISIANA ARKANSAS and EAST TEXAS: Tonight and Wednesday generally fair.

OKLAHOMA: Tonight fair; Wednesday increasing cloudiness.

BARBS

Federal radio commission revoked 36 licenses, and extended till September first, 126 others. They all got the air.

* * *

Lancaster (O) farmer set a hen on a batch of turtle eggs. They hatched, and the whole family turned turtle.

In New York

Swan

By Gilbert Swan

NEW YORK, Aug. 14.—"What you writing fellows forget," the tired voice was saying, "Is that in this begging racket you fight the elements every month of the year. It's one thing to tell how the old fellow who sits in the subway stairs makes $10 a day—or whatever it is. And it's another to think what he runs up against. It's what we all run up against, and we don't make any $10 a day, either.

"I mean this—if I'm on my corner today and the weather's bad, I get soaked in rain. If I sit on a wet pavement or a snowy street or an icy sidewalk, I'm just adding up more troubles. Maybe I'll come out without pneumonia and maybe I won't. But at the end of the year, if I've stayed at my pencil pedding, I'll have gone through every kind of weather a human being can stand. And I'll have chopped my chances of a long life into ten parts.

"What I mean is that ten years is the limit in this racket. Then it's the hospital or the morgue slab. They don't last more than that—and a lot of them don't last that long. I'll probably last a little longer than most because I don't take so many chances."

That, if it interests you, is "Boston Slim's" sermon for the day. Boston Slim is a subway beggar. He's a beggar, he will tell you, by necessity rather than choice. He's a beggar, but not a bum. He's one of New York's vast army of beggars. And he'll tell you, as quick as the next fellow, that the city's filled with fakers.

He'll tell you also that there's many a man who's begging because he begs or goes hungry. And he'll finally tell you, it's pretty hard to discriminate between the false and the true. There are signs known only to the dyed-in-the-wool member of the begging crew.

Boston Slim feels that it's about time the people knew the truth about beggars. Visitors immediately notice their number and endless variety, and talk about it. New Yorkers get used to them. They stumble over old women and old men, young women and young men on street corners, on subway platforms, on stairways and at corners. Because scores have been found to have healthy bank accounts and healthy incomes when arrested and haled into court, the legend has spread that Manhattan boasts a "millionaire beggar."

* * *

There's the old fellow in Brooklyn for instance, "Peg-leg Tom" who keeps an automobile waiting round the corner from his begging post. He goes to work and leaves work in his car, and is purported to have $15,000 in the bank.

Boston Slim knows all about these. But the point he makes is that there are beggars, like himself, who average $15 a week and live in $2.50 back rooms. Three major operations reduced him from a salesman to a beggar hobbling about on crutches. The last operation removed a right leg, but saved him from gangrene.

From Boston Slim, you gather that there is a strange assortment of mendicants in Manhattan—that one is married to a telephone operator and is so well known to a hundred taxi drivers that he gets free lifts wherever he goes; that another has to work "down the Island" because "of a run-in with the cops in the theater belt"; that a certain fake is really a "look-out" for robbers and another peddles hop on the side and uses it, whereas a deformed paralytic spends his waking hours on a little crate, at the mercy of wind, rain and snow. It isn't all gravy, then, in the New York begging racket.

GILBERT SWAN.

(Copyright, 1928, NEA Service, Inc.)

Good Will Tour Is Plan Of Ralls Men

RALLS, Texas, Aug. 14. (Special)—Business men of Ralls are planning visits to community centers at an early date, J. B. Cole Jr., C. C. Burkholder and Dr. T. A. McElroy, have been named as program committee. Special programs will be given at each meeting. The following communities will be visited: Cone, Farmer, League Four, New Home, Owens, Fairview, Smith, Roberison, Canyon Valley and Plumb Creek.

Flapper Fanny

There are seven ages of man, and two of women. One is her right on.

BOY SCOUT WORK ON PLAINS WILL BE TALKED HERE

Discussion of the general progress of Boy Scout work in the South Plains area will be held next Friday afternoon at 3 o'clock at the first meeting of the executive board of the South Plains Council, W. P. Knox, area executive, announced yesterday.

The executive board includes: R. J. Murray, Lubbock, president; Rev. L. G. H. Williams, L. S. Harkey, W. G. McMillin, Dr. Paul W. Horn, Judge Clark M. Mullican, Garnett Reeves, T. A. White, Frank White, F. A. Norman, all of Lubbock; J. W. Wood, Slaton; F. L. Davis; Floydada; J. C. Loveless, Lamesa; John Herd, Post; A. B. Robertson, Ralls; George A. Lider, Floydada; A. P. Duggan, Littlefield; R. E. Dickson, Spur; and W. P. Knox, whose headquarters are here.

City folks usually have this experience with raising baby chicks: fifty per cent die; fifty per cent turn out to be roosters, and the rest are hens.

Nobody has ever explained why a tot, who falls in a puddle of water cries and gets that much wetter.

Does the report that Tunney will never fight again mean that he is not going to get married?

Renew Your Health By Purification

Any physician will tell you that "Perfect Purification of the System is Nature's Foundation of Perfect Health."—Why not rid yourself of chronic ailments that are undermining your vitality. Purify your entire system by taking a thorough course of Calotabs—once or twice a week for several weeks—and see how Nature rewards you with health.

Calotabs are the greatest of all system purifiers. Get a family package with full directions. Only 35 cts., at drug stores. (adv.)

Lindsey
HOME OF GOOD PICTURES TUESDAY
Cool as the Mountain Air

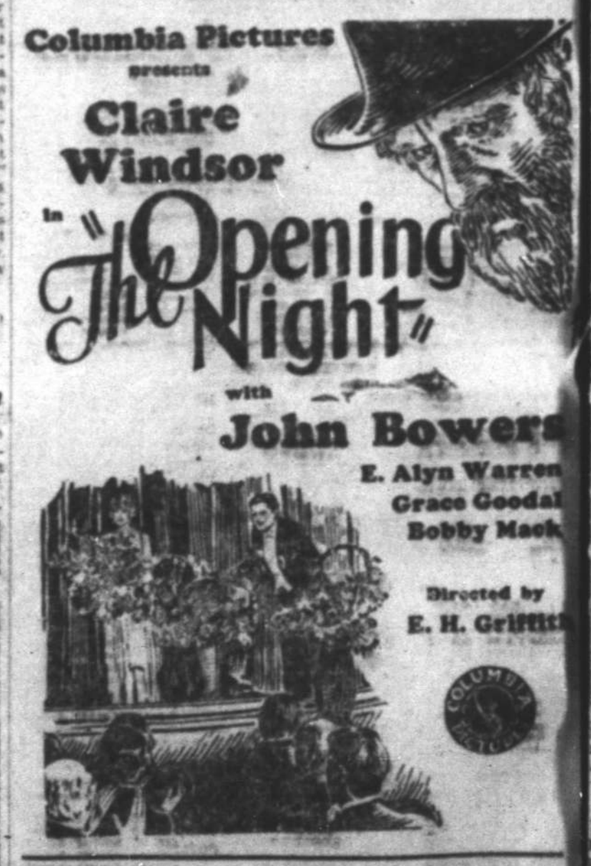

A drama of love and devotion, refreshing as the salt sea air; romantic as a stage career; pulsating with human emotions and thrills.

Palace Tuesday 10 Degrees Cooler Here

More Than Forty Thousand People Read This Page Every Day-Phone An Ad 13 or 14

Rates, Rules and Requirements of Classified Advertising of The

Lubbock Daily Journal (Afternoon)
Lubbock Morning Avalanche (Morning)
Sunday Avalanche-Journal (Sunday Morning)

All classified advertising will appear in both the Morning and Afternoon papers—both papers counting one insertion. All classified advertising is printed in the Lubbock Morning Avalanche first and the Daily Journal of the same date, no classified originating in the afternoon paper.

Classified for Sunday's issue will appear in the Avalanche-Journal counting one insertion, as this paper is sent to all subscribers of both the afternoon and morning papers.

AVALANCHE-JOURNAL
Combined Rates:

Minimum, each insertion	30c
One insertion, per word	3c
Two insertions, per word	5c
Three insertions, per word	7c
Six insertions, per word	12c
Thirty insertions, per word	45c

These rates are for consecutive insertions only. Additional consecutive insertions over 30 times, at 1½c per word each day.

PHONE 13 or 14

Our experienced ad taker will receive your ad and help you to word it, then our collector will call the following day. These accounts are "accommodation accounts" for our patrons and for one day only.

No advertisements accepted on an "until forbid" order. A specified number of insertions must be given.

Notice to discontinue an advertisement must be given in writing, otherwise we will not be responsible.

We reserve the right to place all advertisements under the proper classification and reject unclean or objectionable copy.

Obituaries and cards of thanks at regular classified advertising rate.

The publishers are not responsible for copy omissions, typographical errors, or any unintentional error that may occur further than to correct in next issue after it is brought to their attention. All advertising orders are accepted on this basis only.

Classified advertising accepted until 7 p. m. each day and 5 p. m. Saturday. For classified display advertising information

PHONE 13 or 14

1. LOST AND FOUND

LOST—Black leather overnight case in or between Lubbock and Ropesville. $5.00 reward. Return to 2306 16th St. or phone 1072-M.

2. MALE HELP WANTED

WANTED—Middle-aged man and wife without children to work on ranch. Woman to do general housework; man to do outside work. Call 905-F-3, Slaton, Texas. Mrs. A. B. Robertson.

WANTED—Neat appearing boy, 13 to 16 years old for fountain work in drug store. Phone 887.

3. FEMALE HELP WANTED

WANTED — Housekeeper, middle-aged white woman, general housework for couple. Call after 6 p. m. at 2105 10th street.

Kitchen help wanted at 1416 Ave. L. Apply in person.

WANTED—Saleslady, apply early in morning or late in afternoon. 1918 Ave. P.

RESIDENT SALESLADIES: — If you can sell House Frocks, Street Dresses, complete line of Silk Lingerie, Hose for men, women, children and infants, write Box 528, Ft. Worth, Texas.

WANTED—Good home and lady to care for invalid lady—good pay. 2017 3rd street.

Mature colored woman to do general housework. No washing. Phone 989-J for appointment.

5. SITUATIONS WANTED

Laundry wanted, 35c and 70c per dozen. Phone 1509W.

SEE MADAME POWELL
for Life Reading. Present, past and future told. Help you in business and trouble. Will answer 5 questions for $1.00. 1110 16th St. Phone 1519-W.

GIRL wishes to work for room and board while attending high school. Address Box F. A. care Avalanche.

Laundry wanted; 30c per dozen. Work guaranteed. 1938 Texas Ave.

6. HOUSES FOR RENT

FOR RENT—7-room modern house. 1908 Dixie Drive. Phone 924.

RENTALS

I can rent your property or rent you property. Call Warren Vallandingham. Phone 446 at Claude B. Hurlbut's office.

FOR RENT—3 room house, corner 16th and Ave. K. Phone 1499-W.

Modern 6-room house; 2003 10th St. See W. H. Meador at Lubbock Produce Co. or phone 1781.

8. UNFURNISHED HOUSEKEEPING ROOMS

FOR RENT—Unfurnished bedroom and kitchenette in new private home to working couple. Lights, water, gas and phone. 1611 Ave. M.

FOR RENT—3 unfurnished rooms, no children. Phone 682J. 1618 Ave. M.

11. UNFURNISHED APARTMENTS FOR RENT

FOR RENT—4-new apartments, private entrance, private bath. 1404 Ave. K. See R. H. Wilson.

FOR RENT—4-room apartment, close in. Phone 206.

FOR RENT—1914 10th St. Couple preferred. Phone 316-W.

FOR RENT—Unfurnished apartment, lights, gas, water and telephone furnished. 1712 16th street. Phone 360.

Why walk weary miles hunting an apartment? Phone an ad describing what you want. Phone 13 or 14.

12. FURNISHED APTS. FOR RENT

FURNISHED apartment. Private bath. Gas. Garage. 1007 Ave. S. Phone 1419W.

FOUR Room furnished apartment, between Main and 10th on W. Phone 1440-J.

FOR RENT—Nicely furnished apartment 1617 16th St.

MODERN furnished apartment for couple only. 1201 17th street.

3-room apartment, new furniture, modern in every way. 2000 Main. Phone 1675. J. A. Rix.

Modern furnished apartment, hot water, garage. Only one child family desired. 1816 13th.

Half of duplex, furnished or unfurnished; 5-rooms. 1908 10th street. Phone 377.

Two small apartments, desirable for couple. Bills paid. 1612 15th.

13. BEDROOMS FOR RENT

Nice southeast bedroom, private entrance, close in. Phone 687.

LARGE Southeast corner room, private entrance. Will share with responsible gentleman. 1408 Ave. M.

ROOM for rent, private home, no other roomers, hot and cold water, convenient to bath. 2019 Main St. Phone 1881-W.

FOR RENT—To October 1st, nicely furnished bedroom, hot water, $15 per month. Phone 1362J.

FOR RENT—To gentlemen only, nicely furnished bedroom, gas, hot water. Call after 6 p. m. 2105 10th street.

14. BOARD AND ROOM

WANTED—Boarders, good meals, $8.00 per week. 803 Ave. J.

Room and board, nice clean rooms, close in. Phone 1124R.

ROOM and Board in Private home. 1617 16th St.

WANTED

Lady attending business college desires a place to work for room and board. Call 335.

17. WANTED TO BUY

SELL US YOUR SECOND-HAND FURNITURE. WE DO REPAIRING OF ALL KINDS
SPIKES BROS.
PHONE 860 1212 AVE. H.

WANTED to Buy, your second hand furniture. Hendley's Second Hand Store. 1215 Ave. H.

18. BUSINESS OPPORTUNITIES

FOR SALE—A dry goods and grocery store in Levelland; good chance to make money. Good location and fixtures. Clean stock. Inquire at Boston Store, Lubbock, Texas. Phone 437.

FOR RENT—Filling station, well located, reasonably priced. Phone 1961.

FOR SALE OR TRADE—Nice clean variety store in best small town on South Plains, paved streets, stock and fixtures about $8,000.00. Box 5, care Avalanche.

20. FOR SALE OR TRADE

FOR SALE OR TRADE—2 second hand wagons and complete moving outfit. See the City Transfer & Storage Co. Phone 894. 1218 1-2 Avenue H.

FOR SALE OR TRADE—Two brick veneers, 5 rooms, convenient to school, hardwood floors. Two lots in Ellwood, one on Ave. N. on pavement. Priced to sell. Terms to suit. Phone 1293.

FOR SALE OR TRADE—Dandy new five room brick veneer in Highland Heights. Will take car, lots or land in on deal. C. T. Burns, 2511 Ave. T.

FOR SALE OR TRADE—7 room modern house on pavement. Phone 1824-J. Write B. A. Ford, 1402 Broadway, Lubbock.

21. FOR EXCHANGE

TO TRADE for land, have brick and tile house at 1919 Avenue Q.

WILL TRADE 95 acres, improved, 1-2 mile Levelland, for Lubbock property. Box 100, Avalanche-Journal.

22. FOR SALE MISCELLANEOUS

FOR SALE—Used lumber, kindling, concrete, gravel. 1311 Ave. Q. Phone 1374-W.

FOR SALE OR TRADE—5-room brick and tile house, all improvements, garage, three blocks from Dupre school, low price for quick sale; also other desirable properties for sale or trade. Clyde Backenstoss. Phone 484J.

23. MISCELLANEOUS

We have a full line of one or two row implements—also a complete line of windmills.
HODGE BROS.
1107 Ave. G. Phone 844

WANTED—Sod land to break. Can give immediate service on 25 to 50 acres per day. Tracts over 200 acres preferred. Phone 1111, come to 308 Myrick Bldg. or write Box 1487, Lubbock.

WANTED—Carpentry work, painting, paperhanging, kalsomining. Phone 386. Work guaranteed.

23. MISCELLANEOUS

MOVING
PACKING • STORING
"Not higher—just better."
LIGON TRANSFER & STORAGE COMPANY
Bonded Warehouse

THIS SPACE RESERVED UNTIL IT STOPS RAINING HOWEVER BETWEEN SHOWERS YOU MIGHT PLANT BULK TURNIP SEED.
HAY DAVIDSON
HAS PLENTY
TURNIP SEED.

24. FURNITURE FOR SALE

DINGY FURNITURE
Phone 349
Have a new finish put on. See our work on display at 1303 Texas Avenue.
Upholstering—Repairing
TEXAS REFINISHING CO.

VISIT US BEFORE BUYING OR SELLING
LUBBOCK FURNITURE CO.
New and Secondhand
1301 Ave. H. Phone 833

Good used furniture for sale, inquire 1806 Seventh street.

26. HOUSES FOR SALE

BUY IN PARKLAND PLACE

Most desirable location in the city. We will build and help finance your new home. May we explain our plan?
Owner Agents
EDWIN F. SUMMERS
W. S. MOSS

410 MYRICK BLDG.
Phone 237

FOR SALE—Modern 4 room brick veneer, close in, all conveniences. 10x16 frame garage. Take cash, good car or lots, first payment. Phone 159-J.

FIVE ROOM BRICK VENEER ON PAVING, CLOSE IN, NEAR SCHOOL, MODERN THROUGHOUT. MUST BE SEEN TO BE APPRECIATED. CALL 311 FOR APPOINTMENT TO SEE. NIGHT PHONE 1545-J. C. L. MUNDAY, MANAGER, THE LONG-BELL LUMBER CO.

FOR SALE OR TRADE—5 room brick veneer bungalow in Ellwood addition. Phone 1374-W.

FOR SALE—Three room furnished house or will sell unfurnished; lot 50x140. Have garden fenced. House located at 2112 3rd street. Call at 911 13th street or phone 930.

FOR SALE—Brick veneer, six rooms, breakfast room and bath, 75 foot corner. See owner. 2102 17th street.

Beautiful home at 1806 Seventh street, near school; walking distance town; all modern; price $2900; easy terms; inquire on premises.

FOR SALE—5-room bungalow, 1908 Q. $3300.00, part cash, easy terms on balance. Phone 53. Ralls, Tex.

$100.00 cash, $50.00 monthly buys new brick veneer, well located. $40 per acre buys a well improved farm near Lubbock. A 12 room brick veneer, well located to trade for improved farm.
SAMMONS AND WILLEFORD
Room 5, Brown Bldg.
Phone 853

27. REAL ESTATE

FOR SALE—Two well located lots on 5th Street, both for $650.00; terms.

FOR SALE—Modern 5 room house on 14th Street, $3,500, small cash payment.

FOR SALE—Well located unimproved section generally smoothe at $31.50. Phone 1187. Perry and Huff.

FOR SALE—7-room house, 1908 Dixie Drive; lot on 19th, Overton Addition. 160 acre farm, 12 miles west of town. 160 acre farm, 3 miles north Shallowater. Phone 984 daytime or 95J after 6 p. m.

$42.50 PER ACRE
—including third and fourth of crop. Small cash payment, balance 1 to 30 years. 2 1-2 miles south of Abernathy. Well improved, good state of cultivation.
W. B. POWELL
414 Ellis Bldg.
Phones: Office 44; Residence 7

YOU TELL 'EM WE TRADE 'EM—
We are headquarters for all kinds of exchanges in city and farm lands none to large or none to small. Call 1711 Allen & Hooker, 413 Ellis Bldg.

HOME FOR SALE

You have an ideal home in mind. Find it quickly by reading our Want Ads. Homes of every description are advertised in our columns daily—and among these houses you are certain to find one that suits your needs and desires.

A Want Ad is the quickest and best way to find a prospective purchaser for real estate of any kind. Insert a Want Ad in our paper and accomplish your purpose at small cost.

TWO PAPERS—ONE PRICE
Phone 13 or 14

26. HOUSES FOR SALE

IN ANSWER TO INQUIRIES CONCERNING HIGHLAND PARK

This beautiful addition is located between Avenue U and W and between 28th and 34th streets. Lots ranging in price from $275 to $400 with water, sewer and lights with $25 down and $10 per month. Call 236 and we will be glad to show these nice homesites at any time.
A. H. MARTIN, J. W. SUTTON
OR CHAS. F. O'NEALL
Realtor

100 FARM BARGAINS—100 acre farm, 3 miles of Tech College, well improved, bargain. Half of furnished duplex near Tech for rent. For Sale Quick—My house on Ave. N. Leaving town, four rooms and bath, modern, sell cheap. Phone 1974 or 392.

ONE SECTION IMPROVED PLAINS LAND—$25.00 PER ACRE —between Meadow and New Home, improved, 240 acres in cultivation, $5,000 cash, balance in loan can be assumed.

RESIDENCE TO TRADE
—7-room, breakfast room and bath, frame, occupying 110x147 feet on Ave. R, close to K. Carter school, clear of debt to trade for farm.
GUION GREGG AND
CHAS. H. READ
Bush Bldg.
Phone 824 1210 Ave. J.

Two lots on Ave. L between 15th and 16th street, close in; some terms.
Give me your best prices on houses.
O. V. BAGWELL
1207 Ave. G. Phone 254

FOR SALE—35 acre truck farm, north of Tech. Phone owner, 1152W.

WE KNOW HOW
15 YEARS KNOWING HOW TO SELL CITY PROPERTY. LIST YOURS WITH US FOR QUICK RESULTS.
PERRY & PERRY
414 Myrick Bldg. Phone 1672

OUR RENTALS DEPARTMENT —can give you quick and efficient service. If you have property to rent call us, give us a description and the location, and we will find you a desirable tenant. If you want to change locations or find a desirable place to rent, let us show you what we have. Courtesy and Efficiency are our watchwords.

WE NOW HAVE ON OUR LIST —some real bargains in new homes. Call us for terms on a new, 5-room brick veneer home in O'Neall Terrace Annex, complete in every way; or a new English style home on 22nd street, a beautiful home, modern, well located, reasonable. We can show you homes on 9th street, 13th street, and in various parts over the southwestern part of the city. It will be our pleasure to help you find a home.

DON'T FORGET
—Wesley Square, with its attractive home-sites not too far out, but close enough to be convenient to the schools. Sidewalks, all conveniences, on 23rd and 24th streets, between Ave. S. and Ave. T., look them over and be convinced.
McFARLAND REALTY CO.
1215 Texas Ave. Phone 58

Why live on 50x125 feet when I can sell you 2 1-2 or 5 acres for the price of one lot? Have your own cow, chickens and garden. You can more than make your grocery bill each month.

I have a few choice tracts left located on Brownfield and Levelland highways. Will give monthly or yearly terms.
JOHN W. JARROTT
Room 211 Leader Building

LOTS FOR SALE
Lot on 5th for $300; on 7th only $400; on 8th, close to Tech, $300; on Main, paving paid, $1100; north front on 15th, $450; on 18th, close to Tech, $700.
S. E. McMILLAN
Room 12, Conley Bldg. Phone 1401

27. REAL ESTATE

LET'S SWAP
Have 4 room and bath frame dwelling, modern, gas, built-ins, hardwood floors, garage, located at Wortham, clear except $150 paving payable $50 per year, price $3100, trade on well located residence here.

22 acre chicken ranch, 5 room house, chicken houses, 8420 egg James Way Mammoth incubator, brooders, 300 purebred chickens, located in near by town, price $6500. Will trade equitp for Lubbock property.

160 acre improved farm, all in cultivation, trade equity for Lubbock property or acreage. Will include crop, teams, etc. if desired and give immediate possession.
WALKER BROTHERS
212 Ellis Bldg. Phone 361

CHOICE LOTS

3 lots together on 18th street, 2300 block. $700 each, half cash.

1916 19th street lot 50x155 with paving paid, a bargain at $900.

North front lots in Highland Heights 50x140 at $450.

South front lot in Ellwood on 20th street only a half block from College Ave at $700 with $200 cash.

Ask A. H. Martin or J. W. Sutton
CHAS. F. O'NEALL
Phone 236

27. REAL ESTATE

Wheat farm for trade for resident property in Lubbock. Phone 1686-R or write 2302 10th street.

A SUBSTANTIAL HOME

In Highland Heights is now on the market and at the price it is sure to sell.

Hardwood floors throughout, beautiful lighting fixtures with mantle wall brackets in living room, base outlets all over the house, enamel finish woodwork, breakfast alcove, big clothes closets, a linen closet 4x7 with built-in work. The masonry is as good as any in town, southeast concrete porch, sidewalk, and stucco garage with wide ribbon drive. $3800 with small payment and liberal terms. You should see this to appreciate its worth.

Ask A. H. Martin or J. W. Sutton with
CHAS. F. O'NEALL
Phone 236

UNIVERSITY PLACE ADDITION

A beautiful subdivision, located in the fastest growing section of Lubbock. University Place now has lights, gas, water and sewer.

Restrictions ranges from $3,000 to to $5,000 homes. Priced from $350 up; 10 per cent cash, balance monthly.

University Place is located south of Tech campus on 19th Street.

For further information, see

GEO. E. BENSON, Owner
Office at Lubbock Auto Co.
515 Texas Avenue. Phone 354

IF INTERESTED in a house in the City, suburban acreage or a ranch or farm. Communicate with us.
TOM JONES REALTY CO.
Office Lubbock Hotel. Phone 1300

28. WANTED TO RENT

School teacher with 8 year old son, wants furnished two room apartment east of Q, by August 24. Write or call. 2204 10th street.

28. WANTED TO RENT

WANTED—Nicely furnished bedroom, close in. Call Mrs. Wadley, First National Bank.

29. FINANCIAL

ANNUAL AND MONTHLY LOAN
Monthly payment loans, with no commission, abstract fee or attorney fees.
C. J. NORTON
216 Myrick Bldg. Phone 202

CITY FARM LOANS AND INSURANCE
To build, buy or refinance your home, Prompt service
Phone 707 208 Leader Bldg.
CARL SCOGGIN, AGENT
Peoples Building & Loan Ass'n.

CITY LOANS
Well established towns throughout Texas Interstate Fidelity Building Loan Association.
CALVIN HENSON
State Loan Manager
Ellis Building, Lubbock

CITY LOANS

Let us refinance that old loan for you. We make commitments on plans and specifications. We do not charge attorney's fees nor do we make charge for appraising your property. Our loans are very simple. NO STOCK TO BUY. Our company is writing us for more business, let's send it to them. Green Bros., 204 Leader Bldg., Phone 145.

CITY LOANS
MONTHLY PAYMENTS $10.10
PER THOUSAND
FIVE YEAR TERM LOANS
REAL ESTATE INSURANCE
PERRY & PERRY
414 MYRICK BUILDING

RE-FINANCE
Your high rate monthly loans for annual or semi-annual payments. Loans made on residences, apartments and business property.
J. A. McCELVEY AGENCY
308-10 Myrick Bldg. Phone 1111

LOANS AND INSURANCE
OIL INVESTMENTS
FRANK JONES
CITIZENS NATIONAL BANK
PHONE 88

INSURANCE
LOANS—BONDS
GUY L. McAFFEE
415 Ellis Bldg. Phone 334

CITY LOANS
Monthly and Semi-Annual Farm Loans
Ranch Loans at 6 1-2 per cent
Real Estate Fire Insurance
Personal Service
CHAS. H. READ
Bush Bldg. Phone 824

BUY YOU A GOOD LOT AND BUILD A GOOD HOME AND HAVE ALL YOUR ABSTRACT WORK DONE BY—
WILSON ABSTRACT COMPANY
Wilson Bldg.
Phone 135 Room 804
Close in rooming house for rent
R. I. WILSON, Mgr.

31. MUSICAL INSTRUMENTS

Kruschman Parlor Grand Piano for sale, good as new, if earnestly interested. Box WXY, care Avalanche-Journal.

32. POULTRY AND PET STOCK

Police pups, registration papers with each pup. Males $20.00, females $15.00. Finest pedigree. 1816 13th street.

33. LIVESTOCK

NICE FAT FRYERS
at all times
Fresh Country Candeled Eggs
R. E. SWAIN FEED & HATCHERY COMPANY
North Side of Square

WANTED TO BUY
Will pay highest cash price for fat cattle and hogs. M System Markets. Phone 160.

FOR SALE—4 gallon Jersey milch cow. Phone 167. W. M. Robinson.

35. WOMAN'S COLUMN

REDUCING NOT A FAD!
Obesity is dangerous. Write or call—
MADAME McEWEN
Bluebonnett Shop 1211 Ave. J.
Phone 1854

35. WOMAN'S COLUMN

MRS. HOLDER HOME BEAUTY SHOPPE
Permanents, marcells, wave sets, finger waving, shampoos, facitls, manicureing. All given my personal attention.
1402 AVE J. PHONE 698-M

SPECIAL RATES
PERMANENT WAVES
$7.00
Marcels, $1.00 with one free retrace. Manicure 75c; finger waves and shampoos 50c; facials $1.00.
TECH BEAUTY SHOPPE
1105 College Ave. Phone 1950

36. NOTICES

NOTICE
Bring your typing and stenographic work to Mrs. Vera McClung at 1919 18th street, or phone 1709J for prices. Satisfaction guaranteed.

FAMILY SERVICE LAUNDRY CO.
The laundry built for the family bundle. We need more and larger bundles. We certainly appreciate our good customers and ask you to tell your neighbors where they can get the best laundry service, "Family Service", yet every service just for you. Phone 1348.

LUBBOCK LAUNDRY CO.
We are anxious to serve you. Always at your service. We all like to deal with salesmen who smile and are honest. Just Call 305 and get the best.

BELL PLUMBING CO.
CALL US FOR AN ESTIMATE ON YOUR GAS WORK
PHONE 842

37. AUTOMOBILES

MAKE THE WIFE HAPPY
—by buying this Standard Six Buick Coupe; original Duco, good tires, motor excellent condition—a real car. Box 100, Avalanche-Journal.

REPOSSESSED STUDEBAKER DELIVERY CAR
Panel body, seventy horse moter, 113 inch wheelbase. Delivered only 41 days. $400.00 off list. Write, wire or call
HARDIN BURNETT AUTO CO.
Brownfield, Texas

FOR SALE—Ford touring car 1925 model, new top, good upholstering, a bargain at $100 cash. phone 777.

USED CAR BUYS

1928 Whippet Sedan.
1928 Whippet Coach.
1927 Chrysler "50" Coach.
1927 Whippet Touring.
1926 Chevrolet Landau.
1926 Chevrolet Coupe.
1926 Chevrolet Touring.
1925 Ford Sedan.
1926 Ford Coupe.

SOUTH PLAINS MOTOR CO.
1318 Broadway Phone 1511

REAL VALUES IN USED CARS
1927 70 Chrysler roadster
1927 Chrysler 70 coach.
1927 Studebaker roadster.
2 1927 Chevrolet sport coupes
1926 50 Chrysler coach
1926 Nash sedan
1926 70 Chrysler sedan
2 1926 58 Chrysler tourings
1926 Chevrolet coupe.
Fords $25 and up
JOE HILTON & COMPANY
907 10th St.

CHEVROLET

We have in stock, now and are offering for sale a nice line of used cars, priced right and in good condition.
1928 Chevrolet coupe.
1927 Chevrolet coupe.
1926 Chevrolet roadster.
1926 Chevrolet touring.
1926 Ford coupe.
1926 Ford coupe.
1928 Standard six Buick coupe.
KUYKENDALL CHEVROLET CO.

RECONDITIONED USED CARS
1928 Marmon coupe.
1928 Nash standard coach.
1928 Nash special coach.
1927 Hupmobile coupe.
1928 Essex sedan.
1926 Buick club coupe.
1926 Chrysler coach.
1926 Hupmobile sedan.
Buick, Maxwell, Overland.
RAGLAND MOTOR CO. Phone 365

37. AUTOMOBILES

USED CAR VALUES
1928 Hupp 6 Sedan.
1927 Hupp 6 Coupe.
1928 Essex Coach.
1926 Chrysler "70" Coach.
1926 Chrysler "70" Touring.
1927 Chrysler "50" Roadster.
WEST TEXAS MOTOR CO.
Phone 365

Political Announcements

The following candidates are subject to the action of the Democratic voters in their second primary elections, Saturday, August 25th:

FOR SHERIFF
H. L. "Bud" Johnson, of Lubbock.
Wade Hardy, of Lubbock.

FOR COUNTY JUDGE
Robert H. Bean, of Lubbock.
George W. Foster, of Lubbock.

FOR TAX ASSESSOR
R. C. "Rollie" Burns, of Lubbock.
A. B. Ellis, of Lubbock.

POWELL UNDERTAKING COMPANY
Undertaking Exclusively
1813 Texas Ave.
Phone 1738

DR. J. B. JACKSON
DENTIST
308-310 Ellis Bldg.
Phone 835—1873-W Lubbock

AUTOMOBILE LOANS
Cash Loans made on automobiles. Present Notes Refinanced. Payments Made Smaller
NOLAN E. WHITLOW & CO.
815 Temple Ellis Bldg.

Glasses
We guarantee a correction and give special attention to appearance and comfort.
DR. A. F. WOODS
Specialist and Optometrist
Corner 13th and Texas

Clem N. Gause
PIANO TECHNICIAN
Place orders with me or with Rix Furniture Co. Phone 1675.

Electrical Appliances

Electric toasters, fans, proper prices.
WIRING
flashlights, light fixtures —everything electrical at
OWENS ELECTRIC Co.
"Contractors for West Texas"

LUBBOCK
MEDICAL, SURGICAL AND DIAGNOSTIC
CLINIC
Sixth Floor Myrick Building
Phone 1800
—and—
Ellwood Hospital
Nineteenth and El Paso Sts.
Phone 900
LUBBOCK, TEXAS
Complete Diagnostic Laboratory Including X-Ray and modern Physio Therapy
D. D. CROSS, M. D.
Surgery and Diseases of Women
V. V. CLARK, M. D.
Diagnosis, Internal Medicine and Electro Therapy
J. E. CRAWFORD, M. D.
Eye, Ear, Nose and Throat
O. W. ENGLISH, M. D.
General Medicine and Surgery
F. B. MALONE, D. D. S.
Dental Surgery, Crowning and X-Ray
W. D. McKIMMON
Technician
X-Ray and Laboratory
D. WILLIFORD
Business Manager

FAIR PARK IS SELECTED FOR ANNUAL PARTY

TRAVELING MEN TO BE ENTERTAINED HERE FOR 7TH TIME

The seventh annual Peddlers' Jubilee will be held at the Fair Park here, it was announced today by officials of the Lubbock Chamber of Commerce who are preparing to entertain several hundred "knights of the Grip" when they come here Saturday, August 25 for the annual party.

After a conference with local traveling men, the Chamber of Commerce officials selected the fair park as the best place to have the entertainment.

Years ago, the peddlers held their annual meetings in the old Lubbock autditorium which was named the "Mule Barn" by the care free trade evangels who came here for a good time together. Two years ago, the party was held at Hotel Lubbock and last year the peddlers were moved out to the Texas Tech campus.

"Mule Barn" Spirit

This year, out at the fair park, the traveling men will be brought together under the machinery shed and the old "Mule Barn" spirit is expected to prevail.

The Lubbock Chamber of Commerce is making plans to give the visitors a square meal, consisting of a chicken barbecue and accessories. The hundreds of traveling men who were here last year have spread the news around that "those Lubbock fellows sure know how to barbecue that chicken."

One of the "snappiest" programs for the day and evening that has ever been offered the traveling public on such occasions is being worked out to completion and the committees in charge have announced that everything is well in hand for the biggest jubilee the salesmen have ever had in Lubbock or the Southwest.

GINNERS MEET HERE TO TALK OF PROSPECTS

ORGANIZATION NOT TO FAVOR STAMPING OF WEIGHT ON BALES

The Plains Ginners association which met at the stock judging pavilion at Tech yseterday in their sixth annual meeting went on record opposed to the proposed bill of compelling ginners to mark the net weight on the bale.

A bill to this effect is pending in Congress at the present time. The resolution stated that such a practice would be difficult as well as impractical. It was predicted that other gin associations would adopt similar resolutions.

Officers Re-Elected

Re-election of the present officers constituted the other official business of the convention. The officers are: C. J. Felmet, Abernathy, president; W. T. Raybon, Snyder, vice-president; and Ray Grisham, Lubbock, secretary.

An interesting program was presented to the approximately 200 ginners who attended the meeting. Talks were made by C. E. Maedgen, president of the Lubbock National bank; R. R. Gilland, president of the West Texas Gin association at Ottawah; Dean A. H. Leidigh, of the Tech faculty; Mr. Mitchell of Dallas, president of the Texas Employer's association ;and Dabney White, of Tyler.

The Plains Ginners association includes eighteen counties on the Plains. An expression of appreciation was voted to Lubbock and the Tech by members of the convention yesterday.

An ostrich thinks he's out of sight when he puts his head in the sand, and so does a man when he puts on a silk hat.

Experts say our population is increasing at the rate of a million a year.

SMITH RAPPED BY ALABAMA SESSION OF HOOVER GROUP

BIRMINGHAM, Ala., Aug. 14. (AP) —Resolutions asking that Democrats of Alabama vote against Governor Smith, Democratic presidentia nominee, to preserve white supremacy in the South were adopted at an anti-Smith meeting here last night.

The resolution said that newspapers are trying "to mislead the Democrats of Alabama to vote for one whose record is or stands for racial equality. No man believing as Smith does regarding the liquor laws and the negro, need expect the vote of Alabama." They declared also that the purpose of the Alabama conference of anti-Smith Democrats is the "eternal elimination of Alfred E. Smith."

Dr. A. J. Barton, one of the leaders in the movement against Smith declared in an address that the New York governor is now on the defensive.

BLOODSHED IN JUGO POLITICS

STEFAN RADITCH WILL 'BE PRESIDENT' ALTHOUGH DEAD

(By Associated Press)

BELGRADE, Jugoslavia, Aug. 14. —Two important incidents marked the past day's events in Jugoslavia.

Bloodshed followed the choosing of a successor to Stefan Raditch, noted Croat leader, and parliament accepted the Nettuno convention which in the past has been the occasion of violent anti-Italian demonstrations.

Croatian deputies were absent when the Skupstina (parliament) ratified the Nettuno pact, having withdrawn after Raditch had received a bullet wound which contributed to his death. Raditch was a bitter opponent of the treaty.

Dead Man Is President

Meeting in Zagreb with their Democratic allies the Croats decided that Raditch would be continued as president of the party despite his death, with Dr. Vladko Matchek belongs to the school favoring complete autonomy for Croatia and is an irreconcilable enemy of the recently formed government headed by Father Anton Koroschetz.

Anti - Serbian demonstrations marked the election of Dr. Matchek. A hostile mob wrecked Kiosks where Belgrade newspapers were displayed for sale. A Russian named Ivanovitch was attacked and mortally wounded because Serbian papers were prominently displayed at his news stand.

The boy who used to take his watch apart to see why it worked is the man who now takes his car apart to see why it doesn't.

Just an argument in favor of cement pavements: New York boy fell five stories, landed on one, and lived.

TOM MOORE CIGARS

DR. F. W. ZACHARY
Osteopathic Physician
407 Myrick Bldg.

BALDNESS
CAN BE AVOIDED
With Lucky Tiger, just like skin eruptions can be corrected with Whyte-Fox. Both sold under Money-Back Guarantee. Barbers or druggists.
LUCKY TIGER

LUBBOCK BEAUTY PARLOR
Phone 332 for appointment
"Nuf Ced" 1115 Ave. K
New Reducing Machine—
No Dieting. New Vita-Tonic
Permanent Waving Machine

DR. W. J. HOWARD
DENTIST
Telephone 840 Res. 951-W
Myrick Bldg. Suite 507

Optical Department
Save Your Vision! Have Your Eyes Examined!
ANDERSON BROS. JEWELERS

ANTHONY CO.
Plumbing— Heating— —Gas Fixtures
1213 Ave. G. Phone 467
"Better Plumbing"

LOCKHART & GARRARD
LAWYERS
Special attention administration of estates and land titles.
Hills Bldg. Lubbock, Texas

Children's Oxfords
One table consisting of children's tennis oxfords, one straps and play oxfords—
89c

LADIES' RAYON HOSE
Ladies' Rayon Hose in a large assortment of the wanted colors, two pairs—
89c

Men's Dress Shirts
89c
Assortment of patterns in all sizes to 17.

Belfast Cambrie
36-inch Belfast cambric, light and dark shades. Fast colors, 5 yards—
89c

Rayon Bloomers
A sensation! Rayon Rayon Bloomers in all the pretty pastel shades. 2 for—
89c

Rayon Panties
Shown in a wide assortment of pastel colors, 2 for—
89c

Fast Color Voiles
36 inch fast color voiles. Beautiful pastel shades, 3½ yards—
89c

Ginghams
32 inch fast color ginghams in large and in small checks, 6 yards—
89c

Hosiery
Chiffon and service weight Hosiery in all the pastel colors, pair
89c

Men's Unions
Men's Kerry Kut Union Suits, each—
89c

Balbriggan Unions
Men's Balbriggan Union Suits with short sleeves and in ankle length—
89c

Rayon Gowns and Teds
Dainty gowns and teds in many colors. Lacy arimmed and contrasting color combinations
89c

Children's Dresses
A large assortment of children's panty dresses and boy's Wash Suits
89c

Sport Sox
SPORT SOX—3 PAIR
89c
Boys' and Girls' three-quarter length sport sox in a selection of plain and plaids.

A Hat Group
Women's and misses hats in this season's spring and summer styles. There are values in the group to $10.
89c

One Lot of Silks
An assortment of short lengths printed crepes, pongees, silk voiles, radiums and georgettes—
89c

Kotex
KOTEX—3 BOXES
89c

in every city—in every town there is one store that undersells—in LUBBOCK its
Grollman's
BROADWAY at AVENUE J
89¢
DAY
WEDNESDAY

Men's Rayon Undershirts
Men's rayon silk undershirts in sizes 36 to 42
89c

Cedarized Bags
2 For
89c
Moth-proof, dust-proof, damp-proof bags.

Large Turkish Towels
3 For
89c
Our regular 50c value. Large 22x44 in plain white, also checks in blue and gold.

Men's Handkerchiefs
6 For
89c
Men's Fancy bordered Swiss Handkerchiefs, in regular 25c value.

36 INCH PERCALES
6 Yards
89c
36-in beautiful percales in fast colors—a wide assortment of checks and figured designs.

Rayon Hose
2 Pair
89c
Men's fancy rayon silk sox of wide assortment of patterns. Regular 75 cent value.

$1.95 HOUSE DRESSES
Good quality house frocks fashioned of pretty fabrics in fast colors and patterns—a regular $1.95 value.
89c

BARRONETTE SATIN
Yard
89c
40 inch Barronette Satin, a very lustrous material in assortment of solid colors.

Boys' Caps
Boys' Woolen, adjustable Caps in new style
89c

Seamless Sheets
81x90 Sleepland seamless Sheets in a good quality—
89c

Children's Sox
5 Pair
89c
Chiidrens' fancy half sox in Rayon Silk.

Crinkled Crepe
5 Yards
89c
32-inch Crinkled Crepe in assortment of solid and fancy figures.

Handkerchiefs
Men's regular 5c Handkerchiefs, special, 24 at
89c

36-inch Printed
BATISTE
4 Yards
89c
Floral and figured printed Batiste in fast colors.

36 INCH FANCY AND SOLID VOILES
4 Yards
89c
Beautiful printed Voiles in floral figured patterns.

Rayon Silk Gowns
89c
This is our regular $1.49 value Lacy trimmed gowns in assortment of colors.

Men's Unions
2 Pair
89c
Men's Athletic Nainsook Unions taped and re-enforced back.

Pillow Cases
4 For
89c
42x36 Pillow Cases in nice quality.

Children's Hats
89c
One lot of children's hats. Good styles and colors 2 for—

Spirit of the Air
3 Yards
89c
This fine dress material is unusual in value.

Men's Overalls
Men's blue denim Overalls in sizes to 40, good grade.
89c

Printed Dimity
4 Yards
89c
36-inch printed Dimity, floral and figured design, regular 49c grade

Men's Neckwear
Regular $1 and $1.25 Four-in-Hand Ties in big variety of new patterns.
89c

FANCY RAYON
3½ Yards
89c
36 inch fancy Rayon in fast colors of tan, blue and pink.

Men's Work Shirts
89c
Yard long shirts in blue and gray chambray, 2 pockets, triple stitched, cut full.

Running Pants
89c
Men's Broadcloth running Pants in stripes and fancy figures.