THE SNYDER DAILY NEWS

VOL. 8, No. 214 — SNYDER, TEXAS, MONDAY, JANUARY 6, 1958 — EIGHT PAGES—PRICE 5c

Gavin's Plan To Quit Stirs New Debates

WASHINGTON (AP) — Sen. Stennis (D-Miss) voiced a hope today that Lt. Gen. Games M. Gavin, Army research and development chief, will change his mind and decide not to retire.

Stennis, a member of the Senate Preparedness subcommittee investigating space flight and missiles programs, said he will seek to learn whether anyone "coerced" the general into resigning. "I hope we can develop fully the complete story of his retirement," he said.

Stennis told newsmen he thinks Gavin could be of greater service to the country in his present post than if he retired. Stennis added: "I trust it will work around so he can continue it."

Gavin, in a weekend announcement of his decision to retire, said he felt he might accomplish more for the nation's defense as a civilian. He said he would retire March 31. By that time, he will be 51 years old and will have completed 30 years of service.

Gavin made it plain his decision was a protest against the handicaps he felt there were on his work.

"I won't compromise my principles and I won't go along with the Pentagon system," Gavin said.

White House press secretary James C. Hagerty, asked today for comment on Gavin's move, replied that it was a matter "entirely up to the general." Hagerty added that President Eisenhower knew nothing about Gavin's plans to retire until he read about them in the newspapers.

Sen. Kefauver (D-Tenn) said Gavin's stand emphasizes what he called a need for Congress to consider overhauling the present military setup.

Gavin said that "I haven't been able to get much done, the system being what it is." Without elaborating on this, he said he is "not doing any good" inside the Army "so I'll take a cut at it on the outside."

As a civilian, Gavin said, he would be freer to "recommend, to apply creative thinking to national defense."

Testifying before the Senate Preparedness subcommittee last month, Gavin said the Joint Chiefs of Staff system should be abolished for its present purposes of planning over-all military programs. He suggested that it be replaced by a planning group not specifically representing the different armed services.

Gavin said at the time that he was not criticizing any past or present military or civilian leaders at the Pentagon. But he expressed dissatisfaction with the present system under which decisions are reached by compromise among the operating heads of the services.

Local Group In Capital For Hearing

Four Snyder men are in Austin today representing a local group in connection with the State Board of Education's consideration of a petition for an election proposing a junior college district here.

Attending the hearing were Wayne Boren, chairman of the Scurry County Committee for a Junior College, and three others, Paul Keaton, Ted McAlister, and Arthur Blanchard.

Petitions bearing about 750 names were sent to the state board by the County Board of Education several days ago after the committee turned them over to the local board and the petitions were certified.

The state board's usual procedure on receipt of a junior college petition is appointment of a three-man investigating team composed of present junior college officials.

The team will check into the potential for a junior college here, and then the state board will act upon its recommendations.

If the state board approves an election for a proposed junior college, the Scurry County commissioners court will then call the election, and taxpaying voters of the county will decide whether to form the district and will also vote on a list of candidates for the district's seven-man board of trustees.

A nominating committee has already been appointed to submit names for the trustee ballot.

SPOT MUSE

APPARENTLY Snyder's first baby of 1958 was a Happy New Year baby. His parents, Mr. and Mrs. Dale Wisener, Deluxe Trailer Courts, had not heard him cry at all until iths morning.

"We know that he can cry, however," nurses at Cogdell Memorial Hospital, said.

THE FIRST cry his mother heard from young Darwin Dale Wisener was about 10 o'clock this morning when a nurse laid him on his back on a bed instead of his favorite position of on his side.

IT WILL PROBABLY be about Feb. 1 before the Snyder National Guard unit can move into its new armory, guessed Capt. John T. Lynch, commander of the unit.

ARCHITECTS ON the project made an inspection Friday and made a checklist of corrections to be made by the contractors. After the corrections are made and the architects make another inspection, they will then inform the state armary botard. Then the final inspection will be held.

AFTER THE ARMORY board accepts the new building, which is located in Towle Memorial Park the National Guard unit can move in and vacate the building it is now using, which is owned by the city.

A MEETING IS scheduled at 7 o'clock tonight at Taylor's Cafe for the board of directors of the Chamber of Commerce. At this meeting, the board will elect its 1958 officers. Six new directors to begin terms this year were elected recently.

WEATHER

SNYDER TEMPERATURES: High Sunday, 38 degrees; low, 31 degrees; reading at 7:30 a.m. today, 33 degrees. High Saturday, 41 degrees; low, 30 degrees; reading at 7:30 a.m. Sunday, 33 degrees; precipitation, .51.

NORTH CENTRAL TEXAS: Cloudy to partly cloudy and cold through Tuesday. Lowest tonight 26 to 36.

WEST TEXAS: Partly cloudy with no important temperature changes through Tuesday. Lowest tonight 22 and 32 in the Panhandle and South Plains.

EAST TEXAS: Cloudy and rather cold through Tuesday with occasional rain in south this afternoon.

SOUTH CENTRAL TEXAS: Cloudy to partly cloudy and rather cold through Tuesday with occasional rain near the coast this afternoon.

NEW YEAR BABY—Little Darwin Dale Wisener, shown above with his proud parents, is Snyder's New Year baby who was born at 9:03 o'clock Saturday night in Cogdell Memorial Hospital. The parents, Mr. and Mrs. Dale Wisener, live in the Deluxe Trailer Courts here. Darwin Dale and his parents will receive a large number of gifts from Snyder merchants. (Lee Watson photograph)

Probe Ends On Pipelines

AUSTIN (AP) — Final arguments were heard today by the Railroad Commission on the future of more than 8,000 Texas oil wells, unconnected to pipelines.

The arguments, coming nine months after the investigation was begun, were called at 2 p.m.

Attorneys for the crude carriers were to argue that it would be financial suicide for the pipeline companies to be forced to connect to all these wells regardless of returns.

The independents complained of the high cost of trucking oil to connected pipelines or refineries during hearings in April and May. They claimed pipeline firms should be ordered to hook up gathering lines to all unconnected wells.

The hearing was requested by the Texas Independent Producers and Royalty Owners Assn., North Texas Oil and Gas Assn., West Central Texas Oil and Gas Assn., Panhandle Producers and Royalty Owners Assn. and the East Texas Oil Assn. These groups accused the carriers of discrimination in allowing some wells to use the pipelines while denying that privilege to other wells in the same field.

Briefs filed by the pipeline companies asserting they have kept up with the state's oil development and have "pursued a sound and consistent policy with respect to well connections."

They claim the pipeline firm have not earned excessive profits and have not lagged in maintaining transportation facilities. They also said the independents need a market rather than transportation facilities.

Service Pipe Line Co., of Tulsa, one of the nation's largest gatherers of crude with 5,238 miles of lines in Texas, described the requested connection for the Rocker-A South Field in Garza County. The brief said it would cost $191,600 to provide connection there and would take 25½ years to recoup the investment while the estimated life of the pool was only 13 years.

R. J. Andress, executive vice president, told the commission "we will turn down a new connection in an established pool we're serving only if it's just completely out of the window as far as economics are concerned."

Sinclair Pipeline Co., in its brief, said the average cost per mile of gathering lines was twice what it was five years ago. The company said from 1949 to 1953 it connected to an average of 353 new leases each year.

Missiles Poised For New Firings

CAPE CANAVERAL, Fla. (AP)—Several ballistic missiles stood poised in servicing towers today and rocketmen converged on this Florida east coast launching area in strength that suggested firings were in prospect.

Officials were mum but there was some basis for speculation that satellite launching attempts soon will be made.

Three of the big rockets on launching pads were Atlas intercontinental ballistic missiles. One was test-fired on its tee Saturday with no word on whether the stationary performance tryout was a success.

At least one Air Force Thor, an intermediate missile, also rested in its tower. There was heightened activity around a tower shrouding a Navy Vanguard rocket, which was designed to throw a satellite into orbit in space.

Army technicians were in the cape area. The Defense Department has authorized the Army to try to put a satellite aloft with its Jupiter-C rocket.

Vanguard I was a failure last Dec. 6 when it exploded on its launching pad. Spokesman for the Vanguard project in Washington say four experimental firings with "baby" moons are planned before an attempt scheduled in March is made to throw a larger satellite into orbit around the earth.

Windy, rainy weather, unfit for firings in recent days, was expected to continue at least through today. But heavy registration of engineers and rocketmen at area motels gave rise to a belief that busy days lie ahead. Some hotels reported they were booked solid for this week and longer, and turned new patrons away.

POLL TAX SCORE

Poll taxes paid	1,149
Exemptions	497
Qualified voters	1,646

Poll tax deadline is Jan. 31

Missile-Firing Threat Of Submarines Under Scrutiny

WASHINGTON (AP)—Sen. Lyndon B. Johnson (D-Tex) said today the Senate Preparedness subcommittee is exploring thoroughly the potential threat of missile-firing nuclear submarines to the United States.

Johnson said the progress this country is making in nuclear submarine developments would be studied with Rear Adm. Hyman G. Rickover, who developed the type the Navy now has in operation.

Rickover was called for testimony at a closed session today.

Previously the group was reported to have been told by Allen Dulles, head of the Central Intelligence Agency, that the Russians have submarines which could fire missiles off American coastal cities.

Meantime, Sen. Jackson (D-Wash) called for a special Navy program, headed by an official with power to act, to speed this country's missile submarine program. He renewed his call for at least 100 such submarines a year.

Jackson, a member of the parent Armed Services Committee but not of the subcommittee, said in a statement that "sooner than most of us think," Russia will have "large numbers of nuclear submarines armed with 1,500-mile missiles."

By comparison, he said, "our present plans call for exactly one hunter-killer submarine to be operational in 1960."

Jackson said the Navy's intermediate missile, Polaris, is near final testing stage but "will not be a real weapon until it is married to its launching platform, a nuclear submarine."

The debate over the nation's defenses echoed elsewhere among officials and among Congress members returning for the start of a new session.

Sen. Knowland (R-Calif) conceded that Russia may have a slight lead now in missiles, but said this country still is "equal or ahead" in various types of atomic weapons.

Knowland predicted on a TV program that this country will be able to match the Russians in missiles and that launching of American satellites this year will further offset the present Russian advantage in those fields.

Rep. Mahon (D-Tex) said on another TV program that U. S. Intelligence agencies had miscalculated the extent of Russia's progress in the missiles field.

1,800 Persons Flee South Texas Floods

By The Associated Press

A surge of destructive weather sent up to 1,800 persons fleeing their flooded homes in South Texas and stranded as many as 500 motorists in snow in West and northwest Texas Monday.

Worst hit from floods were the Lower Rio Grande Valley and areas around Corpus Christi, about 130 miles up the coast.

Snows which stranded motorists fell from the Marfa area in Texas' Big Bend north for 300 miles or so into the Plainview area in the South Plains, and on into New Mexico. Lesser snows fell farther north and drifted as much as three feet in some areas.

The turbulent weather sent waves crashing into Padre Island, a long, snow sand-built island that extends for 120 miles along the coast. Twenty persons were stranded overnight on the island and the Coast Guard dropped food and water to them.

Two Navy helicopters began evacuating the fishing parties from Padre Monday.

At midmorning, water was not perceptibly receding in the Lower Rio Grande Valley city of Edinburg, worst hit by the high water. It was draining a little elsewhere. The slow runoff drainage in the flat country meant, officials said, that most of the 400 or so evacuated in Edinburg could not return home until Tuesday. Five hundred persons were taken from their flooded homes at Bishop and Robstown, in the Corpus Christi area, Sunday.

The water spread over 71 blocks in Edinburg, mostly in residential sections of small, wooden houses built close to the ground. Water there was more than knee deep.

The water covered the area as far as one could see and remained there, still and unmoving. There was no current.

Water from the Edinburg area was expected to move on to the Alamo area, where some flooding is expected.

The Highway Department said most main roads were open by midmorning in the snow-covered West Texas area. All were due to be open by noon.

Two truck drivers, trying to reach Kent, Tex., reported their vehicles jackknifed on the icy roads, further blocking persons seeking to leave Pecos.

The newest flood threat was in the Lower Rio Grande Valley at Alamo, scene of a major flood in 1953. Waters that flooded 71 city blocks at nearby Edinburg and forced the evacuation of nearly 800 persons were flowing into the Alamo area with the crest expected there late Monday.

Five hundred persons were taken from their flooded homes at Bishop and another 500 were evacuated at Robstown in the Corpus Christi area Sunday. Seven inches of rain left water five feet deep in sections of Bishop.

The snow and rain that extended from central New Mexico across West and South Central Texas was touched off by a cold air mass that moved into the area over the weekend.

Snow was still falling at Carlsbad in southeastern New Mexico early Monday but at the northern edge of the snow blanket around Raton and Tucumcari, N.M. and Amarillo skies were clearing.

Early Monday rains were still falling south of a line running diagonally across Texas from El Paso to Beaumont, posing new threats to already flooded South Texas.

Cold Front Pushes South

By The Associated Press

A new cold front was pushing southward from Canada Monday.

Snow spread across Minnesota and into Wisconsin. Southerly winds with gusts up to 40 m.p.h. brought warmer weather into the Great Lakes region. Upper Michigan had early morning readings around the freezing mark, contrasted with near zero readings 24 hours earlier.

Chilly weather persisted throughout most of the Atlantic coast region with early morning readings in the teens south to South Carolina.

Except for some drizzle in central California, generally dry weather prevailed west of the Rockies.

The new bulge of arctic air was expected to invade the north central part of the country today. Mostly fair weather with a rising temperature trend was on tap for most areas from the Mississippi Valley to the Atlantic coast.

Auto Theft Count Filed

A 20-year-old man has been charged here with automobile theft resulting from the theft Friday night of a car from a cafe in east Snyder.

T. L. Steele, police chief, said the car was taken about 9 o'clock Friday night, and was recovered in Ballinger yesterday.

Steele and another officer of the police department went to Ballinger last night and brought back Juan Jesus Garcia, 20, who had been arrested in the stolen car there.

The charge of automobile theft was filed this morning in justice court.

The car, a 1950 Pontiac, was owned by Melvin Crowell, Jacksboro, Tex., who had left it parked outside the cafe while he ate Friday night.

SAYS SHE IS NOT A CAPTIVE—Rose DeMetro Stanley, gypsy girl who says she is 20 and happy, with her husband, Peter Tony Stanley, at her side, reaffirmed her desire to remain in Detroit with him despite statements by her parents in Washington saying they wanted her to return there. Her parents charge their daughter is being "held captive" in Detroit by Peter's parents. (AP Wirephoto)

Solons Tense Over Session

WASHINGTON (AP) — Congress gets back to work tomorrow in an atmosphere of urgency far different from the mood of last year's pre-Sputnik session.

Things are a lot different than they were last Aug. 30 when Senate and House adjourned after chopping 3½ billion dollars from defense and foreign aid appropriations and passing the first civil rights legislation in about 80 years.

In the interim, Russia launched two earth satellites and the United States failed in its first launching attempt.

Rep. Wright (D-Tex) summed up the new mood this way: "There is an uneasiness to get on with the job, a sense of urgency.

"The two Sputniks have cast weird and grotesque shadows completely out of proportion to their actual scientific or military significance. Their real significance has been psychological. . . .

"There has been a lot of talk about this being the American century. Is it? And to the extent that it is, what are we going to do about it?"

Any subordination of political jockeying under the stress of the times may wear off under later pressures as the November elections approach. All 435 House seats and 32 of the Senate's 96 seats are up for voters' choice this year.

More than 40 committee hearings are planned during the opening week. Among them, the Senate Preparedness subcommittee, the House Defense Appropriations subcommittee and the House Armed Services Committee all are delving into the missiles question.

President Eisenhower's anticipated 40-billion-dollar defense budget, his science-centered education aid program, foreign aid and other proposals will be involved in the Sputnik debate. And already there is talk of revamping the military setup.

Other happenings since Congress quit in August also will have their effect.

Eisenhower's mild stroke in November has directed new attention toward proposals for passing on the reins of government in case of presidential disability.

Little Rock's school integration troubles have served notice that the nation's race problem is far from solved. But despite some congressional cries for further action, there is small chance of another civil rights bill becoming law this year.

Area Reaps Moisture

Scurry County was sidestepped by most of the rough weather, but the area did reap some valuable moisture over the weekend.

Heavy snow which fell in the county Saturday and early Sunday melted rapidly, never building up any substantial cover on the ground.

However, the precipitation for the weekend amounted to an official .51 of an inch, which, incidentally, was the first moisture of any consequence measured here in 1958.

Thus, the year apparently was off to a good start so far as moisture is concerned, because the .51 of an inch is just .06 of an inch short of the average here for the entire month of January.

Partly cloudy skies and rising temperatures were on the weatherman's menu for this area today.

New Cabinet Due In Israel

JERUSALEM (AP)—A government spokesman announced today that all five parties which resigned from a coalition last week have agreed to form a new cabinet under Prime Minister David Ben-Gurion.

The new government will be presented to Parliament tomorrow. The spokesman said the parties were also understood to have agreed to keep the same Cabinet posts they held in the last government.

Ben-Gurion's last government resigned last week when members of the leftist Achduth Avodah (Labor Unity) party leaked word of plans for a mission to go to West Germany and thus blocked it. The mission was believed to be working on an arms deal, although the Germans said they had no arms to sell.

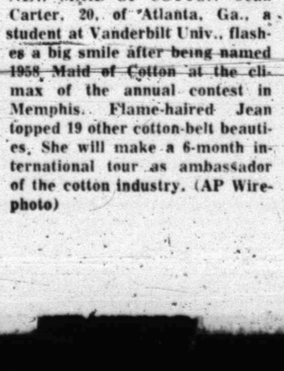

NEW MAID OF COTTON—Jean Carter, 20, of Atlanta, Ga., a student at Vanderbilt Univ., flashes a big smile after being named 1958 Maid of Cotton at the climax of the annual contest in Memphis. Flame-haired Jean topped 19 other cotton-belt beauties. She will make a 6-month international tour as ambassador of the cotton industry. (AP Wirephoto)

Rockefeller Group Asserts U. S. Strategy Out Of Step

WASHINGTON (AP) — A civilian study group says the nation's strategy and military forces are out of step with the tempo of the missile age and need big changes and billions more in money.

Defense spending should be increased about three billion dollars each year for the next several years, said a special 21-man panel of the Rockefeller Brothers Fund.

Summing up findings in a study which began in 1956, the panel concluded among other things that:

1. Strategy "lags behind developments in technology" and "the United States is rapidly losing its lead in the race of military technology." The lag in missiles and space machines "reflects our national complacency."

2. Strategy, as evolved by the Joint Chiefs of Staff, is "a patchwork of compromise" among the rival armed forces. The Joint Chiefs of Staff, "functions too often as a committee of partisan adversaries engaged in advancing service strategic plans and compromising service differences." The panel said the JCS chairman should be in a position to shape strategic planning," with the other members merely advising him. It added the secretary of defense now is compelled to devote much of his time to acting as a referee in service disputes.

3. Combined commands should be created, in which land, sea and air units would come under a single commander with the composition of the combined force patterned to the mission it would perform.

No longer would the chiefs of staff of the services direct military operations of their services. The departments of the Army, Navy and Air Force would become agencies for recruiting and training men and procuring and distributing equipment and supplies.

Even more startling to the observers of military tradition was the group's proposal that all officers above one-star rank cease to be identified with an individual service, becoming officers "of the armed forces of the United States."

This nongovernmental assessment of what's wrong with defense, issued last night in a 15,000-word report, became available to the public while the White House kept secret the report of its own presidentially picked Gaither committee.

The 21-man panel, headed by Nelson A. Rockefeller, included scientists, former diplomats, former defense officials and military officers, industrialists, atomic experts, educators, publishers and a labor union representative.

Britons Say Eyes On Broader Pact

By ARTHUR GAVSHON

LONDON (AP)—The British Foreign Office emphasized today that the East-West nonaggression pact suggested by Prime Minister Macmillan was intended only to complement wider agreements.

Macmillan proposed the pact in a political broadcast Saturday catching the United States and other Western Allies by surprise.

A Foreign Office spokesman said Macmillan had not consulted with Western Allies before setting forth his idea. The United States is cool but some other Western powers are more receptive to the plan.

The spokesman emphasized that the pact should be part of "a wider package agreement that could perhaps take in arrangements for ending the world arms race."

"What he really was saying was that we must continue to work for at such agreements to have a nonagreements which will be followed by deeds, that is the fulfillment of which will be proved by actions taken," the spokesman added.

"If it would assist in arriving aggression pact, then Her Majesty's government would feel that such a pact, to complement the agreements, might do some good."

The spokesman said he was offering an interpretation, not a correction, of the Prime Minister's statement.

In his speech, Macmillan recounted failures to reach a disarmament agreement with Moscow, and said: "We must try again. We could start by solemn pact of nonaggression. It would do no harm. It might do good."

The Foreign Office spokesman said Macmillan did not consult the United States and other Allies beforehand because the idea was not "especially new."

He said a parallel proposal had been made by the West at the 1955 Big Four summit conference in Geneva in connection with German reunification and the creation of an East-West security system in Europe.

The first reaction from Moscow, too, was that Macmillan's idea was not new. A Moscow radio commentator recalled that the Soviet Union had been "calling for a nonaggression pact for several years." He said Macmillan had been forced to bow to the idea by the pressure of public opinion.

HOSPITAL NOTES

The following admissions and dismissals at the two Snyder hospitals are only those whose names have been released by the hospitals.

BATTENFIELD-JONES

ADMISSIONS — Mrs. Curtis Smith, 405 Thirtieth Street; Mrs. Burney Gifford, 611 Thirty-fourth Street; Mrs. Pearl Martin, 1900 Avenue T; Susan Mobley, Box 725; Mrs. Billie Pitts, Del Norte Courts; Mrs. J. A. Tate, Route 3; Mrs. Joe Britton, Gen. Del.; Mrs. Davie Hall, Arah Route; Mrs. W. T. Gable, 2205 Twenty-first Street; Travis Gable, 2205 Twenty-first Street; Mrs. A. P. Martin, 3119 Avenue T; Mrs. Bobby McCormick, 3103 Hill Avenue; H. M. Lomax, Hermleigh; Mrs. J. B. Sells, Odessa; C. C. Isbell, Route 3, Box 163; Ted Jeffress, Arah Route; Ronald Jeffress, Arah Route; Mrs. Mattie Mull, 3203 Thirty-second Street; Joyce Kirkland, 207 Hickory; Mrs. Opal Patton, Battenfield-Jones Hospital; Maria Tavarez, Gen. Del.; Mrs. W. H. Beasley, 218 Twenty-ninth Street; Louis Lloyd, 3712 Avenue V.

DISMISSALS — Mrs. Juanita Ramos, Box 1601; Randall Decker, Gail; Johnny Richardson, Route 1, Hermleigh; Barbara Shipman, Gen. Del.; Larry Shipman, Gen. Del.; Mrs. Curtis Smith, 405 Thirtieth Street; Mrs. Burney Gifford, 611 Thirty-fourth Street; Mrs. Jesse Rogers, Snyder; Boyce Holder, Fluvanna; Tommy Ravon, Gen. Del.; Jack Nix, 1409 Avenue X; Carl Gray, Route 1, Hermleigh; Mrs. Lawrence Bilberry, 108 Browning; H. M. Lomax, Box 563, Hermleigh; Mrs. E. E. Shuler, 1204 Twenty-first Street; Mrs. J. B. Hall, Arah Route; Mrs. Joe Britton, 411 Thirtieth Street; Mrs. Billie Pitts, Del Norte Courts.

COGDELL MEMORIAL

ADMISSIONS — Andrew Schmidt, 2408 Twenty-ninth Street; Ora Martin, Route 3; Sandra Johnson, Route 2; Stella Pylant, 2109 Forty-first Street; Virginia Dickenson, 3206 Avenue V; Wernette Boyd, Route 3; Emma Lockhart, 2507 Avenue V; Raymond Pylant 2109 Forty-first Street; Ethel Marie Sowell, 2106 Avenue R; Vondell Sumruled, Clairement Route; Verba Logan; 2912 Thirty-second Street; Sara Wisener, DeLuxe Trailer Courts; J. W. Everets, 125 Browning; Laura Alice Smith, Avenue X and Gilmore; Charlie Miller, 2807 Avenue T; Dale Cates, 3213 Fortieth Street; Fritz R. Smith, 2308 Thirty-second Street; Edward Pitts, 320 Twenty-fifth Street; Nancy Matthews, Box 683; Audrey Koonce, 500 West O'Neil.

DISMISSALS — Emma Lapour, Route 2, Box 238; Ray Collom, 1810 Avenue O; Marie Collom, 1810 Avenue O; William Urdy, Route 2, Box 94; W. C. Davidson, 1012 Twenty-sixth Street; Roy Meador, Box 1468; Evelyn Hamilton, Box 907; R. M. Casey, Box 609; Lorene Stacy and baby, Box 27; Ira Clennie, Box 278; Box 306, Hermleigh; Toby Black, 306½ Avenue E; Sharon Sparks, 317 Thirty fourth Street; Debbie Harris, 3706 Muriel Drive; Charles McReynolds, Box 1162; Donnie Chorn, Route 2, Box 92; Minerva Dever, Route 2; Ollie Smyrl, 2212 Twenty-sixth Street; Eula Clarkson, Snyder.

THE SNYDER DAILY NEWS

Published Sunday morning and each evening except Saturday by the Snyder Daily News, at Snyder, Texas.

Entered as second-class matter at the Post Office at Snyder, Texas.

HERBERT FEATHER, Publisher

SUBSCRIPTION RATES: By CARRIER in Snyder 35 cents per week, $1.50 per month. By mail in Scurry and adjoining Counties, one year $9.95. Balance of Texas, one year $12.50. All other States $15.00.

MEMBER OF THE ASSOCIATED PRESS

The Associated Press is exclusively entitled to use for republication all news dispatches in this newspaper, also local news published herin. All rights reserved for republication of special dispatches.

Any erroneous reflection upon the character, standing, or reputation of any person, firm or corporation which may occur in the columns of THE SNYDER DAILY NEWS will be gladly corrected upon being brought to the attention of the management.

The publishers are not responsibile for copy omissions, typographical errors or unintentional errors that may occur other than to correct in the next issue after it is brought to their attention.

All unsolicited articles, manuscripts, letters and pictures sent to the Daily News are sent at the owner's risk and the Snyder Daily News expressly repudiates any liability for their custody or return.

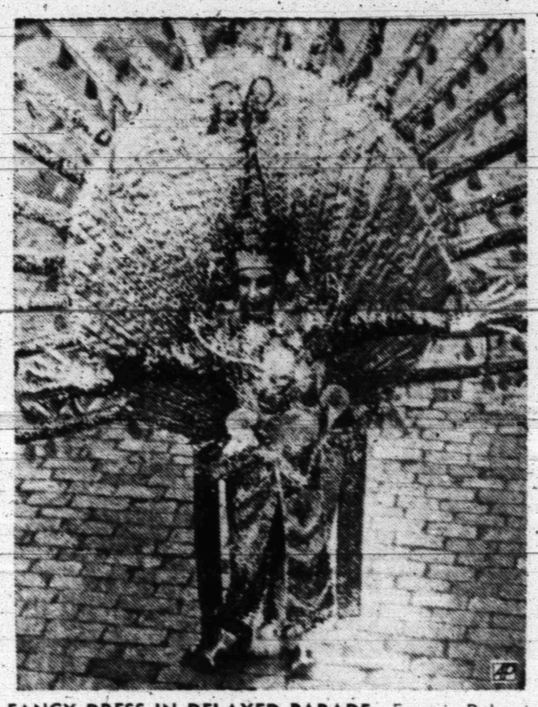

FANCY DRESS IN DELAYED PARADE—Francis Palamidas, of Philadelphia, struts his stuff near the reviewing stand as the four fancy clubs and 22 string bands complete the 58th annual Mummers parade in Philadelphia, postponed from last Wednesday because of rain. Palamida, marching with the Oregon Club, is wearing costume representing a Siamese temple dancer in ceremonial sun worship dance. Costume is covered with thousands of sequins, even over the marcher's face. (AP Wirephoto)

Helicopters In Airlift

CORPUS CHRISTI (AP) — Two Navy helicopters began airlifting 20 or so persons stranded overnight on sea-swept Padre Island today.

The 20, members of fishing parties, were stranded by high seas and flooding beach roads along the sandy island.

The first helicopter to land at the passable part of the island brought four persons, the Navy said. The second landed with six.

A Navy spokesman said that if the helicopters could not land they would drop supplies.

Coast Guard planes spotted the stranded fishing parties yesterday in five groups.

Choppy seas and an eight-inch rain prevented the Coast Guard from attempting a rescue by either plane or boat yesterday.

More rain was forecast for today. Winds along Padre Island reached 68 m.p.h. yesterday.

Youth Slays Patrolman

PAWTUCKET, R. I. (AP)—Patrolman James R. Caruso, 33, father of three, was shot to death early today by one of four youths he was chasing in an automobile.

A member of the police force of neighboring East Providence since 1955, Caruso had taken up the chase at the request of Pawtucket police after a break at the Stanley Enterprises Store.

Police said the youths had stolen a 12 gauge shotgun and a rifle from the store and that the rifle was used to kill the policeman.

Two boys, aged 13 and 14, were taken into custody shortly after the shooting. In a statewide broadcast police said two others were being sought. The announcement gave the names of those sought as Andrew Gannites, 19, and Barnard Schaffer, 14, both of Pawtucket. The police radio warned caution should be used because both were believed armed.

Fifers Fight Over Callas

FORNOVA DI SAN GIOVANNI, Italy (AP)—This little north Italian town called off its annual Epiphany fife concert today because of a fife-breaking fight about soprano Maria Meneghini Callas.

The fifers broke their instruments over each other's heads.

Every year the town's fife band gives concerts in the main square on Jan. 5 and 6.

The band held its annual banquet last night after the first of the concerts. Wine flowed freely. The members began talking about Miss Callas' failure to complete at the opening of the Rome Opera.

PUBLIC RECORDS

DIVORCES GRANTED:

Bessie Mae Waldrop vs. Walter Lee Waldrop.

Betty Harbin vs. James Ray Harbin.

FILED IN CIVIL DISTRICT COURT:

Billy Joe Thompson vs. G. S. Milliken and Bill Grimmett and R. L. Grimmett, doing business as Grimmett Bros. Sand & Gravel Co., personal injury.

WARRANTY DEEDS RECORDED:

Mr. and Mrs. Joe Rylander to Minnie Lee Williams, south 80 feet of lots 5 and 6, block 12, Grayum & Clark subdivision.

Mr. and Mrs. H. F. Clark, Jr., Nolan County, to Jearld Smith, tract in southeast quarter of section 181-3-H&GN, except minerals.

Mr. and Mrs. Lewis LaBaume to Mr. and Mrs. J. C. Morgan, lot 4, block 13, replat of blocks 13 through 16, Highlands addition, except minerals.

Mr. and Mrs. Ben Weathers, Borden County, to Gordon Sharp, one acre in section 210-97-H&TC, except minerals.

Mr. and Mrs. Royce Patterson to Nolan von Roeder, lot in southeast quarter of section 250-97-H&TC.

Mary R. Towle, individually and as independent executrix of estate of H. G. Towle, deceased, to R. B. Comer, one acre in section 182-3-H&GN.

Mr. and Mrs. Arlie Lee McMillan to Loren Ray McMillan, undivided one-third interest in surface only of northeast quarter of section 96-3-H&TC.

Mr. and Mrs. William Roger Larsen to Mr. and Mrs. Jack M. Denson, lot 9, block 11, replat of south half of block 7 and all of blocks 8 and 11, Highlands addition, except minerals.

Mr. and Mrs. W. D. Harral, Washington County, Ark., to W. R. Pate, tract in section 250-97-H&TC, except minerals.

Mr. and Mrs. W. W. Russell to Herbert Urdy, Midland County, lot 8, block 10, Helms Heights Addition, except minerals.

Ford Caperton to Lucy Dennis, lots 11 and 12 and west four feet of lot 10, block 37, Wilemin addition.

NEW VEHICLES REGISTERED:

L. P. Morgan from Davidson Motors, 1958 Plymouth sport sedan.

C. J. Finley from Lamb Chevrolet Co., 1958 Chevrolet four-door.

G & L Tool Co. from Euland Motor Co., 1958 GMC pickup.

Olen B. Brown from Caperton Motor Sales, 1958 Ford four-door.

Fred Jones Leasing Co., Tulsa, from Fred Jones Co., Tulsa, 1958 Ford two-door.

Child Found In Icebox

EL CENTRO, Calif. (AP)—While 500 men searched for her, 3-year-old Mary Ellen Jackson huddled in an icebox into which, she told police, an elderly man placed her after giving her a ride in his car.

Although searchers had looked into the box three times Saturday night, the girl's father, Sam Jackson, found her there early Sunday. A barking dog attracted him to the box, which was kept in the Jackson's back yard for storing fish. The box had air vents and the child was in no danger of suffocating.

A doctor said the child had not been molested. Neighbors reported seeing two men loitering in the neighborhood Saturday. Mary Ellen was missing 12 hours.

Camera Keeps Dogs Of Town In Line

BOISE, Idaho (AP)—No more can dog owners here say, "That wasn't my hound that dug up the Jones' flower bed. The mutt never leaves the yard."

The Idaho Humane Society chapter has obtained a camera for use in photographing dogs at large. The city has a new ordinance requiring dogs to be kept on the owners' property or pay a fine of up to $15.

Houston Has Fourth Homicide Of Year

HOUSTON (AP)—Nathan Watkins Jr., 42, was shot to death in a tavern yesterday to raise the number of homicides in Houston this year to four.

Rufus Patterson, 43, operator of the tavern, was charged with murder.

TODAY'S MARKETS

FORT WORTH (AP)—Hogs 900; up 50-75; choice 20.25.

Cattle 3,200; calves 1,300; steers, stockers steady; calves steady to weak; cows weak to 50 lower; good and choice steers 23.00-26.00; commoner 16.00-22.00; fat cows 13.00-17.50; good to choice calves 22.00-27.00; commoner 15.00-22.00; good and choice stock steer calves 25.27.00; steer yearlings 25.00 down.

Sheep 900; steady to strong. Good and choice lambs 21.50-22.50; feeder lambs 19.00-22.00; ewes 7.00-8.00.

STOCK AVERAGES

Compiled By The Associated Press

	15 Rails	15 Util	60 Stks	100 Stks
prev. day	238.7	84.9	73.1	159.0
Week ago	230.9	78.4	72.1	153.6
Month ago	238.7	79.9	71.6	157.3
Year ago	263.3	133.5	73.3	181.5

AUSTIN (AP)—Poultry firm. East Texas 2½-3¼ lb 18-19. Waco 18½. South Texas 20-21.

NEW YORK (AP)—Cotton was 20 cents to $1.60 a bale higher at noon today. March 36.00. May 36.20. July 36.25.

NEW YORK (AP) — Aircrafts and steels were in demand as the stock market rose in active trading early today.

Boeing was up ⅝ at 40¾. U.S. Steel up ⅜ at 54. Chance Vought up ½ at 34⅝. Ford up ¼ at 40¼. General Motors up ⅜ at 36½. Radio up ⅜ at 32¼ and Baltimore & Ohio up ¼ at 25⅝.

General Dynamics rose 1¾ at 63½, Chrysler was up 1½ at 57 and Bethleham Steel rose ¼ at 38⅝.

Lorillard, Royal Dutch and Southern Pacific advanced fractionally. Du Pont was ahead a point and Zenith ⅞. North American Aviation gained ¾ at 31. International Business Machines was up ¾ at 309½.

BIRTHS

Mr. and Mrs. Bill Wisener, DeLuxe Trailer Courts, are parents of a seven-pound, five-ounce son, born at 9:03 p.m. Saturday in Cogdell Memorial Hospital.

A son weighing four pounds, 10½ ounces was born at 7:10 a.m. yesterday in Cogdell Hospital to Mr. and Mrs. Daniel Johnson, Box 153.

Pair Leaves Terror Trail In Missouri

CARUTHERSVILLE, Mo. (AP)—Two Chicago Negroes left a trail of terror in southeast Missouri Sunday morning before police captured them.

Sheriff Clyde Orton identified them as Joe Bradford, 25, and William Morris, 30.

Orton said they shot one victim, raped a woman, beat another and robbed a country store.

At Hermondale, two men invaded the store operated by Mr. and Mrs. A. H. Smith, took $300 and a case of whiskey and raped Mrs. Smith.

They ran a police roadblock in a flurry of gunfire and wrecked their car in a cotton field near Steele, five miles north of Hermondale.

Morris was injured and surrendered, but Bradford escaped on foot.

Orton said Bradford invaded a nearby farmhouse occupied by Mr. and Mrs. Everett Davis. Davis, 31, was shot in the chest and arm when he resisted. He was in a critical condition. Mrs. Davis was beaten and also is in the hospital.

Bradford was arrested on a bus.

Youths Sentenced On Theft Charges

Two Amarillo youths pleaded guilty in county court to charges of theft, and they have been sentenced.

Larry Trotter, 20, was given a 30-day jail sentence when he pleaded guilty today. Jerry Don Weatherly, 19, was given a 10-day jail sentence and fine of 48.50, including court costs.

The two had been charged with theft of thread protectors from an oil lease near Fluvanna.

'Government' Shakes Hands With 7,000

SACRAMENTO, Calif. (AP)—"Hi, government," said the four-year-old visitor as he shook hands with Gov. Knight.

The occasion was the annual open house at the governor's mansion yesterday, and the boy was one of some 7,000 members who waited in line on a damp, chilly afternoon to greet Gov. and Mrs. Goodwin Knight.

The guests, nearly 1,000 more than last year, included visitors from as far away as India and Trinidad.

Doorbell Warns Of Fire In Basement

ALBANY, N.Y. (AP)—When the doorbell rang Mrs. Paul Summers got up and answered. But the doorstep was empty and the darkened street offered no clue to her early-morning caller.

Then she smelled smoke and discovered a small fire in the cellar of her home in suburban Westmere.

Jail Sentence Is Assessed Here

George Owens, 56, of Cozy Courts, this morning was given a 90-day jail sentence here when he pleaded guilty to a charge of swindle by worthless check in county court.

He is also wanted at Tulia and Vernon on similar charges.

Trail Drive-In
Last Times Tonight
THE HIRED GUN AND THE GIRL!
RORY CALHOUN ANNE FRANCIS
THE HIRED GUN
FROM M-G-M IN CINEMASCOPE
—ALSO—
FASTER THAN "THE FASTEST GUN ALIVE"!
M-G-M presents STEWART GRANGER RHONDA FLEMING
Gun Glory

SNYDER THEATRES PRESENT TODAY:
PALACE—"SLAUGHTER ON 10th AVE."
The True Story of New York's Docks
With Richard Egan - Julie Adams
STARLITE—"THE GIRL IN BLACK STOCKINGS"
1st Run Drama Starring
Lex Barker & Mamie Van Doren
SECOND FEATURE
"HELL BOUND"
1st Run Drama With
John Russell and June Blair

CANYON DRIVE-IN
Ph. 3-7212 Big Spring Hwy.
Monday & Tuesday
"Oklahoma"
Gordon MacRae
Shirley Jones
2 Cartoons
and
Walt Disney Short

Member Texas Optometric Association
Drs. Blum and Nesbit
OPTOMETRISTS
1825 25th St.
Phone 3-3992

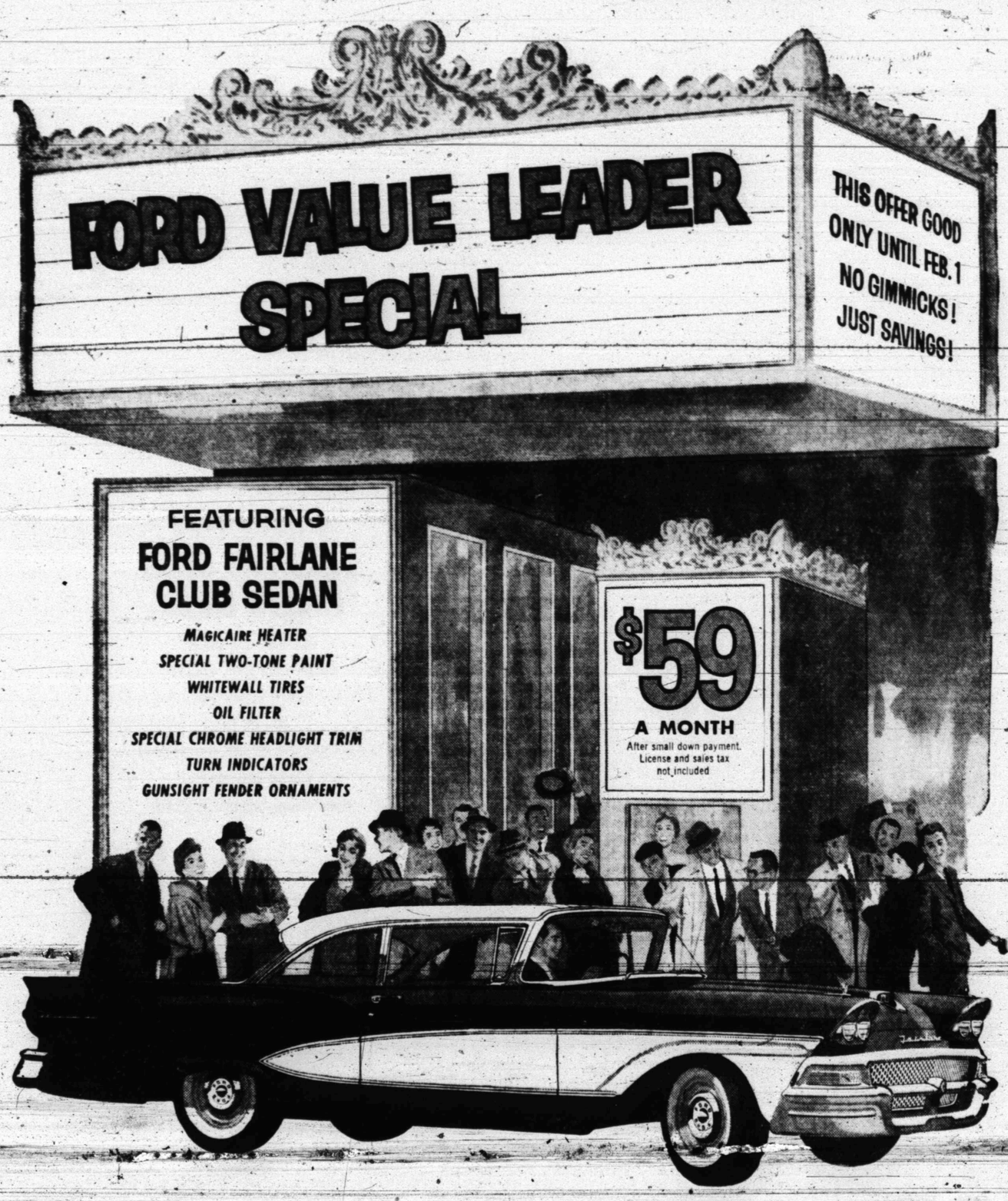

It's a sweetheart of a car . . . and a honey of a buy!

This big, handsome Fairlane Club Sedan is a car you'll be mighty proud to own. It has the kind of styling that folks approve of everywhere. It's got comfort and luxury like you'd expect only in a far more expensive car. And it's the smoothest performing Ford ever. What's more, it's a mighty economical car to own and operate, too. Any way you figure it, you'll be ahead all the way with a new Ford Fairlane Club Sedan. Come in and find out for yourself. Don't miss this Value Leader Special!

WILSON MOTORS
1615 26th St. Phone 3-6351

CASSINI'S COUTURE WOOL JERSEY—Rich tweed wool jersey by Wyner is styled by Oleg Cassini in a beautifully tailored sheath. The high point neckline traces a bolero silhouette in a satin applique and punctuates is with frog loops. Makes a wonderful dress for most all occasions.

WOMEN'S CALENDAR

MONDAY

High School P-TA will meet in the cafeteria at 7:30 a.m.

Eastern Star Study Club meets with Mrs. Blake Walker two and one-half miles northeast of town at 7:30 p.m.

TUESDAY

Beta Sigma Phi meets at 8 p.m. at Martha Ann Woman's Club. Mrs. Curtis Wise, hostess.

Mrs. W. R. Everett hostess to Morning Circle of Presbyterian Women at her home 1901 Twenty-ninth Street at 9 a.m.

Mrs. Harry Redwine, Denison and Forty-second Street hostess to Morning Circle of Presbyterian Women at 9 a.m.

Evening Circle of Presbyterian Women will meet with Mrs. Bill Byers, 3749 Avondale at 7:30 p.m.

Tuesday Afternoon Bridge Club meets at Martha Ann Woman's Club at 2:30 p.m. Mrs. H. J. Brice, hostess.

XI Epsilon Chapter of Beta Sigma Phi will meet in the Dutch Zingo home, Lamesa Highway at 8 p.m.

Hermleigh Home Demonstration Club meets with Mrs. C. L. Banks, 1001 Twenty-sixth Street at 2 p.m.

W. W. Circle meets with Mrs. W. S. Cumbie, 2606 Avenue K at 7 p.m.

Art Guild meets at Martha Ann Clubhouse at 7:30 p.m. Mrs. M. E. Stanfield, hostess.

Alpha Study Club meets at 3:30 p.m. at the Martha Ann Club with Mrs. Helen Trix McMullan, hostess.

Trinity Methodist Church membership Tea honoring all new members of the society of Christian Service and Weslayen Service Guild at 7 p.m.

Women Culture Club meets at 3 p.m. at the Martha Ann Clubhouse with Mrs. A. P. Morris and Mrs. Lora Miller, hostesses.

The Snyder Beauty Association will meet at 7:30 p.m. at the Crown Beauty Shop.

WEDNESDAY

Tri-Community Home Demonstration Club will meet at 2:30 p.m. in the clubhouse north of Sunray camp. Mrs. Lewis Bird, hostess.

Cosmorama Club meets at 3:45 p.m. at the Martha Ann Clubhouse with Mrs. Lee Smyth, hostess.

Acacia Study Club meets at 3:45 p.m. at the Martha Ann Clubhouse with Mrs. Harold Lacik, hostess.

Helen Clemmer Circle meets at 9:30 a.m. with Mrs. Olive Sinclair, 3750 Sunset.

Rebecca Circle meets with Mrs. Betty Atkinson, 3200 Avenue D at 9:30 a.m.

THURSDAY

AAUW will meet at the Martha Ann Woman's Club at 7 p.m. Mrs. Emma Haught, hostess, Mrs. Harold Kelly, probram leader.

Town and Country Garden Club meets at 2:30 p.m. at the Martha Ann Woman's Clubhouse. Mrs. Hal Battles, hostess.

Snyder Twilight Garden Club meets at 7 p.m. at the Martha Ann Woman's Club. Mrs. W. E. Byers, Mrs. J. M. Davis and Mrs. Neva Greenfield, hostesses. Mr. O. M. Folwer, guest speaker.

Opti-Mrs. Club will meet at 7:30 p.m. in the Community room of the Snyder National Bank.

Woman's Auxiliary for the Canyon Reef Medical Society meets at 10 a.m. with Mrs. Harry Redwine, Denison Avenue and Forty-second Street.

FRIDAY

Altrurian Club meets at 3 p.m. at the Martha Ann Clubhouse with Mrs. Charles Cooper, hostess.

Women's Fashions Entering Second Flapper Age In 1958

By DOROTHY ROE
AP Women's Editor

NEW YORK (AP) — American may as well accept the idea that we are entering a second flapper age in 1958.

From chemise dresses to short hairdos, fashion harks back 30 years, to the period of femine revolt when women threw away girdles, shortened skirts, rolled stockings and danced the Charleston.

That was the era generally considered to have ushered in the most unflattering fashions in history—the era of the flat chest and the boyish bob, of exposed knees and belts around the hips.

The fashions of spring 1958, as unveiled today by New York designers at the opening of a week of advance showings for the nation's fashion press, hark back to the sack silhouette and the shorter hair of the 1920s but they manage to avoid some of the more harrowing features.

It no longer is necessary to appear flat-chester in order to be in style. The new versions of the chemise make due allowance for femine curves and are carefully shaped to provide normal bust room. Skirts are only slightly shorter, and no knobby knees need be exposed. Girdles and bras are still advisable for wear with the new dresses, which must fit perfectly in order to look their best. The slim hipline is important, and foundation garments are designed with this in mind.

Though the silhouette ignores the waistline, it accentuates graceful curves elsewhere, directs attention to neckline and hemline and dramatizes beautiful fabrics and workmanship.

Suits for the 1958 Easter parade will be smart, wearable and varied. The most popular silhouette features the short, unfitted jacket, just reaching the hipbone, with slim skirt and overblouse the same length as the jacket, often of fabric to match the lining.

There also are brief jackets, ending at the waistline, and bloused jackets, usually with back fullness drawn into a snug line at the hips. The Chanel suit, with box jacket and pleated skirt, also is important in the spring lineup, particularly favored by the young.

Fabrics are more elegant than in many years, with beautiful, chiffon-weight woolens in the ascendancy, many textured silks being shown in suits and costumes.

As uaual, navy is the first color choice for spring suits and coats, with lighter grays and beiges also important. Vivid colors are seen in silk print dresses and costumes and in cocktail and evening gowns.

Big, square chiffon scarves in a rainbow of colors are a wonderful means of switching your color scheme about and thus fooling your public. Try repeating the mauve or red or blue of the scarf in gloves or hat or belt.

Easy To Wear, Care For

1329
10-20

A YOUTHFUL frock for every occasion that is a joy to wear and care for with its neat front buttoning. Short or ¾ sleeves.

No. 1329 with PHOTO - GUIDE is in sizes 10, 12, 14, 16, 18, 20. Size 12, 32 bust, short sleeve, 3⅞ yards of 35-inch.

Send 35c in coins for this patern to IRIS LANE, (care of Snyder Daily News), Box 438, Midtown Station, New York 18, N. Y.

NEWS FROM FLUVANNA

By MRS. SID MILLER

Mr. and Mrs. Ray Fulford and Victor recently attended the wedding of her niece, Joy Nell Kinsey in Robert Lee.

Guests of Mr. and Mrs. Ray Fulford and Victor over the holidays were her brothers, Mr. and Mrs. Wesley Kinsey and family of Robert Lee, Mr. and Mrs. D. D. Kinsey and family of Aztex, N.M. and Marvin Kinsey of Dallas.

Those visiting Mr. and Mrs. R. E. Warren over the holidays were, Mr. and Mrs. Jim Sullenger Jr. and family of Snyder, Mr. and Mrs. J. W. Warren and son, and Mr. and Mrs. Ralph Price and daughter of Grants, N.M.; Mr. and Mrs. Noble Oliver and daughters of Lovington, N.M. and Mr. and Mrs. Bob Warren of Fluvanna.

Tom Craft of Corpus Christi, Mr. and Mrs. G. R. Craft and Agnes Craft of Sweetwater, visited his sister and husband, Mr. and Mrs. John Stavely Wednesday.

Mr. and Mrs. J. R. Jones had her granddaughter, Lovita Cade from Jayton as a guest for the past week.

Mrs. Bud Heath of Snyder visited her parents, Mr. and Mrs. A. M. Lindsey Sunday. Also Mr. Jesse Lindsey of Snyder was a supper guest.

Mr. and Mrs. Boliver Browning and son and Mr. and Mrs. Harvey Clark all of Springerville, Ariz. and Mrs. Lizzie Hall of San Angelo, are visiting Miss N. E. Browning this week.

Mr. and Mrs. Dee Pylant, Rex and Betty, visited relatives in Fort Worth and Dallas over the holidays.

Jackie and Rex Pylant have returned to Texas Tech after spending the holidays with their parents, Mr. and Mrs. Dee Pylant.

Mrs. Leonard Paden and girls of Dallas visited her parents, Mr. and Mrs. R. G. Ball and other relatives recently.

Sunday guests in the home of Mr. and Mrs. Neil Holder were, Mr. and Mrs. Fred Williams, Mr. and Mrs. Royce Holder, Kenneth and Randall, Mr. and Mrs. Roy Lee Holder of Abilene, Mr. and Mrs. Dean Holder, Kirk and Jan, Mrs. Flossie Kirkland of Wingate, Mr. and Mrs. E. C. Huckaby, Mr. and Mrs. Darrel Lau and Monty of Winters, Mrs. Freddie Peterson and Mr. and Mrs. Tom Holder of Bakersfield, California, and Mr. and Mrs. Jackie Holder and Kent of Odessa.

Mr. and Mrs. J. N. Holder of Abilene visited Mr. and Mrs. M. A. Gleghorn and family Sunday.

Mr. and Mrs. Claud Sorrells and Janice of Carzazo, N.M. visited Mr. and Mrs. M. A. Gleghorn and family Thursday.

Mr. and Mrs. Tom Sullivan, Lou Ann and Bill of Lubbock, visited Mr. and Mrs. Wayland Mathis and children New Years.

PEOPLE 60 TO 80

TEAR OUT THIS AD

. . . and mail it today to find out how you can still apply for a $1,000 life insurance policy to help take care of final expenses without burdening your family.

You handle the entire transaction by mail with OLD AMERICAN of KANSAS CITY. No obligation. No one will call on you!

Write today, simply giving your name, address and age. Mail to: Old American Ins. Co., 3 W. 9th, Dept. L142B, Kansas City, Mo.

Announcing
THE
OPENING
OF THE
Beaty
Maytag
Automatic
Laundry
Tuesday
January 7th

20 Deluxe Maytag Machines
3 Large Dryers

- 20c Per Load To Wash
- 25c For 3 Washer Loads To Dry
- Plenty Of Free Parking
- Plenty Of Soft Water
- Plenty Hot Water

Beaty
Maytag
Automatic
Laundry
2602 - 26th St.

Patchwork Coverlet!

351-N

Geometric designs are always fascinating to make, and very attractive when used to form an eye-catching quilt such as this. No. 351-N has pattern pieces; full directions.

Send 25c in coins for this pattern to MARTHA MADISON, (care of this newspaper), Box 438, Midtown Station, New York 18, N. Y.

When using natural cheddar cheese in a sauce, grate it before adding so it will melt quickly; prolonged heating is likely to make the cheese stringy.

All-American Chorus To Tour Europe Again In The Summer

The All-American Chorus will undertake another good-will concert tour of Europe next summer. Leaving New York on July 2, the 100 voice chorus will appear in concert in nearly 30 major cities. Some of the highpoints of the tour will be appearances in Paris, London, Munich, Venice, Monte Carlo, Brussels, Milan, Heidelberg, Luxembourg, Innsbruch and Geneva.

As in the past, the group's appearances will be sponsored by various organizations aboard. These include U. S. Information Agencies, Armed Forces entertainment divisions, local governments, civic and cultural societes and local music organizations. The chorus will also appear on radio and television networks in all the countries visited.

The purpose of the chorus is to help build friendlier relations with the peoples of the countries visited on a person-to-person level, and to give talented singers the valuable experience and inspiration such a tour affords. Founded and conducted by Dr. James Allan Dash of Baltimore the All-American Chorus last year included singers from 36 states and Alaska. It is hoped that the 1958 chorus will have every state in America and every territory represented.

Membership in the All-America Chorus is open to all persons who have had successful choral experience. Singers are chosen solely on the basis of vocal talent, musical ability, and desirable character traits. Persons wishing to join the forthcoming tour may obtain information from the home office at 325 N. Charles Street, Baltimore 1, Maryland.

To our knowledge, Snyder could well be represented in this group with the wonderful vocalists and musicians our local Schools are turning out.

W. B. Hickmans Entertain Guests

Mr. and Mrs. J. V. Chandler of New Orleans, La. have returned to their home after visiting recently in the home of Mr. and Mrs. W. B. Hickman, 600 Avenue Q. Mrs. Hickman and Mrs. Chandler are sisters.

While here the Chandlers also visited a niece, Mrs. Joe Junior Thompson at Union.

Also visiting in the Hickman home Saturday evening was their nephew and wife, Corp. and Mrs. Rodney Parker of Camp Pendleton, California.

Church Group To Honor New Members

Mrs. M. E. Williams, president of the Womens Society of Christian Service of the Trinity Methodist Church, has announced an interesting program has been prepared for the tea Tuesday evening at 7 o'clock.

The tea will honor all new members of the society and Weslayen Service Guild. Mrs. B. W. Bartel will review the book "The Scarlet Cord". All members are urged to attend and an open invitation is extended to the public.

PACKAGE LABEL

Do you always read recipes and directions on packages of food products before opening the package? Home economists say you can get more information about packaged foods on the package than you can in any cookbook. Food manufacturers put their best recipe and directions on the package where it is handy to use. They want you to like their products so you will buy them again. Once you become familiar with the product and the way it is supposed to be used, you can add your own variations.

Science Shrinks Piles New Way Without Surgery

Finds Healing Substance That Relieves Pain, Stops Itching as it Shrinks Hemorrhoids

New York, N. Y. (Special) — For the first time science has found a new healing substance with the astonishing ability to shrink hemorrhoids, stop itching, and relieve pain — without surgery.

In case after case, while gently relieving pain, actual reduction (shrinkage) took place.

Most amazing of all — results were so thorough that sufferers made astonishing statements like "Piles have ceased to be a problem!"

The secret is a new healing substance (Bio-Dyne*) — discovery of a world-famous research institute.

This substance is now available in *suppository or ointment form* under the name *Preparation H.** At your druggist. Money back guarantee.

*Reg. U.S. Pat. Off.

ALL RECORDS
&
ALBUMS
20% off
This Week Only!
HOLT MUSIC CO.
Big Spring Highway Phone 3-5932

Roe's Appliance
402 - 27th St.
Phone 3-7557

RCA Whirlpool
12-Cu. Ft.
Refrigerator
now only
$199.95
And your old operative unit

RCA Whirlpool Portable
Dish Washer
Reg. 249.95
Now only
$199.95
Free home trial if desired!

RCA Whirlpool
40-inch
Electric Range
Fully automatic with thermostat control burner—Reg. 449.95.
Now only
$329.95
and your old range

RCA Estate 30-inch
Gas Range
Now for only
$129.95
and your old range

JOE PALOOKA

REX MORGAN

Feather Printing Co. Quality Printers Ph. 3-6331-1907-25th

LITTLE LULU

MARY WORTH

FERDINAND

DENNIS THE MENACE

"MY FOLKS JUST *ARGUE* WHEN THEY'RE MAD AT EACH OTHER!"

Junior Editors Quiz on **BOYS**

QUESTION: Why do boys' voices change?

* * *

ANSWER: While young, boys often have high, clear voices and, like the youngster pictured here, sing in choirs. As a lad grows older and becomes a man, his voice deepens, although girls' voices remain high and sweet.

What happens is that a boy's larynx, or voice box, has grown larger while the girl's has not. In a man, the voice box frequently is so large it can be seen. It bulges out in his throat and is called his "adam's apple."

The size of the voice box is important because it governs the length of the vocal cords that stretch across it. Breath passing across those cords vibrate them and produce vocal sounds. The longer the vocal cords, the lower the sounds.

* * *

FOR YOU TO DO: Color this picture for your collection and, just for fun, try learning the words of a favorite song so that you can surprise your friends or your mother by singing it.

* * *

(Your question, mailed on a postcard to Violet Moore Higgins in care of this paper, may win $10. The winner this time was Robert Weet, Clearfield, Pa. Tomorrow: How do newspapers get their news?) 1-6

Want Ads Get Results Phone 3-5486

THE SAINT

BUCKLEY

DIXIE DUGAN

For Home Delivery **Snyder Daily News** Phone 3-5486

MISS YOUR PAPER! DIAL 3-5486

KERRY DRAKE

Crossword Puzzle

ACROSS
1. Diagonal
5. Took a seat
8. County in No. Carolina
12. Dull pain
13. Thickness
14. Goad
15. More cordial
17. Supplication
18. Climbing plant
19. Goddess
20. Thin wood strip
23. Pivot pin
26. Instant
27. Firearm
28. Base of the decimal system
29. Capital of Italy
30. Feline
31. Exploit
32. Utilize
33. Witty person
34. Turn
35. Tried
37. Ship's accountant
38. Golf mound
39. Head and shoulders
40. Ill-bred person
42. Collected material
46. Possesses
47. Jump
48. Ruffled lemur
49. Cheerfulness
50. Possessive adjective
51. Margin

DOWN
1. Exclamation of disgust
2. Frozen water
3. Sunken fence
4. Religious duty
5. Backbone
6. Opposite of aweather
7. Norse god
8. Poplar
9. Splashes
10. Color
11. Age
16. Prong
19. Hubbub
20. Swagger
21. Not poetry
22. Rock consisting of calcium carbonate
23. Place
24. Go out
25. Come in
27. Hoax
30. Bounder
31. Stealthy
33. Tiny
34. Pointed end
36. Short
37. Devices for drawing water
39. High shoe
40. Swamp
41. Night bird
42. Gr. letter
43. Boy
44. Unit of work
45. Gaming cube

S	E	L	A	H		A	R	C		A	L	A
I	R	A	T	E		M	I	L		N	I	B
P	E	S	T	E	R		M	A	R	I	N	A
		C	A	L	I	F		D	O	M	E	S
S	P	A	R		S	I	R		G	A	S	H
H	E	R		P	I	T	I	F	U	L		
E	N		T	A	B		N	E	E		M	I
		P	I	L	L	A	G	E		P	A	R
S	C	U	M		E	L	L		D	A	R	K
P	A	N	I	C		B	E	V	E	L		
A	V	I	D	L	Y		T	O	M	A	T	O
N	I	L		O	O	M		L	U	C	I	D
S	L	Y		D	U	E		T	R	E	N	D

Solution of Saturday's Puzzle

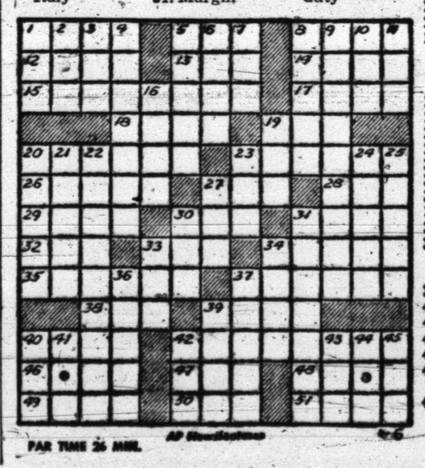

PAR TIME 26 MIN.

GRANDMA

FOR **Sports News** Read The Snyder Daily News

MODEST MAIDENS

"He not only smokes—he carries his own tobacco pouch!"

SPORTS

BUCKIN' THE LINE

By BUCK FRANCIS
News Sports Editor

IT LOOKS LIKE SOMEONE should get together in this all-star picking in Texas schoolboy football.

A few days ago Jesse McGuire, Plainview quarterback, was named as Texas' outstanding high school football player for the 1957 season.

Then yesterday the All-State 4A team was released and who do you reckon was left off the all state team? Yep, you guessed it — McGuire.

Not only that, McGuire didn't even land a second team berth. He did make Honorable Mention.

Then the absence of an Amarillo player on either the first or second team raised a lot of eyebrows around the state.

Putt Powell, who has been covering the Sandies for the Amarillo Globe News for more than 20 years, must have had a near heart attack when the all-state 4A team was released without nary a Sandie on the first or second team.

Statements Don't Add Up

When Abilene and Amarillo met last fall, many observers cast their opinion that only fullback Bill Sides of Abilene could make the Amarillo starting lineup. But Abilene landed three on the all-state first team and one on the second team while the Sandies were drawing a blank on both teams.

Leaving McGuire off the all-state team can be attributed to the fact that Plainview did not get out of its district.

Although it shouldn't be that way, it's almost a necessity for a team to win its district title before landing a boy on an all-state team.

There probably isn't a method, however, in picking an all-state team that would please everyone.

Fan Support Needed

We hope you fans haven't given up on the Tiger basketeers.

If the Tigers ever needed your support, they need it now. They were naturally disheartened over losing all three games in the Abilene tournament over the weekend.

No one hated this any more than the kids themselves.

But the season is "young" yet. No district games have been played yet so there's still time for the fans go get warmed up in giving the Tiger round-ballers support which could very well mean the difference of a district champion or an also ran.

There's nothing more discouraging to a basketball team to play before empty stands, especially when it is playing at home.

There's no better time to start getting your vocal chords loosened up for the district race than tomorrow night when the Tigers entertain the Abilene Eagles at Tiger Gym.

If the fans show a "defeatist" attitude it may rub off on to the players. Let's don't let this happen.

ADDED TO HALL OF FAME—Golfer Ben Hogan, left, presents plaque to Jimmy Demaret in Dallas after Demaret, Wilmer Allison and L. R. (Dutch) Meyer, left to right, were added to the Texas Sports Hall of Fame. Hogan had been previously selected. Demaret, famed golfer and three time winner of the Masters Tournament, Allison, U. S. Davis Cup stalwart of the twenties and tennis coach at Texas University. Meyer, selected for his fighting spectacular football teams at Texas Christian University. (AP Photo)

TL In Meeting To Discuss Dallas Fate

DALLAS (AP)—The Texas League will meet Thursday and try to solve the Dallas problem and a host of other headaches.

Dallas turned its franchise back to the Texas League last week because it was denied permission to try for a berth in a league of higher classification.

A club must be placed here before the season starts or it will become open territory. That probably would result in what the former Dallas owners—the Burnett interests—want, a league of higher classification moving in.

Warner Lewis, who was general manager of the Dallas club, applied to the Triple A American Assn. for membership Saturday. But Ed Doherty, president of the American Assn., said Dallas is not open territory and "we couldn't go in there if we wanted to. We are set with eight teams, anyway."

President Dick Butler of the Texas League said the only way Dallas could get into the American Assn. would be to buy out of the Texas League and buy into the American Assn. Or for Dallas to become open territory.

The Mexican League was scheduled to meet today and will consider a proposal to merge Monterrey and Mexico City with the Texas League, making the northern loop a 10-club circuit. Other Mexican club owners pledged opposition to such a move, however.

The merger question also will be taken up at the Texas League meeting.

The Oklahoma City franchise, which had appeared shaky, looked firmer today after the Indians formed a working agreement with the San Francisco Giants Saturday. Owner E. J. Humphries, who sold the park but retained a lease for a year, had said he wanted to sell the franchise to other Oklahoma City interests. Failing that, he said, he indicated he might move to some other city, possibly Corpus Christi.

Humphries said yesterday, however, that the club might be sold to a non-profit organization for "about $100,000." Moves have been initiated in the city to form a non-profit group to purchase the franchise.

Tiger Five Hosts Eagles Tomorrow

Cage activity for the local basketball teams hits a high pitch this week with all five teams swinging into action.

The Tigers, after two busy weekends during which time they played six games, have only one game on tap this week.

The Tigers will go against the Abilene Eagles here tomorrow night.

Snyder's "minor league" teams who have been out of action since before the Christmas Holidays, all return to action this week.

The two junior high teams and the Tiger Freshmen will each play twice this week while the Tiger "B" team plays Abilene "B" here tomorrow and then will compete in the Hobbs, N.M. "B" team tournament Thursday, Friday and Saturday.

The junior high teams and the Tiger Freshmen will kick off the week's festivities today when they will host Stamford.

All three games will be played in Junior High Gym. The 7th grade game opens the program at 5:15 with the 8th grade tilt to follow at 6:30 and the Freshman game at about 7:45.

The Snyder 8th graders, owners of a 6-1 record, will play without two starters tonight, Eddie Phy and Mike Morris, who are in bed with bronchitis.

Both the local 7th and 8th grade defeated Stamford in an earlier meeting, the 7th graders by 14-13 and the 8th by 41-31. Today's game will be the first between the Snyder and Stamford Freshmen.

THIS WEEK'S CAGE CALENDAR

MONDAY

Junior Hi 7th vs. Stamford, here, 5:15 p.m.

Junior Hi 8th vs. Stamford, here, 6:30 p.m.

Tiger Freshmen vs. Stamford, here, 7:45 p.m. (at Junior High Gym).

TUESDAY

Tiger "B" vs. Abilene "B", here, 6:30 p.m.

Tigers vs. Abilene, here, 8:00 p.m.

WEDNESDAY

No games.

THURSDAY

Junior Hi 7th vs. Lamesa, here, 3:45 p.m.

Junior Hi 8th vs. Lamesa, here, 5:00 p.m.

Tiger Freshmen vs. Lamesa, here, 4:00 p.m. (at high school gym).

Tiger "B" in Hobbs, N.M. "B" team tournament.

FRIDAY

Tiger "B" in Hobbs, N.M. "B" team tournament.

SATURDAY

Tiger "B" in Hobbs, N.M. "B" team tournament.

Coach Rumors Big Noise In NCAA Session

By HUGH FULLERTON JR.

PHILADELPHIA (AP)—The rumor machines stirred up a lot of froth today as college football coaches and athletic directors, nearly 2,000 strong, jammed into Philadelphia for the main portions for their annual conventions.

Conversation was concerned mainly with what football coaches may land the choicest jobs available — those at Texas A&M and Stanford.

Half a dozen other head coaching positions are also open.

Names heard most often are those of Cactus Jack Curtice, colorful Utah coach who recently led the West team to a surprise victory in the Shrine East-West game at San Francisco, and Jim Myers, young Iowa State coach.

Myers was reported to have made an undercover visit to A&M before coming here.

Curtice, according to other reports, could have his choice of either A&M or Stanford. He is said to have told friends he isn't interested in just a head coaching job. He also is athletic director at Utah and wants to be top man wherever he goes.

Texas A&M offers such a dual role. But Curtice isn't talking.

Another version is that Navy's Eddie Erdelatz was willing to talk to Texas A&M people but negotiations for an interview got fouled up. Other names mentioned as possibilities include Minnesota's Murray Warmath, Andy Pilney of Tulane and former Harvard Coach Lloyd Jordan.

Oklahoma, Yale, Denver and Florida retained sectional swimming titles in 1957.

PHILLIPS HONORABLE MENTION

Mustangs Put Pair On All-State 3A

By The Associated Press

Champion Nederland landed three players and runnerup Sweetwater two in dominating the Class AAA schoolboy football all-state team.

Athens, which didn't get outside its district, produced the leading player — its Karl Milstead, a guard, getting all but one vote.

Nederland, which beat Sweetwater 20-7 for the state championship, placed end James Street, tackle Don Chandler and quarterback Roger Reinstra on the first team selected by the Texas Sports Writers Assn.

Sweetwater came up with tackle Dickie Woods and guard Pat Gerald.

Don Crosier of Cleburne was picked at the other end, Bobby Biehunko of La Vega at center and Eddie Van Dyke of San Antonio Edison, Tommy Jackson of Andrews and Calvin Janner of Brenham made the other three backfield spots.

Street got a large vote while Van Dyke and Jackson gained the most support for backfield positions.

The second team: Ends — Ronnie Payne, Breckenridge, and Leslie Bevel, Littlefield.

Tackles — Mike Gieb, Garland, and Charles Huddleson, Breckenridge.

Guards — Wayne Freiling, San Antonio Edison, and Richard Farris, Palestine.

Center — Jerry Wren, Kilgore.

Backs — Chock Bailey, Garland; Kenny Thompson, Kilgore; Gary Geison, Cleburne, and James Littlepage, Graham.

Honorable mention:

Ends — Jim Willis, Graham; Franklin Fisher, Brenham, and Don Wharton, McKinney.

Tackles — Bill Phillips, Snyder; Billy Anderson, Carthage; Joe Knight, Athens; Don Elder, Cuero; Cheo Sandoval, Beeville; Pat Holmes, Del Rio; Allen Williams, Port Neches; Les Franklin, Gainesville.

Guards — Horace Parks, Cuero; Mike Barton, Sulphur Springs; Ralph Johnson, El Campo; Lewis Johnson, Houston Aldine; Dan O'Malley, Brenham.

Centers — Bobby Cornelius, LaMarque; Bruce Miller, Levelland; Herbie Adkins, Nederland.

Backs — Phil Reynolds, Waxahachie; Sonny Gibbs, Graham; Bobby Goswick, Breckenridge; Jack Stockton, Bryan; Robert Brown, Conroe; Sammy McDonald, El Campo; Gary Ingram, Breckenridge; Tommy Minter, Gladewater; James Saxton, Palestine; Barry Copenhaver, Cuero; Ken Chambers, Carrollton; Del Williams, Odessa Ector; Mike Johnson, Nederland; Guy Dillon, Cameron; James Parker, Sweetwater; Lloyd Sheriffield, Bryan; Hal Fieseler, San Antonio Edison; Elliot Romero, Port Neches.

Arizona Takes Lead In Border Conference

PHOENIX (AP)—The University of Arizona has taken over the lead in the Border Conference basketball race in another of a series of surprising league developments.

Rated as a dark horse with a pre-conference record of 5-6, Arizona stunned defending champion Texas Western 71-67 last Saturday on the Texans' home court.

Hawaiians In Bowl Victory

HONOLULU (AP) — The Hawaii All-Stars, fortified with pros, took a 33-0 lead over their collegiate counterparts in the first quarter of the Hula Bowl game yesterday and won 53-34.

The five-touchdown passing of quarterback Tobin Rote of the Detroit Lions and the line-plunging of Joe Perry of the San Francisco 49ers proved too much for the All-America studded College All-Stars.

The 49er back caught an 8½-yard TD pass from Rote and ground out three more six-pointers on line plunges of 1, ½ and 7 yards.

The collegians finally came out of their doldrums in the third period after trailing 40-7.

Youngster Sets Pace In LA Open

By PATRICK MCNULTY

LOS ANGELES (AP) — The men have been separated from the boys in the $35,000 Los Angeles Open Golf Tournament.

And, of all things, Gay Brewer Jr., 25, a comparative youngster on the tourney trail, leads by a stroke in today's final scramble for the $7,000 first-place money.

The field was cut to 76 for fourth round play, with scores of 221 or lower qualifying.

Brewer climaxed a brilliant third round by dropping a 15-foot putt on the 18th hole.

A loud roar exploded from the gallery when the ball plunked home, giving the husky young pro a brilliant 67, and 207 for 54 holes. His total was a stroke better than Frank Stranahan of Toledo, Ohio who also turned in a 67.

E. J. (Dutch) Harrison, second-round leader by two strokes, turned in a par 71 over the 7,100-yard Rancho course. He had a 209 total.

Tied at 210 were Billy Casper, Apple Valley, Calif., with a 68, and 22-year-old Tommy Jacobs, Whittier, Calif., with a 70.

At 211 were Canada's Al Balding, with a 68, and Bo Wininger, Odessa, Tex., 70.

Young Brewer, who hails from Lexington, Ky., but plays out of Cincinnati, began in fine fashion. His chip shots and putts, as he later admitted, were never better. He dropped putts up to 18 feet as he picked up five birdies.

Brewer, who wasn't yet born when the veteran Harrison began his professional career, has won about every amateur laurel in Kentucky. In 1949 he was the national junior champion. He is relatively unknown in professional play.

SNYDER DRUGS
NEW STORE HOURS
Store No. 1—On The Square
8 a.m. to 7 p.m.
Closed All Day Sunday
Phone 3-3451
Store No. 2—Big Spring Hwy.
8 a.m. to 9 p.m.
Sunday—8 a.m. to 11 a.m.—2 p.m. to 9 p.m.
Phone 3-9333
For Emergencies Phone R. E. Patterson 3-5757

Only Two Major College Cage Teams Are Still Undefeated

By ED CORRIGAN
The Associated Press

With most conference races barely under way, only two ranking powers in college baseketball remained undefeated today— an unusual, if not unprecedented, state of affairs for so early in the year.

West Virginia and Mississippi State each have 10-0 records. State gets its chance to extend its streak tonight against Alabama in a Southeastern Conference game.

State's biggest threat is Jack Kubiszyn, third in the league scoring race. He's only 5-10 but has been hitting at a 22.8-point-per-game pace.

If State and West Virginia are looking around for worries, they only need consider some of the following:

1. No one will hazard a guess at what will happen in the Big Eight, which begins operations tomorrow night. Kansas, the defending champion (and NCAA runner-up last season), was beat by Oklahoma State with Wilt (The Stilt) Chamberlain ill. Tomorrow's game against Oklahoma probably will tell the Chamberlain story. He's supposed to be ready.

2. Maryland, big wheel in the Atlantic Coast Conference since North Carolina was beaten, has lost two games in the past week. Clemson dumped them 73-66 Saturday night. The Terps play North Carolina Saturday.

3. The Southwest Conference is in a tizzy. Texas Tech, the brand new league member, whipped preseason favorite Rice Saturday. Tonight Tech gets a shot at the current choice, Texas Christian.

4. Michigan State, one of the monsters of the Big Ten which ran up seven victories in a row at the start of the season, was beaten 70-56 by Ohio State, a team that was clubbed by seven straight foes.

West Virginia has two games this week. They meet Villanova Wednesday and George Washington Saturday.

TCU AND SMU

Raider 5 Faces Pair Of Toughies

By WHITEY SAWYER
The Associated Press

Texas Tech, playing its first Southwest Conference basketball season, meets TCU and SMU this week and a pair of victories would put the Red Raiders well on their way toward the championship.

Tech journeyed to Houston last week and dumped Rice, the preseason favorite, 66-63. Texas Christian, winner of the preseason tournament and current title favorite, whipped Texas A&M 71-58, defending champion Southern Methodist laced Baylor 63-51 and Arkansas edged Texas 57-55 Saturday in the other championship openers.

The Red Raiders, although giving away height, outrebounded Rice and outshot the Owls from the free throw line. Rice veteran Gary Griffin was out with a virus, but Gerry Thomas, another Owl star, returned to the lineup with a face guard protecting his broken jaw and tossed in 15 points.

Rice's 6-10 star Temple Tucker was held to eight points. Gerald Myers of Tech hit for 19.

Texas Tech hosts TCU at Lubbock Tuesday, then SMU goes to Lubbock Friday to try its hand on the Raiders' court. Other headliners match SMU and Rice at Houston Tuesday and TCU and Arkansas at Fayetteville Friday.

Monday Baylor hosts Arkansas at Waco. Tuesday Texas and Texas A&M play at College Station. Friday Texas plays Baylor at Austin and Texas A&M gets Rice at College Station.

TCU leads the conference for the season with 10 victories and one loss. Texas Tech is second with an 8-2 mark and Arkansas, 7-3, is third.

Lincoln Teams To Lamesa

The Lincoln basketeers journey to Lamesa tonight where both the boys and girls teams will meet Blackshear High School of that city.

The Lincoln cagers dropped both games of a doubleheader at Odessa last Friday night. Odessa won the boys' games, 72-28, and the girls game by 47-26.

Lloyd Hood with 10 and Randolph Williams with eight led the Lincoln boys in scoring. Richard Hunter was high for Odessa with 28 points.

Karen Sue Gibson led the Lincoln girls with 15, followed by Maxine Cobb with nine. Odessa scoring was bunched between Ella Banks with 15, Juanita Teall with 14 and Virginia Lee with 13.

Edinburg Coach Quits

EDINBURG, Tex. (AP)—George Webb, for the past four years head football coach of Edinburg High School, resigned yesterday. Webb, who came here from Del Rio, gave no reason.

Take advantage of this "free" trial offer. Clip this ad out and send it to us with your name and address and we will send you "free" of charge a WEE WILLIE. If you like it, send us a $1.00 bill or check. Otherwise just return the lure. (If you send the money with your order we will guarantee satisfaction or the return of your money.)
FREE
SWIMS NEW—1958
IT SWIMS
WEE WILLIE
WEE WILLIE—The world's greatest fishing sensation. The artificial minnow that swims. Replaces live bait. IT SWIMS—No springs or fuel. Swims by unique process of balance. Any fish that will strike live bait will strike WEE WILLIE. Looks and acts like a live minnow. It's beautiful. This is the lure buy of the century. For spinning, casting or still fishing. Buy one for your friends also. Satisfaction guaranteed. Send only $1.00 for each lure. Or you can get 5 lures for only $4.00. Send cash or check—we pay postage. Sold by mail only. STAR BAIT CO. LARGO FLA.

fly Continental Air Lines
get there faster!
DALLAS WASHINGTON, D.C.
HOUSTON NEW YORK*
MIDLAND-ODESSA CHICAGO*
*via connecting airline
GO NOW, PAY LATER!
Call Continental at 3-3711.

YOU'LL SAVE WHEN YOU BUY A MIGHTY CHRYSLER DURING
"EARLY BUYER'S BONUS MONTH"!
YOU GET MIGHTY BIG VALUES!
MIGHTY LOW PRICES!
MIGHTY CHRYSLER PRESTIGE!
MIGHTY TRADE-IN SAVINGS!
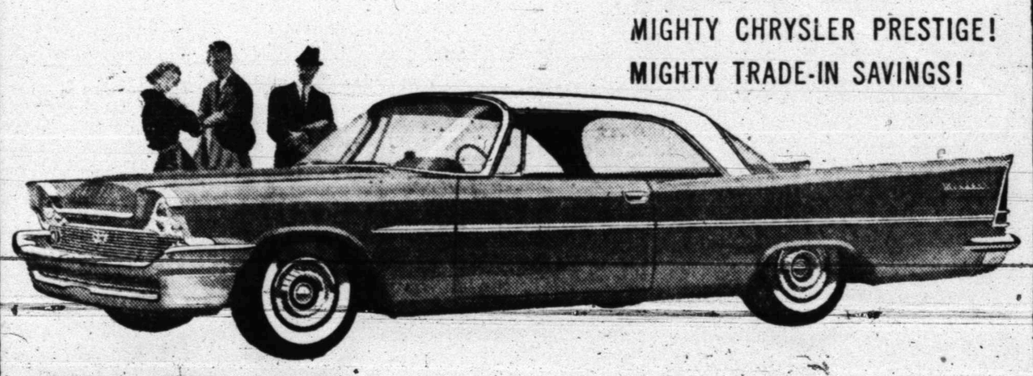
BONUS 1 THE ALL-NEW CHRYSLER WINDSOR now in a new lower-priced field! Buy early in the model year and be ahead on all counts!
BONUS 2 Mighty luxury features at no extra cost! — New Torsion-Aire Ride! • New Total-Contact Brakes! • New Compound-Curved Windshield! • New Electric Windshield Wipers! • New Luxury Look Interiors! • New Four-beam Dual Headlights! • New 10 to 1 Compression Ratio!
BONUS 3 Mighty Chrysler prestige at a price just above the lowest! — Why be satisfied with a small car today, when you can easily afford a big new Chrysler? Yes, there's less price difference than ever between a big, luxurious new Chrysler Windsor and an ordinary small car!
BONUS 4 Mighty trade-in savings! Your own car will never be worth more in trade than it is right now! And your Chrysler dealer is offering unusually attractive deals to early buyers this month!
THE MIGHTY CHRYSLER
Glamour Car of The Forward Look
Pollard Motor Co. — 2103 - 25th St.

Sandburg Feels Young At Age 80

FLAT ROCK, N.C. (AP)—Lincoln biographer and poet Carl Sandburg today observed his 80th birthday at his farm home here amid not-too-serious thoughts on the nature of life and death.

"Age is all relative," he told a newsman last week regarding his approaching anniversary. "I've got a younger heart than most of the poets. Three-fourths of the poets we have nowadays were born old."

He predicted waggishly that he will live to be 88 years old, maybe 99. "It's inevitable, it's inexorable, it's written in the book of fate," he said, "that I die at an age divisible by 11." He pointed out that two of his great-grandfathers and one of his grandfathers died at ages divisible by 11.

The white-haired author, who has produced more than 1,000 poems and several books, said it seems to him very curious that people inquire about his well being only when another birthday is coming.

"They don't give a damn about your health on the Fourth of July," he observed.

Currently, said Sandburg, he is rereading the Lincoln-Douglas debates, which took place 100 years ago, and writing a foreword for a book by Harry Golden of Charlotte, editor of the Carolina Israelite.

Early this month he will be given a testimonial dinner at the University of Illinois, where a "Sandburg Room" has been established at the university library, and on Jan. 20 will receive a gold medal award from a Phi Beta Kappa group in Chicago.

He is a native of Illinois, but he and his wife, a sister of famed photographer Edward Steichen, have lived here about 12 years.

Big Blast Is Touched Off

LITTLE VALLEY, Utah (AP) — Heavy earth-moving equipment began chewing today at the side of a cliff leveled by the biggest nonatomic explosion in history.

While teams of seismologists listened with delicrate instruments, 2,138,000 pounds of dynamite and nitrate fertilizer were set off yesterday at 10 a.m. to get fill material for a causeway being built across Great Salt Lake.

Engineers figured the blast would loosen 3.6 million cubic yards of dirt and rock, which will be carried by big barges and dumped into the water as the foundation of the causeway.

The causeway will replace 12 miles of wooden trestle on the Southern Pacific Railway's Lucin cutoff across the lake. The 49-million-dollar job, being handled by Morrison-Knudsen Construction Co., is about half finished.

The seismologists, some located as far away as Elko, Nev., measured the time it took for the jar caused by the explosion to reach them, hoping to get information about the depth of the earth's crust.

TIRE SAFETY HEADQUARTERS—Central Tire Service, located at Avenue T and Twenty-fifth Street, is tire and car safety headquarters in Snyder. Much winter driving is done on rain or ice slicked roads and streets, making a good tire tread one of the most important assets to any car. New Gates nylon tires are available here at the price of ordinary rayon tires, or the firm offers a complete retreading service for all tires. (Lee Watson photograph)

Central Tire Service Is Car Safety Center For This Area

"April 15 is the deadline for having 1958 safety stickers on all cars, but now is a much more important deadline for many cars," Stanley Noah, owner of Central Tire Service, Gates tire dealer here, said today.

"Of course, the items checked on each car when a new safety sticker is put on it are highly important, but one item which might cause just as much trouble can easily be checked by any car owner any time," Noah said.

That is the tread on the tires on his car.

"If the tread on the tires of your car is wearing smooth and losing its grip on the road your car is becoming dangerous to drive and might result in a bad accident," he said.

Much winter driving is done on slick streets — either rain slick or icy streets and highways.

"Even with the very best tires drivers should be extremely careful on slick streets and travel at speeds with which they have complete control of the car at all times, but if you have smooth tires, no speed is slow enough to give you complete control at all times," he added.

Central Tire Service offers both a complete new tire service for all cars, trucks and farm equipment, but also a complete retreading service.

If your old tires have worn treads, but the carcas is still good a new tread can be put on the entire set in one day at Central Tire Service.

The retreading service, using Gates cold rubber which will give you new tire quality and double the life of your old tires costs only about half what new tires cost.

"This tire inspection will take you only a minute, but might save your life," Noah said.

Central Tire Service is also an official automobile safety inspection station here, and Noah suggests that everyone have their car safety checked and get their 1958 safety stickers before the rush of the last few days before the deadline.

"We can offer immediate safety inspection taking only a few minutes anytime you drive your car in now, but later this year many persons will have to wait in line when the rush starts," he said.

Central Tire Service offers quick and economical service on any services required by any car to put it in condition to pass the safety inspection including brake, electrical, steering and wheel alongment service.

"If your car needs no service to pass the inspection only a few minutes are required to do the inspection and we urge you to have it inspected as early as possible," he said.

Marine Accused Of Beating Prisoner

YOKOSUKA, Japan (AP)—An 18-year-old American sailor today accused a Marine guard of beating him up for saying a prayer in the brig at Sasebo naval base.

Sgt. Robert J. Barbuti of Schenectady, N. Y., the accused guard, pleaded innocent before a general court-martial to 29 counts of cruelty and maltreatment toward prisoners.

Eight Marine guards at the brig were convicted previously and six were acquitted on similar charges.

"Sgt. Barbuti was always hitting me," Fireman Carlos E. Vota of Amarillo, Tex., testified. Vota spent seven days in the brig after his conviction for insubordination to a petty officer.

He told the eight-man court: "They (Sgt. Barbuti and other brig wardens) made me hold a ruler with hands stretched out. I was so weakened by previous beatings that I closed my eyes and started praying.

"Sgt. Barbuti called me a religious s.o.b. and struck me with his fist in the stomach. . . . I almost passed out."

While Barbuti, a heavy-set, brown-haired Marine of 23, sat impassively, Vota frequently pointed at him while describing beatings he said Barbuti gave him.

Asked by the prosecution whether he suffered ill effects, the sailor said, "I had bruises and bumps on my stomach and chest. . . . I went to the hospital."

Vota said when he came out of the hospital, Barbuti asked him, "are you feeling any better?" Then he "struck me in the stomach. . . . It almost knocked me out. I went blank and dizzy."

Defense counsel Lt. (j.g.) Charles E. Anderson, Cincinnati, asked, "and you didn't complain?"

"No, sir," Vota replied.

"Two beatings are worse than one."

SPECIAL SERVICES are provided for customers of Zenith Cleaners, East Highway, which is an approved Sanitone cleaner, prides itself in deodorized cleaning, and does many other jobs, including alterations, cleaning and blocking of hats, and difficult cleaning tasks.

Zenith's Special Process Odorless Cleaning Popular

People do not like to wear smelly clothing, and that is the reason Zenith Cleaners, 603 East Highway, goes to extra expense to turn out odorless cleaning for its customers.

The special process of odorless cleaning gained popularity rapidly in Snyder with it was introduced here by Zenith, and understandably so. Almost everyone has had the experience of wearing winter clothing which had the odor of cleaning solvent.

Zenith does the trick with Deodorized Apco 125, and expensive petroleum dry cleaning solvent which was developed especially for the dry cleaning industry. Zenith is the only cleaning establishment in Snyder using this solvent.

Also exclusive at Zenith is use of nationally-advertised Sanitone soap. Only one firm in each city can be an authorized Sanitone cleaner.

Zenith's use of the deodorized cleaning solvent means a saving to the customer. It cleans effectively at temperatures much lower than that of ordinary solvents, so there is little danger of clothing being damaged while cleaned, according to Shelby Coker, manager at Zenith.

Zenith Cleaners has a number of specialties, in addition to deodorized cleaning. They include cleaning of leather jackets, cleaning and blocking hats, and rapid delivery.

Coker invited residents to try Zenith's cleaning service and assures satisfaction with the firm's care in turning out the best cleaning in Snyder.

Icebound Swan Is Rescued

WESTERLY, R. I. (AP)—Seven agencies and a number of volunteers joined forces yesterday to rescue a swan which was icebound on Charlestown Pond.

The swan could not get aloft because of the ice on the pond, and officials said it would have starved to death or exhausted itself if it hadn't been rescued.

The swan, with a wing injured from beating against the ice, was taken to a game farm to recover.

Twenty-four hours earlier, a wild and a tame duck were rescued from a pond in Malden, Mass., after their wings and bodies became encased in ice in 8-degree temperature. They were taken to a zoo to thaw out.

'Unloaded' Pistol Fires Fatal Shot

SALT LAKE CITY (AP)—Edward Hastings Kilburn, 21, yesterday was toying with a .44-caliber revolver and remarked to a friend: "I wonder what would happen if I pull the trigger."

"I'll just pull on it to show it's not loaded." It was. A bullet tore through Kilburn's head, killing him.

Lewis Says Union Erred In Expulsion

WASHINGTON (AP) — John L. Lewis says the AFL-CIO hasn't the right to expel "hundreds of thousands of wage earners" because their union leaders are accused of corruption.

Lewis, whose United Mine Workers union is not part of the big labor federation, took issue with the AFL-CIO for ousting the Teamsters and other unions on corruption grounds.

Appearing on a television program, Lewis said, "I think expelling great unions with vast membership is merely shooting the dog to remove the tick. There is no police power invested in the AFL-CIO. . . . We have laws to deal with corruption."

The UMW chief said AFL-CIO President George Meany and Walter Reuther, president of the United Auto Workers, are "not proving to be a success" as leadmovement.

Lewis termed Reuther "an earnest Marxist," but said he wouldn't go so far at present as to identify the UAW leader with communism. However, he said he would not endorse claims that Reuther had been instrumental in ridding unionism of Communist influences.

As for Meany, Lewis called him "an honest plumber trying" to eliminate sin in labor unions—which is not a function of the labor movement."

Brooklyn has a bigger population than Manhattan. The count is: Brooklyn, 2,731,000; Manhattan 1,898,000.

High Fidelity Headquarters
Holt Music Co.
Big Spring Highway
Phone 3-5932

For Courteous & Reliable
Real Estate SERVICE
Call Or See
Jack & Jack Realty
1921 26th Phone 3-3452
"Member Snyder Real Estate Board"

Quality Work . . . Service
CLEANING
• Alterations • Tailoring
• Re-Weaving • Dyeing
• Factory Hat Blocking
• Leather Jackets Cleaned and Refinished
Highland Park Cleaners
Big Spring Hwy. Ph. 3-7201

SEARS, ROEBUCK & CO.
SERVICE CENTER
All Type
Appliance and Television Repair
PHONE 3-4676

TRU-COLD
UPRIGHT FREEZER
• 20 Cu. Ft.
• Freezes and Stores 700 lbs.
$359.88 cash $10 Down On Terms
Montgomery Ward & Co.
1923-25th Phone 3-3566

Rempel Latex Rubber Horse Value 24.95 $18.75
BETSY WETSY DOLL With Wardrobe
Reg. 9.98 $6.59
Fanner 50 Gun & Leather Holster Set Old Frontier Type Shoots Caps
Reg. 6.95 $5.65
PHIL'S AUTO APPLIANCE CENTER
East Side of Square

Remington Rand
Sales & Service
BUD'S Office Supply
1824-26th Phone 3-4252

Private or Commercial Swimming Pools
Built To Your Specifications—Free Estimates
Complete With All Pool Equipment
DON WILLIAMS
Contractor—Phone 3-4550—509 33rd St.

BOOKS—PARTY FAVORS—GIFTS
RENTAL LIBRARY
BOOK NOOK AND GIFT SHOP
3004 Ave. T VIRGINIA SCHIEBEL Phone 3-4177

CENTRAL TIRE SERVICE
Gates Tires & Tubes
Wheel Alignment and Brake Service
1931 25th St. Phone 3-3841

PARTS FOR ALL CARS—FROM A VALVE CORE TO A COMPLETE AUTOMOBILE!
"YOUR SATISFACTION IS OUR SUCCESS!"
STAR AUTO SALVAGE
Just East of B&B Steak House

CHRISTMAS LAY-AWAY
WATCHES
DIAMONDS
POTTERY
CHINA
SILVER
Williams Jewelry
2517 Ave. S Ph. 3-3962

Gulf Oil Products
Butane — Propane
Herman Doak
Distributor
1603 - 29th. St. Dial 3-3832

MARTIN'S JEWELRY
DIAMONDS SILVERWARE WATCH REPAIRING
COSTUME JEWELRY WATCHES WATCH REPAIRING
Dial 3-4121 1820 26th

WE GIVE BUCCANEER STAMPS
Double on Wednesday With $2.50 Purchase or More!
Marcel's Fruit Cakes In Tin Cans. Other Holiday Specialties!
PICK & PAY STORE
411 East Hwy. Dial 3-3601

Have Your Suits
TAILORED To MEASURE
For Perfect Fit!
ROGERS MEN'S WEAR
West Side of Square

Suits or Dresses 1.00—Pants or Skirts 1.00
LIVE MODERN—BRING YOUR CLOTHES TO
L&M CLEANERS
PHONE 3-6155—DRIVE-IN CURB SERVICE—B.S. HWY.

....We like to be on speaking terms with our neighbors!
When your TV or radio set needs service, you can bank on us to do an honest, thorough job . . . on any make of set.
We use and recommend GE
So neighbor, please call us . . . your local independent service-dealer.
BUTLER'S
M&M RADIO
TV—ELECTRIC
1910 - 27th Street

THINK!
Every Part On Your Car Is Used . . . Why Not Replace It With Used Parts And Save 50% Or More!
Bill's Auto Salvage
"Late Model Used Parts"
Call Us—Chances Are We Have It.
E. Highway - Ph. 3-3351

LITTLE MEXICO CAFE
"Specializing In Mexican Food"
2401 Ave. R Dial—3-9192
We Cater To Parties And We Fill Orders To Be Taken To Your Home

LINGERIE - SEWING SUPPLIES
"From The Finest Machines To The Latest Trim"
Musical Instruments & Accessories
Music & Needlecraft Shop
East Side of Square Phone 3-3961

LOCAL or Long Distance Moving
Dial 3-6791 Day or Night
McAlister Transfer & Storage

Your Purina Dealer
HAS A COMPLETE LINE OF PURINA CHOWS FOR—
• Stock • Rabbits
• Dogs • Poultry
Ezell-Key Feed & Seed
1607 25th St. Phone 3-6691

PREMIER PRODUCTS
• Gasoline • Diesel • Oils • Greases
SNYDER OIL COMPANY
A. K. "Smitty" Smith—Owner
2013 Ave. S Phone 3-5303

Everything For The Builder
LUMBER
ROOFING
TOOLS
LINOLEUM
Forrest BUILDERS SUPPLY

COMPLETE LINE HALLMARK CARDS
Party Napkins, Bridge Cards, Tallys, Montags.
Complete Line Stationary. Monograming On All Paper Goods!
BENNETT OFFICE SUPPLY
1907 25th. Phone 3-7202

Competent Registered Pharmacist
To Serve You
SNYDER DRUGS
West Side Of Square Phone 3-3451

PICK UP & DELIVERY
CALL 3-3321
FOR EXPERT CLEANING—USING THE ODORLESS CLEANING METHOD
"ALL WORK GUARANTEED"
FOR THE BEST IN DRY CLEANING
Zenith CLEANERS
603 East Highway Phone 3-3321

Lamb Insurance Agency
East Highway At Avenue H
All Types Casualty Ins.
Automobile, Liability, Fire, Personal — Property, Etc.
Guy L. Sullivan Residence Phone 3-5600
Bill Byers Residence Phone 3-3998
Office Phone 3-5456

Blasts Ignite $1-Million Fire In Wisconsin Capital

MADISON, Wis. (AP)—Natural gas explosions erupted from underground lines yesterday and set off fires that destroyed most of a city block near Capitol Square.

Simultaneous explosions blew the front out of an auto body shop and caused minor damage at Truax Field, an Air Force base on the city's East Side.

A middle-aged couple were killed when their house blew up.

Fire Chief Edward J. Page said damage might total a million dollars.

William Rossiter of the state fire marshal's office said failure of a regulator valve sent gas under high pressure into lines equipped for low-pressure loads. Explosions occurred where gas seeped through weak points.

Jagged cracks were ripped in pavement in the Bassett Street area and flames shot upward. Firemen kept the flames contained within a square block. It took 15 hours to bring them under control.

William McGrath, 63, a grocery employe, died in a hospital several hours after an explosion destroyed his home. His wife, 54, who was in a second-floor bedroom, was killed.

McGrath said his wife had asked him to investigate a smoky smell coming from the basement and he was part way downstairs when the blast occurred.

Theron A. Brown, superintendent of the Madison Gas and Electric Co., said his crewmen had checked out the last report of a suspected gas leak. He assured residents they had no need to worry about further explosions.

More than 40 blocks were closed off as crewmen chopped up streets in search of possible leaks.

At one point, some 200 persons were evacuated. They returned late in the day.

More than 200 ice-covered firemen from Madison's eight companies battled the fires. Three companies extinguished the fire at the Hanson Auto Body Co., where one explosion and fire occurred, and then sped to the Bassett Street area, where the McGrath home was located.

Page, who lives two blocks from the Bassett block, had just gone to bed when he heard the blasts.

"I jumped out of bed and so help me, the flames were so bright you could read a newspaper in my dining room without a light on," he said.

"No matter where you looked there was fire," he said. "Flames were shooting 100 feet into the air and sparks and debris were carrying all the way over the next block."

Destroyed were a body shop; the Hyland Hall Building occupied by heating contractors and an electric company; a drugstore, a grocery store; a three-story brick building containing university student rooms and apartments and upholstery and furniture firms; and two single family dwellings.

Card Takes Long Journey

SALT LAKE CITY (AP) — Mrs. Robert Collins, once Beverly Hollingworth, yesterday received a postcard from "Wayne."

It said in part: "Hello, Speed! I just had to drop you a card. It only cost me a penny and, after all, I think you're worth at least that. I suppose I'll see you Friday."

The card was mailed in Logan, Utah, in 1947, to Beverly. Mrs. Collins doesn't know where it has traveled in the past 10 years. After some deep thought she remembered Wayne. He didn't show up that Friday.

The now mother of three sighed: "My husband says I'm worth more than a penny."

Three Mothers In Red China Today

HONG KONG (AP)—Three American mothers crossed apprehensively into Red China today to visit their imprisoned sons—almost three years after the Communists first invited them to come.

The three mothers are:

Mrs. Mary Downey, New Britain, Conn., mother of John Downey, 27. He is serving a life term. She is accompanied by her 25-year-old son William.

Mrs. Ruth Redmond, Yonkers, N. Y., mother of 38-year-old Hugh Redmond, whom she has not seen for 14 years. He also has been sentenced to life in prison.

Mrs. Philip Fecteau, Lynn, Mass., mother of Richard Fecteau, 30, sentenced to 20 years.

They are the first Americans to make a nonofficial visit to Red China with State Department sanction since the Korean War. U. N. Secretary General Dag Hammarskjold was accompanied by his American aide William Ranallo on his 1955 mission to Peiping.

Another American, Los Angeles Atty. A. J. Wirin, crossed the small bridge into Red China shortly after the mothers. Traveling separately, he is seeking information to defend John Powell, former American editor of a Shanghai newspaper who is now charged with sedition. The judge told the government he would dismiss the case unless Wirin was allowed to gather information in Red China.

On Jan. 21, 1955, the Communists first invited the mothers to visit their sons, who are imprisoned on spy charges. The State Department refused to let them go under its policy of banning all travel to Red China by U. S. citizens because the United States has no diplomatic relations with the Peiping regime.

The department suddenly relented last month, about three weeks after Wirin got his passport.

Redmond was a businessman in Shanghai. Downey and Fecteau were aboard a plane shot down during the Korean War and were accused by the Chinese of dropping supplies to anti-Communist agents in Manchuria. They were civilian employes of the Army, which has denied the charges against them.

Beethoven Not Called

MEMPHIS, Tenn. (AP)—Things haven't been the same at the draft board since Elvis Presley was ordered up for induction.

Letters and calls have poured in—protesting both the induction order and the subsequent 60-day postponement given the rock 'n' roll singer.

Says Board Chairman Milton Bowers Sr.: "With all due respect to Elvis, who's a nice boy, we've drafted people who are far more important than he is. After all, when you take him out of the entertainment business what have you got left? A truck driver.

"I talk Elvis Presley more than I sleep. A crackpot called me out of bed last night and complained that we didn't put Beethoven in the Army.

"Considering that Beethoven was not an American and has been dead for some time, I suppose he felt we were discriminating against rock 'n' roll music."

Margaret Has Heavy Cold

LONDON (AP)—Princess Margaret was ill today with a heavy cold. She called off going to the 21st birthday party tonight of her cousin Princess Alexandra.

A palace spokesman said Margaret was confined with a bad chill—the British term for a severe cold—to her room at Sandringham, the royal residence in Norfolk.

She has been spending the Christmas holiday with Queen Elizabeth II, Prince Philip, and the Queen Mother.

The Queen left Sandringham for London today with other members of the royal family, leaving her party-loving younger sister in bed.

British royalty and ranking members of the aristocratic young set were invited to Kensington Palace, the London residence of the Duchess of Kent, for the delayed coming of age celebration for her only daughter, Princess Alexandra, who was 21 Christmas.

Hole In Backyard Worrying Family

WINCHESTER, Tenn. (AP)—Mr. and Mrs. Willis Reece are beginning to worry about the hole in their backyard.

It started out some time ago as a spot three feet wide and five feet deep. Now it's about seven feet wide at the surface and has reached a depth of 30 feet.

Prof. Frederick Whitesell of the University of the South at Sewanee said the hole is caused by a cave-in at the top of a subterranean cavern. He said there's no way to tell how big the hole will get. The Reece home is not in danger yet.

The Reeces have roped off the area to protect curious sightseers.

KSNY RADIO LOG

1450 kc
MUTUAL BROADCASTING SYSTEM

MONDAY EVENING

6:20—Frontier Bonanza
6:30—News
6:35—Dinner Date
7:00—News
7:05—Mystery
7:30—Sports Feature
7:35—Star of the Day
7:45—Date 'Till Eight
8:00—News
8:05—Sportscast
8:15—Rhythm at Random
8:35—Rhythm at Random
9:00—News
9:30—Rhythm at Random
9:30—News
9:35—Music for Dreaming
10:00—News
10:15—Night Watch
10:30—News
11:00—Sign Off

TUESDAY MORNING

6:00—Sign On
6:00—Musical Clock
6:30—News Headlines
6:35—Musical Clock
7:00—News
7:05—Musical Clock
7:30—News
7:45—Times, Tunes & Temperatures
8:00—According To The Record
8:05—Home News
8:15—Musical Bouquet
8:25—"Five Minutes With The Master"
8:30—News
8:35—Coffee Time
9:00—News
9:15—Morning Devotional
9:30—News
9:35—Morning Melodies
10:00—News
10:05—Morning Melodies
10:30—News
10:35—Morning Melodies
11:00—News
11:05—Piggly Wiggly Time
11:15—Guest Time
11:30—News
11:35—Guest Time
11:50—Green Stamp Jackpot

TUESDAY AFTERNOON

12:00—News
12:05—Luncheon Melodies
12:30—News
12:45—Variety Time
1:00—News
1:05—Musical Matinee
1:30—News
1:35—Musical Matinee
2:00—News
2:05—Musical Matinee
2:30—News
2:35—Musical Matinee
3:00—News
3:05—Top Tune Time
3:30—News
3:35—Top Tune Time
4:00—News
4:05—Texaco Texas News
4:10—Top Tune Time
4:30—News
4:35—Top Tune Time
5:00—News
5:05—Top Tune Time
5:30—News
5:35—Buccaneer Twin Treasure Chest

TELEVISION LOG

MONDAY PROGRAMS

KMID-TV Channel 2 – Midland

4:00—Cartoon Clubhouse
4:15—2 Gun Playhouse
5:30—Lil' Rascals
5:45—NBC News
6:00—Spts., News, Wthr.
6:30—Wagon Train
7:30—Wells Fargo
8:00—"21" Quiz
8:30—Texas In Review
9:00—Suspicion
10:00—News, Spts., Wthr.
10:20—Walgreen Playhouse
12:00—Sign Off

TUESDAY

7:00—Today
9:00—A. Francis Show
9:30—Treasure Hunt
10:00—Romper Room
10:30—Truth or Consequence
11:00—Tic Tac Dough
11:30—It Could Be You
12:00—Restless Gun
12:30—Howard Miller Show
1:30—Bride and Groom
2:00—Matinee Theatre
3:00—Queen for a Day
3:45—Modern Romances
4:00—Cartoon Clubhouse
4:15—2 Gun Playhouse
5:30—Lil' Rascals
5:45—News
6:00—Spts. News, Wthr.
6:30—Susie
7:00—Goble-Fisher Show
8:00—Meet McGraw
8:30—Hasten Command
9:00—The Californians
9:30—Stage 7
10:00—News, Spts. Wthr.
10:20—Top Tunes & Talent
11:20—Sign Off

KCBD-TV Channel 11 – Lubbock

5:30—Wild Bill Hickok
6:00—News
6:10—Weather
6:15—Here's Howell
6:30—The Price is Right
7:00—Restless Gun
7:30—Wells Fargo
8:00—Twenty One
8:30—Sheriff of Cochise
9:00—Suspicion
10:00—Walter Winchell
10:30—News
10:40—Weather
10:45—Sports
10:50—Movie

TUESDAY

7:00—Today
9:00—Arlene Francis
9:30—Treasure Hunt
10:00—The Price is Right
10:30—Truth or Consequence
11:00—Tic Tac Dough
11:30—It Could Be You
12:00—Tex and Jinx
12:30—Club 60
1:30—Bride and Groom
2:00—Matinee
3:00—Queen for a Day
3:45—Matinee
5:15—Hospitality Time
5:30—Trouble With Father
6:00—News, Weather, Sports
6:15—Here's Howell
6:30—Life of Riley
7:00—Fisher-Gobel
8:00—Meet McGraw
8:30—Cheyenne
9:30—Bob Cummings
10:00—Real McCoys
10:30—News, Wthr., Spts.
10:50—Movie

CHANNEL 4-12-13

Station Programs Same—Except Where Channel Number Shown

4:30—Susie
5:00—Looney Tunes
5:55—4—Local News
6:00—13—News, Wthr., Fea
12—News, Wthr., Fea
4—Cosden Farm Ed.
6:15—Doug Edwards
6:30—Robin Hood
7:00—13—Burns & Allen
12—Burns & Allen
4—Burns & Allen
7:30—Official Detective
8:00—Danny Thomas
8:30—December Bride
9:00—13—Studio One
12—Top Tunes,
4—Top Tunes
10:00—TBA
10:30—News, Spts., Wthr.
11:00—Movie
12:30—Sign Off

TUESDAY

7:30—Sign On
7:35—News
8:00—Capt. Kangaroo
8:45—Network News
8:55—Local News
9:00—Garry Moore
9:30—Arthur Godfrey
10:30—Dollo
11:00—Hotel Cosmopolitan
11:15—Love Of Life
11:30—Search For Tomorrow
11:45—Liberace
12:15—Noon News
12:25—W. Cronkite News
12:30—The World Turns
1:00—Beat The Clock
1:30—Houseparty
2:00—The Big Payoff
2:30—Verdict Is Yours
3:00—Brighter Day
3:15—Secret Storm
3:30—Edge Of Night
4:00—Home Fair
4:15—13—Hair Dresser
12—Ind. On Parade
4—A To Z
4:30—Susie
5:00—Looney Tunes
5:55—4—Local News
6:00—13—News, Wthr., Fea
12—News, Wthr., Fea
4—Cosden Farm Ed.
6:15—Doug Edwards
6:30—Name that Tune
7:00—Phil Silvers
7:30—13—Texas In Review
12—Amos & Andy
4—Texas In Review
8:00—Tell The Truth
8:30—13—Capt. David Grief
12—Capt. David Grief
4—Sheriff Of Cochis
9:00—$64,000 Question
9:30—13—Kingdom of Sea
12—Kingdom of Sea
4—K. Of The Sea
10:00—Red Skelton
10:30—News, Wthr. Spts.
11:00—Unified Artists
11:00—Movie
12:30—Sign Off

Political Announcement

The Snyder Daily News is authorized to announce the following candidates for office, election to be subject to action of the Democratic Primary:

For County Judge:
EDGAR TAYLOR

For District Clerk:
MRS. EUNICE WEATHERSBEE

For County Treasurer:
MRS. MOLLIE PINKERTON

For County Clerk:
DAN COTTON

For Commissioner, Pct. No. 2:
EARL (HASSIE) SNEED
TOM J. DESHAZO
W. P. (BILL) HERRING
LLOYD DEVENPORT

For Commissioner, Pct. No. 4:
J. C. (JAY) MASSINGILL
N. F. HALL
DOYLE PARMER
BILL WISE

For Justice of Peace, Pct. No. 1:
W. C. DAVIDSON

LEGAL NOTICE

NOTICE OF COUNTY'S INTENTION TO RECIEVE BIDS FOR THE PURCHASE OF 12 TRUCKS

SEALED PROPOSALS. Addressed to Edgar Taylor, County Judge of Scurry County, at Snyder, Texas, will be recieved at the office of the County Judge until 10:00 A.M. on the 13th day of January 1958, for the purchase of twelve (12) Trucks.

10 to be truck chassis, 2 to be equipped with dump beds, 10 made in trucks, with dump beds to be removed and mounted on new truck chassis by bidder, with following specifications:

Conventional type truck cab and chassis. G.V.W. rating not less than 18,000 lbs. maximum.

Back of cab to center of rear axle measurement 60 to 61 inches.

Heavy duty front and rear springs with auxiliary rear springs.

Six or eight cylinder engine capable of developing not less than 235 lbs. ft. NET torque. At manufactures recommended engine RPM.

Engine oil filter — Engine air cleaner heavy duty type.

Extra capacity engine cooling system.

Four forward speed syncromesh transmission.

Right side mount single speed power take-off with instrument panel mounted cable control.

TWO speed rear axle.

825 x 20 10 ply tires with tubes front and rear mounted on disc type wheels, spare wheel to be included.

Cab heater with windshield defrosters. Two cab corner marker lights.

Front directional signals with self canceling switch.

All trucks to be painted light green.

Delivery date at Snyder, Texas not to exceed 30 days from date bid is accepted.

THE RIGHT is reserved by Scurry County to reject any and all proposals or waive all technicalities.

Edgar Taylor
County Judge
Scurry County, Texas

Rates On Snder Daily News Classified Word Ads:

One day	.05 Per Word
Three days	.12 Per Word
Six days	.18 Per Word
Each day following	.01 increase

15 word minimum rate per insertion

EARNED RATES

Space ads	95c per inch
Three days	85c per inch
Six days	80c per inch

MONTHLY EARNED RATES

For 15 words at 25 issues per month—Total $3.70

Capitals and type large than agate at double.

WORD AD DEADLINE

Weekdays 5 p.m.
For Sundays 11:30 Saturday

RULES

The publishers reserve the right to correctly classify advertising, to edit any copy deemed objectionable for any reason, and reserve the right to reject advertising only on a cash in advance basis. Some ads are charged to phone owners purely as an accomodation and payment is due immediately upon publication. Some types of ads are not charged under any circumstances but must be strictly cash in advance.

BUSINESS SERVICE
Who Sell What & Where Is He?

BUTANE

—Call Scurry Butane Company 3-3721 for prompt gas delivery Sales & Services, domestic & commercial appliances.

FURNITURE

—Frigidaire refrigerators, washers, Sylvania Television. Also large selection of quality furniture at King & Brown.

ANNOUNCEMENTS A

SPECIAL NOTICES A-2

Ralph O. Wampler will not be responsible for any debts incurred by any other than himself beginning Jan. 4th, 1958.
(s) Ralph O. Wampler

V. F. W. meeting tonight 8 p.m.

AUTOMOBILES B

AUTOS FOR SALE B-1

For Sale by Owner—Clean 1949 Oldsmobile, new paint, motor overhauled, radio & heater, white side walls. Phone 3-4503.

FOR SALE: 1955 Chevrolet. Four door with powerglide. Will sacrifice for $900.00. Phone 3-4179.

FOR SALE: Clean 1951 Chevrolet. Phone 3-4774.

TRAILERS B-3

Will take up equity in trailer house. Phone 3-7677.

SCOOTERS—BIKES B-9

NEW and USED motorcycles. 1½ h.p. up. Indian-NSU-BMW. Hornbeck Motors, two miles north on Clairemont Road.

BUSINESS SERVICES D

BLDG. SPECIALISTS D-2

Tornado season is here. Order your storm cellar now. Phone 3-4975. Call after 5:00 p.m.

EXTERMINATORS D-5

EXTERMINATORS
TERMITE roach and silver fish. Work guaranteed. Reasonable rates. Call or write B. D. Smith, Hermleigh, Texas. Phone 1183.

PAINTING-PAPER D-11

Call C. R. Agee 3-4355 or 3-5122 for painting, paperhanging, texturing. Free estimates, courteous service. All work guaranteed.

MISCELLANEOUS D-26

LACY'S CLEANING and pest control service. Rugs, carpet & furniture cleaning. Phone 3-4271.

CADDELL'S WASHING MACHINE REPAIR. Pick up and delivery wringer type and automatic. 2508 Ave. I. Phone 3-3333

CESSPOOL SEPTIC tank service. Pierce Moffett. 1607 28th St. Snyder, Texas. Dial 3-7179 or 3-5684.

CALL O. C. FLOYD for free estimates on concrete or tile work. Dial 3-7224.

LET US fill or grind your discs. J. C. Wells, Loraine, Texas.

STORM CELLARS: Any kind of new or repair work. No down payment. Three year terms. Phone 3-4975.

UPHOLSTERING ALL types furniture. Buy and sell used furniture. Nichols Furniture and Upholstery, phone 3-5342.

OAK WOOD delivered in Snyder. Phone 3-3863.

HENRY'S CABINET SHOP. Book cases, shelves, what-nots, boards ripped, fancy cuts, carpenter work, anything of wood. Phone 3-6766.

EMPLOYMENT E

HELP WANTED MALE E-1

OIL FIELD Workers register at Chuck Wagon Resturant for employment. O. K. Setzier, phone 3-6605.

TRUCK DRIVERS!
SEMI DRIVERS!
CONTRACT TRUCKMEN!
Earn More Full-Time
48-State Operation

You can make more money by owning and operating your own tractor under contract with Aerp Mayflower Transit Company, Inc. We need drivers 25-50 years of age. Paid training. Trailer furnished, upkeep paid. Communication cost paid. 25% advance on loads. Prompt statements and pay, many extra benefits. Must own, or be able to make own arrangements to buy tractor not over 2 years old (air brakes). Ph. or write Jack Adams, P. O. Box 107, Indianapolis 6, Indiana. MELrose 7-3371 (Indianapolis).

NIGHT DISPATCHER wanted. Alternate evenings 6 p.m. to 12 p.m. Must have knowledge of town. Apply in person. Yellow Cab Co.

Wanted MANAGERS

This is not a sales job. It is a job for men who have management ability and who want a position with a future. If you have experience, we want YOU. If you want to learn, we want YOU. You must be under 35 years of age. This is not a commission job. It pays wages.

Give age, complete history and phone number in first letter. Write to:

Mr. Thomas Koch
Regional Manager
BABSON BROS. CO.
Builders of SURGE
Dairy Farm Equipment
2843 West 19th Street
Chicago 23, Illinois

WANTED: A good reliable man to supply customers with Rawleigh Products in Scurry Co. and Part of Snyder. See H. L. Sowell, 2020 E. Broadway, Sweetwater or write Rawleigh's, Dept. TXL-771-123, Memphis, Tenn.

HELP WANTED FEMALE E-2

WAITRESS WANTED—Apply in person. No phone calls please. Ranch House Cafe.

WANTED. Experienced beauty operator. Apply in person to Mantha Lanfried, Art Style Beauty Salon, call 3-6221 for appointment.

HELP WANTED MISC. E-3

Unusual opportunity. Interesting work. Flexible hours. Excellent earnings. Car necessary. For interview call Belmont 42389, Sweetwater, Texas.

POSITION WANTED, F E-6

Would like to care for your baby by the week or month. Phone 3-3869. 417 33rd Street.

Capable young married white lady desires baby sitting in your home. Has references. Will furnish own transportation. Have references. Phone 3-4334.

INSTRUCTION F

FINISH
HIGH SCHOOL
or
GRADE SCHOOL
Books furnished,
diploma awarded.
Write Columbia School,
Box 5061, Lubbock, Texas.

For Classified Ads Phone 3-5486

FINANCIAL G

PERSONAL LOANS G-2

SNYDER PAWN LOANS
Loans on Articles of Value
Fast Service
2401 Ave. S 3-6335

WOMAN'S COLUMN H

CHILD CARE H-3

WILL care for your children day or night. Mrs. Bama Davis, 803 25th. Phone 3-5805.

SNYDER DAY NURSERY
CHILD CARE FOR WORKING MOTHERS
PICKUP AND DELIVERY
7:30 A.M. - 6:00 P.M.
$7.50 PER WEEK—6 day wk.
For Information, Phone:

MISCELLANEOUS H-7

IRONING AND baby sitting wanted in my home. Mrs. Stewart, 420 30th. Phone 3-9967.

FARMERS EXCHANGE J

FARM EQIUPMENT J-1

FOR SALE: 1953 UB Minneapolis Moline tractor and five yard Hancock Elevating soil mover. Equipment may be seen at Frank Kubales residence, Hermleigh. Seal bids may be mailed to upper Colorado Soil Conservation District, through the 9th of January, 1958. Rights are reserved to accept or reject any or all bids.

MERCHANDISE K

BUILDING MATER'L K-1

PAY CASH and save!

2x4 Precision Cut Studs	$5.75
1x6 Sheathing Dry Pine	$4.95
2x4 & 2x6 8-Foot—20 Foot	$6.95
1x6, 105 Fir Siding	$8.95
Premium Grade Oak flooring 2-ft. & longer	$9.95
4x8 ½" Sheetrock Per Hundred	$4.95
29 Ga. Strong Barn Corrugated Iron	$9.95
2-0x6-8 Mahogany Slab Door	$5.30

VEAZEY CASH LUMBER CO.
1 Mile West On Lamesa Highway
Phone 3-6612

MERCHANDISE K

DOGS, PETS, ETC. K-3

Puppies for sale. Also fresh milch goats. Three miles on Lubbock Highway. Dial 3-3777.

HOUSEHOLD GOODS K-4

SILIVER KING wet or dry vacuum cleaners. Completely shampoos rugs and furniture. Free demonstration. Dial 3-4271.

SPORTING GOODS K-8

SEVERAL GOOD used boats and motors. Denson Service Station. Phone 3-3912.

MISCELLANEOUS K-11

TV WHOLESALE
SERVICE CALLS NIGHT OR DAYS $3.50
Cost plus $50.00. On all makes of TV. Parts and service free for 90 days. Towers, Poles, Antennas, at large discount. Easy terms. Call Us Before You Buy.
Ph. 3-3509—210 - 32nd.

SEE GILES for new and used furniture. We buy and sell. 2017 Avenue S. Phone 3-6552.

CLOCKS REPAIRED. Antique & Alarm. A. M. Roberts, 114 Peach Street. Phone 3-4833.

Everybody Reads The Classified Ads — You Are!

RENTALS L

BEDROOMS L-1

EAGLE MOTEL
Under New Management
Newly carpeted bedrooms with phones. Reasonable rates with maid service for single men or couples. Panel ray heat. Bills paid. One mile west of Lamesa Hwy. 180. Phone 3-5411.

One room with two beds, $5.00 per bed per week. Hotel Duke, 2305 26th Street.

FURNISHED APTS. L-3

ATTENTION BACHELORS
Extra nice furnished bachelors apartments with maid service, tile bath, garage, vented panel-ray heat, bills paid. Also apartments for families and couples. Children welcome. School bus route. Rates very reasonable. Skyline Motel, only three minutes west of square, Lamesa Highway 180. Phone 3-6692.

Bar-V-Motel, near School, furnished apartments, motel rooms, panel-ray heat, and telephones. Reasonable rates. 3-5543.

NICE QUIET modern furnished apartments. Close in. Bills paid. Reasonable rates. Call 3-7592.

FURNISHED APARTMENT one block South of the Highlander Cafe. Big Spring Hwy.

COTTAGE SUITABLE for couple with infant. $45.00 month, all bills paid. Phone 3-4105.

TWO ROOM and three room furnished apartments. Jack & Jack Realty. Phone 3-3452.

RENTALS L

FURNISHED APTS. L-3

FURNISHED APARTMENTS. Nice, concrete block building, bills paid. Thorton Apartments, Merrill Ave., Boothland Addition. Phone 3-6706.

FURNISHED & UNFURNISHED APARTMENTS
One and Two Bedrooms
1. All utilities paid.
2. Newly Redecorated
3. One block shopping center.
4. Catering to Singles & Couples
BILTMORE APTS.
2702 Avenue E. Dial 3-9102

REDECORATED three room furnished duplex. 2612 Ave. U. Inquire at 2608 Ave. U.

FOR RENT: Clean, nicely furnished two room garage apartment. Bills paid, couples only. 1903 17th.

FURNISHED THREE room apartments for rent. Apply 1704 Ave. R.

UNFURNISHED APTS. L-4

TWO BEDROOM unfurnished. Waymar Apartments. Upstairs $45.00 and downstairs $55.00. Water paid. Call 3-9102.

FOR RENT
One and two bedroom unfurnished apartments. Four blocks from square, two blocks from Furr's Food Store.
2705 Avenue O Phone 3-5174

MODERN unfurnished two bedroom duplex apartment. Dial 3-6306 for appointment to see.

FURNISHED HOUSES L-5

Furnished three room house. Full bath. Close in. Call 3-5316.

NICE, CLEAN two room furnished houses. Large closets, tub baths. $50.00 month and bills paid. 314 - 25th Street.

Large modern two room furnished house. Bills paid. See at 507 27th Street. Phone 3-6928.

TWO ROOM furnished house, bills paid. $55.00 month. 2808 Avenue J. Three room furnished house. $60.00. Bills paid. 2810 Avenue J. For information call 3-7540.

Clean, two room furnished house. Tub bath. $50.00 per month. Bills paid. Keys 314-25th Street.

FOR RENT: Neatly furnished three room house. 1412 30th. St.

UNFURNISHED HOUSES L-6

TWO BEDROOM house. $40.00 per month, gas and water paid. 305 30th. Inquire 301 30th.

FOUR ROOM unfurnished house. 415 30th Street. Call 3-5663.

TWO BEDROOM and three bedroom unfurnished houses. Jack & Jack Realty. Phone 3-3452.

FOR RENT: Nice modern three bedroom house in Country. Martin Murphy. Phone LD—13 Hermleigh.

Two bedroom house. Newly redecorated. Inquire at Denson Gulf Service. Phone 3-5912.

FOR RENT: Three bedroom house near High School. Phone 3-7828.

WANTED TO RENT L-8

Wanted to Rent: New employee of prominent firm wants two bedroom unfurnished house. Couple with small infant. Write Box "H-1" c/o Snyder Daily News.

NICELY FURNISHED two bedroom house. Phone 3-7655.

HIGHLAND PARK
Three bedroom and den, carpeted and draped. This is a lovely home and they will take a two bedroom house in West Snyder in trade. Call for appointment.

HIGHLANDS ADDITION
Four bedroom house on corner lot with redwood fenced back yard. Equity $1,300 and assume G. I. loan.

EAST SNYDER
1. Nice Large two bedroom house, fenced back yard and one extra lot. $6,750.
2. Two bedroom house on one acre, chicken house and all under fence. $5,000.
3. Two bedroom older house. $3,500.

JACK & JACK REALTY
Phone No. 3-3452 Phone No. 3-5642
611 East Highway
Sales Personnel
Ruth Keenan Merle Newton
Vera McClanahan
Office Closed on Sunday

G.I. EQUITIES
bought and sold in this office. Immediate cash payments.
"Don't wait—we sell 'em!"
H & H DEVELOPMENT CO.
503 E. Highway
Dial 3-9326 or 3-9327

REAL ESTATE M

HOUSES FOR SALE M-3

LOVELY THREE bedroom home, near elementary and high school. Air conditioned, fenced back yard, immediate possession. George J. Webb, 3-5171 or 3-6508.

YOUR CHANCE
to get a larger home for your Highland Park or Towle Place equity . . . This home has two bedrooms and den, 1½ baths; two car garage and is well located. . . we just need a smaller house, and a little cash.
Call JOHN SLEDGE
with
H & H Development Co.
503 E. Highway
Dial 3-9326

IDEAL FOR LARGE FAMILY
In choice locatio near High School, grade school and future Junior High. Large corner lot, two bedroom and den, 2½ baths, all rooms carpeted except den. Backyard fenced with tile, double garage, Air-conditioned and TV Tower and Antenna included. By appointment only.

WATCH
The FHA homes under construction at 216—33rd and 204—33rd street. Extra large bedrooms, bath and half, central heated and air-conditioned.

TO BUILD OR BUY
SEE
PINNELL REALTY CO.
We Need Listings
1712 — 25th
3-3524 J. J. TATUM 3-6554

3610 AVE. B — Lovely 3 Bedroom and 2 Bath Brick Home ready for possession. Just 2 blocks from East Elementary School. Built under FHA Supervision. Sales Price is $13,750.00 with down payment of $1400.00 plus closing costs of $400.00. Monthly Payments $92.70.

2313 42nd STREET — $1750.00 buys the equity in this lovely 3 Bedroom home with central heating and a kitchen that will please any Wife. Move in immediately and monthly payments are only $87.50. Call for an appointment today to see this lovely home.

SCOTT & SCOTT REALTY CO.
BIG SPRING HIGHWAY
DIAL 3-6306 or 3-6307

FOR SALE: One three-bedroom, one two-bedroom house, one two-stall garage, one warehouse, to highest bidder. Call 3-3581 for details.

AREN'T WE LUCKY?
We had three good listings last week and sold them immediately . . . proving that if priced right they sell quickly. . . This week we have a nice buy in a three bedroom home with one and one half baths on landscaped corner. . . $14,500.00 . . . Can finance.

ALSO—we can offer a three bedroom with two full Baths for $1750.00 down. . . This home has 1450 sq. ft. of floor space under the roof. . . we think its nice. . .
"Don't wait—we sell em!"
H & H Development Co.
503 East Highway
Dial 3-9326

FOR SALE-TRADE M-11

FOR SALE OR TRADE: Chuck Wagon Restaurant. 1112 25th. phone 3-6605.

ACREAGE M-14

FOR SALE: 11 acres adjoining city limits, north Snyder. No improvements, one-half minerals. $1700.00 cash. Phone 3-3171 or 3-6508.

FOR SALE: 1,290 acres near Bronco. One & one-half section make good farm. Take some trade or 30 percent cash. Balance, terms. Charles Clanton, Ralls. Phone 363.

Mrs. Agee's
HOME MADE
TAMALES
AND CHILI
1617 Avenue M
Phone 3-1355

Up to $600 per month to start—Spare Time

We are looking for a reliable man or woman in your area to refill & collect money from our high grade vending machines, selling nationally advertised products used by men, women and children daily. You will be in one of the world's fastest growing businesses. It is a rare opportunity to secure your future.

- It is an all cash business.
- No selling or soliciting.
- Earnings start at once.
- No investment in machines.
- Accounts secured by company.
- Financial assistance extended for expansion.

To qualify you must have

- 3 references.
- A car.
- $1,500 to $2,400 cash secured by merchandise.
- Must be able to start at once.

For personal interview in your city write stating complete qualifications. Phone number and address

Esquire Distributors
1566 N. Hanley Road, U. City, Mo.

How we manage the telephone business

"Perhaps you have seen this statement of Southwestern Bell's policies and objectives before. Originally, it was written for telephone employees, then later published as a newspaper advertisement. Even so, I earnestly invite you to read it again. You (the public) are our 'boss.' In the long run, it is your judgment (not ours) that decides how sound these policies are, how well we've lived up to objectives."

Edwin M. Clark, president
Southwestern Bell Telephone Company

PROGRESS has long been the keynote of the telephone business. Within a few generations this company has grown from a few people serving a handful of telephones until we now number almost 60,000 people serving five million telephones.

And, if business forecasters are anywhere near correct, the next 20 years will bring more growth and development than we have ever seen before.

With this in mind, it would seem a good time to examine ourselves and the company to see what we may expect during the next 20 years as a company and as individuals.

As individuals, we work for the company, first of all, to earn a living. We want to live in reasonable comfort. We want to educate our children properly, and we want to be accepted and respected by our neighbors.

Beyond that, we also want to work with people we like, to enjoy what we do, and to feel that our efforts are worth while and appreciated.

And since together we form one company in which each of us earns his living, we can achieve those things only through the policies and practices of the company. No individual can be more successful than the company of which he is a part. Thus, being informed—being "in the know"—on what the company is trying to do is important to every telephone employee.

OBJECTIVE Our objective has been developed from years of experience by hundreds of thoughtful people:

The policy, briefly stated, is *to furnish the best possible telephone service at reasonable cost—a cost consistent with financial safety and fair treatment of employees.*

SERVICE In this policy good service ranks above everything else. Profits? For the long pull, we are not likely to make profits on a service that is not good. Employees? If a business fails to serve, there will soon be no business to work for.

So, our first objective is to furnish good service. And in this fast-moving economy, the only good service is one that is continually improving.

NEW IDEAS, constant behind-the-scenes changes keep telephone service improving. Long Distance operators can now punch keys to put through out-of-town calls in as little as 12 seconds.

To furnish this service, we need the best people, the best equipment, the best methods, and the best management we can develop.

Our research, our experimentation, and our training are all directed to this end.

REASONABLE COST

But all of our equipment, our training, and our improved methods would net us nothing if the cost of service became so high that people would not buy it. Therefore, cost must be weighed in everything we do. We must keep the price of our service reasonable. A reasonable price has been defined as one that produces an ever-growing public demand, for this means that the service appears to be worth what it costs to more and more people.

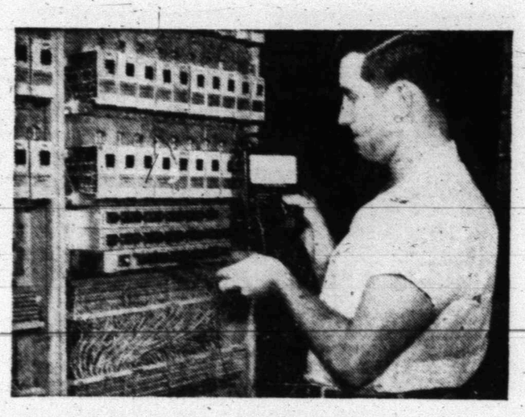

KEEPING TELEPHONE RATES REASONABLE requires constant search for more economical as well as better methods, equipment. Newly developed electronic "voice boosters," like those being inspected by Central Office Repairman R. E. Schimming (above), step-up sound volume on local circuits, permit use of less costly telephone cables.

FINANCIAL SAFETY

On the other hand, the price of service cannot be so low that the financial security of the company is endangered. The price must bring in enough revenue to provide a fair return to the owners of the business. The price must provide a sufficient profit margin to enable the company to plan ahead with confidence.

A company with insufficient earnings must live from hand to mouth. Decisions must be based on the amount of cash available rather than the needs of the business. There can be no training, no building for the future, no security of employment. Long-run considerations of economy and efficiency must be sacrificed for stopgap measures, and the end result is poorer service, higher costs, and eventual failure.

MORE NEW TELEPHONE BUILDINGS and equipment will be needed during next 20 years to meet what business forecasters say will be greatest period of growth ever. To assure financing, telephone company must maintain good earnings. Above, Construction Foreman Jim Doerr supervises as crew gets set to reel out new underground telephone cable.

In the long run, a price that provides profit enough to undertake new research and development results in better and cheaper service to the public.

FAIR TREATMENT OF EMPLOYEES

Fair treatment of employees means good pay, good working conditions, reasonable job security, and opportunity for advancement based on merit.

These things, in turn, depend on a successful business. And it is people—employees—who are the most important element in the success of any business. Thus—in the broadest sense—each of us is responsible in a large degree for our own fair treatment. There is no surer way to insure our own success than giving the public more and better service for the price it pays.

This is the keystone upon which our wages, our Benefit and Pension Plan, our opportunities, and all other job factors depend.

And along with giving good service goes job satisfaction, for good service can be as satisfactory to the giver as to the public. It provides its own personal sense of accomplishment—pride in a job well done.

MANAGEMENT'S RESPONSIBILITIES

Employees depend on management to provide the machines, the methods, the equipment, and the direction that will enable good people to provide good service. Thus, how management discharges its responsibilities determines how much opportunity employees have to succeed.

In addition to supplying the material things needed to do the job, management must so run the business that employees have an incentive to do well. And management must recognize and reward merit when it is displayed by employees.

This reward comes in the form of upgrading in vocational levels or promotion into or within management, and it serves a twofold purpose. One purpose, of course, is to give the employee the recognition he has earned through merit. The other is to assure the company of continued good management. The future of the business and all the people in it depends on the kind of people who are promoted into management. *For they are the ones who will run the business tomorrow.*

It is literally true that the telephone business is an up-from-the-ranks business. There is no substitute for experience gained on the job and for training which a person receives as he progresses from job to job.

Advancement, however, does not come automatically. Each person's chances depend largely upon himself.

All of the training and all of the experience which the company can offer will not necessarily move a person into a better job. The employee must also have the ambition to develop and improve himself. And, through good job performance, he must earn advancement.

There are many, many good people in this business, and the competition is keen. Training courses are open to all these people. The person who makes the most of this training—the one who thinks and studies on his own and who is most ready for opportunity when it comes—is the person most likely to get ahead.

BECAUSE EMPLOYEES ARE MOST IMPORTANT element to continued success of telephone business, company provides thorough training, encourages self-improvement, progress. Above, Coach June Frink teaches Service Representative Charlotte Tecklin to project personality, speak in friendly, natural tones.

Management can provide training courses; it can encourage employees to progress, but it cannot and should not force any person to develop himself; that must come from within the individual.

Along with employees, management also has a responsibility to the owners of the business and to the public.

The owners depend on management to run the business in a sound, profitable manner. If this is not done, one of two things will happen. There will be a change in management, or the business will run downhill. The latter would be disastrous to all concerned, including the employees.

The public depends on management to administer the business in such a manner that its service needs are met at a reasonable cost.

And the public in the end is the boss of any business. If this boss—the public—is not pleased, the business is again in trouble and its jobs and people in jeopardy.

Beyond that, management has a moral obligation to the public and the nation. Business is an integral part of the great American economy. It is the duty of all business—and particularly of a public utility—to place the welfare of the country and its defense at the head of the list.

THE FUTURE These are a few basic thoughts on the objectives of our company. They do not cover specifically the daily problems that make the job difficult at times.

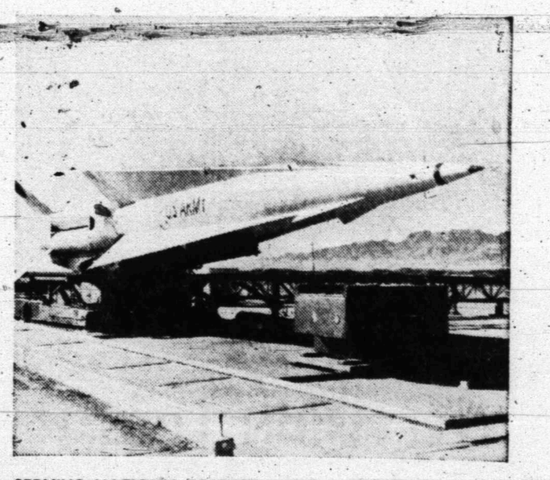

SERVING NATION'S DEFENSE NEEDS is special duty of public utilities. One example: Telephone scientists produced "electronic brains" for Nike family of antiaircraft guided missiles.

But there is hardly a daily problem that cannot be considered and solved under our basic policies.

There may be times when one factor will seem to have more weight than another, but in the long run a policy of equal consideration for owners, employees, and public will assure success.

We can face the future with confidence. As previously mentioned, the next 20 years are expected to bring our greatest period of growth and development.

If all of us are informed on company objectives, if all of us understand our own aims and objectives in working for this company, and if we all co-operate to achieve those objectives, the years ahead cannot help but be pleasant, fruitful, and rewarding.

E. M. Clark

SOUTHWESTERN BELL TELEPHONE COMPANY

Call by number . . . it's twice as fast