THE SNYDER DAILY NEWS

VOL. 2, NO. 126 — SNYDER, TEXAS, WEDNESDAY, SEPTEMBER 26, 1951 — EIGHT PAGES—PRICE 5c

Bought Boyle's Law Practice, Witness Says

WASHINGTON, Sept. 26. (AP)—Max Siskind, Washington lawyer, told Senate investigators today he bought 23 law accounts from William M. Boyle, Jr., the Democratic National chairman, in 1949 for $150,000, and estimated he might receive $432,250 in fees from them.

Siskind said he would gladly give the names of the clients in private, but did not want them publicized.

After much sparring, committee Counsel Francis D. Flanagan finally read into the record, without naming the clients, a list of the 23 cases.

This included the nature of each call and "the value," as estimated by Siskind — that is how much it might bring to the lawyer handling it.

The total was $432,250.

Most cases involved government agencies. Several concerned the purchase of war surplus goods.

The largest case — Siskind put its value at $75,000 to the law firm handling it — involved a $40 million railroad reorganization.

Siskind said there was "not one case" that Boyle or the Democratic National Committee had referred to him since Boyle sold the law practice.

Siskind insisted to a Senate Investigations Subcommittee that the account of American Lithofold Corp. was not among those he purchased from Boyle. He declared Boyle gets no part of a $500-a-month retainer fee he now receives from Lithofold.

The Senators are looking into a $565,000 government loan to American Lithofold, a St. Louis printing firm, and whether Boyle exerted political influence to get the RFC to make the loan.

The loan was made in 1949 when Boyle was the company's lawyer here.

Siskind asserted he had no part in getting the government loan for Lithofold. He said too he never solicited government business for the company.

Senator McCarthy (R-Wis), said he wanted the investigation to show "whether there ever was a sale" of the clients by Boyle to Siskind, "or whether this was a continuing account" in which the two lawyers divided fees.

Chairman Hoey (D-NC) first ordered Siskind to produce the list of clients. Then Hoey said he would consider a "blind" listing of the clients and the nature of Siskind's work for them, in which they are listed only by number.

Siskind protested the request was improper.

"Please, please, Senators," he said, arguing that a public listing of the clients would subject them "to being hounded."

"In view of the public interest and the strong insinuations of wrong-doing, aren't you willing to submit them?" Senator McClellan (D-Ark), asked.

"Insinuations — from whom" Siskind shouted.

McClellan told him that "when clients are sold" in a case of this nature, and the sale "involved dealings with the government, the people are entitled to know."

Ellenburger Test Staked South of Roby

Sun Oil Co. has staked location for an Ellenburger wildcat in Southwest Fisher County at its No. 1 J. M. Hilburn and others.

Location is 660 feet from south and east lines of section 179-3-H&TC. It is 12 miles southwest of Roby and six miles northeast of the Pyron - Ellenburger field.

Rotary tools will be used in drilling to projected depth of 6,500 feet with operations to begin at once.

NO. 1 McLAURY

Humble Oil & Refining Co. No. 1 McLaury, one location east extender to the East Polar - Pennsylvanian field in Southwest Kent County, is unofficially reported to have recovered 700 feet of salt water on a drillstem test from 7,250-80 feet. Tool was open one hour.

Operator has drilled another 30 feet and is testing again.

On a drillstem test from 7,200-7,250 feet, recovery was 4,825 feet of sulphur water and 200 feet of water cut mud. Tool was open one hour.

Drillsite is 1,980 feet from north and 660 feet from west lines of section 14-4-H&GN. It is 23 miles north and slightly west of Snyder.

NOLAN LOCATION

Union Oil Co. of California spotted site for a 6,250 - foot wildcat in Central Nolan County.

It will be drilled as the No. 1 Texas - Pacific Land Trust, 660 feet from south and west lines of section 33-X-T&P. That puts it two miles south of the Lake Trammell-Canyon sand field.

MITCHELL COUNTY

Richardson & Bass No. 1 McCabe, wildcat in Southeast Mitchell County, recovered dense Ellenburger with a sulphur odor in a core taken at 7,246-7,256 feet. Recovery on the core was 100 per cent.

This core makes the top of the Ellenburger at 7,253 feet. Operator is cutting another core, and if sulphur odor is found in this lower core the wildcat will be plugged back to try to completion at 6,035-65 feet where it had shows for commercial production.

Drillsite is 20 miles southeast of Colorado City in section 5-12-H&TC.

KENT COUNTY

Sun Oil Co. No. 1-D Bilby Wallace, Clairemont - Lower Pennsylvanian field extender, flowed 98 barrels of oil and five barrels of wash water on an 18-hour test just completed. A three - eighth - inch choke was used. The project is continuing to test.

Sun No. 1-A H. W. Davis, step-out to production in the Clairemont pool, is drilling below 5,890 feet in shale, sand and lime.

Cosden No. 1 W. G. Williams, wildcat in the southwest corner of Kent County, is drilling in sand and shale below 7,656 feet.

Stanolind No. 1 Riley, Scurry edge well, is continuing to test after swabbing 22 barrels of new oil and 35 barrels of mud at latest reports. It is at plugged back total depth of 7,062 feet.

BORDEN COUNY

Dana, Shay & Barker No. 1 McKnight, Borden propsector, is reported drilling in lime and shale below 4,770 feet.

Phillips No. 1-A Clayton, Southwest Borden wildcat, is drilling below 5,604 feet in lime.

Curfew Law Is Being Obeyed

There has been no occasion for the police department, to enforce the curfew put into effect here this week, Ray J. Keenan, police chief, said today.

"We have stopped some children who were on the streets at night, but found they were on their way home from places where they work," Keenan said.

The curfew ruling is that all school age children must be off Snyder streets by 9 o'clock every school night. Saturday night is the only night when the curfew does not apply.

Keenan said that no parents had complained of the curfew ruling, but many have stated they thought it a good idea.

"Most parents have their children off the streets long before 9 o'clock every night without any curfew rulings," Keenan said.

Negotiate For Suit Settlement

District court recessed most of the morning today while several of 24 attorneys, representing 123 parties to one of the biggest land suits ever to be tried here, negotiated in efforts to reach a settlement out of court.

The case, syled I. Weiner and other vs. L. J. DeLatte and others, trespass to try title, concerns possession of 59½ acres in the Provident Heights addition to Snyder. It is northwest of the city.

A jury was selected about noon yesterday to hear the case before Floyd Jones, district judge from Breckenridge. Yesterday afternoon about 75 deeds were read in evidence.

The case was first filed Nov. 9, 1949. Weiner, in an amended petition filed Feb. 10, 1950, alleges he purchased the land from W. W. Hull on or about Feb. 11, 1949.

Weiner is represented by William E. Greenlees, Big Spring, and DeLatte is represented by Vernon D. Adcock, Lamesa, and Maurice Brooks of Abilene.

Attlee Asks Truman To Help In Dispute

LONDON, Sept. 26. (AP)—Prime Minister Attlee is asking President Truman personally for help in Britain's crucial oil dispute with Iran, informed sources said today.

Britain protested in the strongest terms in Tehran earlier today against an Iranian edict ordering some 300 British oil men to quit the world's biggest refinery in Abadan by Oct. 3.

In a personal message to Truman, informed sources said, Attlee likely will make it clear Britain is determined to stay on in Abadan.

Attlee conferred Tuesday night with his top advisors and military chiefs after Iran ordered the British oil men expelled.

Sir Oliver Franks, British ambassador in Washington, was expected to seek a meeting with President Truman.

The foreign office said Britain's protest to the Iranian government, "phrased in the strongest terms," was being delivered in Tehran by the British ambassador, Sir Francis Shepherd.

The protest underscored the gravity of devefopments in the months old wrangle over the $1.5 billion Anglo-Iranian Oil Company. Premier Mohammed Mossadegh's nationalist government has nationalized the properties of Anglo-Iranian controlled by the British government.

Attlee might explain to President Truman measures the British might take to safeguard the position of British oil technicians in Iran. Britain has planes, ships and troops within easy striking distance of the refinery city, which is on an island in the Shatt-El-Arab River dividing Iran from Iraq.

The British protest warned that the decision to expel the oil men "must have a grave effect on Anglo-Iranian relations."

MEETS WITH MILITARY

Attlee met with his top advisers session attended by the service Sir William Slim, chief of the imperial general staff.

Attlee called a full session of the cabinet for Thursday and was also expected to seek support from Conservative Leader Winston Churchill and Liberal Leader Clement Davies on any decision to defy Iran and hold Abadan.

Attlee would need a policy supported by all parties in order to keep the bitter oil dispute from becoming one of the main issues in the Oct. 25. general election.

EXECUTIVE COMMITTEE CHAIRMAN ARRIVES

Judge J. E. Wheat of Woodville, Tex., chairman of the State Democratic Executive Committee, is shown as he arrived at 12:30 this afternoon at the Diamond M airstrip. Here for a meeting of the executive committee tomorrow, he is shown being greeted by C. T. McLaughlin of Snyder, right, a member of the committee. Others are, left to right, Wright Morrow of Houston, national Democratic committeeman, Mrs. McLaughlin, Mrs. Morrow, Mrs. Wheat, Wheat, T. O. Davis, executive committee member from Center, Tex., and McLaughlin.—(Joe Dave Scott photograph.)

Democrats Arrive For Executive Meet Here

High - ranking Democrats began gathering here today for the meeting tomorrow of the State Democratic Committee.

"I'm not a member of the committee, but I think it is a good idea for them to meet in West Texas," Wright Morrow, Houston, national committeeman from Texas, said shortly after his arrival in Canyon Courts here this morning.

Mr. and Mrs. Morrow arrived on the Santa Fe early today, and were among the first of the delegation to get here.

FLYING IN

J. E. Wheat of Woodville, chairman of the executive committee, landed in a private plane at the Diamond M airstrip shortly after noon today, and Gov. Allan Shivers was to arrive around 3 o'clock this afternoon in a private plane from Dallas. Mrs. Shivers will not accompany her husband to Snyder.

Governor Shivers will occupy one of the parlor suites on the second floor of the Canyon Courts. With him will be his secretaries, Ed Reichelt and Weldon Hart, both of Austin. Judge Wheat will occupy the other suite at the Canyon.

"We will have about 80 per cent attendance, or about 50 delegates here," C. T. McLaughlin estimated today. McLaughlin one of 62 members of the executive committee, invited the group to meet here and will be host to them tomorrow night at a dinner at his ranch home 15 miles southwest of Snyder.

Tonight the delegates, their families, and visiting newspapermen will be guests of several Snyder families at a party at the Country Club.

Among those originally scheduled to attend who will not be here are John Ben Shepperd, secretary of state; E. H. Thornton of Galveston, chairman of the State Highway Commission; Jesse James, treasurer; and Price Daniel, attorney general.

Press representatives who are expected to be here for the meeting are Miss Katharyn Duff and Don Hutcheson, Abilene Reporter-News; Frank Chappell, Dallas Times-Herald; Dave Cheavens, The Associated Press, Austin; Sam Kinch and Miss Mable Gouldy, both of the Fort Worth Star - Telegram; O. B. Lloyd of Austin; E. L. Wall, Houston Chronicle; and Allen Duckworth of the Dallas News.

WAR AFFECTS '52

Dwight Morrow this morning said the Korean war was occupying the thoughts of Americans to a great extent, and that the outcome there would have a big effect upon the national elections next year.

He said the new election code for the state may come up for discussion here.

In a letter to Judge Wheat last Friday, John Ben Shepperd stated that Dean Abner McCall of the Baylor Law School, chairman of the commission that wrote the first draft of the revised election code, would discuss the law with the executive committee here.

The meeting of the executive committee, which starts at 10 o'clock tomorrow morning at the Country Club, is open to interested party members, but only members of the committee may participate, McLaughlin said.

Following the meeting tomorrow the delegates and their families will be guests of the Scurry Coun- Democratic Club at a luncheon at the Country Club.

9 Violations Of Meat Rules Found In State

(By The Associated Press)

Federal agents who swooped down on meat slaughtering houses at selected points in Texas said they found nine violations of Office of Price Stabilization regulations.

The OPS crackdown was part of a nation-wide move by Price Stabilizer Michael V. DiSalle to bring full enforcement strength down on meat packers.

In Dallas, the regional office of the OPS said three violations were in Houston. One firm refused to permit investigators to enter its plant. Agents said another failed to show grades of meat on its invoices and a third failed to tag carcasses.

Three violations because firms failed to keep proper records were reported by the Lubbock office.

The OPS said investigators in San Antonio found one firm that failed to stamp the grade on the meat and another failed to cut up meats in the manner specified.

No violators were found in Fort Worth.

The Lubbock office checked meat slaughterers and distributors in El Paso, Pecos, Amarillo, Pampa and Lubbock. Twenty-four agents checked on 12 slaughter houses in Houston, Beaumont, Lufkin, Galveston, Bay City and Baytown. Inspectors out of the Dallas office made checks in Waco, Tyler, Texarkana, Mount Pleasant and in Dallas.

Determined To Get Italy Into United Nations

WASHINGTON, Sept. 26. (AP) — President Truman said today that if Russia continues to block Italian membership in the United Nations, "other ways must be found" to enable Italy to play "a full and equal part" in upholding U.N. principles.

The President reaffirmed American intentions to try to restore Italy's rights as a free nation by seeking to ease the Italian peace treaty.

He spoke at the dedication of four equestrian statues, given to the United States by the people of Italy and formally presented by Italian Premier Alcide de Gasperi.

The United States, Britain and France were moving to relax treaty restrictions imposed on Italy. They proposed to do it by renouncing some clauses, especially a provision limiting Italian armed forces.

Mr. Truman said the treaty "does not give Italy the position of equality among the free nations to which it is now entitled."

"Among other things," he added, "the treaty places unnecessary shackles on Italian efforts for the common defense of the community of free nations. We intend to do everything we can to see that these unfair restrictions and discriminations are removed.

"We also intend to keep on working for the admission of Italy to the United Nations. If the Soviet Union keeps on vetoing Italy's membership, other ways must be found to enable Italy to play a full and equal part in upholding the principles of the United Nations."

Mr. Truman said that only by the combined effort of the free nations, including Italy, "can we counter the menace of Soviet aggression."

Contracts For Borden School Jobs Awarded

GAIL, Sept. 26 — The Marlang Construction Co. of Sherman yesterday was awarded the general construction contract for three Borden County elementary schools and teacherages on a low bid of $147,388.

Other contracts let in yesterday's session went ot the Lucian Webb Plumbing Co. of Abilene on a bid of $26,879 and to the Fagan Electric Co. of Abilene on a bid of $8,575, C. S. Harris, county judge, said. Construction work on the projects is scheduled to start within 15 days with contract completion date set at 300 days.

The elementary schools will be built at Plains in the northwest section of the county, at Murphy's school in the eastern part of the county, and at Miller's school in the west part of the county. The Murphy and Plains schools will have three classrooms and an auditorium, while the Miller school will have two classrooms. All the schools will be of brick veneer.

Four of the proposed teacherages will be built at Gail. Two will be at Plains and one at the Murphy school. They will be four room structures finished in asbestos siding.

The contract for the new high school building is expected to be let in about 30 days, Harris said, or as quickly as plans are completed. Don Smith, Sweetwater architect, is preparing these plans and also drew plans for the other buildings.

Ten bids were submitted for the general construction contract, the highest of which was $274,126.

Youth Charged in Beer Death Of Dallas Baby

DALLAS, Sept. 26. (AP) — Richard Harold Tucker, 17, has been charged with murder without malice in the death of a year-old infant.

Leslie Fletcher died late Saturday night after he was given beer and soda pop. The youngster's mother left him with a teen-age baby-sitter, who had some friends in for a party.

Heat Kills 700 Arabs

CAIRO, Sept. 26. (AP) — An Arab news-agency dispatch says temperatures reaching 129 degrees in the shade have caused the deaths of 700 Moslem pilgrims at Mecca. The heat wave was at the peak of the yearly pilgrimage season.

Red Demand that Full-Scale Talks Resume At Once Is Refused

256 Planes in Action During History's Biggest Jet Battle

By JOHN RANDOLPH

U. N. HEADQUARTERS, Korea, Sept. 26. (AP)—Allied pilots destroyed or damaged 14 Communist planes over Northwest Korea today in history's greatest day of all-jet battles.

There were 256 jets in action. The number dwarfed all previous jet actions for a single day.

Seventy-seven Allied jets tangled with 120 Russian-type MIGs in a roaring duel Wednesday morning over Northwest Korea's MIG Alley. It was the biggest single jet fight of all time.

The Fifth Air Force said its pilots probably destroyed one Red jet and damaged four. It said no Allied planes were lost.

Then 24 American Thunderjets swooshed back into MIG Alley in the afternoon and clashed with 35 MIGS.

JETTISON BOMBS

The score, as reported by Fifth Air Force: One MIG probably destroyed, eight damaged. It gave no report on the American planes.

The afternoon battle was joined at 15,000 feet near Sinanju. The MIGs roared in fast and forced the Thunderjets to jettsion their bombs before they had made their runs.

The two formations met headon in a vicious attack. They began firing when 3,000 yards apart. The MIGs broke away at about 500 feet as the Thunderjets held steady.

There were two more headon passes. Then the MIGs turned and streaked back to their Manchurian bases.

In the morning battle, 120 MIGs roared out of the north in a bold attempt to block an Allied smash at Communist rail lines. Seventy-seven American and Australian jets flew in the Allied armada.

This was the second straight day of major jet battles.

TAKE SUNG PEAK

On Tuesday, Sabres shot down five MIGs and damaged five more at a cost, the Fifth Air Force said, of one Sabre damaged.

On the ground, Allied forces stormed again at Heartbreak Ridge in East-Central Korea. They were carrying on their five-weeks old drive to take the height commanding a key Communist supply area.

Only Tuesday, American and South Korean infantry had seized towering "Kil Il Sung" Mountain, a peak named for the Red Korean premier. It is southwest of Heartbreak Ridge.

The famed U. S. Second Division's 23rd Regiment with its French battalion was carrying the ball on the bitter fight for Heartbreak Ridge. The Ninth Regiment, also attached to the Second Division, was helping out.

The ridge is north of Yanggu and about 30 miles inland from the Sea of Japan.

Water District Gets Bids For Clearing Lake

(Special to the Daily News)

BIG SPRING, Sept. 26 — Approximately 30 bids for the installation of pumps, pipe, and fittings and for the clearing of the lake reservior area were opened by the board of directors of the Colorado River Municipal Water District here this morning.

If contracts are let, the aggregate probably will be in excess of a quarter of a million dollars.

It was impossible at noon to determine low bidders on the various projects. Opening of bids consumed the entire morning. The board was to resume its business sessions after lunch.

R. T. Piner, president of the water board, said he had been informed by James McMorries, County Judge of Martin County, that the hearing of the Martin County Underground Water Conservation District would be recessed until 7 o'clock tonight. It originally had been scheduled for 2 o'clock this afternoon.

The Colorado River water district directors are to attend the hearing at which their plans to withdraw water from wells in Martin County to supply Big Spring and Odessa will be discussed.

In Big Spring for the meeting today were S. W. Freese, engineer of Fort Worth, Victor Bouldin of Houston, attorney, and Col. E. V. Spence, general manger, of Big Spring.

Board members present were Piner George White, and George Mims, all of Big Spring; W. J. Ely, James Rosser, and Lyle Deffebach, all of Snyder; and Charles Perry, C. D. Harbour, W. E. Bruce and J. L. Rhoades, Odessa.

UN Requests New Site For Conferences

TOKYO, Sept. 26. — The United Nations command today rejected another Communist suggestion that full-dress Korean truce talks be resumed immediately.

The Allies insisted that arrangements first be made to prevent further interruptions when the meetings are resumed.

The Reds made their repeat proposal at a meeting of Allied and Communist liaison officers in Kaesong, Korea, site of the stalled cease-fire talks.

Peiping radio said the Communists suggested that the full truce talks be resumed Thursday but the Allies "again resorted to the old stalling tactics of discussing conditions first."

Thus the Reds and Allies were right back where they started when the liaison talks began.

The Reds still were demanding immediate resumption of the truce talks by the full delegations. The U.N. command was insisting that the liaison officers agree on conditions which will prevent further interruptions of main armistice talks.

The Reds broke off the Kaesong talks, Aug. 23, after charging that an Allied plane bombed the conference site in an attempt to murder the Red delegation. The U.N. command denied the charge.

When, after an argument, the Reds had stalked out of the liaison meeting Tuesday, they left no indication that they would come back.

Gen. Matthew B. Ridgway, supreme Allied commander, asked them Tuesday night to continue the liaison meetings. A Red note delivered Wednesday said they would, and U.N. command liaison officers immediately flew from their advance camp at Munsan to Kaesong for the third meeting.

Peiping radio said the Communist officers had not walked out of Tuesday's meeting. The Chinese Red radio said the meeting ended by muutal agreement.

The difficulty at that meeting developed over the scope of the liaison talks.

ClampDownOn Agency News By President

WASHINGTON, Sept. 26. (AP) — Disclaiming any intent to keep legitimate news from the public, President Truman has extended a system of government curbs designed to deny information of military value to potential enemies.

Some newspaper executives protested the effect would be some suppression of news, although Mr. Truman said the sole intent of his executive order is to guard against disclosure "harmful to the security of the United States."

The President's order, issued Tuesday night, extended to all agencies of the government which handle military information the same tight security already in effect in the Defense and State Departments.

The order makes no attempt to restrict what may be published or broadcast by newspapers and radio. It applies only to officials and employes of the government and carries no penalties if they violate its terms.

From now on, civilian agencies which handle matters affecting the defense program must classify certain material as "security information" and give it one of four additional labels: top secret, secret, confidential, or restricted.

It was this lack of standards which brought the first protests from newspaper executives.

Alexander F. Jones, executive editor of the Syracuse (N.Y.) Herald-Journal and president of the American Society of Newspaper Editors (ASNE), commented:

"Any time you give a government department head authority to classify material as top secret on a security basis you are placing a potent weapon in his hands. The result, inevitably, is further suppression of the news."

Mercury Still in 90s

Warm weather persisted in Snyder yesterday as the mercury rose to 96 degrees for the second consecutive day. The minimum of 68 degrees was also the same as on the preceding day, with 70 degrees recorded at 7:30 this morning.

Grand Jury Called

The district grand jury will convene at 9 o'clock on the morning of Oct. 3, Bob Davie, district attorney, said today. The jury will take up regular business at that time.

Big 3 Ready To Lift Bans Against Italy

WASHINGTON, Sept. 26. (AP)—The United States, Britain and France declared today their readiness to lift the "permanent restrictions and discriminations" imposed on Italy by its World War II peace treaty.

One big result would be to remove treaty limitations on Italian rearming.

The three governments also jointly confirmed their determination "to make every effort to secure Italy's membership in the United Nations," something which has been blocked in the past by Russia's veto.

Today's declaration followed talks among the three big powers and conferences here with Italian Prime Minister Alcide de Gasperi.

The Allied powers called on other nations which signed the Italian peace treaty five years ago to act in concert with the Big Three.

Today's declaration said Italy had "loyally cooperated with the Allies during the latter part of the war as a co-belligerent."

It added she has re-established democratic institutions, and has lent her cooperation to "other peaceful and democratic governments" for the strengthening "of the free world."

WEATHER

WEST TEXAS: Partly cloudy tonight and Thursday, cooler in Panhandle tonight and Thursday and in South Plains Thursday.

Quarterback Club Sponsoring Grid Parade at 3 Toworrow

Final plans for a football parade to begin at 3 o'clock tomorrow afternoon were made at last night's meeting of the newly organized Quarterback Club.

Friday night the Snyder Tigers, whose season record is one win and one tie, will meet Brownfield in their first home game.

The Quarterback Club last night also heard two coaches from Texas Technological College, Lubbock, and saw films of the Snyder-Monahans game taken by Speed Moffett, Snyder coach.

In order not to conflict with many pre-game activities of the pep squad, band, and football team Friday afternoon, the parade was scheduled tomorrow, Carl Herod, president of the Quarterback Club, said.

Herod asked that all members of the club assemble at the high school shortly before parade time tomorrow.

The football team will ride a truck to lead the parade through downtown Snyder. The high school band and pep squad will follow the ball carriers.

Last night Moffett explained weaknesses and strong points of the Tiger team from their play in the game with Monahans, which was the first game of their season.

One of the Tech coaches, Jack Mitchell, a former All-American quarterback from Oklahoma University, said Tech had very little chance of beating Texas-A&M this week end, but that they would put up as good a fight as any team with an almost all - freshman line and backfield could do. Tech's quarterback is a freshman, and so are most of the other players on the squad, Mitchell said.

Tech's line coach, Posey, also indicated that there is little chance for a Tech victory over A&M Saturday.

Both the coaches outlined their need for a "Red Raider" club in Snyder to help Tech obtain good football material from Snyder and this area. Members of the Quarterback Club assured the coaches that the coulb would assist in organizing a "Red Raider" club here.

A side light of last night's meeting was the presentation of trophies for winners of last summer's softball leagues here.

Eddie Hight, president of the league, presented the winner's trophy to Ted Houck who headed the Parker Drilling Co. team, winner of the league playoffs. Larry Hooker received the consolation trophy for the Sunray team.

Duke, California Top-Billed In Williamson Grid Ratings

By Paul B. Williamson

For swamping South Carolina, of which much was expected, by the score of 34 to 6, Duke gained the current No. 1 spot in the Williamson ratings.

California, for shellacking Santa Clara, by 34-0, gained runner-up place at No. 2.

Alabama slotted into No. 3 or show finish with the huge score of 89-0, over a relatively strong minor, Delta State.

North Carolina U. moved into fourth place by stopping a reputedly best North Carolina State team in several years—score 21-0.

Georgia took over fifth position by easily handling George Washington, 33-0. Advance notices said the Georges were loaded for bear.

The next five niches fell in order to Texas U, Washington U, Texas A&M, Tulsa and Arkansas, each for worthy performance.

The three top Service teams to date are Fort Jackson rated at 89.0, Brooke Medical at 87.5, and Quantico Marines at 86.4.

Since any prediction record of over 85 per cent correct of all the nation's reported week - end grid scores is noteworthy, there were relatively few upsets last week. On 265 scores reported, the Williamson System batted 86 per cent right. The Williamson season's percentage of 86.5 per cent to date on 336 scores reported in all classifications is exceptionally good for any kind of football prognostication.

Among the System's best called shots last week were San Diego State 32, San Francisco State 14; Fordham 34, Missouri 20; Case 21, Akron 14; Camp Lejuene 19; Youngstown 6; Wooster 13, Hiram 9; Iowa Teachers 49, North Dakota 19; Kent State 48, Western Michigan 19 Louisiana College 6, Jacksonville State 0; Colorado Mines 14, Idaho State 12; and St. Procopius 12, Wisconsin Tech 0.

Among the surprising results of last week were Delaware 7, Lehigh 0; Drake 20, Denver 7; Lebanon Valley 25, Franklin and Marshall 6 Ga. Tech 21, SMU 7; Upsala 13, Muhlenberg 8; Northeastern 21, Rhode Island 0; and Utah 27, Arizona 7. But the System had only one upset out of 38 Junior College scores reported over the week end.

BEST AVERAGE	100.0
1. Duke	98.7
2 Calif. U.	98.5
3 Alabama	96.5
4 N. Carolina	96.0
5 Georgia U.	95.8
6. Texas U.	94.2
7 Washington U.	95.2
8 Texas A&M	94.0
9 Tulsa	93.7
10 Arkansas	93.6
11 Ga. Tech	93.5
12 Kentucky	93.2
13 Baylor	93.2
14 Fordham	92.3
15 Miami, Fla.	92.0
16 San. Fran. U.	91.7
17 U.C.L.A.	91.5
18 Miss State	91.5
19 So. Calif. U.	91.3
20 Kansas	91.2
21 Florida	91.0
22 Oregon U.	90.7
23 Wake Forest	90.5
24 Mich. State	90.0
25 L. S. U.	90.0
27 Clemson	89.6
28 Xavier	89.4
29 Ft. Jackson	89.0
30 Pacific Col.	88.8
31 Cincinnati	88.5
32 Colorado U.	88.3
33 S.M.U.	87.8
34 Stanford	87.7
35 Ore. State	87.5
36 N. Car. St.	87.5
27 Brooke Med.	87.5
38 Drake	87.4
39 Wm & Mary	87.2
40 Ole Miss.	87.0
41 Wash. Lee	87.0
42 Syracuse	87.0
43 Wash. St.	87.0
44 Marquette	86.8
45 S. Carolina	86.5
46 N. Tex. St.	86.4
47 Quantico Mar.	86.4
48 Missouri	86.3
49 Detroit	86.2
50 Wyoming	86.0
51 Tex. Tech.	85.5
52 Utah U.	85.5
53 Houston U.	85.2
54 T. C. U.	85.1
55 Trinity Tex.	85.1
56 Toledo	85.0
57 Miami, O.	84.8
58 N. Mexico	84.6
59 Yale	84.5
60 Boston Col.	84.5
61 Delaware	84.4
62 Vanderbilt	84.0
63 Mis. South.	84.0
64 Geo. Wash	83.8
65 Citadel	83.7
66 Santa Clara	83.5
67 Chattanooga	83.5
68 Dayton	83.3
69 Iowa St.	82.8
70 V.M.I.	82.6
71 Kent St.	82.6
72 Denver	82.4
73. Colo. A&M	82.3
74 S. Diego St.	82.3
75 Boston U.	82.0
76 Tempe St.	82.0
77 Temple	81.8
78 Wichita	81.8
79 Lehigh	81.4
80 S. Dak. St.	81.4
81 Bradley	81.4
82 Bonaventure	81.4
83 Arizona	81.1
84 W. Va. U.	81.0
85 Harvard	81.0
86 Evansville	80.8
87 Ab. Christian	80.8
88 Okla. A&M	80.6
89 Appalachian	80.5
90 Bucknell	80.1
91 Furman	80.0
92 G. Adolphus	80.0
93 Em. Henry	80.0
JUNIOR COLLEGES	
1. Kilgore	74.0
2 Olympic	73.8
3 Compton	73.8
4 Fullerton	72.2
5 Tyler	71.4
6 Hinds	71.0
7 W. Liberty	71.0
8 Pearl River	70.0
9 Wharton	69.7
10 Sequoias	68.4

In Half Sizes

This dress was designed with the half - size figure in mind! Lines are simple with soft pleats at the shoulders and seven gentle gores in the skirt. Smart basic with cap or three - quarter sleeves.

No. 2358 is cut in half sizes only, 14½, 16½, 18½, 20 1-2, 22 1-2, 24 1-2. Size 16½, 3-8 yds. 39-in. fabric.

Send 30c for PATTERN with Name, Address, Style Number, and Size. Address PATTERN BUREAU Snyder Daily News, Box 42, Old Chelsea Station, New York, 11, N. Y.

Patterns ready to fill orders immediately. For special handling of order via first class mail include an extra 5c per pattern.

Just off the press, the FALL-WINTER FASHION BOOK, presenting advance fall fashions in practical, easy-to-sew pattern designs. An important fashion guide; issued early to help the college girl, the school girl to plan their wardrobes wisely. Patterns for everyone. Price just 30 cents.

Japs Reverse Arrest

TOKYO, Sept. 26. (AP) — A train passenger reported a stolen brief case. Police arrested a youth, opened the bag, found a revolver, 51 bullets and some Communist literature — and arrested the owner.

Spraberry Meeting

FORT WORTH, Sept. 26. (AP) — Changes in allocation of allowables and spacing were under consideration here today by several hundred men with holdings in the Spraberry trend in West Texas.

The meeting was called by Arch Rowan, Fort Worth.

Crime Probers Finish Hearing In Hollywood

LOS ANGELES, Sept. 26. (AP) — House probers of Communism in Hollywood ended their hearings here with a vow to flush out Reds in other industries.

Acting Chairman Francis E. Walter (D-Penn) of the House Un-American activities Sub-committee announced Tuesday that the group will explore industries including defense plants in Southern California. Meanwhile, the hearings on Reds in movieland resume Friday in Washington.

The seventh and last day of the local hearings starred a former head and the present head of the Screen Writer Guild — one admitting he had been a Communist and the other telling of the fight against Communists in the Guild.

Sidney Buchman, writer and producer who has worked on such films as "Jolson Sings Again," "A Song to Remember" and "Sign of the Cross," was the 42nd and last witness. A former president of the SWG, he admitted joining the Communist Party in 1938. He said he left it in 1945, when he decided Communism was "stupid, blind and unworkable for the American people."

At first his attorney, Benjamin Siegel, protested that Buchman was too sick to appear. Rep. Walter countered that a government physician and Buchman's own doctor considered him fit.

The producer then delivered his testimony with intense feeling. He said his entrance to the party was "because I believed the Communist Party was the only force working against Fascism."

Karl Tunberg, president of the SWG, told of efforts to combat communists within the Guild.

Motion for New Trial For Anderson Davis, Jr., Will Be Heard Soon

A county court hearing is scheduled to be held at 1 o'clock Tuesday afternoon for Anderson Davis, Jr., Snyder Negro, found guilty of a charge of illegal possession of liquor by a county court jury two weeks ago.

The motion for a new trial was made by Gene Dulaney, attorney for the defendant.

The county court jury assessed Anderson a $1,000 fine and one year in the county jail. The charge was filed Sept. 4, 1951 in the cause styled No. 5174.

Chisox Attendance High

CHICAGO, Sept. 26. (AP)—The Chicago White Sox closed their 1951 home season with a grand Comiskey Park attendance of 1,328,234.

THE SNYDER DAILY NEWS

Published every evening except Saturday and Sunday morning by the Times Printing Company at Snyder, Texas.
Entered as second-class matter at the Post Office at Snyder, Texas.
HERBERT FEATHER, Publisher
EDWARD HARTE, Editor
HOUSTON HARTE, Business Manager
BOBBY PERKINS, Adv. Manager
DILLARD POPE, Circulation Mgr.
SIDNEY HUNTER, Mech. Supt.
SUBSCRIPTION RATES: By CARRIER in Snyder, one year, $12.00. By Mail in Scurry and adjoining Counties, one year $7.95. Balance of Texas, one year, $9.95. All other States, one year, $10.95.
MEMBER OF THE ASSOCIATED PRESS
The Associated Press is exclusively entitled to use for republication of all news dispatches credited to it or not otherwise credited in this newspaper; also local news published herein. All rights reserved for republication of special dispatches.
Any erroneous reflection upon the character, standing or reputation of any person, firm or corporation which may occur in the columns of THE SNYDER DAILY NEWS will be gladly corrected upon being brought to the attention of the management.
The publishers are not responsible for copy omissions, typographical errors, or other than to correct in next issue after it is brought to their attention.

Ranch House Operates Banquet Hall for Service Club Meets

The Ranch House Banquet Hall, 2506 Avenue F, opened today, serving the Kiwanis Club at its noon luncheon.

The new hall, operated by the Ranch House restaurant on the East Highway was established to serve clubs, and to provide a private dining room for company and private parties, according to Emmit W. Berry, owner and manager.

The Rotary Club is scheduled to hold its first luncheon in the new hall tomorrow, Berry said, and arrangements are being made for several other organizations who have regular luncheons to meet at the hall. All meetings there, he said, will be arranged by appointments, which may be made at the Ranch House.

The hall will seat about 150. Meals will be prepared in its new kitchen, and all meals will be prepared and served by Ranch House personnel, he said. The hall measures about 30 by 100 feet and occupies the south half of the main floor of the Hubert Robison building.

A new piano has also been placed in the hall for use in club entertainment, and there are also stage facilities for programs.

Berry Built the Ranch House in May, 1949, and he will continue its management as well as that of the club hall.

The Robison building once housed Bryan's Cafe, and later the Duncan Naturopatic Clinic.

Changes In Tax Measure Held Very Unlikely

WASHINGTON, Sept. 26. (AP)—A group of administration supporters sought today a senate decision to make corporations start paying higher taxes as of last Jan. 1.

But Senator Taft (R-Ohio), a top Republican on the Finance Committee which recommended an April 1 retroactivity date, said the proposal "doesn't have a chance in the world." He told newsmen the Senate was more likely to vote to make it July 1. A substitute fixing this date probably will be offered.

The House, in passing its $7.2 billion tax increase bill, made hikes in corporation taxes retroactive to Jan. 1. The Senate committee, whose $5,506,000,000 version of the measure is now in its seventh day of debate in the Senate, shifted the date to April 1.

Senator George (D-Ga), finance group chairman, agreed with Taft that the Senate isn't likely to revert to the Jan. 1 date.

Administration senators Tuesday failed in their efforts to stiffen excess profits taxes in the bill, and George — resisting efforts to change the committee version — said "I think the main trouble is over."

The Senate arranged to meet two hours again in an effort to make progress on the bill. Several score amendments are still to be acted on.

Making the corporate levy effective back to Jan. 1, as Senator Lehman (D-Liib NY) proposes to do, would bring in about $500 million more revenue in the first year's operation of the tax hike than an April 1 date. It would not, of course, affect the additional revenue in later years.

Senator Humphrey (D-Minn) predicted the Lehman amendment would be adopted. He is a leader in the group which is seeking to raise the tax boost as close as possible to the $10 billion figure asked by president Truman.

The Minnesotan also said that, despite Tuesday's top-heavy defeats, his bloc plans to go right ahead with its 16 amendments designed to boost revenue.

Mr. and Mrs. J. C. Cruz of Snyder are the parents of a son born Tuesday in Snyder Hospital. The baby weighed six pounds and 14 ounces at birth.

Condition Of King Improved Doctors Report

LONDON, Sept. 26. (AP)—King George's doctors reported today the monarch spent a less restful night but still keeps on gaining strength after Sunday's dangerous lung operation.

They also said his general condition is good.

One medical expert said the phrase "less restful night" need not necessarily cause any concern. He said doctors probably have cut down the amount of opiates given to ease pain in the period immediately after the operation in which all or part of a lung was cut out.

The medical bulletin was the seventh since the operation.

Meanwhile, a Buckingham Palace spokesman disclosed the four doctors who have attended the king 24 hours a day are now able "to come and go."

But at least two have stayed at the palace all the time along with eight nurses.

The bulletin today was signed by these four doctors and the surgeon who operated on the king. The surgeon has called each morning at the palace to consult with the others on terms of the bulletin.

Happy headlines in the morning papers had hailed Bulletin No. 6 Tuesday night which indicated the king was better. Medical experts backed up the optimism.

The report, posted on the Buckingham Palace fence for a waiting crowd, said the king had a comfortable day and ate for the first time. An earlier bulletin said George continues to gain strength.

A medical man said, "it is very good news indeed. It means the king is nearly out of the immediate crisis."

One newspaper claimed the king's first meal consisted of gelatin and a few bits of steamed fish.

Medical experts predict the 55-year-old king will enter another danger period about Saturday. They say there is a risk of late complications such as infection and "secondary hemorrhage."

Theft of Tires, Wheels Reported to Police

Theft of two wheels, tires, and tubes from a trailer was reported yesterday to city police by Southwestern Bell Telephone Co. here, Ray J. Keenan, police chief, said.

The wheels were taken from one of the company's wire trailers while it was parked at the company's pole yard sometime during Sunday night, Keenan said.

Slavs Rationing Food

BELGRADE, Sept. 26. (AP) — Yugoslavia imposed today a temporary food rationing system effective Oct. 1. It is expected to be replaced by a new prices and wages code later this year.

Liquor Charge Against Man Dismissed Because Search Warrant Faulty

The county court case of A. R. (Al) Vessels, Snyder, charged with illegal possession of liquor, was dismissed yesterday afternoon by Robert Patterson, special judge.

The suit was dismissed after a motion by the county attorney, Keith L. Merrick, on the grounds that the search warrent issued by the sheriff's office in this case was invalid in that it was not signed by nor sworn to by any affiant.

Vessels was charged with possession of liquor on Sept. 5. The only state witness summoned was Lloyd H. Merritt, sheriff.

New York Central Sues Gravel Truck Owner

TERRE HAUTE, Ind., Sept. 26. (AP) — The New York Central Railroad sued a truck owner and his driver yesterday for damage to one of its trains.

The railroad asked $2,489 from Onwer Daniel Trueblood and driver James L. Lenhart.

The railroad alleged a trailer load of gravel became uncoupled and was left on the track north of Terre Haute, where a passenger train struck it. No one was injured.

Dear Editor:

. . . the letters start. Then many readers of THE CHRISTIAN SCIENCE MONITOR tell the Editor how much they enjoy this daily world-wide newspaper, with such comments as:

"The Monitor is the most carefully edited newspaper in the U. S. . . ."
"Valuable aid in teaching . . ."
"News that is complete and fair . . ."
"The Monitor surely is a reader's necessity . . ."

You, too, will find the Monitor informative, with complete world news . . . and as necessary as your HOME TOWN paper.

Use this coupon for a Special Introductory subscription — 3 MONTHS FOR ONLY $3.

The Christian Science Monitor
One, Norway St., Boston 15, Mass., U. S. A.
Please send me an introductory subscription to The Christian Science Monitor—76 issues. I enclose $3.
(name)
(address)
(city) (zone) (state)
TB9

1 Killed, 2 Injured As Truck Hits Boys On Bikes In Denison

DENISON, Sept. 26. (AP) — A gravel truck smashed into three boys on bicycles near here Tuesday night and killed one. The others were injured seriously.

Charles Andrew Whitley, 12, was killed. He was the son of Mr. and Mrs. H. A. Whitley of Denison.

Injured seriously were Charles' brother, Edwin Whitley, and Gene Rippy, both 13.

The truck struck all three from the rear. The boys had been caddying at a golf course and were returning home.

Deputy Sheriff B. A. Ross said the driver, W. H. McElwee of Sherman, Rt. 3, said he was blinded by an oncoming car.

Mrs. D. W. Jones, 1916 Coleman Street, was taken to the Medical Arts Clinic and Hospital in Big Spring by a Bolger - Barnes ambulance Tuesday afternooon.

Bingo Players Routed

FORT WORTH, Sept. 26. (AP) — A fire that swept the $155,000 officers club at Carswell Air Force Base Tuesday night routed about 300 bingo players.

Grimmett Bros.
Sand and Gravel Co.
Extend A Hearty
WELCOME
To Governor
SHIVERS
And The
State Democratic
Executive Committee

COOK
ELECTRIC CO.
Member "NECA"
COMMERCIAL
RESIDENTIAL
INDUSTRIAL
WIRING
Call 714 — 2503 Ave. U
Buster Steger, Mgr.

It's An HONOR
TO HAVE THE
STATE DEMOCRATIC
EXECUTIVE
COMMITTEE
In Our City

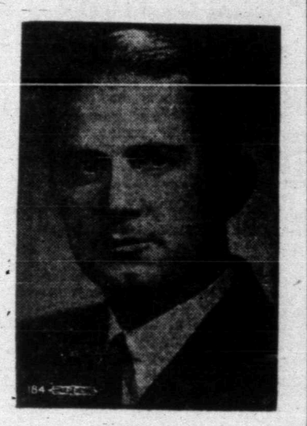

WE HOPE THAT YOU ENJOY YOUR VISIT
IN OUR COMMUNITY AS MUCH AS
WE APPRECIATE YOUR PRESENCE
MARTINS JEWELRY
South Side Of Square

H. W. WARD, M. D.
Announces the Removal
of his offices to
909 - E. 25th St.
1st Floor Diamond M
Building
Office Phone 738, Res. 747

PAL-O-MAR CORTEL
EXTENDS
A Hearty West
Texas Welcome to
The STATE
DEMOCRATIC
EXECUTIVE
COMMITTEE

We Hope That Your Stay In Snyder Will Be One That You Will Long Remember
PAL-O-MAR CORTEL
EAST HIGHWAY

WELCOME
TO SNYDER AND SCURRY COUNTY
GOVERNOR SHIVERS
And The
STATE DEMOCRATIC
EXECUTIVE
COMMITTEE
Enjoy Yourselves
While Here

Allen Bros. Body Works
KAISER-FRAZER SALES
East Highway SNYDER

greater stamina engineered in!
...to do more work for your money

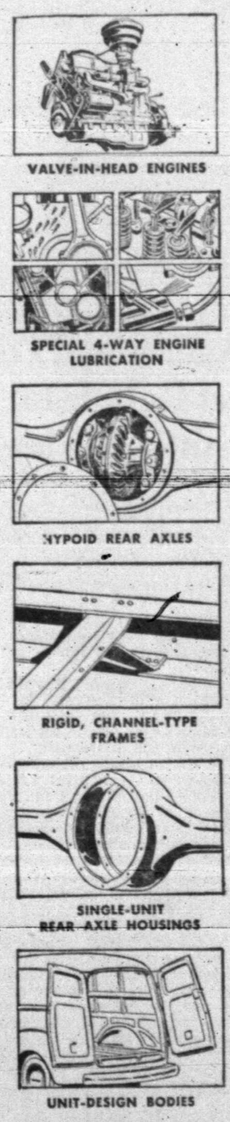

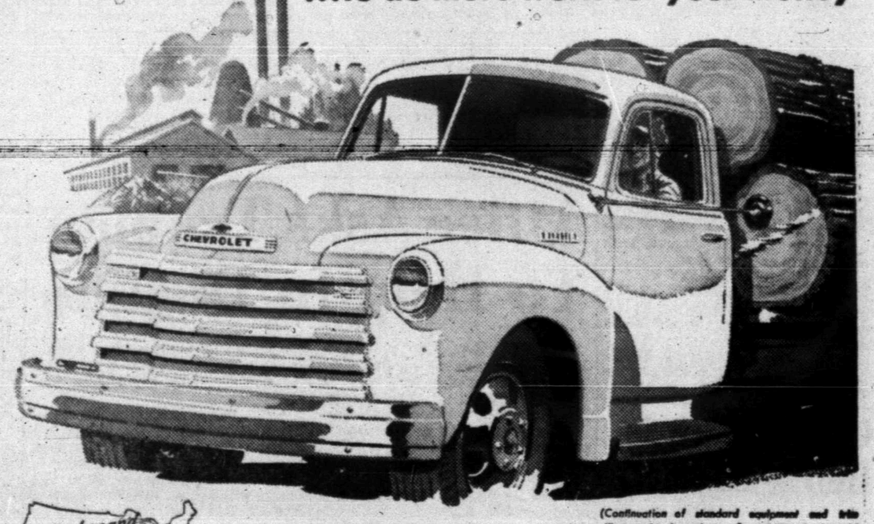

(Continuation of standard equipment and trim illustrated is dependent on availability of material.)

First in demand
First in value
First in sales
More Chevrolet trucks in use than any other make!

From its very first day on the job right through its long and useful life, a Chevrolet Advance-Design truck gives you working proof of the greater stamina and sturdiness that's engineered in America's favorite trucks.

This is your kind of truck, rugged as they come and ready to work on your job. Priced to save. Built to last. Engineered to meet your needs. Come in and find out how much more you get in a Chevrolet truck, for how much less. You just can't buy a better truck—to save your money!

ADVANCE-DESIGN CHEVROLET TRUCKS
SCURRY COUNTY MOTOR CO.
1707 - 25TH STREET PHONE 5

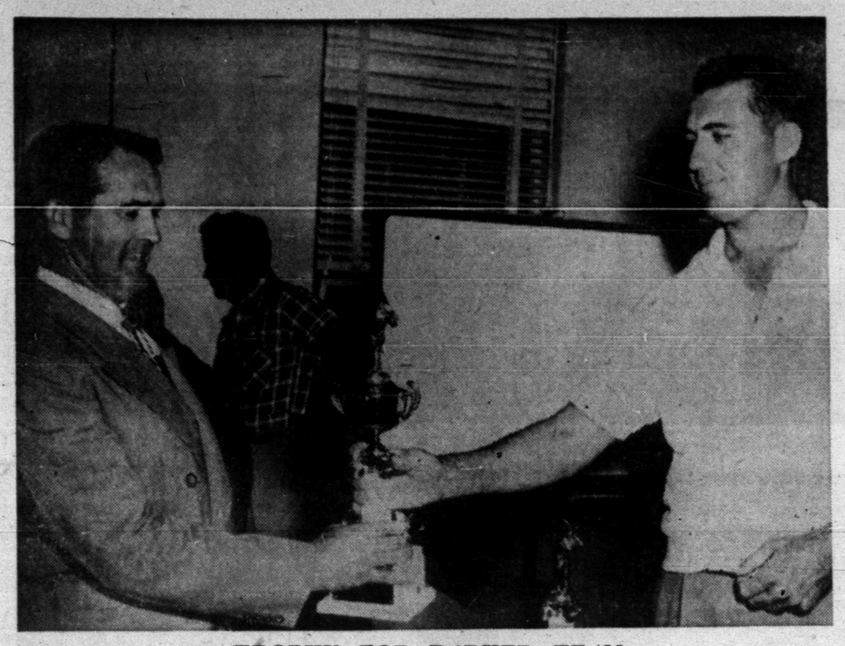

TROPHY FOR PARKER TEAM

Ted Houck, left, manager of Parker Drilling Company's softball team, which was champion of the Snyder softball league last summer, receives a trophy from Eddie Hight, league president. The trophy was donated to the league by the VFW-American Legion club here. Hight also presented a consolation trophy to Larry Hooker, manager of Sunray's ball team.—(Lee Watson photograph.)

Dodgers Drop Two To Boston; Giants Close Gap To 1 Game

(By The Associated Press)

Is the miracle about to come to pass?

Will the given-up-for-dead New York Giants actually overhaul the runaway Brooklyn Dodgers

Has the "creeping terror" caught the jittery Brooks in its clutches? In short, are the Dodger panic stricken?

These are some of the questions asked today by an astonished baseball world, dazed by Tuesday's sudden turn of events that left the Dodgers reeling and rocking.

Manager Charlie Dressen and his Brooklyn crew saw their once overpowering 13½-game bulge over the Giants melt to a single game Tuesday night when the relaxed Braves pummelled them in a nightmarish floodlighted doubleheader, 6-3 and 14-2 At the same time the relentless Giants were polishing off the Philadelphia Phils, 5-1, for the 34th triumph in their last 41 games.

INDIANS SLIP BACK

The big doings in the National League pennant race far overshadowed the American League scramble that saw the front-running New York Yankees move a step nearer the flag when both Cleveland and the Boston Red Sox were beaten. The Chicago White Sox shoved the Indians three games behind the Yanks with a 4-2 triumph while Washington dropped the Red Sox five and a half games off the pace with a 2-0 victory.

The Dodgers still have five to go two in Boston and three in Philadelphia. The Giants have three left, one in Philadelphia and two in Boston. Any combination of four Dodgers wins and-or Giant defeats would clinch the flag for Brooklyn.

The Giants still face a Herculean task and Manager Leo Durocher is well aware of it.

"I'd be foolish to predict a pennant," said Durocher. "Nobody realizes what a task we are confronted with better than I. We still have to have help to win it

"But let me tell you this," he added "This is the fightingest ball club I ever managed. Everybody else gave up on us but the players themselves. They don't know what it is to quit."

YANKS RAINED OUT

The Yankees, rained out of their scheduled game with the Philadelphia Athletics, now need to win only two of their remaining six to clinch the flag. They play the A's today and follow with five against the Red Sox. Cleveland has but two, both at home, against Detroit. The Red Sox have seven left, all on the road.

Ted Gray pitched the Detroit Tigers to a 2-0 victory over the St. Louis Browns. Catcher John Pramesa hit a grand slam homer in the bottom half of the 14th inning to give Kenny Raffensberger and the Cincinatti Reds to a 7-3 victory over the St. Louis Cardinals. Ralph Kiner drive in two runs and scored one to lead the Pittsburgh Pirates to a 6-3 victory over the Chicago Cubs.

Birmingham To Texas To Start Dixie Series

HOUSTON, Sept. 26. (AP)—Birmingham, winners of the Southern Association play-offs, swung toward Houston today for the Dixie Series.

The Barons beat Little Rock, 6 1. Tuesday night to sweep the final series and become the Southern's representative in the Dixie baseball classis against Houston's Buffs, who won the Texas League pennant.

The series opens here Thursday night.

Hurler Mickey Haefner probably will start for the Barons with Al Papai or Wilmer Mizell slated for the Buffs.

In the 28 years that the Dixie Series has been held, the Texas League has won it 16 times and the Southern 12. San Antonio took it last year over Nashville.

A grand slam homer by George Wilson in the third inning and Bobo Newsom's six-hit pitching brought Birmingham its fourth straight victory Tuesday night over Little Rock.

BASEBALL

STANDINGS

By The Associated Press

NATIONAL LEAGUE

TEAM	W.	L.	PCT.	GB.
Brooklyn	93	56	.624	
New York	93	58	.616	1
St. Louis	79	72	.523	15
Boston	75	75	.500	18½
Philadelphia	72	78	.489	21½
Cincinnati	66	83	.37	28
Pittsburgh	63	88	.417	31
Chicago	61	90	.404	33

AMERICAN LEAGUE

TEAM	W.	L.	PCT.	GB.
New York	93	55.	628	
Cleveland	92	60	.605	3
Boston	87	60	.592	5½
Chicago	87	72	.520	16
Detroit	72	78	.480	22
Washington	59	90	.396	34½
St. Louis	49	99	.331	44

Pioneer Loop In Hard Games This Week End

(By The Associated Press)

Pioneer Conference teams, winners of five of six games this season, encountered tougher foes this week.

The champion San Angelo Rams open with Wharton Junior College, rated tops in the nation last year. Max Bumgardner's Rams have 15 lettermen and several outstanding freshmen. Wharton defeated the Cameron Aggies, 13-0, last week. The game will be played Saturday night at San Angelo.

Three games are scheduled Thursday night. Schreiner takes on Victoria at Kerrville; Ranger entertains Allen Academy at Ranger, and Arlington State journeys to Kilgore for a game with the Kilgore Rangers.

Claude Gilstrap's Schreiner Moutaineers, 52-0 victors over Southwest Texas Junior College last week, should have a sterner bout with Victoria Junior College, which trubbed Allen Academy, 20-0. The Mountainners' passer, Bobby Bowmer, completed 13 of 24 aerials for a net gain of 283 yards last week.

Ranger, after losing 14-12, to Midwestern University "B" team last week, should get back on the victory trail against Allen Academy.

Arlington State, 49-0 victors over Decatur Baptist last week, with a wealth of backfield material in such runners as Charles Marshall, Sammy Carney, Don Bloom and Ronald Bond, together with the passing of Dee Windsor and Ken Dowed, should provide stiff competition for powerful Kilgore Rangers. Kilgore, with a lopsided victory over Navarro and a 14-7 victory over Del Mar last week, is favored over ASC.

Saturday night at Stephenville, the Tarleton State Plowboys play the powerful Paris Junior College Dragons. Paris rolled to an 18-0 victory over a better than average Henderson County Junior College team last week. The Plowboys, with consecutive victories over Cisco and Blinn, are greatly improved this season.

Frick Denies Report

NEW YORK, Sept. 26. (AP)—Ford Frick, new commissioner of baseball, said today it's news to him if Cincinnati's Warren Giles has been elected his successor as president of the National League.

Statistics Pile Up In Pioneer Conference

ARLINGTON, Sept. 26. (AP)—Bobby Bowmer of Schreiner, who completed 13 passes for 183 yards last week, leads the Pioneer Conference in individual statistics.

Gene Harden of Tarleton State leads the ball-carriers with 165 yards on 24 runs. Buddy Hamrick of Ranger tops the punters with an average of 45.2 yards on four kicks.

Leon Sefton of Schreiner is the top scorer with 16 points. Don Bloom of Arlington State is second with 14.

The longest run was made by Sterling Sleeth of Arlington State, who carried 85 yards.

Bulgaria To Olympics

OSLO, Sept. 26. (AP)—Bulgaria is the only country behind the "Iron Curtain" which has entered the Winter Olympics scheduled at Oslo next February. The organizing committee said today 22 nations have entered.

Poor Pay, Drain of Indo-China Warfare Hampers French Army

By STEWART ALSOP

French soldiers like other soldiers, are much given to arguing about what is wrong with their army. In such discussion, two words are likely to be heard repeatedly thoughout the cheerful battle of complaints. One is "L'-Indochine." The other is "Le Fric," which is French slang for money. When this word is uttered it is always accompanied by an occult gesture consisting of extending the right hand, with thumb and forefinger touching to form a zero.

If those who may have to do the fighting are to be believed, France would have a great army again very soon, if it were not for the constant drain of the endless, bloody little war in Indo-China together with the lack of, ready cash in the French treasury. French general officers have no doubts at all about the spirit of their troops. To judge from intelligence and cheerful energy with which the French recruits go about their business in the field, the officers are right.

* * *

As for arms and equipment, French soldiers have little concern on this score either since M.A.T. began to transform the French army from an army without arms into an army with the means to fight. The fact is that France is now visibly capable of putting into the field a first-rate army of about ten divisions. But French Premier Rene Pleven has promised to double the fighting strength of this army in a matter of months On France's capacity to make good this promise a great many things, including the security of the United States, may depend. And it is when you begin to ask French soldiers how this promise is to be made good that you begin hearing about "L'Indochine" and 'Le Fric."

By the very nature of the French military system, the French military strength depends utterly on the small core of regular officers and non-coms who have made the French army their career. These are the men, tough, hard-bitten, and among the best professional soldiers in the world, who must yearly transform about 40,000 French recruits called up from field and factory for eighteen months of service, into soldiers.

* * *

But even now, there are simply not enough professionals to go around. This is partly because of Indo-China. Only the professionals, plus a few volunteers, are sent to fight in Indo-China, which means an endless drain on the core of professionals. It is partly also because a career in the French army offers few consolations. A second lieutenant, for example, gets about the pay of a street-car conductor, and if he has a family, unless he is very lucky, he can find no lodging for them near the post. Thus, whereas before the war, about three times as many young men applied for St. Cyr as were accepted, there are now hardly more candidates than there are places.

The result is that in a French infantry company of more than 350 recruits there are apt to be only one or two officers and three or four regular non-coms. Under the circumstances, it is downright astonishing that the professionals have done so good a job of turning recruits into soldiers. If the French military strength is really to be doubled, however, it is mathematically obvious that the number of men in uniform must be increased by extending the term of service to at least twenty-four months. Nor is this all. The reserve divisions on which French military power is really based must be kept in a constant state of training and readiness, ready always for modern war.

Within the French army all concerned seem to be agreed that the job simply cannot be done with the present core of professionals, and with the present camps and other training facilities. For an American the answer seems obvious — build more and better training facilities and attract more good men into the regular service by better pay and better living conditions. It is at this point that the French begin to mutter resignedly about "Le Fric" and to form a zero with thumb and forefinger.

* * *

If the French government raised the pay of second lieutenants, they point out with a patient resonableness, it would then be necessary to raise not only the pay of street-car conductors, but of all government functionaries. As for camps and other facilities for training reserves, already it has been necessary for financial reasons to abandon almost all the excellent open-air camps built just after the war by Gen. Jean de Latre de Tassigny. The problems of "L'Indochine" and "Le Fric" are deadly serious problems. If they are not solved, the great and necessary American investment in military aid to Western Europe may go down the drain. They are extraordinarily difficult problems, moreover, for a threatened government presiding over an economically enfeebled country to deal with. Yet surely, if intelligent understanding is forthcoming from the American government, such problems are, after all, perfectly soluble. And if they can be solved, France is wholly capable of making the military contribution to the defense of the West which must be made if the strategy of the Western alliance is to be a reality and not a sham.

(Copyright N. Y. Herald Tribune)

Von Roeder Pictures From Alaskan Hunting Trip Shown to Lions

Nolan von Roeder showed moving pictures of his recent big game hunt in Alaska and the Yukon Territory of Canada at the regular meeting of the Lions Club yesterday. Bob Davie was in charge of the program.

One new member was also installed during the luncheon session. Ivan Gatlin, Snyder fire marshal, was inducted by the Rev. Ronald E. Hubbard.

Tickets for Hagen Brothers circus, which is being sponsored by the Lions, were distributed among the members to be sold. The circus will be held next Monday.

Texas Chamber Slicks Are Awarded Prizes

NEW YORK, Sept. 26. (AP) — Five Texas chambers of commerce publications got certificates of excellence Tuesday.

All Texas winners placed second in their classes, set by the size of the community and type and frequency of publication. These included Lubbock, "The Hub," Sherman, "Background," Marshall "Marshall Progress," and the South Texas Chamber of Commerce, San Antonio, "South Texan."

Negro Rivals Play

PRAIRIE VIEW, Sept. 26. (AP)—Prairie View and Bishop, two of the strongest Negro football rivals in the Southwest, put on their annual game at Port Arthur Saturday. The teams tied 6-6 last year.

Texas - Oklahoma Cup Tourney Opens Today

WACO, Sept. 26. (AP)—The Texas-Oklahoma Cup Golf Tournament opened today with the National Amateur champ, Billy Maxwell of Odessa, leading the entry list.

More than 40 pros from six states are entered.

The 36-hole tournament for both pros and amateurs will be held Thursday and Friday. Doubles matches for the Texas-Oklahoma Cup will be Saturday. Singles competition ends the tourney Sunday.

Rails Steady As Stock Market Opens Today

NEW YORK, Sept. 26. (AP) —Opening stock prices were mixed today. Rails were steady with Santa Fe a gainer.

Ahead were General Electric, U. S. Steel, Bethlehem, American Cyanamid, Anaconda Johns-Manville and Westinghouse.

Losers included General Motors Woolworth, Standard Oil (NJ), American Smelting, Sears Roebuck and Standard Brands.

Sunday School Class For Youths Without Church Ties Planned

The Optimist Club held its regular luncheon yesterday at the Village restaurant with Carl Herod president, presiding.

Fred Davis and Bill Davis were appointed chairmen on the ways and means committee and the project committee.

A project expected to be established soon is a Sunday school class for boys in Snyder who have no church Sunday school affiliation. When the class is begun, boys who do not attend church classes will be solicited as members, taught, and encouraged later to attend Sunday schools in churches of their choice.

Mrs. Will Taylor, Avenue M and Seventeenth Street, who underwent surgery Wednesday at the Lubbock Memorial Hospital, is reported to be improving this week.

Firpo Stars In Movie

BUENOS AIRES, Sept. 26. (AP)—Angel Firpo, who knocked Jack Dempsey out of the ring back in 1923, is now a movie actor. A motion picture starring Firpo and entitled "A Champion is Born," will be premiered here in October.

Featherweight Title

NEW YORK, Sept. 26. (AP)—It's time for the fourth annual renewal of the Sandy Saddler Willie Pep series for the featherweight title. Ring time is 8:00 p.m. (CST) tonight at the polo grounds.

WELCOME
TO SNYDER & SCURRY COUNTY
GOVERNOR SHIVERS
and The State Democratic Executive Committee Before You Leave Fill Up With Famous Phillips "66" Gas and Oil

McCormicks Phillips '66'
SUPER SERVICE
East Highway SNYDER

Dr. John F. Blum
OPTOMETRIST
NW. CORNER OF SQUARE
Most prescriptions filled the same day patient comes to office
Telephone 465 Snyder, Texas

WELCOME TO SNYDER
GOVERNOR ALLAN SHIVERS And The State Democratic Executive Committee

Your selection of Snyder for your meeting in this area is indeed pleasing to us and we sincerely hope you will enjoy your visit here as much as we do having you with us
MRS. EDITH W. McKANNA
INDEPENDENT OIL OPERATOR
SNYDER TEXAS

Ambulance Service! Call 84
Bolger-Barnes Funeral Home
(Successors to Odom Funeral Home)

WELCOME
STATE DEMORATIC EXECUTIVE COMMITTEE
It is a pleasure to have you in our communtiy We hope that Your say will be a memorable one

CRAFT STUDIO
1904 26th STt.

DAILY BARGAINS at
Roe's Home & Auto Supply
SELLING THROUGH SERVICE
3-4 Ton Philco Refrigerated Air Conditioner $300 00
2½ Cu. Ft. New Refrigerator $139.50
20 Per Cent and up Trade-In Allowance on Front and Rear
$6.00 Allowance for your old Farm Tires
Battery on a new Hot Point Battery
2207 Ave. S Phone 99

WELCOME DEMOCRATS
To The Members of The State Democratic Executive Committee We Extend Our Welcome and the Hospitality of Our Facilities
We Hope You Enjoy Your Stay In Our City
The Canyon Courts

MODEST MAIDENS

Trademark Registered U. S. Patent Office

"I AM NOT LATE, IT'S ONLY 7:30 MY TIME -- I RUN TWO HOURS SLOWER THAN OTHER PEOPLE!"

Crossword Puzzle

ACROSS
1. Partly open
5. Parts of a play
9. Light bed
12. Composition for one
13. Objective point
14. Leaf of the palmyra palm
15. One who makes false pretensions
17. Nothing
18. Soft groan
19. Kind of sword
21. Precious stone
24. Incentive
25. Mexican rubber tree
26. Faithful
29. Outfits
32. European capital
34. Southern constellation
35. Malign
36. Period of time
37. Insects' eggs
39. Feminine name
40. Duty
42. Item of property
44. Diurnal
46. Collection of type
48. Past
49. Pious
54. Light brown
55. Russian mountains
56. Part of a whip
57. Bitter vetch
58. Compassion
59. Card with three spots

DOWN
1. Tree
2. Gladness
3. High mountain
4. Spacious
5. City of the Taj Mahal
6. Piece of money
7. Make lace
8. Slumber
9. Manages
10. Medley
11. Soft mineral
16. Young horse
20. Certain
21. Guide to navigators
22. Other
23. Kinsfolk
24. Part of a chair
27. Official standing
28. Swiss canton
30. Present
31. Long narrow board
32. Spoken
33. Rendered vocal music
41. Sweet solution
43. Long-legged bird
44. Tropical fruit
45. Edible seaweed
46. Prostrate
47. Unctuous
50. Silkworm
51. Rowing implement
52. Utilize
53. Easily frightened

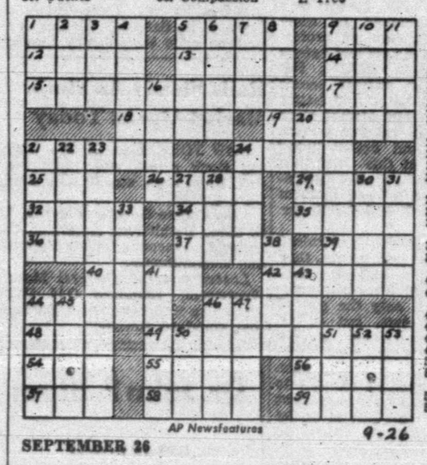

AP Newsfeatures

SEPTEMBER 26 9-26

SECRET				PRIEST								
OROIDE				AERATE								
DAMPEN				LEASES								
	MEN		SAD		EAT							
SPAN			FAT		ALLY							
KEN		DUCATS										
INDIAN			BOSTON									
		CHILLY			EVA							
SIRE		CUE		PRAY								
ANI		MUG		AIM								
VASSAL			ALPINE									
ONEIDA			TEETER									
RENTER			ASSETS									

Solution of Yesterday's Puzzle

REX MORGAN

KERRY DRAKE

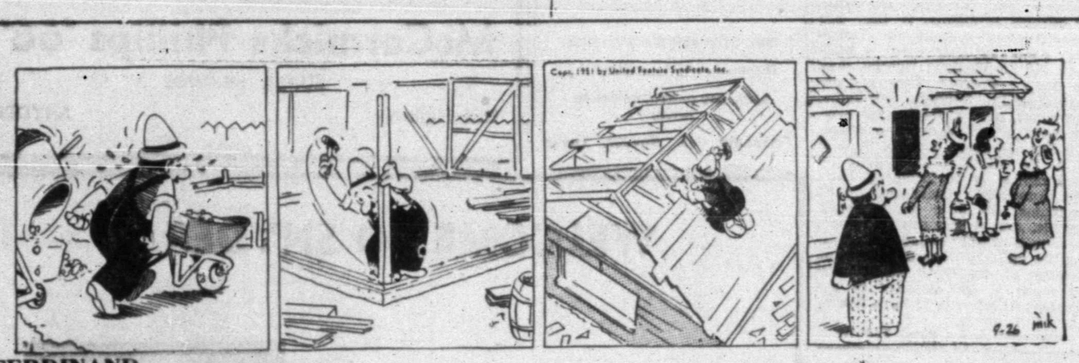

FERDINAND

BURTON BROS. ELECTRIC CO.
EVERYTHING ELECTRIC
DAY OR NIGHT PHONE 7
2017 AVE. S

THE SAINT

MARY WORTH

TIMES PRINTING CO.
QUALITY
JOB PRINTING

LITTLE LULU

EVERY DAY
A GOOD BUY
FRESH AT YOUR GROCER'S
Leon Lingle, Distributor

SCORCHY SMITH

HOPALONG CASSIDY

OAKY DOAKS

PHIL'S AUTO APPLIANCE CENTER
WESTINGHOUSE APPLIANCES
EAST SIDE OF SQUARE

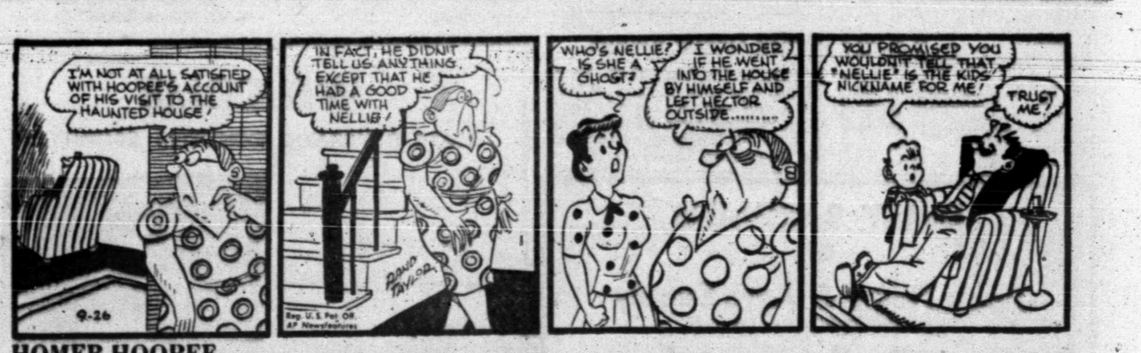

HOMER HOOPEE

DICKIE DARE

THE ADVENTURES OF PATSY

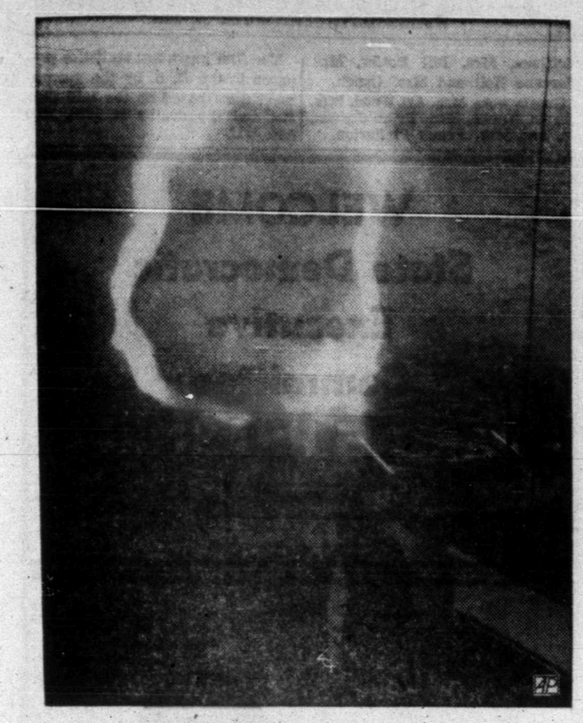

LETHAL SMOKE RING

A ghostly smoke ring ebbs from a five-inch battery aboard the heavy cruiser U.S.S. Toledo during a bombardment of the besieged Communist transportation center of Wonsan recently. Wonsan has been under siege by UN forces for seven months.

Editors Want To Break With Czechs If Oatis Held Longer

SAN FRANISCO, Sept. 26. (AP)—A special investigating committee of the Associated Press Managing Editors Association today urged a full break in diplomatic relations with Communist Czechoslovakia if all other means fail to win release of imprisoned AP Correspondent William N. Oatis.

The committee's report was prepared for 250 top-flight American editors meeting in their four-day annual appraisal of domestic and foreign news problems.

APME President L. R. Blanchard, managing editor of the Rochester, N. Y., Democrat and Chronicle, pointed up the importance of the Oatis case, because of its bearing on the free gathering of news, to editors throughout the nation. He was scheduled to open the first session at 9:30 a.m. (1:30 a.m. CST).

Blanchard told interviewers "I think we should get tough with the Czechs."

The Oatis committee report went farther.

Signed by J. R. Wiggins, Washington Post; George Cornish of the New York Herald Tribune who was unable to attend, and John Stempel of the University of Indiana Daily Student, it said:

"If those who retain William Oatis in prison continue in their disregard of every plea of humanity, in their indifference to every consideration of justice and in their defiance of every demand for the protection of the citizen of a friendly power, the most serious measures must be contemplated.

"If all else fails, we must ask ourselves and our government if it is wise to maintain international relations with a power that is unable or unwilling to fulfill its obligations."

The editors, however, were not inclined to link the Oatis case with current proposals to expell correspondents of Tass, the Soviet news ageney, from the press galleries of Congress.

President Blanchard in his opening remarks said "if the Tass men are not newspapermen they should have been kicked out. If they are newsmen I think they should keep their cards. They'll never learn much at a press conference anyway."

The Oatis committee report said it would be "unfortunate" if the United States used a retaliatory principle against legitimate newspapermen.

The editors through a continuing study group of 12 committees have sought to improve every field of Associated Press news production over a five-year period.

Another special report to be heard at an afternon session today dealt with news production in 1951 —noted as a year of big stories— the Korean War, the MacArthur story, charges of scandals involving government officials, and the Kefauver Senate Crime Committee investigations.

Complete color blindness is very rare. Not more than 100 such cases have been reported in scientific literature.

PERMIAN OIL NEWS

Central Sutton Test Staked By Pure Oil

The Pure Oil Co. has staked location for a Central Sutton County wildcat 11 miles southeast of Sonora.

No. 1 S. H. Allison is to be projected to 5,300 feet with rotary tools and will be located in section 7-B-HE&WT survey.

It is four and one-half miles south of Ralph Lowe No. 1 Allison, wildcat plugged in the Ellenburger.

• • •

Deep Wildcat Staked Southwest Of Rankin

Republic Natural Gas Co. and Seaboard Oil Co. of Delaware plan to drilll a 11,300 - foot rotary tool wildcat four miles southwest of Rankin, in South - Central Upton County.

No. 2 UTL will be in section 18-15-University land survey. Operations will begin at once.

• • •

Yoakum Project Gets Salty Sulphur Water

Continental Oil Co. No. 1 W. L. Rodgers, wildcat in Northwest Yoakum County, is preparing to perforate another section of the Devonian after swabbing salty sulphur water in lower Devonian.

After acidizing perforations from 12,160-196 feet with 2,000 gallons, recovery was load. The project then swabbed 24 barrels of salty sulphur water per hour. Operator is now squeezing perforations.

Drillsite is in section 106-D-John H. Gibson survey.

• • •

New Upton Wildcat To Test Ellenburger

In Northwest Upton County, Sinclair Oil & Gas Co. has staked location for No. 1 TXL as a 13,400-foot rotary wildcat.

Location is 12 miles northeast of Crane in the southeast quarter of section 19-41-t5s-T&P.

The project will be one mile west and slightly south of Sinclair and Magnolia Petroleum Co. No. 1 G. R. Davis, opener of the Davis-Ellenburger field.

Sinclair No. 1 TXL is about five and three - quarter miles southwest of the Pegasus - Ellenburger pool.

Schleicher Wildcat Fails In Strawn Lime

Los Nietos Co. No. 1 C. C. McBurnett, wildcat in Central - North Schleicher County, has been plugged and abandoned at total depth of 5,705 feet in the Strawn lime.

In drilling to this depth, operator found no shows of oil or gas.

The failure was at the center of the southwest quarter of the south - west quarter of section 6-A-2-GH&SA survey, and five miles east of the Page - Strawn field.

Outlook For Ample Petroleum Products During Winter Good

By SAM DAWSON

NEW YORK, Sept. 26. (AP) — Snow and record low temperatures for this time of the year in Western Canada warn today that it's time for the northern half of the United States to check the furnace — and the fuel supplies, winter?

If the weather is normal — yes. This, in spite of the loss of Iranian oil and the need to send more American oil and coal to Europe, in spite of growing demands for fuel of the defense program, in spite of hundreds of thousands of new homes to heat.

As the first snow is reported in the rockies, the nation has fuel stockpiles equal to 70 days supply of coal, 88 days supply of home fuel oil, 34 days supply of industrial fuel oil, and 122 days supply of kerosene.

DISTRIBUTION PROBLEM

Natural gas is more a problem of distribution than supply. In states where shortages could occur this winter, the federal government has curbed the extension of service to new customers.

Federal oil experts continue to warn of possible rationing unless oil production is increased, both here and abroad. One snarl — rising tanker rates and the squeeze in fuel oil prices comes up Thursday in Washington. The transportation branch of the Office of Price Stabilization will tackle the problem of prices and transportation costs. Oilmen say they can't make money bringing oil to New York under present ceilings.

The Oil Heat Institute of America, representing those who sell oil burners, decries all talk of shortages and says the industry can meet all demands — although heating oil needs are estimated as 20 per cent higher than last year. A half million oil burners have been installed this year, or 47 per cent more than at the same time last year.

REFINING CAPACITY UP

The American Petroleum Institute estimates that U. S. refinery capacity is now 7,040,650 barrels a day, compared with 6,856,950 barrles Jan. 1. Refineries are now running at 94 per cent of capacity.

The loss of Iran's Abadan refinery with its 500,000 brarels a day capacity, is partly made up by new refineries in England and France, with 200,000 barrels a day capacity.

World refining capacity is being increased as an average monthly rate of 60,000 barrels a day. American oilmen say and should be able to keep up with the ever-growing world demand for oil and its products — if the industry can get over the hump of this winter's peak demand.

But from Christmas to March, the big question mark will be the weather.

Jets Make Difficult Crossing Of Atlantic

STORNAWAY, Scotland, Sept. 26. (AP) — Twenty-four U. S. Air Force Sabre jet fighter planes en route to duty in England struggled through bad flying weather from Iceland to Stornaway Airport today.

Another 26 which took off from Iceland at the same time were forced to turn back.

The 50 planes constitute two squadrons of the 81st Fighter Interceptor Wing.

Rancher, 95, Dies

SHAMROCK, Sept. 26. (AP) — A rancher who came here in 1908 died Tuesday. He was J. Atkinson, 95.

Manufacture Of Cars Drops

DETROIT, Sept. 26. (AP) — The auto industry's July-through-September output probably will total 1,160,000 or less passenger cars. It was authorized to build 1.2 million.

The drop, in the face of almost certain further restrictions, indicates difficulties in the industry. Factory heads are worrying about what lies ahead for the year's final quarter and the first half of 1952.

The car makers have been authorized to build 1.1 million cars in the October-through-December period.

Few persons close to the industry believe this year's final quarter total will come very close to 1.1 million cars.

Trying to eke out production the factories have been buying steel abroad. They also need copper, aluminum and other such metals— and they haven't been able to enlarge their inventories from the usual sources. A further reduction in output volume appears certain.

Favors Giants In Series

BOSTON, Sept. 26. (AP)—Tommy Holmes, manager of the Boston Braves says he thinks the New York Giants would make a better showing than Brooklyn in the World Series.

Operator Sues Mayor Of Indiana Town

TERRE HAUTE, Ind., Sept. 26. (AP) — A former keno game operator has sued Mayor Ralph Tucker for $5,000 for alleged loss of his "franchise."

The petition of John W. Roberts said the mayor gave him the right to operate on a certain night but allowed a competitor to operate when Roberts failed to pay off.

Giirls Sign Up For Basketball League

AUSTIN, Sept. 26. (AP)—Some 618 teams have enrolled in girls basketball in the Texas Interscholastic League.

The limit for acceptance is Nov. 15.

This year girls basketball will be operated in three conferences — Classes AA, A and B. Each will have a state tournament at Austin March 13-15.

Complete Line Of
Floor Coverings
• Carpets • Linoleums
• Tiles
PITTMAN
Floor Covering Co.
Sweetwater, Texas
Dial 3308 - 411 Oak St.

For The Latest
BASEBALL BOX SCORES
and more exclusive news
Read The
Abilene Reporter-News
T. O. DUNLAP, Agent
Phone 868 or 786J

16 MM SOUND FILM
FOR SALE OR RENT
FULL FEATURE SHOWS:
"Mr. Box Steps Out" "With Love and Kisses"
"Missing Corps" "Seven Doors to Death"
"Never Too Late" "The Miracle Kid"
and Many Others
The films are asesmbled on two 1,600 feet reels, Gene Autry, Hopalong Cassidy on 400 feet reels, silent or sound.
New Ampro Permeir 30 Sound projector, motor rewind, and silent speed
Used Devry Sound or Silent Projector for Sale also.
PUBLIC FOOD MARKET
411 East Highway W. A. Moffett Phone 388

WELCOME TO SNYDER
IT IS A PLEASURE
TO HAVE THE
MEMBERS OF THE
STATE DEMOCRATIC
EXECUTIVE
COMMITTEE
IN OUR CITY

We hope that your visit will be a memorable one
Crowder-Hall Drug
Eas Highway

KIMBALL
KEYBOARD OF THE NATION Pianos
only Kimball gives you ALL 4
TONE-TOUCH FEATURES!

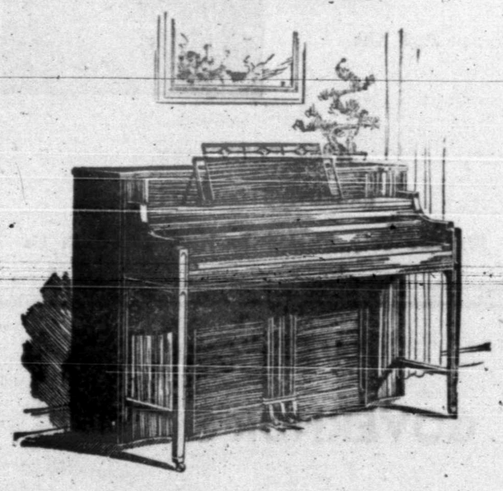

KIMBALL LIFE-CROWNED TONEBOARD
plus Direct Blow Action and Pipe Organ Tone Chamber and Kimball Balanced Even Tension Scale!
Today, come in and see the new 1951 models!

After 12 years of research and experiment, Kimball engineers solved a problem baffling piano makers for generations. They created this amazing new Life-crowned Toneboard that will not crack or split open, is moisture-proof, and retains the crown! Adding greater brilliance, greater durability, to the mellow Kimball tone. Kimball alone offers you the "famous four" exclusive features in one piano. Come in today!
TRADE IN YOUR OLD PIANO—LIBERAL TERMS
RODGERS PIANO CO.
14th & Avenue Q, Lubbock, Texas — Phone 9851
Lamesa, Texas — Phone 734-J

A HEARTY WELCOME
TO THE
STATE
DEMOCRATIC
EXECUTIVE
COMMITTEE

We Extend Cordial Greetings to the Members of the
STATE DEMOCRATIC EXECUTIVE COMMITTEE
WELCOME TO SNYDER
Worthington Motors
Worthington Insurance
On Lamesa Highway

WE'RE GLAD TO HAVE YOU
Governor Allan Shivers
and The
STATE DEMOCRATIC
EXECUTIVE
COMMITTE
Hope You'll
Have Time
For A Visit

PIECE MOTOR CO.
2211 Ave. S SNYDER

A HEARTY WEST TEXAS WELCOME
Gov. Allan Shivers
and The
State Democratic
Excutive Committitee

Snyder National Bank
SNYDER, TEXAS

BROWN COURTS
One Of Snyder's
Finest
Extends A
Hearty
WELCOME
TO

Governor Allan Shivers
VISIT US OFTEN
BROWN COURTS
2211 25th St. SNYDER

THE TAX ASSESSOR-COLLECTOR'S OFFICE
OF SCURRY COUNTY
WELCOMES
GOVERNOR
SHIVERS
AND THE
STATE
DEMOCRATIC
EXECUTIVE
COMMITTEE
TO
SNYDER

Jim Ikard
TAX ASSESSOR-COLLECTOR
SCURRY COUNTY

IT'S A PLEASURE TO WELCOME
GOVERNOR SHIVERS
And The
State Democratic
Executive Committee
To Snyder
WE ARE
PLEASED TO
HAVE YOU WITH
US

Clark Lumber Co.
1706 25th SNYDER

TAKE PRESENTS TO POLIO VICTIM

Billy Jernigan, 16-year-old Snyder polio victim, will get a big surprise when this group of friends take presents to him tomorrow for a celebration of his birthday, which actually fell yesterday. He is alternately in and out of an iron lung at the Hendrick Memorial Hospital polio ward in Abilene. Snyder friends who will visit him tomorrow are, left to right, standing: Danny Ray Maples, Roy Maples, Troy Maples, and Eddie Gotcher. Seated are Patsy Gotcher, Joy Ashley, Gloria Ashley, and Donna Ashley.—(Lee Watson photograph.)

'John Adams' Is Reviewed For Alpha

A review of "John Adams and The American Revolution" was presented to Alpha Study Club members yesterday. Mrs. G. Edward Bolger was the reviewer of the book by Catherine Drinker Bowen.

Mrs. Garrett Harrell was hostess in the home of Misses Fay and Myrtle Harrell.

Committee reports were heard from Miss Myrtle Harrell, international relations chairman, and Mrs. W. D. Sims, in charge of education and extension. Members heard Mrs. Wilson Connell discuss building freedom with youth.

A salad plate and pecan squares were served the following members: Mrs. Lawrence Dumas, Mrs Nolan von Roeder, Mrs. George Frazier, Mrs. Wayne Boren, Mrs. Wade Winston, Mrs. Ixon Joyce, Miss Neoma Strayhorn, Mrs. Ivan Dodson, Mrs. F. G. Sears, Mrs. V. V. McGrew, Mrs. O. J. Weber, Mrs. O. M. Fowler, Mrs. Helen T. McMullen Mrs. Ralph Geisen and Mrs. Connell.

Of every 12 pounds of meat consumed in the United States one pound is in the form of sausage, says the Encyclopedia Americana.

So and So Club Has Initial Fall Meeting

So and So Club met yesterday with Mrs. Eugene Pinkerton for the first fall meeting. Mrs. John Lynch, Jr., reviewed "Bride of Fortune," by Harnett T. Kane.

A short business session preceded the book review. Refreshments were served to Mrs. Miller Price, Mrs. Jack Terry, Mrs. Douglas McGlaun, Mrs. Bill Butler, Mrs. Marcene Holt and Mrs. Lynch.

Guests were Mrs. Art Wood, Mrs. Harold Weeks, Mrs. Brian Jordan, Jr., and Mrs. Frank Pinkerton.

The first important statistics prepared in the U. S. by the government were based on the 1910 Census and the deaths in 1909, 1910 and 1911.

ASK MILDRED

Please address questions to Mildred Sparks, County Home Demonstration Agent, courthouse, or to the Snyder Daily News.

How do you remove a milk stain from washable rayon? M.C.

The suggestion I would offer is to soak the spot in cool water and then wash in warm soap suds. It is very important for the owner of the garment to know which of three types of rayon her garment is. The three kinds are viscose, cuprammonium and acetate. Cuprammonium and viscose rayon may be treated like linen or cotton. Acetate rayon is different because ether, alcohol, chloroform, acetone or benzene are unsafe to use since they may dissolve the actate rayon. If stain has not been completely removed, sponge with cold water and sprinkle pepsin on the dampened stain; let stand one-half hour then brush off and rinse well.

* * *

Printed today is a lucious Plain Cake recipe courtesty of Mrs. Clarence Moore, route No. 2, Snyder.

Plain Cake

2 cups all purpose flour
3 teaspoons baking powder
1 teaspoon salt
1½ cups sugar

Sift these ingredients into a bowl into which you have placed ½ cup shortening. Combine 1¼ cups milk and 1 teaspoon vanilla. Add ¾ cup of the liquid to the dry ingredients, beat 2 eggs, add 2 eggs and remaining milk—beat one minute. Put into 2 greased cake pans and bake 25 minutes at 375 degrees. Ice with your favorite icing or fruit sauce.

* * *

Why does self - polishing wax give a gloss surface whereas the paste wax has to be polished? M.M.N.

All that I can do is tell you the real difference between the two. Self - polishing waxes are emulsions of wax in water. The wax used is mostly carnauba, which makes a tough film. Liquid waxes are about 10 or 15 per cent wax. Paste waxes contain 20 to 35 per cent wax, give a heavier film and require more polishing.

"It's Movie Time In Texas USA"
CANYON
"Your Friendly Drive-In"
Big Spring Highway
Ph. 1966 Open 6:45
Last Times Tonight
'Comin' Round The Mountain'
ABBOTT & COSTELLO
SHORT — CARTOON
Fire Chief - Playground
THURSDAY & FRIDAY
'Cavalry Scout'
ROD CAMERON

WELCOME
State Democratic
Executive
Committee
HARRIS PHARMACY
THE PRESCRIPTION STORE
THE Rexall STORE
IF IT'S FROM HARRIS IT'S O.K.
S.W. CORNER OF SQUARE
PHONE 75

WELCOME
STATE
DEMOCRATIC
EXECUTIVE
COMMITTEE

IT IS A PLEASURE TO HAVE YOU IN OUR CITY, WE HOPE THAT YOUR STAY WILL BE A MEMORABLE ONE
Fenton-Thompson Shoe Store
East Side Of Square

A HEARTY
WELCOME
TO
SCURRY
COUNTY

GOVERNOR SHIVERS
And THE
STATE DEMOCRATIC EXECUTIVE COMMITTEE
We Want You To Visit Us Often
FORREST BEAVERS
Superintendent Of Education
Scurry County

RITZ
Today & Thurs.
"TEXAS CARNIVAL"
Esther Williams
Howard Keel
Red Skelton
In Technicolor!
PALACE
Last Day
"GO FOR BROKE"
means shoot the works
Van Johnson
and the heros of the 42nd Combat Team
TEXAS
"Hill..."
John Barrymore.
"DE DEE"
Simone Simonet
STARLITE Drive-In
Last Times Tonite
"FOLLOW THE SUN"
Ben Ford - Ann Baxter
love story of the Ben Hogans
TRAIL Drive-In
Tonite & Thurs.
Double Feature!
"ANGEL ON THE AMAZON"
George Brent
"I KILLED GERONIMO"
James Ellison

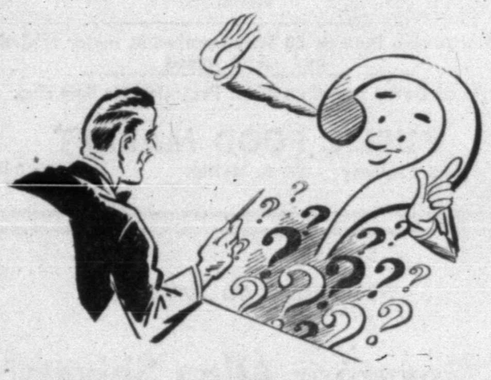

STOP HAVING DOUBTS ABOUT SAFETY
For absolute safety for your valuables such as jewelry, bonds, insurance papers and other important papers . . . rent a Safety Deposit Box at WEST TEXAS STATE BANK! The low cost per year is an economical way to achieve peace of mind through Security.....
Your things are readily available whenever you want them. And of course, in this as in any other of our services, you receive courteous, friendly assistance. Come in today! .. ..
WELCOME STATE DEMOCRATIC EXECUTIVE COMMITTEE
PERSONALIZED SERVICE . . . YOU COUNT AS AN INDIVIDUAL!
SNYDER WEST TEXAS STATE BANK
Member Federal Deposit Insurance Corp.

ELABIRLE
These letters could be assembled many ways, to form many words . . . words like BRAILE . . . ABLE . . . BALE . . . RILE . . . but the word that means the most in a battery buy is RELIABLE. Dependable RELIABLE batteries with the stamped on, sure start, factory guarantee. Insist on a RELIABLE battery every time.
RELIABLE BATTERY
Bill Ragsdale
TIRE CO.
2310 Ave. S Phone 323

FRANKLIN'S
Welcome
Governor
Shivers
And The

STATE DEMOCRATIC
EXECUTIVE COMMITTEE
We Are Very Pleased To Have You With Us

Barrow Furniture Co.
2112 25th Street Snyder, Texas
SEE US FOR NEW AND USED FURNITURE
We Will Trade For Your Old Furniture

OLD RANGE ROUNDUP
At TOWN & COUNTRY
• Hot Point
• Tappan
• Martha Washington
FREE INSTALLATION ON ALL RANGES
LIBERAL TRADES with YOUR OLD STOVE DOWN and 18 MONTHS TO PAY!
Town and Country HOME FURNISHINGS
2403 - 25th Street Phone 120

A PLEASURE TO HAVE YOU VISIT US
GOVERNOR SHIVERS
And THE
STATE DEMOCRATIC EXECUTIVE COMMITTEE

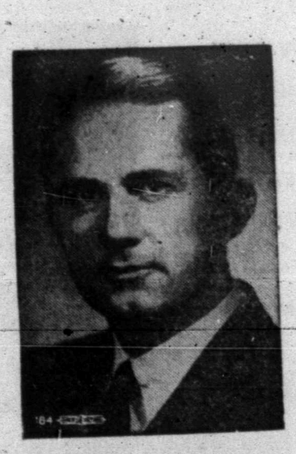

PAT JOHNSON
COUNTY CLERK, SCURRY COUNTY

IT'S A PLEASURE TO HAVE YOU
WITH US
GOVERNOR ALLAN SHIVERS
AND THE
State Democratiic
Executive Committee
WELCOME FROM
EZELL MOTOR CO.
1931-25th SNYDER

WELCOME
GOVERNOR SHIVERS
and the
STATE DEMOCRATIC
EXECUTIVE
COMMITTEE
We Know You Will
Enjoy Your Stay
With Us

The Deffebach Agency
2606 - Ave. R SNYDER

ALPHABET BUSINESS SERVICE

Who Sells What & Where Is He?

ADVERTISING—OUTDOOR

—See Quality Sign Co. 512 East Highway for your outdoor advertising. Phone 1442.

AIR CONDITIONING

—King and Brown, 1914 25th Street, offer the best in Frigidaire air conditioning. Phone 18.

AUTO-BODY REPAIRING

—Bickerstaff Motor Co. offer complete service for any make car. Phone 1100.

AUTOMOBILE DEALERS

—Hewitts Used Cars, 2108 Avenue S, have just the car you have been looking for. Phone 892.

—Rollins Used Cars, just below 66 Cafe, have many new and used cars to choose from.

—Esell Motor Co. See their new used car lot. Call 966 for fast wrecker service.

BUILDERS HARDWARE & MATERIAL

Complete line of building materials, paints, hardware, and cement. See us for free estimates. Kelley-Coppedge, Inc., Lubbock Highway. Phone 1300 or 1801.

—We have a complete line of lumber and building supplies. Wholesale and retail. Walter Hales Lumber and Supply. Phone 1337.

—Kenner Lumber Co. East Highway, can furnish your every building need. Phone 973.

—From foundation to paint Forrest Builders Supply Co. sells everything you need. Phone 32.

BATTERIES

—For best power performance for auto and farm, look to Reliable Batteries. Bill Ragsdale Tire Co. Phone 333.

BUTANE

—Call Scurry Butane Co. 234 for prompt gas delivery. Sales & Service. Domestic & commercial. Appliances.

CAFE

—The Ranch House offers fine foods. American and Mexican dishes. East Highway.

CONCRETE PRODUCTS

—West Texas Concrete Products Inc. offer qaulity transit mixed concrete service. Phone 1940.

—E L. Fikes can give you a good foundation, concrete work of any type, any size, any amount. Phone 404.

ELECTRIC SERVICE

—MOTORS: rewound - repaired - Quick dependable service on any size. Hill Electric Co. Phone 918.

FLOWERS

—Fresh flowers for all occasions. We telegraph flowers anywhere. Bells Flower Shop. Phone 350.

FOOD LOCKERS

—Jones Locker Plant, 2003 25th Street, will cut, wrap, and quick freeze meat for your home locker.

FURNITURE

—Bartow Furniture Co. 2200 25th Street, feature Lee's Carpets and Ranch Oak furniture.

—You can save money at Carmichael Furniture Co. 904 26th Street. See the Norge range and refrigerator.

GROCERS

—The B & B Food Market will grant you credit. Out or the high rent district. 3112 Avenue S.

INSURANCE

—Hugh Boren & Son are dependable and experienced. Insurance - Real Estate-Loans-Oil. Phone 196.

—If its Insurance, leave it to COX. W. Willis Cox Jr., Agency Snyder Drug Bldg. Phone 1319.

—The Deffebach Agency can service any type of Insurance for you. Come in for advice. Phone 719.

—(Tony) Holcomb Insurance Agency, phone 284, anticipate your insurance needs. Friendly service.

JUNK

—We will buy anything of metal. Scrap iron, dismantled machinery Snyder Iron & Metal, Old Post road, Phone 1797.

For Classified Phone 1234

ANNOUNCEMENTS A

SPECIAL NOTICES A-2

For all your household needs see your Stanley Dealer. Mrs. D. A. Taylor, Frontier Motel, Colorado City Highway. Phone 9616.

LOST AND FOUND A-4

Lost: Black and white female Pekingese dog strayed from home. Finder return to 1104 24th.

Lost: Light tan Mexican Chihauhua. Answers to name of "Skipper". Phone 1336-J or 1283. Mrs. Younger, 3717 Rose Circle. Reward.

PERSONAL A5

ALCOHOLIC ANONYMOUS
Regular Meeting Each Tuesday
If you have an alcoholic problem, call 9688.
Club at 1919 25th Street.

Alcoholics Anonymous - for problem drinkers who want to help themselves. Queries strictly confidential. Phone 9697 24 hours a day.

AUTOMOBILES B

TRAILERS B-3

For sale: 1950 two bedroom trailer. $800.00 will handle. A&T Trailer Court.

Sale: 22 foot Columbia house-trailer. 1949 model. $1300. Kit Morris, Trailer Park behind Piggly Wiggly.

AUTO SERVICE B-5

WALTER MORGAN'S
GARAGE
24th Street and Avenue S
One block north of Snyder National Bank

Auto Radiators B-11

SNYDER RADIATOR SERVICE
RADIATORS
New Cleaned — Rebuilt Repaired
FRANK D. STEPHENSON
"The Radiator Man"
1105 Ave. T Phone 392

BUSINESS OPP. C

For sale at 601 East Highway: Texaco service station. Will invoice stock.

FOR LEASE
Car Lot with store room, office and bath rooms, and car wash rask, lot 75x150 foot. Call 9571.
C. C. YEAGER
Yeager Court. Post Road

BUSINESS SERVICES D

BUILDING SPECIALISTS D-2

THOMPSON'S CABINET SHOP
All Types Cabinet Work.
806 - 23rd Street
Phone 289-W

FURN. UPHOLSTER D-7

Snyder Drapery Shop has the largest selection of Drapery and upholstery fabrics. Modern and period custom made furniture. 2201 - 25th Street. Phone 1783.

Upholstering: All types fabric and plastic work. Free pick-up and delivery. Howard's Trim Shop, Clairemont Road. Phone 9682.

HAULING-DELIVERY D-10

Furniture moving, local and long distance. Mayflower Service. McAlister Transfer & Storage. Phone 1761.

PAINTING-PAPER D-11

For reliable work in painting, textone, paper hanging, call C. B. Raynes, 9538

Let us paper your house. 60c a roll Painting., spraying, taping. Roofs, barns, tanks, Work guaranteed. 4 years in Snyder Scurry County Lumber. Phone 1050.

PROFESSIONAL D-14

Pipe Line Construction
* Ditching Machine
* Air Compressor
* Welding Service
* Winch Truck Service
* Road Boring
* Line Stripping and Testing
CONTINENTAL CONSTRUCTION CO.
Big Spring Highway
East of Gordon's Drive-In
Phone 1973

EMPLOYMENT E

HELP WANTED, MALE E1

Wanted: reliable man experienced auto mechanic. 1002 23rd Street or call 1135.

Wanted: colored man under 30 for janitor work. Apply Western Electric Company. 27th and Avenue R. New Telephone Building.

Boys over 16 years old with bicycle. 85 cents per hour full time. Apply Western Union. 1910 25th Street.

HELP WANTED, FEMALE E2

Waitress wanted. Smitty's Drive-In. 1912 27th Street.

Help wanted. Apply in person. Snyder Steam Laundry, 1401 26th Street.

EMPLOYMENT E

HELP WANTED, MISC. E3

Fountain boy or girl not in school. Good wages. Nice atmosphere. Call 1724 or apply in person.
Gordon's Drive-In

FINANCIAL G

Investors: 6 per cent on your money, plus 25 per cent of profits of the business. Note payment semi-annually, with interest and profit payment. Sound, proven business. $950.00 required. Box J-4. Daily News.

For Sale: $7850 in liens. Well secured by good residential property. Nearly 7 per cent interest. Guaranteed. Treadway, 701 N. Adams, San Angelo.

WOMAN'S COLUMN H

CHILD CARE H3

Will care for children in my home. Mrs. Earl Lawson, 2603 Avenue Y, Phone 1145-R.

Will care for your children day or night Mrs. Bama Davis. 801 29th Street Phone 965-R.

Care for your children, day and night. Mrs. J. C. Beavers, 501 - 25th Street. Phone 237-J

LAUNDRY SERVICE H5

Ironing done in my home by piece or dozen. Mrs. Nix, 2508 Avenue N.

SEWING H6

We make buttons, button holes, buckles, belts hemstitching, snap on buttons and crochet gifts.
MRS. W. M. NICHOLS
GIFT SHOP
2601 Avenue U
Phone 803

MERCHANDISE K

BUILDING MATERIAL K1

FENCE
Chain link, white cedar.
Residential & Industrial
Free Estimates
Call 33753 Nght 33493
Midland Fence Co.
2419 West Wall
Mdland, Texas

PAY CASH
And Save!

Asbestos Siding White and Gray....	7.95
2x4 and 2x6 8' through 20'	6.50
1x6 Sheathing dry pine	6.50
Composition Shingles, 210 lb., per square	6.95
1x4 Flooring Good Yellow Pine	10.50
Oak Flooring Premium Grade	11.50
2-6 x-2-8 I - Panel Doors.....	5.95
15 lb. Asphalt Felt 400 ft. Roll	3.25

Veazey Cash Lumber Co.
1 Mile West On Lamesa Highway
Phone 1573

HOUSEHOLD GOODS K4

Stop! See Snyder Drapery Shop for good values in completely reconditioned used furniture and new custom pieces. 2201 25th Street. Phone 1783.

See us for Reupholstering and Custom Made Furniture. Howard's Trim Shop, Clairemont Road. Phone 9682.

SALE SALE
Inlaid Linoleum—while it lasts
$1.29 lin. foot - 6 foot wide.
Tiles, Rubber, Plastics.
Self Polishing wax Cleaner, Paste
City Floor Company
2605 Ave. O Snyder, Texas

GOREE USED FURNITURE: Buy, Sell, Trade. Extra bargains in refrigerators. Refrigerator service. 501 East Highway. Phone 1994.

See Town and Country's Economy Store for used furniture and appliance values. Lamesa Highway.

MERCHANDISE K

HOUSEHOLD GOODS K4

WANT TO SELL YOUR FURNITURE PROMPTLY?
PHONE 715
or inquire at
THE HUB STORE

Latest model Electrolux vacuum cleaners and appliances. Phone 1583-J for free demonstration.

Housekeepers are hard to find, but Stanley Household products are always available at 1509 21st Street. Phone 1538-J. Billye Holt, Stanley Dealer.

MISCELLANEOUS K11

For Sale: Steamer trunk. Call 1576-R after 6 p. m.

LOOK! LOOK! LOOK!
If its pipe of all kinds you want
call
BOB EDWARDS
1098

SINGER: Sewing Machine Repair - Motors-Lights-New Parts. Singer Sewing Machine Co., 159 Walnut Street, Colorado City, Texas.

WANTED TO BUY K14

BUY, SELL OR TRADE
Furniture, Tools, Air Conditioners. Anything you have to offer. Solid maple dining room suite.
THORNTON'S TRADING POST
2100 Avenue S

Giles Swap Shop, 2012 Avenue S. We buy used furniture. See us for bargains. Phone 1542.

RENTALS L

BEDROOMS L1

Nice front bedroom for rent. Private entrance. 2 blocks of Square. One upstairs bedroom. Phone 1948-J.

Two bedrooms for men. Private entrance. Prices reasonable. 2405 30th Street. Phone 267-J.

MODERN ROOMS
LOCHABY MOTEL
Couple, $15.00 week. One man $12.00 week. Suite of rooms two men, $20.00 week; Three men $24.00 week; four men, $28.00 week. Trailer houses and small cottages.
ROY CHURCH
Lamesa Highway Phone 9628

Bedroom with private bath and entrance. Telephone. Suited for one or two men. 2305 30th after 6 p.m. or call 967 during day.

ANTLERS HOTEL
One block east of Post Office
Air Conditioned — Cool
Rates $6.00 up per week
Phone 9601

Need A Room?
Our new rates are inviting
Our place is close in, clean and quiet.
We rent to men only
H&B ROOMS
2305 26th Street

Reduced rates. Odessa Hotel. Air conditioned. Two in room, $6.00 each. 2401 Avenue U.

Private room in new home. Private entrance, 2 blocks from square. Phone 880-day. 1738 - W nights and Sundays.

A New Deal
Room To Yourself
at $7.50 per week
The Best Hotel
2109 Ave. S
3 Blocks North of Square

FURNISHED APARTMENTS L3

Extra nice furnished apartment, 3 rooms and bath. Wall-to-wall carpeting. Ceramic tile kitchen and bath. Call 463-W.

Two 2-room furnished apartments. Private bath. Couples only. $65 per month. All bills paid. 512 28th Street.

Nicely furnished apartment. Also one room furnished house. 2507 Avenue Z. Phone 728-M.

Nice two room furnished apartment. 1310 19th Street.

Nicely furnished apartment. Frigidaire. Air-conditioned. Couple only. Gas and water paid. 2201 Avenue U.

Canary Cottages
All Bills Paid
Kitchenetts—Unit Heating
Reasonable Rates
1111 26th St. Phone 9664
Clean and Quiet

Furnished downstairs. Light housekeeping rooms. Frigidaire. Bills paid. Adults only. 811 24th Street.

Three room furnished apartment. Frigidaire. Venetian blinds. Close in. Couple only. No pets. Phone 724-J. 2907 Ave. V.

Nicely furnished apartment. 3 rooms and bath. 2008 26th Street - Phone 1114-R.

2 rooms; bath; kitchenette; tile floors; innerspring beds. Bills paid. First street south of Denson & Brown Gulf Station on East Highway. 306 28th Street.

For Rent: Furnished garage apartment. 1608 27th Street.

RENTALS L

FURNISHED APARTMENTS L3

FURNISHED
APARTMENTS
For Rent
$12.50 per week
LEE COURTS
Lubbock Highway

For Rent: Newly furnished apartments. Investigate The Rainbow Courts reasonable rates. East of Y on Sweetwater Highway

For The Very Finest
APARTMENTS
Air Conditioners
Phones Available
2 Bedrooms
Furnished or unfurnished
Laundry Facilities
Garages
Paved Streets
See
THE WAYMAR APARTMENTS
20th and Coleman
Adjacent to Parkway
Addition
PHONE 1827

SUMMER RATES
Green Hill Apartments
Two rooms with private bath, clean.
Electric Refrigerators
Gas Apartment Ranges
Hollywood beds with innersprings
Couples $12.50 per week
Families 2 Children $15.00 per week.
1½ Miles North on Clairemont Road. Phon 9668

Furnished 2 room apartment. $50 in advance Phone 174.

Nesbits Motel
Furnished cottage apartments
Summer comfort, refrigerated air conditioning.
Tile bath, Frigidaire, garage
$3.00 per day.
Weekly and monthly rates.
Lamesa Highway Phone 9659

SUMMER RATES
Two room apartments with bath new apartment ranges, now $15.00 per week.
YEAGER COURTS
Post Highway

Furnished apartment. Two large rooms. 1312 17th Street.

Two large room furnished apartment. Refrigerator. Nice and clean. $35 per month. 9 miles out on Roby Highway. Mrs. Beeks.

UNFURN. APARTMENTS L4

Three room furnished apartment for rent. 2 blocks of square. Will accept children. 2904 Ave. S.

Extra nice 3 room and bath unfurnished apartment, or will furnish. Ceramic tile in bath and kitchen. Wall-to-wall carpeting. Phone 463-W.

South side of duplex, 3 rooms and bath $65 per month. Call Mrs. Esell at 966 or 1340-W.

3-room unfurnished apartment. Shower bath. $45.00. 1501 Avenue K.

Extra nice unfurnished duplex. 3 rooms and bath. Wall-to-wall carpeting. 1208 27th Street. Phone 463-W.

FURNISHED HOUSES L-5

For rent 3 rooms and bath furnished house. Inquire at 808 23rd Street.

Three rooms and bath, nicely furnished All bills paid. Reduced rates. Westward Ho. Phone 1924-W.

Three room house, completely furnished. Less than year old. $75 per month. See Rainbow Courts on Sweetwater Highway. Call 9699.

Small furnished house on school bus and mail routes. Wonderful place for children. $10 per week. Bills paid. R. H. Bonner. 4 miles east on Roby Highway.

HOUSES
Furnished & Unfurnished
BILLS PAID
Avenue O and N
Phone 1385-J

New furnished houses, private bath, electric refrigerator. 3 miles on Lubbock highway. Willinghams

RENTALS L

UNFURNISHED HOUSES L6

Unfurnished house, bath and two rooms (One large). Private. Phone 124-W at 3101 Avneue N.

Three bedroom furnished house; west end of 27th Street on hill. $65 per month. Bills unpaid. Call 196.

Four room modern house, large yard. 1911 Avenue G. Inquire at 400 East 25th.

Houses and apartments. Furnished and unfurnished. Jack & Jack Realty. Call 174.

MISC. FOR RENT L7

For Rent: Office space - Modern. Inquire at Snyder National Bank.

Ideal business place 26'x30'. We'll decorate to suit. Key at Vinson Supply, Post Highway. Phone 9607.

TRAILER SPACE L9

TRAILER SPACE
Good Place to Park
Clean Restrooms
Adults, $4.50 Week
801 27th Street

TRAILER FOR RENT L10

Nice, clean, 21 foot Travelite trailer for rent. Apply 317 29th Street.

Two modern trailers for rent. 1704 17th Street. Phone 963-W.

REAL ESTATE M

BUSINESS PROPERTY M1

Business Building for rent at 2203 Avenue S. See Roe at 2207 Avenue S.

HOUSES FOR SALE M2

ONLY TWO LEFT
Towle Addition
2 bedrooms
Double closets
Completely insulated
$1,025.00 down
$44.51 monthly
$250.00 closing
Phone 760 37th Street

OR SALE
80 acres, 5 miles from courthouse on Roby Highway. Four room and bath, new house, also 3 room old house. All utilities, lights, butane and plenty of water. Half of royalties. Price $12,500.00.
Barney Stansell
Snyder, Route 2

For Sale by owner nice 4½-room house, double garage, 3-room garage apartment. 604 29th Street. Snyder, Texas. For information phone 25264 or write 1001 Westridge Abilene, W. C. Billingsly.

SUBURBAN M4

Three choice residential lots, 505, 507 - 33rd Street. Small down payment. All utilities. Call Frank Bergson, 1874-J or 120.

FARM AND RANCHES M6

160 Acre Farm 10 miles proved. 5 room house. south of Roby. Well im- Mail and bus route. REA. All mineral rights go. J. W. Williams.

REAL BUY IN IRRIGATED FARM
Two sections in fine irrigated belt at the low price of $75.00 per acre. You must see this to appreciate it, so if you are interested in a real buy, get in touch with me. Bill Boyd, Route 2, Box 114, Snyder, Texas. Phone 9699.

REAL BUY IN GRASSLAND
10,111 acres at $4.00 per acre, with 250 head of cattle and several head of saddle stock included at this price. THIS IS NO MISPRINT, so if you are interested, inquire of Bill Boyd, Route 2, Box 114, Snyder, Texas, or call 9699.

FOR SALE OR LEASE M10

For Lease: 48x48 building. Good service station location. On 25th Street near square. Call 111.

FOR SALE
100' front 200' deep cyclone fenced lot, 3 room dwelling, 24x36 warehouse building with 3 room apartment on concrete floor and foundation. Butane system, septic tank, well with pressure pump, both buildings wired for telephones. Excellent location for oil company office and yard. ½ mile south of Y on Colorado City Highway on right. Call or write L. C. Inman, Box 1933, Abilene, Texas or call 24588, 25741, or 45164 in Abilene.

CLASSIFIED RATES

One day	.04 per word
Two days	.07 per word
Three days	.09 per word
Four days	.11 per word
Each day following	.01 increase

15 word minimum rate

Space ads	.84 per inch per insertion

EARNED RATES

Three days	.75 per inch per insertion
Five days and above	.70 per inch per insertion

WORD AD DEADLINES

Weekdays	5 p. m.
For Sundays	12 Saturday

RULES
The publishers reserve the right to correctly classify all advertising, to edit any copy deemed objectionable for any reason and reserve the right to accept advertising only on a cash-in-advance basis. Some ads are charged to phone owners, purely as an accommodation and payment is due immediately upon publication. Some types of ads are not charged under any circumstances but must be strictly cash-in-advance.

A REAL BUY
Three bedroom home in Highland Park—Carpet wall-to-wall—in living room and dining room—Ceramic tile bath — Youngstown kitchen — a well arranged home to be finaced by FHA loan. Shown by appointment only.
SCOTT & SCOTT
Towle Bldg. Phone 77

THE FORRESTAL DIARIES

First Defense Secretary Sees WorldFutureHingingOnReds

THE DIARIES BEGIN

James Forrestal, the first American Secretary of Defense, was in many ways an exceptional figure among the high government officers of the war and post-war periods. Though never a New Dealer, he served for nearly nine years in the top levels of the Roosevelt and Truman administrations, playing an influencial part in the waging and ending of the second world war and in the critical opening stages of the "cold-war" which has followed.

He coupled outstanding administrative abilities with an unusually reflective and philosophical bent of mind; he was a keen observer, and was moved throughout by a demanding sense of public duty—quantities all of which are clearly reflected in the papers which he left behind him.

He was born on Feb. 15, 1892 at Matteawan (now Beacon), N. Y., the son of a local builder and contractor who had come from Ireland as a boy. After going through Princeton, Forrestal entered the investment bank house of Dillon Read & Co., and (with an interlude as a naval aviator during the first world war) made a rapid and brilliant success in Wall Street, reaching the presidency of Dillon, Read at the age of forty - six.

Two years later, in June, 1940, Franklin Roosevelt — then broadening his administration in face of the crisis precipitated by Hitler's onslaught on Western Europe —enlisted Forrestal's services as a Presidential assistant. In August, 1940, he was appointed to the newly - created post of Under Secretary of the Navy; and as such he was to serve through most of the war as the officer chiefly responsible for the materiel and procurement side of the Navy's immense war - time expansion.

WAR AND POST-WAR ERAS

In May, 1944, Forrestal replaced Frank Knox, after the latter's sudden death as Secretary of the Navy. Shortly afterward he began what he called his "diary"—an accumulation of private notes and papers more or less regularly kept up from that time onward and ultimately running to some 3,000 typewritten pages—covering his years as service as Secretary of the Navy and later Secretary of Defense. On leaving the latter office in March, 1949, Forrestal, recognizing the confidential nature of much of this material, asked that the diary be deposited in the White House, and there the papers were stored at the time of his death a few weeks later. The White House subsequently released them to the Forrestal state for publication, subject only to security review by the Department of Defense.

In collaboration with Eugene S. Duffield, assistant publisher of "The Cincinnati Enquirer," the papers of greatest public interest were selected and edited by Walter Millis, assistant chief editorial writer of The New York Herald Tribune. The diary proper was supplemented by material drawn from Forrestal's correspondence files and by sufficient comment to explain and give continuity to the whole. The resultant volume is to be published by The Viking Press in October. There follows the first of twenty - two articles which have been excerpted and condensed from this book.

RECONVERSION

4 July 1944

Under Secretary Bard, Admiral Robinson and I lunched today with Senator Harry Truman. We endeavored to persuade him of the unwisdom of permitting resumption of civilian production .... I told Senator Truman I thought it was extremely dangerous, not merely from the standpoint of the effect on production itself but from the indirect psychological results that would follow—namely, the assumption that the war was in the bag. He did not disagree violently but said he could not go along with our view because he was confronted almost daily with evidences of closing down of plants because of contract cancellations .... When he left I had the impression that we had not made any great headway with our argument....

Truman said to me that he was being urged to accept the nomination for Vice President but that he proposed to resist. I told him that the alternative would be Henry Wallace. This alternative he regarded with the same misgivings as myself, but still felt he did not want to take the nomination, saying that he was happy in the Senate and felt that he was able to exercise as much influence in government as he wished.

It is curious that this — James Forrestal's initial entry in the voluminous collection of notes, memoranda, copies of important documents reports of Cabinet and other high - level meetings which he was to accumulate as his privat "diary"—happens to record a meeting with the man under whom, as neither then knew, Forrestal was to serve throughout most of the rest of his career. And it is curious how much it foreshadows of the kind of problems with which they were to deal and the differing attitudes they brought to them. Forrestal was to battle against complacency on many later occasions, and in some far more critical differences than this he was to find in the end that he had made "no great headway" against the Truman position. But after Truman's succession Forrestal was to remain consistent in his attitude of layal respect for the President, while as Democrats of the more conservative persuasion the two had much in common.

RED INFLUENCE SEEN

At the time they were at the turning point of the second world war, while the "fourth - term" election still lay ahead. Even so, the opening sections of the diary announce most of the major themes that were to run through the coming years. One was the shaping of the post - war world, and Forrestal already saw that it must turn largely on Soviet policy. He wrote to a friend:

2 September 1944

TO PALMER HOYT

I find that whenever any American suggests that we act in accordance with the needs of our own security he is apt to be called a fascist or imperialist, while if Uncle Joe suggests that he needs the Baltic Provinces, half of Poland, all of Bessarabia and access to the Mediterranean, all hands agree that he is a fine, frank candid and generally delightful fellow who is very easy to deal with because he is so explicit in what he wants.

Hoping you are the same, I am.

18 September 1944

The Assistant Secretary of War, Mr. John J. McCloy, told me tonight that the Secretary of the Treasury, Mr. Morgenthau, had formulated a program of the most severe character in dealing with Germany after its collapse. He said that the Secretary of War (Henry L. Stimson) was in violent disagreement that the President had decided to go along with Morgenthau. In general, the program, according to Mr. McCloy, called for the conscious destruction of the economy in Germany and the encouragement of a state of improvishment and disorder. He said he felt the Army's role in any program would be most difficult because the Army, by training and instinct, would naturally turn to the recreation of order as soon as possible.

5 October 1944

The situation in China is becoming more and more tense....

18 October 1944

(Major General John R. Deane chief of the U S. Military Mission in Moscow) reported Stalin's willingness to consider now planning for full Russian participation against the Japanese subject to Stalin's condition that he would require a build-upofcertainair D quire a build - up of certain air complements and two months' stockpile for thirty additional divisions in Manchuria. He said that if the Japanese got any preliminary warning of Russian action they would move immediately against Vladicostok....

SHUNNED POLITICAL TOURS

(Forrestal never took active part in politics. But he was present that year at the conclusion of Franklin Roosevelt's fourth Presidential campaign.

4 November 1944

I flew up to Boston today to join the President's train before the final speech of the campaign at Fenway Park....

Most of the conversation was centered around whether or not Bob Hannegan, the Democratic National Chairman, and Majority Leader of the House John McCormack were going to be able to persuade that leader of the Massachusetts Celts, the Honorable David I. Walsh, to introduce the President from the plaiform in Fenway Park. The Senator said he would go as far as Framingham but no farther—in other words, that he would smoke his cigar but wouldn't go upstairs. The intransigence was dealt with by the simple device of not stopping the train at Framingham. Even so, the Senator sat tight and did not appear on the platform that evening.

The Next Article — "MacArthur in 1945."

THE STARS

By BOB THOMAS

HOLLYWOOD, Sept. 26. (AP)—How would you, Mr. Jones, like to have the little lady accompany you to the office every day?

And you, Mrs. Smith—would you like to sell brushes door-to-door with your hubby?

Here are a husband and wife who have worked together for a year and they like it. But, they quickly add, they don't want to make it a habit.

Rex Harrison and Lilli Palmer scored on Broadway last season in the frothy "Bell, Book and Candle." At present they are embarking on a most unusual film project, "The Four - Poster". About their professional association, Harrison commented:

"It's stimulating to work together. We can spend much more time besides our working hours in developing the characters. I think it's ideal for roles in which you play married people. You get a much greater intimacy, which would take weeks to achieve if you were working with a strange actress."

"Oh, yes, it's much easier agreed his wife. "But I don't think we shall do it often. Too much association can be wearing, even with ones own husband or wife. I'm sure a bank clerk wouldn't want to work side-by-side with his wife every working day."

CAPSULE REVIEW: "The Blue Veil" is a real weeper. Never in recent years have producers attacked so unashamedly at the tear ducts and with such success. This is the story of a war widow who loses her baby and becomes a baby nurse. The heart - break comes as she wrenches herself from each child. The whole thing is done with good taste and sentiment and should melt even the most hard - bitten movie - goers. Jane Wyman is superb and the supporting cast is one of the most accomplished in many seasons.

It is dangerous to use water on electrical and grease fires. It conducts electricity and scatters burning grease.

All city and interstate transit vehicles are required by law to carry approved fire extinguishers.

Because nobles of the Middle Ages had no banks in which to deposit their wealth, the Encyclopedia Americana says, they had their gold and silver fashioned into ornate cups and vases.

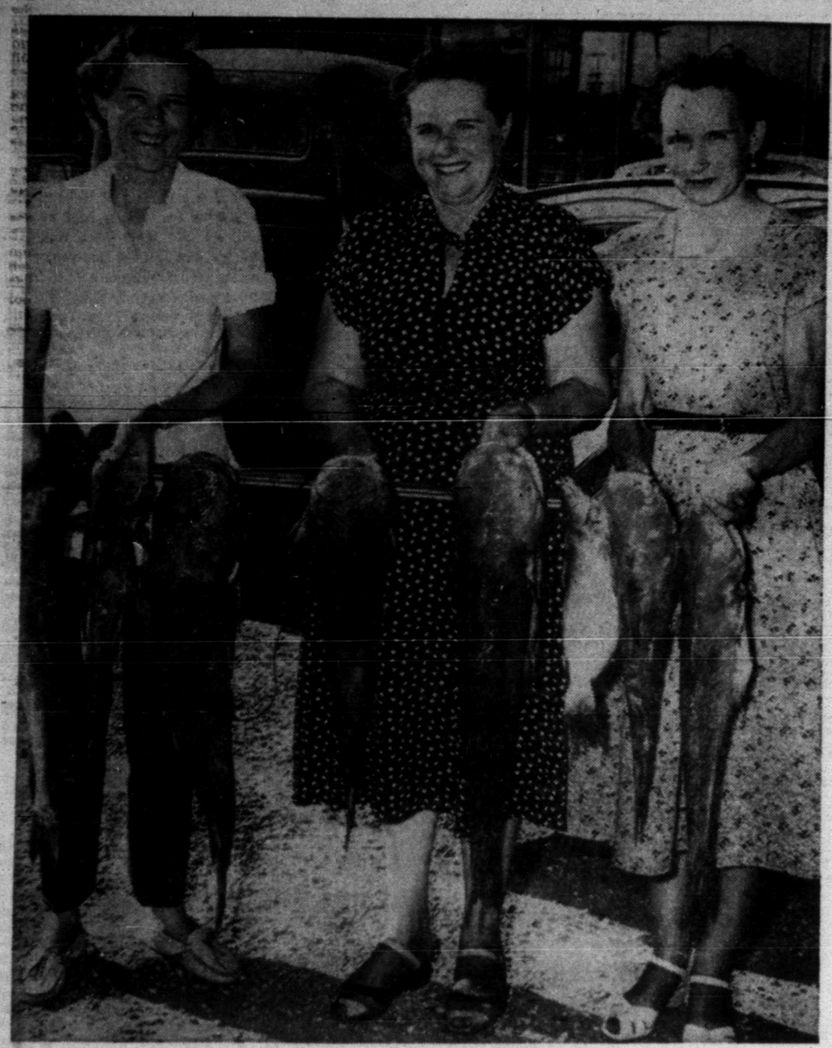

Catfish galore — Mrs. Casey Bishop, center, is shown holding some of the more impressive trophies of her 10-day fishing trip in New Mexico. With her are her daughter, Mrs. Juanita Hester, left, and her sister, Mrs. Aubrey Huddleston, right.—(Staff photograph).

TALK OF THE TOWN

By SUE HOLMES

Mrs. CASEY BISHOP, 1204 Twenty - sixth Street, knows where you can catch a lot of catfish—if you like catfish. She happens to like it, and just returned from a 10-day fishing trip at Elephant Butte Dam near Truth or Consequences, N. M., bearing more than 60 pounds of catfish for her locker in the freezing plant.

She was with a party of five who caught a combined total of 240 pounds of catfish—"and there's lots more there," Mrs. Bishop says.

The life - long Snyder resident, who says she has fished ever since she was able to hold a pole, brought back the best haul of her life from the New Mexico venture. She had an 18-pounder, one 15 pounds, and other 12 pounds, 11 pounds, 6 pounds, and some negligible little old four-and-five-pounders.

She states she has no special way to prepare them but just cuts up the big ones and fries them.

Having fishing for a hobby is scometing of an inconvience in dry Scurry County, but Mrs. Bishop, like lots of her fellow residents here, says they can't finish the Dam on the Colorado River too soon for her.

Mrs. HUNTER PENDLETON, 3821 Highland Drive, is a cotton grower in her own right, although she's only cultivating one stalk of the Texas crop. Right in the middle of her flower bed is this hardy plant bearing near 80 bolls.

The amateur farmer will be leaving this week - end for her former home in Fort Worth to be joined by her daughters from Eagle Pass and Wichita Falls.

* * *

The fishing was pretty good last week at Possum Kingdom is the report brought back by Mr. and Mrs. N. R. CLEMENTS, and Mrs. T. L. LOLLAR. Mrs. R. L. Warren of Big Spring, Mrs. Lollar's sister, went with them, to.

Almost dipping the line as soon as the above Snyder residents pulled it out will be Mrs. AUSTIN ERWIN and Mrs. ROSE OLEMAN, who are trying their luck at Possum Kingdom.

* * *

Do your ever glance through the classified section, even when you aren't really hunting anything in particular to buy, rent, sell or somewhere to go to work? If you do, you could probably guess that things are sad around the L. C. Younger household, 3717 Rose Circle.

A couple of geese in the Younger's were visiting friends in Towle Place, and their little tan dog, Skippy, bounded away and didn't return. Mrs. Younger got the pet from her brother and he's been one of the family since.

The couple will welcome any news of their black - eyed, black-nosed tan pup, as he would have been two years old next month and his owners wanted to give him an extra special dog biscuit treat.

* *

Planning to combine pleasure with business, three Snyderites headed for North Dakota Sunday armed with guns for a game hunt. The hopeful hunters are Mr. and Mrs. CHARLES COOPER, HUGH BOREN, Jr.

* * *

Newest smart - aleck line designed to drive waitresses to distraction:

Customer: "I'll have eggs for breakfast."

Waitress: "How do you like your eggs?"

Customer: "Oh, I like them fine."

Waitress: "I mean how do you like them cooked?"

Customer: "Oh, I like them that way best of all."

* * *

Home from a vacation trip which took them through 11 states are Mr. and Mrs. LADD CHAMBERS and son, MICKEY. The historic Old South claimed their favor, as they were particularly impressed with the Hermitage, home of President Andrew Jackson near Nashville, Tenn. The family also saw Sam Houston's home in Huntsville, Tex., and Mrs. Chambers says she enjoyed both Jackson's and Houston's kitchens. Both are the detached type in separate buildings.

EVENTS OF WEEK

THURSDAY

Business & Professional Women Club members, open house, 7 a.m. to 8 a.m. with Mrs. Mollie Pinkerton, 707 Twenty-eighth Street.

Chez ies Amies Bridge Club, luncheon 1 p.m. at the Country Club.

Good Neighbor Club, 2:30 p.m. with Mrs. S. W. Trevey, north of the Cemetery on the Ennis Creek road.

Add calendar — THURSDAL

Notrubillah Canasta Club, 2 p.m., at Mrs. Curtis Necessary's home, 214½ Thirty-second Street.

FRIDAY

Business & Professional Women Club members, open house, 8 a.m. to 9 a.m. with Miss Vera Periman, Homemaking Lab., High School.

Garden Club, 9:30 a.m., the Village.

Book Review Club, 2:30 p.m., the Country Club.

SATURDAY

Saturday Night Bridge Club, 7:30 p.m. with Mrs. Lee Smyth, 3712 Austin.

Business & Professional Club members, open house, from 7 a.m. to 9 a.m. with Miss Zaida Brown, 315 Thirty - fifth Street.

Hardee Family Holds Reunion in Snyder

A reunion of the Hardee family was held last Wednesday in the home of Mr. and Mrs. R. E. Hardee, 1406 Thirtieth Street.

Those attending the all day affair were Mrs. M. W. Branum of Midland, Mrs. Patsy Galyen and son of Aspermont, Mr. and Mrs. Morris Hardee and children of Ira, Mr. and Mrs. Buford Sterling of Ira, and Mr. and Mrs. Billy Bob Hardee and son of Snyder.

PERSONALS

Several relatives of Mrs. Ben Thompson and Mrs. C. E. Walker attended Ben Thompson's funeral services Sunday and were guests in Mrs. C. E. Walker's home, 1002 Twenty - eighth Street. The visitors were Mr. and Mrs. J. E. Minor of Crowell, Mrs. Walker's and Mrs. Thompson's brother and his wife; their nephews and families Mr. and Mrs. J. W. Minor and Mr. and Mrs. Minor and family from Ira; their niece, Mrs. Autry Eubank of Ira; Marvin Pierce and son of Levelland, and Mr. and Mrs. Jack Henderson of Lubbock. Mrs. Henderson is a niece of Mrs. Walker and Mrs. Thompson.

Mr. and Mrs. J. O. Dodson, 3105 Avenue S, are leaving Friday to visit their son, A. D. Dodson, at his ranch in New Mexico.

Mr. and Mrs. A. C. Martin, 3211 Avenue U, has as guests in their home Sunday Mr. and Mrs. Buddy Martin and daughters of Big Spring, Mr. and Mrs. Jack Martin and children of Fluvanna and Mr. and Mrs. Onnie Martin of Snyder.

Mr. and Mrs. J. A. Leach of Abilene were guests in the home of Mr. and Mrs. A. C. Martin yesterday.

Mrs. Oleta Pearce and baby of Lamesa visited last week in the home of her parents, Mr. and Mrs. Roy Weaks, 2205 Avenue M.

Mr. and Mrs. Carrol Hodges and children, of Sweetwater spent the week end in the home of Mr. and Mrs. Roy Weaks, 2205 Avenue M.

Mrs. Byron S. Pitner, 712 Twenty - sixth Street, is spending the week in Arlington visiting her son, Ted Pitner and his family.

Mr. and Mrs. D. E. Ramsey, 3782 Dalton Drive, had as their guests over the week end Mrs. Ramsey's parents, Mr. and Mrs. T. C. Tubbs and son, Stanley of Coleman, and Mrs. Ramsey's grandfather, R. L. Tubbs of Lubbock.

Mr. and Mrs. H. Roper, 1411 Twentieth Street, attended the funral of Roy Lee Butt in San Angelo Monday.

Mr. and Mrs. Melvin Newton and daughter, Ila Ruth, 2707 Avenue V, returned home yesterday after spending several days with the Newtons' son on his ranch near San Antonio.

Mr. and Mrs. N. R. Clements, 3005 Avenue U, and Mrs. T. L. Lollar, 3001 Avenue U, returned home Monday night after spending several days fishing at Possom Kingdom Dam.

Mr. and Mrs. Fla Joyce, 2806 Avenue U, returned home Monday from a visit with friends in Waco and Fort Worth.

Transparent soap is made by dissolving ordinary soap in alcohol to precipitate impurities.

Women own approximately 11 per cent of the land in the United States.

Insurance - Loans - Oil
Real Estate
HUGH BOREN & SON
Insurance Agency
BASEMENT FULLER BLDG.
Phone 196 Snyder, Tex.

For Insurance Service
Call 719
● Fire ● Auto ● Marine ● Casualty
The Deffebach Agency
2606 Ave. R Box 925

Bargains for Builders
See Us First and Save
We will Save You Money on Your Supplies
● Wholesale and Retail ● Free Delivery
2 x 4 and 2 x 6 Utility Grade Fir—$7.00
Good stock of 1x6 Rough for Fencing
1x6 to 1x12 Dry White Pine Sheeting $7.00
Headquarters for Glidden Paints
1 x 4 Sheeting—$6.00. 1 x 6 and wider—$7.00
WALTER HALES
Lumber and Supply
On Roby Highway — East of Y Phone 1237

GALE NORMAN
A MAN WITH A TELEVISION MIND
Without saying a word, tells the object of your visit and everything else you wish to know. Helps you no matter what the trouble Solves every problem in personal and business affairs. If in doubt what a real genuine medium can do, consult this famous psychic who will give you undisputed and substantial proof of his marvelous power of your innermost thoughts and to unravel the most complicated problems of your life. One visit will convince you. Charge nothing unless you find him superior to others. A real opportunity to consult this remarkable gentleman all this week.
APPOINTMENTS NOT NECESSARY
NO PHONE CALLS, PLEASE
—COMPLETE LIFE READING—$2.00—
Hours 9:30 A. M. to 9:00 P. M.
Sunday 10:00 A. M. to 5:00 P. M.
Room No. 1
CANYON COURTS
East Highway 180

IF YOU ARE IN NEED
Of Any Type Mechnical Repair Or Body Repair, Painting, Fender Straightening, Glass Replacement
WE ARE IN A POSITION TO RENDER YOU THE BEST SERVICE IN TOWN
Mr. Bill Tollison, our Service Manager, and Mr. Vernon Robinson, our Body Shop foreman, will be more than glad to estimate your repairs before work is started if you will come by or call.
At the moment we have planty of Prestoen and Zerex permanent type anti-freez, $3.75 pr gallon.
WE ARE FEATURING 24 HOUR WRECKER SERVICE
Call our Parts Managr, Jimmey Vaughn, at any time. He will be glad to help you with your parts problems.
ALSO FEATURE
BEAR AXLE ALIGNMENT SERVICE
WHEEL BALANCING
EZELL MOTOR CO.
DODGE PLYMOUTH
Phones 966 - 967

SCURRY COUNTY SHERIFF'S DEPARTMENT WELCOMES THE
GOVERNOR
And THE
STATE DEMOCRATIC EXECUTIVE COMMITTEE
TO SNYDER
LLOYD H. MERRITT
SHERIFF, SCURRY COUNTY, TEXAS

Welcome Gov. Shivers
AND THE
STATE DEMOCRATIC EXECUTIVE COMMITTEE
TO SNYDER
FOREST G. SEARS
MAYOR OF SNYDER

Amazing Mileage!
Swift and tireless...that's Conoco N-tane Gasoline. Here's fleet-footed travelling, mile after effortless mile. And you'll go farther than you think on a tankful of this rugged gasoline! Get it, and go!
For Amazing Mileage, see your Conoco Mileage Merchant for CONOCO N-tane GASOLINE
CONOCO
CONTINENTAL OIL COMPANY
© Copyright 1951, Continental Oil Company

is your refrigerator
knocking?
losing efficiency?
causing repair bills?
switch to
Motorless
Servel Gas Refrigerator

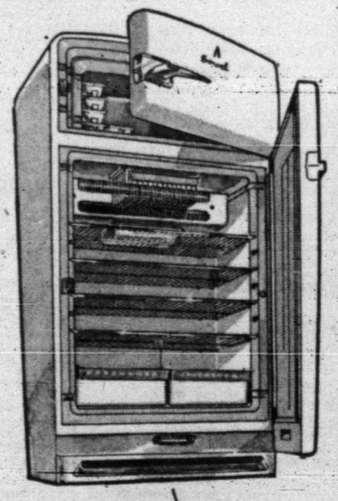

Summer's about gone. How about your refrigerator? With dog days ahead, it may be wise to look at a motorless gas refrigerator if yours is knocking, losing efficiency or causing repair bills.
Hot summers mean nothing to Servel... it keeps on freezing with first-day efficiency. There is no motor, no compressor to wear out. A tiny flame does the work.
Be modern, go motorless. The gas refrigerator lasts longer, and the proof's in writing... an exclusive ten-year guarantee.
15% down, 18 months to pay
Trade-in allowance can apply to down payment
Lone Star Gas Company
also available at
A. B. Barrow Furniture Company
Wimberly Hardware Company