MICROFILM CENTER
P.O. BOX 45436
DALLAS TEXAS 75235

THE SNYDER DAILY NEWS

VOL. 28 NO. 270 SNYDER, TEXAS (79549) TUE., MAR. 15, 1977 10 PAGES 15c

Tuesday update

US Aid To Zaire

WASHINGTON (AP) — The Carter administration has decided to ship communications equipment and medical supplies to Zaire as the central African country struggles to repel an invasion of mercenaries from Angola.

Sources at the State Department said a U.S. DC8 transport would take off later today from Dover Air Force base in Delaware for Kinshasha, the capitol of Zaire.

Stories Are Denied

By The Associated Press

Reports linking U.S. Sen. Barry Goldwater, R-Ariz., his brother Robert and a close friend to mob figures in Arizona have spawned new controversy, with both Goldwaters attacking the stories.

The senator said Monday that what he had seen of the stories was "totally false," libelous and was "rather shabby, rather dishonest reporting." His brother called the report "poppycock" and added: "None of my friends will pay any attention to it."

Gandhi Unharmed

NEW DELHI, (AP) — Prime Minister Indira Gandhi's controversial son Sanjay escaped unharmed when shots were reported fired at his jeep at the close of his first campaign for a seat in the Indian parliament.

"I don't know if they were trying to kill me or scare me," said 30-year-old Sanjay.

Blizzard Toll Rises

DENVER (AP) — The death toll from a blizzard which lashed eastern Colorado late last week rose to 11 on Monday as a new Pacific storm front crossed the state.

The SDN Column

It's exactly one month until the Chamber of Commerce banquet will be here, and already a record has been set on ticket sales. Around 300 reservations have been made, which easily is the most ever to be recorded this early.

Of course the line-up of dignitaries has something to do with this, but many of the early reservations have come from people out of town who want to be here to pay tribute to the late Mr. and Mrs. C.T. McLaughlin, who were identified with banquets here for many years.

★ ★ ★

Picked up from the mail:

Sen. Lloyd Bentsen has commented on a situation that has put the squeeze on parents in the "middle-income" bracket.

"Thousands of middle income Americans are being priced out of the college market," says Sen. Bentsen. "In the last five years school costs have risen twice as fast as national income. There have been astronomic increases in tuition costs and in living expenses on campus--room and board, books, clothing. Even the standard jeans have become a luxury item.

"If the education inflationary spiral continues, only the very rich who can afford an education at any price, and the very poor who qualify for scholarships, will be on campus."

If you've had a youngster in college recently, you know this already. Sen. Bentsen had an amendment to the education bill, adopted three years ago, which made guaranteed, low interest student loans available to middle income families.

★ ★ ★

Monsanto Company announced it has filed suit to restrain the U.S. Food and Drug Administration from suspending the use of the plastic acrylonitrile in soft drink bottles. They say the FDA action does not provide Monsanto a hearing and fails to follow administrative and constitutional safeguards as provided by its own regulations, and that distribution and sale of Monsanto's Cycle-Safe containers do not present any hazard to the public health. Moreover, Monsanto says that if it had any question about the safety of its plastic bottles, it would voluntarily stop making and selling them.

It looks as if more and more people are going to bow their necks and require some proof and-or consistent procedure for some of these bureaucratic edicts. Of course the consumer is going to lose either way in these cases that must be "fought." Even if the FDA loses and must rescind its order, the cost of fighting the case will eventually fall on the consumer.--WACIL McNAIR

THIS LOOKS LIKE MINE—Valerie Mesteth of Wyoming and Tom Carter of Oregon, members of the "Up With People" group pick out their luggage following arrival Monday afternoon at the Snyder Chamber of Commerce office. The "Up With People" cast will present a program of family type entertainment tonight in the Scurry County coliseum. (SDN Staff Photo).

'Up With People' Group Performs Here Tonight

Some 75 young people who form an "Up With People" entertainment group arrived in Snyder late Monday and were preparing to present a program of entertainment tonight in the Scurry County Colisuem at 7:30

The "Up With People" program, which features family type entertainment by young people from throughtout the country is being sponsored here by the Snyder Chamber of Commerce.

Tickets to the program tonight are priced at $3.50 each for adults and $2.50 each for students.

The group appearing here is one of several which tour continuously over the world. Members come from all geographic sections and are of all races, religions and cultural backgrounds.

A reviewer in England summed up an "Up With People" group: "They're black, white and Buddhist and Catholic and slant-eyed and crinkly-haired. And they're young and they're beautiful."

Tickets to the program have been on sale for several days at local banks and at the Chamber of Commerce office, and they will be on sale at the door tonight at the Scurry County Coliseum.

The group which will perform here tonight arrived at the Chamber of Commerce office late Monday afternoon and were overnight guests in local homes.

WHERE DO I GO NOW?—Susie Jones of North Carolina waits for someone to point the way as she and other members of the "Up With People" group prepare to greet their Snyder hosts. The group arrived Monday afternoon on chartered buses and will present a program tonight in the Scurry County Coliseum. (SDN Staff Photo).

FAIR WEATHER

SNYDER TEMPERATURES: High Monday, 85 degrees; low, 36 degrees; reading at 7 a.m. today, 37 degrees; precipitation, none; total precipitation for 1977 to date, 1.21.

West Texas — Fair through Wednesday. Cooler most sections today and tonight. Highs today and Wednesday 63 Panhandle to 85 Big Bend. Lows tonight 29 mountains and Panhandle to 53 extreme south.

ON COUNTY LINE

1908 Survey's Notes Are Filed

Not that any controversy hinged on the action, but Scurry County Commissioners took action at their meeting Monday to put on record a 69-year-old survey establishing the Mitchell-Scurry County Line.

The field notes from the survey, which was dated Feb. 7, 1908, were found recently by Guy and Louella Stoker. Mrs. Stoker, a daughter of the late H. J. Brice, had the field notes in some of her father's possessions, and when the Stokers discovered them, they brought them to the courthouse. Accompanying the field notes is a map showing property on the south county line, and

See Survey, Page 5

PANEL VOTE UNANIMOUS

Confirmation Of White Indicated

WASHINGTON (AP) — Texan John White won unanimous approval for the post of deputy secretary of agriculture from the Senate Agriculture Committee today.

The unanimous vote apparently indicated easy confirmation for White by the full Senate. No one asked for an opportunity to speak against him before the committee.

The confirmation hearing was amiable and friendly, starting with personal endorsements delivered for White by Sens. Lloyd Bentsen and John Tower. Four Texas House members also showed up to endorse White, who has served for the past 26 years as Texas commisioner of agriculture.

The questioning was never rugged, and the closest it got to an examination of White's personal affairs was a question from Sen. Bob Dole, R-Kan.

"Do you own property that might lead to a conflict of interest?" Dole asked.

"Just some cattle, and I've told them I'd be glad to divest myself of those. I've stood about as much as I can stand of that," White said. His jocular reference to the financial problems of beef producers drew laughter from the committee.

Sen. George McGovern, D-S.D., was typical when his turn to question White came up.

"There is not one state commissioner more highly regarded by his peers than John White. This is as close as the administration could come to an ideal appointment. I really have no questions other than to recommend his confirmation," McGovern said.

White had laid the ground-work for the hearing last week by attempting to visit each member of the committee personally. When it was over, he laughed. "This is easier than some I've had at home," he said.

Absentee Vote Period Begins

Absentee voting began Monday in city and school elections. Persons who are eligible to cast absentee ballots may do so any time from now through March 29.

The elections to name school trustees and city council members will be held on April 2. Absentee voting in the city election is being conducted at the city hall and for the Snyder School District absentee votes may be cast in the school tax office in the administration buildings. Absentee voting in the Hermleigh and Ira School Districts is being conducted at their respective schools.

County Spell-Off Is Set Wednesday

Dr. Tom Scannicchio, Director, Scurry County Spelling Bee, has announced that all preparations have been completed for conducting the 2nd Annual Scurry County Spelling Bee at Western Texas College, beginning at 9:30 a.m. Wednesday.

Twenty students representing the county's elementary and junior high schools will enter the contest hoping to be the winner who will represent Scurry County at the Regional Spelling Bee at Lubbock next month. In addition to being awarded a plaque, the county winner is eligible for other prizes including an expense-paid trip to Washington, D.C. in June, to participate in the National Spelling Bee Contest.

Parents and the general public are invited to attend the County Bee spell-off on Wednesday. It will be held in the Fine Arts Theatre at Western Texas College.

Artificial Sweetners Are Getting Mighty Low

A nation-wide "run" on artificial sweeteners has been felt in Snyder. In fact, it has been felt so thoroughly that some shelves are bare, a check of local food stores disclosed this morning.

Yet, there were indications that there was enough saccharin in the country to last several months, provided there is no hoarding.

The frantic buying in the wake of a government warning that saccharin may be banned because it caused cancer in rats in Canada had swept many shelves clean in Snyder as well as other sections of the country.

Bill Early, owner of Early's Venture Foods, said his supplies had been exhausted.

"They're buying all of the artificial sweeteners they can get their hands on," said Early. "I haven't noticed any run on diet drinks, but I called a warehouse to see about ordering more sweeteners and they didn't have any."

Tony Wright, manager of Piggly Wiggly said his shelves were empty of artificial sweeteners and he did not know at this time what the prospects were for getting more supplies.

Jim McCartney, manager of Everybody's Thriftway, said he still had some artificial sweeteners and was advising his customers to buy only their normal requirements.

"Our suppliers say there is a four-month supply if they don't rush in and buy it up," said McCartney. But, of course, if pur-

See Sweeteners, Page 5

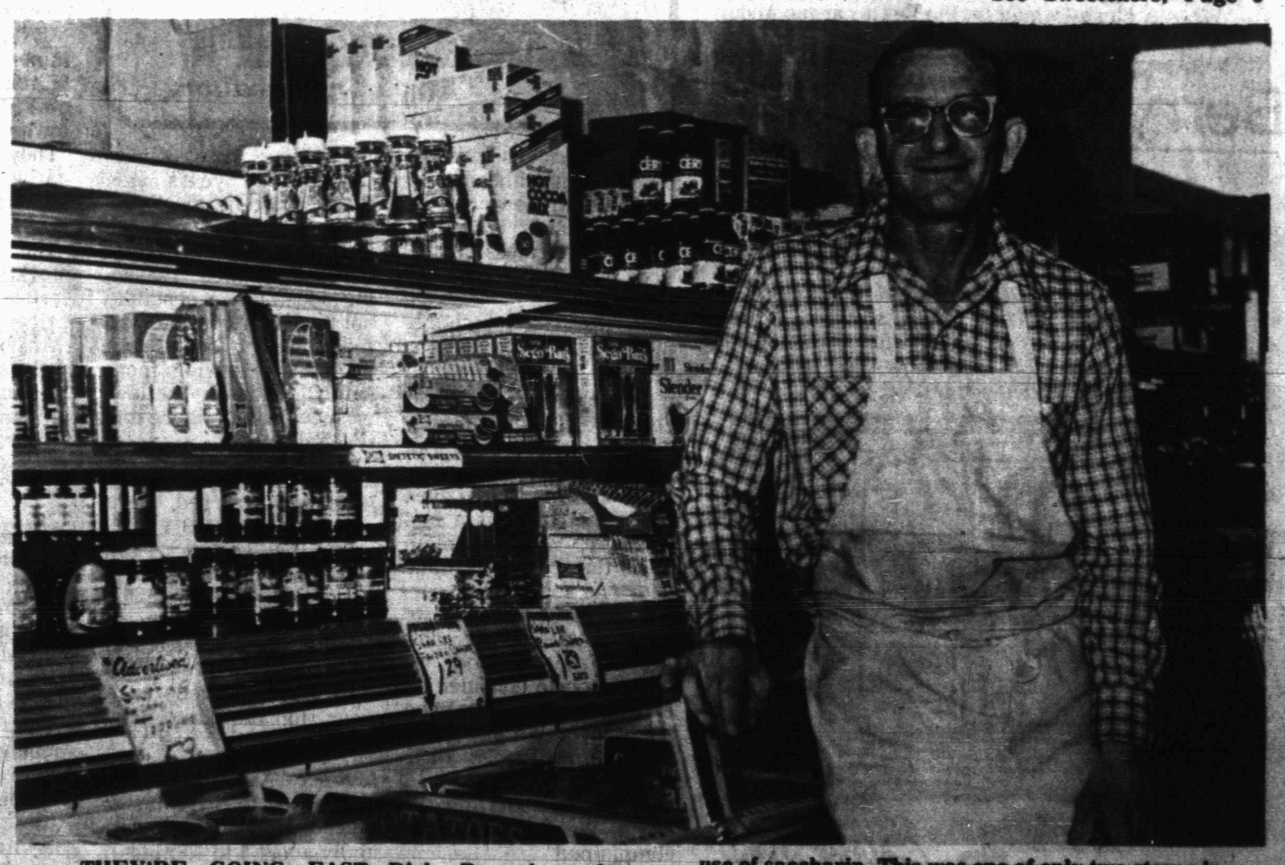

THEY'RE GOING FAST—Dick Browning of Everybody's Thriftway stands by the dietetic foods department of the store which is being depleted rapidly as a result of a threatened ban on general use of saccharin. This was one of only two stores in Snyder surveyed this morning that had any artificial sweeteners left and supplies were dwindling fast. (SDN Staff Photo).

s d n opinion page

editorials-columns-cartoons-features-letters

a lesson for carter

Daniel P. Moynihan, former ambassador to the U.N. and now Democratic senator from New York, made a perceptive capsule commentary the other day.

Asked if President Carter's defense of the Central Intelligence Agency in the matter of payments to foreign heads of states meant that he had forgotten his campaign promise to curb secrecy in government, Moynihan replied, "No. He's just learned that it's his CIA."

In other words, the view from the oval office is not the same as the view from the campaign stump. There is a world of difference between being a candidate for president and actually being president, between offering solutions and programs from outside the White House and actually sitting behind the desk where the buck stops.

Moynihan might well have said. "He's just learned that it's his baby"--meaning the government as a whole.

Call it "the graying of the president."

As another example of good intentions grounded by reality, consider Mr. Carter's complaint that his cabinet and staff are burying him in paperwork. According to his deputy press secretary, the president told a cabinet meeting that in one week he had received 125 memos and additional national security papers totaling 800 pages, all of which he was supposed to study and digest in a day and a half.

So vast and complex has the government become that no one man can possibly comprehend it all, much less preside over its operations in every detail. Even lesser officials whose areas of responsibility are far smaller than those of the president are overwhelmed.

Mr. Carter has, in fact, revoked an order requiring all cabinet officers to personally read each new regulation issued by their departments--after having achieved his objective--to impress upon them the sheer volume and complexity of their departments' activities.

What is true of the president and the executive branch is equally true of the legislative and judicial branches.

Senators and representatives cannot absorb all the data, information and testimony amassed by congressional committees, or read and weigh each one of the thousands of bills dropped into the hopper each session. They often leave the final interpretation of the laws they pass up to the judges, who themselves are burdened by growing caseloads.

Yet somehow the government creaks along from day to day. The bureaucracy functions somehow. Things get done--not always what should be done--and we muddle through.

Most of the time.

"But will it wake him from the neck up?"

what we're hooked on

What is America's worst drug addiction problem?

Not marijuana. Not heroin. Not even tranquilizers.

Caffeine, the stimulant found in coffee but also in tea, cocoa, chocolate and soft drinks, is the most widely used drugs in the United States today, says psychologist Dr. Betty Vandersluis, who teaches a course in drug addition at Franklin Pierce College in Rindge, N. H.

Americans drink more coffee than anyone else in the world, she notes. And that's a lot of caffeine.

The body can get dependent upon caffeine and be very uncomfortable when there is a lack of the accustomed amount in the system--as many who have tried joining the boycott against high coffee prices have discovered. Technically, she says, this is an addiction.

How can you beat it?

You can either go "cold turkey" or gradually wean yourself away from coffee. In the latter case, Dr. Vandersluis suggests making the coffee weaker and weaker by adding a little more cream with each cup. This gives the body more time to adjust. She also recommends substituting fruit juices or milk for coffee.

As with any addiction, the coffee addict, she says, "must change his thinking, change his lifestyle, so that he has control of his urges. it's not easy."

We--sip, slurp-- would be the last to argue about that.

Berry's World

"HEEEEERE'S BILLY!"

paul harvey

resources aplenty

It is understandable that President Carter, eager to be identified as a "take-hold President," asserted himself firmly in the recent cold-weather fuel shortage.

That this winter was a wicked one none can deny.

But the contention by some that "the world is about to exhaust its resources" is just not true.

A National Commission on Supplies and Shortages was created by the President and the Congress in 1974. Chaired by Don Rice of the Rand Corp., the commission included Bill Simon, Tom Rees, Nat Weinberg—and others.

The commission reports that all geologic, economic and demographic evidence indicates "no physical lack of resources will seriously strain our economic growth for the next quarter-century" and probably for generations thereafter.

Most reserves will "increase, not decrease."

This report does not deny the contribution of responsible conservationists in husbanding our resources—reusing certain metals.

But conservation itself is not a valid economic policy—certainly not one that will enhance our economy and advance our standard of living.

Advancement requires soundly based economic growth—using the world's resources prudently and developing additional ones.

Presently our government is discouraging development of coal, nuclear and even hydroelectric power because of excessive environmental concerns.

One good example is worth many admonitions.

The town of Nottingham, N.H.—population 1,200—is now making money from the trash which it used to throw away.

With minimal investment, and maximal citizen co-operation, that town is now producing paper, glass and metal for the recycled-material market.

Most of the people of Nottingham used to take their trash to the town dump; now they take their compartmentalized trash cans to a recycling plant no larger than an auto service garage. A private trash collector serving the town also separates and delivers to the facility.

The pre-separated wastes are placed at windows marked GLASS and METAL with a large container for all else.

Lacking an expensive baler for newspapers, townspeople made one.

They were equally innovative in sorting colored glass and magnetic metals.

The Nottingham facility stockpiles salvaged materials, holding them until prices are most favorable.

Anybody interested is welcome to duplicate their inexpensively improvised equipment.

Address queries to: Recycle-Conservation, Inc., Box 276, Kittery, Me. 039-04.

I keep remembering a fuel shortage in the 1860s which was so acute that a Boston newspaper was headlined, "Lights Will Go Out All Over the World."

Because of a shortage of whale oil.

That is why we started punching holes in Texas, we were running out of blubber!

Now, running low on certain other resources, no telling what we'll turn up.

(c) 1977, Los Angeles Times Syndicate

my turn...

wanda rushing
news editor

We Americans must be the most hard-headed of all people in the world. We hate to follow rules (or limits) regardless of how good they might be for our own benefit.

For instance, take the 55 mph speed limit. It is a proven fact that driving at a slower rate of speed will conserve fuel. We face a critical shortage of all fuels and yet we hate to drive slower. Many even doubt that there is a fuel shortage. We complain about the price of gasoline with one foot in the carburetor. We continue to demand the larger cars (gas guzzlers) and we never stop to consider an extra trip to town or even out of town. We just go!

Very few turned their thermostats down, even with the high gas bills at home. We just paid and complained.

The National Safety Council reported recently that the 55 mph speed limit has saved 27,000 people's lives since it was instituted three years ago. Many 'hard-heads' contend that it is not the slower speed. It is hard to understand their reasoning since there is certainly not fewer cars on the road today and I doubt that people are driving more safely. Evidently the lower speed has to figure into it someway!

In 1973 before the speed limit was lowered there was a total of 55,511 motorists, passengers and pedestrians that lost their lives in accidents. The number has dropped yearly. It plunged to 45,600 in 1975. This averages to 9,000 lives saved each year, for the three year period.

Since Americans feel compelled to drive faster than the speed limit (usually about 8 to 10 miles), maybe a 45 mph speed limit is needed...then we would all drive on the 'double nickel.

in washington

martha angle and robert walters

WASHINGTON (NEA)—On paper, it looks like the worst kind of congressional "junket." There's Rep. Phillip Burton, D-Calif., listed as taking a two-week, midwinter trip to the sunny climes of San Juan, Puerto Rico, and St. Thomas in the Virgin Islands.

Burton's Caribbean visit cost the taxpayers almost $1,500. The trip was made in December 1975 and January 1976, but it didn't become an object of public derision until last month when he once again was in the Virgin Islands, during the winter's worst cold spell.

Reporters poured over congressional travel records to find no fewer than 15 similar Burton excursions during the past six years. "Balmy Breezes Embrace Burton and Entourage," proclaimed one newspaper headline.

In an era when the public perception of congressional ethics has plunged to abysmal depths, it's easy to make snap judgments about legislators' real and imagined proclivity for what the travel agents call "tropical playgrounds."

But that simplistic approach doesn't always do justice to a complex situation. Burton, for instance, happens to be chairman of the territories subcommittee of the House Interior Committee, a post which gives him jurisdiction over legislation directly affecting those tropical islands.

There's also the question of how much work is accomplished on those jaunts. "The entire island was in turmoil," sputtered an angry Burton when confronted with his 1975-76 visit to Puerto Rico. "There was rioting in the streets. I was under armed guard most of the time."

Indeed, press accounts during the period in question show that in the weeks before, during and after Burton's visit terrorists bombed an ITT office, a Burger King restaurant, several Army Reserve vehicles, two branches of the Chase Manhattan Bank and assorted other targets. The Puerto Rican government had cancelled all police leaves and mobilized 1,300 members of the National Guard.

Burton's congressional delegation spent most of its time meeting with representatives of the feuding political factions in an effort to restore peace to the island. "It was no midwinter Caribbean vacation," says the congressman.

The congressman notes in his own defense that he has worked hard to help the territories whose people he says are "just run over, left out or ignored" by most of the federal bureaucracy.

He boasts, with considerable legitimacy, of assisting economic development in the Northern Marianas, exposing a tryannical governor in American Samoa, securing delegates in Congress for Guam and the Virgin islands and improving job opportunities for natives in Puerto Rico and elsewhere.

Finally, there's the nasty business of politics. Human nature being no different in Washington than anywhere else, it's always more popular to kick someone when he's down--and Burton is in exactly such a prone position these days.

He had the atrociously bad judgment to form an alliance with former Rep. Wayne L. Hays, D-Ohio, before Hays was forced to resign from Congress in the midst of a full-blown Washington scandal. Burton then sought the post of House Majority Leader, only to end up with egg all over his face.

With that background, it probably was no coincidence that reporters working for at least five different news organizations found themselves simultaneously digging into Burton's travel records last month after receiving virtually identical "tips" about the embarrassing material they might find.

There undoubtedly has been a considerable amount of swimming, partying and relaxation during Burton's eight visits to the Virgin Islands, two trips to the South Pacific, three tours of Hawaii and seven flights to Puerto Rico.

Indeed, there's still far too much "junketing" on the part of many members of Congress. But Burton's case illustrates the dangers of oversimplified criticism of those travels.

thoughts

I myself am satisfied about you, my brethren, that you yourselves are full of goodness, filled with all knowledge, and able to instruct one another. — Romans 15:14.

"The good that is in you is the good that you do for others." Roger Babson, American statistician.

THE SNYDER DAILY NEWS

Published Sunday morning and each evening, except Saturday, by Snyder Publishing Co., Inc., at Snyder, Texas 79549.

Entered as second class matter at the post office at Snyder, Texas.

SUBSCRIPTION RATES: By carrier in Snyder $2.50 per month. By mail in Scurry and adjoining counties, one year $19.95, balance of Texas and all other states $28.25.

Roy McQueen, Publisher
Wacil McNair Editor

MEMBER OF THE ASSOCIATED PRESS.

The Associated Press is exclusively entitled to use for republication all news dispatches in this newspaper and also local news published herein. All rights reserved for republication of special dispatches.

Open 6:45
Cinema I
Showing Nightly
7:15 & 9:00 p.m.
REDD PEARL FOXX BAILEY
"NORMAN... IS THAT YOU?"
PG

Cinema II
OPEN 6:45
Showing Nightly
7:00 & 8:45
A billion dollar cross country chase where the nice guys finish first for a change.
MR. BILLION
PG

Snyder Chamber of Commerce.
Presents
Up with People

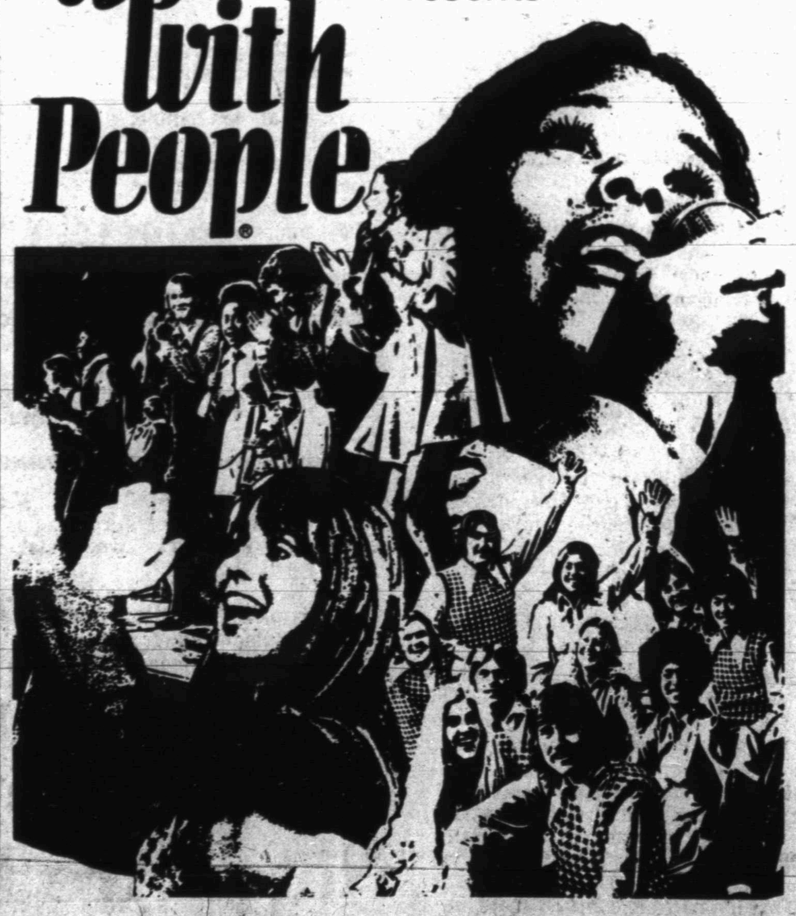

Musical entertainment for the entire family
TUESDAY MARCH 15, 7:30 P.M.
SCURRY COUNTY COLISEUM
Tickets Available
Snyder Chamber of Commerce
West Texas State Bank
Snyder National Bank

PREPARE NOW—Mrs. Ray Martin (left) and Mrs. James Dower, co-chairmen of the Flower Show held during the Scurry County Fair, suggest that now is a good time to plan and plant. The artistic arrangement was made by Mrs. Fred Davis to show possibilities for preserving and using local plants in decorating.

Group Urges Now Is The Time To Plant

The theme for District I of the Texas Garden Clubs, Inc., "Today's Determination Blooms in a Glorious Tomorrow", expresses a timely reminder that the reward for perseverance now is beauty and pleasure tomorrow.

A presentation by the "Up With People" organization was given. The public is invited to attend their meeting March 15.

Mrs. Edgar Carpenter presided over the brief business meeting. Information on flower show schools in this area is available to those interested. The program chairman, Mrs. Hugh Lowry, asked for program suggestions for the 1977-78 year. Martha Moore will report on the possibilities and the best time for visiting the rose gardens cultivated in Midland.

Mrs. Carpenter read from an article in a recent issue of the Lubbock Avalanche Journal in which epsom salts is recommended as supplementary feeding for roses. Four tablespoons once a month during the growing season sprinkled over the root perimeter and watered in thoroughly is said to promote growth, stronger, stems, increase basal breaks, and improve color and foliage.

Mrs. Davis, in her program on "Drying and Pressing Flowers and Plants," showed colorful flowers preserved with Silica Jel. Plant material dried or cured was shown in arrangements framed and covered with glass or mounted on weathered wood.

The hostess, Mr. Lowry, served coffee to eight members and three guests.

SCHOOL LUNCH MENU

ELEMENTARY SCHOOL

FOOD FOR THOUGHT: If we pause to think, we will have cause to thank.

Poorboy Steak w-Country Gravy
Fluffy Whipped Potatoes
Collard Greens
Hot Rolls
Applesauce Cake
Milk

THURSDAY

FOOD FOR THOUGHT: To speak kindly does not hurt the tongue.

Manager's Choice

FRIDAY

FOOD FOR THOUGHT: Happiness is the only thing we can give without having.

Peanut Butter & Jelly Sandwiches
Campbell's Tomato Soup
Orange Wedges
Tom Thumb Bars
Milk

SECONDARY SCHOOL

WEDNESDAY

Beef Tacos w-Taco Sauce
Cheese, Lettuce, Tomato, Radish
Spanish Rice
Tossed Garden Salad w-Dressing
Sopapillas
Whipped Honey Butter
Milk

THURSDAY

Manager's Choice

A little leftover marmalade may be heated and served with pancakes.

ATTEND LEGISLATURE—Shown above are representatives of local PTA members departing for PTA Day at the Legislature held today. From left are Mr. Bill Clayton, Mrs. John Jarrell, Mrs. W.B. McSpadden, Mr. Bill Hood and Mrs. Forrest Fox. Not pictured but also attending is Mr. Joel Griffin.

PTA Day At Legislature

Texas Senators and Representatives passed a concurrent resolution naming March 15 as PTA Day at the Legislature and expressing appreciation to the Texas PTA and its individual members for the services rendered on behalf of the children of the state.

Districts across Texas are making plans for participation in this event. Members were urged to arrive by 9 a.m. in order to visit sessions in both houses. The House of Representatives was to convene at 9:30 a.m. and Senators open their session at 10:30 a.m. A tour of the Capitol building will be available for those who want to take it. PTA members arranged to take a legislator to lunch.

Mrs. Forrest Fox of Snyder and first vice-president of 18th District PTA, served on the Legislation Team Committee at the 67th State Convention and one of the recommendations was for a "PTA Day in the Legislature."

The Stanfield PTA voted at its last meeting to participate at this special day. It is the feeling of the group that when backed by individual members, the administration, and board of education a lot good can be accomplished for our schools and the goals of Texas PTA have always been to provide a means for schools and parents to work together effectively to promote the health, safety and welfare of youth.

Planning to attend the special day from the Stanfield PTA are: Mr. Bill Clayton, Mr. Bill Hood, Mrs. John Jarrell, Mrs. W.B. McSpadden, Mrs. Forrest Fox and Mr. Joel Griffin.

Northeast Elementary Entertains Group

The 20th Century Club met at the Martha Ann Woman's Club Tuesday, March 8, with Mrs. C.W. Key as hostess. A program touching all phases of Texas art, was presented. The choir students of Mrs. Dorothy Kayser from Northeast Elementary sang. In keeping with the Texas theme, their first song was "Traveling" which talks about the way people came west, the railroad, movers, settlers' wifes and cowboys.

The second song was a Negro spiritual "Down by the Riverside." No Texas program would be complete without a Spanish or Mexican song and the group sang "Celito Linda" with nine members accompanying on baritone ukeleles. "Deep in the Heart of Texas" and a medley of songs from the Civil War period "Dixie Tenting Tonight," "Eating Goober Peas" and the chorus from the "Battle Hymn of the Republic" were sang.

The group closed with the singing of "Tzena Tzene" as about half the group danced the Horo to show their versatility. Mrs. Mary Williams, a teacher, and Geraldine Parker, principal at Northeast Elementary were with the group.

Loverta Lovell, from the Chamber of Commerce, introduced Mike Crouch, a representative from the Up With People program. He showed a promotional film telling of the program and then gave a brief history.

The group started in 1965, after the incidents at Berkley, to get youth involved and break communication barriers between races.

A small group touring in Florida, was the beginning. Today there are six companies touring the world. There are 450 students taking advantage of this one year educational experience with no political or religious overtones or emphasis. Each student pays $4000 for the privilege of joining the program and 15,000 applications for 450 openings attests to its popularity. The age limits are 18-25.

Students mostly do independent college level work during this year, some working on masters degree programs. Many colleges and universities accept this work for credit and the list is growing. All music for the program is written by Up With People members. The group will perform here March 15 at the coliseum at 7:30 p.m.

Texas art was the roll call subject for club members and many interesting facts were presented. Mrs. Charles Tyer, leader for the day, gave Webster's definition of art, the one most fitting our particular need today was "the embodiment of beautiful thoughts in sensous forms as in pictures, statue, music or speech, poetry, etc."

The highlight of the roll call was the showing of three water colors by Barbara Josephson which she had drawn in school to illustrate scenes from David Copperfield. Barbara is a former Snyder resident and a former pupil of Margaret Miller, club member.

During the business meeting, presided over by Mrs. Bob Dupree, the club voted to donate $15 to the American Field Service and $10 to the Up With People to help pay for meals.

BRIDGE

Oswald and Jim Jacoby

Four-card trump suit works

15

NORTH (D)
♠ K J 3
♥ J 7 2
♦ A K 6 2
♣ Q 10 8

WEST
♠ 7 2
♥ K Q 9
♦ Q 10 9 3
♣ 9 7 5 4

EAST
♠ 9 8 6 5
♥ A 10 6 4 3
♦ J 8
♣ 6 2

SOUTH
♠ A Q 10 4
♥ 8 5
♦ 7 5 4
♣ A K J 3

North-South vulnerable

West	North	East	South
	1 ♦	Pass	1 ♠
Pass	2 ♠	Pass	4 ♠
Pass	Pass	Pass	

Opening lead — K ♥

By Oswald & James Jacoby

Today's hand is an object lesson for those people who feel that having to play a game contract with four trumps opposite three is a fate worse than death.

Playing at four spades, South makes the key play at trick three. South discards a low diamond on the third heart instead of ruffing. After this, he makes the rest of the tricks with no trouble at all.

He has 10 top tricks in notrump, but the opponents will almost surely take five heart tricks before he can gain the lead.

Now let's look at the bidding. North has 14 high-card points, plus a 10 spot and his correct opening bid is clearly one diamond. His choice after South responds one spade lies between one notrump and two spades and two spades is the better call.

While South may have only four spades, he is just about as likely to have a five-card suit. A final spade contract is likely to be superior. Finally, if South does have just four spades he may try some other second bid and the partnership can still get to notrump.

And then for the proof of the pudding, South does have just four spades, but they are enough for game to wheel in.

Ask the Jacobys

A Florida reader wants to know how you show one ace and a void suit, when responding to a Blackwood four notrump.

This is one of those gray areas where everybody has an opinion and no one really knows what to do.

The Jacobys will bid six diamonds to show this provided we feel that our void is in a suit that we think our partner is worried about and we like our hand in general. Otherwise we just bid five diamonds.

We will discuss Blackwood complications in the articles starting Monday, March 21.

(Do you have a question for the experts? Write "Ask the Jacobys" care of this newspaper. The Jacobys will answer individual questions if stamped, self-addressed envelopes are enclosed. The most interesting questions will be used in this column and will receive copies of JACOBY MODERN.)

COMMUNITY CALENDAR

TUESDAY

The Art Guild Study Club will meet 7:30 p.m. at Martha Ann Woman's Club. Hostess: Mrs. Henrietta Lee.

Lambda Kappa Chapter of Beta Sigma Phi will meet at Martha Ann Woman's Club at 7:30 p.m.

WEDNESDAY

Sparkle City Squares will meet for Dance-Roger Fleckenstein, at 8 p.m. at the National Guard Armory.

Cosmorama Study Club will have a joint meeting with the Atheneum Study Club at 4:15 at the Martha Ann Woman's Club. Hostesses: Atheneum, Carolyn Hood; Cosmorama, Jane Ridenour.

THURSDAY

Snyder Chapter 450 O.E.S. will meet 7:30 p.m. Hostesses: Bess DeLoach, Pat Murphy, Othell Warren and Bessie Shipp.

Public invited to a meeting of the Colorado Basin Medical Society to hear address by Dr. Daniel W. Foster of Dallas. Scurry County Coliseum.

Hospital Auxilary meets at 10 a.m. in the board room of Cogdell Hospital.

The Scurry County Poetry society will meet 7:00 P.M. at the home of Mrs. Jim Brown SW of Ira. Program: Writing Light Verse. Mrs. Brown may be reached by calling 573-7956.

FRIDAY

Duplicate Bridge Club meet 1:30 p.m. at the Snyder Country Club.

DR. DAVID HENSLEY D.D.S.
ANNOUNCES THE OPENING
OF HIS DENTAL PRACTICE
AT
COGDELL PROFESSIONAL BUILDING
FOR APPOINTMENT CALL 573-8564

I'VE GOTTA RAISE SOME CASH
SALE
OUR FIRST REAL FRAME SALE IN 2 YEARS
Some 75 Percent Off
Some 50 Percent Off
Some 30 Percent Off
All At Least 20 Percent Off
$25,000 INVENTORY MUST GO
ARTIST CANVAS 20% OFF
Ramy Stoltz PHOTOGRAPHY
Southeast Corner—Snyder Square

Our invitation to you...

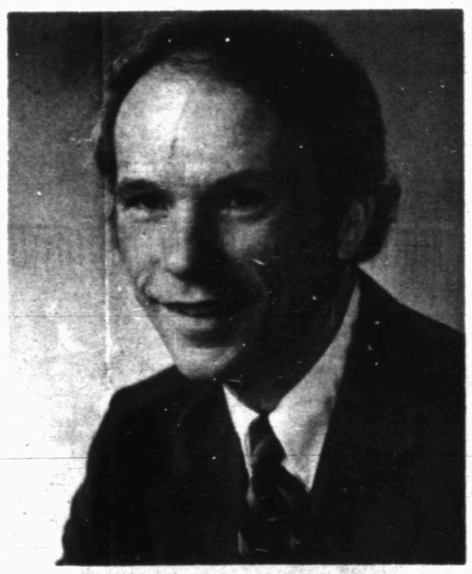

DR. DANIEL W. FOSTER

The Colorado Medical Society will have its regular monthly meeting at the Scurry County Coliseum, March 17. The speaker will be Dr. Dan Foster, nationally known endocrinologist.

In an effort on the part of the County Medical Society to bring up-to-date and valid information to the citizens its serves, the society has obtained this outstanding speaker and doctor. The meeting will be open to local citizens interested in scientific medicine. Dr. Foster will speak on hypoglycemia, low blood sugar, fatigue and related glandular disorders. A question and answer period will follow the presentation, and anyone attending is cordially invited to ask questions that might be of interest to them.

The presentation will be in Dining Room A of the Scurry County Coliseum at 8 p.m.

Dr. Foster and Dr. John O'Banion, president of the Colorado Basin Medical Society, were in post-graduate training together, and have been friends since those days. Dr. O'Banion became a certified specialist in surgery and Dr. Foster a certified specialist in internal medicine.

Your interest and participation is most cordially invited. A few of Dr. Foster's achievements are described below:

Dr. Daniel W. Foster is professor of internal medicine at the University of Texas Southwestern Medical School. He received the M. D. degree from Southwestern in 1955, graduating with the highest academic record of the class. Prior to joining the faculty he was a member of the research staff of the National Institutes of Health in Bethesda, Maryland. In addition to teaching, Dr. Foster carries on an active research program with emphasis on biochemical mechanisms in diabetes.

He is a member of Sigma Xi and Alpha Omega Alpha, the honorary scientific and medical societies. He is a former chairman of the Metabolism Study Section of the National Institutes of Health and is a member of the American Society of Biological Chemists, the American Society for Clinical Investigation, the Association of American Physicians, the American Diabetes Association, the American Federation for Clinical Research and the Southern Society of Clinical Investigation. He is Senior Attending Physician at Parkland Memorial Hospital and Consulting Physician to the Presbyterian and Veteran's Administration Hospitals of Dallas. He is Associate Editor of the Journal of Clinical Investigation and a member of the Editorial Board of Metabolism, Clinical and Experimental.

Dr. Foster is a ruling elder of the First Presbyterian Church of Dallas where he teaches in the church school. He was formerly chairman of the Dallas Urban Council of the Presbytery of Northeast Texas, responsible for the experimental ministries of the Presbytery. He is past Moderator of the Presbytery of Northeast Texas and from 1969-72 was a trustee of the Board of Education of the Dallas Independent School District. He is the host of "M.D.", a weekly live television show on Channel 13, the public television station of Dallas. Dr. Foster is married and the father of three sons.

Sponsored by

Colorado Basin Medical Society

THE BORN LOSER

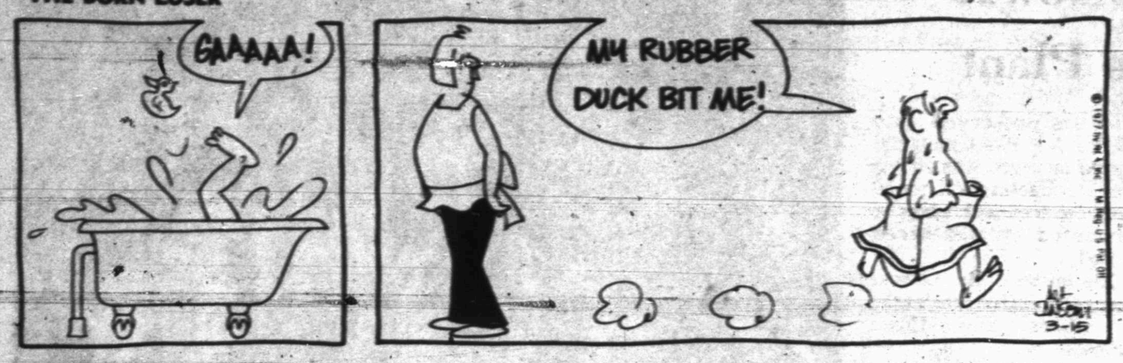

EEK & MEEK

BARNEY GOOGLE AND SNUFFY SMITH

FLASH GORDON

OUR BOARDING HOUSE

FUNNY BUSINESS

ACROSS

1 Madame (cont.)
5 Actor West
9 Babylonian deity
12 ____ Breckenridge
13 Potiche
14 Compass point
15 Sharp-sighted (comp. wd.)
17 Auxiliary verb
18 Shallow area
19 Set free (2 wds.)
21 Past time
23 Each and every
24 Alley ____
27 Homes (sl.)
29 Arabian port
32 Leo's son
34 Regard highly
36 Join the colors
37 Trademarks
38 Dustbowl victim
39 Korean border river
41 House fuel
42 New Deal program
44 Gardens
46 Praised
49 Organized athletics
53 Brink
54 Prolific
56 Mine product
57 Vermin
58 High (Lat.)
59 Corral
60 Feminine (suffix)
61 Sign type

DOWN

1 Mesdames (abbr.)
2 Indian maid
3 Southern constellation
4 Asian peninsula
5 Salutation
6 Couch
7 On the ocean
8 McLuhan's field
9 Observing
10 Jacob's brother
11 In case that
16 Flees for marriage
20 Animal of South America
22 Wretched (sl.)
24 Margarine
25 Farmyard sound
26 Law officer
28 Zibeline
30 Goddess of fate
31 Cape
33 Close relative
35 Slave
40 Kidnap
43 French cream
45 Plastic wrap
46 Maw
47 Put on the payroll
48 Egress
50 Boy
51 Inside (pref.)
52 Baseballer Musial
55 Honey maker

Answer to Previous Puzzle

K	A	P	P	A			F	R	A	P	P	E
M	E	N	H	I	R		E	E	R	I	E	R
O	R	I	O	L	E		E	N	D	E	A	R
P	R	O	N	E		A	L	O	E			
S	Y	N	E		P	U	S		N	E	S	T
			D	Y	E	S		U	T	T	E	R
F	H	A		E	A	T	E	R		N	R	A
U	A	W		A	R	R	A	S		A	B	M
S	H	E	A	R		I	R	A	Q			
S	A	S	S		V	A	N		U	S	E	R
			P	L	A	N		K	E	E	N	E
F	A	C	I	A	L		M	E	A	T	U	S
E	M	E	R	G	E		I	N	S	E	R	T
W	I	S	E	S	T		S	T	Y	L	E	

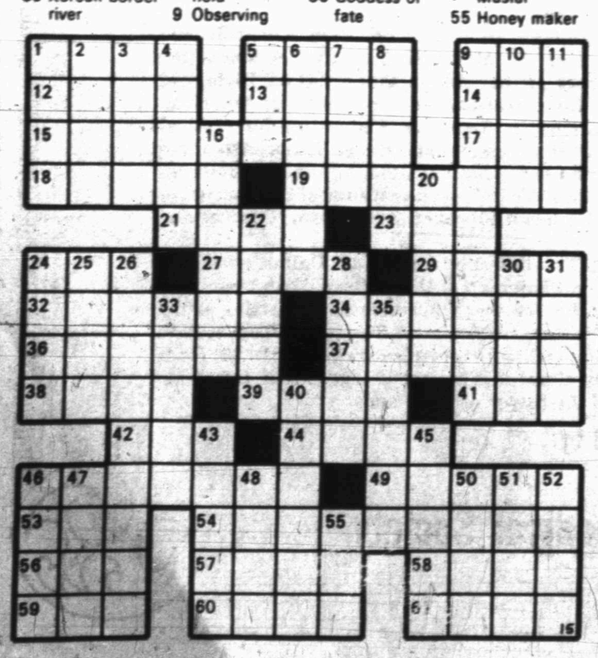

SIDE GLANCES

"Would you care to test-drive the car . . . you pay for the gas, of course!"

FRANK AND ERNEST

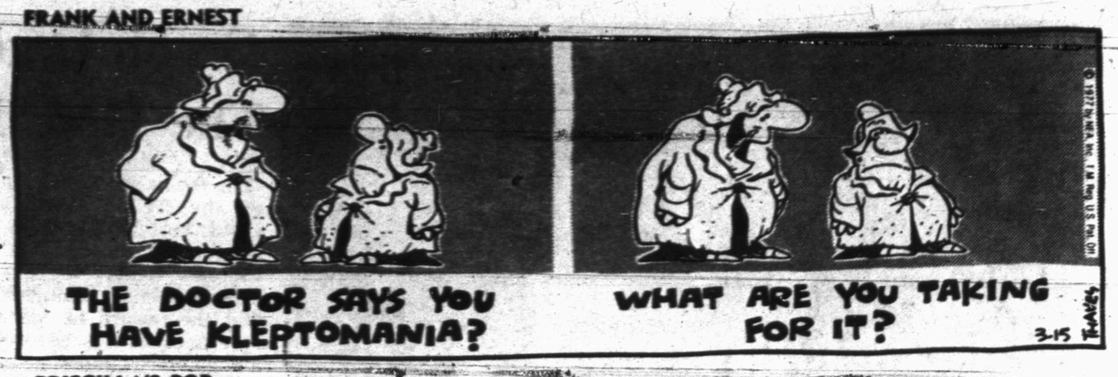

PRISCILLA'S POP

WINTHROP

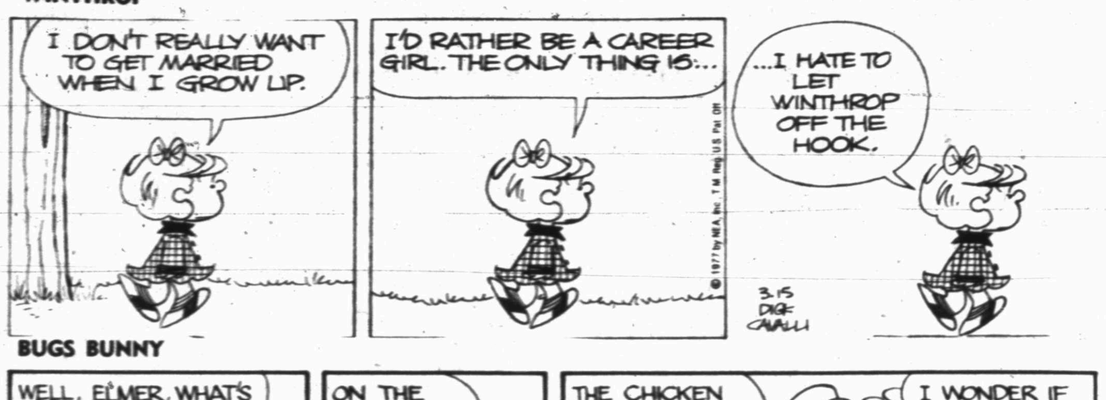

BUGS BUNNY

ALLEY OOP

CAPTAIN EASY

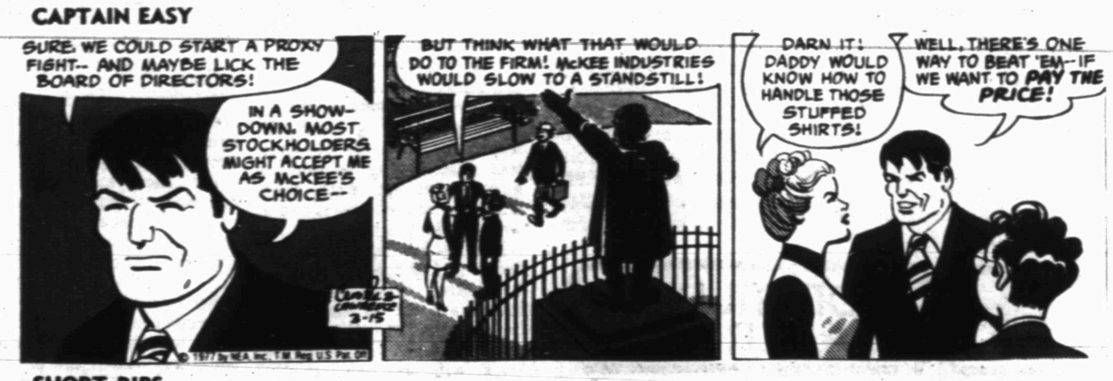

SHORT RIBS

BLONDIE

DENNIS THE MENACE

"I'VE FLOWN THREE TIMES ALREADY."

"BROOMS DON'T COUNT, MARGARET."

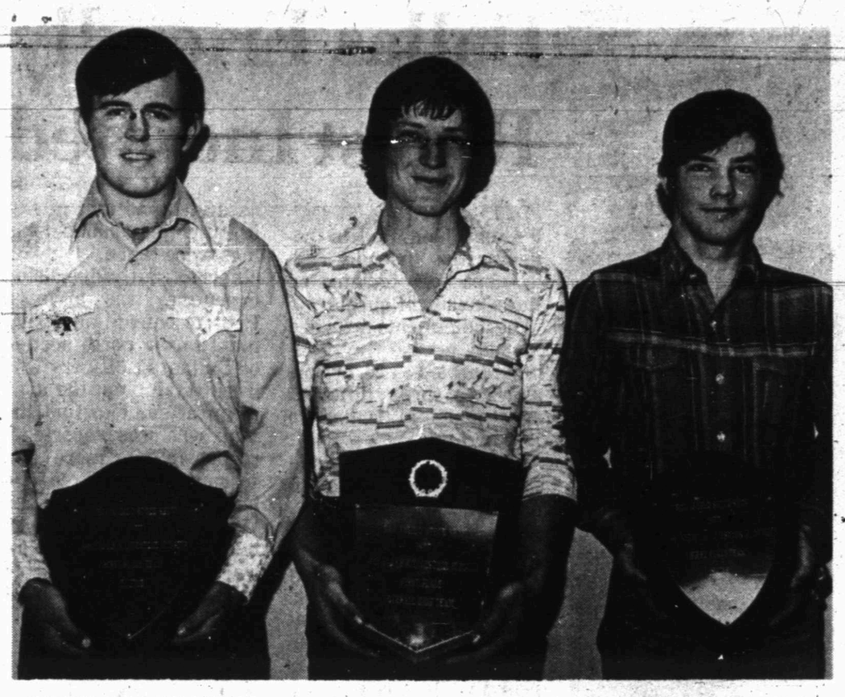

FIRST PLACE TEAM—The three men of the Snyder High School livestock judging team shown above won first place in beef cattle judging, first place in swine judging, and first place in the overall livestock judging competition in a contest held Saturday in San Angelo in which about 50 teams participated. From left are Kenneth Goldsmith, Billy Rollins, and Ray Hill. Individually, Goldsmith placed first in beef cattle judging and fifth overall; Rollins was third in sheep judging and sixth overall and Hill was first in swine judging and tenth overall. (SDN Staff Photo)

Carter To Visit Average Family

CLINTON, Mass. (AP) — Edward Thompson's wife and eight children here in this small New England mill town call themselves the "average American family,"

The household will lose some of its averageness Wednesday night when President Carter drops by to spend the night in the Thompsons' 100-year-old, five-bedroom home.

The Thompsons will be hosts to Carter on St. Patrick's Day eve during his first "meet-the-people" trip.

They are avowedly average and, while staunch Democrats, claim to be little involved in politics.

"He's so busy at work, my husband has no time for political or social activities," Kay Thompson said, protesting politely that she had little time to talk on the phone because she wanted to get the house ready for her guest.

"I'm not a fund raiser," said Thompson, office manager for a beer distributor. "That's what did it."

That's precisely the type of family that was needed to settle a political tempest which arose with the announcement on March 1 that Carter would spend the night with Democratic worker Eva Hester.

Life-long residents of Clinton, a town of 13,500 mostly Irish Democrats 35 miles northwest of Boston, the Thompsons were chosen after it was decided Miss Hester was too political for a meet-the-people visit.

She ran in the 1974 primary for lieutnant governor against the eventual winner, Thomas P. O'Neill III, son of Speaker of the House "Tip" O'Neill, is active in state Democratic politics, and holds a job with the state legislature.

Thompson, 56, and his 55-year-old wife were notified by the White House on Sunday that they would be hosts to the President.

The Thompsons have five grandchildren. Four of their children still live at home. Three others are married, and the eighth, Patrick, is a junior at the University of Indiana.

Sweeteners

(Continued from page 1)

chasers buy big quantities and hoard it, the supply will run out, he said.

Mrs. Billie Randell, assistant manager at Safeway, said shelves in the artificial sweetener section there were bare.

"We have more on order, but we don't know whether we will get it or not," she said.

Sterling Parker, owner of Rainbow Market, said his store had a few packages of sweetener this morning, but it had been moving fast.

"We had one customer yesterday who bought 10 boxes of Sweet 'n Low," said Parker. "So, it's not going to last long."

Len Webster, manager of Furr's Supermarket, said his store had a heavy run on the artificial sweeteners.

"Our dietetic counter is pretty well wiped out now," said Webster. However, he said he believed there would be enough to go around if the customers would be patient. However, some people, especially those who can't take sugar in their diets, are uneasy over the situation.

Webster was waiting for his next truck to see whether he would get another shipment. "We won't know until the truck gets here," he said.

All of the retailers indicated that they had many customers who would face hardships if they were unable to get saccharin, which the Food and Drug Administration plans to ban within the next 120 days.

Heavy runs on the artificial sweeteners were reported across the nation from New York to Seattle and Atlanta.

Sweet 'n Low is the nation's largest selling artificial sweetener. Ira Eisenstadt, vice president of Cumberland Packing Corp. of New York, which produces Sweet 'n Low, said last week his plants might have to close because of the proposed saccharin ban.

On Monday, however, he said the firm's three plants were going on a 20-hour work days to try to keep up with orders.

"I dare say we've gotten rid of a two-month supply in two days," Eisenstadt said.

At New York City supermarkets, shoppers jammed aisles where the artificial sweeteners are stocked.

CANCER DRIVE LAUNCHED—Helen Hatter, left, and Donna Fowler are co-chairmen of the Advance Gifts Division of the local Cancer Crusade, which launched its drive Monday. The Advance Gifts campaign will continue through Sunday. This division seeks contributions of $25 or more per person and anyone wishing to contribute in this division is asked to call 573-2983 or 573-0856. The Advance Gift goal this year is $4,550. (SDN Staff Photo).

Says States Should Determine Pot Penalties

By W. DALE NELSON
Associated Press Writer

WASHINGTON (AP) — The Carter administration wants to abolish federal penalties for possession of small amounts of marijuana, but it says states should decide for themselves whether to decriminalize their own marijuana laws.

Dr. Peter G. Bourne, Carter's choice to direct the Office of Drug Abuse Policy, said Monday the administration "will continue to discourage marijuana use, but we feel criminal penalties that brand otherwise law-abiding people for life are neither an effective nor an appropriate deterrent."

Bourne testified Monday before the House Select Committee on Narcotics Abuse and Control, which continued hearings today on the issue.

The administration feels the federal government "should not seek in any way to influence" states' decisions on decriminalizing laws against possessing small amounts of marijuana, he said.

The existing federal law on simple possession is now "rarely enforced" and should be dropped along the lines suggested in the bill recently submitted to the Congress, he said.

Los Angeles Police Chief Edward Davis attacked the administration's stand, arguing that no one "from the President down through the lowest bureaucrat should in any way attempt to act as a huckster for the decriminalization of marijuana ...."

The outspoken police chief called arguments in favor of decriminalization "poppycock," "claptrap" and "hypocrisy."

Present federal law provides a fine of up to $15,000 and a maximum of five years' imprisonment for possession of marijuana by first offenders, with double that for second offenders. The bill pending in Congress would substitute a civil fine with no criminal record for possession for personal use.

NAACP Hears 4 Candidates

NAACP met at Central Elementary auditorium Monday night. Guests at the meeting were Mrs. James Vincent, Mrs. Mel Zane Gilbert, Jerry Rice and Ted Hanson, all candidates for the school board.

The candidates introduced themselves and told of their interest in being a candidate on the school board. There was a short question and answer period. All candidates urged Snyderites to vote in the upcoming election, April 3.

MARKETS

Midday Stocks

By The Associated Press

Alcoa	58⅝ up ⅜
AT&T	62¼ up ⅛
Atl Rich	53½ up ¼
Armco	29¼ up ⅛
Beth Stl	39⅜ up ½
Borden	33⅝
Brit. Pet	1¼ up ⅛
Celanese	48½ up ¼
Chrysler	19⅞
Cities Svc	61 off ⅜
Coca Cola	78½ up ⅜
Cont Oil	35½ up ⅜
Dow Chem	39⅝ up ⅛
duPont	132⅞ up ⅞
DXL	11½
Eastman	73⅞ up ⅝
El Paso NG	15⅛ off ⅛
Exxon	53 up ½
Fairchild Cam	34½
Ford	58¼ up ⅛
Gen Elec	51½ up ⅛
Gen Foods	31¾ off ¼
Gen Mtrs	72 up ⅛
Gen Tel	29¼ up ⅛
Gen Tire	26⅝
Goodrich	29¼ up ⅜
Great A&P	12⅞ up ⅜
Gulf Oil	30⅛ up ⅛
Gtf St Ut	13⅝
Harte-Hk	28¼ up ⅛
IBM	284¾ up ¾
Int Paper	57 up ¼
Jhn-Man	32⅛ up ⅛
Johns-Jn	72⅛ up ⅜
Litton	14⅝ up ⅛
Marat Oil	57⅛ up ⅛
Mobil Oil	70½ up ½
Monsan	78 up ⅜
Penney	41
Phill Pet	59⅞ up ⅝
RCA	29⅝ up ⅛
Safeway	47¾ up ¼
Sears	63⅛ up ⅛
Sony Cp	10¼ up ¼
Sou Pac	33⅜ up ⅛
Stand Oil Cl	41¾ up ¼
Stand Oil Ind	53⅜ up ¼
Sun Co	45 up ⅜
Texaco	27⅞ up ⅜
Texas Inst	85 up ⅜
Time Inc	36 up ⅛
Un Carbide	60⅜
Uniroyal	9⅞
US Steel	49⅜ up ⅛
Woolworth	25⅛ up ⅛
Xerox	50¼ up ⅛

Grain

CHICAGO (AP) — Wheat No 2 hard red winter 2.61¼n. Tuesday; No 2 soft red 2.61¼n. Corn No 2 yellow 2.55¼n hopper 2.50¼n box. Oats No 2 heavy 1.89¼n. Soybeans No 1 yellow 8.18n.

No 2 yellow corn Monday was quoted at 2.54½n hopper 2.49½n box.

Livestock

FORT WORTH (AP)—Livestock prices Tuesday.

Cattle and calves: 600; slaughter cows and calves steady. All feeder cattle, steers and heifer steady.

Slaughter cows: utility 26.00-28.60; cutter 25.00-27.75.

Slaughter calves: choice 300-550 32.50-34.00.

Feeder steers: choice 300-500 lb. 41.00-45.00; good 37.00-42.00; good and choice 500-700 lb. 36.00-38.50.

Feeder heifers: choice 300-600 lb. 32.00-35.00; good 28.00-32.00.

Hogs 300. Barrows and gilts 75-1.00 lower; US 1-2 200-220 lb. 36.50-37.00, US 1-3 190-250 lb. 36.00-36.50, US 2-3 200-270 lb. 35.00-36.00 Sows: steady, 1.00 lower; 1-3 300-600 lb. 31.00.

Boars: 300-650 lb. 21.00, 160-240 lb. 26.00-27.00.

Sheep: 25; small lot spring slaughter lambs 80-95 lb. 46.00.

Survey

(continued from page 1)

County Clerk Beverly Ainsworth plans to have linen copies of the map made to keep on file. The orginal is scheduled to go to the Scurry County Museum.

The survey was signed by H.M. Stoneham, representing Mitchell County, and H.A. Goodwin, representing Scurry County. The survey extends from the southwest corner of Scurry County, near Lake J. B. Thomas, to the southeast corner, near Inadale and it cost each county $90. The fee was $3 per mile for each surveyor.

Judge Brice, who had preserved the field notes, was county surveyor here when he first came to Scurry County. He also was an attorney and served as county judge.

In other business Monday, county commissioners received a report on delinquent tax collections in the Hermleigh Independent School Cistrict, and approved a resolution to keep the Scurry County sheriff's office on the Texas Law Enforcement Teletype Network. The teletype participation is funded by the Criminal Justice Department, but the county must maintain the equipment at a cost of $105 per month. The resolution adopted Monday will be in force until January of 1982.

Marshall Refuses To Testify

WASHINGTON (AP) — Secretary of Labor Ray Marshall, unable to obtain guarantees that his testimony would remain private, refused today to tell a House subcommittee what's going on in the government's probe of a scandal-ridden Teamsters pension fund.

Marshall canceled his appearance before the subcommittee after discussing the matter with its chairman. Labor Department spokesman John Leslie said Marshall informed the chairman he will not testify at this time.

At public hearings Monday panel members bristled at their inability to get an open accounting of the 18-month investigation of alleged ties with organized crime and questionable loan practices by the Central States, Southeast and Southwest Pension Fund.

Use Snyder Daily News Classified Ads—Call 573-5486.

HOSPITAL NOTES

ADMISSIONS: Beverly Herring, Rt. 1, Fluvanna; Nita Jones, Box 1115; Gilbert Arizmendi Jr., Clairemont Rt., Box 11A; Rene Morin, Rt. 3, Box 291; Dorman Beane, Rt. 1, Box 94; Mattielou Prince, 1915 16th; J.L. Campbell, Rt. 1, Hermleigh; Rebecca Thornton, 3203 40th; Jewell Leatherwood, Rt. 3, Box 215; Patricia Sanders, 219 37th; Edward Lewis, 508 32nd; Gwen Herring, Rt. 1, Box 17; James Mills, Rt. 3, Box 330; M.C. Burditt, 2406 Ave. E; Ernest Peterson, Rt. 1 Hermleigh.

DISMISSALS: Teddie Hildebrand, June Browning, Jack Beall, Julia Thornton, Larry Denson, Beatrice Aylor, Maude Beard, Jeremy Triplett, Paul Gilliam, Mary Conrad, Gertie White, Lillie Wenetschlaeger, Lindsey Davis, Robert Bryant, Williams Neal.

BIRTHS

Mr. and Mrs. Michael Herring, Rt. 1, Fluvanna, are the parents of a 6 lb. 11 oz. girl, born at 2:19 p.m. March 14 in Cogdell Memorial Hospital.

Mr. and Mrs. Johnny Jones, Box 1115, are the parents of a boy, born at 4:06 a.m. March 14 in Cogdell Memorial Hospital. He weighed 7 lb. 10 oz.

Theft Case Under Probe

Police officers are probing the reported $90 theft of materials from a house construction site.

E.J. Hardin told police that a service pole, a service cable and an electrical safety breaker box were taken from the site of a house construction at 4121 Jacksboro. The theft was reported to officers Monday.

In other police activity, officers reported a minor hit-and-run traffic mishap that occurred Monday afternoon at the courthouse.

A parked 1973 Oldsmobile owned by Jimmy Don Everett was struck by another vehicle which left the scene of the accident. Everett's Oldsmobile was operated by his wife, Ann, an employe at the courthouse who had parked the car in the east parking lot when the mishap occurred.

OBITUARIES

Mrs. Southall

Mrs. Winnie Southall, 82, mother of Mrs. Olin Bunch of Snyder, died at 4:30 p.m. Monday in Brownwood Community Hospital.

Services are set at 10 a.m. Wednesday in Brownwood. Graveside service will be held at 4:30 p.m. Wednesday in Vernon.

Also surviving are three sons, Don Southall of Abilene, Morris Southall of Brownwood and Burl Southall of Ft. Worth.

Mrs. Gilliam

Funeral service has been set for 2 p.m. Wednesday at the Bell-Seale Funeral Home Chapel for Mrs. Opal Gilliam, 76, who died Sunday night in Cogdell Memorial Hospital.

The Rev. R. Virgil Mott and the Rev. E.E. Pinkerton will officiate. Burial will be in the Snyder Cemetery, under direction of Bell-Seale Funeral Home.

1¢ PRINT SALE
BUY ONE PRINT AT REGULAR PRICE, & GET ANOTHER, OF EQUAL VALUE OR LESS FOR 1¢
BECKENDORF, BOYD, GARTLAND & WINBERG PRINTS NOT INCLUDED
this with that

WEIGHT CONTROL SEMINAR
P.O. Box 398, Snyder
April 1,2 - $10 Person

DR. DON McLEOD D.V.M.
ANNOUNCES THE OPENING OF HIS PRACTICE AT THE
SCURRY CO. VETERINARY CLINIC
37th & EAST HIWAY
573-3817
573-5560 Emergency

Hunters Headquarters
We Buy-Sell-Trade guns
Loans on Anything of Value
This Weeks Special
Ice Chests $8.00
TIMELY PAWN
2409 Ave R 573-9335

JERRY RICHARDSON
IS YOUR NEW
Kirby
VACUUM DISTRIBUTOR
CALL FOR HOME DEMONSTRATION OR SALES & SERVICE AT
RICHARDSON SEWING CENTER
2415 COLLEGE 573-2812

We are proud to be
Living Proof
OF JESUS CHRIST
along with area Southern Baptist Churches
OUR REVIVAL IS
MARCH 13-20 7:30 P.M.

EVANGELIST
ANTHEM WADE
RETIRED PASTOR, MISSIONARY AND FORMER SCURRY COUNTY RESIDENT
KNAPP
BAPTIST CHURCH
2 MILES NORTH OF LAKE THOMAS DAM

Federal Numbers Often Conceal Real Picture

NEW YORK (AP) — Those who probe beneath the numbers of the Consumer Price Index, due to be released late this week, will probably find that the news conveyed isn't as ominous at it first appeared.

The reason is that when prices rise, as the index is likely to show, penny-wise customers refrain from buying, tend to reduce the amount purchased or substitute.

It isn't always possible to cut or substitute items—there's a point beyond which you cannot cut fuel consumption, for example - but when it is possible, you may be certain that it is done.

The index is based on afixed market-basket of certain goods in certain volume. It does not allow for the exercise of choice, and choice most certainly was exercised by users of food items affected by the big freeze.

Moreover, the volume of goods measured in the Consumer Price Index is based on consumption patterns of 1960-1961, due to be revised later this year. "The CPI will jump," observes Citibank's publication "Economic Week,' but "to the extent that consumers are buying less of these skyrocketing items, their total dollar expenditures may not be much different."

Many Americans need not be told this, because like the ancient Greek who was told to turn every stone to find what he sought, a buried treasure, they have learned to turn every number to determine the truth.

In dealing with government numbers they have found that the appearance isn't always the reality — That numbers are weighted, adjusted, revised, corrected — and that what goes up one month, inexplicably, might come down in the next, equally without explanation.

Sometimes also the numbers we use to guide our interpretation of the economy conceal within themselves the real story. It is happening in Housing markets right now, which we are told will benefit from 1.8 million starts in 1877.

The makeup of that overall figure, which often is compared unfavorably with the 2 million-plus numbers of several years ago, including a fascinating expectation that 6.3 million of these units will be single-family.

If the number is achieved, and the National Association of Realtors expects it to be, it would be the second best year ever in this category.

That so many single-family units should be planned, at a time when it is frequently said that most families have been priced out of the market, is highly significant and suggestive of economic vitality and confidence.

We might also question our interpretation of the Dow Jones Industrial Average, used by almost every analyst to measure the value and strength of stocks and the direction in which they are headed.

How often have we heard of the average reaching a new high? Very often. And how often do we hear or see it noted that, in constant or real rather than inflated dollars, it is 43 percent below its high of 10 years ago? Seldom, probably never.

In an economy run and ruled by the numbers, Americans have come to be a bit suspicious of numbers, lest the numbers lead them astray. They turn them over.

Sympathy, Not Tea For Fat Pastor

By Abigail Van Buren

© 1977 by Chicago Tribune-N.Y. News Synd. Inc.

DEAR ABBY: OFTEN A GUEST asked you whether a hostess should ask a drop-in guest if he (or she) wants any refreshments or to just go ahead and serve something. You said, "The gracious hostess doesn't inquire—she acts. Serve whatever you have, but drop-in guests shouldn't expect a feed-in." I disagree with you, Abby.

I am a pastor's wife, and oh, how I wish well-meaning parishioners would quit feeding my husband! His clothes are bursting at the seams. He is earnestly trying to lose weight, but with all the calls he has to make and people shoving goodies at him constantly, it is almost impossible for him to stay on a diet.

I am not saying he doesn't enjoy eating, because he does. But it would be so much easier for him to refuse if he were asked, instead of served. Please publish this. It might help. But don't use my name or the town from which this came. Thank you.

PASTOR'S WIFE

DEAR ABBY: OFTEN A GUEST'S letter prompts me to say that I too have often been a guest in the homes of friends who know perfectly well that I am a Mormon. Yet they still say, "Shall I fix some coffee? Or would you rather have tea?"

Abby, please remind those thoughtless people that Mormons drink neither coffee or tea. Thank you.

PROVOKED IN PROVO

DEAR ABBY: Apropos OFTEN A GUEST: The guest who gets me is the one who replies, when asked if he wants something: "If YOU are going to have something, I'll join you."

OFTEN ANNOYED

DEAR ABBY: Aha! I caught you. You aren't always right. I think the hostess who serves refreshments without first asking her guests if they want anything is presumptuous and inconsiderate.

It should be the privilege of the guest either to partake of refreshments or refuse. But if something is set before him, he feels compelled to eat it, lest he offend the hostess.

I have avoided calling on a certain relative who is a notoriously poor cook because she insists that her guests eat, regardless of the time of day or night. Her heart may be in the right place, buy my stomach can't take it.

BICARB BETSY

DEAR ABBY: People who are so stupid as to refuse a cup of coffee when they really want one deserve to go without.

This business of having to BEG folks to have a cookie or a sandwich is for the birds. Whatever happened to the simple "yes" or "no" when something is offered? I ask once, and whatever answer I get is okay by me. I don't beg anybody to eat or drink anything in my home.

SARAH IN SUN CITY

DEAR ABBY: I don't agree with you.

I am on a limited budget, and I can't afford to prepare refreshments to throw out. I always ask if anybody wants anything first. And I am only too glad to serve whatever I have, IF it is wanted, but it bugs me to watch guests toy with their food and pretend to enjoy it when they really don't.

BUGGED IN BARSTOW

DEAR ABBY: I agree with you. If you have something in the house for company, put it out and let them take it or leave it.

I used to ask people who dropped in if they wanted a piece of my freshly baked homemade bread, or a slice of my just-out-of-the-oven, green-apple pie. And they would say, "Not right now, but it sounds so good, would you mind wrapping up a little piece for me to take home?"

Now, Abby, you know I'm not going to wrap up ONE piece of bread or one slice of pie for a whole family. So there went a whole loaf of bread and a whole pie!

SHIRLEY

DEAR SHIRLEY: Your mistake was in describing the goodies. You should have just made the offer and skipped the commercials.

For Abby's new booklet, "What Teen-agers Want to Know," send $1 to Abigail Van Buren, 132 Lasky Dr., Beverly Hills, Calif. 90212. Please enclose a long, self-addressed, stamped (24¢) envelope.

Washing with an oil-based soap after exposure to poison ivy is dangerous because the poison is soluble in oil and is spread by it instead of removed.

BUD'S OFFICE SUPPLY
NOW OPEN
In New Location
3405 Snyder
Shopping Center 573-3553

CLYDE HALL
Snyder Insurance Agency
COMPLETE INSURANCE AGENCY
P.O. BOX 530 SNYDER, TEXAS
1820 26th ST. PHONE 573-3163

CIRCUS HIS MIDDLE NAME—It's a fact. He's Toby Circus Ballantine, just one of the crazy capering clowns cutting up in all three rings of the American Continental Circus, which is coming to the Scurry County Coliseum on Friday, March 18. There will be two performances, one at 4:30 p.m. and another at 8 p.m. Tickets will go on sale at the door one hour before each show.

Dallas 'Friendly Rapist Indicted

DALLAS (AP) — A Dallas man identified by police as the "friendly rapist" has been indicted on three counts of burglary.

The indictments returned Monday accuse Guy William Marble Jr., 29, of burglarizing three different apartments in Dallas in 1975 and 1976.

Dist. Atty. Henry Wade said that the burglary indictments were sought instead of rape indictments because burglary would be easier to prove in court than aggravated rape. Wade pointed out that rape carries a maximum sentence of 20 years in prison while burglary of a dwelling carries a maximum sentence of life in prison.

"You have to carve one offense out of one transaction," Wade said in explaining that the same complaining witness cannot be used to gain two separate convictions.

Wade also said that prosecutors will have to prove that Marble burglarized a residence with the intention of committing a felony or theft. He said the evidence against Marble in the burglary charges would include testimony from the alleged victims that they were sexually assaulted and that money or other personal belongings were taken.

Marble, an advertising executive, was arrested Feb. 14 outside an apartment in the north section of Dallas by officers who were staking out the area in an attempt to find the man who was reportedly responsible for more than 40 rapes in the area. He had been called the "friendly rapist" by police because of his attitude towards his victims. Marble is being held in lieu of $750,000 bond.

Panel Urges Limit On Sugar Imports

WASHINGTON (AP) — The International Trade Commission has recommended that President Carter limit imports of sugar to 4,275,000 tons a year for a five-year period.

Sugar imports last year totaled about 4.7 million tons.

The commission suggested Monday restricting cheaper imports to protect domestic producers from prices they say have fallen below production costs.

A group of sugar refiners opposed to the quotas contend that an annual quota of 4.2 million tons could increase the retail price of refined sugar to at least $16 per U.S. family a year.

They said the total impact on the economy would be more than $1 billion.

U.S. sugar prices climbed to more than 64 cents a pound in 1974, but have now fallen off to less than 11 cents a pound.

Sugar growers say they need between 13 and 15 cents a pound for raw sugar just to break even.

The President has 60 days to act on the recommendations.

Lubbock Liquor Firms Penalized

LUBBOCK, Tex. (AP) — A federal judge has levied $27,500 in fines against five of eight defendants who pleaded no contest to charges that they fixed priced on liquor sold in some wet areas of Lubbock County.

One defendant also received a one-year probated sentence Monday from U.S. District Court Judge Halbert O. Woodward.

Prosecutors said two more one-year probated sentences, two 30-day jail terms and another $2,000 in fines have been offered in plea bargaining arrangements for the other three defendants.

Prosecutors added that they believe it would be the first time in Texas that jail sentences have been handed out in an antitrust case.

Defendants pleading nolo contendre were:

The Lubbock County Beverage Association; Cecil's Inc. of Lubbock; Crossed Keys Package Store of Lubbock; Pinkie's Inc. of Odessa; the All Star Company, Inc. of Lubbock; Bob J. Grimes, Lubbock manager of Pinkie's Inc.; Hubert Odom, president and general manager of Cecil's, Inc.; and Kenneth Odom, secretary-treasurer and manager in charge of operations at Cecil's.

Of the corporate defendants, Pinkie's was assessed a $15,000 fine while Cecil's was fined $10,000. The beverage association was fined $5,000 and the All Star organization $2,500.

Grimes was fined $5,000 and assessed a one-year probated sentence.

Not sentenced officially were the Crossed Keys store and the two Odoms.

The Odoms were offered $1,000 fines, one-year probated sentences and 30-day jail terms, but Hubert Odom's lawyer said he wishes to oppose the confinement portion of the proposed sentence.

Shutdown Of Plant Okayed

AUSTIN, Tex. (AP) — The railroad commission Monday authorized Chevron U.S.A. to shut down its Sivells Bend gas plant in Cooke County.

The plant produces liquefied petroleum gas.

The uncontested action was based on declining volumes of available casinghead gas needed for processing and increasing volume of supplemental gas required for plant and lease operation.

LivingProof
IS Good News

THE FOLLOWING SOUTHERN BAPTIST CHURCHES INVITE YOU TO ATTEND LivingProof REVIVAL SERVICES

MARCH 13-20

AVENUE D BAPTIST CHURCH
BETHEL BAPTIST CHURCH
COLONIAL HILL BAPTIST CHURCH

FLUVANNA BAPTIST CHURCH

KNAPP BAPTIST CHURCH
TEMPLO BAUTISTA

SPONSORED BY MITCHELL-SCURRY BAPTIST ASSOCIATION

Good News Texas

Michigan Has Top Spot In Season's Final Poll

By DAVE KAYE
AP Sports Writer

Fame is fleeting.

Two weeks ago, the University of San Francisco was coasting along with a 29-0 record. Then along came Notre Dame and the Irish ended the Dons' skein, beating them 93-82. The loss dropped San Francisco from No. 1 in The Associated Press Top Twenty to No. 3 after the Dons had held the top position most of the season.

Last week, San Francisco went up against the Runnin' Rebels of Nevada-Las Vegas and lost again, 121-95, in the opening round of the NCAA tournament, and plummeted to eighth in the final poll of the season.

Michigan, 25-3, finished No. 1 with 893 points, garnering 28 first-place votes in national balloting by a panel of 49 sportswriters and broadcasters. The Wolverines beat Holy Cross 92-81 in the first round of the NCAA tournament after edging Marquette 69-68 in their regular-season finals.

UCLA, 24-4, beat Louisville 87-79 in the NCAA tourney and held its No. 2 ranking with 836 points, receiving eight firstplace votes. Kentucky, 25-3, was one of the big climbers in this week's poll, vaulting from sixth to No. 3 with 775 points and seven first-place votes after routing Princeton 72-58.

Nevada-Las Vegas, 26-2, beat San Francisco and rose one place from to fourth with 743 points and five No. 1 votes. North Carolina's Tar Heels, 25-4, beat Purdue 69-66 but fell from fourth to No. 5 with 638 points and one first-place vote.

Syracuse's Orangemen, 26-3, upset Tennessee 93-88 in overtime in the NCAA and leaped from 10th to No. 6.

Marquette, 21-7, in addition to losing to Michigan, beat Cincinnati 66-51 in the NCAA and jumped from 16th to seventh.

After San Francisco, 29-2, came Wake Forest, 23-6. The Deacons, unranked a week ago, defeated Arkansas 86-80 in the national tourney and leaped to No. 9. Notre Dame's Fighting Irish, 21-6, beat Hofstra 90-83 in the NCAA and moved from 15th to 10th, rounding out the top 10.

Alabama, 25-4, beat Memphis State 80-63 in the first round of the National Invitation Tournament and climbed one spot to 11th. Detroit, 25-3, beat Middle Tennessee 93-76 in an NCAA opening-round game and vaulted from 17th to 12th. Minnesota, 22-3, did not play, and remained 13th.

Utah, 22-6, beat St. John's, N.Y., 72-68 in an NCAA game and rose from 19th to 14th. Tennessee, 20-9, finished 15th after losing to Syracuse.

Kansas State, 23-7, defeated Providence 87-80 in the NCAA tourney and wound up 16th in the poll. North Carolina-Charlotte, 24-3, beat Central Michigan 91-86 in overtime in another NCAA game and moved from 18th to 17th.

Arkansas, 26-2 and No. 8 a week ago, plunged to 18th after losing to Wake Forest. Louisville, 21-7, lost to UCLA and fell from 14th to 19th.

Rounding out the Top 20 was VMI, 26-3. The Keydets, who were unranked a week ago, beat Duquesne 73-66 in an NCAA contest.

Cincinnati, 2-5, Providence, 24-5, and Arizona, 21-6, all lost in the NCAA tournament and fell out of the final poll.

The Top Twenty teams in The Associated Press college basketball poll, with first-place votes in parentheses, season records and total points. Points based on 20-18-16-14-12-10-9-8-7-6-5-4-3-2-1:

1. Michigan (28)	25-3	893
2. UCLA (8)	24-4	836
3. Kentucky (7)	25-3	775
4. Nev-LV (5)	26-2	743
5. N. Carolina (1)	25-4	638
6. Syracuse	26-3	407
7. Marquette	21-7	347
8. San Francisco	29-2	232
9. Wake Forest	23-6	226
10. Notre Dame	21-6	185
11. Alabama	25-4	184
12. Detroit	25-3	167
13. Minnesota	22-3	158
14. Utah	22-6	139
15. Tennessee	20-9	133
16. Kansas St.	23-7	117
17. UNC-Charlotte	24-3	100
18. Arkansas	26-2	98
19. Louisville	21-7	60
20. VMI	26-3	36

WTC In First Tourney Action

HUTCHINSON, Kan. — The Western Texas College Westerners were poised for their first action in the National Junior College Athletic Association Tournament here this afternoon.

The WTC team, champion of Region V of the NJCAA, was to face Ellsworth, Iowa, in a game scheduled to begin around 2:30 p.m.

Ellsworth, one of several teams who played Monday, was an upset victor over Vincennes, Ind., 68-65, in the opening game of the tournament. The ratings had Vincennes favored in that one.

Meanwhile, Coach Mike Mitchell's Westerners had drawn a bye for Monday action, but took advantage of the day off to get in a workout. The Westerners went into the tournament ranked No. 4 nationally and with a 31-3 won-lost record for the season, including three consecutive victories in the Region V tournament March 3-4-5.

A substantial delegation of Westerner fans was expected to be in the stands this afternoon as WTC launched tournament play. WTC has its spring break this week, enabling a number of students and faculty to make the trip to Hutchinson without missing any classes.

Toronto Wins In First All-Canada Encounter

By ALEX SACHARE
AP Sports Writer

Toronto beat Montreal 3-2 Monday ... but the sport was baseball, not hockey.

"It seems like we won the Stanley Cup, doesn't it?" asked Lloyd Allen in the jubilant Toronto locker-room after the Blue Jays edged the Expos in the first meeting between Canada's two major league baseball teams. "We gave it just that little extra bit today."

The expansion Blue Jays are in the American League and the Expos are in the National, so the two clubs will not meet in regular season play. That added extra excitement to Monday's exhibition matchup.

The Expos twice took one-run leads on unearned runs, but Toronto came back and tied the score in the second and seventh innings, then pushed across the winning run in the eighth.

Steve Staggs beat out a bunt to open the eighth. The Blue Jays got runners on first and second when Montreal relief pitcher Will McEnaney fielded Jim Mason's bunt and threw to second too late to get Staggs.

John Scott grounded to third baseman Pete Mackanin, who tagged Staggs and threw to first for a double play. But veteran Ron Fairly, a former Expos player, slapped a single to center, driving in Mason with the winning run.

Allen blanked the Expos on two hits over the last three innings in gaining the victory. He struck out four.

In other games:

The Seattle Mariners, the other American League expansion team, whipped the Chicago Cubs 10-5 as Dave Collins, Rupert Jones and Lee Stanton homered, keying a nine-run first inning.

Jerry Reuss and five relievers limited Philadelphia to one hit on pitching the Pittsburgh Pirates to an 11-0 victory over the Phils. Al Oliver, Willie Stargell, Omar Moreno and Dave Parker homered for the Pirates.

Home runs by Johnny Grubb, Boog Powell and Buddy Bell highlighted a 22-hit attack as the Cleveland Indians whipped the San Diego Padres 12-6.

The Cincinnati Reds blanked the Kansas City Royals 5-0 behind first-inning homers by Dave Concepcion and Dan Driessen. After the game, the Reds announced that Concepcion had signed a five-year contract, two years longer than any contract ever given out by the team.

Rookie Dennis Sherrill singled home the winning run in the 11th inning as the New York Yankees edged the Texas Rangers 4-3.

Dave Kingman's first-inning homer started the New York Mets to a 5-3 victory over the Los Angeles Dodgers.

Jim Rice, George Scott and Butch Hobson homered, carrying the Boston Red Sox to an 8-7 triumph over the Chicago White Sox.

Sixto Lezcano singled home one run and scored the other in the Milwaukee Brewers' 2-0 decision over the Oakland A's as Bill Travers, Bryan Haas and Ken Sanders combined for a nine-hit shutout.

Dave Chalk's three hits led the California Angels past the San Francisco Giants 3-2.

Bob Forsch, Lerrin LaGrow, Ike Sutton and Tom Walker combined on a seven-hit shutout as the Detroit Tigers stopped the St. Louis Cardinals 3-0.

Larry Hisle singled and doubled, driving in three runs and leading the Minnesota Twins to an 8-3 victory over the Atlanta Braves.

Cobb Named To All Area Cage Team

Tony Cobb, Snyder's high-scoring junior, has been named to the Lubbock Avalanche Journal's All-South Plains Second Team in Class AAA. Cobb is the only Snyderite on the Lubbock paper's all area squad.

Billy Hardaway, Dunbar's 6-5 star, was named Player of the Year and was joined on the first team by Linvell Mosby of Pecos, Mike Jackson of Borger, James Walling of Canyon and William Hill, Odessa Ector. Others on the second team are Ricky Dickson of Borger, Aubrey Todd of Sweetwater, Cligton Smith of Monahans and Bobby Riggins of Pecos.

Texas Wins 21st In Row

By The Associated Press

The Texas Longhorns passed the 20 mark in consecutive victories Monday night with 7-4 and 7-3 victories over Southwestern University.

Texas, now 21-0 for the season, got a homer from Wendell Hibbett and three hits by Jerry Jones in the first game and three hits apiece inb the second game by Rocky Thompson and Ted Wendlandt.

Other SWC results Monday saw Arkansas take 4-1 and 2-0 victories from Iowa State, Rice shut out Trinity 1-0, Texas A&M trip Kansas 4-2 and lose 6-5 in the second game and Texas Christian split with Emporia State, losing 7-4 and winning 8-6.

LET'S JUST PRAISE THE LORD.
ADV.

AUTO INSURANCE
From Old Line Companies!
We Can Fill All Your Insurance Needs
Hugh Boren & Son
INSURANCE AGENCY
N. W. Cor. Sq. Phone 573-3555

Brownfield Nips SJHS Net Team

The Snyder Junior High Tennis team, playing without its top three boys, lost a 10-3 decision in a dual meet with Brownfield.

Twenty-five matches were played, giving all plenty of experience in both singles and doubles against various opponents.

Best performance for Snyder came from Jimmy Joe Fowler, who defeated Brownfield's No. 1 player, John Cody, 6-8, 6-3, 6-4. The doubles team of Devin Donelson and Davey Brown defeated Brownfield's No. 1 team of Cody and Leech, 4-6, 7-6, 7-6. The girls had a good win when Lori Wafer and Pattie Clark defeated their best doubles team of Melinda Clark and Renee Joplin, 6-4, 6-4.

Other results: Girls singles--Cathy Cypert was defeated by Renee Joplin, 0-6, 1-6; Marcha Burrus was defeated by Melinda Clark, 2-6, 0-6; Dianne Sentell was defeated by Rhonda Wright, 4-6, 4-6; Kelly Scott was defeated by Theresa Granato, 5-8; Robyn Harlin was defeated by Tonia Murphy, 2-8; and Tracey O'Day was defeated by Theresa Granato, 1-8.

Boys singles--Roger Overton lost to Mark Speed, 2-6, 4-6; Mark Robertson lost to Jay Hawkins, 6-7, 0-6; Melvin Wallace lost to Jay Hawkins, 4-6, 0-6.

Boys Doubles — Todd Stewart and Stone were defeated by Speed and Hawkins, 0-6.

The Tigers-Cubs will get a chance to even it up when they go to Brownfield on March 26 with their full team.

This weekend will be the highlight of the season for the Snyder Junior High as it will host its first tournament in several years. Teams entered are from Coahoma, Colorado City, Brownfield, Lake View, Sweetwater and Snyder. Play will begin at 9 a.m. Saturday on various courts throughout the city.

Spring Drills Start

HOUSTON (AP) — Houston and Rice football teams were to open spring training drills today.

Cougar Coach Bill Yeoman was expected to welcome 14 returning starters among 85 players from his 1977 Cotton Bowl champions.

'Bird' Sings A Sweet Song As Time Expires

By KEN RAPPOPORT
AP Sports Writer

NEW YORK (AP) — It was the right time, the right place and the right player for the Houston Cougars.

"With about 12 seconds to go, I turned to my assistant coach and told him Otis would win it for us," said Houston Coach Guy Lewis, talking about Otis Birdsong, the Cougars' shooting star who averages 30 points per game.

Lewis did not have to wait long to see his prophecy come true. Six seconds later, Birdsong stole a pass, raced downcourt and put in a jump shot, giving the Cougars a 91-90 overtime victory over Illinois State in the quarterfinals of the National Invitation Tournament Monday night.

The victory advanced Houston to Thursday night's semifinals against Alabama, which earlier Monday beat Virginia Tech 79-72. The remaining semifinalists will be decided tonight when Villanova meets Massachusetts and Oregon plays St. Bonaventure.

Before Birdsong scored the winning basket, Illinois State had made it a breath-taking contest in the second half. Trailing by 14 points at intermission, the Redbirds rallied behind brawny Jeff Wilkins and finally caught up with Houston on Ron Jones' two free throws with one second left in regulation time.

That tied the score 81-81 and set up a pulsating overtime period during which the teams never were more than four points apart. Joe Galvin's field goal with 15 seconds left provided Illinois State with a 90-89 edge before Birdsong scored his game-winner. His 30 points matched his season's average.

Birdsong was not the only Houston hero. Cecile Rose scored 26 points for the Cougars, including eight of their 10 in overtime.

Wilkins wound up with 28 points for the Redbirds before fouling out with three minutes left in the regulation time.

The Alabama-Virginia Tech game was almost as exciting. The Crimson Tide which had beaten the Gobblers by 30 points earlier in the season, had a more difficult time putting them away this time. In fact, Alabama trailed by 10 points at one juncture and was losing 45-40 at intermission.

But then Reggie King triggered a 17-3 burst midway through the second half, starting the Crimson Tide to victory.

"They were more physical than the first time we played them," Alabama's Anthony Murray said of Virginia Tech. "We tried to go physical against them, figuing we could run them out of the place. But it wasn't that easy this time."

Spence Reports Record Catches

Two new record size fish were landed at Lake E.V. Spence during the past week.

Jesse Furr, Midland, brought in a 24-lb. striped bass, caught on rod and reel, surpassing the previous record of 23 pounds by Cecil Cherry, Odessa, of 23 lbs. June 3, 1976, Furr's big fish may have weighed more than 24 pounds, for it was some time before it was brought to Fish A Rama for weighing. There also were reports of another fish, which might have been larger, getting off the hook while another fisherman sought vainly to net the catch.

Cathy Cothrum, Midland, established a new record for a blue catfish when she landed one weighing 10½ lbs. The previous record at Lake Spence had been set Oct. 4, 1974 by C.C. Weir, Robert Lee.

There were numerous reports of striped bass, another up to 15½ lbs., also several good strings of channel cat and crappie.

Fishing also picked up at Lake J.B. Thomas where John Tibbetts, Big Spring brought in a 10-lb. yellow catfish, and Charles B. McCamant, Big Spring, hooked a 5½-lb. black bass.

Reports from Lake Spence dominated, however, and included: Triangle Grocery and Bait--Glen and Doris Cothrum, Midland, a 5-lb. striped bass, five channel cat to 2 lbs, and a 2-lb. black bass, also Cathy Cothrum, Midland, 10½-lb. blue catfish.

Y.J.'s Marina—Mr. McIver, Midland, 3-lb. black bass, a 4-lb. striper, and seven crappie; Joe Cluneg, Midland, 30 crappie to 1½-lbs., and a 3½-lb. black bass; Dale Wisnat, Midland, two stripers to 10 lbs.; Burnie Bailey, Jal, a 15-lb. 9-oz. striper; Robert Dewoody, Odessa, two black bass aggregating 9¾-lbs.; Shannon Thompson, Hobbs, N.M., four black bass to 5 lbs, and 6 ozs. and a 2-lb. crappie; Don Lester and Jim Bobbs, Hobbs, N.M., 66 crappie totalling 58 bls, two black bass and two channel catfish; Bill and Lois Schwager, Odessa, 30 crappie to 1½-lbs, 14 white bass to 2 lbs, a 6-lb. striper, and four black bass to 2½lbs; Jerry Roman, Knott, and Ricky Hughes, Knott, 25 crappie and five black bass; Charles Sherrill, Robert Lee, five white bass to 2 lbs.

Wildcat Fish-A-Rama, Jesse Furr, Midland, 24-lb. striped bass, a new lake record; Jay Ford, Midland, a 10-lb. striped bass; H.H. Martin, Levelland, 5½-lb. striper.

Hillside Grocery—Keith Smith, Colorado City, and Gary Foggart and Robert Barzel, Colorado City, 16 crappie to 2 lbs.; Joe Don Norman and Rusty Taylor, Hobbs, N.M., six crappie to 3½-lbs.; M.C. Sherrod, Fort Worth, two stripers to 8 lbs.; George Pool and Ben Lumpkins, Lubbock, 40 white bass and two black bass to 2 lbs.

Dr. S.M. LOCKRIDGE
Guest Minister

Colonial Hill Baptist Church
MARCH 14-18
7:30 P.M.

GUEST PREACHER: DR. S. M. LOCKRIDGE

Pastor (24 years) Calvary Baptist Church, San Diego California

Fields of Service: South America, Asia, Africa, Europe, the Caribbean; guest speaker at 18 colleges and 9 seminaries; invited by U.S. government to be speaker at 17 Spiritual Life Conferences, including Air Force Academy, Viet Nam, Germany; spoken at 29 Baptist State Conventions.

Twice Guest at White House, Washington, D.C.

Guest in 7 Billy Graham Crusades

IF you would like to know more about people who are living proof, if you need more information, or have made a decision to accept Jesus Christ, there are people nearby ready to share that with you. Please let them know.

More information is available at the Colonial Hill Baptist Church. Call 573-8596 or write P.O. Box No. 290.

☐ Please tell me more about people who are living proof that Jesus Christ is a real person, with real solutions for today's problems.
☐ I am now trusting Jesus Christ to change my life.
☐ I would like to reaffirm a prior commitment I made to Jesus Christ.
☐ I need more information. Please get back to me.

Name _____ Age _____
Address _____
City _____ State _____ Zip _____

Living Proof
A message from Southern Baptists in Texas

YOU'LL FIND EAGER BUYERS QUICKLY WITH

CALL

573-5486

PAL* ADS *PEOPLE ARE LOOKING!

6th DAY IS FREE

CLASSIFIED ADVERTISING RATES & SCHEDULES
15 WORDS MINIMUM

1 day per word	10c
2 days per word	18c
3 days per word	24c
4 days per word	30c
5 days per word	33c
6th day	FREE
Each additional day 4c per word.	
Legals, per word	7c
Card of thanks, per word	7c

These rates for consecutive insertions only. All ads are cash unless customer has an established account with The Snyder Daily News. No refund will be made on ad after appearing in paper. The Publisher is not responsible for copy omissions, typographical errors or any unintentional error that may occur further than to correct it in the next issue after it is brought to his attention.

ERROR

The Daily News can not be responsible for more than one incorrect insertion. Claims cannot be considered unless made within three days from date of publication. No allowance can be made when errors do not materially affect the value of the advertisement. All out of town orders must be accompanied by cash, check or money order. Deadline 4:30 p.m. Monday through Friday, prior to day of publication. Deadline Sunday 4:30 p.m. Friday.

LODGES A-1

A CALLED meeting for Scurry Lodge No. 706 A.F. & A.M. Tuesday, March 15, 1977 at 7:30 p.m. J.C. Williamson. W.M.

SPECIAL NOTICES A-2

I WILL not be responsible for any debts other than my own. Jerry W. Taylor.

SNYDER COIN Club will meet Thursday March 17, 1977 at 8:00 p.m. in the WEST Texas Community Room.

CARD OF THANKS A-3

WE WISH to express our sincere appreciation for your prayers, visits, cards, flowers & food during the illness and death of our brother. We also want to thank Dr. Dillaha, Dr. McSpadden and all the nurses on the 2nd. floor for taking such good care and being so kind to him.
The Family of Wiley Floyd

LOST AND FOUND A-4

LOST Part Siamese and part Persian male cat around Sunset. Looks more Siamese. Wearing collar. Call 573-8388 or 2233 Sunset after 5:00, weekdays.

LOST BROWN and black German Shepherd. W. 37th St. Reward. 573-3907 or 573-8446.

PERSONAL A-5

Tri County Council on Drug Abuse & Alcoholism, Education. Information & treatment Preferral Agency, Rm. 102 Wallace Bldg. 2425 College Ave. Call day or nite. 915-573-3233. A United Way Agency.

IF YOU drink, that's your problem if you want to stop, that's our problem Alcoholics Anonymous, 573-5337 or 573-5117.

Ages 12-20. Do you have a drinking or drug problem in your family ? If so and you need or want help-call us the Alteens - 573-9774 or 573-8180 night or day!

Use Snyder Daily News Classified Ads—Call 573-5486.

LIFT A FINGER. Report child abuse. 1-800-292-5400 toll free statewide child abuse hotline.

VEHICLES B

STATE VEHICLE inspections Station. Young's Texaco. 3701 College Ave.

1975 3/4 ton chevy pickup loaded, good condition, modified 454. lots of power, good for pulling Gooseneck. 573-6670 after 6 p.m.

COMPLETE MOTORCYCLE Service and Repair, all makes & models. By Bobby Hill. 573-0254. 3701 College Ave. Young's Texaco.

1975 OLDS CUTLASS, 4 door, extra clean, low mileage. 573-6821. (Eve. 573-8935).

FOR SALE 1970 Electra 225, loaded, 4 door, clean. Call 573-2818.

1971 FORD CUSTOM 500, power steering, brakes, radio, heater, air-conditioned. Tape deck, Joe Brown Carpets. 312 E. Hwy. 573-3126 after 5:30-573-2324.

1976 KAWASAKI KZ 400, 2840 miles, like new. $1095.00. Call 573-0975 after 6:00.

1970 PONTIAC 2 door, one owner, good condition, clean. Call 573-6229 after 5:00 weekdays.

CLEAN 1968 COUGAR for sale. Call 573-6970. - 2310 Ave. M. Can be seen Sunday and after 4 weekdays.

DO YOU need your garden Roto-Tilled? If so call Larry Smith. 573-5592.

1976 CORDOBA, fully loaded, with sun roof, excellent shape. Call 573-0202.

1966 DODGE CORONET, original owner, 77,600 miles, good clean work car. $385.00. 2604 34th. 573-0569.

FOR SALE: 1969 Oldsmobile 442, $300.00 or best offer. Phone 573-8920.

1974 SUBARU, cruise control, air conditioner, heater, good gas mileage, loaded. 573-6723.

EXTRA NICE 1975 Ford Pickup, F-150- radio, factory power - air. Mag wheels, automatic transmission. 573-7608.

1973 HARLEY, PERFECT condition. $1600.00. Phone 573-3876.

1966 DELTA 88, mechanically good, wrecked, damaged, driveable, new tires & battery. $200.00. 573-9708 after 5:00.

1972 4 DOOR VOLVO Sedan, 6 cylinder, fuel injection engine-air, AF-AM Stereo-C.B. radio, auto. trans. power steering & brakes, custom interior, low mileage, $2500.00 Phone 573-0485.

1969 GMC 1 TON Truck with new B40 Miller Welder. - $3500.00. Call 728-3518 Colorado City.

WE SPECALIZE IN FIREPLACES & ALL MASONRY WORK
Call Fred Preston
573-0273

BUSINESS SERVICES D

ELECTROLUX
SALES & SERVICE
Delbert Jones
2207 28th
573-9005

NEW KIRBYS
REPOSSESSED & USED KIRBYS
Service & Repair of all other vacuum cleaners.
T.T. WITHERS
573-2505

ELECTROLUX
Sales Service
Don Adams 1918 Coleman
Phone 573-3747 apt. 2

C AND B
Carpet and Floor Cleaners
Insured - Local Ownership
Satisfaction guaranteed
573-3883 or 573-7577

BILL'S BODY SHOP. 2400 25th. Work guaranteed. 15 years experience. Call 573-2729.

GOOD OPPORTUNITY Major Brand Service Station for lease $2000.00 inventory requirement phone 573-6365 before 5 p.m.

SHOE REPAIR, 3 day service, Longhorn Leatherworks, I-20, next to Wood's Boots. 728-5067 Colorado City.

J'S ROOFING
FREE ESTIMATE
CALL: 573-6983
or 573-3957

95 GAL. Backwell Tar pot, extra good tires, runs on butane bottle included. $500.00 cash. New truck bumper, fits F100 Ford or possible Chevy Truck. 573-0722.

6 YARD DUMP truck and front end loader on small tractor. Haul dirt, sand, and gravel for yards, driveways, or whatever the need. Plow yards and clean up. Free estimates by the load or job. Remove trees. Don McAnelly. Phone 573-3136.

NACHLINGER PEST and TERMITE CONTROL and TREE SERVICE Joe Alexander owner. Call 573-5646.

YARD WORK WANTED: Mowing, cleaning, edging etc. F.A. Green. 1104 26th. St. 573-6544.

DITCHING
For your ditching needs call
573-2040 or 573-7567
We can dig up to 45" deep & 12" wide.
Tommy Williams

Septic Pumping. Call Roy White 573-8761
For service you'll like!

For Your
● PATIO ● CARPORT
O SIDEWALK
● BLOCK BUILDING
or other Concrete
or Concrete Block needs
Jack Willis 573-7787

FOR ELECTRICAL wiring Call Ed Blocker, 573-7578.

EMPLOYMENT E

Do you need a job? See Snyder Employment Service. 2425 College Ave. Phone 573-0693.

HILLSIDE MONUMENT WORKS
Col. City Hwy Ph. 573-5251
night 573-9025
Next Door to Hillside Memorial Gardens

MR. EMPLOYER
List your part time or full time job requirements with us today and get excellent results tomorrow.
SNYDER SCURRY CO.
EMPLOYMENT OFFICE
573-8291

HELP WANTED at the Sweet Shop. 2505 Ave. G.

STUDENTS AND adults to work at Fun Valley Summer resort in Colorado, numerous jobs available. Room, board, salary and bonus, Write Bennie Henson. 2050 South Elmwood. Abilene, Texas 79605

AVON
Get Back to Work the Easy Way.
If you've been away from work for a while, being an Avon Representative is perfect. You work for yourself, set your own hours, sell quality products, and earn about $40 on every $100 you sell. Territories open in Snyder & Fluvanna. Call: 573-3464 - 573-2505.

BULLDOZER OPERATOR — finish blade work on pond, all types of brush work. Post - 806-495-2945.

MANAGER
Self-Service Station, good opportunity. Reply to Box 949D, Snyder, Texas.

FINANCIAL G

WE BUY, SELL, trade guns. Gene's Gun Shop. 3602 Hill. Call 573-2323.

WOMAN'S COLUMN H

DRESS MAKING
Buttonholes, Alterations
CALICO COTTAGE
2005 26th
573-0844

STATE LICENSED and insured child care in my home day or night. 573-8602.

WANT TO DO sewing in my home. Call 573-3257 after 2:00 P.M.

BABYSITTING IN my home, meals included, drop-ins welcome. Call 573-8944.

ENTERTAIN YOUR friends with a fabulous Mary Kay Cosmetics Show. Call for your re-orders. 573-9433.

PENNYRICH BRAS & GIRDLES
A Perfect One For Every Figure
Anita Erwin
573-7988

FARMER'S COLUMN J-1

GUINEA PIGS FOR SALE. Phone 573-2045.

800 FORD TRACTOR on LPG, 5 speed transmission, new hydralic pump, good rubber, ready to work. Call after 6:30 573-2493.

BULL SEMEN
FRED CROSS
573-7003
Representative of American Breeders Service

LU WOLF
Secretarial Service
Typing-Bookkeeping
Mimeographing
573-8150
Pick-Up & Delivery

WE ARE NOW THE AUTHORIZED NEW HOLLAND DEALER NEW IN STOCK:
—Bailers
—Windrowers
—Bail Wagons
—Parts & Service
SNYDER TRUCK & TRACTOR
East Highway 573-9346

COTTON SEED: S.P. 21 Certified, S.P. 37 Certified, Paymaster 303 Stripper 31 pedigree, call 573-0767.

FERTILIZER: Olin--Matheson 16-20-0 bulk, spreaders furnished Snyder Farm & Ranch Supply 573-0767.

CUSTOM PLOWING CALL JAMES REDDEN 573-6608.

FOR SALE 1969 Case 930 Tractor, clean, 2600 hours. 573-7994.

SPORTING GOODS and SUPPLIES J-2

GENE'S GUN SHOP
3602 Hill Ave.
Rifles-Scopes-Ammunition
Dealer for Buck Knives
5 p.m.-9 p.m. Mon.-Fri. All day Sat. - Sun. 573-2323.

14' FIBERGLASS WHITEHOUSE boat with 35 horse motor and trailer. At 405 33rd. St. or 573-6839.

FOR SALE: Fishing Rig, 14 ft. Lone Star 6 Horse Evinrude, Dilly Trailer, cabin tent. 573-2787.

INSULATED CAMPER Shell for LWB, $150.00. Call 573-3369.

MERCHANDISE K

FOR SALE: Vox Jaguar combo organ, perfect condition. Call 573-7150.

Brother, New Home sewing machines, Electrolux Cleaners, Sales, Service. 235-2889 or 573-3771.
H.B. Stevens
1101 James St.
Sweetwater, Texas

MOVING BY Thursday - For Sale: Divan and nice chair, dog house. Call 573-8760.

CHOICE ANTIQUES
710 25th. St.
Mrs. Hattie Gatlin
Many new arrivals
Mahogany Break-front (beautiful), Combination desk, bookcase with leaded glass, Round oak table, 6 oak chairs, China cabinets, lamps. lamp parts, glass & China.

GRINSLADE'S GREENHOUSE, lots of new green plants and hanging baskets. I will dress up plants for any occasion. I will have bedding plants the end of March. West 30th Street. 573-8357.

AIRTRAX
Your Personal Airline
Winston Field
Snyder, Texas
CHARTER FLIGHTS · AIR TAXI · FLIGHT INSTRUCTION
Charles "Jake" Amato Star Rt. Box 8
Tel. 915 573-2465 Ira, Texas 79527

20 MAYTAG washers and dryers for laundry equipment for sale, also second hand lumber. 3102 Ave. J. 573-2918 - Shade McGinty.

NEW HOME Sewing Machines, repairs in home, Call Paul Stevens at Whitfields. Phone 573-3918.

GREEN'S Tire Service. Dayton Tires, Bandag recapping, 24 hour road service, flats. Call 573-0488.

FOR "A job well done feeling" clean carpets with Blue Lustre. Rent electric shampooer $2.00. Roe's Furniture - Appliance.

KEEP CARPETS beautiful despite footsteps of a busy family. Buy Blue Lustre. Rent electric shampooer $2 Clark Lumber.

MOTOROLA T.V. Record player and radio combination, T.V. less than 2 years old. Black & white portable with stand. 573-2486.

DAYTON Tires, Bandag recapping, 24 hr. road service, flats. 573-0488.

CHAIN LINK fence and supplies for sale. Call 573-8898 anytime.

GARAGE SALES K-5

BACKYARD SALE
Tues. - Wed. 9-6
Steel desk, 2 TV's, Bookcase, misc.
113 E. 25th.

THREE FAMILY GARAGE SALE
300 26th
Tues. & Wed. 8 to 6
Clothes, dishes, tapes, records, etc.

WANTED TO BUY K-14

OLD FURNITURE
Glassware, by the piece, household or Estate.
Rt. 3 Box 64, Colorado City
728-5194

RENTALS L-1

TWO 2 bedroom duplexes, no pets. Inquire 3111 Ave. V after 4:00 p.m.

THREE BEDROOM, 2900 34th St. $350.00 a month. Unfurnished. Call 573-2649.

FOR RENT: Two storage units, each 12 x 24, each $30.00 per month. L Building on 17th. & R. Call 573-7449 after 5:30.

LOT FOR Mobile home for rent. $45.00 a month. Call 863-2214.

FURNISHED 2, 3, or 4 room apartments with or without T.V. Bills paid, no children or pets. Phone 573-3566 or 306 28th.

LARGE COMMERCIAL building for rent. Phone 573-6466 after 5:00 weekdays.

TACO VILLA
PREPARATION MAN
Food Allowance
8 a.m. - 5 p.m.
$125.00 Week Start
Neat appearance
Contact:
Mr. Gary Cox
573-0749

MOBILE HOMES L-9

PAY $923.30 assume payments $128.15 on 14x70 Briarwood, carpeted, 3 bedroom, 2 full baths. Quality Mobile Sales, 5111 College Ave. 573-3230.

1976 WAYSIDE- 14 x 80 - 3 bedroom, 2 bath, fully carpeted, gone down on equity, take up payments. 573-0936.

14 x 56 TWO BEDROOM, low equity and take up payments. Call 573-5942.

FOR SALE 12 x 65 - 2 bedroom, 1 bath, Chickasha Mobile Home. Equity and take up payments 573-8655.

REAL ESTATE M

LOW EQUITY & assume loan. Very nice 3 br. 2 bath, 14 x 74 mobile home with ref. air & central heat, unfurnished, except for built-in range and dishwasher. Tied down & skirted, in good condition. Call 573-5348 after 5:00.

ASSUME PAYMENTS — 40 ACRES
Ranch near St. Johns Arizona Pay 2 back payments $129. Was $17,000–Balance Due $14,300 Call Tom collect 602-947-8011

1. W. Snyder nice older 6 rooms & garage apt.
2. West - 3 bdrm. 1 bath, $13,000 cash or new loan.
3. Mobile Home lots. Outside City Water Available Terms.
4. Cafe Bld. all of the fixtures, doing a good business, cheap.
5. W. 3 bdm. den, 2 baths, well located & priced reasonable.
6. Ideal Home - site on 20 a. East on pavement, city water.
7. House to move, $1,000.
8. Well located, 75x140 lot, with mobile home, 2 bd. $13,000.
9. Near Square, N.E. 2 bdrm. brick, $18,500.

ROSWELL RIGSBY REAL ESTATE
200 E. Hwy. Ph. 573-7682

LAKE L.B.J. Home 2 or 3 bedrooms, 2 baths, central H-Ac on 200 feet walled water front, boat shed, piers - $72,000. Call owner 915-388-4972.

MERLE NEWTON REALTY
3311 COLLEGE AVE.
Office or Home - 573-6928

EAST 306 32nd. Extra nice, 3 bd. central heat & air, fenced, lg. covered patio, below replacement cost, all freshly carpeted, also draped.
RANCH & FARM—332A, 113 in Cultiv. rest pasture, LIVE WATER running thru pasture, good allotments, hunting & fishing 15 Mi. from town.
WEST - 3 bdrm, 2 bath, Total Elec. den fireplace vacant.
CENTRAL — 4 bdrm, all carpeted, new cabinets, marble in bath, only $15,000.
EAST—BEST BUY IN TOWN—3 bdrm, new carpet, drapes, big kit & bath.
EAST refinished & carpeted - 2 bdrm only $10,000.

BUYING? OR SELLING?
3 BR in Hermleigh, good condition, reasonable.
20 acre building sites, good location, water available.
3 acre tracts for home site, close in west.
60 acres, west, good house & water, $63,000.
2 sec. grassland, 100 ac. cult. no minerals $200 per ac.
70 sections grassland, north Texas $75 per acre.
233 acres west of Dermott, $325 per ac.
160 acres, all in cult. $250 per ac.
Commercial lots, good condition.
Nice lake cabins, J.B. Thomas.

BEAVERS REAL ESTATE
2425 College Ave.
Phone 573-9472
Virginia Eime 573-3713

HOUSE LOTS FOR sale on West 30th. Call Steve Babcock. 573-2366.

Use Snyder Daily News Classified Ads—Call 573-5486.

BY OWNER: Southwest 4 bedroom, 2 bath, large utility room, new carpet, new paint. Corner lot, fenced, fruit trees. Close to schools. Phone 573-7191.

BROWNING REALTY
1906 26th Street
Office Phone 573-6306

"A FINE CHOICE," for a family. Large, liveable family room, kitchen, and dine area!! Its 3 br. all brick. Lots beautiful Pecan trees in backyard.
"JUST LISTED," owner already moved and says "SELL" east side, choice location. It's 3 br.
"SPANISH CHARM," Excuse us for bragging but this "HOME" is so pretty!! Completely re-done. Large, roomy, and so comfortable. Its four bedrooms. MANY* MANY extras!!!
"HELLO FUTURE," Starting some "NEW HOMES" in our NEW ADDITION. Know you will like these floor plans. All 3 br. and 2 baths. OWN A QUALITY HOME!!!
Office Phone 573-6306
Home Phone 573-3158
Mrs. Eddie Jo Richardson
573-3990

COLONIAL HILLS...new listing.. 3 bedrooms, 2 baths.. built ins.. excellent location.. $47,000.00.
CLOSE TO PARK... 3208 42nd Street.. brick.. 3 bedrooms.. $24,500.00.
EAST SCHOOL DISTRICT.. extra nice 3 bedroom with carpet.. just listed.. $14,500.00.
SOUTH OF PARK.. almost new brick home.. fireplace.. builtins.. 3 bedrooms, 2 baths .. $34,000.00.
HIGHLAND PARK AREA.. good carpet.. 3 bedrooms, 2 baths.. double car garage.. $29,500.00.
SOUTHWEST.. 3409 Ave U.. just been redone.. new roof.. new carpet.. $17,500.00.
CENTRAL AREA.. close to school.. corner lot.. two houses with fenced yards.. both for $15,500.00

STEVENSON REAL ESTATE
4102 College Ave.
Business Phone 573-5612
Nights & Weekends- 573-5612

BRIGHT'S REALTY

Phone 573-6137

House in Ira. Storm cellar and fruit trees. City water. Also water well.

A home with everything! Over 2600 sq. feet living area on Towle Park Rd.

Small down payment on three stock farms-957, 200 and 320 acres.

Dandy 439 acre blackland farm near Snyder.

NW Corner of Square
Nites & Weekends Call 573-9583

V.A. LOANS
No downpayment
Low Monthly Payments
To Qualified Veterans
Several Floor Plans
"See Us Today"
MUSTANG MOBILE HOMES
1405 North University
Lubbock, Texas
Phone 765-6331

BOOKKEEPER WANTED
Some experience preferred.
Desire person seeking permanent employment.
Apply In Person At Personnel Dept.
AMERICAN MAGNESIUM CO.
An equal opportunity employer 573-9325

der Daily News
Ads—Call 573-5486.

NER: Southwest 4
, 2 bath, large
oom, new carpet,
int. Corner lot,
fruit trees. Close
s. Phone 573-7191.

NING REALTY
6 26th Street
Phone 573-6306
CHOICE," for a
rge, liveable family
hen, and dine area!!
all brick. Lots
Pecan trees in back-

ISTED," owner al-
oved and says
east side, choice
t's 3 br.

H CHARM," Ex-
bragging but this
s so pretty!! Com-
re-done. Large,
d so comfortable.
edrooms. MANY*
tras!!!
FUTURE," Start-
NEW HOMES" in
ADDITION. Know
e these floor plans.
d 2 baths. OWN A
HOME!!!
ne 573-6306
ne 573-3158
ie Jo Richardson

AL HILLS...new
bedrooms, 2 baths..
excellent location..
TO PARK... 3208
et.. brick.. 3 bed-
4,500.00.
HOOL DISTRICT..
3 bedroom with
st listed.. $14,500.-
F PARK.. almost
home.. fireplace..
bedrooms, 2 baths
0.
D PARK AREA..
t.. 3 bedrooms, 2
uble car garage..
CST.. 3409 Ave U..
edone.. new roof..
.. $17,500.00.
AREA.. close to
orner lot.. two
h fenced yards..
5,500.00
N REAL ESTATE
College Ave.
Phone 573-5612
Weekends- 573-5612

GHT'S
ALTY
573-6137

. Storm cellar and
ty water. Also water

h everything! Over
iving area on Towle

payment on three
57, 200 and 320 acres.

cre blackland farm

rner of Square
kends Call 573-9583

LOANS
ayment
thly Payments
ied Veterans
loor Plans
Today"
USTANG
LE HOMES
th University
ock, Texas
765-6331

FED
d.
ent

el Dept.
M CO.
573-9325

'Hot Lips' To Wed Tonight

LOS ANGELES (AP)-- If you regularly watch CBS' 'M-A-S-H," you know Maj. Frank Burns, a married doctor, has had an affair of almost five seasons with Maj. Margaret "Hot Lips" Hollihan, an unmarried nurse.

But Frank goes into mourning tonight. Having called a cease-fire to his woo, Hot Lips is temporarily stopping the Korean War to get married to her beloved, the never-seen-before Lt. Col. Donald Penobscott.

"It's just the beginning of things, not the ending," says Loretta Swit, who as Hot Lips is causing Burns (Larry Linville) so much grief by plighting her troth to Penobscott (Beeson Carroll).

Miss Swit, a lady with a robust, hearty laugh, says she'll soldier on next season with "M-A-S-H" but doesn't know yet if her beloved, an Army regular, will regularly check in with her unit.

The actress, a Passaic, N. J. native who began working in films and television here in 1969 after stage work on Broadway and other points, was asked why her impending TV marriage.

She said it was discussed last year, when she was doing a Broadway play. Gene Reynolds, executive producer, called and suggested Hot Lips and Maj. Burns end their fling and get engaged.

"At that point, Gene was thinking perhaps marriage was a bit too final, and I said"-- and her voice rose--"Gene, you can't be serious."

"So, they (the writers) decided that Margaret should take the plunge. I don't think it (the idea) was based on anything except growth that the characters in "M-A-S-H" should contine to grow and develop.

"And this seemed the way Hot Lips was headed after going through all this hanky-panky with nothing but promises from Frank and broken cookies in packages from his wife."

Miss Swit was asked whether the lengthy affair caused her to get viewer mail that said, well, shame, shame on you.

"Well, no," she laughed. "I'm convinced it's because the affair was never painted as a picture of serenity, never as the way to go. It was always painted as foolish. In a way, it became a very moral thing.

"It showed there was nothing to gain with this relationship." TV's bride-to-be was asked if she's going steady with anyone off-camera.

"Let me just say that Margaret's life and mine are totally in line at this moment," she cautiously replied. She went on to say a real marriage is afloat, but declined to say when or reveal the name of her beau.

CLASSIFIED ADS

LOIS GRAVES
REALTORS
573-2540
Phillips 66 Center
East Hwy.

WEST 30th
Just remodeled 2 Bdrm Brick all fresh paint & carpet. excellent location.

SOUTHWEST
Under construction. 3 bdrm 2 bth brick. all the extras at a super price.

HOME ON A HILL
This 3 bdrm 2 bth has just had a face lift. New paint new carpet, central heat. large rooms Mid 20's.

WALK TO SCHOOL
Walking distance to all grades South West location 2 Bdrm, 1 Bth single garage fenced yard. Now being remodeled. Buy now and pick your carpet and colors.

MONEY MAKER
Large 4 Bdrm 2 Bth in a good Southwest location plus a 1 Bdrm rental apt. Quality const.

ACREAGE
45 acres 3 barns North of town
45 acres with good water East
121 acres East with a beautiful mobile home and large shop.

NITES & WEEKENDS
Mike Graves--573-2939
Joyce McCoy--573-0704
Lois Graves--573-2540

Elizabeth Potts
REALTORS
573-2404

IRA—Nice 2 bed, 1 bath, custom drapes. Large Lot, water well, storage, cellar.
SPACIOUS HOUSE AND LOT—4 bed, 2 bath, den, fireplace. 2 car garage. Fruit trees, water well, barn and pens.
TRAILER—2301 Peyton. 2 bed, 1 bath, new carpet, some furniture. 4 lots. 2 plumbed for trailers, plus large storage house.
GOOD SOUTHWEST LOCATION— 3 bed, 2 bath, den. Tastefully decorated, plus a nice apt.
STANFIELD AREA— 4 bed, 1 bath new carpet, carport and storage shed.
TOTAL ELECTRIC DUPLEX— 2611 Ave. U.
EAST— 3 bed, 1 bath, hardwood floors, good fence and new siding on the house. Price to sell.
WEST— Neat 2 bed, 1 bath, with a nice room on the back that could be used for a 3rd bedroom. Some paneling and carpet.
900 26th— Big 4 bed, 1 bath. Fenced yard. 15 Total
3405½ College Avenue
Evenings and Weekends
Margaret West--573-6674
Beverly Hester--573-9617
Elizabeth Potts--573-2404

611 East Highway
JACK & JACK
Realtors
573-3452

LOTS OF EXTRAS...
This 2 bedroom home has new refrigerated air and central heat, sculptured shag carpet, a 12x20 ft. screened in patio, corner lot with nice fenced yard. 201 35th Street.

JUST LIKE NEW...
Large 2 bedr. with double car garage, freshly redone with all new carpet and drapes... $17,500.
NO CITY TAXES...
Extra nice 3 bedr. 2 bath at edge of city limits, built ins, water well, Total electric, must see to appreciate.
GREAT EQUITY BUY...
2 bedr. with extra large kitchen, excellent condition, carpet thru out...Low Monthly Payments.
ONLY $10,500...
Nice 2 bedr. living room, nice size kitchen, breakfast bar, 318 28th Street.
NEEDS HANDYMAN...
Just a little work could make this house a nice little home. Priced to sell.. 603 34th Street.
BRAND NEW...
Ready to move into... 3 bedroom, 2 bath... double car garage... fireplace... built-ins ... two to choose from... mid $40's
CAN YOU WAIT????
We have exclusive listings in S.W. on 3 bedr. 2 bath brick homes that can be sold now with possession given when school is out. If interested call and we will be happy to give you more information.
Check with us on listings not mentioned here!
Evenings & Weekends Call:
Howard Jones 573-3452
Dolores Jones 573-3452

BRAND NEW KIRBY
$199.95
573-0914
Weekdays
after 6:00 p.m.

Melott Flying Service
AERIAL SPRAYING
Insecticide-Brush Control
Fertilizing-Seeding
Snyder, Tex. 573-2121

Iowa House Buzzing Over Uniforms

DES MOINES, Iowa (AP) — The Iowa House is buzzing over the bumblebee yellow uniforms of its pages.

Contending that the state got stung when it purchased the bright yellow uniforms, Rep. Scott Newhard, D-Anamosa, proposed a resolution to excuse the pages from wearing them.

They're of poor quality material, ill-fitting and look terrible, Newhard said.

"I came down here this morning and saw these bumblebees running around again, and it just sort of made me sick," he said.

The pages hadn't been wearing their uniforms for several weeks, but the House Administration Committee on Friday ordered them to resume doing so.

Rep. James Wells, D-Cedar Rapids, chairman of the House Administration committee, admitted the state got a poor deal on the uniforms. But he said the present set of pages can put up with the uniforms for the two weeks they have left to go on their legislative stint.

New uniforms have been ordered for the second half of the session, Wells said.

For Wednesday, March 16, 1977

ASTRO-GRAPH
Bernice Bede Osol

ARIES (March 21-April 19) Friends will be able to help you in ways today, but I wouldn't count on them if you're trying to make money in a business matter.

TAURUS (April 20-May 20) You function best today when you're working on joint ventures. You're motivated by sharing your ideas and feelings.

GEMINI (May 21-June 20) Make it a point to compliment those who are deserving today. Showing others that you care can bring unexplained benefits.

CANCER (June 21-July 22) Being realistic can reward you handsomely today. Don't expect more than you're entitled to, nor give more than you have to.

LEO (July 23-Aug. 22) Those you're fond of and who reciprocate in kind will be lucky for you today. They're the type you should associate with.

VIRGO (Aug. 23-Sept. 22) You enjoy your work today because you realize you can advance by doing a better job. This gives you added incentive.

LIBRA (Sept. 23-Oct. 23) Use your deft diplomatic touch today if it's necessary to manage the affairs of others. You can do it without being offensive.

SCORPIO (Oct. 24-Nov. 22) You're very imaginative today in finding ways to save money for household needs or for improving living conditions.

SAGITTARIUS (Nov. 23-Dec. 21) Your insight regarding the outcome of events today is reasonably accurate, but do leave some margin for error.

CAPRICORN (Dec. 22-Jan. 19) Materially this could be a red-letter day if you exploit your opportunities. There's a possibility you won't make the best of your assets.

AQUARIUS (Jan. 20-Feb. 19) If you handle others positively today it's likely you can get what you want. Use sincerity, not a snow job.

PISCES (Feb. 20-March 20) Do what has to be done today quietly. If need be, pull the strings from the background.

Your Birthday

March 16, 1977

Something you've secretly been longing for has a good chance of happening this year. Continue to have faith in your dreams.

(Are you a Pisces? Bernice Osol has written a special Astro-Graph Letter for you. For your copy send 50 cents and a self-addressed, stamped envelope to Astro-Graph, P.O. Box 489, Radio City Station, New York, N.Y. 10019. Be sure to ask for Pisces Volume 5.)

(NEWSPAPER ENTERPRISE ASSN.)

KIDS LOVE TO BOWL!
SNYDER LANES
573-2811

HEALTH
Lawrence E. Lamb, M.D.

Can replace heart valves

DEAR DR. LAMB — Could you please write a column on bad heart valves (aorta etc.) for those of us who have them? Everything I read about all the new wonderful things that can be done for heart patients refers to the coronary arteries.

I never hear of anyone who has a valve, especially the aortic, being replaced. From what I have seen on TV the valve replacement doesn't help much.

DEAR READER — Your letter reminded me how much things have changed. Only 10 years ago surgery on the coronary arteries was just beginning. The operations that were popular then for coronary artery disease are not even used today, having been outmoded by the popular coronary bypass operation — bypassing the obstructed coronary.

Ten years ago most heart surgery was for valve replacement or correction of birth defects. Valve replacement was usually necessary because of heart valve damage from rheumatic heart disease. We have so few cases of rheumatic heart disease today that surgery for these problems has greatly decreased. So it is that you hear about operations for coronary artery disease and very little about valve replacement.

When the heart valve needs to be replaced the surgery is often very beneficial, contrary to the impression you seem to have gotten. The aortic valve is located at the outlet of the left ventricle, the heavy pumping chamber that pumps blood to most of your body. The normal valve is composed of two tissue flaps, somewhat like the sails on a sailboat. They float open as the heart contracts and ejects blood into the large artery (aorta). When the contraction is over, the pressure in the aorta causes them to swing back together closing the gate to the ventricle and preventing the blood from flowing backward into the heart.

When this valve is severely damaged the valve may not close effectively and allows the blood to leak backward into the heart. Obviously the more blood that leaks backward the less effective the heartbeat is in pumping blood to the rest of your body. Or the valve may become so obstructed from disease that it impedes the outflow of blood. In either case, when the valve damage is severe the valve can be and is replaced in selected cases.

The common valve used is nothing more than a ball trapped in a wire basket. The opening of the basket is sutured into the opening of the aorta where the old valve was located. The basket is in the aorta. As the blood rushes out of the heart it forces the ball away from the opening rim of the basket. The basket catches the ball so it can't go very far.

When the contraction is over and the heart chamber begins to relax, the blood starts to rush back into the heart. This causes the ball in the basket to slam down over the rim of the open basket and closes the opening. This way it prevents the backward leak of blood while the heart is relaxing and filling for the next contraction. The process is repeated with each heartbeat. Such opertions have added many years of useful life to many patients.

For a list of The Health Letters by Dr. Lamb that are available to his readers send him a long, stamped, self-addresed envelope for mailing with your request. Send no money. Write to him in care of this newspaper, P.O. Box 1551, Radio City Station, New York, NY 10019.

(NEWSPAPER ENTERPRISE ASSN.)

Laws Of Town Lost

RUSSELL, Iowa (AP) — Somebody lost the laws of the town of Russell but nobody seems too worried.

"We all trust each other," says 23-year veteran City Clerk Mona Coop, 68. She says no one in the community of 591 persons has objected to the enforcement of laws not available in written form.

"We just think somebody borrowed it and forgot. I don't think anybody stole it," she said.

There is a handwritten book of ordinances from which the missing typed record was made years ago, she said.

Oklahoma Drug Death Bill Advances

OKLAHOMA CITY (AP) — A Senate-passed bill to provide for execution of Oklahoma's condemned criminals by lethal drug injections instead of the electric chair has been advanced to the House floor.

The House Criminal Jurisprudence Committee voted 6-1 Monday in favor of the proposal.

Rep. Bill Lancaster, D-Wagoner, cast the only dissenting vote. He did not debate the bill during the committee meeting, but later said he felt the criminal element is being "coddled to the point it is sickening."

Lancaster added, "Sure, electrocution is harsh and cruel, but so are the things the people do which causes society to decide they must be executed, and I am not going to participate in the further decay of fear and respect for the law."

The proposal would mean that a person to be executed would be given an intravenous dose of a lethal quality of a short-acting barbiturate in combination with a chemical paralyzing agent.

Dr. A. Jay Chapman, state medical examiner, spoke in favor of the bill before the committee.

Chapman showed the panel pictures of the grotesque remains of a person who had been electrocuted.

Texas Calendar Oil Flow Down

AUSTIN, Tex. (AP) — Texas' average calendar day oil allowable is 3,630,238 barrels, a decrease of 11,738 from March 1, the railroad commission reported Monday.

The commission said the flow was from 175,836 wells, 975 fewer than on March 1.

A helix is a spiral, especially one moving around a cylinder, as do the threads of a screw.

Farmers Back Cloud Seeding

ST. JOSEPH, Mo. (AP) — Farmers from Michigan, Oklahoma and other states are getting behind a local drive to promote cloud-seeding to solve drought problems.

They spoke Monday at a meeting of local farmers and businessmen considering a four-state, 96-county rainmaking venture.

Cloud-seeding was successful in Texas, despite opposition from persons favoring "natural weather," said Ross McKnight of Throckmorton, Tex.

"I don't want natural weather if that's a five-year cycle of drought every 20 years," said McKnight.

A St. Joseph group, the Mid-States Ag Boosters, wants to hire a California firm to seed clouds over northwest Missouri, northeast Kansas, southeast Nebraska and southwest Iowa.

A spokesman said Monday that farmers and businessmen would be contacted to help finance the venture.

Vince Stegner of Hortonville, Minn., told those at the meeting that cloud-seeding in this area produced bumper crops in the early 1960s, adding that cloud-seeding should be another cost of production, like seed and fertilizer.

John Baker of Gratiot County, Mich., said his county has been the top corn county in the state since a cloud-seeding program got underway three years ago.

The rain-making firm, Irving P. Kric and Associates of Palm Springs, drew praise from Dick Hamilton of Harmon, Okla.

"These old boys, they know their business," he said. "We have some folks who don't think it works. Well, we have some folks who don't use fertilizer either."

JERRY RAINWATER
WILL BE
PLAYING
TONIGHT!
8:30 TILL MIDNIGHT
CLUB SUNDOWN
2207 COLLEGE 573-9187

Texas Electric helps sponsor the Discovery '76 House at the University of Texas in Arlington. The sun's heat is used to run special heating/cooling equipment.

If this house can be heated and cooled by the sun, why can't yours?

This solar energy research house is heated, air conditioned and supplied with hot water by the sun's rays.

Rooftop solar collectors trap the heat from the sun, which is then transferred into the house.

Texas Electric helps sponsor this solar research facility. And we participate in a national solar energy development program.

Someday, houses like this one may be common. But right now, it's an experimental system that's simply not affordable for widespread home use.

Meanwhile, you need electricity to heat and cool your home today. And we have to make that electricity with fuels that are available.

That's why we're building power plants that run on lignite coal and nuclear fuel. These new plants are expensive, which means electricity will have to cost more.

But it also means we'll be able to continue supplying the electricity you need.

Texas Electric Service Company

Electricity. You count on it today. We're working to keep it that way.

H. F. CLARK, Manager, Phone 573-5461

BUSINESS AND INDUSTRIAL NEWS

CALL IN YOUR ORDER
No. 1 - 4301 College Ave.
PH. 573-8501
No. 2 - 108 East Highway
PH. 573-2651
Dairy Queen

GENES GUN SHOP
★ SALES-SERVICE
★ HUNTING KNIVES
OPEN AFTER 5 P.M.
ALL DAY SAT-SUN
3602 Hill Ave. 573-2323

SUPERIOR PRODUCTION LOGGING, INC.
SPECIALIZING IN PRODUCTION LOGGING
HOWARD ROBINSON
573-6326 Lamesa Hiway

CENTRAL TIRE & AUTOMOTIVE
Specializing In:
● Front End Align
● Electronic Wheel Balance
● Engine Tune-Ups
● Mufflers
1510 25th 573-3567

● Furniture ● Carpet ● Appliances
30,000 Sq. Ft. to Choose From
½ Acre Beautiful Bargains
Hoyt Furniture Co.
2112 25TH ST. 573-2143

GIBSON GREETING CARDS
— Art Supplies — Books —
Complete Line of Office Supplies
Bennett Office Supply
1819 25th Street Ph. 573-7202

Acidizing-Our Specialty
TOP ACIDIZERS
SNYDER, TEXAS

FLOWERS
...You'll surely Like our Beautiful Assortment...Call or Come by and Choose for Your Special One
FRIENDLY FLOWER SHOP
3001 College 573-3851

A.O.Smith
There's an A.O. Smith Water heater sized right, priced right for you at
ROBINSON
Plumbing, Heating & Air Conditioning Co.
2204 25th 573-6173
Serving Snyder 17 Years

Person to person health insurance
It can help you pay off your loan if you're disabled. Call me.
Roy J. McCloskey
3904 College
STATE FARM MUTUAL Automobile Insurance Co. Home Office Bloomington, Illinois

Lindy Clark Farm Service Center
"METERED DELIVERY"
Butane & Propane Gas
1607 25th St. Phone 573-3516

U-Rent-Em
3403 College
573-5561
Ditch Witch C-9 Ditcher
1750 Watt Power Plant
Cement Mixer
Wheel Barrow
Concrete Jitterbug
Hammer Drill
MANY MORE ITEMS NOT LISTED!

Snyder Book Store
3904 COLLEGE AVE.
★ BIBLES ★ INSPIRATIONAL ★ GIFTS
★ PAPERBACKS ★ BEST SELLERS
★ WEDDING SERVICES ★ CHILDREN'S BOOKS

Personalized Cleaners
For Those Who Care
-Modern Equipment
-Expert Workmen
-Free Delivery
Joe Graham Custom Care Cleaning
2417 College Ave. 573-3101

AUTHORIZED MOTOROLA QUASAR DEALER
COMPLETE SERVICE
On all Makes of TV's
STRICKLAND'S TV
413 College 573-6942

I & R METER SERVICE, INC.
2507 25th Street — P. O. Box 218
SNYDER, TEXAS 79549
Phone: (915) 573-3524
WATCH FOR DIFFERENT SERVICES AND PRODUCTS EACH WEEK
● ELECTRICAL REPAIR AND CONSTRUCTION
● CONTROL VALVES AND PILOTS
In-Val Co, Liquid Level Lectronics
Cemco, Bellows-Valvair, Skinner
Foxboro, Fisher, Kimray, Cla-Valve
O METERS—Rockwell, A. O. Smith, Floco, Flotrac, Barton, American Meter, Foxboro

Head Heating & Air Conditioning Takes Pride In Cool Customers

Spring is just around the corner and Head Heating and Air Conditioning at 2401 Ave. T is prepared for the ensuing warm weather. And, after spring, will come the hot weather of summer.

With Head Heating and Air Conditioning in town, Snyderites will not have to suffer the heat. Head Heating and Air Conditioning is prepared to offer townspeople dependable merchandise at competitive prices.

Susan Head, an office secretary for the company, said the firm has evaporative coolers and refrigerator units. The units come in many sizes and styles. Customers can find the unit, she said, that will fit their particular needs.

In the line of evaporative coolers that Head Heating and Air Conditioning carries, Mrs. Head said, are such brand names as Dearborn and Artic Circle. In central heating and air conditioning units, she continued, are products by Payne and Arkla, two of the leading names in air conditioning.

Whether customers need evaporative coolers, window-installed air conditioning units, or central air conditioning and heating units, they can find what they need in a one-stop trip to Head Heating and Air Conditioning, Mrs. Head said.

But Head Heating and Air Conditioning offers more than just the air conditioning units. It also offers service on the products.

Mrs. Head said the company has skilled mechanics who will make house calls to repair air conditioning units that are not working properly.

SUPPLY IN STOCK— Susan Head, with the firm of Head Heating and Air Conditioning, is shown standing beside one of the store's hot water heaters that is in stock. Head Heating and Air Conditioning offers customers a full line of quality merchandise.

But Head Heating and Air Conditioning offers still more. The store also has a line of plumbing supplies and humidifiers.

For the central air conditioning unit, Head Heating and Air Conditioning has Walton and Plenum humidifiers. It also has a portable humidifier made by General Electric, Mrs. Head added.

Plumbing supplies are also available at the store. Faucets by Bradley, shower heads, and plumbing accessories are in stock.

Head Heating and Air Conditioning is located on Ave. T, across the street from the city hall. The store is open from 8 a.m. until 5 p.m., Monday through Friday and from 8 a.m. until noon on Saturday. The telephone number is 573-3907.

There are seven major tribes of aborigines in Taiwan, most of them of Indonesian origin.

CHEMICAL PUMP
MAGNETO REPAIR
Sales and Service
TOM'S MARINE
315 E. Hiway 573-6562

JOHNSON INSURANCE AGENCY
2411 Ave. R 573-3821
We Insure Every Thing
Auto - Home - Life
-Commercial
Multi-Peril
Non Cancellable
Hospitalization

SAFETY EQUIPMENT
• Hard Hats
• Safety Glasses
• Dust Masts
• Ear Stoppers
• Noise Guards
• Truck Back-up Alarms
Gayle & Donald Welding Supply
1110 College Ave. 573-5329

COMMERCIAL & RESIDENTIAL
REMODELING – ADD-ONS
Home Improvements
Custom Cabinet & Millwork
Pre Engineered Buildings
T.E. SHELBURNE & SON INC.
573-6359
1611 24th

SNYDER TRAILER SALES
R.V. DEALER
Parts-Accessories
Sales-Service
Dealer For
Golden Falcon-Jayco Trailers, Pony Coach, Hawk Top &, Gem Top Capps.
17th & Ave I 573-7528
"A Satisfied Customer Is Our Best Advertisement"
Max & Linda Moreland

Hinshaws
FLOWERS FOR EVERY OCCASION
2803 College 573-8561

B F HEAD HEATING & AIR CONDITIONING
PAYNE
• Heating
• Air Conditioning
• Water Heaters
• Gas & Electric
Service on all Makes
CALL 573-3907

LATE MODEL ★ USED PARTS ★
"Call Us...Chances Are We Have It."
5 State Hot Line Service
If We Don't Have It We Can Get It.
East Hiway 180 at Circle
BILL'S AUTO SALVAGE
Farmer's
Jimmy 573-9331 Jim

NEEDLEWORK
CREATIVE KITS FOR CREATIVE PEOPLE
this 'n that

Radiator Service By Joe Rhodes
PHILLIPS QUICK SERVICE
1701 College 573-3331

MICHELIN TIRES
Those Good Phillips Products
• TIRES • BATTERIES
• ACCESSORIES
McCormick Phillips 66 Super Service
East Highway 573-6222

Oilfield Welders
Plant Welders
Roustabout Gangs
Backhoes
Authorized Trithane Dealer
(Epoxy Paint)
Doug Riley's Welding Service
573-3591

FLOWERS GALORE — Hinshaw's House of Flowers has flowers and plants of all kinds in its greenhouse. Persons wanting to do garden or lawn planting should browse through the greenhouse and see the many different kinds of plants there.

Hinshaw's House Of Flowers Sprouting With Spring Ideas

In spring, people's fancies turn to plants and flowers and Hinshaw's House of Flowers is sprouting with ideas to make this spring a special one for its customers.

Located at 2804 College Ave., Hinshaw's House of Flowers is open from 8 a.m. until 5:30 p.m., Monday through Saturday. Hinshaw's has been serving the Snyder area for many years and one reason for its growth and continued success is because it anticipates and strives to meet the needs of its customers.

Before you plant and cultivate your lawn or garden this spring, you should first think of fertilizer. Most people will probably drive down to their favorite flower shop to buy the much needed fertilizer. But with Hinshaw's House of Flowers, it's different, said store owner and manager Hershell Hinshaw.

Just pick up the telephone and call 573-8561, Hinshaw said, and the store will deliver the amount of fertilizer you need to your very doorstep. Accompanying the fertilizer, Hinshaw added, will be spreader to make sure the fertilizer is evenly deployed on your lawn or garden.

After fertilizer, persons wanting to plant their lawn or garden should think of insecticides and herbicides. Hinshaw said the store has a wide variety of both. It has a pre-emergence herbicide to kill weeds before and as they germinate.

And, if you act now, a 40-pound bag of Fertilome Gardener's Special may be purchased with a discount of $3, Hinshaw said.

Hinshaw's also has a wide variety of bedding plants, he said. The store has tomatoes, peppers, strawberries, mums, petunias, as well as a good selection of vegetables and flowering plants.

Hinshaw's also has the full range of gardening accessories. The store has in stock lawn sprinklers, garden hoses, and hand gardening tools. Hinshaw continued by adding that he has a good selection of hanging baskets and flower pots.

Accompanying the other accessories are potting soils, peat and peat moss, house plant fertilizers, root stimulators and soil conditioners.

So remember, the next time you need something in the way of plants and garden supplies, go by Hinshaw's House of Flowers.

TEX-MEX METER SERVICE INC.
"SPECIALIZING IN PRODUCTION AND PLANT AUTOMATION"
DESIGN
of electrical, electronic, mechanical & pneumatic systems
TEX-MEX METER SERVICE
13th & Ave. R Snyder, Tex. 573-3481