THURSDAY

THE SNYDER DAILY NEWS

VOL. 16, NO. 191 SNYDER, TEXAS (79549) THURSDAY, DECEMBER 9, 1965 TWELVE PAGES—PRICE 5c

Soviet High Command Stages Major Shuffle



DISCUSSES FEDERAL RESERVE ACTION — William McChesney Martin, left, Chairman of the Federal Reserve Board, discusses board's action on raising the discount rate at news briefing at LBJ ranch near Stonewall, Texas. President Johnson had criticized the board's action. (AP Wirephoto)

A. Mikoyan Is Replaced

By HENRY S. BRADSHER

MOSCOW (AP) — A major shuffle in the Soviet high command today assigned Alexander N. Shelepin to an influential job at the top level of the Communist party and boosted Nikolai V. Podgorny into the presidency.

Podgorny, 62, who has been No. 2 man in the party as one of its secretaries and a member of the ruling party presidium, replaces Anastas I. Mikoyan, a member of the top Soviet command for 40 years. At 70, Mikoyan said an operation three years ago had made it difficult for him to fulfill the demands of the presidency. This is a largely ceremonial post.

Shelepin, 47, was relieved as deputy premier and head of the committee for party and state control. Communist sources indicated he would take the No. 2 post formerly held by Podgorny. This job is second to Leonid I. Brezhnev, chief of the secretariat, the most powerful unit in the Soviet Union.

There was no change in the two top posts — Brezhnev as first secretary of the party and Alexei N. Kosygin as premier. They suggested the changes, and they were approved by the Supreme Soviet, the parliament.

Both Podgorny and Mikoyan remained members of the 12-man party presidium which makes the policy executed by the party secretariat.

Mikoyan also was elected, following his resignation from the presidency, to a Supreme Soviet role corresponding to one of many parliamentary vice presidents.

Mikoyan, who marked his 70th birthday Nov. 25, was the last of the Old Bolsheviks in the upper reaches of the Soviet party and government. He was a revolutionary in the Caucasus as a young man at the time of the great Russian upheavals toward the end of World War II.

A nimble-witted Armenian with a genius for staying out of trouble, Mikoyan survived Stalin purges and innumerable shake-ups. He came close to the top of the hierarchy but never seemed to aspire for the top post. Evidently he played a significant part last year in the overthrow of Nikita S. Khrushchev.

Mikoyan's retirement had been rumored for some time.

Podgorny, a powerful Ukrainian, leaves an influential post in the ruling party presidium and secretariat to step into the chairmanship of the Supreme Soviet or presidency. Podgorny's career has been associated with engineering, largely in agriculture. He worked many years at party duties in the Soviet Ukraine and rose under Khrushchev to eminence in the party leadership.

Gemini Six To Go Early

By HOWARD BENEDICT
AP Aerospace Writer

SPACE CENTER, Houston (AP)—The Gemini 6 launch crew received orders today to prepare for a Sunday morning firing and completion of the first U.S. space rendezvous one day ahead of schedule.

Preparations at Cape Kennedy were 24 hours ahead for the blastoff of a Titan 2 rocket which will propel Gemini 6 in pursuit of astronauts Frank Borman and James Lovell in the Gemini 7 spaceship.

Borman and Lovell will prepare for the space chase today by maneuvering their craft into a circular orbit 185 miles above the earth. This is desired position for the rendezvous.

The two spacecraft will meet in the sky, if there are no hitches, and complete a space first by flying in formation.

Other than a few sneezes by Borman, there were no problems aboard the Gemini 7, which was hurtling along toward a 14-day endurance record.

Gemini 7 entered its 72nd orbit at 7:58 a.m. (EST).

Borman and Lovell, informed of the rapid progress made by the Gemini 6 rocket and spacecraft crews, expressed their pleasure.

"We're going to send another one your way pretty soon," flight controller Eugene Kranz told them Wednesday.

"Great," replied Borman.

The Gemini 7 presently is orbiting in a path ranging from 146 to 196 miles high.

Flight director Christopher C. Kraft Jr. said he preferred going Sunday if possible "because the earlier we go the better chance we have of achieving the rendezvous with Gemini 7. The longer 7 is in the air the better the chance for something to go wrong."

The Gemini 6 astronauts, Navy Capt. Walter M. Schirra Jr. and Air Force Maj. Thomas P. Stafford, are to chase Gemini 7 and try to maneuver within a few feet, perhaps a few inches. Success would be a historic space feat that would shove the United States past a significant milestone on the road to the moon.

The spaceships are to fly in formation at 17,500 miles per hour for about six hours. Gemini 6 is to stay in space only one or two days, depending on when rendezvous is completed. Gemini 7 will return to earth Dec. 18.

Two or three sneezes by Borman before he went to sleep Wednesday night were the only upsetting feature of the otherwise flawless flight.

Subversive Youth Groups Identified

DALLAS (AP) — C. B. DeLoach, the No. 2 assistant to Federal Bureau of Investigation Director J. Edgar Hoover Wednesday identified three college organizations which he said are being used by Communists "to harness student unrest and enthusiasm for its own selfish advantage."

DeLoach told members of the Rotary Club of Dallas the W. E. B. DuBois Clubs, the May 2 movement, and the Students for a Democratic Society "all tie into a pattern—a pattern reflecting a savage devaluation of the ideals and principles of American democracy and free government."

DeLoach said DuBois club members attended a two-week "national youth leadership school sponsored by the Communist Party at Camp Midvale, N.J. last summer."

"While the DuBois clubs are pro-Moscow, the May 2 movement is violently pro-Red Chinese, his group, for example, has frequently exhibited a film entitled 'Heroic Viet Nam 1963' on college campuses, a film reportedly made by the Viet Cong which is bitterly anti American."

The head of the subversive investigation branch of the FBI listed the third group as the Students for a Democratic Society (SDS).

"This is a socialist-oriented youth group, founded in 1962 which currently has about 3,000 members in 90 chapters. A key characteristic is often their dress; beards, long hair, wearing sandals—the beatnik type."

"They pride themselves as being 'anti-establishment' opposing American foreign policy and working for a socialist-type country," DeLoach said.

Ham And Bacon Prices To Climb

CHICAGO (AP) — Housewives will soon be paying higher prices for bacon and ham.

Retailers say that a substantial rise in prices is certain within the next few weeks. The price increase may be the highest, they said, since 1948. Wednesday hog prices hit a peak of $30.75 per 100 pounds at the Chicago market, the highest since the summer of 1948.

The spiraling prices can be explained: Farmers are not producing as many hogs as they used to, and when the supply is tight, prices go up.

Goldwater Attacks Cut In Air Power

WASHINGTON (AP) — Former Sen. Barry Goldwater accused Secretary of Defense Robert S. McNamara today of a "zeal for disarmament" and false economy, and demanded anew that the Pentagon chief resign.

Goldwater's attack was prompted by McNamara's announcement that nearly two thirds of the U.S. bomber force will be phased out over the next five years.

He said the defense secretary's programs "could leave the free world defenseless by 1970."

Mexico Quake Felt

MEXICO CITY (AP) — An earthquake of moderate intensity shook Mexico City early today. There were no immediate reports of damage.

Nationalists Get Jets

TAIPEI, Formosa (AP)—The United States turned over an undisclosed number of Northrop F5 Freedom Fighter jets to the Chinese Nationalist air force today.

Mrs. Clanton Dies; Rites Set Friday

Mrs. Laura Jane Clanton, 92, long-time resident of Scurry County, died Wednesday afternoon in Snyder Hospital.

Funeral services will be held at 3:30 p.m. Friday at the Northside Baptist Church. Burial will be in Hillside Memorial Gardens, under direction of Bell-Seale Funeral Home.

Born May 24, 1873, at Waterloo, Ala., Mrs. Clanton had lived in the County since 1907. Her home was at 3009 Avenue Y. She married William A. Clanton Feb. 13, 1891, in Waterloo. He preceded her in death in 1955.

Surviving are two daughters, Mrs. W. T. Sellars, Snyder, and Mrs. E. E. Ford, Polar; four sons, Corbett Clanton, Big Spring, Vester Clanton, Snyder, Lee Clanton, Houston, and Burl Clanton, Cotton Center; three sisters, Mrs. Dave Beavis, Mrs. Georgia Beavis, and Mrs. Dee Wortham, all of Florence, Ala.; 30 grandchildren, 89 great-grandchildren, and 25 great-great-grandchildren.

Grandsons will be pallbearers.

Pilot Killed As AF Planes Collide

BANGKOK, Thailand (AP)—Two U.S. Air Force planes exploded in Thailand Wednesday and one pilot was killed, a U.S. official said today.

The American pilot died when his Skyraider blew up while landing at Nakhon Phanom, about 375 miles northeast of Bangkok near the Laotian border, the official said.

In the other accident, a U.S. pilot ejected from his Thunderchief jet fighter-bomber when it exploded near Khroat, about 150 miles northeast of Bangkok, the official added.

Officials said both incidents were under investigation. Identities of the pilots were not announced.

Britain Asks Peace Parley

LONDON (AP) — Britain today proposed a 12-nation appeal to Communist North Viet Nam to quit fighting and negotiate a peace.

The British move was contained in a draft message sent to the Soviet government.

It called upon the Russians to join in signing and circulating the message among the nine countries which attended the 1954 Indochinese peace parley and the Indian, Canadian and Polish governments, which form the Viet Nam Control Commission.

In the message, the British government accused the North Vietnamese of stepping up intervention in South Viet Nam.

The British charged, too, that North Viet Nam also has lately been speeding and increasing the flow of military equipment and men southward to aid the Communist-led Viet Cong forces.

A third accusation in the British message said North Vietnamese forces, "on a constantly expanding scale, are violating the neutrality and territorial integrity of Laos."

Britain and the Soviet Union were cochairmen of the 1954 conference in Geneva and the British message was sent to the Russians as a counter proposal to a parallel Moscow move aim against the United States.

Soviet assent seemed improbable.

Small groups of Russians are flooding the U.S. Embassy in Moscow with resolutions protesting the war in Viet Nam. An embassy spokesman said more than 100 resolutions have been presented since last Friday. Others still were showing up.

The Russians three days ago had formulated a message which they wanted the British to sign and circulate among the Geneva nations. In it, the Russians called for international condemnation of American action in what Moscow described as "the bandit war."

Wheat To India Speeded

By FRANK CORMIER

JOHNSON CITY, Tex. (AP)—President Johnson ordered a speedup today in shipment of 1½-million tons of wheat to India "to help meet the immediate food crisis" there.

He also authorized a $50-million loan for Indian purchases of fertilizer.

Johnson decided upon the aid measures after conferences with Secretary of Agriculture Orville L. Freeman, who was an overnight guest at the LBJ Ranch 15 miles west of here.

The decisions were announced at White House press headquarters in Austin by press secretary Bill D. Moyers.

Moyers said the $50-million loan for purchases of fertilizer for India's spring rice crop would be matched by the Indian government and $100-million worth of fertilizer would be bought.

Oilmen Request Imports Freeze

By BOB M. GASSAWAY
Associated Press Writer

CORPUS CHRISTI, Tex. (AP)—In a surprise move, the Interstate Oil Compact Commission has passed a resolution asking the federal government to freeze foreign oil imports at their present level of more than 2 million barrels daily.

The move is a sharp departure from past resolutions by the 33-state compact.

The group petitioned the government twice last year and again last June to reduce imports of petroleum into this country.

Jim C. Langdon, a Texas railroad commissioner and chairman of the compact's legal committee, proposed the unexpected change Wednesday when the concluding business session of the petroleum conservation study group was presented a resolution passed in three previous meetings calling for import cutbacks.

Imports now account for 20 per cent of the nation's petroleum usage.

Langdon said he made the freeze proposal "in view of the world condition right now," adding that the annual 3.5 to 4 per cent increase in consumption in the United States would provide the industry with the challenge it needs and "test our capacity to produce."

Another resolution approved opposes a Texas firm's request for federal government permission to construct pipe lines between Texas and Mexico to bring crude into this country from Mexico.

The resolution said the compact is concerned that the pipe line would open a way for the movement of foreign crude into the domestic market without being subject to imports quotas and would endanger the conservation of natural resources and national security.

A third resolution urged the Federal Power Commission to refrain from authorizing further imports of natural gas until the FPC established what the resolution termed proper guidelines and standards. It is aimed at a proposal to increase Canadian natural gas imports by 440 million cubic feet a day.

Another measure said the FPC's "landmark decision" in the Permian Basin area rate proceeding" has brought about additional confusion and distress in the natural gas producing industry. It also renewed a request for Congress to eliminate the Federal Power Commission's authority to control wellhead prices of natural gas and return this responsibility to the states.





NEW BOOTS—Martine Strubbe, foreign exchange student from Belgium, is being outfitted for a pair of new boots by Gene Thompson, owner of Thompson's Shoe Store, 2526 Ave. R. A pair of "soft" boots were specially ordered by the firm as a gift for the student. Martine, who is a native of Belgium, is in the country under the auspices of the American Field Service. While studying at Snyder High School she is living with Mr. and Mrs. D. V. Merritt Jr., 2301 Fortieth. In the background are Merritt, Jeff and Harold Lamb, AFS representative. (SDN Photo)

King Sized Battle In Rice Paddies

By TOM REEDY

SAIGON, South Viet Nam (AP) — A search-and-destroy mission by South Vietnamese troops in the coastal rice paddies of central Viet Nam exploded into a swirling, king-sized battle with a hard-core Viet Cong regiment today.

Heavy casualties on both sides bloodied the lowlands as U.S. artillery and jets joined the savage fight to dislodge the strong Communist force from positions halfway between the two big U.S. Marine beachheads in South Viet Nam.

All reports indicated the hit-run Viet Cong had turned the fight into a prestige battle for ground they have zealously defended for years.

A U.S. Army spokesman said of the Communists:

"They are in fact fighting for their homes. These are real hard core."

The action developed 15 miles north of the seaside town of Tam Ky, in the same area where the Viet Cong nearly annihilated a crack government ranger battalion Wednesday. Two U.S. advisers were killed and four others are missing, a spokesman said.

Although the battleground lies halfway between the Marine bases at Chu Lai, 130 miles northeast of Saigon, and Da Nang, 50 miles farther north, U.S. ground forces so far were kept out of the fighting.

The skies cleared, and U.S. aerial might was turned loose again on Viet Cong targets. American airmen dropped 206 tons of bombs, including 3,000-pounders, on the Communist North and flew 397 sorties against suspected Viet Cong hideouts in the South.

WEATHER

SNYDER TEMPERATURES: High Wednesday, 65 degrees; low, 40 degrees; reading at 7 a.m. today, 48 degrees; precipitation, trace.

South Central and Southeast Texas: Mostly cloudy and warmer tonight and Friday with a few showers. Low tonight 55 to 68. High Friday 68 to 80. Mostly southeast winds 9 to 19 knots on coast.

Southwest Texas: Mostly cloudy and warmer tonight and Friday. A few showers today and tonight, becoming widely scattered Friday. Low tonight 54 to 64. High Friday 68 to 78.

North Central Texas: Mostly cloudy tonight and Friday. Widely scattered very light rain over most of area. Low tonight in 50s. High Friday 65 to 75.

Northeast Texas: Mostly cloudy tonight and Friday. Low tonight in 50s. High Friday 65 to 75.

Northwest Texas: Partly cloudy tonight and Friday. Widely scattered very light rain over most of area. Low tonight 45 to 55. High Friday 62 to 72.

Jaycees Announce Lighting Contest

Snyder Jaycees have announced their annual residential Christmas lighting contest for Snyder residents.

There are two divisions in the contest this year, one for outdoor lighting and one for lighting arrangements with a religious theme.

First prize in the outdoor lighting contest will be an electric yard light, installed, while the second prize will be a student lamp.

There will be three prizes in the division for lighting arrangements with a religious theme. First prize in that division will be a $25 savings bond, second prize will be $10, and third prize $5.

The deadline for entries is noon Dec. 20, and winners will be announced on Dec. 24.

Entries may be mailed to the Chamber of Commerce office, P. O. Drawer CC, or they may be phoned to the chamber office. Any house or apartment within the city limits of Snyder may be entered. However, persons planning to enter must specify the division they are entering.

The entries will be judged on originality, artistic merit, lighting techniques and ingenuity. All of the lighting and decorations to be judged must be visible from the street.

Dear Abby...



By ABIGAIL VAN BUREN

DEAR ABBY: You have certainly caused me a lot of trouble. Ever since Debbie, my 15-year-old daughter read in your column that YOU personally had your ears pierced so you wouldn't lose your earrings, she has been after me to let her have her ears pierced. You should realize, Abby, that a lot of young people read your column and hold you up as an example, and for you to put stuff like that in your column which is contrary to a mother's way of thinking, only stirs up trouble. In the future, please be a little more thoughtful.

DISAPPOINTED IN YOU

DEAR DISAPPOINTED: Unfair! I never have had my ears pierced, nor do I intend to. Your daughter did not read that in MY column. Besides, if there's anything I DON'T need, it's two more holes in my head.

* * *

DEAR ABBY: I am 15 but am very mature for my age. I am going with a real cool guy. He is 23, but I told my parents he was only 18 because if they knew how old he was they'd never let me go out with him. I am not ashamed of this guy, and there isn't anything wrong with him. Don't tell me to talk it over with my parents because they're not the kind you can talk to. What should I do?

MATURE AT 15

DEAR "MATURE": There's something wrong with YOU, if you can't see what is wrong with HIM. He is old enough to know WHY the parents of a 15-year-old girl do not want her going with a 23-year-old man. And if he were as "cool" as you think he is, he wouldn't be helping you deceive your parents. I say either tell your parents the truth or quit seeing him.

* * *

DEAR ABBY: After three years of an impossible marriage, Margaret and I were finally divorced. She remarried soon after. That lasted one year, and she divorced Number Two. Soon as the law allowed she got herself married to Number Three. As you can probably guess, Margaret is now in the process of divorcing Number Three. In the meantime, I have remarried, and what gripes me is that Margaret has now gone back to using my name! My present wife is MRS. JOHN DOE, and I am not a bigamist. Can my first wife do this? I mean legally? Why doesn't she use one of her other ex-husband's names? Or even take her maiden name back as long as she's not married? How dare she?

NO BIGAMIST

DEAR NO: If you and your first wife have children who bear your name, perhaps that's the reason she prefers to retain it. Or she could be motivated by mischief or meanness. However, a divorcee is properly MRS. SMITH (her maiden name) DOE. She never uses her former husband's Christian name. She dares because she has the nerve. Whether she "may"—legally, is a good question for your lawyer.

* * *

DEAR ABBY: I liked your answer to HEARTSICK MOTHER, who discovered through some letters she shouldn't have read that her 22-year-old daughter was having pre-marital relations with her boy friend. She said, "She has repeatedly condemned girls who have had to get married, but her sin is worse because we are Catholics and do not believe in birth control, which she apparently has been practicing."

Abby, I wish you would clarify that one sentence to your readers. Catholics ARE allowed to practice birth control, but not by artificial methods. It requires sacrifice on the part of both partners, but isn't that what love is based on?

JJG

* * *

Problems? Write to Abby, Box 69700, Los Angeles, Calif. For a personal reply, enclose a stamped, self-addressed envelope.

* * *

Hate to write letters? Send one dollar to Abby, Box 69700, Los Angeles, Calif., for Abby's booklet, "HOW TO WRITE LETTERS FOR ALL OCCASIONS."

US Steel Plans Mill Near Baytown

PITTSBURGH, Pa. (AP) — Construction will begin in 1967 on a U. S. Steel Corp. plant east of Baytown, Tex., in Chambers and Harris counties.

The company said in its announcement Wednesday the plant will be its first steel producing mill in the Southwest although the firm has other facilities in the area.

The mill will contain electric furnaces, a 160-inch plate mill and auxiliary facilities that the company said will enable it to turn out plates that are tailor-made to customer specifications.

President Leslie B. Worthington said U.S. Steel announced its plans at this time to end speculation in the Baytown area about recent land option purchases.

"We have participated in the Texas and Southwest plate market through our Chicago and Birmingham plants, but will be better able to service our customers through the new mill," Worthington said.

"In addition," he said, "this will provide an initial base for serving our large and expanding steel markets in the Southwest. This is a rapidly growing industrial area and becoming an active member of the industrial community we feel U.S. Steel can contribute substantially to its further growth and development."

Two Pleas Heard In County Court

Two men appeared in County Court this morning on charges of driving while intoxicated.

James E. McLaughlin, who was arrested Nov. 8 by City Police, appeared in court to change his plea to guilty. He was handed a six-month jail term and a $50 fine plus court costs. However, County Judge Sterling Taylor, under the new misdemeanor probation law, probated the jail term portion of the sentence for one year.

McLaughlin originally had entered a plea of innocent and was released on a $250 personal recognizance bond following his arrest.

Claude W. Cox was arrested by Sheriff's authorities Thursday on a DWI charge, and he entered a plea of innocent in County Court. Bond was set at $500.

Dies Of Burns

BIG SPRING (AP) — Genaro Lopez, 52, died Wednesday of burns received Dec. 2 when a welding tank exploded.

THE SNYDER DAILY NEWS

Published Sunday morning and each evening except Saturday by the Feather Printing and Publishing Co., Inc., at Snyder, Texas, 79549.

Entered as second-class matter at the Post Office at Snyder, Texas.

SUBSCRIPTION RATES: By carrier in Snyder [illegible] cents per week, $1.[illegible] per month. By mail in Scurry and adjoining counties, one year $9.[illegible]. Balance of Texas one year $12.[illegible]. All other states $1[illegible].

MEMBER OF THE ASSOCIATED PRESS

The Associated Press is exclusively entitled to use for republication all local news printed in this newspaper, as well as all AP news dispatches.



EARLY LEADERS—Fifth grade students at Central Elementary School will present two plays at 2:30 p.m. Friday in the school auditorium, portraying how our constitution was written and life of early settlers in the West. From left to right are David Higgins, Steve Randall, Paula Smith, Mrs. Hazel Buswell and Sherry Johnson. Paula plays the part of George Washington in the first play. (Staff Photo).

TODAY'S MARKETS

FORT WORTH (AP)—Cattle 1,400; calves 1,000; choice steers 24.70; good heifers 20.10-21.30; cows 14.25-15.50; standard and good calves 19.40-22.30; choice feeder steers 24.60; good and choice 22.80-24.80; good and choice yearling heifers 22.10; choice steer calves 25.00-26.40; good and choice 22.60-24.80; good and choice heifer calves 21.60-22.90.

Hogs 50; top 27.00-24.00.

Sheep 50; good and choice wooled lambs 22.00-24.50; shorn 16.00.

Associated Press Stock Averages

	Indust	Rails	Util	60 Stocks
Prev. day	533.1	190.9	168.9	353.2
Week ago	531.5	190.8	169.4	352.7
Month ago	516.2	184.1	174.0	350.4
Year ago	460.7	169.8	166.7	322.0

CHICAGO (AP) — Butter unchanged. Eggs ½ lower to 1 higher; A whites and mixed 43; mediums 40; standards 38.

NEW YORK (AP)—Cotton was inactive at noon today. Bids: dec 28.25, March 29.40, May 28.75.

HOSPITAL NOTES

Chaplain: Rev. Truman Bennett

ADMISSIONS: Oran Henderson, 3001 Thirty-ninth; Manuela Aliniz, Hermleigh; Katie Starnes, 219 Thirty-third; Lillian Lee, Satanta, Kan.; Donna Ruth Oxford, Rt. 1.

DISMISSALS: Robert Maupin, Cheryl Holden, Edna Carraway, Rose Schulze, Robert King, Billy Hall, Joe Overby, Ora Martin.

Police Patrol Car In Mishap

The State Highway Patrol investigated an accident at Avenue N and Thirtieth Street about 10 o'clock this morning.

State officers investigated the mishap because one of the cars involved was a police patrol car. Operator of the patrol car, a 1966 Model Plymouth, was Patrolman Phil Schroeder. Damage to the vehicle was estimated at about $200.

Damage to the other vehicle, a pickup truck of the Lone Star Gas Company, was estimated at $40. Driver of the truck was Wayne Jones. The accident occurred while the police car was going east on Thirtieth and the truck was traveling north on Avenue N.

Elevator Is Busy Even After Hours

CHATTANOOGA, Tenn. (AP) — Mysterious activity after closing hours brought police squads rushing to a downtown Chattanooga department store Wednesday night. The police found an elevator going up and down, up and down. No thieves, they reported, just a faulty switch.

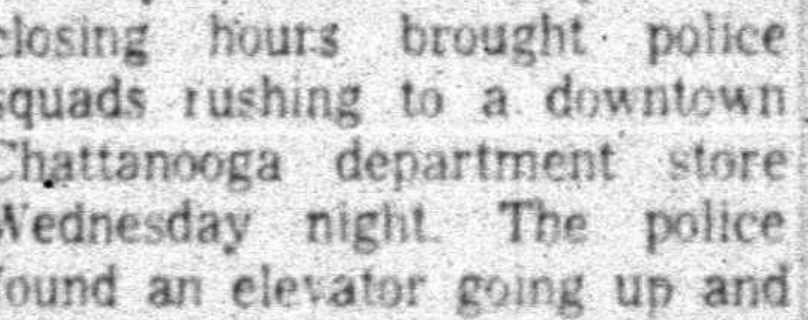

DIAL 37-2-12

SHOP LATE!!

Don't worry about preparing supper . . . Just call the Tiger for FOOD TO GO !!! Your order will be ready by the time you arrive at the theatre.

No ticket necessary to pick up your chow . . .

CALL 37-2-12

Time is running out . . . Don't fail to see Elvis's NEW SENSATION . . . tonight and Friday last nights!

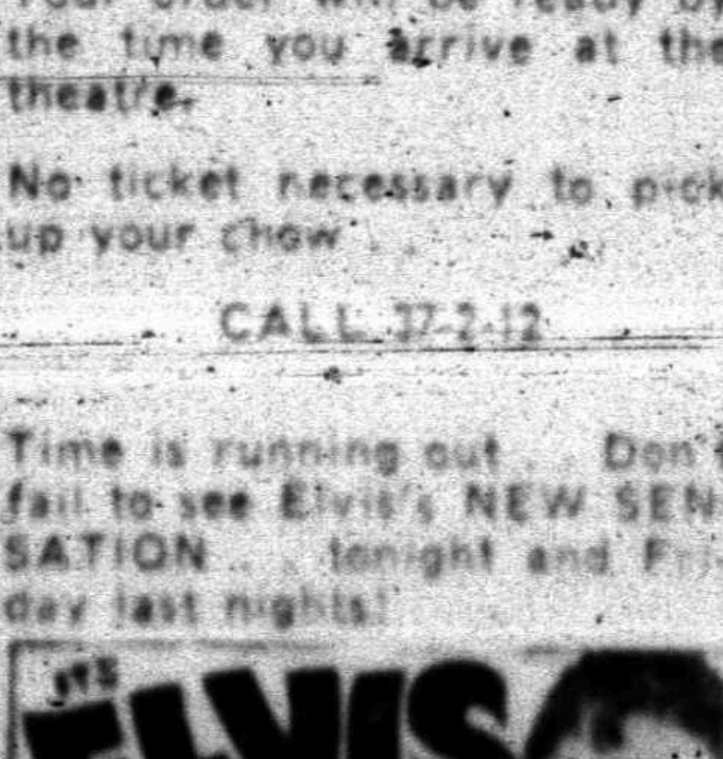

Screwworm Still Costly In Mexico

WASHINGTON (AP) — A United States-Mexican joint research project will probe ways to control a costly livestock parasite, the screwworm fly.

The pest has been eradicated from the United States except in Arizona and California but initial tests indicate the screwworm is widespread in Mexico.

Secretary of Agriculture Orville L. Freeman said Wednesday the study should be finished by next fall.

The flies have been eradicated by raising billions of the flies, sexually sterilizing them and releasing them to mate with native flies. Since no offspring are produced, the insect's ability to multiply and spread is destroyed.

Since 1962 a protective buffer zone has been erected along the U.S.-Mexican border to prevent the pest's migration into this country.

Freeman said the study will determine whether the barrier should be narrowed in length while moving it south across Mexico. He said this would require eradicating screwworms from regions of Mexico north of any newly established area in which sterile flies are released.

Wash the tips from your decorating set as soon as you have used them so the frosting mixture won't clog them.

NOW! - WE HAVE
SHEET MUSIC and SONG BOOKS
• New Songs • Show Tunes
• Old Favorites • Song Folios
Complete Selection Now In Stock
M & M No. 2
North Side of Square

Freeman At Quanah Meet

QUANAH—Sec. of Agriculture Orville Freeman told a large group Wednesday that negotiations have been opened by a survey team to enter Mexico and find a location for "the permanent screwworm barrier."

Freeman said he was surprised to find so many lay people at a mesquite eradication demonstration near here and regretted that he could not announce that a similar eradication procedure was near for mesquites.

Eight states and 87 Texas counties were represented at the demonstration. There were three from Borden County and six from Scurry County, including the Fluvanna Young Farmers Chapter reporter.

They observed nine mechanical methods of brush removal as well as aerial spraying from both fixed wing planes and helicopters in demonstrations.

Super Fast Jet May Be Doomed

By FRED S. HOFFMAN

WASHINGTON (AP) — A Pentagon decision to thin out U.S. air defenses may have doomed any Air Force hopes for a brand-new, super fast interceptor jet.

A leading candidate for the role of "improved manned interceptor" has been the 2,000-mile-an-hour YF12A, unveiled to the world by President Johnson with great fanfare in February 1964.

Several prototypes have been built, but the YF12A has not been ordered into production.

Secretary of Defense Robert S. McNamara told Congress early this year it would cost about $4 billion to produce a force of YF12A-type interceptors and operate them for five years.

In view of the budget-boosting pressures of the Viet Nam war and the claimed easing of the Russian bomber threat, any such investment now would appear unlikely.

The once-feared peril that the Russians might mount many hundreds of long-range bombers capable of hitting the United States never did develop.

McNamara has said that Russia could with difficulty, "place over this country on two-way missions slightly more than 100 heavy bombers."

With the same difficulty, McNamara said, the Russians might be able to get 150 medium bombers over only the northwestern corner of the United States and Canada.

McNamara has decided to disband 17 squadrons of jet fighter interceptors — F100, F102 and some F104.

This still will leave 20 Air Force interceptor squadrons in operation to defend the United States, if need be. For the most part, these squadrons are equipped with F106 jets.

Many of the F102s due to leave the regular Air Force over the next few years will be given to the Air National Guard to modernize its 21 air defense squadrons now equipped with Korean War vintage planes.

As part of the slimming down of the air defenses, 18 batteries of Nike Hercules antiaircraft missiles will be removed. These 18 batteries currently are protecting bases of the Strategic Air Command.

Some of these bomber bases are being closed as the U.S. force of 680 long-range jet bombers is to be reduced by about two-thirds over the next five fiscal years.

Defense officials said that under present conditions "SAC bases are not considered profitable targets for bomber attacks."

Even after these 18 batteries are dismantled, there will still remain more than 110 Nike Hercules batteries arrayed to protect some two dozen metropolitan areas and industrial complexes.

Lodge To Observe 75th Anniversary

The Scurry County Masonic Lodge No. 706 will mark its 75th anniversary at a called meeting at 7:30 p.m. Friday.

All master Masons have been urged to attend.

2 Types Of Checks Issued By Midwest

Midwest Electric Cooperative, Inc., of Roby has issued two series of capital credit refund checks (green and white) to its members.

Officials of the cooperative said the green checks are for capital credit refunds for members receiving service in 1948-49-50. The white checks are refunds for 1959. A large number of Midwest members will receive both types of checks and cooperative officials have urged that they be cashed promptly.

Member Texas
OPTOMETRISTS
Drs. Blum and Nesbit
Optometric Association
Phone HI 3-3992
1825 25th St.

— REVIVAL —
MISSIONARY BAPTIST CHURCH
James Green - Evangelist
D D Lester - Conducting The Music
Services 7:30 Nightly
Theme - 'Prepare To Meet God'
DECEMBER 6 to 12
2 Miles North On Clairemont Road

Original Glossy Print Of
LOCAL PICTURES
Of Groups, Etc.
That Are Printed In
The Snyder Daily News
Will Be Available At
The Classified Desk
For 50c

This Price Is For The Picture That Has Been Used To Make Engraving For Publication . . . If You Are In A Group Picture And Original Glossy Is Not Available

5" x 7" Glossy For .... $1.00 Each

Additional Pictures
Can Be Ordered
Within Two Weeks After Publication

Use This Order Blank For Additional Prints:
If You Wish Prints, Please Order

Address ....
Name ....
Date Picture Appeared ....
Subjects ....
Phone No. ....
Enclosed $.............. For .... Pictures
You Will Be Called When Picture Is Ready

43 Anniversary
Sweetwater Area
Hereford Association
SALE
Nolan County Coliseum & Fair Grounds
Sweetwater, Texas
Saturday, December 11, 1965
Sale Starts Promptly at 1:00 p.m.
Judging Starts At 9:00 a.m.
45 Bulls — 12 Females
Herd Bull Prospects, Top Range Bulls and Pens of Two, Ready for Service, and useful females.
Walter Britton, Auctioneer
W. J. (Dub) Harvey, Jr. - President
R. H. Odom, Jr. - Vice-President
M. B. Templeton - Secretary

Christmas Special!
twinkle light garland

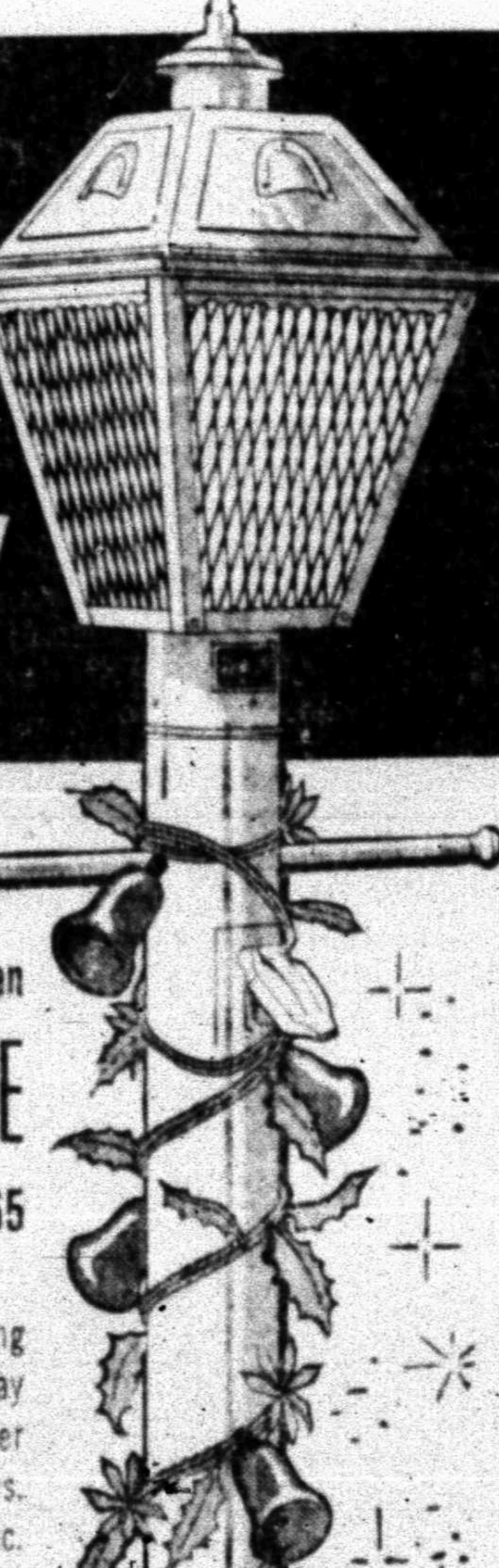

at no extra cost if you buy an ELECTRIC READY-LITE prior to December 24, 1965

This colorful garland of twinkling Christmas lights will add a gay note of hospitality and cheer to your home during the holidays. Made from durable plastic. Weatherproof and underwriter approved. Plugs into the outlet on your Ready-Lite.

Take advantage of this special offer now. Select your Ready-Lite from the attractive models on sale at Texas Electric, and get your Twinkle Light Garland at no extra cost. Ready-Lite prices include normal installation . . . there's no down payment . . . and you have up to 24 months to pay with monthly payments added to your electric service bills.

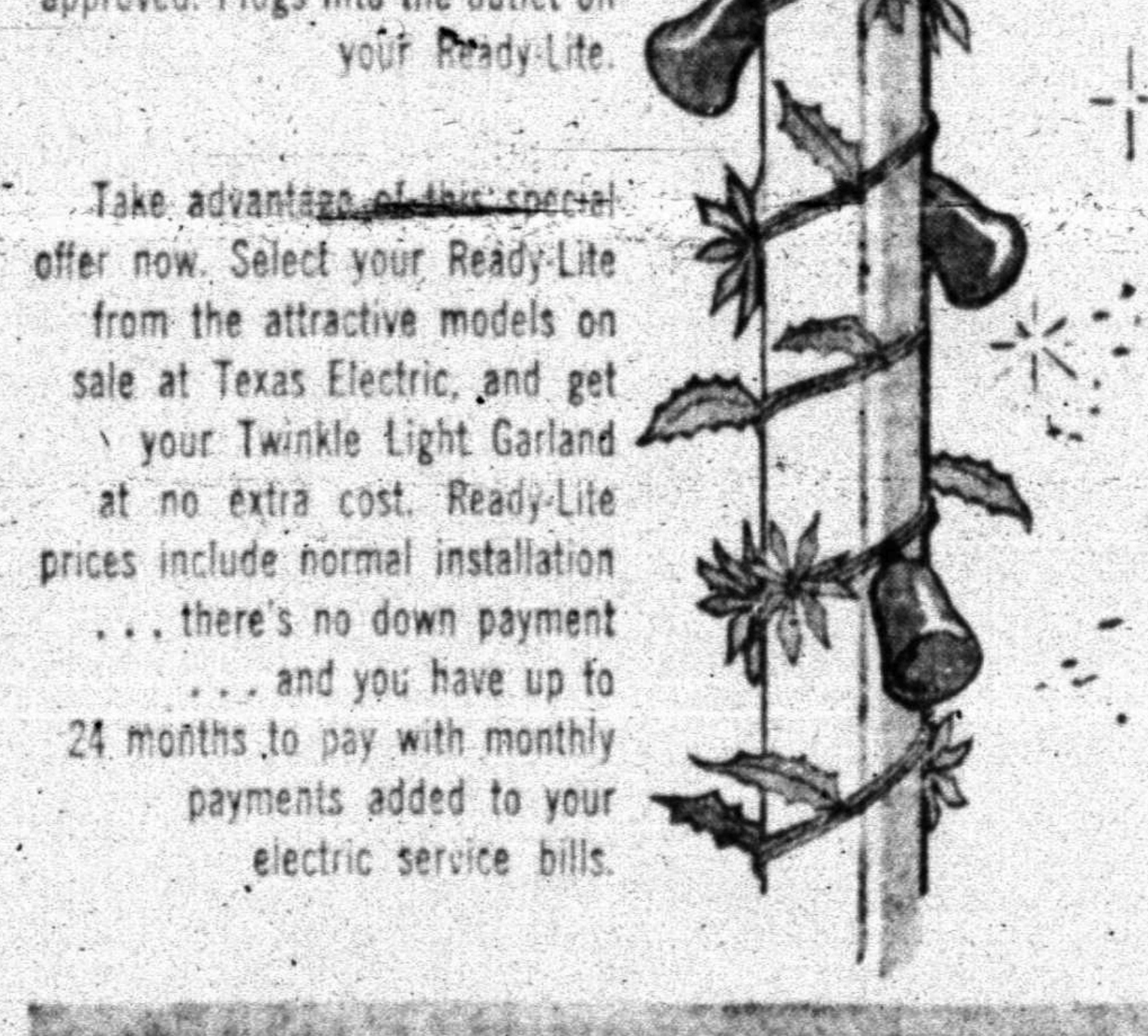

*Normal Installation

TEXAS ELECTRIC
SERVICE COMPANY
H. F. CLARK, Manager HI 3-5461

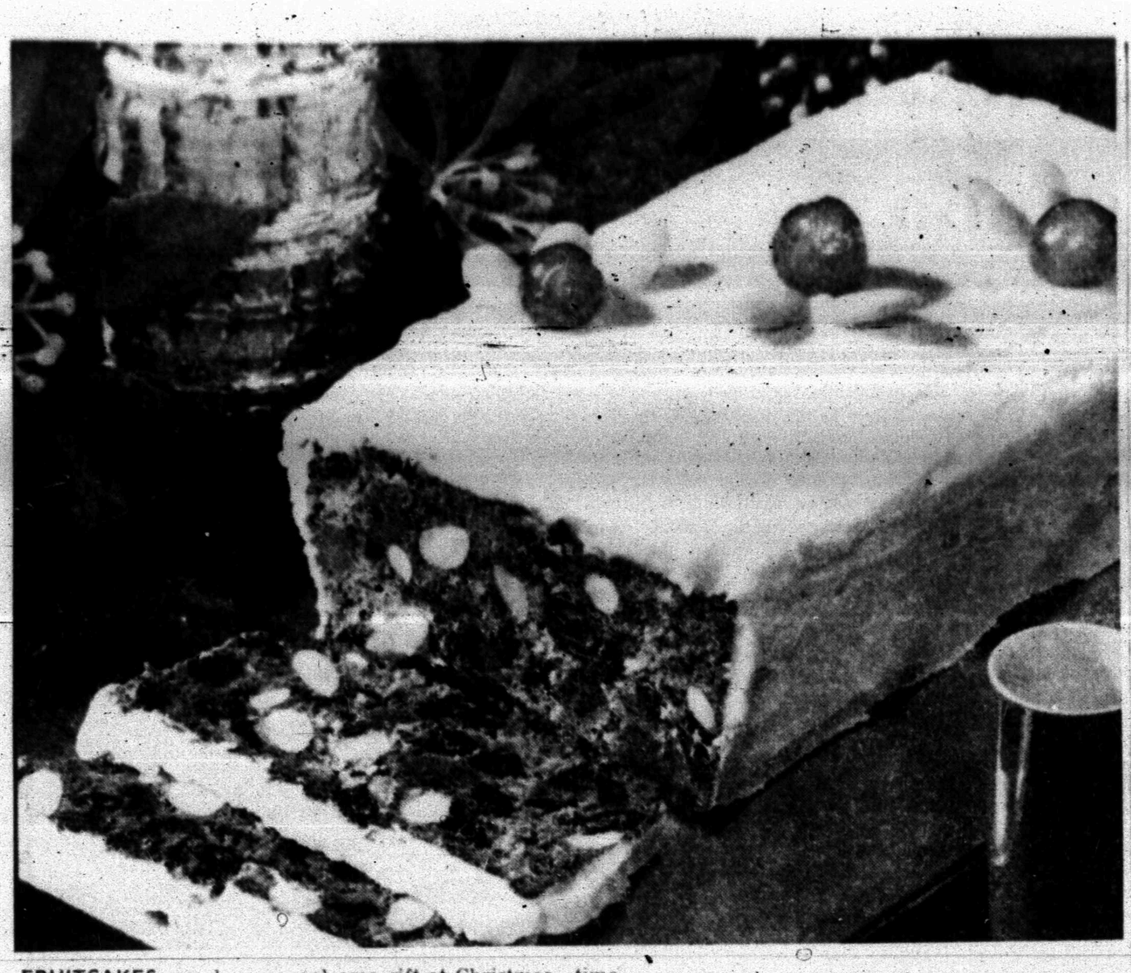

FRUITCAKES are always a welcome gift at Christmas time.

Easy To Prepare Fruit Cake For Family, Friends

Historically, fruitcakes have been a symbol of good fortune. With its wealth of fruits and nuts from the just - completed harvest, the giving of a fruitcake represented sincere wishes for a prosperous year to come. And, of course, aside from good wishes, the marvelous taste and appearance of fruitcake have long made it a prized holiday gift.

This holiday season, why not convey your best wishes for good fortune and good eating by giving Snow Cap Fruitcake? This rich, dark fruitcake is amazingly easy to prepare with date bar mix. Cinnamon, nutmeg, allspice and molasses blend with festive almonds, raisins, dates and candied cherries to make a mild, flavorful delicacy. And with its abundance of fruits and nuts, Snow Cap Fruitcake is richly decorative as well. Frost with Hard Sauce and decorate with whole almonds and candied cherries for an unusual fruitcake which is gift - giving elegant and tasty good. Don't forget to make several for yourself to serve with coffee when friends come visiting this holiday season!

Here is the recipe.

SNOW CAP FRUITCAKE

1 package date bar mix
2-3 cup hot water
3 eggs
¼ cup flour
¾ teaspoon baking powder
2 tablespoons light molasses
1 teaspoon conamon
¼ teaspoon nutmeg
¼ teaspoon allspice
1 cup whole almonds
1 cup raisins
1 cup whole red candied cherries or 1 package (8 ounces)
Hard Sauce (below)

Heat oven to 325 degrees. Grease and flour a loaf pan 9x5x3 inches. In large bowl blend date filling from date bar mix with hot water. Add crumbly mix, eggs, flour, baking powder, molasses and spices; blend well. Fold in nuts, raisins and cherries thoroughly. Pour into prepared pan. Bake about 1 hour and 20 minutes, or until wooden pick inserted in center comes out clean. Cool thoroughly. Wrap and refrigerate. Before serving, frost with Hard Sauce; decorate with candied cherries and almonds, if desired. Chill until Hard Sauce is set.

Hard Sauce: Blend ½ cup soft butter and 1 unbeaten egg white with ½ package creamy white frosting mix. Beat on high speed on electric mixer 1 minute, or by hand, until light and fluffy. Add ½ teaspoon rum flavoring, if desired.

Asparagus Relish Salad

1 can (8 ounces) cut green asparagus
¼ cup sugar
¼ teaspoon salt
1 envelope unflavored gelatin
¼ cup distilled white vinegar
½ cup diced celery
1 canned drained pimiento, diced
2 teaspoons minced scallion
¼ cup finely cut pecans

Over a pint measure, thoroughly drain asparagus; add enough cold water to the asparagus liquid to make 1½ cups. In a 1½ quart saucepan, thoroughly stir together the sugar, salt and gelatin; add the asparagus liquid mixture and vinegar; stir over low heat until gelatin is completely dissolved. Chill, stirring a few times, until slightly thickened; fold in celery, pimiento, scallion and pecans, then asparagus. Turn into 4 one-half cup molds; chill until set. Unmold; garnish with salad greens. Makes 4 servings.

WOMEN'S CALENDAR

THURSDAY

Musical Coterie meets at Martha Ann Woman's Club, Mrs. Sonne Umberson, Mrs. Bob Womack and Mrs. Dusty Moore hostesses, 8 p.m.

AAUW meets at home of Martha Zeck, 3007 Forty - first. Ruth Powell and Elizabeth Odom co- hostesses, 7 p.m.

Eastern Star called meeting cancelled.

Twilight Garden Club meets 7:30 p.m. at Martha Ann Woman's Club.

School Menu

FRIDAY

Fish Sticks with Tartar Sauce
or Choice of Meat
Blackeyed Peas
Macaroni & Cheese
Orange Jello with Pineapple & carrots
Cornbread & Butter
Choice of Fruit
Milk

More Formality Forecast

By VIVIAN BROWN
AP Newsfeatures Writer

A decorating show should leave one with ideas and impressions, or it doesn't count for much. The ideas should be good if tastes are to mature. At a recent decoration and design show in New York there were quite a few fairout innovations, some that would prove too costly for the average pocketbook, and some that looked like everybdy had run out of ideas.

But some trends could be spotted and the ideas that were around could be put to good use.

Use of velvet fabric and a number of paneled rooms seems to indicate more formality in the 1966 home. Even an outdoor terrace was furnished with Chippendale chairs, comfortable sofas and handsome end tables. The luxury setting by Paul Krauss was made possible by a canopy of a laminated waterproof sheeting reinforced with rayon. Comfortable sofas covered in gay fabrics, and glass topped tables, completed the scheme. A number of settings offered "the library look."

A sleep capsule was enclosed in a wall of vinyl tile in a "domotorio" by Darin Pierce, a draped - renaissance - style bed was used in a paneled room by Tom Lee, a canopied draped bed with a shirred crown over a single Empire bed was seen in another setting.

Some small spaces made every inch count. A paneled kitchen, living - dining section by Armstrong included a recreation room with waist reducer, exercise bicycle, bongo board and ping pong table, all in a small area.

Window shades provided lots of tricks. There was an entire window wall in pull-down and bottom - up shades fitted into a floor - to - ceiling framrwork hat made the ceiling look higher. Tom Woods used shades in a shell for a studio retreat designed for Bigelow. Shades were used for a seasonal change of wall. Plaid laminated shades were hung within a framework of vertical black lacquer strips along one wall. When shades were completely pulled up the solid color wall could be seen. Toile shades matched curtains in one bedroom. In another bedroom, giant yellow daisies on translucent shades were the motif. There were brown and black striped shades. Interior designer Al Herbert bordered shades in a game room with black to match the leather texture in contemporary pedestal chairs.

Velvet was popular in this show. Gold, brown, green, rust and brilliant sapphire were used on dining room chair seats. Champagne colored velvet wing chairs were trimmed with rust velvet and bright red velvet was on several Spanish - style oak chairs. Yale Burge covered walls of a room furnished in antique reproductions in Scalamandre's terra cotta velvet with matching draperies. Bristol blue velvet draperies were used against a background of charcoal and white paper in another setting.

Black alligator was on the seat of an antique Chippendale chair in an Oriental setting that was framed by a brilliant screen with vivid motif.

The importance of bright fabric with neutral backgrounds was emphasized in a dinette where a bright orange, yellow, purple and green floral fabric was used on chair seats and sofa unholstery, against pine panelled walls.

Gold damask is still a favored fabric for traditional wing chairs.

Cholr schemes noted in rooms included combinations of black, white, blue; navy, royal, garnet, and bronze; brown and black, charcoal and white upholstery on yellow wicker, walls of beige and white ticking combined with wood panelling. One green and blue splashy floral wallpaper was color - coordinated to a bed cover in a flame-stitch design.

One adult retreat established a color scheme with a leaded glass ceiling of brilliant colors. There were a number of auxiliary rooms designed for the use of parents. The idea was that they were to escape from teen - age bedlam.

If you like dried apricots sweetened, add the sugar about five minutes before the apricots have finished cooking.

Commander Reminisces

MISSIONS WITH LeMAY. By Gen. Curtis E. LeMay, With MacKinley Kantor.

Old hard - nosed, blood-and-guts LeMay says his farewell, like a warrior knight of an ancient round table, in this autobiography.

He is a pragmatist in the world of combat; believing firmly in the idea that a professional soldier's duty is to follow orders, and get to the target firstest with the mostest — and bestest.

LeMay is best known in these latter years as the acknowledged genius of the Strategic Air Command, who whipped that force into a world protectorate, and then as a Chief of Staff who fought to establish the principle that manned aircraft systems must be a part of our missile age. He had to buck higher echelons on that score, as did his successor Gen. Thomas Power. That is a hashed-over story of policy.

As an account of a fighter's life, this is a prodigious, inspiring chronicle of a selfmade commander. A man of decision.

Some of the most interesting chapters of this book are concerned with LeMay's growling, driving, tactical innovations for bombing accuracy in Europe in World War II, and his cogent understanding of strategic air action in the Pacific. He is sarcastic about a Navy which he considered effete, impatient with red tape, eager to throw tough aviators into decisive action.

LeMay's story is detailed, often too discursive and garrulous. But it exhibits a personality fired with the eagerness of action. All through his narrative there shines an earnest dedication to simple, aggressively patriotic service to his country.

Sliced drained canned water chestnuts make a delightful contribution to buttered green peas or snap beans. The water chestnuts may also be added when the vegetables are served cream-style.

Here's A Bargain

Money received on old or new accounts by the ... 10th

Will earn dividends from the ... 1st

Open An Insured Savings Account This Week!

Snyder Savings & Loan Assn.

2617 Ave. S HI 3-9305

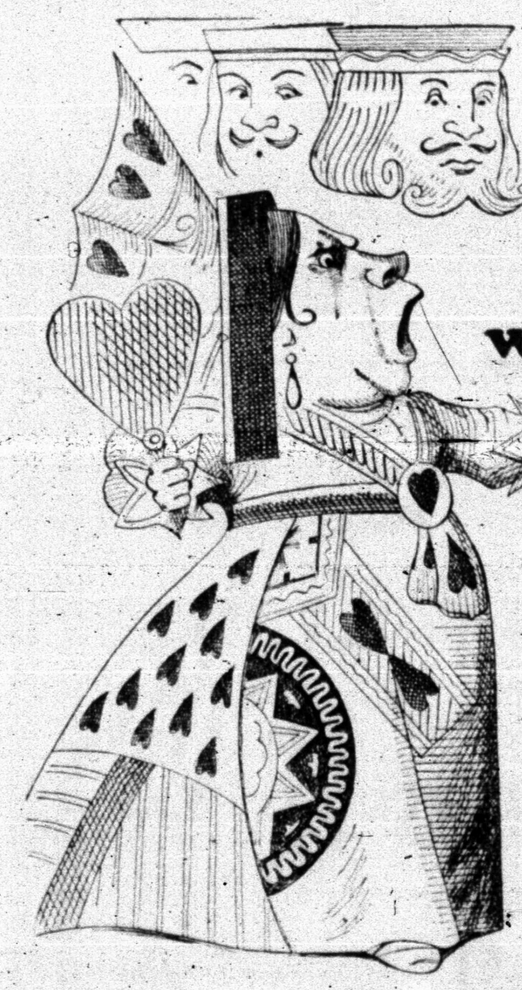

off with his head!

CRIED ALICE'S QUEEN.

The King, the Queen and the executioner were present. Alice and the prisoners, too, of course, but these were all. No jury, no public, no publicity.

No newspaper reporters.

In Alice's Wonderland even applause was "immediately suppressed by the officers of the court."

Not so in America.

In all criminal prosecutions the accused shall enjoy the right of a public trial, says Article the Sixth of the Bill of Rights of the Constitution of the United States.

So people may know, newspapers must report these trials.

This is not freedom of the press. This is responsibility of the press.

Newspapers have no extraordinary rights.

People do.

Men have the right to a public trial and the right to know what happens in courtrooms. These are rights written into the Constitution and affirmed by the Supreme Court in 1809 when Mr. Justice Bayley wrote, "It is one of the essential qualities of a court of justice that its proceedings should be public."

If people are to know the truth the newspaper must report the news.

TEXAS PRESS ASSOCIATION
1216 SAN ANTONIO STREET AUSTIN, TEXAS 78701

THURSDAY TELEVISION

	Abilene Ch. 9, SCAT 4 KRBC	KMID Midland Ch. 2, SCAT 2	KCBD Lubbock Ch. 11, SCAT 6	KPAR Sweetwater Ch. 12, SCAT 3	KWAB Big Spring Ch. 4	KLBK Lubbock Ch. 13, SCAT 8
6	:00 :15 :30 :45				Cartoon Circus	Sunrise Semester Cartoon Circus
7	:00 Today :15 :30 :45	Today Show	News Wthr. Today	Cartoon Circus Mike Wallace News	Farm & Ranch News, Wthr. Mike Wallace News	Farm & Ranch News, Wthr. Mike Wallace News
8	:00 :15 :30 :45		News & Wthr. Today	Captain Kangaroo	Captain Kangaroo	Captain Kangaroo
9	:00 Fractured Phrases :15 :30 Concentration :45	Romper Room Concentration	Fractured Phrases Concentration	I Love Lucy The McCoys	Donna Reed The McCoys	Donna Reed The McCoys
10	:00 Morning Star :15 :30 Paradise Bay :45	Mdrning Star Paradise Bay	Morning Star Paradise Bay	Andy Of Mayberry Dick Van Dyke	Andy Of Mayberry Dick Van Dyke	Andy Of Mayberry Dick Van Dyke
11	:00 Jeopardy :15 :30 Let's Play Post :45 Office	Jeopardy Let's Play Post Office	Jeopardy Let's Play Post Office	Love Of Life Search Tomorrow Guiding Light	Love Of Life Search Tomorrow Guiding Light	Love Of Life Search Tomorrow Guiding Light
12	:00 News & Wthr. :15 Cartoons :30 Let's Make :45 A Deal	Divorce Court Lets Make a Deal	Noon Report Com Closeup Let's Make A Deal	News Today Farm & Ranch As The World Turns	News & Wthr. The Noon Show As The World Turns	Eye Witness Farm & Ranch As The World Turns
1	:00 Days of Our Lives :15 :30 The Doctors :45	Days of Our Lives The Doctors	Days of Our Lives The Doctors	Password Houseparty	Password Houseparty	Password Houseparty
2	:00 Another World :15 :30 You Don't Say :45	Another World You Don't Say	Another World You Don't Say	To Tell the Truth Edge Of Night	General Hospital Edge Of Night	General Hospital Edge Of Night
3	:00 The Match Game :15 :30 General Hospital :45	Match Game Rebus Game	The Match Game The Nurses	Secret Storm The Nurses	Secret Storm Ben Casey	Secret Storm Ben Casey
4	:00 Where Action Is :15 :30 Father :45 Knows Best	Where Action Is Father Knows Best	Father Knows Best Superman	Donna Reed Bullwinkle	Cartoon Carnival	Color Carnival
5	:00 Hoppity Hooper :15 :30 Huntley-Brinkley :45	Hoppity Hooper Huntley-Brinkley	Hoppity Hooper Huntley-Brinkley	Shindig II Evening News	Gandy Time Evening News	Rifleman Evening News
6	:00 Local News, Wthr. :15 Sports News :30 Daniel Boone :45	News & Mkt. WT Rpt. & Wthr. Daniel Boone	Six O'Clock Rpt. Daniel Boone	The News Today Sports & Wthr. Charlie Brown's Christmas	Local News Here 'N' There Charlie Brown's Christmas	Local News Weather Charlie Brown's Christmas
7	:00 :15 :30 Laredo :45	Laredo	Laredo	Gilligan's Island My Three Sons	Gilligan's Island My Three Sons	Gilligan's Island My Three Sons
8	:00 :15 :30 Mona McCluskey :45	America	Mona McCluskey	Thursday Night Movie	Thursday Night Movie	Thursday Night Movie
9	:00 Dean Martin :15 :30 :45	Dean Martin				
10	:00 News & Wthr. :15 National News :30 Tonight Show :45	News, Spts. W. T. Today Wthr. Tonight Show	Ten O'Clock Rpt. Tonight Show	The News Weather The Long Hot Summer	News & Weather Late Show	News & Weather Late Show
11	:00 :15 :30 :45					



IT'S NOT JUST ANOTHER SONG AND DANCE ROUTINE—The scene is from "Pajama Game," the Southwest Texas State Music Department's fall production that opens Thursday at the San Marcos college. Jeannette Huth, Karnes City senior, is cast as Mabel while Bob Covey, Snyder sophomore, plays Hines in the musical about labor-management problems in a pajama factory. Curtain time is 8 p.m. for the nightly performances which run through Monday. (SWT photo.)

Russia Mounts New War Of Propaganda

WASHINGTON (AP) — Russia appears to be mounting a major propaganda offensive against the United States on the charge that this country is becoming a militaristic power, increasingly resorting to strong-arm methods to achieve its aims in the world.

This accusation was threaded through the interview which Premier Alexei N. Kosygin gave the New York Times earlier this week. The charge also was used by the Soviet finance minister Tuesday to explain an increase in Russia's military budget.

If, as expected, the charge is now picked up and developed by the Moscow press and radio, a new period of rising East-West tensions and worsening U.S.-Soviet relations may be at hand.

The Soviets, in the view of authorities here, probably have several objectives in mind — to encourage opposition to President Johnson's Viet Nam war policy inside the United States, to put the United States on the defensive before the rest of the world in its own continuing quest for support in the fight against communism in Southeast Asia, to create concern among this country's allies and in neutral nations about the course of American foreign policy, and particularly to block U.S. and German efforts to form a multinational nuclear force in NATO.

In his interview Kosygin accused the United States of "whipping up military psychosis" in the world, of inflaming tensions in Europe and of "trying to seek its ends by military means" everywhere.

At the same time, U. S. officials noted, he defended support of what the Russians and other Communist countries call "wars of national liberation" which he said is what is going on in South Viet Nam and which he specifically predicted will break out in Rhodesia.

U. S. officials said Kosygin has thus taken the familiar position of Soviet Communist leaders of denying any justice in the defense of countries against Communist conquest while seeking to put all morality on the side of conflicts which Communists support.

Washington authorities said they found no evidence of new policy thinking in Kosygin's statements. They expect, for example, that the Soviet government will continue to maintain contacts with U.S. officials and diplomats and keep open the lines for quick discussion in future crises.

They believe the Soviets would still prefer to see a peaceful end to the Vietnamese conflict and do not intend to become much more deeply involved in their support of North Viet Nam.

There is no dispute here with the Soviet assessment that U.S.-Soviet relations are frozen for the time being and will continue at least in that condition without hope of improvement so long as the Vietnamese war goes on. How much worse they may get, it is believed, will depend on how vigorously the Soviets press political and propaganda attacks on the United States.

Waste Is Problem On Gemini

By RONALD THOMPSON

SPACE CENTER, Houston, Tex. (AP)—Gemini 7 astronauts Frank Borman and James A. Lovell Jr. face a housekeeping problem that would make any good housewife throw up her hands in disgust.

Home for two weeks is a cramped spacecraft with a living area for two men no larger than the front seat of a foreign car. Anything loose floats aimlessly and weightless.

To make matters worse, Borman, an Air Force lieutenant colonel, and Lovell, a Navy commander, are not allowed to dispose of anything in space.

Housekeeping is a daily chore for the space twins. This means stuffing away trash or storing cameras and other experiment equipment used during a busy day circling the globe.

And from what they have told ground controllers, they seem to be running a pretty tight ship.

"It's amazing how the spacecraft seems to be getting bigger and bigger," command pilot Borman said. "Either we're losing weight or we're getting used to it."

The astronauts harbor no doubt they can master the stowage problem by using every nook and cranny in the craft. Several times before the flight they surveyed the cabin inch by inch, converting unused space into storage bins, drawers and pouches.

The Gemini 7 astronauts decided to make greater use of the footwells and an enlarged area behind the seats. Bags were added to these areas to hold dry waste.

Engineers also created a hole with a flap cover in the spacecraft floor that leads to an equipment area. The crew shoves waste through the hole into a bag.

BIRTHS

Mr. and Mrs. Mel Lee Heard, 1909 Coleman, are the parents of a 6 lb. 7 oz. baby girl born at 4:27 p.m. Dec. 8th.

Charged In Hit-Run

BAIRD, Tex. (AP) — Forest Osborne, 39, a Negro from Coffeyville, Ala., was killed by a vehicle on Interstate 20 at the edge of Baird Wednesday night. Officers later halted a pickup truck driven without lights and charged the driver, Roy Lee Archer of Abilene with leaving the scene of a fatal accident.

Ambulance Service
BOLGER FUNERAL HOME
Dial HI 3-3533

WAYNE BOREN CLYDE HALL
Snyder Insurance Agency
SERVICE COMPLETE INSURANCE
P. O. Box 530 Snyder, Texas
1820 26th. Street Phone HI 3-3163

LIGHTEST MEXICO

BY JOHN ABNEY

MEXICO CITY—In 1564 a gentleman from Seville wrote home from New Spain (here) and told his folks that Mexico was a sort of cross roads for the world.

He said, "This most recent discovery, carried out aboard locally built galleons . . may indeed be a momentous event. At least so for the Mexicans, since they now believe their country is situated in the very center of the world, a fact that makes them not a little proud."

The recent discovery referred to was the new route from the Philippines to Mexico. Spain had it coming and going with galleons sliding across the world's two largest oceans. And Mexico the point right in he middle.

There are men of letters who believe the excitement started long before the Spaniards arrived.

The latest theories have the Vikings visiting this hemisphere centuries before Mr. Chris Columbus officially discovered it. And some of the historians consider the old Mexican god Quetzalcoatl was a Viking.

He was blond with blue eyes and a blond beard and he came in a strange canoe from the east, the legend says. After teaching the locals many new things and getting promoted to a diety he sailed away to the east, the legend says.

Quetzalcoatl undoubtedly was a Viking, historians say. This is bad for the Board of Indigenous Dieties but good for the cross roads theory.

And long before the Spaniards came wading in, the Mayas were carrying on commerce with points up and down the coast. They used huge canoes and tied colored feathers to tree tops along the coast, for navigational aids.

This was commerce the hard way, paddling loads of gold, jade, fish and cloth to the Central American cousins. The Mayas never got around to discovering the sail so they could take things easy.

Hernan Cortes got a gold medal "first" for some original thinking during the conquest days. He staged the world's first (and possibly only) high altitude naval engagement.

After the Aztecs booted him off their island up here in the lake, Mr. Cortes went over the mountains with his men and built 13 brigs. Dismantled them to bring them back to the lake. Then reassembled the whole navy.

The ships won the war for him. Fought 7,500 feet above sea level and 300 miles from the nearest ocean.

Mexico still is a cross road. Every day jets moan in from Europe, the Orient, points in North and South America and straight across from Australia.

Gulf and Pacific ports are full of ships with foreign flags and bulging warehouses. No new routes to discover but the old ones have picked up a heavy traffic.

Quetzalcoatl and Cortes would be astonished to see the changes since they set up operations here.

Cotton Group Slates Meet

HILLSBORO, Tex. (AP) — A special meeting here Friday of the American Cotton Congress will be attended by industry leaders from all over the South, Burris C. Jackson said.

Jackson, Hillsboro cotton merchant and chairman of the cotton group, called the meeting the most important for the organization in years.

John A. Schnittker, undersecretary of agriculture and president of the Commodity Credit Corporation, and Joseph A. Moss, head of the department's cotton policy staff will be speakers.

Both Schnittker and Moss, along with Rep. W. R. Poage, D-Tex., of Waco, will explain the new cotton program to the cotton men. Poage was a leader in the new cotton legislation.

The Hillsboro man called the new program "an entirely new concept of law . . . vastly different from that which prevailed over the last 25 years."

LADIES!
LOOK AT THESE BIG SPECIALS!
Dry Cleaning
Big 8-Lb. $2.00 Load Only $1.50
Cleaned & Pressed
Pants 30c
Plain
Dresses 70c
Suits 70c
Norge Laundry & Dry Cleaners
Highland Shopping Center
Between Roe's & Whitfield's

TV Cable Service
5 Channels
of TV and FM Music
• No Towers • No Antennas
• No Monkey Business
Call SCAT
Snyder Community Antenna Television
Phone HI 3-3327

Shop Everybody's And
Roxy DOG FOOD 7 cans 50c
TIDE King Size $1.09
Kraft's AMBROSIA 26 Oz. 65c
MIXED NUTS Tom Scott 13¼ Ozs. 59c
Pitted RIPE OLIVES No. 1 Can 35c

GRAB AN ARMFUL OF FOOD BUYS

CRISCO 3 Lbs. 75c
Pineapple Tidbits Del Monte No. 2 Can 19c
Grape Jelly 18 Oz. 3 FOR $1.00
Del Monte COFFEE MATE 11 Oz. 75c
Borden's EGG NOG MIX Quart 59c
Shurfine, 300 can, all green ASPARGUS 29c
Pinesol Spray 7 Oz. 89c
Allen's Whole Chickens 3¼ Lb. 85c
Shurfine APPLESAUCE 303 Can 19c
Austex CHILI No. 2 Can 59c
Monarch, 303 can Pitted Dark Sweet Cherries 49c
Kraft, Miniature, 6½ Oz. MARSHMALLOWS 15c
Bakers No Melting CHOCOLATE 8 Oz. 43c
Shurfine FLOUR 5 Lbs. 39c
Shurfine Sections GRAPEFRUIT 25c
Aunt Jemima Pancake Mix 2 Lbs. 39c
Appian Way PIZZA Pkg. 39c
Shurfine Pie Cherries 303 Can 19c

Frozen FRENCH FRIES 2 Lbs. 29c
OLEO Shurfresh 2 Lbs. 39c
Merico Sliced COOKIE DOUGH Lb. 35c
Nestles QUIK 6 Oz. Free 2 Lbs. 85c
Shurfine MILK 3 Cans 39c

Comstock Whole Spiced Crabapples 16 Oz. 29c
Baker's Angel Flake Cocoanut 7 Oz. 39c
Shurfine Cut GREEN BEANS 303 Can 39c

A FINE SELECTION OF FRUITS AND VEGETABLES AT LOWEST POSSIBLE PRICES.
Oranges 5 Lb. Bag 49c
East Texas YAMS No. 1 Lb. 10c
Colorado Delicious APPLES Lb. 15c
Texas Red Grapefruit Lb. 10c
Cello Bag CARROTS Bag 10c

Mexican DINNERS 49c Ea.
Enchilada DINNERS 49c Ea.
MEMBER AFFILIATED

SAVE MONEY ON GOOD CHOICE BEEF AT MEAT . . . Get U.S.D.A. EVERYBODY'S
Fresh GROUND BEEF 3 Lbs. $1.00
PORK ROAST Lb. 59c
U.S.D.A. Choice, Round or SIRLOIN STEAKS Lb. 89c
PORK STEAK Lean Lb. 69c
CHUCK ROAST U.S.D.A. Choice Lb. 39c
ARM ROAST U.S.D.A. Choice Lb. 69c

WE GIVE BUCCANEER STAMPS
DOUBLE STAMPS ON WEDNESDAY
Everybody's CASH GROCERY
Big Spring Hwy.

NO
SPECIAL WIRING NECESSARY

HIGH SPEED DRYER

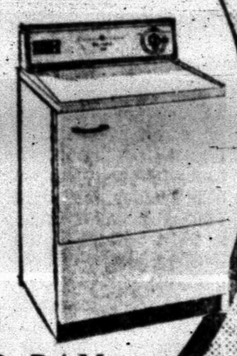

Operates on standard 115 or 230-volt circuits. Clothes dry soft and wrinkle-free requiring little or no ironing.

- 3 Heat Selection • Family-size Capacity
- Variable Time Dry Control • Fluff Cycle •
- Safety Start Switch • Porcelain Top & Drum

THE QUALITY AUTOMATIC

$2.00 WEEKLY
NO MONEY DOWN
36 MONTHS TO PAY
AT GOODYEAR

GOODYEAR SERVICE STORES

1701 25th. St.

SNYDER, TEXAS

GIVES YOU UP TO $50 WORTH OF TOYS

SPECIAL PURCHASE

23" G-E CUSTOM CONSOLE TV

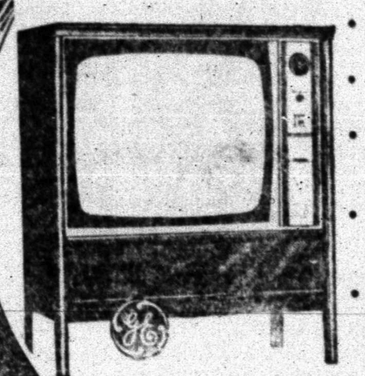

- Front Controls for Sound and Picture
- New G-E "Sealed Beam" picture tube
- "Daylight Blue" Picture for whiter whites, sharper contrast
- Rich, clear sound with front-mounted Dynapower speaker
- Set-and-Forget Volume Control

2.50 WEEKLY

NO MONEY DOWN
36 MONTHS
TO PAY

FROST-GUARD 12

REFRIGERATOR-FREEZER



NO DEFROSTING EVER... NOT EVEN IN THE FREEZER!

REFRIGERATOR-SECTION WITH SLIDE-OUT SHELF
Porcelain Vegetable Bin

BIG ZERO-DEGREE FREEZER... holds up to 84 lbs. of frozen food!

ONLY 28" WIDE! 12 cu. ft. Net Volume

$3.00 WEEKLY
NO MONEY DOWN 36 MONTHS



ABSOLUTELY **FREE**

WITH PURCHASE OF ANY G.E. T.V. OR MAJOR APPLIANCE AT YOUR GOODYEAR STORE

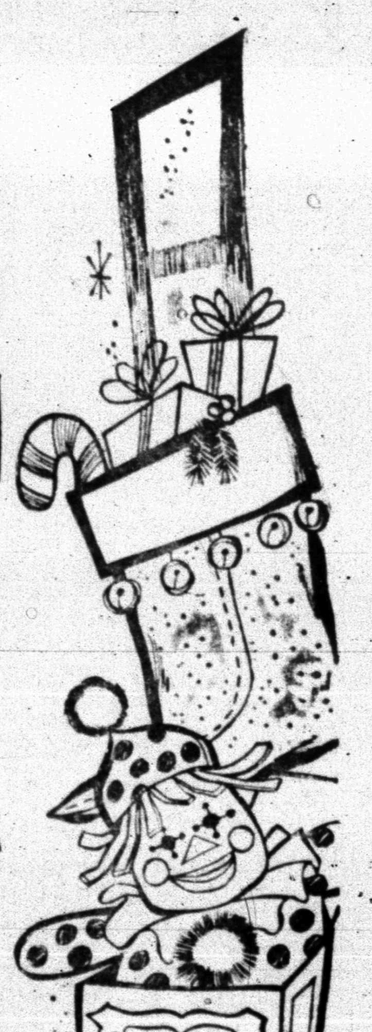

GOODYEAR SAYS . . . LET US HELP SANTA A LITTLE THIS YEAR. BUY THAT DRYER OR TV FROM US AND THEN YOU CAN PICK OUT UP TO $50 WORTH OF TOYS

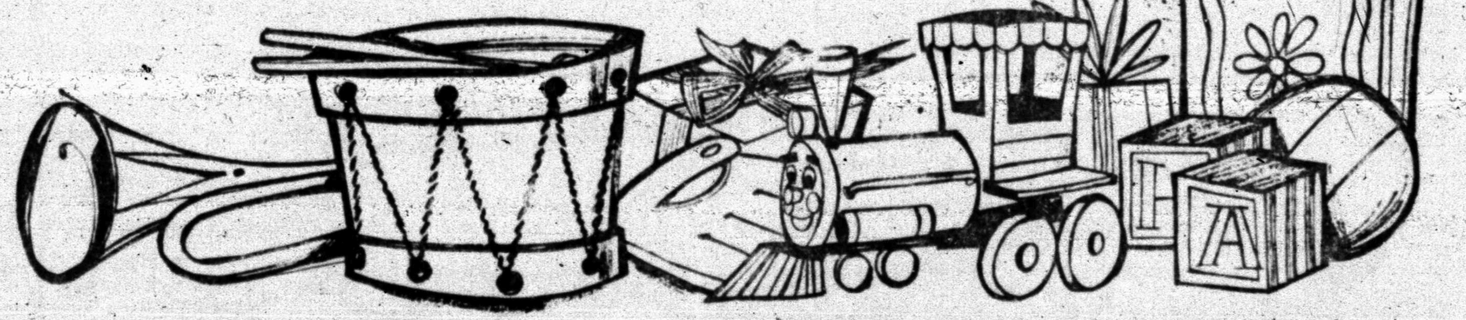

Washables Launder Truly Clean

FILTER-FLO® WASHER

- PROVEN 12-POUND CLOTHES CAPACITY
- FAMOUS FILTER-FLO WASHING SYSTEM

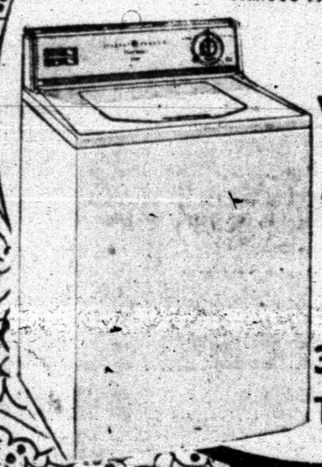

ONLY $2.30 WEEKLY
NO MONEY DOWN PLUS:

Powerful washing action launders a big 12-pound load, truly clean. Lint fuzz can't escape, trapped by fine holes in the filter.

- 2 Wash Cycles
- 2 Wash Temperatures
- Power Spray Rinse
- Unbalance Load Control
- Safety Lid Switch
- Dependo-mech transmission

36 MONTHS TO PAY

MOBILE MAID® DISHWASHER

SPARKLING DISHES
without rinsing or scraping

THORO WASH does all the work

- LIFT-TOP RACK
- NEEDS NO INSTALLATION
- CONOLITE® COUNTERTOP



*Thoro Wash means more than one level washing action coupled with Flushaway drain.

$2.30 WEEKLY
NO MONEY DOWN
36 MONTHS TO PAY

A NEW CONCEPT IN PERSONAL TV ENTERTAINMENT

G.E. PORTABLE COLOR T.V.



Model M213BWD

GENERAL ELECTRIC PORTA-COLOR TV!

- "MAGIC MEMORY" color reference controls take the mystery out of color TV tuning
- Only 35 pounds, light

$2.00 WEEKLY



NO MONEY DOWN 36 MO. TO PAY

THE WESTPORT II STEREO COMPACT CONSOLE

Ready to bring a new full, rich sound into your home is this compact-size, self-contained stereo console phonograph from General Electric.

The fine finishes and styling of The Westport II will enhance any decor—Danish Modern, Walnut, Early American, Mahogany and Traditional Mahogany.

NOW SEE THIS... **$2.00 WEEKLY**

- All-Wood Cabinetry
- [illegible] Ceramic Stereo Cartridge with Dia[illegible]
- [illegible]
- [illegible]
- [illegible]
- [illegible]

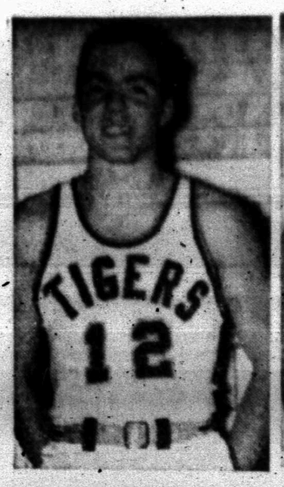

BILL BLUM

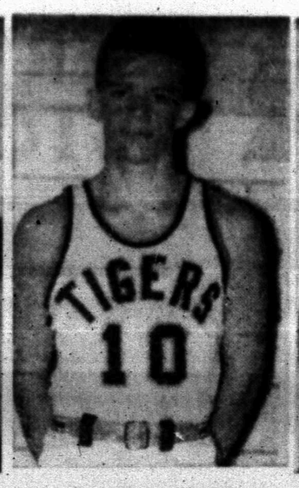

TOMMY BULLARD



TOM DUKE

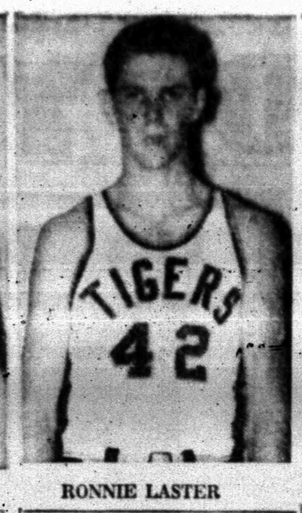

RONNIE LASTER

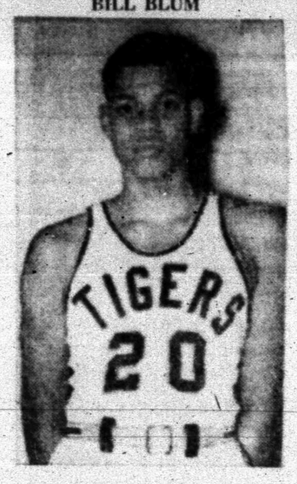

LANGSTON POWELL

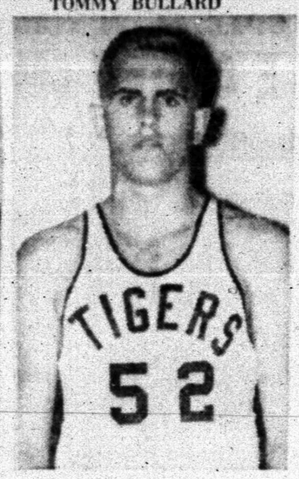

BOBBY CLARDY



STEVE McMAHAN

Big Spring Favored In 11th Canyon Reef

What could be one of the most exciting basketball tournaments ever to be held here will be unreeled in the Tiger Gym Friday and Saturday as seven top teams in the area converge on Snyder for the Eleventh Annual Canyon Reef Basketball Tournament.

Teams entered in the tourney are Big Spring, Seminole, Phillips, Breckenridge, Kermit, Brownfield, the Abilene junior varsity and Snyder. Brownwood originally was entered in the tourney, but pulled out due to the fact that the Lions still have title hopes for their gridiron team.

Big Spring will rate a slight favorite. The Steers sport a 5-4 season record and have one of the tallest roundballers in the state in 6-9 center Paul Thomas. The Blackhawks of Phillips also have a "two-story" player in 6-8 center Mike Kimmins.

Both tall lads figured prominently in games held Tuesday. Kimmins paced Phillips to a 72-49 triumph over Tulia with 19 points. Thomas duplicated the point production in a 52-51 loss at Seminole on the same night.

With several returning lettermen, Brownfield potentially is one of the better teams in the area. Seminole always is tough. The Indians usually get into the state playoffs and this year probably will be no exception.

Snyder, the host team is rated about equal to Kermit and Breckenridge on the strength of the home court advantage, although the Tigers will be the least experienced quintet in the competition.

The tourney gets underway at 1:30 p.m. Friday with Big Spring taking on ambitious Brownfield. Phillips will test Kermit in a 3 p.m. clash Friday while Seminole and the Abilene junior varsity collide at 4:30 p.m. on the same night. The host Tigers round out the first round activity with a 6:30 p.m. tussle with Breckenridge.

Losers in the Big Spring — Brownfield and Phillips—Kermit clashes also will take the court at 8 p.m. in the Friday finale.

The Big Spring—Brownfield and Phillips—Kermit contests comprise the upper bracket. The Seminole—Abilene and Breckenridge—Snyder games are in the lower bracket. Upper bracket winners meet at 10 a.m. Saturday, and lower bracket winners meet at 11:30 a.m. Saturday.

The championship game is set for 7:30 p.m. Saturday, following a 6 p.m. battle for third place. A lower bracket Consolation clash is scheduled for 3 p.m. Saturday, and the Consolation finals will be unveiled at 4:30 p.m. Saturday.

In earlier games, Snyder decisioned Brownfield but lost to Seminole in a tournament there last weekend. The Indians' Kenny Roberts tapped in a layup shot at the buzzer to lead Seminole in its earlier 52-51 verdict over Big Spring.

Some Steer fans say the shot came too late and Big Spring should have been awarded the victory. They'd like nothing better than to get a chance on a neutral court to prove which team is more talented. That chance could materialize in the finals clash.

All things considered, the Canyon Reef Tournament should be as exciting as any seen here. Area sports fans were urged to attend the tournament and support the Tigers in their bid to win their own tournament.

He Protests Too Much?

NORMAN, Okla. (AP) — Tennessee Coach Doug Dickey said in Knoxville Wednesday night he was satisfied with his present job but reports persisted here that he still is one of the top prospects for the vacant head football coaching job at Oklahoma.

An Oklahoma backer, who declined use of his name, said Dickey was interested in the OU job but was in a tight spot with his recruiting chores and the upcoming Bluebonnet Bowl game with Tulsa.

The OU supporter said Dickey had talked with school officials at least three times Wednesday and indicated more interest in the job than he did Tuesday.

A special University of Oklahoma committee met Thursday to screen possible candidates for the job left open Monday by Gomer Jones who quit suddenly after two seasons. He was an aide to Bud Wilkinson 17 years and succeeded Wilkinson.

Others besides Dickey reported to be on the list of potential coaches were Darrell Royal, head coach at Texas; Jim MacKenzie of Arkansas and Chuck Curtis of Southern Methodist, both assistants.

Dr. George L. Cross, university president, disclosed that Colorado Coach Eddie Crowder, Washington Coach Jim Owens and Washington State Coach Bert Clark also were on the list.

Jones had two years remaining on his contract as coach and athletic director. He did not resign as athletic director.

MacKenzie, the Arkansas assistant, said in Tulsa he was interested in the Sooner job.

"Certainly I'd be interested," he said. "I haven't been contacted by anyone but I'm flattered to be among those mentioned."

The Razorback defensive coach was in Tulsa on a recruiting trip.

Schoolboy Semifinal Games Begin Friday

By HAROLD V. RATLIFF
Associated Press Sports Writer

Finalists in the massive Texas schoolboy football race will be determined this week in all four divisions and it looks like Texarkana and San Antonio Lee will be the survivors in the blue ribbon class—AAAA.

Texarkana, No. 1 in the state for a dozen weeks and undefeated and untied under the apt direction of quarterback Joe Norwood, meets the dark horse of the race—Odessa Permian—at Fort Worth Saturday afternoon.

Permian was able to defeat the team that beat it in regular season—Lubbock Monterey—last week, indicating a great improvement down the line.

Brazosport of Freeport, another dark horse category and able to survive the district race although losing a game, clashes with wild scoring San Antonio Lee in the other AAAA semifinal. It appears to be a tossup with the running of Pat Sheenan of Lee most likely to turn the tide.

Mighty Brownwood, which shot down the big favorite, Dumas, last week, puts its undefeated, untied record on the line against once-beaten Weatherford in the headliner of Class AAA. Brownwood features defense while Weatherford has rolled up the points—387 in 11 games.

Bridge City challenges the 1964 state runnerup, San Marcos, in the other Class AAA semifinal. San Marcos, unbeaten, untied and with a defense that has allowed only 13 points in 12 games, will be heavily favored to reach the finals against Brownwood. San Marcos has averaged 36 points per game.

Iowa Park, the unbeaten, untied favorite of Class AA, rolls against Plano, a one time loser. Iowa Park will be playing without ace fullback John Huff but still will be favored to win.

Unbeaten, untied Edna plays once-tied Needville in the other AA semifinal and will be expected to win, although Needville has been the big surprise of the division.

Three Rivers, the favorite, and Wills Point clash in the Class A headliner. Both are undefeated and untied and each has scored over 400 points—Wills Point 450 and Three Rivers 415. The teams meet at Temple Friday night.

White Deer, with a perfect record, meets two-time loser Keller in the other Class A game, with the boys from the Panhandle heavily favored.

With 13 correct predictions out of 16 last week they look like this Friday and Saturday:

Class AAAA—Odessa Permian vs. Texarkana at Fort Worth Saturday 2:30 p.m.—Texarkana; Freeport Brazosport vs. San Antonio Lee at Austin Saturday 2 p.m.—San Atonio Lee.

Class AAA—Brownwood vs. Weatherford at Brownwood Saturday, 2 p.m.—Brownwood; Bridge City vs. San Marcos at Houston Saturday 7:30 p.m.—San Marcos.

Class AA—Iowa Park vs. Plano at Wichita Falls Saturday 8 p.m.—Iowa Park; Needville vs. Edna at Spring Branch Friday 8 p.m.—Edna.

Class A—White Deer vs. Keller at Snyder Saturday 7:30 p.m.—White Deer; Wills Point vs. Three Rivers at Temple Friday 8 p.m.—Three Rivers.

Duke, Michigan Fall From Cage Heights

By TED MEIER
Associated Press Sports Writer

South Carolina to beat Duke and Wichita to beat Michigan?

"You must be kidding," probably would have been the general reaction to such predictions before the opening of the college basketball season a week ago.

Yet South Carolina, unranked then, whipped the then third-ranked Blue Devils 73-71 last Monday and unranked Wichita stunned the second-ranked Wolverines Wednesday night 100-94.

South Carolina gained 10th-ranking after the victory over Duke.

Th eWheatshockers from the Missouri Valley Conference, playing at home, overcame the Big Ten champions by assigning three men to guard All-America Cazzie Russell. Still Russell got 21 points and kept Michigan in contention.

John Clawson finished high for the Wolverines with 28 points. Jamie Thompson also paced the Shockers with 28.

The eighth-ranked Providence Friars, the only other team in the AP Top Ten to see action, defeated Assumption, Mass., 88-79 behind Jimmy Walker's 27 points.

Veteran Coach Paul (Tony) Hinkle came within one point of chalking up victory No. 500 in his 37 years at Butler. His Bulldogs lost to Ohio State 75-74 after holding a six-point lead with six minutes left.

Adolph Rupp, the winningest coach among active mentors, upped his career triumphs to 723 as his Kentucky Wildcast whipped Illinois at Champaign 86-68. Thad Jaracz threw in 32 points to lead the Wildcats.

Bobby Lloyd of Rutgers scored 51 points, the highest single-game production so far this season, in leading the Scarlet to a 79-78 victory over Delaware. Appropriately he sank the winning basket with eight seconds left.

Syracuse, behind Dave Bing's 30 points, whipped Cornell 87-81, Iowa defeated Creighton 103-77, Seton Hall edged LaSalle 93-92, Florida downed Florida State 75-62 and DePaul beat Louisville 87-62 in other games. Tommy Meyer, son of the DePaul coach, sparked the Blue Demons with 25 points.

North Carolina set a school record by routing Richmond 127-76 behind Bob Lewis' 43 points. Steve Thomas canned 29 points to lead Xavier of Ohio over Canisius 94-73. West Virginia crushed Virginia Military 93-75.

Yale downed Fordham 68-63 and Columbia's seven-foot Dave Newmark set a record for Grace Hall in Bethlehem, Pa., with 38 points as the Lions drubbed Lehigh 102-59.

Dennis Kloke's 22 points led Washington State over Montana 92-62, Eastern New Mexico edged West Texas 74-72 and St. Louis crushed Pepperdine 101-71.

LADIES!
If your husband is a fix-it man and you would like to buy him something useul for Christmas . . . Buy Him
MECO
ACETYLE WELDING EQUIPMENT
Torch and Accessories, Only $75
Complete With Regulators & Hose $108
McDONALD WELDING
1110 Ave. S

SPORTS

Trinity Edges Owls, 81-80

By The Associated Press

Trinity University edged ahead of the Rice Owls, 81-80, last night after overcoming a 17-point deficit in a San Antonio game.

It was the fourth straight loss for the Owls and the first win in five years over a Southwest Conference team for the Trinity Tigers.

No other Southwest Conference team played Wednesday night and the only match involving a conference team tonight is between Texas A&M and Houston at College Station.

Rice led 44-32 at halftime and early in the second period held a 50-33 advantage before being seriously challenged by the Tigers.

Trinity pushed in four successive field goals in a 90-second period to pull Trinity into a 65-65 tie with 8:30 left.

Baylor and Southern Methodist will face intersectional foes Friday. Baylor plays Nevada Southern at Las Vegas and SMU travels to Baton Rouge against Louisiana State.

Saturday it's Baylor vs. California at Berkeley; Rice against the Phillips Oilers at Bartlesville, Okla.; SMU opposing Tulane at New Orleans, TCU facing Oklahoma City at Oklahoma City, and Texas Tech hosting New Mexico in Lubbock.

It Sounds Simple, Emile

NEW YORK (AP) — Welterweight champion Emile Griffith has a simple plan to beat challenger Manny Gonzalez in their 15-round title fight at Madison Square Garden Friday night.

"I'm going to keep after him and make him fight," the 26-year-old champion said today. "He likes to stick and move. He doesn't make any kind of a fight. If he makes any kind of fight, he'll fall.

"This time I'm going to make sure of winning. I can't take any chances."

Griffith was referring to his split-decision defeat in a non-title 10-rounder with Gonzalez in Houston, Tex., last Jan. 26.

Despite the upset and Manny's 13-fight victory streak, Broadway bookies have made Griffith a 14-5 choice to square accounts with the 26-year-old onetime cotton-picker from Odessa, Tex. Gonzalez has a 37-16-2 record and is undefeated as a welterweight. Griffith's record is 47-7.

Nobis Still Keeps Quiet

By MIKE RATHET
Associated Press Sports Writer

The bidding for Texas linebacker Tommy Nobis has now gone into orbit.

The price hasn't gone up but the news has — astronauts Frank Borman and James Lovell Jr. being read the latest developments on the battle between the National and American football leagues for Nobis' services as they zoomed around the world Wednesday in their Gemini 7 capsule.

Borman, whose sons, Frederick, 14, and Edwin, 12, are ball boys for the AFL's Houston Oilers, was informed as the capsule flew over Houston during its 59th orbit that Nobis might sign with the Oilers.

"Oh good," said Borman, "I thought he was going to Atlanta. I hope he comes here."

Nobis, meanwhile, was on a handball court in Austin, Tex., whether he would join the Oilers or the Atlanta Falcons, who made him their No. 1 choice in the National Football League draft.

Brian Eyes Clay's Crown

LONDON (AP) — Brian London, former British heavyweight champion, said Wednesday he is close to signing for a world title fight with champion Cassius Clay.

"Negotiations are going very, very favorably," he said, "but no contract has been signed at the moment.

"The people who are running Clay have had the matter submitted to them. They are all in favor of the fight. We hope for a favorable result in about 10 days' time."

London, 31, would be making his second campaign for the world title. He fought Floyd Patterson, then champion, in Indianapolis in May 1959 and was knocked out in the 11th round.

He held the British title from June 1958 to January 1959, when he lost it to Henry Cooper.

Seventh Graders Vie

The Travis Blue basketball team will tangle with the Lamar Grey team and the Travis White team tests the Lamar Red team in important 7th grade basketball contests, scheduled for 4:30 p.m. and 5:30 p.m. respectively on the Lamar court today.

Canadien Is Top Scorer

By The Associated Press

Bobby Rousseau, Montreal's spunky right wing, is back on top of the National Hockey League scoring race and he can thank New York's journeyman goaltender Dan Simmons for putting him there.

Rousseau scored two goals in the Canadiens' 8-5 romp over Boston Wednesday night and moved back in front of the scoring race when Simmons shut out Chicago's scoring guns. The Hawks won all the marbles back in 1938, and only last year were Rangers earned a 2-2 tie with the Black Hawks.

White Deer Has Powerful Offense, Stout Defense

WHITE DEER—What type of offense does White Deer have?

"We have a good one," laughed Coach Golie Huffman. The good-natured mentor will guide the Bucks hopes in the Class A state semi finals football playoffs against Keller. The tilt has been set for 7:30 p.m. Saturday in neutral Tiger Stadium. The winner will advance to the finals and the following week.

White Deer is no stranger to Texas football playoffs. The crown again this season features are end Monty Hawk, tackle Charlie Smith, center Jon Williams, fullback Vernon Martin and wingback Randy Elliott in its 43-27 loss to the state ranked crew in the quarterfinals.

Coach Huffman has been guiding the fortunes of the Panhandle area team since 1959 after stints at Friona, Springlake, Wheeler and Plains. He and his Bucks will arrive in Snyder Saturday morning. The team plans to remain in town overnight following the game. With six starters from the district titlist 16-0 in 1964, the White Deer gridders must be given serious consideration as contenders for the Class A

In addition, Coach Huffman has switched guard Gary Smith to halfback to put more zip in an attack generally considered to be one of the most potent ever to come out of the far north country. The bucks employ the winged-T offense and go to a 5-4-2 defensive alignment.

Martarf, a bruising fullback, leads an offense that has sacked up 443 points in 13 outings. The Bucks also are defense minded, having allowed only 63 points and 32 of the total was produced by highly regarded Coahoma in its 43-27 loss to the state ranked crew in the quarterfinals.

The Bucks shut out seven opponents this season: Gruver (twice), Boys Ranch, Sanford—Fritch, McLean, Wellington and Canadian. The only team, other than Coahoma, to score more than one touchdown against them was Clarendon, and White Deer won that one easily, 40-14.

White Deer has the credentials. Whether they are good enough to get by Keller here Saturday only time can tell.

Tickets for the [illegible] available at the Chamber of Commerce office or at the gate at the rate of $2 per adult and $1 per student.

Quality Meats That Save You Money!

U.S.D.A. Choice ROUND STEAK Lb. 83c
Fresh Hamburger 4 Lbs. $1.00
Gooch's Sliced BACON Regular Sliced, Lb. 83c
U.S.D.A. Choice Pikes Peak Roast lb. 79c
Fresh Calf LIVER Lb. 39c
Blade Cut CHUCK ROAST Lb. 39c
Swift Premium FRANKS Lb. 55c
U.S.D.A. Choice Boneless CLUB STEAK Lb. 89c
U.S.D.A. Choice ARM ROAST Lb. 69c
U.S. No. 1 FRYERS Lb. 29c

Folger's COFFEE Lb. 75c
Imperial SUGAR 10 Lb. 97c
Shurfine SHORTENING 3 Lb. Can 69c
King Size TIDE $1.19
Kraft Parkay OLEO Lb. 29c
Gandy's MELLORINE ½ Gal. 2 for 65c
Del Monte TOMATO JUICE 46 Oz. 3 for 89c
Try Our Cooked Barbecue

PEACHES Shurfine No. 2½ Can 3 For 89c
GREEN BEANS Del Monte Cut, 303 Can 4 For $1.00
CORN Shurfine, Whole Kernel 12 Oz. 6 For $1.00
BISCUITS Shurfine 6 For 49c
PORK & BEANS Shurfine 300 Can 3 For 39c
PINEAPPLE Del Monte No. 1 Can 2 For 35c
CAKE MIXES Shurfine 4 For $1.00
OLIVES Spanish 3 Oz. Jar 2 For 59c
SCOTT TISSUE 2 Rolls 25c
HAIR SPRAY Aqua Net 49c

FROZEN FOODS
French Fried, 2 Lb. Bag Potatoes Bag 39c
Morton's Donuts 18 Count 29c
Morton's T.V. Dinner 3 For 1.00
Patio Mexican Dinners Each 49c
Donald Duck Orange Juice 12 Oz. 39c

FRESH PRODUCE
Tokay Grapes Lb. 12½c
Firm Crisp Heads Lettuce Lb. 10c
Solid Gold Calif. Oranges Lb. 15c
Golden Ripe Bananas Lb. 10c
Washington Extra Fancy 100 Ct. Apples Lb. 17c

Open 7 a.m. to 9 p.m. — 7 Days a Week
Early's Grocery & Market
WE DON'T SELL ALL THE MEAT IN TOWN JUST THE BEST OF EVERYTHING
1306 37th Street

Says She'll Get Well? -- Better Believe Her

By ROBERT HOLTON

NEW YORK (AP) — When Stephanie Smith announced recently that she would be well enough to go home for Christmas, no one at the Hospital of the Rockefeller University doubted her word.

They've learned that what Stephanie wants, she usually gets.

Since 1958, the pretty, 22-year-old blonde has had her mind set on one thing — to live. And she's done just that despite a rare blood disease that has carried her to the brink of death at least 10 times.

"I guess I'm just too stubborn to die," she says. "When my case was first diagnosed as fatal, I was just a 15-year-old kid and I was terrified.

"But soon the shock wore off and I said to myself: 'Stephanie, you're not going to die no matter what they say.'

"And here I am."

During those seven years, Miss Smith has been in and out of hospitals 26 times.

"Six times I was given the last rites of the Catholic Church," she recalled. "And at least a dozen other times I was put on the critical list."

Stephanie said she never once believed she would die, though she found her doctors, relatives and friends thought differently.

"There I would lie with people crying all around me and doctors and nurses tiptoeing around with long faces," she said.

"I hated that. I figured it was my life and if they wanted to cry and have long faces, let them do it on their own time."

Miss Smith currently is recovering from the effects of an emergency operation to correct an infection brought about by her condition.

She describes her ailment as "a case of being allergic to myself, a case where parts of my blood destroy the wrong things."

Medically, her illness is known as lupus erythematosus, a disease once viewed as progressively fatal. However, a spokesman at the hospital, which has done research in this field, said it is now regarded as chronic, but controllable with medication.

In the hospital, Miss Smith became interested in painting and her work won the attention of Miss Sylvania Golden of the League in Aid of Crippled Children.

Through the organization, she enrolled in the Arts Student League and recently was given a Ford Foundation grant to continue her studies.

She credits much of her determination to live to her mother—a registered nurse.

"My mother has gone through a lot," she said. "Two years ago my brother was killed when there was an explosion in our apartment building. He was 18.

"I know it's schmaltzy to say this—but, any courage and determination I have, I owe to my mother and I'm going to be home with her and Dad for the Christmas' holidays, you can count on that."

Go slow in adding food coloring to holiday cookie dough or cake batters. Pastel coloring is much more attractive in baked foods than is bright or dark coloring.

Cargo Plane Feared Down

MIAMI, Fla. (AP)—A cargo plane carrying a Port Arthur, Tex., man as co-pilot probably has crashed on a flight from Panama City to Iquitos, Peru, the plane's owner says.

Dave Brown, head of Atlantic Aircraft Corp., said Wednesday the U.S. Air Force in Panama began a search a week ago but has found no trace of the C47.

Co-pilot Gerald Holmes Sr. of Port Arthur and pilot Albert Robinson of Miami were the only persons aboard. They worked for an import-export firm in Panama which leased the plane from Atlantic Aircraft and took off from Panama City Nov. 23.

"I feel sure it has crashed," Brown said. "But we won't know for sure until they find it —and that may not be soon because it's the rainy season down there and the clouds make searching difficult."

Adding a bay leaf to canned tomato sauce that is being heated often improves flavor.



More Time to Play...More Time to Win!

Be a SAFEWAY BONUS BINGO Winner!

SAFEWAY

Your SAFEWAY has complete information necessary for you to WIN!

WINNERS:

Mrs J. R. Wolf — Mrs. C. W. Hall
J. A. Neighbors — Blanche Lane
Mrs. R. O. Wolf — James Farmer
Robert Martin



Clip these slips to help you win!

Safeway Non-Food Values!

Gift Wrap	Deluxe; 20-ft x 26-in.—6-Roll Pkg.	99¢
Gift Bows	Stick-on—Pkg. of 10 bows.	49¢
Gift Ribbon	100-in. x 7/16-in.—8-Reel Pkg.	49¢
Artificial Flowers	For Christmas decor—Each	9¢
Christmas Cards	Assortment, Box	99¢

★ Fairy Queen Play Phone
★ Flipper
Each 79¢

★ Ford scale model of Bronco
★ Car Assortment
★ Power Sub
Each $1.59

Edwards Coffee	All Grinds. (5¢ off label) 1-Lb. Can	69¢
Fruit Cocktail	Del Monte—No. 303 Can	4 for $1
Green Beans	Del Monte, Cut—No. 303 Can	4 for $1
Green Peas	Green Giant, Fancy Sweet—No. 303 Can	4 for $1
Detergent	White Magic. Regular or Low Suds. (10¢ off label)—Giant Box	49¢

Tomato Catsup	Del Monte. Rich and zesty—14-oz. Bottle	5 for $1
Morton House	★Sliced Beef with gravy ★Sliced Pork with gravy ★Salisbury Steak with gravy—12¾-oz. Can	2 for 89¢
Baked Beans	Morton House Oven—16⅛-oz. Can	4 for 89¢
Nu Made Salad Oil	For salads or cooking—24-oz. Bottle	39¢
Peanut Butter	Real Roast. Creamy or Chunky.	3 Lb. Glass 99¢

Safeway Guaranteed Meats!

FRYERS



Fancy Whole. Serve Southern Fried Chicken often with Potatoes. Its everyone's favorite.
(Cut-Up Fryers Manor House—Lb. 31¢) Lb. 27¢

Fryer Breasts	Or Pulley Bones—Lb.	69¢
Legs or Thighs	Kids love 'em—Lb.	49¢
Fryer Wings	Use in dumplings—Lb.	29¢
Fryer Backs	Perfect for stews—Lb.	15¢

Swift's Bacon — Premium. Sliced. So good with Eggs and toast—1-Lb. Pkg. 79¢

Sliced Bacon — Safeway. Lean and full of flavor. Serve often—1-Lb. Pkg. 75¢

Chuck Roast	Or Shoulder, Boneless. U.S.D.A. Choice Grade Heavy Beef—Lb.	79¢
Ground Chuck	Lean Beef. U.S.D.A. Choice Grade Heavy Beef—Lb.	79¢
Pork Chops	Center Cut. With pocket—Lb.	89¢
Spareribs	Pork. 3 to 5-Lb. Average—Lb.	49¢

Pork Sausage — Wingate, Regular or Hot. 2 Lb. Pkg. 99¢
Beef Sausage — Safeway, Cured. 2 Lb. Pkg. 89¢

Short Ribs	U.S.D.A. Choice Grade Heavy Beef—Lb.	35¢
Hamburger Steaks	Economical. Lb.	59¢
Canned Picnic	Armour. 3 Lb. Can	$2.49
All Meat Franks	Safeway—1-Lb. Pkg.	55¢
Jumbo Bologna	By the Chunk—Lb.	45¢
Corny Dogs	Woody's. Bulk Pack—Each 5 for	49¢

Applesauce	Strained—4 Jar Glass	6 for 69¢
Strained Beef	Easy digested. 3½-oz. Glass	2 for 53¢
Folger's Coffee	All Grinds—1-Lb. Can	87¢
Folger's Coffee	All Grinds. 2 Lb. Can	$1.73
Coldwater All	Detergent. Liquid. 32-oz. Can	83¢

Pineapple Juice	Del Monte—No. 2 Can	2 for 39¢
Sliced Pineapple	Del Monte—No. 1 Can	21¢
Lemon Juice	Realemon. "Reconstituted" 16-oz. Bottle	45¢
Skinner Macaroni	Cut—10-oz. Box	19¢
Hershey Daintees	Semi-Sweet (2¢ off)—8-oz. Pkg. [12-oz. Pkg. (5¢ off) ... 44¢]	23¢
Bluing	Mrs. Stewart's. For whiter washes—4-oz. Bottle	21¢
Olive Oil	Pompeian—4-oz. Bottle	17¢
Personna Blades	Double Edge Stainless Steel—5-Ct. Pkg.	79¢

Bread	Skylark Multi-Grain. (Reg. 23¢)—1-Lb. Loaf	19¢
French Rolls	Skylark Poppyseed. (2¢ off)—10½-oz. Pkg.	21¢
Sesame Buns	Skylark—8-Ct. 14½-oz. Pkg.	25¢
Date Snacks	Raisin. Mrs. Wright's 8-Count—9-oz. Pkg.	29¢
Fresh Milk	Lucerne. Homogenized—½-Gal. Ctn.	55¢
Skim Milk	Lucerne. ½-Gal. Ctn.	2 for 69¢
Gelatin	Lucerne Assorted Fruit—15-oz. Ctn.	2 for 69¢
Egg Nog	Lucerne—Quart Ctn.	49¢

Safeway Frozen Foods!

Ice Cream	Lucerne, Party Pride. Catering Quality. Assorted flavors—½-Gal. Carton	69¢
Orange Juice	Bel-air Frozen. 12-oz. Can	3 for $1
Dinners	Morton Chicken, Beef, Turkey or Salisbury Steak—11-oz.	2 for 89¢
Meat Pies	Sparetime. Beef, Chicken or Turkey. 6-oz. Pkg.	6 for $1
Baby Limas	Or Broccoli Spears in sauce. Green Giant—10-oz. Pkg.	3 for $1

Mix or Match Bel-air ... 10-oz. Pkg.
★ Turnip Greens ★ Chopped Spinach ★ Leaf Spinach ★ Chopped Collards
6 for 89¢

Holiday Values!

CHRISTMAS TREES

Get in the spirit of Christmas now with a beautiful tree.

SCOTCH PINES
Real beauties. 5 to 6-Ft.—Each $3.59
Beautifully shaped. 7 to 8-Ft.—Each $3.99

Douglas Fir 5 to 6-Ft. —Each $1.75

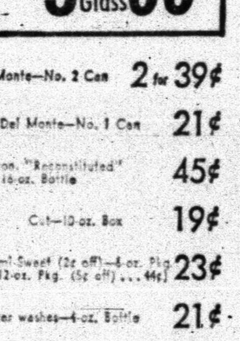

Bananas 3 Lbs. 35¢
The favorite holiday fruit. Keep some in the fruit bowl.

Navel Oranges	California. Full of flavor.	2 Lbs. 35¢
Bulk Pecans	New Crop. For holiday baking.	3 Lbs. $1

Tangerines	Full of Juice—Lb.	19¢
Crisp Apples	McIntosh—Lb.	23¢
Bell Peppers	Crisp and fresh —Each	10¢
Cucumbers	Salad treat. —Each	3 for 25¢
Green Onions	Bunch	2 for 19¢
Rutabagas	Firm and Heavy —Lb.	10¢

More Safeway Buys!

Allen's Chicken	Whole—52-oz. Can	79¢
Beverages	Cragmont Assorted Flavors. (Plus deposit)—Qt. Bottle	10¢
Mixers	Cragmont Assorted Flavors. (Plus deposit)—Qt. Bottle	2 for 29¢
Duff Mixes	Instant Mashed Potatoes and six other mixes—Regular Pkg.	10¢
Snack Crackers	Busy Baker—1-Lb. Box	35¢
Dog Nuggets	Pooch Tasty.	10 Lb. Bag 99¢

Extra Fluffy All	Detergent.	3 Lb. Box 79¢
Lucky Whip	Topping—10-oz. Can	53¢
Listerine	Antiseptic Mouthwash. (7¢ off label)—14-oz. Bottle	79¢

COTTAGE CHEESE 2-Lb. Ctn. Lucerne All Styles 47c

BREADED STEAK 20 Oz. Pkg. Hereford Heaven ● Veal ● Beef ●Chicken, Fry Patties 95c

ARM ROAST Baby Beef Lb. 69c

LETTUCE Head 10c

SAFEWAY Gives these Valuable GOLD BOND STAMPS
Your nearest redemption center is White's Auto Store

SAVE at SAFEWAY
It takes less books to get More Gifts with GOLD BOND STAMPS

Prices and Coupons Effective Thurs., Fri. and Sat., December 9, 10 and 11 in Snyder

SAFEWAY

Copyright 1965 Safeway Stores, Incorporated

WHERE CASUALTIES ARE NEVER 'LIGHT'!



Peace Prospects Are Poor For US, Viet Communists

By JAMES MARLOW
AP News Analyst

WASHINGTON (AP) — How do chances for peace in Viet Nam look? No good now. The peace conditions laid down by the two sides are opposites. So any settlement will require one side to back down, which means defeat.

The gap between the United States and Communist North Viet Nam was made clear again this week by President Johnson and Secretary of State Dean Rusk.

There has been speculation U.S. forces in South Viet Nam would be boosted from 165,700 to 300,000. Johnson has been criticized for the war by some groups demanding peace. Did the criticism shake him?

He showed it hadn't made a dent by saying Monday this country will supply whatever men are needed "to help the people of South Viet Nam resist aggression." This is what he has always said.

On Tuesday Rusk, in an interview for educational television stations, said this country will support South Viet Nam until North Viet Nam leaves it alone.

By itself this statement might seem rubbery and vague. Actually it echoed what Johnson had said many months ago, thus showing a policy unchanged and unflinching while war increased in fury.

Last April 7 Johnson laid down the conditions for a settlement while saying this country was ready at any time for "unconditional discussion" about a settlement.

But before Johnson finished that talk he had clearly emphasized the vast difference between putting no conditions on discussing peace and putting tremendous conditions on any settlement the discussions led to.

These were the conditions Johnson laid down before there could be a settlement, and the promises he made:

This country has pledged itself to help South Viet Nam and it will, for "to dishonor the pledge would be an unforgivable wrong."

The South Vietnamese must be left free by the North Vietnamese to run themselves, with their own independent government;

The United States "will not be defeated, will not grow tired, will not withdraw either openly or under the cloak of a meaningless agreement. We must be prepared for a long continued conflict;

If the United States abandoned South Viet Nam it would shake the confidence of other nations in this country and in the end lead to unrest, instability and "even wider war."

But the Vietnamese Communists, a few days before Johnson made his talk, stated their own conditions, which Johnson hasn't accepted, just as they have not accepted his.

One condition was that, for there to be a settlement, the United States must withdraw its forces from Viet Nam. This was a little vague on exactly when the withdrawal had to be made.

But there was nothing vague about another condition: while the South Vietnamese must settle their own internal affairs, they must do it according to a program laid down by the Communists.

For the United States to agree to that would be to admit defeat. For the Communists not to insist upon it would be to admit defeat.

Junior Editors Quiz on LAKES



QUESTION: Why does lake water look blue far out and brown close up?

• • •

ANSWER: Lake water, of course, is actually colorless, as anyone knows who has scooped up some in his hand. But Mildred and Stephan are both right about the colors they see in the drawing. Mildred is looking across the lake. The water she sees is far away. The tiny molecules in an open water surface pull together, creating surface tension, a kind of skin which acts in somewhat the way a mirror does. Bright rays of light, coming from the side, bounce off this water surface. It is these bright rays, reflected from the blue sky, which Mildred sees. But Stephan is looking straight down through the water. In his position, he cannot see the bright sideways rays. He would see those rays coming down from the sky overhead, except that the water surface is not a strong enough mirror to bounce back to his eye the rays coming directly down. He does see a very little bit of this sky reflection, but what he mostly sees is the brown, muddy bottom of the lake, which is of course much darker than the sky. Deeper water looks the way we have described it only when calm. When wind blows, ripples and waves destroy the mirror effect and make it look darker.

• • •

FOR YOU TO DO: Take a walk to a lake or pond to study these effects. Even a mud puddle will show them. Such a puddle will look light far away and become brownt and darker as you approach it.

12-9

Opera Star Is Rarest Of Birds

By HAL BOYLE

NEW YORK (AP) — An opera star is a rare bird.

America, for example, has more whooping cranes than it has top-ranking mezzo-sopranos.

The Metropolitan Opera, with billions of the world's voices to choose from, lists only 19 mezzo-sopranos on its golden roster of 110 soloists.

One of them is Rosalind Elias, who comes from Lowell, Mass., and is a darling of music critics everywhere. She is young, sultry, dark-eyed, lovely — and enthusiastic.

As the only opera star of Lebanese descent in this country, she also is perhaps the only one who can speak Arabic — and sing in five other languages. Rosalind is fond of Middle Eastern cooking and can whip up a dish of stuffed grape leaves as easily as she can belt out the title role of "Carmen."

She likes being a mezzo.

"Mezzos get along with each other better than other sopranos," she said. "We're a kind of a clique. Mezzos are more stable and sure of themselves, perhaps because the competitive field is smaller."

Rosalind started singing at 15. After an audition, the Met signed her up as a spear-carrying Valkyrie—she sneezed onstage during her debut — then quickly promoted her to stardom.

Now she has 35 roles, appears on television, and shuttles by air between the Met and European opera halls. In the last month she has made two trips to sing in Monte Carlo, where she also met Princess Grace and Prince Rainier.

Rosalind says this about her work:

"An opera star is not an ordinary person. She's not just the girl next door.

"It takes an odd type of person — a kind of kookie, a person who needs an awful lot of love and approval because she is always having to prove herself.

"An opera star has to go before a large audience and win them with just two little vocal cords. But it's not all just singing today. You have to have talent, some kind of looks, and a lot of luck — they are the biggest three."

"One of my goals is to be a legitimate actress on Broadway — and I will. As a child I wanted to look like Hedy Lamarr and be able to act like Bette Davis," she said.

"I thought it would be easy to go from opera into the theater. It hasn't turned out that way. Most people still don't realize that opera stars today must be good actors, too. They think of them only as voices."

Ogden Phipps' Buckpasser, crack 2-year-old colt, was meant to be a champion thoroughbred. He is the son of Tom Fool and his dam, Busanda, defeated males in the 1951 Suburban Handicap.

Some Questions Are Hard To Answer

PHOENIX, Ariz. (AP) — Sen. Paul J. Fanin, R- Ariz., gave two high school students a ride in his car and, according to Fanin, one of them said,

"Aren't you former Gov. Fanin?"

When Arizona's junior U.S. senator nodded, the youngster asked:

"Whatever happened to you?"

CROSSWORD PUZZLE

ACROSS
1. Urchins
5. Headliners
10. Bay window
11. Uproar
13. "— Deever"
14. Ale vinegar
15. Case for toilet articles
16. Rubber tree
17. Philippine negrito
18. Refractory
20. Check
21. Stage of history
22. Game of skill
23. Frolic
26. Extinct bird
27. In case
28. Ship's rigging
32. Cleopatra's serpent
33. Scientist's workshop
34. Clarinet socket
35. Counter fiber
37. Welded
38. Mission
39. Small islands
40. Heads: Fr.
41. In that case

DOWN
1. Incensed
2. Less
3. Remorseful
4. Foxy
5. Trite
6. Calif. bulrush
7. Ancient shaping form
8. Wrinkled
9. Writing tablets
10. European river
12. Embellishes
16. Grape
19. Nettle
20. Juneberry
22. Heart: Lat.
23. Location
24. Vacation spot
25. Aim
28. Indoor pasture
29. Corridor
30. Verdant
31. Finishes
33. Un-aspirated
36. Burma

P	E	L		L	O	B		S	T	O	P
A	V	E		E	B	O		H	O	R	A
S	A	C		V	E	X		O	R	A	L
		T	R	E	Y		W	E	E	D	S
S	T	E	A	L		H	E				
P	O	R	T		M	A	T	I	N	E	E
A	N	N	E	X	E	S		R	E	A	R
			A	N		M	O	U	R	N	
S	P	E	N	T		W	A	N	T		
K	A	L	E		P	A	N		R	U	G
A	L	M	S		E	G	G		A	S	A
T	E	S	T		N	E	O		L	E	T

SOLUTION OF YESTERDAY'S PUZZLE

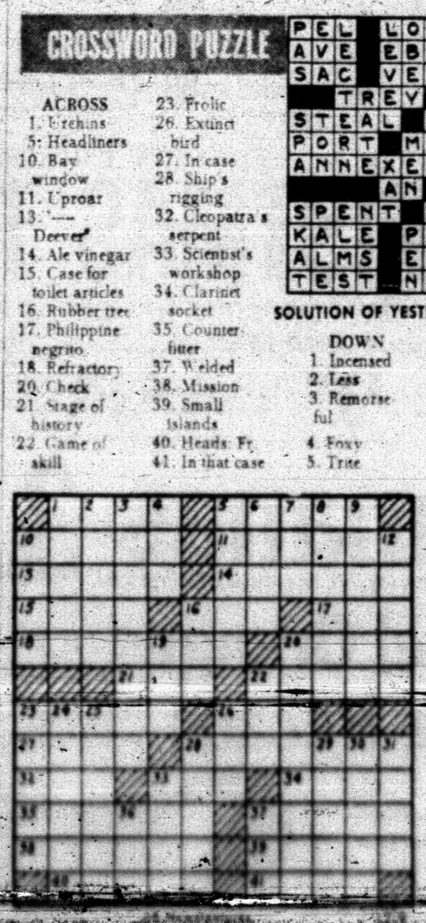

MARY WORTH



GRANDMA



JOE PALOOKA



KERRY DRAKE



DIXIE DUGAN



REX MORGAN



NANCY



DENNIS THE MENACE



WALTER

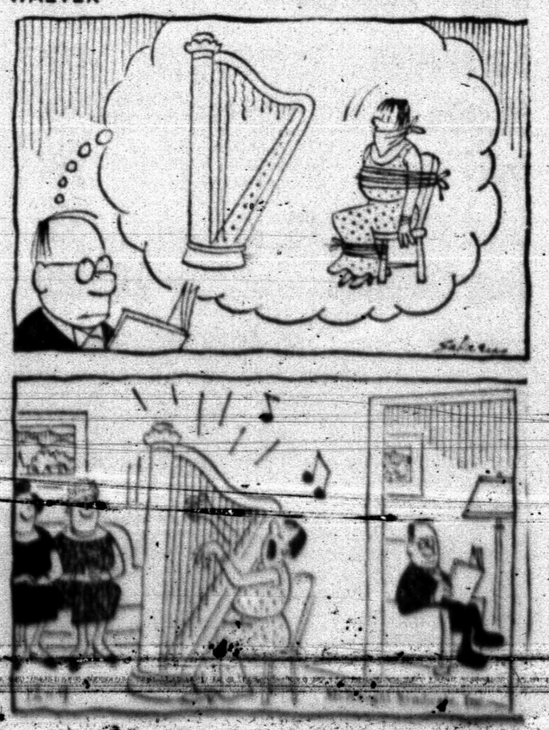

PUNCH OUT YOUR SWEEPSTAKES CARD . . .

WIN! . . A MUSTANG, PHILCO COLOR TV, CASH, OR FRONTIER STAMPS





SAVE FRONTIER STAMPS AT FURR'S!

Only a few more days left to win in Furr's big Dividend Sweepstakes. Complete your card now and be the lucky winner of one of a whole list of prizes including a 1966 Ford Mustang, Philco Color TV set, Cash, Bonus item for the week, Purchase free or Frontier Stamps. Everyone wins something. You have two chances to win the Mustang, by lucky card and by weekly drawing. Also, the big "super drawing" is coming soon. Get in your completed card now to have more chances to win.

RECENT WINNERS OF 1966 MUSTANGS

Mrs. Joe Henderson
Lubbock

Mrs. Jim Dishong
Santa Fe

Mrs. James Wixom
Amarillo

DIVIDEND SWEEPSTAKES
BONUS ITEM
FOR THIS WEEK
OLEO Food Club Corn Oil, Lb. Pkg.

Mortons, Fresh Frozen, Chicken, Beef, Turkey Salisbury, Meat Loaf, Spaghetti and Meat Balls, Fish Ham, or Macaroni and Cheese, Pkg. ..... **DINNERS** 3 FOR $1

Morton's Fresh Frozen, 7c Off Label 10 Oz. Pkg. ..... **DONUTS** 29c

Farm Pac U.S.D.A. Grade A Medium Dozen ..... **EGGS** 49c

Elna 5-Lb. Bag ..... **FLOUR** 39c

Morton Fresh Frozen, Apple, Peach, Cherry, or Coconut, 8 Inch, Each ..... **FRUIT PIES** 25c

Nestles **CHOCOLATE QUICK** 2-Lb. Pkg. ... 79c

Libby's, 46 Oz. Can **PINEAPPLE JUICE** 3 For $1.00

Gold Coast **SPICED PEACHES** No. 2½ Can 25c

Bar T Brand, Syrup Packed **PEARS** No. 2½ Can 35c

Towie **STUFFED OLIVES** 6 Oz. Jar 39c

Irelands Chopped or Sliced **BAR-B-QUE** No. 300 Can 69c

Crest Top, Whole **GREEN BEANS** No. 303 Can 15c

Blue Bonnet **MARGARINE** 1-Lb. Pkg. 29c

SALAD DRESSING

Elna Qt. 29c

COFFEE

Folgers, All Grinds

4c Off Label 1-Lb. Can 75c

10c Off Label 2-Lb. Can 1.49

Gayla Assorted **TOWELS** 2 Roll Pkg. ..... 45c, 1 Roll Pkg. 37c

Kleer **FLOOR WAX** 46 Oz. 1.49

Pledge **SPRAY WAX** 7 Oz. 39c

Glade **AIR FRESHENER** 7 Oz. 55c

Glade **Germicidal Spray** 7 Oz. 79c

Aurora **TISSUE** 2-Roll Pkg. 29c

Grahams Bowman 39c

FRYERS

U.S.D.A. Inspected Grade A, Fresh Dressed Lb. 29c

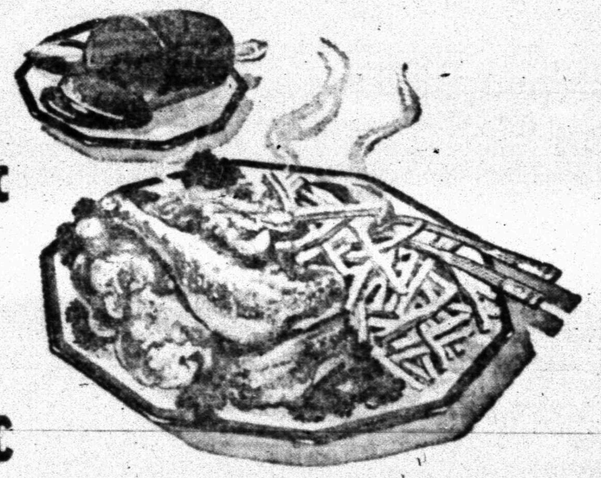

SAUSAGE

Farm Pac Fresh Breakfast Links 12 Oz. 59c

SAUSAGE

Farm Pac Whole Hog 2-Lb. $1.39

BACON

Armour Star or Farm Pac Grade A, Lb. 79c

Hamburger Patties

Ten Large Servings 2-Lb. 89c

FRYER PARTS

Breast All White Meat, Lb. 65c
Thighs Lb. 49c
Drumsticks Lb. 49c
Necks & Backs Lb. 19c
Wings Lb. 23c

← QUICK EASY - FROZEN FOODS

GOES OFF SALE DEC. 15th.

Potatoes **TATER BOY** French Fried 2-Lb. Bag ..... 3 FOR $1.00



Pepperidge Farm Fresh Frozen Assorted **Turnovers** Pkg. 49c

ORANGE JUICE Minute Maid Fresh Frozen 6 Oz. Can Each 25c

Swanson DINNERS Assorted TV Style, 11 Oz. 49c

DANISH RINGS Morton Cinnamon or Apple Fresh Frozen Each 59c

NEW LOW PRICE
YOUR CHOICE
IVORY LIQUID DETERGENT
JOY
THRILL 22 Oz. 69c

Furr's SUPER MARKETS

SHOP FOR THESE BARGAINS IN GENERAL MERCHANDISE

WASTEBASKET Quart 88c

SHAMPOO Prell Large Size 53c

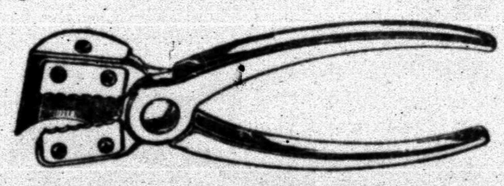

Enameled **Sauce Pan Set** 3 Piece 99c

Round Tubed **Angel Cake Pan** $1.19

Pecan Sheller $2.99

Filigreed Gold **Hair Spray Caddy** 99c

WEEKEND PRODUCE SPECIALS

BANANAS Fancy Golden Ripe Central American Lb. 12½c



Corn-On-Cob Fresh Golden Ears ..... 6 FOR 39c

BUY WANT ADS SELL

CLASSIFIED ADVERTISING RATES & SCHEDULE

Deadline 4:30 p.m. Monday through Friday, prior to day of publication.
Deadline Sunday, 4:30 p.m. Friday.

15 WORD MINIMUM

1 day per word	6c
2 days per word	11c
3 days per word	15c
4 days per word	18c
5 days per word	20c
6th day	22c
Legals, per word	6c
Card of Thanks, per word	6c

Each additional day 2c per word. These rates for consecutive insertions only. All ads are cash unless customer has an established credit account with The Snyder Daily News. No refund will be made on an ad after appearing in paper. The Publisher is not responsible for copy omissions, typographical errors or any unintentional error that may occur further than to correct it in the next issue after it is brought to his attention.

ERRORS

The Daily News can not be responsible for more than one incorrect insertion. Claims cannot be considered unless made within three days from date of publication. No allowance can be made when errors do not materially affect the value of the advertisement. All out of town orders must be accompanied by cash, check or money order.

BUSINESS SERVICE

BUTANE

CALL SCURRY Butane Company HI 3-3721 for prompt gas delivery. Sales and domestic and commercial appliances.

ANNOUNCEMENTS A

SPECIAL NOTICES A-2

I will not be responsible for Wanda Gilliam's debts. Robert Gilliam

LOST AND FOUND A-4

LOST 5 MILES North West of Snyder: Black Angus Bull. Weight 1000 pounds. Auction Tag 167 on back. Call E. J. Richardson, Jr., HI 3-3242.

"LAST MINUTE" SALE!

Goodfellow Bldg. Dec. 11 - 9 AM
Cadette GS Troop 325
Proceeds for troop camping.
Small gifts, toys, cookies.
PS: Bring something for Goodfellows!

AUTOMOBILES B

AUTOS FOR SALE B-1

CLEAN 1959 CHRYSLER Saratoga, air, power, swing out seats, extra good tires. Call HI 3-6627 after 5:00 p.m.

1960 CHEVROLET IMPALA 4-door sedan, blue color, power steering, automatic transmission, factory air, radio, good tires. Call HI 3-5263.

1963 BUICK LE SABRE. Cream color, 4 door sedan, Wild Cat engine, power steering and brakes, automatic transmission, factory air, radio, excellent tires, low mileage. Call HI 3-5365.

TRUCKS FOR SALE B-2

1960 CHEVROLET Pickup: Long wheel base, wide bed. Good 6 ply tires. One owner, run on Butane. Call HI 3-6059 after 5:30 p.m.

TRAILERS B-3

16' SHASTA TRAVEL trailer. New tires. Priced to sell. Smallwood Cab. Call HI 3-6741.

BUSINESS OPP. C

FURNITURE STORE FOR SALE

or trade. Small amount of cash will handle. Now doing good business. Reason for selling, other business interests. Write Box D-11 c/o Snyder Daily News.

OPPORTUNITY. This can lead to managing your own business if you're serious about working. Free training and unusual sales course. Those interested and desiring further information are invited to attend a meeting Dec. 9 at 8:00 p.m. at the Town House Restaurant. No obligation.

WANT TO BUY OIL ROYALTY
Sharon Ridge Canyon Unit Or SACROC
Write P.O. Box 711, Snyder, Texas
Call HI 3-9765 After 5 Or Weekends

BARGAIN! FOR SALE

Laundry, Dry Cleaning Plant with excellent equipment. One of the nicest establishments in this area. Best location in town.
Call HI 3-5855

BUSINESS SERVICES D

MADE IN SNYDER

Aluminum Insulated storm doors, storm windows, window screens, also replacement window units, window awnings. Free estimate, see at 602 33rd St.

LEON BRIDWELL
[illegible]

BUSINESS SERVICES D

MISCELLANEOUS D-26

FOR RENT: 36 inch chain saw. Phone HI 3-4771 or contact Roy Nutt.

WANTED: Yard work, mowing, trimming, tree work, planting, feeding, pruning and rototilling. Call HI 3-4524.

AUTO LOANS
Any Make Or Model
$10.00 To $100.00
Also Personal And Furniture
TIMELY FINANCE CO.
HI 3-9335
2407 Ave. S

EMPLOYMENT E

HELP WANTED MALE E-1

SALES TRAINEE

Due to promotion and company expansion will train two men who will work hard to earn above $600.00 per month. Complete training with expenses paid while training.

Write
Mr. Cummings
1914 34th Street
Lubbock, Texas

PART TIME drivers wanted. Must have Chauffeur license. Yellow Cab Taxi. Apply 804 25th. Call HI 3-4637.

HELP WANTED FEMALE E-2

NEED EXTRA MONEY FOR CHRISTMAS?

Our Representatives earn $500.00 to $1000.00 during the Christmas selling season now in full swing. We can help you earn the kind of money with Avon. Write Box 1629, San Angelo, Texas.

MR. AND MRS. S. E. FEAGAN are invited to be our guests at the Tiger Drive-In Theatre tonight. Your free tickets are at the box office.

LADY FOR part time work in egg processing. A two bedroom trailer house if needed and some salary. No pre-school children. McBeth Egg Farm. Call HI 3-6473.

Position Wanted Female E-6

EXPERIENCED ASSISTANT bookkeeper-receptionist-cashier-typing and filing. Call HI 3-4393.

WOMAN'S COLUMN H

SEWING H-6

SEWING WANTED: Reasonable rates. Call HI 3-7660.

FARM AND RANCH EXCHANGE J

FARM EQUIPMENT J-1

FOR SALE: Hesston Cotton Stripper mounted on M Farmall. Also 1964 Ford 4000 Tractor with equipment. Call HI 3-7825 or HI 3-7026.

GRAIN, HAY, FEED J-2

FOR SALE

Barned Alfalfa hay from Artesia or Roswell New Mexico. Call HI 3-9469.

LIVESTOCK J-3

HORSEBREAKING and training. Dial HI 3-5591 in Snyder, 629 4269 in Post.

MISCELLANEOUS J-6

WATER WELLS AND COMPLETE PUMP SERVICE

For all your domestic and irrigation needs.

Pumps and Pulling servicing — Call Johnny Weir HI 3-3778.

MERCHANDISE K

DOGS, PETS, ETC. K-3

FOX TERRIER puppies — $10.00 each. Ready for Christmas. Call HI 3-6473.

HOUSEHOLD GOODS K-4

REPOSSESSED HOUSE GROUP

Includes—
2 piece Living Room Suite
3 Tables
2 Lamps
3 piece Bed Room Suite
Mattress and Box Springs
5 Piece Dinette
17 Pieces of Furniture only

$296.00

No Down Payment Required — 36 months to pay Less than $3.00 per week.

HOYT FURNITURE & APPLIANCE
2112 25th. St. — HI 3-4143

RE-CONDITIONED AUTOMATIC Maytag Washing Machine, used Butane gas range. Marshall Boyd's Appliance Service, 1903 37th St. Phone HI 3-6263.

FOR SALE: Good used gas range. Call HI 3-5208.

FOR SALE: Used chrome dinette with four chairs. 439 35th St.

DEARBORN HEATER—4 radiant, pilot light, 35800 B.T.U. Catalina heater—7 radiant, 40,000 B.T.U. Catalina Bathroom heater 12,000 B.T.U. all butane. Call HI 3-9132.

KENMORE AUTOMATIC washer. Good condition. Reasonable. 2709 Ave. Q. Call HI 3-5871.

Best Selection In Town
On T.V. Tray Sets
Buy On Lay-A-Way
For Christmas

Roe's

MERCHANDISE K

HOUSEHOLD GOODS K-4

G. E. DISHWASHER. Call HI 3-9735 after 5:00 p.m.

2 USED Bedroom suites, good used gas heaters, used TV's $29.50 and up. Arthur Duff, 2411 Ave. H.

Your Authorized Dealer
Maytag Washers and Dryers
McDOW'S HOME APPLIANCE
Parts And Accessories
2407 Ave. R HI 3-4111

MUSICAL INSTRUMENTS K-5

RENT
PIANOS & ORGANS
As Low As
$10.00 Per Month
M & M Electronics No. 2
On The Square
HI 3-3793

I Am Prepared To Care
For Your Needs For
PIANO TUNING
Ralph J. Wesson
HI 3-7488
Satisfaction Guaranteed

NURSERY Plants, Flowers K-6

• PECAN TREES •
• ROSE BUSHES •
All Kinds of Fruit Trees
Anything in the nursery line
SANDERFORD NURSERY
2805 West 23rd.

WEARING APPARELL K-10

KNAPP SHOES
H. E. AYLOR
HI 3-9644
$2.00 off Second Pair
FOR CUSHIONED COMFORT

MISCELLANEOUS K-11

T.V. LEAD FOR YOU SET ON WEEKLY RENTAL.
Dial HI 3-9862
Then come and see.

YARD RUMMAGE SALE
Real Good Used Clothing & Miscellaneous Items
Come Look
FRIDAY & SATURDAY
1302 25th.

NEW CROP shelled pecans for sale. 109 [illegible] Call HI 3-4336.

PRICED TO SELL: Craftsman Tools, 1—8" tilting table saw. 1—4 3/8 jointer planer. 1—reciprocal type power hack saw. Call HI 3-3848 or come by 2325 Sunset after 6:00 p.m. week days.

WANTED TO BUY K-14

WANT TO BUY: Small house trailer—12 gauge repeater shotgun. Call HI 3-6772.

RENTALS L

FURNISHED APTS. L-3

TWO ROOM and three-room furnished apartments. Also two bedroom apartments with or without T.V. Jack & Jack Realty. HI 3-3452 or HI 3-3566.

FURNISHED APARTMENT: Redecorated, close to town, bills paid. Phone HI 3-6739 or HI 3-9403.

NICE DUPLEX: New carpet, bills paid. No pets please. Call HI 3-5216.

UNFURNISHED APTS. L-4

FOR RENT: 2 bedroom unfurnished apartment. 1901 Coleman, downstairs. $57.00 month, water paid. Phone HI 3-7166.

FURNISHED HOUSES L-5

FURNISHED HOUSE for rent—Call HI 3-[illegible]

ONE BEDROOM—Plumbed for washer, fenced yard. Carport. $15.00 weekly. Bills paid. Call HI 3-6318.

THREE LARGE rooms, garage, bills paid, good water. 2 miles north on Clairemont Road. Call HI 3-7170.

CLEAN FURNISHED two bedroom house plumbed for washer, adults only. Phone HI 3-6263.

CLEAN FURNISHED house. Bills paid. 3212 Ave. U. Call HI 3-6405.

UNFURNISHED HOUSES L-6

TWO BEDROOM house for rent. Call HI 3-4544.

FOR RENT: Two bedroom house near High School. $65.00 per month. Phone HI 3-3452 or HI 3-3566 after 5 p.m. Jack & Jack Realty, 611 East Highway.

SEVERAL TWO bedroom homes for rent in different parts of town. Call HI 3-5954 after 5 p.m. weekdays.

NEAR WEST SCHOOLS: Clean 2 bedroom, garage, wall furnace, plumbed T. V. Cable, cyclone fence. HI 3-6223.

TWO BEDROOM: 3 miles East on Camp Springs Road. Water furnished, garden, fruit trees. HI 3-9827.

TWO BEDROOM house. 3733 Highland Drive. Call HI 3-5816.

4 ROOM HOUSE. 2606 Ave. X. To see call HI 3-9373 or HI 3-6486.

MISC. FOR RENT L-7

ENGLAND APARTMENTS

3 and 4 room, furnished or unfurnished. TV cable, all bills paid.
1 Small furnished House.

Call
B. E. Griggs — HI 3-5494
Bud England — HI 3-6150

TO BUY, SELL, [illegible]

RENTALS L

MISC. FOR RENT L-7

FOR RENT
FHA PROPERTIES
Two Bedroom
Unfurnished Apartments
Redecorated
Three Bedroom
Unfurnished Houses
Redecorated
or Come To 611 East Highway
See
JACK & JACK REALTY
Area Broker For The Federal Housing Administration
Snyder, Texas
Phone HI 3-3452 Or HI 3-3566

124 E. Highway, Air Conditioned, 6 rooms, 2 baths, and 126 E. Highway, 8 rooms, 3 baths.

EXCELLENT LOCATION. FREE PARKING AREA
JACK & JACK REALTORS
OFFICE, BUSINESS, OR APARTMENT OR BOTH

REAL ESTATE M

HOUSE FOR SALE M-2

NOW'S the time to— BUY A HOME

If you need a cheap home and can pay $57.00 per month, See Us. No down payment required. Just move in.

Nice 3 bedroom, carpet, double garage, fenced back yard. No down payment. Monthly payment $85.00.

West Snyder, 2 bedroom, perfect condition. No down payment. Monthly payment $44.00.

East Snyder, 2 bedroom, redecorated. No down payment. Less than $40.00 a month.

We have "Equity Buys" in west Snyder. All Brick, 4 bedroom, den, 2 baths, all the extras. Now under construction. Decorate to suit yourself.

We specialize in building, let us help you. Choice lots. Your plans or ours.

SCOTT & SCOTT REALTY CO.
Phone HI 3-6306 - Night HI 3-3158
1907 40th. St.

SOUTHWEST SNYDER . . . close to all schools . . two houses . . both for $21,500.00 . . one is furnished . . rents for $90.00 monthly . . other has 3 bedrooms . . 2 baths . . den . . fireplace . . large rooms . . double car garage . . owned leaving town . . by appointment only.

EAST SNYDER . . . Ave A . . 3 bedrooms . . 2 baths . . den . . double car garage . . real nice inside . . total price $13,500.00. . . will go equity route or new loan . . owner being transferred.

EAST SNYDER . . . 3 bedroom . . 36th Place . . fenced back yard . . total payments $65.00 month . . no closing costs . . owner has moved . . needs to sell at once.

123 BROWNING . . . $38.00 monthly . . no down payment.
3704 AUSTIN AVENUE . . $56.90 monthly . . no down payment.
2606 Ave. V 15 Years Payments About $50.00.
1803 39th STREET . . . $43.00 monthly . . no down payment.

STEVENSON REAL ESTATE
South Side Of Square
Business Phone: HI 3-5612
Home — HI 3-4528
Wilson Bright — HI 3-6137

TWO BEDROOM: Wash room, garage, on 75' x 150' lot. Call HI 3-6751.

FOR SALE by owner—Two bedroom brick house with 7 acres of land. 5 miles west on Lamesa Highway. HI 3-5028.

BUYING OR SELLING

We specialize in house sales—2, 3, 4 bedrooms, nice locations.
Confidential insurance loan service available. 25 years & down.
70 acres and good house, 3 bedrooms and den, close in. Good water and improvements, reasonably priced.
1 section, blackland, fair house, mineral interest, plenty of water, 150 gal., 100 acres in cult. $125 per acre.
160 acres, good water, house, $125.00 per acre.
80 acres, close in, good cotton allotment, all in cult., excellent building site for home, plenty of water, irrigation.
40 acres with water well, 100 to 150 gal., close, worth the money.
1 section, NE of town, priced right.
2101 36th St. Nice brick, 3 bedroom, 2 bath, den, 2 fireplaces, carpeted. $250.00 down.
5 sections, 43 sections, 60 sections, 4 sections, 2 sections, grassland, priced to sell.
Several good places in the hill country.

FORREST W. BEAVERS
Realtor Insurance & Loans
103 Brownfield Bldg.
Phone HI 3-9473
Virginia Sims HI 3-3713
Forrest Beavers HI 3-6467
Dave Hoover HI 3-9994

USE CLASSIFIED ADS

REAL ESTATE M

HOUSE FOR SALE M-2

MORE LUXURY

for the money in this one-owner two-bedroom home in Highland Park than any other we know of! Carpeted throughout, refrigerated air, central heating, fenced yard, trees, gaslight, gas grill, brand new roof, weatherstripped doors, attached garage, tile bath, plumbed for water softener, close to Stanfield School, lots of extras! Priced right. Immediate possession. Call about this one today!

TEAL REAL ESTATE
Call HI 3-4133 or HI 3-7175

20' x 40' Store Building on 50 x 165 lot located at 1302 Ave. S. Make an offer.
Lamesa Highway — 3 bedroom, large kitchen, den, formal dining room, large living room, large carport, good water well, 1/2 mile from city limits. All for $[illegible]00.00

36th Place 3 bedroom, nice fenced yard. Paint for the down payment. $64 month payments.

3798 Ave. V. Completely remodeled. 2 bedroom, nice den, fenced back yard. $64 month payments.

West—Large 3 bedroom, 2 bath, den. All built ins in kitchen. Small equity, assume monthly payments of $112.00.

MERLE NEWTON REALTY
3311 Avenue S—Phone HI 3-6928
NIGHT . . . . . Phone HI 3-6928

SOUTHWEST—Very clean 3 bedroom on 41st. Street. Fenced backyard—Low down payment, no closing costs—Payments $75.00 per month.

EAST SIDE: Large 3 bedroom, fenced yard. Very small equity and assume loan.

EAST SIDE: 2 bedroom on 33rd St. Nice home for older couple.

UNDER CONSTRUCTION: Southwest, 3 bedroom and den, 2 bath Brick, all electric kitchen. Look plans over and pick your colors.

HIGHLAND REALTY
4006 Ave. S — HI 3-4742
H. B. Seitz — HI 3-6100
S. S. Steinberg — HI 3-9477

12 rooms, 3 baths, good condition.
3 bedroom East Cherry St.
Lots across street from E. Side Church of Christ—Terms—good location.
2 bedroom $3,000.00. Furnished—good.
2 bedroom $100.00 down. East on 34th.
House and lot on N. Highway, $2800.00.
Homes—No down payment.
320 Acre farm—Arkansas—$75.00 acre.

R. W. WEBB REAL ESTATE
See Roswell
208 E. Highway Phone HI 3-9278

40 acres close to town, majority in cultivation, price $7,000.

THIS WEEK'S SLEEPER

I'M NOT A STOCKBROKER, but I do see a good investment in this nice home at 3007 40th; out of town owner says SELL NOW! So be wise, investigate: just a few years left on the original loan, total price $5,295.00; pay equity, assume loan, and pay out in a few years.

RENTIN' AND REPENTIN'?

Owner's transfer from area makes this attractive three bedroom in nice location, 3722 Ave. U., with low payments of $66.00, available at small equity on easy terms. Be sure and make an appointment to see as this is a nice, clean home for such low payments.

WANTED! A SHREWD INVESTOR!

Out of town owner has this home at 500 33rd UNDERPRICED at just $3,750; just a few years left on original loan. THIS IS ONE OF THE BEST BARGAINS ON THE MARKET! Corner lot and garage.

TURN OFF THAT BALL GAME

long enough to look at this very attractive brick home with three bedrooms, two baths, den, double garage, built-ins in kitchen, fenced, total payments $112.00; equity buy; immediate possession and choice location.

ADELLE JOSEPHSON REAL ESTATE
2606 Ave. R
Office — HI 3-3601
Nights & Saturdays — HI 3-6944

1. Ave. B. 3 bedroom and 2 baths. Brick. Assume $11,100 Loan. 16 years left, small equity buys this. Monthly payments $99.00.
2. Attractive large brick, 3 bedrooms, 2 baths, built-in kitchen, carpet & lots of extras. Assume $12,800.00 loan, $95. month. Equity $600.
3. 2100—40th 3 bedroom. Redecorated, with new carpet through out. Paint fence for down payments.
4. 3210 42nd. St. Reduced to $10,500 . . . FHA Loan.
5. 208 33rd. St. 3 bdrm., 1½ bths, assume existing (4½%) loan & small equity, a real nice home.

JACK & JACK REALTY
611 East Hwy. Ph. HI 3-3452
After 6 O'Clock Ph. HI 3-3566

Nice 4 bedroom, 2 bath, den, all brick. Bassridge Addn. Owner transferred. Equity buy, payments $114.00.

Brick 3 bedroom, 2 bath, den, fenced. Equity buy. Colonial Hills Addn. $110.00 payments.

3002 40th St. 3 bedroom, 2 bath, den. New loan, low down payment.

New listing 3 bedroom, 2 bath, den, carpeted, built-in range. BRICK. Equity buy, payments $112 mo. Bassridge Addition.

1 Bedroom, 1 bath, large kitchen, utility room, equity buy, [illegible] Street $87 mo. payments.

1 bedroom, 1½ bath, extra large kitchen, utility room, carpet, equity buy, [illegible] 31 $82.00 payments.

Let us show you the 3/4 or FHA [illegible] houses in town. We are a qualified Broker.

TEAL REAL ESTATE
Building Contractor
[illegible]

REAL ESTATE M

FARMS-RANCHES M-6

131 ACRES 3 miles east of Hermleigh. $125.00 acre. Half minerals. Guy Moore, Breckenridge, Texas.

ACREAGE FARMS RANCHES

277 Acres near Dunn, Scurry County
74 Acres Cotton Allotment
40 Acres Native Grass, $225 per acre.

COOK & TALBOT
L. J. Painter, Land Salesman
AM 4-2529 or EX 9-4180

240 ACRE FARM

All minerals and one-half royalty. 45.4 cotton this year, 150 acres in cultivation, total $38,000; excellent financing.

ADELLE JOSEPHSON REAL ESTATE
Office HI 3-3601
Nights and weekends HI 3-6944

ACREAGE M-14

35 ACRES—2 CREEKS. 2 fields in cultivation, 6 acres and 15 acres. John D. Curtis, Rt. 3, Box 445, Snyder, Texas.

FARM FOR SALE

6 miles north and 1 mile west of Colorado City. 320 acres—250 in cultivation—70 acres pasture, 2 wells. Good cotton allotment. Small down payment and owner will carry note. R. Y. Hammond—Colorado City. Call RA 8-3340 days and RA 8-2847 nights.

WANTED

Operator for Major Oil Company Service Station in Snyder . . . Right man can make good money with raises and vacations. Must have a winning personality and in good health and willing to take management responsibility, be well known in Snyder area, with excellent references.

IF INTERESTED WRITE TO:
OPERATOR
Box [illegible], Snyder, Texas
Giving your past experiences, age, education status, name, address, telephone number and references.

CHEMICAL Pump Service
• TEXSTEAM
• WESTERN
• McCORD
• MANZEL
LUBRICATORS
Tom Machen
310 East Highway
Phone HI 3-6562

Sharpest Cars In Town
1964 PONTIAC
Fully Loaded Red and White, All Leatherette Interior, 24,000 Miles
One owner, Locally owned
$2395
18 OTHER NICE CARS TO CHOOSE FROM.
'63's up. If you find anything wrong with our cars we will fix them.
Financing as low as 4½% on new cars.
Ronald Brewer invites his friends to come by and see him.
A DOLLAR'S PROFIT LOOKS GOOD TO US!
SNYDER MOTOR SALES
Owners—Reagan Myers & Ford Caperton
520 East Highway — Next To Sears
PHONE HI 3-3981 — DAY or NIGHT

Santa and the Zabbazara Bus

BY LUCRECE BEALE

Synopsis: Mr. D is driving his bus to the made - up land of Zabbazara. On the way he picks up a donkey, a crocodile, a little lost boy and a Voodoo man.

CHAPTER FOUR
THE VOODOO MAN'S PRESENT

Mr. D was sorry he had picked up the Voodoo man. It wasn't that he didn't want to go to Santa Land. What he didn't like was the way the Voodoo man's eyes glittered when he said he had business in Santa Land. What kind of business? Mr. D wanted to know.

"I have a present for Santa Claus," said the Voodoo man. "A very nice surprise."

This made Mr. D feel better. He turned the bus off the main road as the Voodoo man directed and headed for the mountains in the north. The old bus rocked and swayed on the bumpy roads as they went higher and higher among the mountain peaks.

It grew colder and colder. The snow was coming down so fast and thick Mr. D could hardly see the road. It didn't matter, because the Voodoo man could see everything — even in the dark — and he knew exactly where to go.



"If you look into the mirror you will turn to stone!"

Mr. D did as he was told. He said to himself that, after all, the Voodoo man must be good to think of taking a present to Santa Claus, when everyone else went to Santa to get presents.

"You have the real Christmas spirit," he said to the Voodoo man.

"Oh, I like to give presents," said the Voodoo man. "I give presents all the time."

"I wish you would give me a present," spoke up the donkey. "I wish you would give me some sense."

"And give me beauty," said the crocodile.

"And me a home" piped up the little lost boy.

"Pshaw" scoffed the Voodoo man. "Those are sissy presents. My presents are different."

"Tell us" begged the little boy. "What kind of presents do you give?"

The Voodoo man bent down and opened his black bag. The crocodile and the donkey and the little boy leaned over his back. Mr. D nearly ran the bus off the road trying to peer around over his shoulder. What they saw nearly caused their eyes to pop out of their heads. The bag was filled with snakes and scorpions and centipedes.

"Shut it up" cried the little boy. "They're climbing out."

The Voodoo man grinned and shut the bag.

"Is - is that what you're taking to Santa Claus?" stammered Mr. D.

"Oh, no. I'm taking Santa a very pretty present."

"C-can we see it?"

"You can see one side of it." The Voodoo man reached under his cloak and pulled out a mirror. The glass was covered with paper but the back of it shone with sparkling jewels.

"Oh, it is pretty" said the crocodile with relief. "Why can't we look in the glass?"

"Because if you look in the glass you will turn to stone."

Mr. D jumped so hard the bus stalled. He leaped from his seat and faced the Voodoo man.

"You're taking THAT to Santa Claus?"

The Voodoo man stood up, too. He wrapped his cloak around him and said, "I'm casting a spell over the whole of Santa Land."

"I — I won't take you," shouted Mr. D. "I won't go any further"

"You won't need to. We're already there."

The Voodoo man waved his hand. The bus door opened and he stepped out into the dark.

Tomorrow: The Accident

LEGAL NOTICE

NOTICE OF EXECUTION SALE
THE STATE OF TEXAS
COUNTY OF SCURRY

By virtue of an execution issued out of the District Court of Scurry County, Texas, on a judgment rendered in said court on the 8th day of October, 1965, in favor of the O'Brien Corporation and against the said W. S. Salmon, in the case of The O'Brien Corporation against W. S. Salmon, No. 9144, in such court, I did, on the 10th day of November, 1965 at 10:00 o'clock A.M., levy upon the following described tracts and parcels of land situated in the County of Scurry, State of Texas, as the property of said W. S. Salmon, to-wit:

TRACT 1: The West 100 feet of Lot No. 2, Block 30, Grayum & Nelson Heights Addition to the City of Snyder, Scurry County, Texas;

TRACT 2: The West 50 feet of lot No. 2, Block 17, Grayum & Nelson Heights Addition to the City of Snyder, Scurry County, Texas;

TRACT 3: Lot No. 3, Block No. 3, Andress Heights Addition to the City of Snyder, Scurry County, Texas; and

TRACT 4: The East 50 feet of Lot No. 3, Block No. 30, Grayum and Nelson Heights Addition to the City of Snyder, Scurry County, Texas;

and on the 4th day of January, 1966, being the first Tuesday of said month, between the hours of 10:00 o'clock A.M. and 4:00 o'clock P.M. on said day, at the courthouse door of said county, I will offer for sale and sell at public auction, for cash, all the right, title and interest of the said W. S. Salmon in and to said property.

DATED at Snyder, Texas this 6th day of December, 1965.

Keith Collier
Sheriff of Scurry County, Texas
By (s) Leon Ward
Deputy

Tabulation Of Texas Road Bids

AUSTIN (AP) — The Texas Highway Department completed tabulation Wednesday of $23,302,624 in low bids in two days of lettings of highway construction and repair projects.

Wednesday's total of low bids was $9,595,495.

Projects and low bidders, by county, included:

Galveston: Interstate 45, signing and median fence from 2 mile south of T.C.T. Railroad 7 miles to Spur 342 in Galveston; Interstate Highway Sign Co., Little Rock, Ark., $271,786.

Orange and Jefferson: Bridge, storm sewers, paving, from N Street .6 mile to Interstate 10 in Beaumont and interchange with U.S. 90; Trotti and Thomson, Inc., Beaumont, $1,192,301.

Smith and Gregg: Farm 1252 and 2908, surfacing from .6 mile west of Smith-Gregg line 1.4 mile east and from U.S. 271 near Owenton 5 miles to Texas 31; Reynolds and Huff Construction Co., Tyler, $198,771.

Hidalgo: Structures and paving on U.S. 83 from .2 mile east of Ware Road 3.4 miles to .5 mile southwest of Farm 2061 in McAllen; Dodds and Wedegartner, Inc., San Benito, $1,299,507.

Howard: Surfacing on Farm 700 from Interstate 20 2.7 miles to Texas 350; H. J. Strain and Sons, Inc., Tye, $438,565.

Howard Co. Project Goes To Tye Firm

AUSTIN (AP) — J. H. Strain and Sons, Inc., of Tye were the low bidder Wednesday for a 2.7-mile road surfacing project in Howard County.

The low bid was recorded as the Texas Highway Department completed two days of letting for highway and road construction and maintenance projects.

The [illegible] for surfacing of Farm 700 from Interstate 20 to Texas 350.

Low bid was $438,565.

LOWEST PRICES! ON EVERY SHELF

QUALITY YOU CAN COUNT ON!

ONE-STOP SHOPPING HEADQUARTERS!

FAST CHECK-OUT ALWAYS!

PIGGLY WIGGLY MEATS! FINEST QUALITY IN TOWN!



Pork Chops
Lean Northern Pork, Picnic Cuts, Lb. 59c

U.S.D.A. Choice, Aged, Heavy Beef, Valu-Trimmed
Rib Steak Lb. 79c

U.S.D.A. Choice, Aged, Heavy Beef, Valu-Trimmed
Chuck Roast Lb. 49c

Lean Northern Pork, Country Style
Pork Ribs Lb. 59c

Pork Roast
Lean Northern Pork, First Cuts, Lb. 39c

Butcher Boy, All Meat
Sliced Bologna Lb. 55c

Campfire
Sliced Bacon Lb. 69c

Blue Morrow's All Pork
Sausage 2 Lb. Pkg. 1.39

Grade A, Whole
FRYERS Lb. 29c

TOILET TISSUE
Damita, Assorted Colors
4 Roll Pkg.
23c

Santa Rosa PINEAPPLE JUICE
46 Oz. Can
25c



FROZEN FOODS!

Ore-Ida, 2-Lb. Bags
Tater Tots 39c

Banquet, Beef, Chicken, Turkey
Dinners 11½ Oz. Pkg. 39c

Seabrook, Cut or Cream Style
Corn 10½ Oz. 2 For 43c

Suzanne, 1-Lb. Pkg.
Dough 3 For 39c

HEALTH & HOME NEEDS!

ELECTRIC KNIFE
Chef Mate, Serrated Twin Stainless Steel Blades, Removable, Guaranteed 1 Year,
Reg. $19.95 Each 7.99

Crown Asst. Reg. 1.00 Lge. Size w Puff
Dusting Powder 79c

Headache Tablets, Reg. $1.39
Excedrin 100 Ct. Bottle 1.09

Brite Star, silver extra long, fireproof, 300 strand, Reg. 25c retail
Icicle Now 2 For 35c

MORSELS
Nestle Semi-Sweet, 2c off 6 Oz. Pkg. 23c

MINCE MEAT
Borden, None-Such 9 Oz. Jar 31c

PEAS
Green Giant 8 Oz. Pkg. 6 For 1.00

COCONUT
Baker Angel Flake, 7c off 14 Oz. Pkg. 59c

FRUIT COCKTAIL
Del Monte No. 303 Can 27c

DOG FOOD
Hi-Vi, 50% No. 1 Cans ..... 11 For 1.00

TISSUE
Aurora, Asst. Colors, Bathroom 2 Roll Pkg. 27c

COOKIES
Sunshine, Yum Yums 12 Oz. Pkg. 45c

GREEN BEANS
Green Giant, Kitchen Sliced No. 303 Cans 3 For 69c

SYRUP
Blackburn's Waffle 32 Oz. Bottle 35c

DOG FOOD
Taste-T-Chew 10 Lb. Bag 1.10

Gold Medal, Kitchen Tested
FLOUR 5 Lb. Bag 59c

Good-N-Rich, Assorted Flavors
CAKE MIX 19 Oz. Boxes 4 For 1.00

Lotus, Sliced
APPLES No. 2 Can 19c

Paradise Old English, 16 Oz. Pkg.
FRUIT CAKE MIX 39c

Kounty Kist, Cut, No. 303 Cans
Green Beans 2 For 29c

Du-Rite
BLEACH ½ Gallon Plastic 29c



C&H Imperial Or Holly
SUGAR
5 Lbs.
49c

Suzan
SALAD DRESSING
Quart Jar
29c

CAMAY
Complexion Bar Soap, All Colors, Reg., 2c off 3 For 35c

JOY
Liquid Detergent, 13c off label 22 Oz. Bottle 55c

COMET
Powdered Cleanser, 3c off label Giant Can 21c

SALVO
Detergent, Tablets, 10c off label 24 Count Box. 73c

OXYDOL
New Improved Detergent, 10c off label Giant Box 79c

IVORY
Personal Bar Soap Bar Pack 4 For 29c

Gandy's
Mellorine
½ Gallon
3 FOR $1

Ideal, Grade A
MEDIUM EGGS
49c

S&H GREEN STAMPS

FRESH PRODUCE FROM PIGGLY WIGGLY!

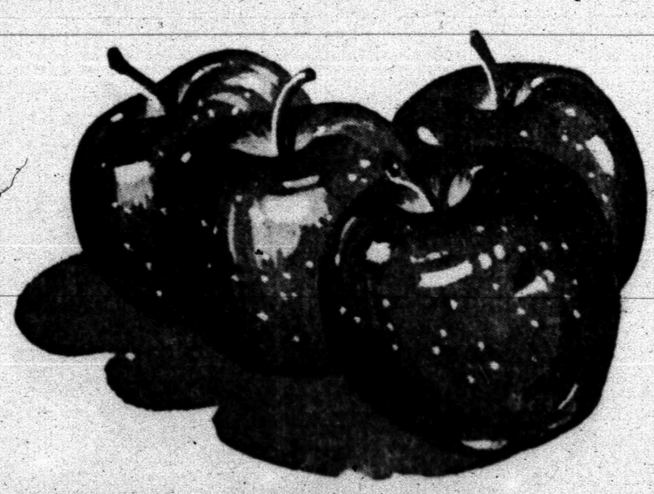

APPLES Delicious, Fancy, Lb. 10c

ONIONS Yellow, U.S. No. 1 Mild, Lb. 5c

Lowest Prices . . . Greatest Variety . . . always at . . .

Piggly Wiggly

GALA FASHION OPENING

mode o'day

1806 26th. St. — STORE OWNER - VERLINE KOENING

Another beautiful MODE O'DAY shop opens for your shopping pleasure

FRIDAY — SATURDAY

Come see our many Pre-Holiday Specials... marvelous ways to look for the festive days and nights to come... use our no-cost LAYAWAY PLAN for convenience! Remember, Christmas is just around the corner!

FREE ORCHIDS
TO FIRST 300 LADIES

REGISTER FOR
FREE WARDROBE

1. The Piccadilly shift in new blend of rayon/acetate/cotton, sweetened with white ruffled lace... very, very smash! 12/18 . . . . . **6.99**

2. Holly-berry red jumper, box pleated and back buttoned, in easy-care avril rayon/cotton, with white blouse. Toddlers' 1/3 . . . . . **3.99**

3. Doubly active, double value cotton plaid jacket and dress with sleeveless white bodice... neatly bow-tied in black. 9/15 . . . . . **8.99**

4. Going-est coat of the season: cotton corduroy, laminated to foam, with sheared lamb collar. 8/16. Specially priced! **16.99**

5. Exceptional value! Plaid avril rayon/cotton dress with a huge whirly skirt and pretty white lace at flattering scoop neckline. 14/20 . . . . **3.99**

Gift-able fireside robes
... delightful for mother and daughter!

Lustrous, quilted acetate satin with gold rose pattern. S/M/L/XL **5.99**

Quilted acetate tricot robe with Kodel polyester fill, in matching rose pattern. 4/14 **4.99**

LINGERIE SCOOP!
1.69 Ea.
Reg. 1.99
Have A Drawerful of lovely Slips and Gowns, Pajamas and Baby Doll Sets For Yourself . . . For Gifts!

SEAMLESS NYLONS
First quality seamless nylons in run-resistant micromesh. Beautifully sheer, stock up!
2 pr. 88c

GALA HANDBAGS
The smartest handbags of the season . . . in prophetic new colors, shapes and sizes
2.99 and **4.99**

FREE BALLOONS FOR YOUNGSTERS!

1806 26th. St.