MONDAY

THE SNYDER DAILY NEWS

VOL. 20, NO. 218 SNYDER, TEXAS (79549) MONDAY, JANUARY 19, 1970 10 PAGES—PRICE 10c

Brody Has Plans

NEW YORK (AP) — Basking in the spotlight of international attention, margarine heir Michael J. Brody Jr. has escalated his promises of good works to come.

Brody solemnly revealed his plan Sunday to end the war in Vietnam and said he would disclose a cure for cancer today.

He also told a nationwide television audience that his fortune has grown from $25 million to $100 billion and he will give it away if people will only give him some peace and quiet.

Brody, 21, capped a whirlwind weekend by playing guitar and singing on the Ed Sullivan Show after he flew back from a few hours in Puerto Rico.

After the show he held a news conference on stage.

"I have cures for all diseases," the long-haired Brody said. "I have a cure for cancer. I will give $10 billion in aid to North Vietnam to retreat from the South. If they do this I will give them $20 billion more in aid and go over there and personally help them build their country."

Amid the claims, his banker in Scarsdale, N.Y., where Brody lives, said the young man didn't have enough funds in that particular account to cover a $1,000 check.

The exact amount of Brody's assets remained unclear. His maternal grandfather, John F. Jelke, an oleomargarine magnate, died in 1966 and his estate was worth $6.9 million. About half this was left in trust for several beneficiaries, including Brody, but no breakdown on the inheritances was available. Brody received his share last October, when he turned 21.

An official of Continental Bank in Chicago, which managed Brody's trust, said estimates of $25 million were "gross exaggerations."

Brody was out of the country for a while Sunday, flying with his wife and a small party to Puerto Rico on a borrowed $1.5-million executive jet. He said he did it because "I wanted eight hours of sleep."

After a stay of not much more than that, he flew back for the television appearance.

The New York Times, which had a reporter traveling with him, quoted him as saying of his giveaway idea: "The idea just grew and grew. I was tripped out on drugs and the idea just came to me.

"What a joke I've pulled on the world. They think I'm Jesus Christ," the newspaper quoted Brody.

★ ★ ★

Today In History

By THE ASSOCIATED PRESS

Today is Monday, Jan. 19, the 19th day of 1970. There are 346 days left in the year.

Today's highlight in history:

On this date in 1807, the commander of the Confederate army in the Civil War, Gen. Robert E. Lee, was born at Stratford, Va.

On this date:

In 1736, the inventor of the steam engine, James Watt, was born in Greenock, Scotland.

In 1871, Georgia seceded from the Union.

In 1937, Howard Hughes established a new transcontinental air record as he flew across the United States in seven hours, 28 minutes.

In 1942, Japan invaded Burma in World War II.

In 1936, Gen. Francisco Franco's Nationalist air force bombed Barcelona and Valencia, Spain killing 700 civilians.

In 1965, a cheating scandal was reported at the U. S. Air Force Academy at Colorado Springs, Colo.

Ten years ago— United Nations scientific committee representing 15 nations was studying the effects of atomic radiation.

Five years ago— It was reported that the Soviets had violated the Nuclear Test Ban Treaty with an underground explosion which released radioactivity that was carried beyond Soviet boundaries.

One year ago— A student in Czechoslovakia died when he set himself afire to protest Soviet occupation of his country.

★ ★ ★

THE WEATHER

SNYDER TEMPERATURES: High reading Saturday, 39 degrees; low reading, 19 degrees; reading at 7 a.m. Sunday, 20 degrees. High reading Sunday, 33 degrees; low reading, 19 degrees; reading at 7 a.m. today, 20 degrees.

Northwest Texas: Clear to partly cloudy and warmer tonight and Tuesday. Low tonight 20 to 28. High Tuesday 48 to 58.

North Central Texas: Clear tonight and Tuesday. Low tonight 18 to 26. Warmer Tuesday. 48 to 55.

Northeast Texas: Clearing tonight, low 18 to 26. Fair and warmer Tuesday, high 48 to 55.

South Central Texas: Clear to partly cloudy tonight and Tuesday. Colder with freeze in all except extreme south tonight. A little warmer Tuesday. Low tonight 24 in north to 36 in south. High Tuesday 50 to 62.

Southeast Texas: Clear to partly cloudy tonight and Tuesday. Colder with a hard freeze in most sections tonight. A little warmer Tuesday. Low tonight 24 to 32. High Tuesday 46 to 54.

Southwest Texas: Fair and cold tonight, partly cloudy and warmer Tuesday. Low tonight 18 in north to 28 in south. High Tuesday in 50s.

West of the Pecos: Fair and cold tonight, partly cloudy and warmer Tuesday. Low tonight 18 to 26. High Tuesday 50 to 64.

Coast: Small craft warnings are up for north winds 10 to 20 knots and gusts gradually diminishing tonight and becoming northeast 8 to 18 knots

HONORED GUESTS — Included among the honored guests at the annual Football Banquet, held Saturday night in the Scurry County Coliseum, are Jack Spikes and his wife, Jane, and their children, Keil, 9, and Kristi, 6. Jack, a former Tiger football star who made All-State and later All-American at TCU, was the featured speaker at the banquet. (See story and another picture on Page 5).

Miners Filing For Disability Benefits

By ROBERT A. DOBKIN
Associated Press Writer

WASHINGTON (AP) — Spitting black and short of breath, unexpected thousands of sickened coal miners are claiming millions of dollars in newly won disability benefits for black lung disease.

Most of the applications are from aged miners, reports the Social Security Administration, or from widows of miners who died 20 to 30 years ago.

"X" marks many of the applications flowing in from the hollows of Appalachia and the mountain-high mining towns of the West.

In the two weeks since President Nixon signed the Federal Coal Mine Health and Safety Act into law, 45,209 persons in 32 states have applied for disability payments.

Applications have come from coal-rich Pennsylvania where 28,744 persons have filed claims to 14 in California and 13 in Arizona where little coal is dug but where some miners have retired.

The Social Security Administration, which administers the law, said 18,459 applications were filed the first week. The agency, in noting the number, had estimated a total of about 30,000 would be received in the coming weeks. But in the following week alone it received another 26,750, bringing the total Jan. 16 to 45,209.

The law provides monthly benefits ranging from $136 to a single man to $272 for one with three dependents who is stricken with the dread coal mining disease known to doctors as pneumoconiosis, but referred to in the mines as black lung.

The disease, brought on by the inhalation of coal dust, blackens the lungs and slowly destroys the tissues. It is estimated to afflict 100,000 active and retired miners, most of whom are not covered under state workemen's compensation laws.

President Nixon, in signing the law, expressed reservations over disability provisions, saying the cost of the payments could run as high as $365 million a year and would be a heavy burden on his budget.

The bill's sponsors, however, insisted the cost would be much lower and declared it was an obligation that should have been fulfilled long ago.

The law also established strict safety regulations for the nation's 3,600 coal mines.

Social Security Administrator Robert M. Ball said the first benefit checks should be in the mails within two months and will be retroactive to the time of the application.

The minimum qualification for a miner is that he worked at least 10 years in an underground coal mine and is totally disabled due to black lung.

Wendell Mayes Sr. Rites Set Tuesday

BROWNWOOD, Tex. (AP) — Services for Wendell W. Mayes Sr. will be held Tuesday.

Mayes, 72, died Saturday of an apparent heart attack.

The 3 p.m. services will be at Brownwood's First Methodist Church.

Mayes was interested in radio stations at Snyder, Victoria, Austin, Fort Worth, Midland and Brownwood. He had formerly been interested in numerous other radio properties about the state.

Senator Submits Pollution Plans

By DILLON GRAHAM
Associated Press Writer

WASHINGTON (AP) — Sen. Gaylord Nelson, charging that man may pollute himself into disaster by the end of the century, called today for a constitutional amendment guaranteeing that "every person has an inalienable right to a decent environment."

In a speech prepared for Senate delivery today, the Wisconsin Democrat said "the crisis of man's environment is the biggest challenge facing mankind."

As part of protecting man's right to clean air and water, Nelson listed besides a constitutional amendment several other proposals, including development of pollution-free automobiles, elimination of nonreturnable bottles, cans and jars.

The pollution legacy of the past, Nelson said, "adds up each year to 172 million tons of smoke and fumes, 7 million junked cars, 20 million tons of paper, 48 billion cans and 28 billion bottles."

There is, however, a new public awareness of the pollution threat, the senator said, that may be the key to providing a decent existence for people.

"But, lest anyone be misled or caught unaware," he went on, "... a victory will take decades and 10s of billions of dollars. Just to control pollution, it will take $275 billion by the year 2000 ... equivalent to the Defense expenditure for the next four years."

"More than money, restoring our environment and establishing quality on a par with quantity as a goal of American life will require a reshaping of our values, sweeping changes in the performance and goals of our institutions, national standards of quality for the goods we produce, a humanizing and redirection of our technology and greatly increased attention to the problem of our expending population."

Other proposals include expansion of family planning and population research programs, creation of an environmental advocate agency, a moratorium on further development of the undersea outer continental shelf; development of a comprehensive environmental education program, and using the Highway Trust Fund to develop rapid transit systems.

Adults Courses Due

The Snyder High School will again offer Adult Classes at night in the commercial fields, or any others, according to the demand. An organizational meeting will be held at 7 p.m. in Room 110 Thursday, Jan. 22. All interested persons are urged to attend.

Congress Opens Election-Year Session Today

By WALTER R. MEARS
Associated Press Writer

WASHINGTON (AP) — The 91st Congress returned to the capital today, its Democratic majority poised to open the election-year session by challenging President Nixon's call for a cut in education spending.

Even before Nixon goes to Capitol Hill Thursday to deliver his first State of the Union message, congressional Democrats may send him a message of their own—go ahead and veto the budget-raising appropriation for education and health programs.

The $19.7 billion appropriation is for a budget year already more than half over. The White House has said flatly Nixon will veto it, because it exceeds his budget by $1.26 billion.

Democrats will need a two-thirds vote, first in the House and then the Senate, to override a veto. GOP leaders express confidence any override attempt will fail, and even House Speaker John W. McCormack has said it will be difficult to defeat the President.

The bill tops the Senate agenda. Democratic Leader Mike Mansfield said the debate will begin without the traditional delay to await the State of the Union address.

Democratic leaders see the issue as one of national priorties, insisting that money for more education and health research can be pared from other outlays —primarily defense. Republican loyalists insist rejection of the extra spending is vital in Nixon's efforts to combat inflation.

The House passed the bill before the break, so final Senate rollcall, likely this week, would send the measure to the White House.

Even as the HEW spending debate begins, Nixon has ordered new cuts in his budget for fiscal 1971, which begins July 1. That budget blueprint may go to Congress about Feb. 2.

Nixon wants original estimates trimmed by about $3 billion, to approximately $200 billion, to keep the budget in balance without new taxes.

The Nov. 3 congressional elections, with the entire House and 35 Senate seats at stake, will cast a political influence over much of the session.

But with his major proposals still awaiting action, Nixon is going to need Democratic votes on both sides of the Capitol, and that may lead to a conciliatory political tone—at least until autumn.

The pressures of campaigning may affect the congressional timetable, too.

Ice Glaze Coats Texas Highways

By THE ASSOCIATED PRESS

A treacherous ice glaze coated roadways and bridges in many areas from Central and East Texas to the coast today as what the Weather Bureau described as an ice storm slowly tapered off.

Official observers said an unexpected halt of freezing rain, sleet and snow in the affected area shortly before midnight prevented much more serious icing. It still forced schools to close in some areas.

Light snow whitened much of the Texas Panhandle. While the fall generally wasn't heavy enough to leave much calling card, state police reported around nine inches blanketed a pocket 10 miles in diameter around Adrian, west of Amarillo, and nearly six inches accumulated at Mart, northwest of Plainview.

Early morning temperatures as low as 11 degrees at Perryton numbed the Panhandle sector, and freezing weather extended southward to the Middle Texas Coast.

Hazardous driving warnings were up for all the moisture belt from East and Central Texas toward the south and through the Hill Country. After the freezing rain and sleet suddenly stopped, however, the Weather Bureau cancelled ice storm warnings for the southeast part of the state and the north and central sections of South Central Texas.

State police said motor traffic was proceeding through all areas, but travelers were advised to exercise caution on icy stretches.

Authorities ordered schools closed today at Austin, where a mixture of rain, sleet and snow fell and the route toward the LBJ Ranch near Stonewall was described as impassable at times. The weather also caused the University of Texas to delay forenoon examinations.

Ware Rites Here Today

Funeral service was held at 3 p.m. today at the Bell Seale Chapel for P. E. (Ed) Ware, former Snyder resident who died Saturday at his home in Sweetwater.

The Rev. Lewis Clegg of Sweetwater and the Rev. Marvin Rogers of Snyder officiated. Burial was in the Snyder Cemetery, under direction of Bell Seale Funeral Home.

Mr. Ware had lived in Sweetwater since moving from Snyder nine years ago. Surviving are his wife, the former Hattie Faye Smith, whom he married in 1926; four daughters, Mrs. Truia Mae Stidger of Lubbock, Mrs. Vera St. Peter of Big Spring, Mrs. Glenys Tobin of Katy and Mrs. LaNelle Birmingham of Sweetwater; two sons, Philip Ware of San Francisco and Jack Ware of Amarillo; five sisters, Mrs. Elizabeth Oliver of Nolan, Mrs. Virdie Ensminger, Mrs. Winnie Scoby, Mrs. Ethel Ussery and Mrs. Eulalila Lindley, all of Sweetwater; five brothers, Henry, Charlie and R. H. Ware, all of Sweetwater, Jeff Ware of Tucson, Ariz., and Leonard Ware of Phoenix, Ariz.; 11 grandchildren and 9 great grandchildren.

Pallbearers were Herman Elkins, Ernest Elkins, Calvin Phillips, Bill King and Bill Terry.

STAR GAZER

By CLAY R. POLLAN

Your Daily Activity Guide According to the Stars

To develop message for Tuesday, read words corresponding to numbers of your Zodiac birth sign.

ARIES MAR. 21 - APR. 19: 1 2 11 23 37 47 68
TAURUS APR. 20 - MAY 20: 35 39 54 59 62 67 89 90
GEMINI MAY 21 - JUNE 20: 43 44 55 58 70 75 79 86
CANCER JUNE 21 - JULY 22: 15 17 56 57 60 71 87 88
LEO JULY 23 - AUG. 22: 21 29 32 38 41 46 61
VIRGO AUG. 23 - SEPT. 22: 14 19 26 31 48 76 80 81
LIBRA SEPT. 23 - OCT. 22: 4 7 20 64 65 66 74
SCORPIO OCT. 23 - NOV. 21: 13 18 30 33 49 63 84 87
SAGITTARIUS NOV. 22 - DEC. 21: 3 8 10 25 28 50 83 85
CAPRICORN DEC. 22 - JAN. 19: 12 16 40 42 45 52 89
AQUARIUS JAN. 20 - FEB. 18: 5 6 9 22 24 27 72
PISCES FEB. 19 - MAR. 20: 34 36 51 53 73 77 78

Good Adverse Neutral

BREAD SCRAMBLE — Hands reach out to grab bread being handed out at Onitsha, Nigeria, recently. Onitsha is a market town situated on the northern edge of the Biafran enclave. The town has been in federal hands for nearly two years and recently has had a large influx of refugees from the former rebel areas. (AP Wirephoto via cable from London)

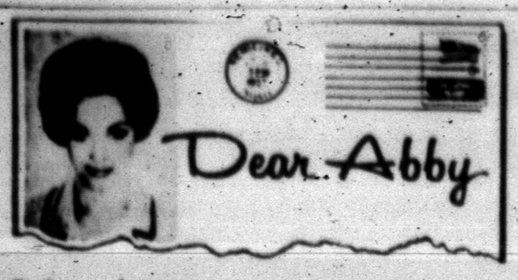

Marriages — are references necessary?

By Abigail Van Buren

(© 1970 by Chicago Tribune-N. Y. News Synd., Inc.)

DEAR ABBY: Marriage is one of the most important decisions a person has to make in his life, right? So why shouldn't a person take as much pains in electing a mate as he would in hiring an employee? I mean, no one in his right mind would hire anyone until he checked his references, and found out if he quit his last job or was fired.

Also, he would like to know something about his habits, disposition, ability to get along with others, etc.

What I am getting at is this. I think every person who is considering marrying a divorced person should sit down with that person's ex-mate and have a long talk with him. One could learn more just listening for an hour than living with someone for a year. PRACTICAL

DEAR PRACTICAL: Your idea would never work. When a marriage is considered, the candidates are looking at the world [and each other] thru rose-colored glasses, which they would be reluctant to discard in favor of a magnifying glass. Also, the some divorces are more civilized than others, few part "friends," and one wouldn't expect to get an impartial reference from an enemy. And lastly, one woman's leftovers can be another woman's banquet.

DEAR ABBY: I am planning to marry in exactly four weeks. My future husband is everything a woman would want in a man, but there is one thing that is upsetting me.

I am of the opinion that once the wedding date has been set, all past "ties" with old friends should be broken. He, on the other hand, has different ideas. He sees nothing wrong with keeping in touch [by letter] with one woman in particular.

What do you think?

If I'm willing to forget all male associations of my past and devote myself exclusively to my fiance, am I wrong to expect him to do the same for me? Please hurry, as I am— DESPERATE

DEAR DESPERATE: You sound desperate as well as possessive and sadly unsure of yourself. Don't make an issue of it, and don't doubt his devotion to you, or he may begin to doubt it, too.

DEAR ABBY: I just hate to answer my telephone for fear it's my husband's daughters calling for a ride.

You see, when I met Howard he was already married, but that marriage had been messed up for years, so it's not like I broke up his happy home or anything.

Well, Howard's wife caught us and she divorced him. Then Howard married me. His two teen-age daughters live with his ex-wife not far from here. The "ex" doesn't speak to me, but hardly a day goes by without those girls calling me for transportation somewhere. Sometimes it's just to take them downtown to shop and goof around. [I wouldn't be surprised if Howard's wife puts them up to calling me.]

I want very much for these girls to like me, Abby, but it's not always convenient for me to chauffeur them. How can I get this across without getting them mad at me? Do you really think I owe these girls 24-hour taxi service? Or do you think they're just using me? WIFE OF 3 MONTHS

DEAR WIFE: I think they're just "using" you. And apparently YOU must think you "owe" the girls something or you wouldn't be available at the jingle of the telephone. Explain the situation to your husband and advise him that you'll have to turn the girls down now and then. Then explain it to the girls, and put an end to being used.

CONFIDENTIAL TO "WORRIED SICK" IN KANSAS CITY: I cannot guarantee that psychiatric treatment will "change" him. But it could help him to understand his problem. ACCEPT it, and learn to live with it.

What's your problem? You'll feel better if you get it off your chest. Write to ABBY, Box 69700, Los Angeles, Cal. 90069. For a personal reply enclose stamped, addressed envelope.

For Abby's booklet, "How to Have a Lovely Wedding," send $1 to Abby, Box 69700, Los Angeles, Cal. 90069.

HOSPITAL NOTES

ADMISSIONS: L. B. Taylor, Rt. 3; Lennie Lois Banks, 4000 Ave. U; Mary Brandon, 1109 Thirtieth; Mary Davidson, 2000 Ave. M; Loretta Kay Smith, Lubbock; Lenora Gregory, Amarillo; Don Adams, 216 Thirty-first; Molly Benitez, 605 Twentieth; James Bass, Rt. 3; Lillian Alvey, 202 Thirty-eighth; George Armstrong, 314 Thirty-first; Janet Merritt, Rt. 3; Otis Kincheloe, 106 Browning, Doris Howard, Cogdell Nursing Home; Norene Williams, Rt. 3; Robert Davis, 1913 Coleman; Margaret Blaycock, 2411 Thirty - second; Sarah Oliver, 1112 Thirty-fourth; John Wilson, Rt. 2.

DISMISSALS: Otis Kincheloe, James McCormick, Sr.; James McCormick, Jr.; Frances Howard, Ricky Howard, Michelle Howard, Marvin Howard, Mrs. Joe Costillo and baby boy, Ted Billingsley, Darla Huddleston, Rachael Lassiter, Loretta Curtis.

Firemen Are Called Out Three Times

City Firemen answered three calls Saturday.

They extinguished grass fires at 3:50 p.m. at 2807 Westridge Drive and at 4:30 p.m. 2½ miles north of Fluvanna on the Roy Beavers farm. The other call was to the J. R. Floyd residence 1½ miles northwest of Snyder where fire destroyed a double bed in the house. There also was smoke damage.

Use Daily News Classified Ads. — Phone 573-5486.

Snyderites' Daughter Opens Own Business

Mrs. Lou Smith, daughter of Mr. and Mrs. L. A. McClanahan of Snyder, has opened her own real estate office in Dallas, it was announced this weekend. Mrs. Smith had been associated with Ebby Halliday organization in Dallas for the past eight years.

Mrs. Smith was awarded the American Sales Masters Oscar for the Dallas-Fort Worth area the past December. She said her new firm, Lou Smith and Associates, will serve North Dallas, Farmers Branch, Carrollton and Richardson areas.

Theft Reported

Thieves stole two tires from the back seat of a 1969 Model Ford owned by Alvie Hathcoat while the car was parked at his residence, 2207 O'Neill, Sunday night, according to City Police, who said the loss was estimated at $73.18.

THE SNYDER DAILY NEWS

Published Sunday morning and each evening except Saturday by the Feather Printing and Publishing Co., Inc., at Snyder, Texas 79549.

Entered as second-class matter at the Post office at Snyder, Texas.

SUBSCRIPTION RATES: By carrier in Snyder 35 cents per week $1.50 per month. By mail in Scurry and adjoining Counties, one year 19.95. Balance of Texas one year $12.50. All other States $15.00.

MEMBER OF THE ASSOCIATED PRESS.

The Associated Press is exclusively entitled to use for republication all news dispatches in this newspaper, also local news published herein. All rights reserved for republication of special dispatches.

Midday Stocks

By THE ASSOCIATED PRESS

AT&T	49¼	off ¼
Atl Rich	82¾	up ⅛
Beth Stl	26⅛	1
Bordan	25	off ⅝
Cat Trac	38⅝	up ⅜
Celanese	58	off ¼
Chrysler	30¾	off ⅜
Cities Svc	38⅛	off ⅛
Coca Cola	85½	up ⅛
Cont Oil	25⅞	up ⅛
Crown Zel	37⅛	
Dow Chem	67⅞	off ⅛
duPont	101½	off ½
Eastman	81¼	off ¼
El Paso NG	17¾	off ¼
Ford	40½	off ¼
GAF	15⅛	up ⅛
Gen Elec	74⅛	off ⅛
Gen Foods	81¼	up ⅜
Gen Mtrs	66½	up ⅛
Gen Tel	29¾	off ⅛
Gen Tire	18½	
Great A&P	26⅛	up ⅛
Gulf Oil	28	off ¼
Int Paper	36	up ⅜
Kennecott	45⅝	off ⅛
Mobil Oil	44	up ¼
Monsanto	34	off ⅝
Penn Cent	32¾	off ⅜
RCA	31⅝	off ¼
Safeway	24⅜	
Sears	65⅞	off ⅜
Stand Ind	44⅜	off ⅝
Stand NJ	62	up ⅛
Texaco	28¼	
Transitron	6½	off ⅝
Un Carbide	35½	off ⅝
Uniroyal	18⅞	off ⅜
U.S. Steel	34⅜	off ⅜
Woolwth	36⅝	off ¼

Agnew Winds Up Tour

By GEORGE ZUCKER
Associated Press Writer

HONOLULU (AP) — Winding up his three-week tour of 11 Asian nations, Vice President Spiro T. Agnew left Hawaii today en route to Washington.

After a refueling stop at Travis Air Force Base, Calif., his big Air Force 2 jet, was expected to arrive at 5:10 p.m. EST at Andrews Air Force base near the nation's capital. There Secretary of State William P. Rogers is to head a welcoming delegation of Cabinet members, diplomats and congressional leaders.

Agnew and his wife, Judy, spent a relaxed weekend at the Kahala Hilton Hotel, far removed from the busy tourist center of Waikiki.

The vice president made no public appearances while in Hawaii, but spent several hours on the beach Saturday and played volleyball with his aides.

Sunday morning, Agnew met over breakfast with Adm. John S. McCain Jr., chief military commander in the Pacific.

McCain presented Agnew with a copy of a message he had sent to troops under his command, expressing his confidence in them despite the controversy over the alleged massacre at My Lai.

Two Tyler Men Presumed Drowned

SAN AUGUSTINE, Tex. (AP) — Two Tyler men were missing and presumed drowned today in Sam Rayburn Reservoir near this East Texas town.

Authorities said Bennie McQuien, 29, and Mike Porter, 25, were participating in a bass tournament Sunday when they failed to report back to the dock.

Fog, strong winds and frigid temperatures halted search activities late Sunday.

Two Numbers Change At Telephone Co.

Two important Snyder telephone numbers changed at 12:01 a.m. today.

The Directory Assistance number now is 411. Repair Service is now 4102.

Bill Gilliland, manager for Southwestern Bell, said the number changes help pave the way for future telephone improvements in Snyder, and also standardize the Snyder service numbers with other cities around the nation.

Feather Printing
for all your printing needs
Phone 573-6331
2107 25th Street

FAITHFUL SERVICE — 1st Lt. Don Vineyard, unit commander of the 231st Engineering Company, Texas National Guard (left) and 1st Lt. Joe Davis, executive officer of the Snyder unit (right) congratulate five local Guardsmen for having completed five years of faithful service with the Texas National Guard. The men, from left to right, are S-Sgt. Aubrey Darden, Sp5 Donald Collier, Sp5 Don Franklin, Sp4 Ronny Beaver and Sp4 Derrell Sanders. They received medals in recognition of their service.

Boards Can't Speed Inductions

WASHINGTON (AP) — The Supreme Court today stripped draft boards of the power to speed up the induction of Vietnam war protesters.

Justice William O. Douglas, in a 5-3 decision, said the court had searched federal draft laws in vain for any clues that Congress desired to give draft boards this authority.

He said "it is a broad, roving authority, a type of administrative absolutism not congenial to our lawmaking traditions."

The only punitive power draft law provides, Douglas said, is prosecution of registrants who refuse to submit to induction orders.

Justices Hugo L. Black, William J. Brennan Jr., Byron R. White and Thurgood Marshall supported the decision. Chief Justice Warren E. Burger, Potter Stewart and John M. Harlan concurred in its effect on a Minnesota man but would have allowed local boards some of the authority the majority denied them.

The court ruled in the case of David Earl Gutknecht, 22, of Gaylord, Minn., whose draft call was accelerated when he turned in his draft card at an antiwar protest in Minneapolis in 1967.

Jade Topic For AIME

Cyril J. Perusek of Midland, geologist with Phillips Petroleum Co., will be the guest speaker Wednesday night at a meeting of the local chapter of the Society of Professional Engineers of AIME.

The meeting is set for 6:30 p.m. at the Snyder Country Club.

Perusek will address the group on the story of jade, discussing the geological occurrence and world distribution of jade, the history of jade as a gem stone and the cutting and polishing of jade. He will show a collection of rough and polished jade.

Perusek is a native of Ohio. He has degrees in geological engineering and petroleum engineering from New Mexico School of Mines, and a masters degree in geology with a graduate minor in industrial engineering from Texas Tech. He has served with military intelligence with the U. S. Army, and is now an evening college instructor at Odessa College. Last year he lectured to several thousand school students throughout West Texas in science classes.

When you are making pastry for apple pie, try adding some grated cheddar cheese to the dough.

3 Mishaps Are Logged

City Police investigated three motor vehicle mishaps Saturday.

The first one occurred at 12:30 p.m. on Twenty - sixth Street at Avenue S. Involved were the 1969 Model Buick of Inez Grant Teaff, Box 6, and the 1966 Model Ford of Birdie Harbour Huffman, 107 Ash. Damage to the Buick was placed at $20, and damage to the other one was set at $3.

The second one occurred at 1 p.m. on Avenue S at Twenty-fifth Street. Damage to the 1967 Chevrolet of Richard Arredondo Ruiz, 1809 Nineteenth Street, was set at $40, and damage to the other vehicle — a 1966 Model Kenworth truck operated by Larry Edd Flicker, Houston, was negligible.

The last one occurred at 5:02 p.m. Saturday on the Colorado City Highway south of the traffic circle. Involved were the 1968 Model Ford of David W. McCommas, Jr., Box 59, and the 1962 Model International pickup of Jimmy Charles McBroom, Route 2. Damage to the pickup was placed at $250, and damage to the car was estimated at $1,000.

California's sunny Nappa valley produces seven million gallons of wine a year.

Joseph Civello Dies Saturday

DALLAS, Tex. (AP) — Joseph Civello, a participant in a 1957 meeting of alleged underworld leaders at Appalachin, N.Y., died in Baylor Hospital Saturday after an illness of about three months. He was 69. Civello and 19 other men received fines and jail sentences on conspiracy and perjury charges growing out of the meeting.

A one time Dallas wine importer and operator of a fancy food store, Civello won a reversal of his five-year jail sentence in 1961 on an appeal handled by Houston defense lawyer Percy Foreman.

His widow Mary, a brother and five sisters survive.

Bitten By Dog

A German shepherd dog bit Gayland Bearden, 7, 212 Thirty-sixth Place, on the right cheek while he was playing in his back yard about 4:40 p.m. Saturday, according to City Police. The dog was placed under observation.

BIRTHS

Mr. and Mrs. Craig Merritt, Rt. 3, are the parents of a 6 lbs. 8 oz. baby boy, born at 11:25 p.m. Jan. 18.

DISCOUNT MEAT MARKET
"As Good As The Best For Less"
— MEATS —
STEAKS — ROASTS — BEEF PATTIES
HAM — BACON — SAUSAGE
Custom Killing
• Processing & Freezing
• Curing & Aging
TOWN & COUNTRY MEAT CENTER
FREEZER BEEF—½ or Whole Split Sides
East 37th St. Phone 573-7214

I am an American.
Do not fold, spindle, or mutilate.

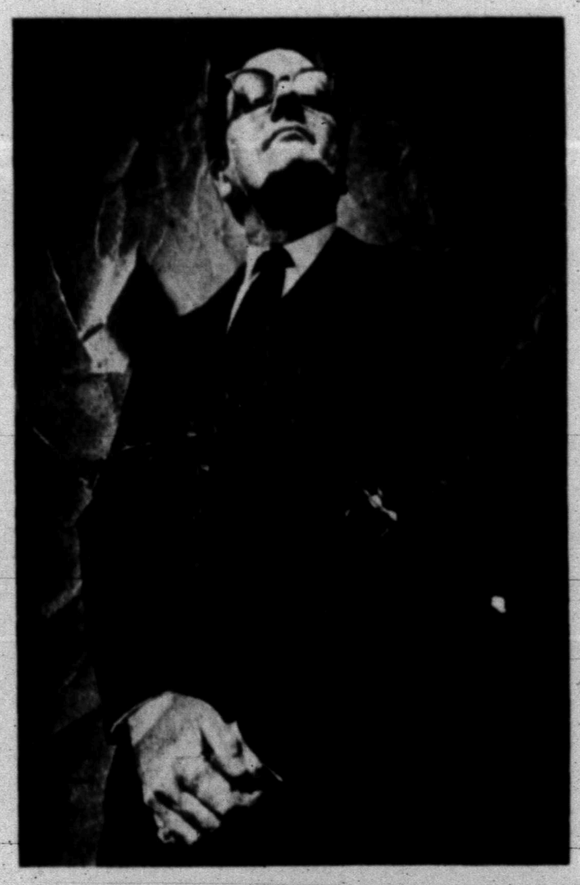

Being an American is comfortable.

After all, we do have more than any other country in the world.

But sometimes we get too comfortable. We take our leisure and our prosperity and our freedoms for granted. Sometimes we have to be reminded that it wasn't easy for us to get where we are. That the freedoms we enjoy weren't handed to us on a platter.

Of course, the great majority of Americans have great pride in their country.

Millions of them show their pride by buying U. S. Savings Bonds.

Through regular purchases where they work or bank, they've helped preserve our freedoms by investing in their country.

At the same time, they've been storing up quite a nest egg for themselves.

U.S. Savings Bonds pay a guaranteed return. And your investment is backed by the full faith and credit of the United States of America.

Also, the interest on Series E Savings Bonds isn't subject to state or local income taxes.

You can defer federal taxes on E Bond interest until you redeem the Bond.

If your Bonds are lost, or stolen, or destroyed, we simply replace them without cost.

They're safe.
They're easy.
They're automatic.

And they're also a reminder. A reminder that we all have to work hard to keep what we have.

Investing in your country will do just that.

Think about U.S. Savings Bonds.

It's a way to keep our country from getting folded, spindled or mutilated.

If they're lost, stolen, or destroyed, we replace 'em.

Take stock in America
Buy U.S. Savings Bonds

LIVELY WOOLKNIT SCARF-DRESS FOR HAPPY HONEYMOONING — The carefree mood of honeymooning days is reflected in this happy-go-lucky dress by Dalton in bouncy double-knit wool striped in giant chevrons. All animation and freedom, with its easy skimmer line and long sleeves, it's always ready for a whirl of fun-seeking, never mussing or wrinkling, thank to the resilient liveliness of the all-American double-knit wool. Matching scarf can play a multiple role, worn on head, at waist, or flung over the shoulders.

A Tour Through Underwater Parks

ABOVE AND BELOW, By Helga Sandburg and George Crile. McGraw-Hill. $7.95.

This book's subtitle is "A Journey Through Our National Underwater Parks," and it is so specialized that it probably will appeal only to the skindiving clan and the natural history fans. But there are plenty of those.

Mrs. Crile and her husband are listed as co-authors, but it is she who is the first person narrator of the whole story.

The crux of the account is the underwater exploration, with face plate and flippers, of various locations in the park system, with Crile being the experienced undersea hand and Mrs. Crile the learner.

Their trip began in the Everglades and then moved to the "ghost fortress" of Fort Jefferson in the Dry Tortugas of the Gulf of Mexico. Next came Virgin Islands, including an out-of-the-way place called Buck Island, and a visit to the great barrier reef, with St. Croix and St. John as ports of call. Their final visit, in the West, was to a little place called Anacapa, one of the Channel Islands off California.

Mrs. Crile writes almost in the manner of a diarist, throwing in bits of history, marine biology, ecology and local color as she goes along.

WOMEN's CALENDAR

TUESDAY

Twentieth-Century Club, 2 p.m. at Martha Ann Woman's Club with Mrs. Bob Dupree hostess.

Alpha Study Club, 3:30 p.m. at Martha Ann Woman's Club with Mrs. F. G. Sears hostess.

Art Guild Study Club, 7:30 p.m. at Martha Ann Woman's Club with Mrs. J. P. DeShazo hostess.

Lambda Kappa Chapter of Beta Sigma Phi, 7:30 p.m. at Snyder Savings & Loan community room.

Ladies Golf Association meets at Country Club, 9:30 a.m.

Martha Ann ladies game day and duplicate bridge, 9:30 a.m.

Snyder Early Tops 1 p.m. at Dan Gibson building. Visitors welcome.

Toperettes meet at Stanfield cafeteria, 7 p.m. Visitors welcome.

School Food Service Organization, 2:30 p.m. at East Elementary.

WEDNESDAY

Altrurian Daughters meet at 3 p.m., Martha Ann Woman's Club with Mrs. Borden Gray, hostess.

AIME meets at 6:30 p.m. at Country Club.

Snyder Garden Club, 9:30 a.m. at Martha Ann Woman's Club with Mrs. Homer Ray, hostess.

THURSDAY

American Business Women's Association meets at Carlos' Little Mexico Cafe, 7 p.m.

FRIDAY

Altrurian Club 3 p.m. at Martha Ann Woman's Club with Mrs. J. W. Leftwich, hostess.

Friday duplicate bridge at Snyder Country Club, 9:30 a.m. Open.

SATURDAY

Church Women United tea at nursing homes. All members urged to participate.

People Without Partners will meet at 7 p.m. at Inadale Community Center for 42 and dominoes. Everyone is invited.

SUNDAY

Duplicate bridge at Snyder Country Club, 1:30 p.m. Open.

Narcotics Film Shown To Ira PTA

IRA — A film titled "Narcotics, The Pit of Despair," was shown at Thursday's meeting of the Ira P.T.A.

It showed the dangers to which students are exposed by dope pushers today and how every person may be lured into the use of drugs. Also, it showed the hopelessness of the drug user and the temptation to turn to drugs again and again.

The film was presented by Principal Myron Crawford.

Mrs. John Corbin, second grade teacher, gave a devotional, "Our Prayer for a New Decade."

Mrs. Buford Sterling reported that two mirrors had been bought and installed in the girls' dressing room in the gymnasium.

Mrs. Max Preston gave a report on the cost of the bags of fruit, nuts and candy given at Christmas.

The unit voted to give the Ira FFA Chapter $50 for its stock show to be held on Jan. 31. It was also voted to buy a mirror for the boys' dressing room in the gym, and Mrs. Clarence Payne was appointed chairman to purchase it.

The 11th grade won the room count at the meeting.

WEDS — Mrs. O. E. Clark, 221 Thirty-sixth Street, has announced the marriage of her daughter, Lauren Jean, to Gary Noland Floyd, son of Mr. and Mrs. Sam Floyd, 609 Twenty-third Street. The wedding took place Jan. 15 in the home of Mr. and Mrs. J. P. Billingsley, friends of the bride. Mr. Billingsley officiated. The couple are at home at Bel Aire Village, Apt. No. 7, until April 22 when the bridegroom will report for basic training at the Naval Base at Orlando, Fla.

NO MARINATING NEEDED

Quick-Type Sauerbraten

By CECILY BROWNSTONE
AP Food Editor

We've tried a number of recipes for Quick Sauerbraten—the variety made without marinating the meat. The recipe that follows is the best we've come upon so far because the ingredients that accompany the meat are ones you're likely to have in the house on any occasion.

The gravy gets its flavor from the onions, molasses, vinegar, beef broth and seasonings that the meat is cooked in, and it's a rich brown color. The flavor is just right—not too sweet and not too tart. Because it is of medium consistency, the gravy masks the meat well.

QUICK SAUERBRATEN

4 to 5-pound boneless beef rump pot roast
1 teaspoon salt
¼ teaspoon pepper
¼ teaspoon garlic powder
2 large onions, coarsely chopped (1½ cups)
1-3rd cup unsulphured molasses
½ cup distilled white vinegar
1 can (10½ ounces) condensed beef broth (bouillon), undiluted
1 bay leaf
1-3rd cup instant flour
½ cup cold water

Stir together the salt, pepper and garlic powder; rub mixture over surface of meat.

In a four or five-quart saucepot brown meat on all sides in its own fat; if there is not enough fat on meat to do this, brown it in a couple of tablespoons of shortening. Add onion, molasses, vinegar, beef broth and bay leaf. Cover tightly and simmer until meat is tender—two and a half to three hours. To determine if meat is finished, insert a long-handle two-tine fork in center of meat; it should turn easily.

Remove meat; cover and chill overnight.

Strain meat broth, forcing solids through; turn into a one-quart glass measure; cover and chill overnight.

Before serving, slice meat fairly thin against the grain; cut off any large pieces of fat.

Remove hardened fat from top of chilled meat broth (it may be jellied) and discard fat. There should be three cups broth; if there is not, add water (or any stock on hand) to make this amount. Turn into the saucepot in which you cooked the meat and heat almost to boiling.

Meanwhile stir together until smooth, the flour and ½ cup water; stir into the hot meat broth. Stirring constantly, cook until thickened and boiling; boil a minute or two. Add meat, slice by slice, so it will all be covered with gravy; reheat.

Serve the meat and gravy with potato dumplings or potato pancakes. Sweet-sour red cabbage is also a traditional accompaniment.

Makes eight healthy portions.

Note: Should you have more than three cups meat broth, you can use it to replace part or all of the water mixed with the flour.

Red Faces

LIMA, Peru (AP) — The San Isidro municipal council issued licenses for construction and operation of a new supermarket.

When the market was completed and ready to open, officials were embarrassed to find that the shop is actually in the adjoining Lima suburb of Lince, and not San Isidro.

Snyderite Member Of NTSU Choir

DENTON — Anne Alexander of Snyder is performing this year as a member of the North Texas State University Women's Choir.

Directed by Thomas Shaw, part-time music faculty member at NTSU, the 54-voice choir was presented in a Christmas Concert on campus in mid-December.

Miss Alexander, daughter of Mr. and Mrs. Lyle M. Alexander, 2704 Thirty-fifth Street, is a freshman mathematics major.

Serve vegetables in combinations: carrots and peas, green beans and mushrooms, potatoes mashed with carrots, three-bean salad.

School Menu

TUESDAY
Barbecued Franks
Buttered Corn
Buttered Batter Bread
Cabbage & Apple Salad
Peanut Butter Cookies
Milk

WEDNESDAY
Choice of Sandwiches
Vegetable Soup
Green Salad
Upside Down Cake
Milk

THURSDAY
Country Fried Steak w-Gravy
Buttered Rice
Buttered Hot Rolls
Green Beans
Fruit Cup w-Orange Slices
Milk

FRIDAY
Hamburgers on Buttered Bun
Northern Beans
Onions & Pickles
Lettuce & Tomatoes
Fruit Jello w-Topping
Milk

CALL • SCAT •
MORE TO SEE ON THE CABLE
No. 6 YOUR SET KTXS (Ch. 12) Abilene—CBS-ABC
No. 5 YOUR SET KCBD (Ch. 11) Lubbock—NBC
No. 4 YOUR SET KTVT (Ch. 11) Ft. Worth—Ind.
No. 3 YOUR SET WFAA (Ch. 8) Dallas—ABC
No. 2 YOUR SET KDTV (Ch. 39) Dallas—Ind.
MUSIC ON FM RADIO at 89, 90, 91 MC
Snyder Community Antenna Television
573-2327

SPECIAL! WHILE THEY LAST

FIRST QUALITY
FAMOUS CANNON SHEETS
81 x 108 and 72 x 108
FLAT OR FITTED
$2.79 and $2.49 VALUES
$1.77
42 x 36 CANNON PILLOW CASES
2 for 99¢
Fine quality, sturdy muslin bed sheets. Firmly stitched for long wear, with extra wide hems. Bleached to snowy whiteness. What a buy at our LOW, LOW PRICE! HURRY, BEFORE THEY ARE SOLD OUT.
perry's
HIGHLAND SHOPPING CENTER

Stinson Drug Co.
PRESCRIPTION DRUGGISTS
Phone 573-3531 SNYDER, TEXAS

When you
SHOP at HOME...
CIVIC IMPROVEMENTS are just some of the many extra benefits that you enjoy, along with the pleasure of shopping in attractive, familiar surroundings!

Schools, clinics, law enforcement . . . all these community needs are supported by your taxes . . . and the taxes of the merchants whose stores you patronize! That's why local merchants say:

Put your SHOPPING DOLLARS to work for you!

SHOP IN SNYDER!

Radium Plant Closing Ends An Era In US Medicine

By BRIAN SULLIVAN
AP Science Writer

NEW YORK (AP) — In a silent drama played out in the basement of Memorial Hospital, four radiation experts in yellow safety clothes and air masks cut away two glass flasks containing intensely dangerous radium.

The delicate procedure marked the end of an era in American medicine, begun in 1917 when Dr. James Douglas, a physician and metallurgist whose daughter died of cancer, donated a fraction of an ounce of radium to the hospital.

Radium was the first radioactive weapon against cancer, and with the gift from Dr. Douglas, Memorial Hospital built the first radon plant in this country to produce radioactive material to treat patients.

But now radium has largely outlived its usefulness because there are better, safer radioactive materials to attack cancer cells. So Memorial Hospital decided to close down its plant, now the last one remaining in a private institution in the Unted States.

The plant was dismantled gingerly and tensely, late last week, at night so there would be fewer people in the hospital corridors. The tiny amount of potentially lethal radium, just 1.7 grams (about one-fifteenth of an ounce), was sealed in lead-shrouded containers, to be buried later in the Tennessee earth, where it will continue giving off deadly radiation for generations.

"Cutting the glass was the part I was concerned about," Dr. John Laughlin, chairman of the medical physics department, said after the operation was a success. "It's possible that the glass would be so brittle from the radiation that the whole thing would splinter."

It didn't, although the radiation specialists were slightly contaminated, on their hair and the outside of their protective clothing, by alpha particles. The contamination was minor and washed away, Dr. Laughlin said.

John Tekin, 31, a health physicist for Radiological Services Co. of Westwood, N.J., did the actual cutting of the flasks with an acetylene torch, as the firm's general manager, Keith Foley, 37, of Waldwick, N.J., supervised. Tekin practiced first in a side room.

In the years since 1917, perhaps 10,000 cancer patients were treated with a radium by-product at Memorial Hospital for Cancer and Allied Diseases.

The radium, a naturally occurring element, was kept in solution in the flasks, behind lead shielding in a special room. As the radium slowly decays—it would take 1,620 years for half of it to decay—it produces radon gas.

Minute amounts of the gas are trapped in tiny gold capsules called "seeds." The seeds are inserted into a patient's cancer cells for a few days at a time, in hopes that the radiation might halt, reverse or kill the cells.

Thomas Nicholson, 58, the hospital's radon plant operator, and William Grant, 40, of the radiation firm, also were in the room. Grant's job was to monitor instruments inside the chamber while the others worked to place the radium in a series of sealed, insulated containers for eventual burial. But Grant was forced out of the room twice by a malfunctioning air mask.

Inside, a balky acetylene torch slowed the procedure. Outside, Jean St. Germain, hospital radiation safety supervisor, crossed her fingers. George Magyar, also of radiation safety, readied instruments to measure any radiation on the men as they emerged.

Dr. Laughlin said that if a person was exposed to the radium for 10 minutes the exposure would be lethal. In the outside world, the amount of background radiation was equal, in one hour, to the amount a person is normally exposed to from cosmic rays over a week.

Dr. Laughlin said there are several isotopes, or forms of chemical elements, that are now available commercially and which are not as powerful—but still as effective—as radium, such as gold 198, iodine 125, iridium 192.

LOST BY ARMY — PFC Scott McFarlane of Woodland, Calif., who spent 16 months of his two-year Army hitch at home waiting for orders, looks over a heavy file of correspondence and report which he kept to find out where the Army wanted him to report after sick leave. McFarlane is awaiting the outcome of a Federal Court effort to obtain his discharge. With him is his wife, Carol, and their three-month-old daughter, Laura Lee.

US Farmers Assets Are Rising

WASHINGTON (AP) — Total assets of the nation's farmers soared past the $300 billion mark by the end of 1969, continuing a steady rise since the early 1950s, according to Agriculture Department economists.

No precise estimate was available by yearend, but a spokesman said assets were expected to top the $300 billion level. Increased market value of farm real estate was said the main factor.

Total assets a year ago were $298 billion, the department said in its annual report showing a balance sheet for U. S. agriculture on Jan. 1, 1969.

This represented a 5.2 per cent gain from the year-earlier total of $283.4 billion, the report said.

Farmers boosted their equity in the total investment to $343.3 billion, a 4.5 per cent gain from Jan. 1, 1968, the report said.

But farm debt also continued climbing, to $51.9 billion outstanding, compared with $49 billion at the beginning of 1968, a gain of 6.1 per cent during the year. Officials said, however, this was "the smallest percentage gain since 1960."

Farm real estate, which makes up more than two-thirds of total assets, was reported at $202.6 billion, a five per cent gain from 1968, and compared with $130.2 billion at the start of the decade.

The average value of one acre of land rose to $187 by Jan. 1, 1969, compared with $178 a year earlier, the report said.

Finch Says HEW's Budget 'Intolerable'

DALLAS (AP) — Secretary of Health, Education and Welfare Robert Finch says that the budget situation for HEW is "intolerable."

HEW is operating with a budget and it's halfway through the fiscal year.

If President Nixon vetoes the HEW - Labor - OEO appropriations bill for $19.7 billion, those agencies will have to continue to operate at the same level unless they receive some special authority to increase the level of spending, Finch said.

All Teachers Here Belong To TSTA

AUSTIN — Snyder school teachers and administrators, along with others in Scurry County, can boast of 100 per cent membership in the Texas State Teachers Association, it has been announced by John E. Hill, assistant director of membership and members services of TSTA.

Schools in 11 of the 12 counties in District XIV have 100 per cent membership, with only one school system in the entire district lacking 100 per cent membership. Counties in which teachers are 100 per cent are Callahan, Eastland, Fisher, Haskell, Jones, Mitchell, Nolan, Scurry Shackelford Stephens and Stonewall.

The district presently averages 99-plus per cent membership, with enrollment of new teachers and other non-members continuing at mid-term. Exceeding the state goal of 124,000 members, total TSTA membership has reached approximately 126,000 at last report.

Ben Brock is chairman of District XIV membership. Brock was Snyder High School principal for five years before being granted a year's leave of absence this year to complete the doctorate in education at Texas Tech University. Brock wrote the slogan selected by TSTA for its 1969-70 membership campaign — "To Have a Say. Join Today. 124,000 in TSTA!"

Prison Admission

LIMA, Peru (AP) — Relatives of inmates in one of Lima's major prisons complained to newsmen that the prison guards charged a "commission" for delivery of messages to the inmates.

A newsman decided to verify the complaint. He went to the prison, asked at the main gate to see the prison director, and was told he would have to pay five soles, about 15 cents.

SAFEWAY HAS LOW EVERYDAY PRICES & SPECIALS

SAFEWAY

People Pleasing Big Buy!
Baby Food
Heinz. Assorted. Strained. ★Fruits ★Vegetables ★Desserts
Reg. Jar 8¢

People Pleasing Values at Safeway!
When people save CASH . . . They are pleased . . . thus our "People Pleasing Sale" at Safeway. Everyday Low, Low Prices PLUS Specials Every Day assure you of greater savings! And don't forget . . . You get quality food at low, low prices! No messy stamps . . . no gimmicks . . . no confusing coupons to save . . . Just CASH. Come on in and be "Pleased People" too.

Compare & Save!

Safeway Low, Low Prices!

Cane Sugar — Candi Cane. Pure cane —5-Lb. Bag 55¢
Par Liquid — Detergent 32-oz. Plastic 38¢ Wky Pay 45¢
Cake Mixes — Betty Crocker. Assorted Reg. Pkg. 38¢ Wky Pay 40¢
Pet Milk — Evaporated 13-oz. Can 17¢ Wky Pay 19¢
Chunk Tuna — Light Meat. Sea Trader 6½-oz. Can 29¢ Wky Pay 33¢
Shortening — Yelkey 3-Lb. Can 65¢ Wky Pay 69¢
Black Pepper — Pure. Trader Horn 4-oz. Can 33¢ Wky Pay 39¢

"Mexican Pleasing" Foods!
Tortillas — Lucerne. Everyone's Favorite! —12-Ct. Pkg. 10¢
Taco Sauce — Mountain Pass 7½-oz. Can 25¢
Enchilada Sauce — Mild. Mountain Pass 10-oz. Can 20¢
Chili Con Queso — Mountain Pass 7½-oz. Can 39¢
Refried Beans — Mountain Pass 15-oz. Can 14¢

People Pleasing Special!
Biscuits
★Sweet Milk or ★Buttermilk Mrs. Wright's. A Family Favorite! (Limit 6 Per Customer)
8-oz. Can 5¢

People Pleasing Meat Values!

Ground Beef
Freshly Ground. Compare Quality! So Lean and Red.
(Chub Pak Safeway 2-Lb. Chub $1.09) Serve 'Burgers or Meat Loaf
—Lb. 55¢
Sliced Slab Bacon
Smoked. Rindless. A Breakfast Favorite!
—Lb. 69¢

People Pleasing Big Buy!
Dog Food
Twin Pet. Dogs Love it!
15-oz. Can 7¢

USDA Inspected Grade 'A'
FRYERS — Everyday Low Price! Whole —Lb. 29¢
Cut-Up Fryers — Fresh or Frozen. Cut from USDA Insp. Grade 'A' Fryers —Lb. 35¢
Drumsticks or Thighs. Cut from USDA Insp. Grade 'A' Fryers —Lb. 68¢
Split Breasts — Cut from USDA Insp. Grade 'A' Fryers —Lb. 73¢
Baking Chicken — 3 to 3½-Lb. Avg. USDA Insp. Grade 'A' —Lb. 35¢
Chicken Hens — 4½ to 6½-Lb. Avg. Fresh-Frozen. USDA Insp. Grade 'A' —Lb. 53¢

More People Pleasing Low, Low Prices!
Stew Beef — Boneless. Pre-Sliced. USDA Choice Heavy Beef —Lb. 89¢
Sliced Liver — Calf. Skinned & Deveined —Lb. 89¢
Sliced Bacon — Safeway #1 Quality 1-Lb. Pkg. 85¢
All Meat Franks — Safeway 12-oz. Pkg. 55¢
Sliced Bologna — Jumbo. Safeway or Regular or Thick —Lb. 69¢
Corn Dogs — Great for Snacks 10-Ct. Pkg. 98¢
Link Sausage — Pork. Safeway 1-Lb. Pkg. 69¢
Lunch Meat — Sliced. 6-Oz. Beef Bologna or Pickle-Pimiento or Olive or Spicy or Mexican or Cheese 3 6-oz. Pkgs. $1
Ground Chuck — Lean Beef. (Hamburger Steak —Lb. 89¢) —Lb. 79¢
Short Ribs — Baby Beef —Lb. 39¢
Rib Steaks — Baby Beef —Lb. 95¢
Pork Chops — Quarter Sliced Pork Loin —Lb. 79¢
Pork Steak — Butt Cut. Extra Lean —Lb. 75¢
Picnics — Smoked. Whole. 4 to 8-Lb. Avg. (Sliced Pickles. Half or Whole—Lb. 59¢) —Lb. 49¢
Perch Fillets — Large. Pre-Cooked —Lb. 59¢
Haddock Fillets — Pre-Cooked —Lb. 79¢

People Pleasing Low Prices!
Saltines — Melrose. Soda Crackers 1-Lb. Box 19¢
Tomato Soup — Town House Delicious 10¼-oz. Can 10¢
Parade Detergent — Washday Favorite 49-oz. Box 49¢
Liquid Bleach — White Magic. For a Brighter Wash! Gallon Plastic 39c

Check These Safeway Low, Low Prices!
Enriched Flour — Harvest Blossom. All-Purpose —5-Lb. Bag 39¢
Facial Tissue — Silk. Assorted Colors 150-Ct. Box 17¢ Wky Pay 21¢
Blackeye Peas — with Bacon. Kinfolks 15-oz. Can 12¢ Wky Pay 13¢
Pork & Beans — Highway. 2 16-oz. Cans 25¢ Wky Pay 2/29¢
Cheese Spread — Breeze. Imitation Process 2-Lb. Box 59¢ Wky Pay 69¢
Toilet Tissue — A-1. White. Soft & Gentle —4-Roll Pak 29¢
Cling Peaches — Highway. ★Sliced or ★Halves 29-oz. Can 27¢ Wky Pay 29¢
Austex Stew — Beef Stew A Family Favorite! 15½-oz. Can 43¢ Wky Pay 45¢
Aluminum Foil — Kitchen Craft 25'x12" Roll 25¢ Wky Pay 29¢
Potato Chips — Party Pride Twin Pak 49¢ Wky Pay 55¢

More Low, Low Prices!
Waffles — Bel-air. Frozen 2 5-oz. Pkg. 25¢
Margarine — Piedmont. Patty —½-Lb. Pkg. 8¢
Sno-White Salt — ★Plain or ★Iodized —26-oz. Box 10¢

Safeway Low, Low Prices!
Nabisco Oreo — Creme Sandwich 16-oz. Pkg. 48¢
Aurora Tissue — Bathroom Tissue. ★White or ★Assorted—2-Roll Pkg. 28¢
Gladiola Flour — Enriched. All Purpose—5-Lb. Bag 59¢
Pacquin Cream — For Dry Skin (5½-oz. Jar 89¢)—(2)-oz. Jar 63¢
Ireland's Chili — Iron Kettle. 1-Lb., 3-oz. Can 85¢
Deodorant — Hour After Hour (10¢ Off Label)—4-oz. Aerosol 79¢
Anti-Perspirant — Hour After Hour (12¢ Off Label)—6-oz. Can 87¢
Biscuits — Pillsbury Tenderflake. Refrigerated. ★Reg. ★Buttermilk 2 4-oz. Cans 24¢

Schick Band Cartridge — Instamatic — 10 Shaving Edges —Each $1.49

Pampers Disposable Diapers
Day Time — 30-Ct. Box $1.75
New Born — 30-Ct. Box $1.57
Day Time — 15-Ct. Box 93¢
Over Night — 12-Ct. Box 93¢

Crisco Shortening — Finest Vegetable Shortening 3-Lb. Can 83¢
Ben-Gay Rub — ★Stainless 1¼-oz. Tube or ★Penetrating Heat—2-oz. Tube Your Choice 89¢

People Pleasing Produce Values!
Bananas — Golden Ripe! Lunchbox Favorite! Special at Safeway! —Lb. 10¢
Grapefruit — Rich in Vitamin C. Economy Bag —20-Lb. Bag 99¢

More People Pleasing Produce Low, Low Prices!
Oranges — Navel. Juicy Fresh Flavor Doz. Calif. 69¢
Apples — Jonathan 3-Lb. Bag 49¢
Pears — D'Anjou —Lb. 29¢
Pineapples — Sugarloaf —Each 45¢
Carrots — Crisp & Crunchy 2 1-Lb. Cellos 39¢
Potatoes — White Haig. US #1A 10-Lb. Bag 59¢
Texas Yams — Texas Grown —Lb. 19¢
Orange Juice — Safeway. From Florida Quart Doz. 39¢
Orange Juice — Safeway. From Florida ½-Gal. Doz. 75¢
Juice — Tropical Fruit. Safeway ★Coconut-Pineapple ★Guava ★Papaya ★Passion ★Pomegranate Quart Doz. 59¢

Prices Effective Mon., Tues. and Wed., Jan 19, 20 and 21, in Snyder
We Reserve the Right to Limit Quantities. No Sales to Dealers.

SAFEWAY

© Copyright 1969, Safeway Stores, Incorporated

READ and USE CLASSIFIED ADS

TV Stars Play Waiting Game

By CYNTHIA LOWRY
AP Television-Radio Writer

NEW YORK (AP) — The rough time in the life of an employed television performer comes when, as a regular in a new series, he must just sit out the jury's decision on whether his show will be killed in infancy or permitted a longer life.

The jury is, of course, partly that great, fickle public as represented by around 1,200 sample homes whose television sets are equipped with an electronic device that records what, if anything, they are watching. It also consists of TV programming executives who must pass the actual sentence of life or death.

Ann B. Davis worked out a pretty little scheme this fall to handle that traumatic waiting period between the première programs of ABC's "The Brady Bunch" and a green—or red—light from the network top about making a full season of shows.

She appeared as a guest on another ABC evening show, "The Dating Game," and won for herself and "date"—Edward Earl, a composer and lyricist—an all-expense trip to London. Then, her prepaid return ticket safely tucked in her passport wallet, she stayed in England when her date and the chaperone from the show returned home.

"I took a guide and went all over," she said. "In one day in Stratford I took 20 rolls of slides. I shopped the antique stores; I bought some clothes, I saw 15 shows. And when I'd covered that ground, I flew to Paris to do the same thing."

It was a felicitous trip. "The Brady Bunch" is a situation comedy in which Ann plays the sharp-tongued housekeeper of a family composed of a widow with three girls newly married to a widower with three boys. It was one of ABC's most likely candidates for midseason dispatch. But upon her return, Ann found the series had been renewed for the rest of the season.

Unfortunately, her clever device cannot be repeated. Among the shows where ABC employed euthanasia was "The Dating Game." And despite the valiant efforts of Ann and stars Robert Reed and Florence Henderson, it is highly unlikely that the series will see a second season.

Ann's television career slipped into high gear more than 10 seasons back when she was cast as "Schultzy," the perky, razor-tongued and very funny secretary on the long-running "Bob Cummings Show."

The part won her two Emmies and typecast her comedy to a point where she has been playing a "Schultzy" in subsequent television roles, including her current part.

The "B" in her name stands for Bradford, a family name, and she added it "because I thought when I was a kid that Ann Davis was such an ordinary name."

Home is a hilltop house in Hollywood looking over the San Fernando Valley. Unmarried, she is a dedicated gardener, enjoys housekeeping and swimming in her pool.

Safety Conscious Appeal Is Made

Editor's Note—The Shriners are noted, among other things, for their hospitals for the care of burned children. From the mass of evidence from these hospitals, a doctor relates how children suffer this serious form of injury.

LUBBOCK (AP)—Over 75 per cent of the children admitted to the Burns Institute, Galveston Unit, Shriners Hospitals for Criopled Children, would not have been burned if parents had been more safety conscious, the chief surgeon at the institute said in a recent interview.

Dr. Duane L. Lawson said he feels an obligation to keep reminding parents that many children would not need treatment for burns if accidents were prevented.

The noted surgeon listed the major causes of burns in this order:

—Gasoline found in a "pretty red can" accounts for one-fourth of the accidents;

—Open floor heaters which ignite night clothing;

—Hot water which burns a child who turns on the tap when left in a bath tub;

—Hot fluid that pours over a child when he reaches the handle of a pan on a stove.

Dr. Larson noted several breakthroughs in the treatment of burn victims.

One discovery was the diluting of detergents before washing burns. "Detergents are used to wash the burns but we have discovered that they must be greatly diluted because the hexachlorophene was being absorbed by the body and was acting as a poison to the child's system," Dr. Larson said.

He cited cases where burn wounds did not seem to be healing. Researchers found that the zinc content of the burn victim was very low and that by giving zinc to the patient orally, healing began and he left the hospital within three weeks.

Dr. Lawson also said that now doctors keep a constant check on the protein content of the victim. They give the patient a gamma-globulin injection which brings up the protein content and the child's body is able to ward off infection.

Other innovations in burn treatment are the use of plastic netting to hold medication on the body and the use of braces and splints to prevent crippling of the muscles.

Heart Transplant Recipient Dies

HOUSTON (AP) — Roger K. Burke, 34, this city's 33rd heart transplant recipient, died late Saturday in Methodist Hospital.

Burke, a Newcastle, Pa., machine operator, received the donor heart Jan. 10 in a three-hour operation.

A hospital spokesman said death apparently was due to a rejection of the transplanted organ.

The name of the donor or the surgeon who performed the operation was not revealed by the hospital.

A team headed by Dr. Michael E. DeBakey performed the eleven previous transplants at Methodist. Two of the recipients survive.

A team headed by Dr. Denton A. Cooley has performed 21 heart transplants at the adjacent St. Luke's Episcopal Hospital in the Texas Medical Center. One of those recipients survives.

Enough's Enough

SWANAGE, England (AP) — Harry Parsons is as public-spirited as any citizen in this Dorset community, but he has been forced to take five crew members away from the part-time fire fighting force. They work for his construction company and for years have had to down tools every time there is an alarm call. "I just can't afford to go on paying for public service," he said.

TV SCHEDULE

KMID MIDLAND Channel 2

KMID—Mon. Thru Fri. Daytime

7:00 Today — 1:00 Days of Lives
9:00 It Takes Tw — 1:30 Doctors
9:25 News — 2:00 Other World
9:30 Confrontation — 2:30 Bright Promis
10:00 Sale of Centu — 3:00 Name Drop.
10:30 Squares — 3:30 Romper room
11:00 Jeopardy — 4:00 Comics
11:30 WWW Game — 5:00 Rifleman
11:55 News — 5:30 Hunt-Brink
12:00 Girl Talk — 6:00 News-wthr
12:30 Linkletter — 7:00 Rowan&Mar.

KMID—Monday Evening

6:30 My World — 10:00 News
7:00 R. & Martin — 10:30 Tonight
8:00 Movie

KMID—Tuesday Evening

6:30 Alcoa Spec. — 8:00 Movie
7:30 Ironside — 10:00 News-wthr
8:30 Dragnet — 10:30 Tonight

KTXS SWEETWATER Scat 6

KTXS—Mon. Thru Fri. Daytime

6:30 Farm — 12:15 Sheila Rawls
7:00 Morning News — 12:30 As World Tur
8:00 Cap. Kangaroo — 1:00 Love S. Thin
9:00 Lucy Show — 1:30 Guiding Light
9:30 Beverly Hill. — 2:00 Secret Storm
10:00 Andy Mayb — 2:30 Edge of Nig
10:30 Love of Life — 3:00 Gomer Pyle
11:00 Where Heart — 3:30 Gen. Hospital
11:25 News — 4:00 A Deal
11:30 Search Tomor — 4:30 Dark Shadows
12:00 News — 5:00 Bewitched
12:10 Weather — 5:30 News
6:00 News

KTXS—Monday Evening

6:30 Gunsmoke — 10 M. Welby
7:30 Here's Lucy — 10:00 News wthr
8:00 Mayberry — 10:30 M. Griffin
8:30 Doris Day

KTXS—Tuesday Evening

6:30 Lancer — 10:00 News
7:30 NBA Basket — 10:30 M. Griffin

KDTV Dallas-Ft. Worth Scat 2

KDTV—Mon. Thru Fri. Daytime

9:00 Early news — 1:30 Markets
9:15 Market — 2:00 Of of Pres.
9:30 Markets tone — 2:30 Dennis
10:00 Dow Jones — 3:00 Bugs B.
10:05 Market — 3:30 L. Rascals
10:30 Market tone — 4:00 Big Top
11:00 Market news — 5:00 F. Troop
12:00 Noon News — 5:30 M. Adams
12:30 Market News — 6:30 Star Trek
1:00 Stock Mar.

KDTV—Monday Evening

7:30 Movie — 10 Untouchable
10:30 Movie

KDTV—Tuesday Evening

7:30 Movie — 10 Untouchable
10:30 Movie

KRBC ABILENE Ch. 9

KRBC—Mon. Thru Fri. Daytime

7:00 Today — 12:30 Linkletter
7:25 Harry Hoff — 1:30 Doctors
8:25 News — 2:00 Other World
9:00 Takes Two — 2:30 Days Lives
9:25 News — 3:00 Bright Promis
9:30 Confrontation — 3:30 Name Droppe
10:00 Sale of Centur — 3:35 News
10:30 Squares — 3:40 That Girl
11:00 Jeopardy — 4:00 Newlywed gar
11:30 Who, What, — 4:30 Dating game
11:55 News — 5:00 Cartoons
12:00 News — 5:30 Huntley
12:15 S. Chapel — 6:00 News

KRBC—Monday Evening

6:30 My World — 10:00 News-wthr
7:00 R. Martin — 10:20 News
8:00 Movie — 10:50 Tonight

KRBC—Tuesday Evening

5:00 Hardy Boys — 8:00 Movie
6:30 Jeannie — 10:15 News
7:00 Debbie — 10:30 Tonight
7:30 Julia

WFAA DALLAS Scat 3

WFAA—Mon. Thru Fri. Daytime

5:59 Inspirational — 12:00 My Children
6:00 Op. Lift — 12:30 Make Deal
6:30 M. Cos — 1:00 Newlywed
6:55 News — 1:30 Dating Game
7:00 Peppermint — 2:00 Gen. Hos.
8:00 McCoys — 2:30 One Life
8:30 P.Harvey — 3:00 Shadows
9:35 Movie — 3:30 Movie
10:30 Divorce court — 5:00 News
11:00 Bewitched — 5:30 What's My L.
11:30 That Girl — 6:00 News

WFAA—Monday Evening

6:30 Takes Thie — 11:05 Dick Cavett
7:30 Movie — 12:35 News
10:00 News — 12:50 FBI
11:00 R.Barrett — 12:55 Prayer
12:59 Sign off

WFAA—Tuesday Evening

6:30 Mod Sq. — 11:05 Dick Cavett
7:30 Movie — 12:35 News
8:00 M. Welby — 12:50 FBI
10:00 News — 12:55 Prayer
11:00 R.Barrett

CBD LUBBOCK Ch. 11—Scat 5

KCBD—Mon. Thru Fri. Daytime

7:00 Report — 12:00 Report
7:05 Farm News — 12:15 Closeup
7:25 Weather — 12:30 Linkletter
7:30 Today — 1:00 Days of life
8:25 Report — 1:30 Doctors
8:30 Today — 2:30 Other world
9:00 Takes Two — 3:00 Lightnpm.
9:25 News — 3 unnamedropper
9:30 Confrontation — 3:25 News
10:00 Sale of Cent. — 3:30 Peyton Place
10:30 Squares — 4:00 Hazel
11:00 Jeopardy — 4:30 Big Valley
11:30 WWW Game — 5:30 News
11:55 News — 6:00 News

KCBD—Monday Evening

6:30 My World — 10:00 Report
7:00 R. & Martin — 10:30 Tonight
8:00 Movie — 12:00 N. Mex. Re

KCBD—Tuesday Evening

6:30 Jeannie — 8:00 Movie
7:00 Debbie — 10:00 News
7:30 Julia — 10:30 Tonight
12:00 N. Mexico

KLBK LUBBOCK Channel 13

KLBK—Mon. Thru Fri. Daytime

6:30 Sign on — 12:25 Paul Harvey
6:35 Farm Action — 12:30 World Turns
7:00 CBS News — 1:00 Love is a Man
8:00 Capt Kangaroo — 1:30 Guiding Light
9:00 Lucy — 2:00 Secret Storm
9:30 Hillbillies — 2:25 Edge of Night
10:00 A. Griffith — 3:00 Matinee Thea
10:30 Love of Life — 4:30 Three Stooges
11:00 Where Heart — 5:00 Gomer Pyle
11:25 CBS News — 5:30 CBS News
11:30 Search for T — 6:00 News
12:00 News — 6:10 Weather
12:12 F. & R. Nev — 6:20 Sports Report

KLBK—Monday Evening

6:30 Gunsmoke — 9:00 Carol Burnett
7:30 Lucy — 10:00 News
8:00 Mayberry — 10:30 M. Griffin
8:30 Doris Day

KLBK—Tuesday Evening

6:30 Lancer — 9:30 Green Acres
7:30 Red Skelton — 10:00 News
8:30 Gov. J. J. — 10:30 Merv Griffin
9:00 Three Sons — 12:00 Sign Off

KTVT FT. WORTH Scat 4

KTVT—Mon. Thru Fri. Daytime

6:30 Meditations — 10 Movie
6:45 News — 3:45 L. Rivers
7:00 Theatre — 5:00 M. mouse
8:30 Romper Room — 5:30 Phoenix
9:00 Jack LaLanne — 6:00 Flintstone
9:30 Dr. Kildare — 6:30 Batman
10:30 77 Sunset St. — 5:00 Munsters
11:30 Gourmet — 5:30 Lucy
12:00 News — 6:00 Rifleman
12:30 Cartoons — 6:30 Big Valley

KTVT—Monday Evening

7:30 Perry Mason — 10:15 Movie
8:30 Peyton Pl. — 11:30 Movie II
9:00 Movie — 1:15 News
10:00 News — 1:30 Meditations

KTVT—Tuesday Evening

7:30 P. Mason — 10:15 Movie
8:30 Peyton Pl. — 11:15 Movie II
9:00 Movie — 12:30 News
10:00 News — 12:45 Meditations
12:50 Sign off

KWAB BIG SPRING Channel 4

KWAB—Mon. Thru Fri. Daytime

6:25 Sign on — 12:30 World turns
6:30 Farm — 1:00 Love is
7:00 News — 1:30 Guiding light
8:00 Kangaroo — 2:00 Sec. Storm
9:00 Lucy — 2:30 Edge night
9:30 Hillbillies — 3:00 Gomer Pyle
10:00 Griffith — 3:30 Gen. Hos
10:30 Love Life — 4:00 Make Deal
11:00 Heart Is — 4:30 Shadows
11:25 News — 5:00 Bewitched
11:30 Search tom. — 5:30 News
12:00 Noon show — 6:00 News
12:10 Weather — 6:10 Here n there
12:15 S.Rawls

KWAB—Monday Evening

6:30 Gunsmoke — 9:00 Marcus Welby
7:30 Lucy — 10:00 News
8:00 Mayberry — 10:30 M. Griffin
8:30 Doris Day

KWAB—TMUESDAY Evening

6:30 Lancer — 10:00 News
7:30 Skelton — 10:30 M. Griffin
8:30 Movie — 12:00 Sign off

Coast-to-Coast NEWSPAPERS SELL THE MOST!

ADS GET RESULTS

DIAL 573-5486 TO PLACE YOUR

Political Announcements

The Snyder Daily News is authorized to announce the following candidates for office, election to be subject to action of the Democratic Primary:

For Commissioner, Prect. No. 2
Earl (Hassie) Sneed

For Commissioner, Prect. No. 4
Bill Hairston
Paul Moore

For County Judge
Shelby Coker
Preston Wilson

For Justice of Peace Prect. No. 1
J. P. (Jimmie) Billingsley

For County Clerk
Beverly Ainsworth

For County School Superintendent
Buford Browning

For County Treasurer
Billy Wayne Thompson

BUTANE

CALL SCURRY Butane Company 573-3791 for prompt gas delivery. Sales and domestic and commercial appliances.

ANNOUNCEMENTS A

LOST AND FOUND A-4

STRAYED FROM my place: 2 black colts and yearling bull. 863-2364.

LOST: Gold Calendar wrist watch. Around courthouse. $25.00 Reward. Call 573-5434.

LOST: Male hound, Tennessee Black and white, has Collarette. City vaccination tag. Phone 573-6131, or 573-7166.

AUTOMOBILES B

AUTOS FOR SALE B-1

1951 CHEVROLET ½ ton pickup. Call [illegible]

1958 FORD Pickup. 6 cyl. Call 573-2713 after 4 p.m.

FOR SALE: 1966 Mercury. $1,42[illegible] miles. Like new. Can be seen at 2818 Avenue W. Call 573-2121.

FOR SALE: Extra nice 1963½ Fastback Ford. Power and air, automatic transmission. See at 2304 42nd St.

1964 V.W. with radio—$595.00. 1964 Plymouth Jolly equipped—$521.00. Both clean with good tires. Call 573-7321.

FOR SALE or trade—1962 Rambler Station Wagon — Power and Air — Radio — Overdrive. Extra clean. See at 2110 Avenue U. Phone 573-2495 or 573-7441.

1966 SCOMET Caliente, 4 speed. Good 2nd car or school car. See at 2733 Highland Drive after 5 p.m. $650.00.

TRUCKS FOR SALE B-2

1963 FORD ½ ton pickup. Bargain. See at 3105 Crockett Sunday and after 6 p.m. Weekdays.

TRAILERS B-3

TRAVEL TRAILERS, Campers, Pickup Covers and Accessories. Sale, Rent and Storage Space. Snyder Hi-Lo Trailers, 17th Street and Avenue J. Phone 573-7523.

BUS. OPPORTUNITIES C

SERVICE STATION and cafe for lease. Ideal for family operation. Major product. Hwy. location. Phone 915-236-664 Sweetwater, Texas.

FOR LEASE: Texaco Station, 37th St. and Big Spring Hwy. 573-3473.

FOR LEASE: Tigo Bay service station. Excellent opportunity for aggressive individual. Small investment required. Call Earl Newell, Big Spring, 263-4064 collect.

BUSINESS SERVICES D

ACCOUNTS AUD D-1

INCOME TAX SERVICE
Fast, Accurate, Reasonable
Night Appointments
17th Year In Business and In Business All Year
Schiebel's Service System
Brownfield Bldg., Room 100
Ph. 573-2177

EXTERMINATORS D-6

ROACHES AND silver fish, any size house guaranteed for one year. $11.95. AAA Exterminators 573-6863.

HAULING-DELIVERY D-10

JUST RECEIVED
SEVERAL NICE
CHEST OF DRAWERS
PIONEER FURNITURE
2505 Ave. U 573-9834

PAINTING-PAPER D-11

PAINTING WANTED. Spray, brush, or roller. Interior or exterior. All work guaranteed. Free estimates. Call 573-6219.

BUSINESS SERVICES D

PHOTOGRAPHERS D-12

Color Film Processing
One Day Service
High Quality Processing
8-12 Exposures $2.40
20 Exposures $3.99
Keaton Kolor
3540 N. 6th Abilene, Texas

EMPLOYMENT E

HELP WANTED MALE E-1

TWO TRACTOR hands needed. Good pay lots of hours. Call 573-6670.

MEN NEEDED for well servicing units. 573-5196.

HELP WANTED FEMALE E-2

AVON

IF YOU LIKE PEOPLE, ENJOY making friends and want to earn money, contact the AVON Manager.

Call or Write
MARY COLE
Avon Mgr.
Box 687
Sweetwater, Texas 79556

WAITRESSES WANTED. Also young girls to train as waitress. Experience not necessary. Apply in person at 66 Restaurant.

EMPLOYMENT E

SALESMEN AGENTS E-4

$15,934.87 WAS THE NATIONWIDE AVERAGE COMMISSION paid our full time men last year. We need a good man over 40 in the Snyder area. Take short trips to contact customers. Air mail H. J. Read, Pres., American Lubricants Co., Box 696, Dayton, Ohio 45401.

WOMAN'S COLUMN H

JANUARY SPECIAL
BLEACH $12.50
FROSTING $12.50
TINTS ..... $ 5.00
Effective February 2nd
Shop Will Be Open On Monday
CLASSIC COIFFURES
1903 40th St.
Phone 573-7123

WOMAN'S COLUMN H

LAUNDRY SERVICE H-5

IRONING WANTED. 1bl 36th. Call 573-3804.

FARMER'S EXCHANGE J

FARM EQUIPMENT J-1

FOR SALE: 1 horse trailer. Call 573-6218.

GRAIN HAY FEED J-2

CUSTOM HAY baling & stacking. Call George Kirkpatrick 573-6461 or 573-9[illegible]

[illegible] Shelton, Spade or see or call Merrill.

HORSESHOEING & HOOF TRIMMING
Phone 573-9827

MERCHANDISE K

HOUSEHOLD GOODS K-4

TO PARTY with good credit, repossessed 1968 model Singer Sewing Machine. 3 payments at $5.36. Will discount for cash. Write: Lubbock Sewing Center, 1114 19th St., Lubbock, Texas 79401. PO 2-5186.

1969 MODEL DESIGN-O-MATIC Sewing Machine in optional 9-drawer, Early American cabinet with chair. Buttonholes, fancy pattern, etc. Free Home Demonstration. Half paid out. 20 year parts and service guarantee. Write Lubbock Sewing Center, 1114 19th St., Lubbock.

WARNING—Don't be misled through phony advertising. For sewing machines, see Allen Sewing Machine Center.

TESTED AND approved by millions of homemakers. Blue Lustre. Rent electric shampooer. $1. Joe's Furniture & Appliance.

New Zig Zag for sale. Makes buttonholes, sews on buttons, darns & monograms. $42.95. Cash or payments of $6.22 a month. Competition makes for better prices.
Call 573-2129

FOR SALE: Tappan Gas Range. $50.00. Been used 2 years. Phone Hermleigh 863-2472.

MUSICAL INSTRUMENTS K-5

FOR SALE: Public address set—4 mics—2 Fender Reverb mics—4 standup speakers—mic stands—perfect for speaker or singer—after 6 P.M. 573-9747.

MERCHANDISE K

MISCELLANEOUS K-11

EXCELLENT, EFFICIENT and economical, that's Blue Lustre carpet and upholstery cleaner. Rent electric shampooer. $1. Clark Lumber Company.

THE EXCHANGE

Farms, ranches and houses.

Jack Nachlinger, 863-2406, has for sale 140 head of stocker calves.

Leo Schattel, 573-2770, has for sale a 2 year old International 10-10 grain drill, $650. Also a 1960 model Chev. truck for $1500.00, a 1939 Ford truck with a new bed in A-1 shape, $1150.00 and a 1953 Ford truck in fair condition for $450.00.

John Schattel, Hermleigh, Texas, has a 1954 Model Ford NAA for sale, 2 row good shape oversize tires, wide front end, 3 point hook-up, for only $700. Also a UTU Moline, with 4 row equipment, $450 for all.

FORREST W. BEAVERS
Realtor, Insurance & Loans
103 Brownfield Building
Phone 573-9472

RENTALS L

FURNISHED APTS. L-3

THREE ROOMS and bath—carpeted. Central heat and air. Apply at 2107 Ave. U.

TWO ROOM and three-room furnished apartments. Also two bedroom apartments with or without T.V. Jack & Jack Realty. 573-2452 or 573-3566.

FURNISHED HOUSES L-5

FURNISHED HOUSE For Rent. Good location. 1209 28th or Call 573-7645.

UNFURNISHED HOUSES L-6

TWO BEDROOM, 310 36th Place. Will be vacant by January, 1970. Call 573-7577.

FOR RENT: 3797 Sunset. Living, dining, kitchen, bath, 3 bedroom. $60.00 month. Call 573-2523 or 573-2056 after 5 p.m.

3 BEDROOM, fenced yard, close to schools. Apply at Roe's Furniture.

TRAILER SPACE L-9

TRAILER SPACE for rent, with garden spot and well. Call 573-3659.

REAL ESTATE M

BUSINESS PROPERTY M-1

BEAUTIFULLY DECORATED office building for rent. Refrigerated air, central heat, carpeted. Inquire at 1907 25th.

REAL ESTATE M

HOUSES FOR SALE M-2

Quality Ranches in Texas and other states. Any size from small to large in hard grass areas, gramma grass and native western wheat. Well watered.

3005 38th — 3 bedroom, large kitchen with new cabinets. Plumbed & wired for dishwasher, washer and dryer. See this FHA approved.

NEED LISTINGS ON GOOD FARMS & RANCHES

KEY REAL ESTATE
227 E. Hwy.
New Phone No. 573-2553
Paula Lewis 573-9718

$ $ $ $ $ $ $ $

1. 3100 Ave. T—Nice & Neat 2 Bdrm. & Den, Dble. garage, carpeted, $300 down, Balance $9600.

2. 3230 Austin—2 Bdrm. & Den—$250 down, Balance $7850.

3. 407 20th—Nice 3 Bdrm., carpeted, $5500 and no down payment.

4. 215 34th—3 Bdrms., 1½ baths, carpeted, no down payment, price $9750.

5. 2709 Ave. F—3 Bdrms., carpeted, no down payment, $7500.

6. 3733 Rose Circle—2 Bdrms. no down payment, $6750.

JACK & JACK REALTY
311 East Hwy. Ph. 573-3566
Night 573-3566

$ $ $ $ $ $ $ $

REAL ESTATE M

HOUSES FOR SALE M-2

BUYING OR SELLING?

3 BR 1 bath, aluminum siding, $700.00.

2 BR 1 bath, asbestos siding, Highland Park Addition.

2 BR East Side, $3,000, real good buy.

40 acres, 2 BR house, irrigation, good water, east of town, $36,000.

[illegible] acres, 60 cott. 130 cotton, 140 in hay, $150.00.

[illegible] acres, 300, cott. 130 cotton, $115 per acre.

[illegible] Shelton, Spade or see or call Merrill.

[illegible] acres, exceptionally lot of minerals go with this ranch, 330 per acre.

[illegible] Dining Room, $300 per acre.

FORREST W. BEAVERS
Realtor Insurance & Loans
103 Brownfield Bldg.
Phone 573-9472
Forrest Beavers 573-6467
Virginia Eims 573-3713

"Yes", We Have Some Three Bedroom, Two Bath Homes!

West, on wide 42nd St. Ideally located. 3 bedroom, 2 bath. Fenced back yard, carpet throughout.

Jacksboro, brand new! Exciting and keyed for "better Living". All brick, double garage, 3 bedrooms, 2 baths, all builtins, carpet throughout.

East, very good location, it's completely redone! 3 bedrooms, 2 baths. No down payment.

East, It's a 2 bedroom! Completely redone. Corner lot. Carpet throughout. Let us show this one to you. Priced right.

Have two equity buys Now!

BROWNING REALTY
1906 26th Street
Phone 573-6306 Night 573-3158

Have TWENTY SIX MILLION DOLLARS, CASH, with which to buy OIL PRODUCTION . . . Principals only . . . What have you???

BASS REAL ESTATE
Realtor-Investment Broker
Ph. 573-6827

HORSESHOEING & HOOF TRIMMING
Phone 573-9827

REAL ESTATE M

HOUSES FOR SALE M-2

1. S.W. 3 bedroom—small down pymt.

2. East—New Loan Big 2 bedroom brick.

3. East—3 bedroom, 3 bath, den, ref. air.

4. 3730 Austin—2 bd., den, $250 down pymt.

5. 640 Ac. stock farm, 280 cult., $125 ac.

6. G.I.'s—Have 2 excellent tracts you can buy through Texas V.A. program.

7. Country—1 mile West—brick home.

8. 160 Ac. Farm 4 miles of town.

9. S.W. Ave. U. Equity Buy—3 bedroom.

BRIGHT & BOX REALTY
Northwest Corner of Square
Office Phone 573-6137
Wilson Bright Home 573-9583
Joe Box Phone 573-5908

1. West — Large older home — 3 bdrm., 2 bath — double carport, fenced yard — only $4700 total price. See this one. Worth the money.

2. 3100 Ave. T—2 bdrm. & den —fireplace — new carpet — only $300 downn.

3. 3005 41st — nice 3 bdrm. All carpeted—Central heat & air—payments $84.

4. Sunset—Spacious 3 bdrm., 2 bath, dishwasher & disposal, refinished — small down payment, double garage—fenced.

5. East—Pretty 2 bedroom, all carpeted — clean — no down payment.

6. East—large 3 bdrm., fenced—nothing down, payments only $70. month.

7. Colonial Hill — Equity buy — all builtins—fence—ref. air—den —fireplace—this home has everything.

SEE US FOR ALL GOVERNMENT REPOSSESSED HOMES
WE SELL FARMERS INSURANCE GROUP see us
WE BUY EQUITIES

MERLE NEWTON REALTY
Merle Newton Night 573-4938
3311 Ave. S Phone 573-4938

REAL ESTATE M

HOUSES FOR SALE M-2

EQUITY BUY . . 5¾% interest . . 3 bedroom . . 2½ bath . . kitchen-den combination with fireplace . . living room . . utility and double car garage . . brick . . well landscaped . . shown by appointment only . . West School District.

3733 Sunset . . completely redone . . 3 bedroom . . small down payment.

3100 Ave. T . . newly refinished . . $300 . . fireplace . . carpet . . 2 bedroom . . den.

215 34th . . 3 bedroom . . 1½ bath . . new carpet . . $9750.

TEAL REAL ESTATE
Building Contractor
Dillard Teal—573-2133
Office 573-2133

TWO BEDROOMS, 106 33rd St. or trade for property or anything of comparable value in East Texas. Williford, Inc., P.O. Box 431, Athens, Texas.

FOR SALE: Spacious 3 bedroom, 1¾ bath, den, patio, new carpet. Low equity, take up payments. 573-6197. 2212 40th.

HAPPY HOMES REALTY
2608 Ave. S
Office 573-7601

NEW LISTING—Ideal location in Bassridge, 3 bedroom, 1½ bath & den. Equity buy. Assume low interest loan.

37th St.—Large 3 Bedroom—2 Bath—Den — Fireplace — Nice bedroom rent house at back — Equity buy—9 years left on loan.

32nd St. — 3 bedrom—2 bath—Den—Brick—Equity buy—owner will carry second lien on equity.

Sunset — 3 Bedroom — 2 Bath — Double car garage—lots of pecan trees—Equity buy.

Ave. U—3 bedroom—1 bath — Nice fenced back yard—Reasonable Equity and payments.

4107 Dealson—2 bedroom—Den—carpeted throughout—New Loan.

42nd St.—3 Bedroom—1 Bath—Brick—Low Int. Rate—Low Mo. payments—Reasonable Equity.

3½ acres of land West of town—$1,200.00 Total Price.

FHA AND VA BROKER

Anita Arnold 573-7175
Lenora Boydstun 573-6876
Sidney Johnson 573-3236

REAL ESTATE M

HOUSES FOR SALE M-2

1. 160 a. ranch & house, $125 an acre. Come by.

2. Two bedroom, den, 1½ bath, new carpet. 3100 Ave. T.

3. 2402 42nd. Well built 2 bedroom, Equity.

4. Metal Bldg. 4,000 Sq. Ft. & large lot. Sell or rent.

5. F.H.A. Property shown.

ROSWELL RIGSBY
200 E. Highway 573-7682

FOR SALE—Three Bedroom, 2½ Bath with home [illegible] shop set up. Shown by appointment. 573-6248.

EAST . . new exclusive . . 3810 Ave. B . . 3 bedrooms, 2 bath brick . . 5¾% loan . . 13 years left . . equity buy . . total price $13,500.00.

NEW LISTING SOUTHWEST . . 3 bedroom . . 2207 41st . . 4½% Loan . . 12 years left . . reasonable equity.

WESTRIDGE . . 3 bedroom, 2 bath brick . . wonderful location . . 2707 28th St. . . reasonably priced.

EQUITY BUY SOUTHWEST . . low interest loan at 3742 Ave. V . . 2 bedroom, den, carpet . . small equity.

EAST . . 3301 Ave. A . . 3 bedroom, small den . . total price only $7350.00 . . can be financed.

EQUITY BUY SOUTHWEST . . priced under replacement . . 3 bedrooms . . wonderful yard . . 3731 Ave. U.

EQUITY BUY SOUTHWEST . . owner says sell at once . . reduce equity . . 2402 42nd Street.

SOUTHWEST . . 3 bedroom, 2 bath, ref. air, double car garage —Equity lowered. 2249 Sunset.

STEVENSON REAL ESTATE
South Side of Square
Business Phone 573-5612
Night & Weekends — 573-5612

FOR SALE 309 36th St., 2 bedroom and den house and lot. Call 863-2393, Hermleigh.

FOR LEASE M-15

FOR LEASE: 90 acres cotton ground, 2 & 3. China Grove Community, some machinery for sale. Call 728-5376, Colorado City after 6 p.m.

1967 INTERNATIONAL TRAVELALL Custom-Loaded
1957 INTERNATIONAL VF-195 Truck-Tractor
1963 INTERNATIONAL C-1100 V8 Pickup
1962 INTERNATIONAL C-110 V8 Pickup
1966 CHEVROLET 1 Ton Cab & Chassis, V8, Duals
1962 INTERNATIONAL 1 Ton Flat Bed, V8, Duals
1953 CHEVROLET ½ Ton Pickup
FARMALL 806D Tractor
FARMALL 706LP Tractor
No. 9 Brush Roll Stripper

SNYDER TRUCK & TRACTOR CO.
E. Highway Ph. 573-9346

EVERYONE'S PROBLEM!

Publishers Are Flooding The Market With Dictionaries

By JOHN CUNIFF
AP Business Analyst

NEW YORK (AP) — Except for the Holy Bible, the best-selling book at almost any time is likely to be a dictionary, regardless of the best-seller label on the titilations that spring from the machines of commercial novelists.

You won't find one in many hotel rooms, where Christian advocates often place the Bible, but you will find a dictionary in almost every home, office, school, library and dormitory. And that means big business.

Well aware of this, although belatedly, publishers are now flooding the market. Not long ago a new dictionary came out once in a generation, but in the past decade many of the big publishers have produced new ones.

Random House, for example published an unabridged dictionary in 1966 and industry sources now say it has sold 250,000 copies at $25 each over the counter, and perhaps another half-million through book club sales.

Last year American Heritage also jumped into the market with a brand-new work for which $4 million reportedly was budgeted, at least 10 per cent of it for promotion and advertising.

A new dictionary is expected to be published this spring by World Publishing Co. And G. & C. Merriam, publisher of Webster's dictionaries, is scheduling a new family dictionary for later in the year.

Merriam, a Springfield, Mass., company that is now owned by Encyclopaedia Britannica, is far and away the largest in the dictionary field, claiming to have 60 per cent of the market. Its Seventh New Collegiate and its pocket dictionary each sell one million copies a year. Its massive Third New International, which retails at $49.50, has sold about 100,000 copies.

Merriam is also the only company devoted entirely to the production of dictionaries, a task it began in 1831.

The Merriam people don't boast of it, but they do not discourage you from assuming that they are the only proper dictionary people. Some publishers compile dictionaries, they say, but Merriam creates them.

The distinction is important, at least to Merriam. Its editors forever search out new uses of words and then place "citations" in a card file. There are 10 million citations now. The word "set" has four feet of them.

"Compile is a dirty word here," says Crawford Lincoln, acting president. "We edit from original records of language in use. We do original work. Our editorial department, shudders collectively when you say compile."

Lincoln suggests, but doesn't state, that the same cannot be said for other publishers.

"If you are building a book of 200,000 entries, where are you getting the words to begin with? Are you going to think them up? Or are you going to use somebody else's list?"

Dr. H. Bosley Woolf, managing editor, asserts, "We do not borrow from other dictionaries." Every word presents a different type of problem, he says, and sometimes his editors spend four weeks defining one word.

Woolf directs a staff of 38 editors, some of them PhDs, and pays them salaries competitive with college and universities, where some of them previously were employed.

A Junior Editors Quiz About AFRICAN VIOLETS

QUESTION: *Why the African in African violets?*

• • •

ANSWER: Africa and South America are the two warmest continents. Many areas in such tropical places have no cold season at all. Plants growing in such heat become adjusted to it, and when moved to cooler climates do best when they have plenty of warmth. This is the case with the African violet. Discovered in Africa in the late 1800's by Baron Walter von Saint Paul Illaire, it is called Saintpaulia after its discoverer. It is not really a violet, but a petennial herb, a relative of the flower gloxinia. After 1925, careful breeding improved the plants and developed several varieties which have become very popular as house plants. This plant has handsome leaves, but it is the great beauty of the flowers which has given it such an appeal. These may be rich violet, brilliant blue or white. The plants grow best in an even temperature of about 70 degrees. New plants are often produced by cutting off a ripened leaf with an inch of the stem or petiole attached, and bedding this in damp sand with a small part of the leaf covered. Roots then will begin to form.

1-19

(Cynthia Bur of Media, Pa., wins a prize for this question. You can win $10 cash plus AP's handsome World Yearbook if your question, mailed on a postcard to Junior Editors in care of this newspaper, is selected for a prize.)

Columnist Opens Mail And Learns

By HAL BOYLE

NEW YORK (AP) — Things a columnist might never know if he didn't open his mail:

Eight million U.S. teen-agers now get weekly allowances from their parents, according to a survey by a soft drink company. The allowances averaged $5.

This may be the one item missing in the life of the woman who has almost everything: a pair of mink pants to lounge in after skiing—priced at a mere $3,500.

Long before the white man came, the Incas had government welfare programs in this hemisphere. The sick, the aged, and orphans drew food and supplies from government storehouses.

Are you a "gimp" without knowing it? There is a 50-50 chance that one of your legs is shorter than the other.

A man ahead of his time in many ways, Benjamin Franklin is now credited with being the inventor of the electric rotisserie and, perhaps, the electric motor. A reproduction of his machine, which he called "the electric jack" and planned to cook turkeys with, was built at West Virginia University and found to work.

Human hair is strong. If the hair on your head—but not my head—were shorn and woven into a rope, it could support a weight of 10 tons.

Highway safety slogan: "Men still die with their boots on, but too often the boot is on the gas pedal."

Here's a one-sentence summary of how to enjoy better health in a jittery age: "Breathe deeply, walk spiritedly, eat simply, relax periodically, think deeply, act sincerely, and you will sleep peacefully, because these are natural tranquilizers."

Americans are still a restless people. Each year more than 34 million move from one home to another.

Worth remembering: "You never get a second chance to make a good first impression."

Equal rights: Career women often complain they are paid less than men for doing the same work, but—according to the U.S. Census Bureau, single women over 45 make more money on the average than single men the same age.

It's a fact: The largest raindrops measure a quarter of an inch in diameter—until they splash. Apple trees belong to the rose family. The motor car population of San Francisco is now 8,000 to the square mile. The oceans contain enough salt to build a mountain higher than any on earth. Birds have one thing no other creature has—feathers.

It was La Rochefoucauld who observed: "When we do not find peace of mind in ourselves: it is useless to look for it elsewhere."

HD Agent May Be Asked To Resign

COLLEGE STATION, Texas (AP)—"The wife of a candidate for the Texas Legislature, Mrs. Leon Williams, may be asked to resign as home demonstration agent at the Agricultural Extension Service, Dr. John E. Hutchinson, the head of the service said Friday.

Hutchinson said, "If she does not resign voluntarily, she very likely will be asked to resign."

"I don't see how we could permit her to work for a state agency while her husband is running for state office," Hutchinson said.

He said it was a matter of conflict of interests.

Her husband will oppose Rep. Bill Heatly of Paducah.

Hutchinson said a demonstration agent whose husband sought a county office several years ago resigned. He also said a county agent who ran against the late Sam Rayburn for Congress quit his job before announcing his candidacy.

Murder Charges Are Dismissed

SAN ANTONIO (AP)—Charges of murder with malice were dismissed Friday against a couple held since Dec. 27 in the death of a small child whose skeletal remains were found in an abandoned railroad passenger car.

The Bexar County Grand jury returned no bills in favor of Ignacio Carrillo, 52, and his common law wife, Carmen Aguilar, 29, both of San Antonio.

They were jailed in lieu of bond after the remains of their two-year-old son, partially wrapped in a plastic bag, were discovered Dec. 19.

The woman told officers they found the child dead in his bed Dec. 5 and decided to dispose of the body in the rail car.

CROSSWORD PUZZLE

ACROSS
1. Symbols of victory
6. Cold dish
11. Rodent
13. Martini decoration
14. Outspoken
15. Conductor's stick
16. Work unit
17. Nourished
19. Bust
20. Braid
22. Moonbeam
24. Caravansary
27. Ten years
29. Embellishes
31. Beauty shop
32. Humorist
33. Specter
35. Butter container
37. Twilight
38. Handle roughly
41. Lunch wagon
43. Royal fur
45. Roundup
46. Dried grape
47. Springe
48. Glorify

DOWN
1. Tempo
2. Edible seaweed
3. Extended
4. Mire
5. Close
6. Weep
7. Too bad
8. Prosaic
9. Alligator pear
10. Workpiece
12. Brain wave
18. Accomplished
20. Nominal value
21. Small pieces of glass
23. Hankering
26. Frontage
28. Issue
29. Domed building
34. Porus
36. Haggard mount
39. Exerts
36. Liquor
38. Leading Tories: abb.
39. Indigo
40. Departed
41. Medical men
42. Legal
44. Shuttle

SOLUTION OF SATURDAY'S PUZZLE

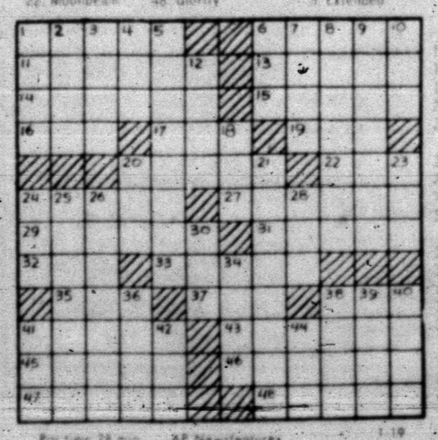

Par time 28 min. © AP Newsfeatures 1-19

MARY WORTH

KERRY DRAKE

WAYOUT

JOE PALOOKA

PLAIN JANE

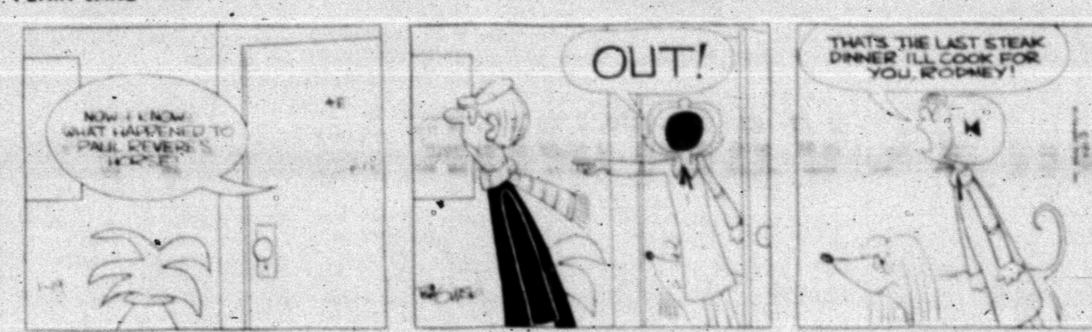

TIGER

REX MORGAN

DENNIS THE MENACE

NANCY

Home Appliance Warranties Are Shorter And Simpler

By G. DAVID WALLACE
Associated Press Writer

WASHINGTON (AP) — Home appliance warranties are growing visibly shorter and simpler as a result of federal prodding.

But the most significant deletion since former presidential consumer adviser Betty Furness launched the warranty-strengthening program a year ago is one most consumers paid no attention to in the first place.

"This warranty is given in lieu of all other warranties express or implied" no longer appears on warranties from the major producers of the 100 million or so toasters, refrigerators, air conditioners and other home appliances sold in this country every year.

The phrase relieved the maker and retailer of any obligation that an appliance sold as, say, a dishwasher did, in fact, wash dishes.

Without such a disclaimer, a manufacturer is responsible for the implied warranty created by simply calling a product a dish washer.

A federal task force said last year of appliance warranties: "Actually, they are all too frequently a fog-shrouded hale which effectively camouflages a lengthy list of disclaimers and limitations upon the seller's obligations under an express or implied warranty which the law would otherwise impose upon him."

With the task force report in hand, Miss Furness' recommendation: federal regulation of warranties if the industry didn't shape up within a year.

In response, the General Electric dishwasher warranty, for example, shrank from 600 words of legal jargon to 115 simpler words. And the industry agreed to set up a quasi independent consumer complaint council.

Was the action sufficient to head off congressional legislation?

The question will be debated beginning Tuesday in hearings by the Senate Commerce Committee.

Spokesmen in the office of Miss Furness' successor, Virginia Knauer, have declined comment on the question so far. They say they have no desire to prematurely remove the legislative threat hanging over manufacturers' heads.

Mrs. Knauer has expressed some pleasure, however, with the industry's steps.

The steps taken by the manufacturers since January satisfy on paper, at least, all but one of the task force proposals.

Thus, the most controversial point at the Senate hearings this week is likely to be whether the manufacturer should assume the responsibility for assuring that its retail outlets perform repair and warranty work satisfactorily.

Use Daily News Classified Ads.

Career Corner

by Joyce Lain

what job would you like to see explored in this column?

COATINGS INDUSTRY

THE PAINT INDUSTRY has grown up to become a two-and-a-half billion dollar field called chemical coatings. In addition to household paints, it includes finishes on automobiles, appliances, space and undersea vehicles, insides of metal cans and a host of other products.

FOR MORE INFORMATION on this industry's rainbow of career opportunities, write for a very interesting booklet, "The Coatings Industry — Creative Challenges in Management and Science." Send 50 cents to the National Paint, Varnish & Lacquer Association, 1500 Rhode Island Ave. NW, Washington, D.C. 20005.

(c) 1970 McNaught Syndicate, Inc. All rights reserved.

AFTER 30 MONTH WAR FOR INDEPENDENCE

Ibos Starting Over Again

By MORT ROSENBLUM
Associated Press Writer

LAGOS (AP) — The Ibos' 30-month war for independence put them back where they started during the British colonial days, but now they are decimated, divided, disillusioned and desperate.

Although the tribe's 8 million people were far fewer than the Hausas or Yorubas among Nigeria's 55 million people, the ambitious, hard-driving Ibos filled the top ranks in civil service, education, medicine, engineering and commerce until the anti-Ibo pogroms in 1966. Ibos held four out of five of the technical posts in utilities and telecommunications.

Now they start again. Nigeria's head of state, Maj. Gen. Yakubu Gowon, promised them their jobs back, but they must face reality.

The new generation of Ibos is nearly destroyed and the old one shattered. More than a million children are dead; many thousands of others are disabled.

The Ibos' flight into the east Nigerian area that became Biafra meant someone had to fill their empty jobs. Lagos is again a Yoruba city. In the north, where the native Hausas and Fulanis haven't moved in on old Ibo jobs and property, the Yorubas have.

In other states of the former eastern region, Efik and Ijaw minorities claim with general bitterness that they were forced to join the secession. It may be hard for Ibos to find footing again soon in the state capitals of Port Harcourt and Calabar where they once ran things.

Great amounts of Ibo money were spent on the Biafran rebellion. Federal officials say the Ibos can exchange worthless Biafran notes for Nigerian pounds, but that will restore few fortunes.

The Ibos pulled together to learn British ways, saving up to send the brightest children in the neighborhood to school so they in turn could help others to advance.

Albert Schweitzer once told a confidant: "The trouble with the Ibos is that they think they are superior. Now they may well be superior, but they should have enough sense not to act so superior."

More good job opportunities are listed in this newspaper's classified advertising section. If you need a job now, don't overlook the want ads.

Use Daily News Classified Ads. — Phone 573-5486.

Doctor Decries Prolonged Life

LONDON (AP) — A distinguished British physicist says "too much has been done to prolong life when it has lost most of its value."

Sir George Thomson, 77-year-old Nobel prize-winner, made what he called "an appeal to doctors" in the medical journal Lancet. Thomson cited pneumonia as the "old man's friend" which has deserted him—driven away by antibiotics, and leaving him to a life he might no longer desire.

Now Pick It Up

CHEMUNG, N.Y. (AP) — When George Knapp, 33, came before him on a littering charge, Chemung Town Justice John Schamel decided to let the punishment fit the crime.

Knapp was arrested for tearing up an insulated drinking cup and scattering the pieces.

Justice Schamel sentenced Knapp to policing an area of Rt. 17 near the hamlet, on both sides of the highway.

SAVING IS THE NAME OF THE GAME!

DOUBLE GOLD BOND
Beginning 4 P.M. Tues. All Day Wed.

T-BONE STEAK Furr's Proten Lb. 98c
SIRLOIN STEAK Furr's Proten Lb. 89c

CLUB STEAK Lb. 98c
Roast Shoulder Lb. 67c
Beef Cutlets Lb. $1.19
Rump Roast or Pikes Peak Lb. 79c
Roast Prime Rib, 3-4 Lb. Avg. Lb. 79c
Stew Meat Boneless, Lean Lb. 79c
Short Ribs Lb. 39c
Ground Chuck Fresh Ground, Lb. 68c
Franks Farm Pac 12 Oz. Pkg. 59c
Pork Chops Family Pac Lb. 79c

FRYER PARTS
Breasts All White Meat Lb. 79c
Thighs Juicy Dark Meat Lb. 59c
Legs Children's Choice Lb. 59c
Backs For Dumplings Lb. 12c
Fish Perch, Top Frost Lb. 49c
Steaks Shurtenda, Heat and Eat, 5 Steaks $1.00
Steak Fingers, Breaded Heat & Eat, 18 Sticks $1.00
Corn Dogs 8 For $1.00
Fryers US Inspected Lb. 29c
Beef Patties 15 Count $1.79

ROUND STEAK Furr's Proten Lb. 89c
CHUCK STEAK Furr's Proten Lb. 63c

HAND LOTION Supree 16 Oz. 29c
VICKS VAPORUB 3½-Oz. Jar 77c
EXCEDRIN TABLETS 100's 99c

SCOTTIES Facial Tissue 200 Ct. Box White or Asst. Colors 4 FOR $1.00

COOKWARE SALE
See and Take Cake Pan, 4 Qt. Covered Sauce Pot, See and Take Pie Pan, 7 Cup Perculator, 12 Qt. Dish Pan, 3 Qt. Covered Sauce Pan, 3 Pc. Sauce Pan Set. Reg. Values from $1.98. Choose from These 7 Items 99c

EVERYDAY LOW PRICES
GERITOL TABLETS 40's $2.43
MAALOX 12 Oz. $1.09
DIPPITY-DO Hair Setting Lotion, 12 Oz. 99c
PILLOWS 2 For $5.00
CHAPSTICK Lip Balm 39c
SUCRETS Throat Lozenges 24's 45c
VIVARIN Tablets 40's $1.47

PLAYTEX TAMPONS
Box of 30 Reg. or Super 99c
Box of 8 Reg. or Super 29c

Fresh Frozen Foods
DINNERS Mexican or Cheese Enchilada, Patio Fresh Frozen, Pkg. 39c
CAKES Sara Lee, 12 Oz. Pound, Chocolate Swirl Or 13½ Oz. Raisin, Each 69c
PIZZA Dining In Sausage 12½ Oz. Pkg. 59c
TACOS Patio Fresh Frozen 6 Count, 13½ Oz. Pkg. 59c
ENCHILADAS Patio Cheese 2 Ct. Pkg. 39c
WAFFLES Top Frost, Fresh Frozen, 10½ Oz. Pkg. 23c

FRUITS & VEGETABLES

CARROTS Cello Pkg. No. 1 Bag 14c
POTATOES Russets 10 Lb. Bag 59c
APPLES Red Delicious Washington, Lb. 18c
POTATOES Russet Idaho, Lb. 11c
CABBAGE Texas Lb. 13c
GRAPES Calmeria Lb. 23c
ORANGES Navel Arizona, Lb. 19c
GRAPEFRUIT Ruby Red Texas, Lb. 12c
CAULIFLOWER Calif. Each 39c
ACORN SQUASH Texas Lb. 21c

FRUIT COCKTAIL Stokely's No. 303 Can 4 FOR 79c
SALAD DRESSING Food Club Quart 39c
TOMATO JUICE Kern's 46 Oz. 25c
CRACKERS Food Club Lb. Box 19c
PIZZA Appian Way 10c Off Label 13½ Oz. 3 FOR $1.00
FLOUR Gold Medal 5 Lb. Bag 49c

CAKE MIX Food Club Asst. Flavors Pgk. 25c

LYSOL Spring Disinfectant Reg. or Pine 14 Oz. 99c
12 Oz. 79c
BUTTERMILK Farm Pac ½ Gal. 39c
LIQUID DETERGENT Palmolive 10c Off Label 22 Oz. 49c

We Reserve The Right To Limit Quantities!

SHOP Furr's where you get it all!

ON PROGRAM — Included among those on the program at the Football Banquet, held in the Scurry County Coliseum Saturday night in honor of the Snyder High School varsity and junior varsity football players, cheer leaders and managers, were, from left to right, Eugene Glasscock, president of the Booster Club; Wayne Tyrone, SHS athletic director and head football coach; Dr. Wilton Jones, master of ceremonies; and, Jack Spikes, former Tiger star who was the featured speaker.

There Is No Substitute For Hard Work—Spikes

Jack Spikes, former Snyder High School All-State football player who later made All-American at TCU, told those attending the Football Banquet at the Scurry County Coliseum Saturday night that there is no substitute for hard work and that it takes sacrifices to become a member of a team. The banquet was held in honor of the Tiger varisty and junior varsity football teams, their managers and cheer leaders.

A former outstanding professional football player, Spikes told the young athletes that football also teaches other valuable lessons, including humility and a desire to play by the rules. Athletes also develop poise, character and stamina, he said.

Regardless of a person's accomplishments in football or any other area of life, one thing he has to do is "play by the rules," Spikes said.

"As far as I'm concerned," Spikes declared, "there is no generation gap." He expressed faith in the youth of today and said that the huge majority of them are basically "good."

The former Snyder schoolboy stated that he could not have won All-District, All - State or All-American honors without the help of many teammates and he expressed regret that they could not be present to attend the banquet with him.

Spikes was presented with a picture of himself and he made a gift of it to the school where it will hang permanently.

Spikes reviewed his football career over the 18 years he competed in the sport, and he credited Horrace Bostick, his junior high and high school coach, with giving him "a good start." He also praised Abe Martin, former head coach at TCU and credited him with his decision to attend college in Fort Worth. Spikes was on the Horned Frog team that won the Southwest Conference in 1958 and he played in the Cotton Bowl against the Air Force. In 1959, TCU tied for the crown and played in the Bluebonnet Bowl. In 1959, Jack was named to the All-American team and he was the No. 1 draft choice of the Pittsburgh Steelers in the NFL and also was drafted by the Denver Broncos in the AFL. Later, he was traded to the old Dallas Texans. He was on the team that won the AFL title in 1962 and later he played with the Kansas City Chiefs, Houston Oilers and Buffalo Bills.

A 3-sport letterman at SHS, Jack also had his moments of disappointment. He told of crying after the Tigers lost to Garland in the schoolboy playoffs in 1955, although Snyder led with about a minute and a half remaining in the game.

There were moments of humor at the banquet. Dr. Wilton Jones, who acted as master of ceremonies, admitted that he had been unsuccessful in his attempts to recruit Spikes for Oklahoma. However, he pointed out that one of the boys (Bobby Boyd) who played on the Garland team that beat Snyder did go to Oklahoma. Speaking seriously, Jones praised Spikes for having played in that contest with a broken hand.

Bostick, the high school principal, introduced Spikes. Jack's wife, the former Jane DeWald, also attended the banquet along with their children, Kell, 9, and Kristi, 6. His parents, Mr. and Mrs. Sam Spikes, also were present.

Guests, who were recognized by Dr. Jones, included school officials and members of the board of trustees. Lettermen received jackets or plaques. Coach Wayne Tyrone introduced each member of the Tiger team, and Coach Jerry McLeod introduced members of the junior varsity squad. All of the football coaches were introduced as were the cheer leaders, managers and trainer.

The Tigers won the Zone II championship in District 3-AAA and compiled a 6-4-1 record — the best season for a Snyder High grid team since 1964. The banquet was sponsored by the Tiger Booster Club, and mothers of the football players helped with the decorations.

The program also included the invocation, given by Roy Carter, assistant principal, and the benediction by Lee McNair.

The football boys and their dates enjoyed a dance after the banquet.

Officers of the Booster Club are Eugene Glasscock, president; Mickey Nunley, vice president; Franklin Pruitt, secretary; and, Darrell Rains, treasurer.

Mahlon Sanders of Decatur, Ill., and Evan Lips of Bismark, N.D., are co-captains of North Dakota's basketball team.

SPORTS

Owls Shade Red Raiders, 86-85

By THE ASSOCIATED PRESS

This could be the start of something big for the Rice Owls in the Southwest Conference basketball race but head coach Don Knodel isn't ready to proclaim the Owls a contender—yet.

Rice used pressure defense and the sharpshooting of Gary Reist to erase a 15-point deficit and nick Texas Tech 86-85 in the SWC opener for both teams last Saturday.

Knodel said his assistant coach, George Mehaffey, had watched the Raiders earlier this season and ranked them just behind Baylor in the conference chase. But after beating the Raiders, Knodel isn't ready to put the Owls in the No. 2 spot.

Although we've had two good games (they beat Tulane 87-80 last Monday) we're still inconsistant," Knodel said. "I think it's still premature to call us a contender. Before the season started, I thought we'd be a contender, now I don't know."

The Owls will test their consistency again Tuesday night when they play TCU on the road.

Southern Methodist, which almost blew a 12-point lead before nipped TCU 86-84 last Saturday, plays at Texas Tech in the only other game Tuesday.

SMU snapped a six-game losing streak in its conference opener against the Horned Frogs but the Mustangs saw a 75-63 lead with 2:57 to go almost vanish as the Frogs tried desperately to break out of a slump of their own. Both teams now are 2-9.

Gene Phillips, the SWC scoring titlist last season as a sophomore, led the Ponies with 31 points.

"I think we were looking at the clock," Phillips said. "We were looking at that scoreboard and hoping and waiting and we were afraid to do anything. We almost gave it away."

TCU coach Johnny Swaim noted that TCU outshot the Mustangs 50.8 to 40.6 per cent from the floor and still lost so "it must have been the mistakes. It had to be our throwing the ball away more."

Other games scheduled this week include Arkansas at Oklahoma City Wednesday and Arkansas at Baylor, Rice at SMU and Tech at TCU on Saturday.

Use Daily News Classified Ads. — Phone 573-5486.

HADL-LED WEST RIPS AFL EAST, 26 TO 3

HOUSTON (AP) — Big Jim Otto saw the American Football League begin and he was there when it died.

The Oakland Raiders center played in the first AFL all-star game. He participated Saturday in the Astrodome in the 10th all-star contest—the final effort of the league.

The West all-stars, led by the passing of San Diego quarterback John Hadl, defeated the East, 26-3, before 30,170 fans.

Next season the AFL becomes the American Conference of the merged AFL and National Football Leagues.

"This is all kind of touching to me," Otto said. "I saw it all start and now it's all ending.

"I don't think we'll lose our identity though. The rivalries will always be there. Some of the younger guys might not feel it so much but the older ones will."

Hadl expressed disappointment that the leagues merged.

"I hate to see us lose our identity," he said. "I hate to see us split up. It just won't be the same."

Hadl, who completed 18 of 26 passes for 224 yards and one touchdown, was named the most valuable player in the all-star game.

Lance Alworth, the gifted San Diego receiver, who caught a 21-yard scoring pass from Hadl, said it "sure was good to go out winning."

"At least we went out with our heads up instead of down like some people said they would be when we got started," Alworth said.

Alworth was referring to the last two Super Bowl games in which AFL teams whipped favored NFL clubs.

"I don't know what they will call the championship game next year," he added.

Alworth admitted the AFL improved with age.

"We thought we were as good as anyone around when we first started," he said. "But I would hate to go out there and play now knowing only what I knew then."

Tigers Host Cubs Here Tuesday

Snyder's Tigers will get a breathing spell before resuming South Zone play in the District 3-AAA basketball race. They host Brownfield's Cubs at 8 p.m. Tuesday in the Scurry County Coliseum, following a 6:15 p.m. collision between the B teams of both schools.

Brownfield is in the North Zone, so the contest doesn't count in the zone standings. However, the Cubs have improved considerably this season and could give the Bengals a stern test.

Other Snyder teams were due to see action today with Lamar boding Stanton. The 8th grade tilt was set for 5:30 p.m. and will be followed by the 9th grade clash at 7 p.m. Travis will be at Lamesa today with the 8th grade contest set for 5:30 p.m. in the Green Hornet gym while the 9th graders were to vie at 5:45 p.m. in the Lamesa High School gym.

On the 7th grade scene, Travis Blue and White meet and Lamar Gray and Lamar Red hook up in a program to begin at 4 p.m. today in the Travis gym.

The varsity Bengals resume South Zone play Friday at Colorado City.

SCORES

Saturday's College Basketball
By THE ASSOCIATED PRESS

East

St. Joseph's, Pa. 90, Davidson 81
Georgetown, D.C., 72, Columbia 68
Pennsylvania 75, Mass. 65
Springfield 70, Dartmouth 68
Manhattan 60, Army 57
St. John's, N.Y., 89, St. Francis N.Y., 65

South

Kentucky 68, Tennessee 52
Wake For. 91, No. Carolina 90
Stetson 87, Louisville 80
W. Va. 88, Florida 87, OT
Temple 58, Navy 57
Clemson 81, Furman 80
Georgia Tech 86, Auburn 74
Florida St. 82, Tulane 77
The Citadel 84, VMI 70
Richmond 122, Virgin Is. 61
Tenn. St. 116, Grambling 86
Tulsa 77, Memphis State 61

Midwest

Marquette 67, So. Illinois 57
UCLA 94, Chicago-Loyola 72
Ohio U. 88, Toledo 79
Illinois 75, Michigan 73
Ohio St. 93, Northwestern 67
Nebraska 60, Colorado 58
Bowling Gr. 64, Miami, Ohio, 59
Depauw 82, Evansville 79
Kans. St. 78, St. Fran. Pa., 71
Notre Dame 82, Duquesne 66
Drake 63, Cincinnati 57
Minnesota 85, Mich. St. 78
Kansas 64, Murray St., Ky. 62
Dayton 79, DePaul 75

Southwest

Rice 86, Texas Tech 85
SMU 86, Texas Christian 84

Far West

New Mex. St. 83, Hardin-Simmons 75
Washington 53, Oregon 46
Air Force 87, So. Colo. 80
Wyoming 79, Colo. St. U. 77
Texas-El Paso 108, Ariz. St. 64
Arizona 78, New Mexico 72
Oregon St. 80, Wash. St. 65
Santa Clara 72, San Fran. 60

INTEREST RATES HIGHEST IN 110 YEARS

ARE THEY WORKING FOR YOU?

NOT IN YOUR LIFETIME have interest rates been as high as they are today (unless you're over 100 years old). Without doubt now could be the time to increase your investment income by 40% to 80%—and in some cases legally avoid paying federal income taxes on the interest.

CONSIDER:

Federal Income tax, free Municipal Bonds Yielding 6%

U. S. Government Securities Yielding 7%

Highest Grade Corporate Bonds Yielding 9%

THEN SEND FOR: A. G. Edwards & Sons, Inc. factual simple-to-read report on how to take advantage immediately of the highest income rates available in a century. This report designed to help you decide which type of investment could best meet your objectives will be sent to you free of charge or obligation. Just phone or write us using the coupon below.

A. G. Edwards & Sons, Inc.
ESTABLISHED 1887
1210 13th St. Lubbock, Texas 79401
Attention ROBERT L. PRYOR

Please send me a copy of your HOW TO OBTAIN HIGHER INTEREST RATES report. I understand there is no charge or obligation.

NAME _____
ADDRESS _____
CITY _____ STATE _____ ZIP _____

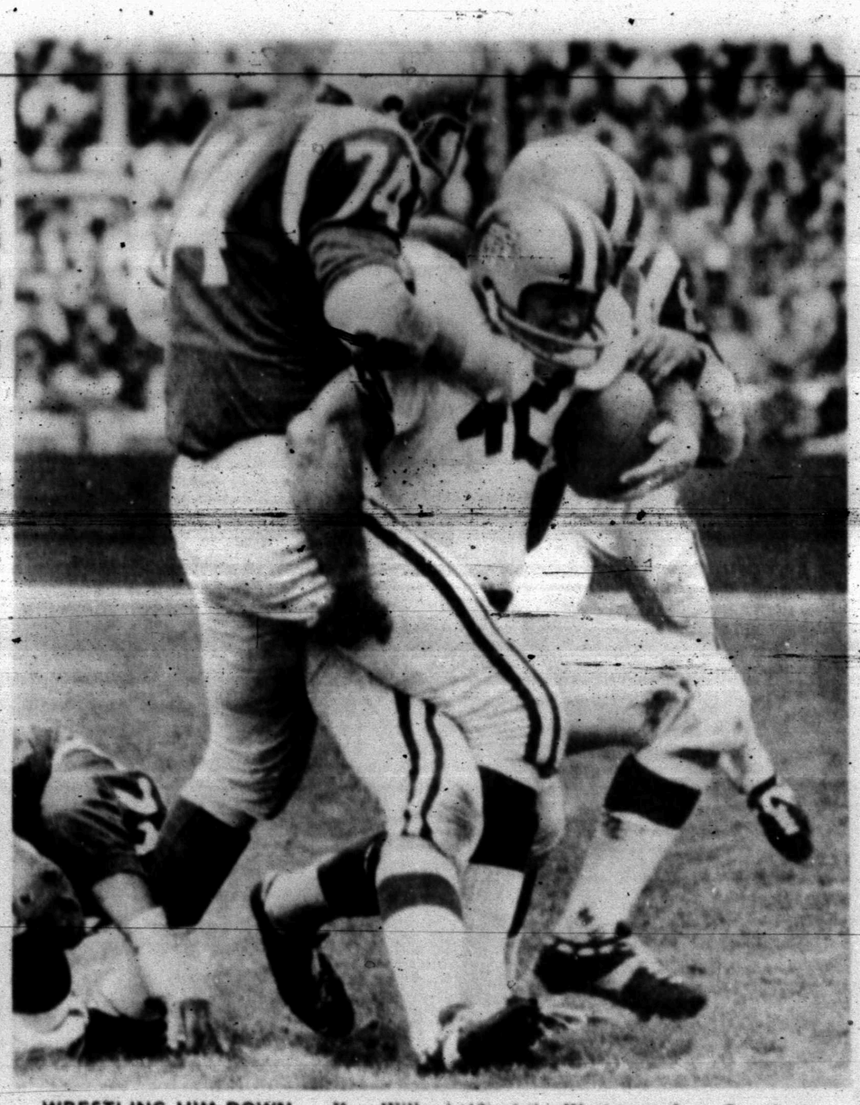

WRESTLING HIM DOWN — Ken Willard (42) of the West team from San Francisco 49ers, is wrestled to earth after making a gain of four yards on a hand-off in the East-West Pro Bowl National League football game at Coliseum Sunday. Bringing Willard down is Bob Lilly of East (74) from Dallas Cowboys. On ground is George Andrie, also of Dallas Cowboys. (AP Wirephoto)

West Rally Topples East In Pro Bowl

By BOB MYERS
Associated Press Sports Writer

LOS ANGELES (AP) — The long, long, football season is over, until summer, anyhow, and many a neglected housewife will breathe a sigh of relief. But it went out with a bang Sunday in the 20th annual Pro Bowl as the National Football League closed its books on the game as it has been presented for two decades.

The West won, 16-13, on a note of drama that came with 72 seconds remaining—a perfectly executed 28-yard pass from Roman Gabriel, of the Los Angeles Rams, the NFL's Most Valuable Player, to Carroll Dale of the Green Bay Packers, who has been doing this sort of thing for 10 years.

Curiously, the game turned around on a two-point safety by the West with less than five minutes remaining. A bad center pass sailed over punter Bobby Walden's head.

The Pittsburgh kicker out scrambled Atlanta's Greg Brezina for the ball. The safety made the score 13-9 and the East had to punt.

Detroit's Lem Barney ran it back 22 to the West 45. Eight plays later, including key gains by Baltimore's little used Tom Matte, the West had the ballgame.

Atlanta's coach, Norm Van Brocklin, the West coach and of course another former all-time Ram great, got the game ball.

Chicago's Gale Sayers was named the back of the game, an honor many felt could be shared with Gabriel, and Dallas' George Andrie won Lineman of the Game laurels.

Game management envisions next year's Pro Bowl. With the merger, it could be a virtual NFL-American Football League all-star entanglement.

KICKS 18 FIELD GOALS

LARAMIE, Wyo. (AP) — Bob Jacobs not only led Wyoming's 1969 football team in scoring with 76 points but he also led the nation in kicking points.

His 18 field goals during the season set an NCAA record. The old mark was 17 made by Gerald Warren of North Carolina State in 1967.

Jacobs also kicked 22 extra points in 23 attempts.

For All Your Printing Needs

Feather Printing

Phone 573-6331 2107 25th

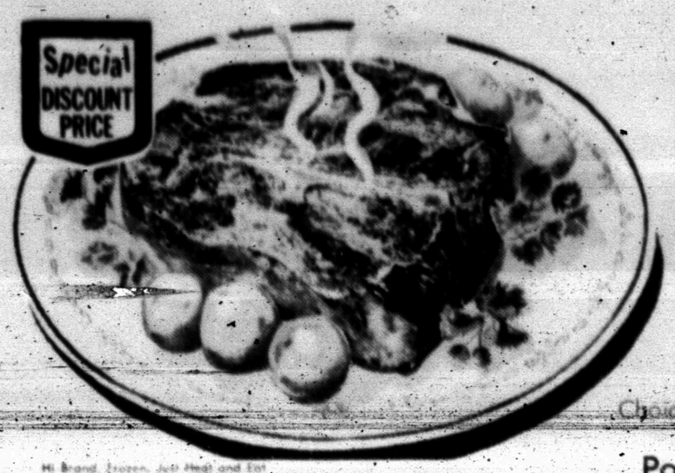

Special DISCOUNT PRICE

CHUCK ROAST

Blade Cut U.S.D.A. Choice Beef

55¢ Pound

SLICED BACON

Farmer Jones Hickory Smoked

79¢ Pound

Special DISCOUNT PRICE

Hi Brand Frozen, Just Heat and Eat
CHICKEN FRIED STEAKS Lb. 98c

Hickory Smoked Fully Cooked
CANNED HAM 2 Pounds 1.29

Farmer Jones
LUNCHEON MEATS 6 Oz. Pkg. 33c

Dated for Freshness. Check our Fat Content
GROUND BEEF PATTIES Lb. 69c

Boneless Waste Free, U.S.D.A. Choice Beef
ARM ROAST Pound 89c

Braise or Barbecue, U.S.D.A. Choice Beef
SHORT RIBS Pound 38c

Stew or Boil for Soup, U.S.D.A. Choice Beef
PLATE BOIL Pound 28c

Dated for Freshness, Check our Fat Content
GROUND CHUCK Pound 79c

Center Cut Chuck, U.S.D.A. Choice Beef
7-BONE ROAST Pound 79c

Shoulder Cuts, U.S.D.A. Choice Beef
SWISS ARM STEAK Pound 88c

Excellent to Barbecue, U.S.D.A. Choice Beef
RIB STEAK Pound 99c

Boneless Waste Free, U.S.D.A. Choice Beef
CHUCK ROAST Pound 98c

PERCH FILETS Pound 59c

Add Seasoning and Simmer, Coarse Ground
LEAN CHILI MEAT Pound 79c

Compare Dairy Values!

Parkay
KRAFT MARGARINE 2c Off Label 1 Lb. Pkg. 29c

Kraft's Diet
SOFT PARKAY 1 Lb. Pkg. 45c

Ballard Buttermilk or Sweetmilk
BISCUITS 10 Oz. Cans 10c

LINK SAUSAGE

Hormel's Sizzler Lean Pure Pork 12 Oz. Pkg.

59¢

Best Bakery Features!

Nabisco Oreos
COOKIES 16 Oz. Pkg. 51c

Nabisco Cookies
PECAN SHORTBREAD 14 Oz. Pkg. 51c

Sunshine
HI HO CRACKERS 16 Oz. Pkg. 45c

PIGGLY WIGGLY DISCOUNT - BEEF SALE!

DOUBLE S&H GREEN STAMPS TUES. AT 4:00 P.M. ALL DAY WEDNESDAY

WITH $2.50 PURCHASE OR MORE!

Special DISCOUNT PRICE

FLOUR

5 Gold Medal Kitchen Tested Pound Bag

49¢

Meadowlake
MARGARINE 1 Lb. Quarters 5 for $1.00

Asst. Flavors Gelatin
JELLO 3 Oz. Pkg. 10c

Soft Ply, Asst.
FACIAL TISSUE 200 Ct. Box 2 for 35c

Kern's
TOMATO JUICE 46 Oz. Can 25c

Hi Plains
POTATOES #300 Can 10c

PRESERVES Zestee, Strawberry 2 Lb. Jar 49c

WELCH'S GRAPE JELLY 20 Oz. Jar 49c

ARROW FOIL Standard 25 Ft. Roll 25c

ARROW ECONOMY FOIL 75 Ft. Roll 69c

POTATO CHIPS

Farmer Jones Regular or Dip Style 59c Bag

39¢

Farmer Jones
CORN CHIPS Large Bag 39c

BUTTER-MILK

Borden's ½ Gallon

49¢

Borden's
BUTTERMILK Quart Carton 33c

PORK & BEANS

Campfire #300 Cans

10¢

Campfire
PORK & BEANS Number 2½ Can 24c

TOMATO CATSUP

Hunt's 3c Off Label 20 Oz. Btl.

29¢

Snider
CATSUP 20 Ounce Bottle 29c

RSP CHERRIES

River Garden

4 for $1 #303 Cans

Stokely RSP
CHERRIES Number 303 Can 29c

Low, Low Prices on Frozen Foods!

FRENCH FRIES

Cal Ida 9 Oz. Pkg.

10¢

Silverdale
CUT CORN 10 Oz. Pkg. 22c

Sara Lee
POUND CAKE 12 Oz. Pkg. 85c

Morton Coconut Custard
PIES 20 Oz. Pkg. 39c

THESE PRICES GOOD JAN. 19, 20,21

IN SNYDER, TEXAS

START YOUR SET TODAY... SAVE OVER $50

GENUINE IMPORTED Translucent

Porcelain China

33¢ Each

This Week's Feature! 10¼" Dinner Plate

One Piece with each $5 Purchase

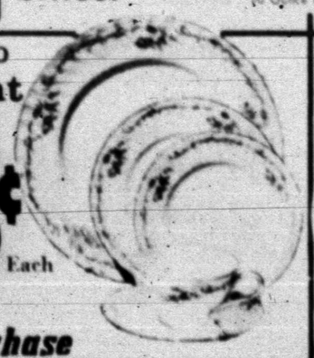

TIDE XK

Giant Box 10c Off Label

69¢

Compare These Everyday Low, Low Prices!

DEODORANT

Right Guard Reg. 85c Retail 3 Oz. Can

59¢

Dura Gloss, All Shades, All Types, Values to 59c Retail
NAIL POLISH Only 2 For 77c

V-O-5, Regular, Dry or Super, Reg. $1.19 Retail
SHAMPOO 11¢ Off Label 7 Oz. Bottle 89c

Neyles, Regular, 39c Retail
CREAM PEROXIDE Large Bottle 33c

We Reserve the Right to Limit Quantities

DOUBLE S&H GREEN STAMPS WEDNESDAY WITH $2.50 PURCHASE OR MORE

Special DISCOUNT PRICE

Garden-Fresh Produce from Piggly Wiggly!

NAVEL ORANGES

California Juicy Pound

12½¢

POTATOES

RUSSETS All Purpose 15 Pound Bag

69¢

BANANAS

Golden Ripe Pound

8¢

ALWAYS READY — Art Roberts, Manager of Joe Graham Cleaners, 2417 Avenue S, takes pride in providing quality service for his customers. You can see him making deliveries around town in summer or winter, hot weather or cold. Dial 573-3401 for prompt pickup or delivery.

Many Quality Services At Joe Graham Cleaners Here

Joe Graham Cleaners, 2417 Avenue S, provides a number of quality services for its patrons, and, Art Roberts, manager of the business, takes pride in keeping abreast of the latest developments in the profession.

As an example of Art's interest in providing the best service possible for his customers, he obtained the new Custom Care cleaning process when it was first made available to drycleaning firms. Under this new process, clothing cleaned with the new formula are made brighter, and cleaner than previously was the case. The Custom Care cleaning additive imparts a look of newness to clothing cleaned with this new formula.

Joe Graham Cleaners also uses modern machinery and always is on the lookout to improve its operation. The firm once underwent a complete remodeling job to improve the overall appearance of the inside of the building and to make better use of building space.

In addition to quality cleaning, Joe Graham Cleaners also provides a number of other services, including alterations, hat blocking, free pickup and delivery, storage and a night depository box.

Cold weather doesn't hamper Art Roberts. You can see him making deliveries all over town at almost any hour of the day in sunshine, cold weather or snow.

All of the employes at Joe Graham Cleaners have the same pride in workmanship that Art Roberts has. They are friendly and courteous and always glad to talk over any cleaning problems that you might have. Just dial 573-3401 and Roberts or one of his employes will be glad to pick up those school clothes and get them sparkling clean. Special care and attention is given to garments of finer quality.

Army To Settle For Cheaper Tank

By FRED S. HOFFMAN
AP Military Writer

WASHINGTON (AP) — The Army appears to have won its fight for an advanced battle tank, but the service probably will have to settle for a cheaper and simpler machine.

Pentagon sources said Deputy Secretary of Defense David Packard has completed his months-long review of the MBT 70 tank, which a House committee called "overly sophisticated, unnecessarily complex and too expensive."

Army officials spoke optimistically about the outcome of the Packard review, and Defense Department sources indicated the Army has reason to be optimistic.

Army leaders accept a Packard requirement to produce a tank much cheaper than the $700,000 price tag on the original model opposed in Congress.

Planners now expect to be able to produce an advanced model for about $500,000 apiece, still the most costly tank in U.S. history.

The savings would come from stripping away certain sophisticated extras as exotic night-firing devices, a nuclear decontamination unit and an auxiliary power source.

The result, Army officials said, will still yield an excellent new basic tank with an improved engine, gun, missile, suspenson system and a novel automatic ammunition loader that enables the tank to fire while on the move over rough terrain.

Until about Christmas, Army officials felt the future of the new main battle tank was a very close question.

But now they feel Packard has been persuaded the Army can't come up with a simpler and more economical tank which would achieve its basic objetives of being able to outshoot any known opposing armor in the 1970s.

PASO To Have Full Time Lobbyist

SAN ANTONIO (AP) — Priority items approved here by leaders of the Political Association of Spanish-speaking Organizations (PASO) include a concentrated push for state redistricting changes and permanent voter registration, it was announced Sunday.

PASO state Chairman Albert Pena said about 25 PASO leaders from 10 South Texas counties agreed at a conference Saturday to maintain a full-time lobbyist in Austin to work toward these immediate goals.

The lobbyist will work particularly for permanent voter registration "to eliminate the present regressive, repressive laws that we have now," Pena said.

The PASO lobbyist, as yet unnamed, also will "demand fair redistricting," said Pena, a Bexar county commissioners.

PASO, he said, advocates the League of Women Voters' position on permanent voter registration.

Calling Texas the worst of any state in terms of voter registration laws, he said Texas voters must register every year between Oct. 1 and Jan. 31.

Most other states allow voters to register as late as 30 days before an election, he said, and a registration certificate is permanent until the time when the individual does not vote in an election.

Pena, a longtime Mexican-American leader in Texas, said the PASO officials also conferred on ways to accelerate voter registration drives before the quick-approaching deadline.

Also discussed, he said, was the role PASO must take in the 70s in order to "relate to the new militant mood" of Mexican-Americans in Texas.

Bill Graham Is Currently Ruling The Rock Roost

By MARY CAMPBELL
AP Newsfeatures Writer

NEW YORK (AP) — Sweetwater—that's a rock group—is standing around awkwardly in Bill Graham's tiny office at the Fillmore East, at the end of an argument Sweetwater hadn't entirely won about that night's concert.

Graham says, "Thirty-five minute sets and see what the audience feels like or do 40 and we won't let you back on the stage.

"Want to make elbows?"

Everybody in Sweetwater touches an elbow with Graham's left elbow in its rolled-up shirt sleeve, in agreement. It's hard to disagree with success any time and Bill Graham is currently at the top of rock.

Graham's Fillmore West in San Francisco and Fillmore East in New York feature heavy rock acts blasting their music through a king's ransom in amplifiers with a light show going on at the same time to further blow the audience's minds. On a good weekend, Fillmore West can net $6,000 profit and Fillmore East $15,000.

These Fillmores, today's Cotton Clubs and Savoys and all those other ballrooms, are the creation of Graham, 39, top tycoon of pop music producers, a combination tough guy, ambitious opportunist, hard worker, a driver and driven, honest man, frank talker, shrewd thinker, restless cat.

The phone rings often in Graham's office. Somebody has walked out with Fillmore equipment to use on a recording session. Graham's chair swivels toward his neat desk, his broad Middle European face tenses briefly above his open collar. "There's a very simple solution. The next time he takes equipment, out he goes too."

Graham says. "Most of this business is done by argument. It's probably the dirtiest business there is; the majority of people in it will not give you a fair deal. We get hard sometimes but not dirty. You must deal in a certain way to get the point across that you will not be taken. I'd rather do that than take the trip around nice and sweet and be stabbed."

Graham does the booking for both Fillmores. To one phone call he says, "Okay. I'll take the Dead." (That's a group, the Grateful Dead.) To another, a few minutes later, "You may not know what you're selling. She isn't with the group any more." To another, "Can you wear turtles in that restaurant? No, that's okay. I can wear a shirt and tie."

He says he works too hard, too many hours a day, spends maybe 30 per cent of his time in New York, which takes him away from his San Francisco home too much.

"My motive, or for all this is challenge. Why did I do this? Because it could be done. Now, I want time out from challenge for a while. I created a Frankenstein monster and I've got to keep lubing and oiling the machine."

In New York in 1968, two years after Fillmore West opened, a 2,639-seat movie palace, Loew's Commodore Theater, built in 1928, became Fillmore East.

Graham wanted to take out the seats and have a floor for sitting or dancing, like in San Francisco, but the city told him it wouldn't decide whether to give him a zoning permit to do that until after he'd done it and they saw how it went. The cost estimate was $80,000 so Graham left the seats in and now likes it that way.

"It's one of the reasons we have a nice audience. People come to listen to the music. The stage is the thing. You're not going there to meet the guy in row 14.

"But if I had to do it all over again, I wouldn't have come to New York. There'll never be other Fillmores because then you run into a factory system. We don't work that way. There'll be no Fillmore Boise."

One idea that always has been in his mind while booking acts, Graham says, is "the responsibility to broaden musical awareness. If you've been eating chopped meat for years you're never going to know about filet unless somebody slips it to you."

Now, other rock producers book right off the Fillmore's handbills. All the music acts know it and want to play the Fillmore, and more and more they're showing up on time and not to stoned to play, to keep on Graham's good side. Audiences come on time, too, having come to accept Graham's judgment as sound about the worth of the "unknown" acts he puts first on the bill.

Graham was born Wolfgang Wolodia Grajanka in 1931 in Berlin, a sixth child and first son of Russian parents. His father died when he was two days old. His mother and a sister later were gassed in Germany. He had been evacuated to America before the war broke out.

He became a citizen in 1949, changed his name to Bill Graham—now wishes he'd left it. Wolf Grajanka—was in the Army two years, was court-martialed twice for insubordination and won the Bronze Star in Korea. Discharged, he got a degree in business administration from City College of New York.

"At a certain age I thought I wanted to be a business tycoon running a large corporation. I was on my way to being a shirt and tie leader, twice. But it wasn't where I wanted to get. I tried acting and drove cabs and waited tables and did statistical work. I thought, like everyone else, there was a special purpose for me being on this earth."

Graham left an $18,000-a-year job at Allis-Chalmers in 1964, married a secretary he'd hired there and went with the San Francisco Mime Troupe, at $120 a month. "I was an actor at the beginning, then producer, scene mover, truck driver, huckster, bouncer. It was radical theater, putting down what we thought was wrong in our society. We were just nasty people, as nasty as the people we were trying to oppose.

"We'd been busted for doing a suggestive play in the park and I decided to do a benefit for us. It was Nov. 6, 1965. We had a loft we used for rehearsals with a legal capacity of 400 and we opened the doors at 8 and by 9 we had over 3,000 people in there and people lined up 10 abreast outside. We had the Fugs, Jefferson Airplane, Mothers of Invention, Ferlinghetti and Ginsberg and bananas and grapes hanging from strings, soggy egg roll and Chicken Delight for 200, which is how many we expected, nine bottles of vodka to one can of orange juice in lined garbage cans.

"That party became an instant legend. So I decided to give another one. I saw this place on Fillmore and Perry Sts. and rented it for $60 for one Saturday night. That was a big success so I did another one."

The rest is history.

Smog Makes Headlines In Mexico City

MEXICO CITY (AP) — Mexico City residents expect their daily share of smog, but it has been so dense recently that two of the city's largest dailies carried front-page stories on the problem Sunday.

"Mexico City has one of the highest smog indexs in the world. If measures to control it are not taken urgently, it is probable that by 1990 oxygen will be so scarce that we will be asphyxiated or poisoned," Dr. Herman Schow who has studied atmospheric contamination, told Excelsior.

Brandt said mountains south of the city block the exit of contaminated air which comes into the city from the Texcoco lake bed and mixes with that from industrial zones and the exhaust of half a million automobiles.

He pointed to the success of remedial steps taken by London and said Mexico should follow the example, especially in the requirement of "after burners" for automobile exhaust systems.

"I would not call what occurs in Mexico 'smog'," Brandt explained. "The English word comes from 'smoke' and 'fog.' In reality there is no fog here. There is smoke, and there is dust.

Central Computer Is Nerve Center For U. S. Police

By RICK COOK
Associated Press Writer

PHOENIX, Ariz. (AP) — A computer in a Phoenix cloakroom is helping police all over the country fight crime more efficiently.

The computer is the nerve center for the Law Enforcement Teletype System (LETS) and the cloakroom is located in the Arizona Highway Patrol's communication center. LETS is a nationwide teletype system that allows law enforcement officers to send messages to each other. Messages from officers in each state are routed through the state's central LETS office and from there to anywhere in the continental United States.

Until 1966, police departments sent such messages in Morse Code.

"It was pretty slow," recalled Maj. J. W. Monschein, the Arizona Highway Patrol's communications officer. "We might not get an urgent message off for hours and we might not receive a message for a couple of days. Now you could hop a plane from Phoenix to Los Angeles and my message would be in Los Angeles way ahead of you."

Maj. Monschein said the LETS system was dreamed up in 1965 at a national meeting of state police and highway patrol officers. The Arizona Highway Patrol was selected as the national center because it had an excellent communications unit.

The original electro-mechanical system filled a good-sized room with teletypes and tape punchers and readers. In November of this year the entire system was computerized. Now the same volume of messages is handled by one teletype and a refrigerator-sized computer console.

"Three or four years ago when we were first putting in the old system, we couldn't afford a computer," Monschein said. "But technology has come so far so fast that by installing a computer we actually save the states about $1,500 a month over the old system. In addition, we save the Arizona Highway Patrol about $300 a month in paper and tape."

The system is paid for entirely by the member states. The only role of the federal government, is the six thousand miles of circuits leased, at a reduced rate, from the General Services Administration.

Messages for the LETS system are punched onto paper tape at the central outlet-entry point in each state. At least once every five minues the computer automatically "polls" each outlet-entry point to see if it has any traffic. Any messages are automatically read and routed to their destinations.

"We use the tape because it's faster," Monschein explained. "No typist can keep up a rate of 100 words per minute for very long."

The system handles about 10,000 messages a day of a police nature. Reports of crimes, descriptions of stolen vehicles, reports on weather and road conditions and a host of other information is sent by the computer from the people who have it to the people who need it.

"A report of a bank robbery in Missouri can be sent to any state, or any 10 states or to all states," Monschein explained. "It can include a description of the subjects, their mode of travel, their direction of travel—anything that would help law officers to apprehend them."

The Weather Elsewhere

By THE ASSOCIATED PRESS

	High	Low	Pr.
Albany, clear	25	-24	.02
Albuquerque, clear	52	22	
Atlanta, cloudy	55	34	
Bismarck, clear	-13	-35	
Boise, cloudy	46	40	.32
Boston, cloudy	36	9	.09
Buffalo, clear	24	-1	.03
Charlotte, rain	58	40	.04
Chicago, cloudy	13	1	.01
Cincinnati, cloudy	39	16	
Cleveland, cloudy	29	0	.01
Denver, cloudy	53	19	
Des Moines, clear	-4	-17	
Detroit, snow	20	-5	T
Fairbanks, clear	-28	-39	
Fort Worth, cloudy	41	23	
Helena, cloudy	17	12	.07
Honolulu, clear	82	71	
Indianapolis, snow	25	9	.03
Jacksonville, clear	67	50	
Juneau, snow	25	20	.15
Kansas City, clear	9	3	
Los Angeles, haze	65	55	
Louisville, clear	43	15	.03
Memphis, snow	43	17	.02
Miami, fog	79	62	
Milwaukee, clear	10	-7	
Mpls.-St.P., clear	-13	-30	
New Orleans, cloudy	61	40	
New York, clear	42	12	
Okla. City, cloudy	14	10	
Omaha, cloudy	-1	-15	.02
Philadelphia, clear	41	15	
Phoenix, cloudy	68	43	
Pittsburgh, cloudy	38	10	
Ptlnd, Me., clear	17	3	
Ptlnd, Ore., rain	54	40	.67
Rapid City, cloudy	0	-13	.04
Richmond, cloudy	57	28	.03
St. Louis, snow	12	7	T
Salt Lk. City, cloudy	49	38	
San Diego, cloudy	65	56	
San Fran., cloudy	59	54	.01
Seattle, rain	52	46	.72
Tampa, clear	72	57	
Washington, cloudy	51	20	.01
Winnipeg, clear	-17	-36	

(T—Trace)

St. Nicholas is honored as the patron saint of virgins, Russia, children, sailors, and pawnbrokers, in the tradition of the Greek Orthodox church.

Personalized Cleaners
For Those Who Care
● Modern Equipment ● Expert Workmen ● Free Delivery
JOE GRAHAM Custom Care CLEANING
2417 Ave. S 573-3401

ALLEN SEWING MACHINE CENTER
Singer—Brother—Elna Good Housekeeper
● Sales ● Service ● Rentals ● Repairs ● Supplies
Phone 573-2812
2415 Ave. S

ALWAYS AT YOUR SERVICE
DAY OR NITE
NOBLE AUTO CENTER
809 25th
Nite 573-6481 Day 573-6702

Gibson Discount Pharmacy
"PROFESSIONAL HEALTH SERVICE AT DISCOUNT PRICES"
CHARLES JONES — REGISTERED PHARMACIST

Les Francis Chevrolet Co.
25th & Ave. H Phone 573-6456

For Courteous & Reliable
REAL ESTATE SERVICE
Call Or See
JACK & JACK REALTY
611 E. Hwy. Ph. 573-3452
"Member Snyder Real Estate Board"

Seatgard AUTO
SLIP-ON SEAT COVERS
● Instant Installation Do It yourself!
● Regal stripe design in wide choice of colors
● 100% nylon, bonded to foam
● Machine washable and dryable
CENTRAL TIRE SERVICE
1810 25th
Phone 573-3087

Clark & Smith Gas Co., Inc.
"METERED DELIVERY"
Butane & Propane Gas
Gulf Warehouse
1007 25th 573-3516

House Of Flowers
"Flowers For Every Occasion"
2804 Ave. S 573-9600

QUALITY WORK & SERVICE
● Cleaning Tailoring ● Laundry Service ● Re-Weaving Alterations ● Factory Hat Blocking
Highland Park Cleaners
S. S. Hwy. Ph. 573-7281

J. L. WADLEIGH CONSTRUCTION
2409 Ave. S 573-2207

ART SUPPLIES
Books — Hallmark Cards
Monograming On All Paper Goods
BENNETT OFFICE SUPPLY
1910 25th St. Ph. 573-7202

When The Unexpected Occurs
There's nothing more helpful than the sympathetic care you'll find at
Since 1950
BOLGER FUNERAL HOME

Home Owned. Locally Produced. For Particular People
McBETH EGG FARMS
SNYDER-SWEETWATER
GRADE A LARGE
McBETH EGG FARMS

Bell-Seale FUNERAL HOME
300 Avenue S

PRESCRIPTIONS
Phone 573-3531
COURTEOUS PROFESSIONAL SERVICE
Since 1920
STINSON DRUG
Photo Supplies - Gifts
Sick Room Supplies - Cosmetics
Fresh Refrigerated Candy
1815 25th

QUALITY Paint & Body
● Complete Body Shop
● Expert Color Matching
"Your Satisfaction Assured"
2108 Ave. R. 573-2233

ROACHES
$9.95
Professional Service Guaranteed
BONDED INSURED
Ph. 573-9863
AAA EXTERMINATING

EZELL-KEY FEED & SEED
"For Better Feed"
● Feeds ● Seeds ● Insecticides ● Fertilizer
1615 25th St. Phone 573-6691

LITTLE MEXICO CAFE
NOW AT NEW LOCATION
Formerly The Town House Restaurant
Lubbock Highway Ph. 573-9169

McALISTER TRANSFER & STORAGE
Jeral Beard — Dial 573-6337

SNYDER RADIATOR SERVICE
Cleaning Repairing Recoring
Frank D. Stephenson
"The Radiator Man"
1105 Ave. T Phone 573-7131

Competent Registered Pharmacist To Serve You
SNYDER DRUGS
Big Spring Hwy Ph. 573-5333