YOUR FREEDOM NEWSPAPER

You cannot help the wage earner by pulling down the wage payer.
—Abraham Lincoln

The Pampa Daily News

Serving The Top O' Texas 53 Years

VOL. 29 — NO. 200 | CIRCULATION CERTIFIED BY ABC AUDIT | THE PAMPA DAILY NEWS, THURSDAY, NOVEMBER 17, 1960 | (20 PAGES TODAY) | Week Days 5c Sundays 15c

WEATHER

TOP O' TEXAS — Partly cloudy through Friday. A little warmer tonight. Low tonight 42. High Friday 72.

Violence Flares Up In New Orleans

End Is Sudden

Clark Gable Succumbs

By VERNON SCOTT
UPI Hollywood Correspondent

HOLLYWOOD (UPI) — "King" Clark Gable, the he-man actor with the engaging smile and big ears, died Wednesday night of a heart attack several months before the event he most looked forward to in life—the birth of his first child.

Death came 10 days after the 59-year-old reigning star of movies for 30 years was taken to Hollywood Presbyterian Hospital with his first seizure, and only seconds before his expectant wife could reach his bedside.

Mrs. Kay Gable, 42, the fifth wife of the movie star who first gained world acclaim with his role as Rhett Butler in "Gone With the Wind," is expecting his child in March. She was staying in a room across the hall, having moved in the hospital the same day he was admitted—a week ago Sunday.

Mrs. Gable suffers from a heart ailment. Her physician expressed concern about the effects the strain of her grief would have on her.

Gable died without uttering a word. Only minutes earlier he had been chatting happily with a nurse.

There was oxygen by his bedside and doctors available. But attempts to revive the fabulously successful movie star of three decades were futile.

He had dinner four hours earlier with his wife and appeared in good spirits and doctors and Gable himself believed he was on the road to recovery.

"He was planning for tomorrow," said his good friend, Howard Strickling, vice president at MGM.

"It was his best day," Strickling added.

Only the day after Gable finished his last movie role in "The Misfits" with Marilyn Monroe on Nov. 4, Gable told a reporter of his emotions at being an expectant father.

"This is a dividend that has come to me late in life," Gable said. "I'm going to take off now and rest. When the baby is born I want to be there."

The next day he suffered the first seizure. It came at his suburban Encino mansion in San Fernando Valley.

The news of Gable's death brought tearful, stunned reaction from actors and others around the world. The hospital telephone switchboard was overloaded with calls from across the United States and from Europe.

One of those calling was Gary Cooper. Another was veteran director John Huston who cried on the telephone and said, "Tell Kay if she needs me I'll be right here (at his hotel)."

Mrs. Gable, former wife of sugar heir Adolph Spreckels II, was not given sedatives because of her heart ailment.

She remained at the hospital for less than two hours. Then she went down a backstairway to elude reporters and seclude herself in her home.

Her brother, Vince Williams, a TV announcer, and Gable's manager, George Chasen, were with her besides her maid and pediatrician, Dr. Richard Clark.

Born in Cadiz, Ohio, on Feb. 1, 1901, Gable's film career included an Academy Award-winning performance in "It Happened One Night" in 1934 and tremendous success in such other movies as "Mutiny on the Bounty."

His matrimonial record of five wives, like his many mediocre movies, was seldom criticized because of his friendly, honest manner and clean, healthy hemanlieness.

The world mourned with him in 1942 when his beloved third wife, Carole Lombard, died in a plane crash on her return to Hollywood from a war bond rally.

Gable was known in Hollywood circles as a loner. Despite his brash movie roles and leonine appearance, the mustachioed actor was a bashful man who was nervous in crowds.

On screen, he made females swoon in the days before anyone ever heard of bobby-soxers. He once said he had received 5,000 marriage proposals by mail.

"They almost always enclose a picture," he said. "And let me tell you, the toughest job a man ever had is saying 'no'—politely—to 5,000 women."

The actor was born the son of William Gable, an oil field worker, and Adeline Hershelman, a

(See GABLE, Page 4)

California Vote Goes To Nixon

SACRAMENTO, Calif. (UPI)—Republicans claimed California for Richard M. Nixon today on the strength of a last-minute surge of absentee ballots that wiped out a 35,000-vote lead once held by President-elect Kennedy.

With only a few thousand votes remaining to be counted out of a total of more than 6.4 million cast, Nixon's lead was so slim the final results may depend on an official canvass and certification due by mid-December from the secretary of state's office.

If Nixon finally is awarded California's 32 electoral votes, it will have no bearing on Kennedy's election. But jubilant Republicans hailed Nixon's last-minute comeback as further proof he cannot be overlooked as a presidential prospect in 1964 and possibly a candidate for governor in his home state in 1962.

The loss of California would cut Kennedy's electoral vote total to 300—31 more than the majority of 269 needed for election. The electoral votes will be cast in the 50 state capitals Dec. 15.

In the nationwide popular vote, with more than 99 per cent of the

(See NIXON, Page 4)

PROTESTER ARRESTED — A policeman grapples with a woman who attempted to take away his billy club near the New Orleans city hall. The woman was in a crowd that marched on city hall in protest against integration of New Orleans schools. The woman was arrested and escorted from the area. (NEA Telephoto)

Schools Mixing Stirs Bitter Racial Brawls

By JOHN G. WARNER
United Press International

NEW ORLEANS (UPI) — Tension mounted around two newly - integrated elementary schools today after police arrested nearly 200 persons in a wild night of racial violence.

Carloads of Negroes roamed the streets of the city, shooting wildly at white pedestrians, and an explosive airplane rocket was hurled on the lawn of a white family from a speeding car.

About 15 persons were injured in beatings and stabbings during the night. One white man was shot in the hand by a gang of Negro youths before nightfall.

Police deactivated the airplane rocket before it could explode. Crosses were burned in at least two sections of the city, one by whites and the other by Negroes.

Police reported arresting 250 persons since Wedneday's wild rioting in downtown New Orleans, 191 during the night. A total of 194 were arrested for loitering and 29 for carrying concealed weapons. Most of those arrested during the night were Negroes.

Pedestrians were forced to dash into shop doorways when a car carrying three Negroes careened through downtown streets. Police said shots were fired from the car before it overturned. One of the passengers was arrested.

A Negro women was arrested for possessing a machete. A group of white boys carrying bottles of gasoline also were taken into cus-

NEW ORLEANS (UPI) — Orleans School Board, faced with white boycotts and declining attendance, today asked Federal Judge J. Skelly Wright to vacate his integration order and let the board go back to segregated schools.

tody. A Negro with a knife slash across his chest said his attacker was a white youth.

Police armed with riot clubs Wednesday kept surging white crowds from entering City Hall. The crowds, including many teenagers who walked out of their high school classes to demonstrate against racial integration, chanted "we want the mayor."

Police were forced to call on the fire department for assistance. The firemen doused the demonstrators with water to force them to disperse.

Negroes were stoned in cars and buses after the white youths were spattered by the stinging fire hosing.

The rioting, which hospitalized 24 whites and Negroes, apparently

(See VIOLENCE, Page 4)

Kennedy, Johnson Hunt Deer

JOHNSON CITY, Tex. (UPI) — President-elect John F. Kennedy and his running mate, Sen. Lyndon B. Johnson, went deer hunting today in the rugged hills around Johnson's Central Texas ranch, leaving until later in the day a continuation of sessions to map plans for their new administration.

The two Democratic leaders left the ranch by automobile about 7:30 a. m. after an early morning breakfast. They were accompanied by two of Kennedy's associates, Kenneth O'Donnell, his special assistant and Rep. Torbett MacDonald, D-Mass.

The hunting party left rainy, overcast weather with thunder and lightning in the hills ringing the ranch. Members of the ranch staff said the men probably would do their shooting in an area 15 or 20 miles from the ranch. The deer and wild turkey season opened in Texas Wednesday.

Kennedy and Johnson's meeting was the first since the election. Kennedy arriving Wednesday night by chartered jet airliner from Palm Beach, Fla., his vacation headquarters.

They planned to spend the rest of the day, after the hunt, in conference, either in Johnson's 100-year-old white home or motoring around the ranch together.

Many Dependents Are Ordered Home As U.S. Slashes Overseas Spending

WASHINGTON (UPI) — The United States sought today to slow the flight of dollars and gold abroad by drastically cutting its foreign spending and reducing the number of servicemen's families overseas.

A seven-point program, announced by President Eisenhower, was expected to cut U.S. spending in foreign countries by slightly more than $1 billion a year, substantially improving the problem of America's international payments deficit.

Eisenhower summoned his top advisers to a meeting of the National Security Council today at the vacation White House in Augusta, Ga., to discuss ways of putting the program into effect.

In addition to reducing the number of servicemen's dependents abroad from 484,000 to 200,000, the plan bars the purchase of foreign goods by military post exchanges, orders foreign aid administrators to "buy American" and seeks new ways to increase American exports.

Eisenhower announced the program Wednesday at a hastily called news conference in Augusta. The U.S. international payments deficit means, in simple terms, that this country is spending more overseas than it is making overseas. This deficit has been steadily draining U.S. gold reserves, is likely to exceed $3 billion this year.

Defense and Treasury department spokesman doubted the measures would significantly damage the economies of oreign countries, even those of West Germany and Japan where the impact will be greatest.

Military sources expressed fear the curb on servicemen's families abroad would hurt morale, although Defense Secretary Thomas S. Gates said he did not think the order would harm the spirit of American troops overseas.

In announcing the order, Eisenhower said, "Of course, it's a most unhappy occasion." He said servicemen's tours of duty overseas might be shortened to compensate for the absence of their families.

Defense Department officials said the 284,000 reduction in dependents would be accomplished gradually, mostly by stopping the movement of families abroad rather than by bringing back wives and children immediately.

The normal return of families at the end of servicemen's overseas tours eventually would reduce the number of dependents abroad to the 200,000 limit. Eisenhower ordered a 15,000-per-month rate of reduction.

In 1952, U.S. gold resrves stood at $23,350,000,000. The latest Treasury figure, reflecting the drain in gold over the past eight years, set the reserve figure at $18.1 billion. This was down $1.5 billion from a year ago.

Let us show you how to get more miles from your tires. Our address is 411 S. Cuyler. Pampa Safety Lane, MO 5-5771. Adv.

MORE CASH FOR YOUTH CENTER — Epsilon Sigma Alpha Sorority this morning presented to the Pampa Youth and Community Center, a check for $250, which represents proceeds derived from the sorority's sponsorship of the Jeanne Willingham Dance Revue held last Spring and which brings the sorority's contribution to the Youth Center to $500. Dr. J. R. Donaldson, president, accepted the check for the Center from Mrs. Parks Brumley, ESA welfare chairman. (Daily News Photo)

U.S. Lifts Tariff Bar On Poland

AUGUSTA, Ga. (UPI) — President Eisenhower today ended U.S. tariff discrimination against Poland in a move obviously intended to drive a wedge between Polish Communists and the Soviets.

He directed that the "most-favored-nation" clause of the Trade Agreements Act of 1951 be reapplied to Poland starting Dec. 16, after an eight-year lapse.

This means that tariffs on Polish imports covered by trade agreements will be at least as favorable as the duties on imports from other nations.

"The termination of the 1952 suspension of such treatment represents a further advance in the development of economic relations between the United States and Poland," the White House said in accouncing the action.

The tariff reductions would not affect Polish canned ham, which accounted for $21.9 million of Poland's exports to this country in 1959, valued at $31.7 million. Lower duties would apply to Christmas tree ornaments, wire, nails, casein, poppyseed, and calf hides, the White House said.

Churchill's Doctors Are Not Worried

LONDON (UPI)—Sir Winston Churchill may have to spend his 86th birthday in a sickbed but except for his age the doctors were not too worried about the broken bone in his back.

Britain's elder statesman was reported to be suffering some pain and discomfort but still maintaining his cheerful mood.

He was being treated at his Hyde Park Gate home in London's fashionable West End where he slipped on a rug and injured his back Tuesday.

Sir Winston's secretary said today the statesman had "a very good night and is resting in bed."

Churchill, who will be 86 Nov. 30, is no stranger to illness. He has beaten it in one form or another since a bout with pneumonia at the age of eight.

If it comes from a hardware store, we have it. Lewis Hdwe. Adv.

Mayor Explains Water Project

The first of three "town hall" meetings on the Canadian River Dam project was held this morning at the Coronado Inn and heard Mayor Ed Myatt assure the small group present that no levy of taxes can ever be made against property owners to pay off the Authority's debt obligation.

Explaining that the repayment of the $92,960,000 loan from the federal government will be derived entirely from water sales, the mayor stressed the point that this amount was in no way a gift or a grant; that it was, rather, a regular loan at 2.632 per cent interest, repayable over a fifty year period. The mayor further pointed out that at the end of this period, the Authority, and its member cities, will have unencumbered ownership of the project.

In elaborating on the relationship of the Authority to the federal government, Myatt stated emphatically that there would be no federal control or regulation of any kind since the government was just the lending agent.

The speaker further said that the city officials looked upon this election as one of the most crucial in Pampa's history for approval of the project by the voters this Tuesday is the only way an economical and adequate water supply can be assured the city. "To continue indefinitely depending on the exploitation of underground reserves is both impractical and will be extremely expensive in the years ahead," the mayor stated.

Stressing his view of the gravity of the situation, Myatt said there was little question but that in the not too distant future, water would cost considerable more than the Authority's 13.52 cents per thousand gallons if we continue depending on underground reserves.

Fred Neslage explained the potential that might be realized from the Authority's sale of water for secondary oil recovery projects in the old Panhandle oil field. "Not only would these sales give added revenue to the Authority, and hence reduce the water costs for the member cities, but also help assure the economic future of the area by the vast amounts of oil that could be recovered over the years by water injection."

City manager John Koontz told the gathering of the increase in water meters in Pampa the last eleven years; from 4,900 in 1949 to 7,994 in 1960. Explaining the magnitude of increased water consumption, Koontz said that the city could easily be faced with a serious water supply problem if the voters failed to approve the issue Tuesday, urging those present to give a "yes" vote to both issues on the ballot: the approval of a contract between the Authority and the federal government for the loan of funds and the approval of the contract between the City of Pampa and the Authority itself.

Another "Town Hall" meeting is scheduled at 7:30 o'clock tonight in the Southwestern Public Service Co. auditorium and a third is slated a 10 a.m. tomorrow in I.O.O.F. Hall on W. Brown St. The public is invited.

Moving is fun with Bruce and sons. MO 4-6887. Adv.

Known Sex Offender Admits Murder Of Three Chicago Matrons In Park

OTTAWA, Ill. (UPI)—A muscular outdoorsman with a record of sex offenses today confessed he beat to death three Chicago matrons in a lonely, snow-covered canyon in nearby Starved Rock State Park last March.

The state's attorney's office said Chester Otto Weger, 23, a former bus boy at the park, calmly admitted the triple killings at 1:45 a.m. after several hours of questioning.

Authorities said he showed "no remorse and a complete lack of emotion" as he told them how he killed Mrs. Frances Murphy, 47, Mrs. Lillian Oetting, 50, and Mrs. Mildred Lindquist, 50, all wives of prominent Chicago business and civic leaders.

LaSalle County State's Atty. Harland Warren said he would take Weger to the park for a reenactment of the crime. A special session of the grand jury was called for this afternoon to consider indictments.

Weger, a short but muscular blond father of two, was charged early today with 11 crimes, including the three killings in Starved Rock. They included raping a 17-year-old girl, robbery, and assault with a deadly weapon.

In his oral confession, Weger said he met the three women while out on an afternoon break from his bus boy job in the park lodge. He said he told the women he intended to rob them and a struggle began.

Weger, who described the killings as a "robbery that got out of hand," said he dragged two of the women to a tree and tied them to it. He said when Mrs. Murphy continued to fight back, he hit her with a tree branch and then beat the other two women.

He told police Mrs. Murphy regained consciousness for a time and he struck her again. He then carried the women into a canyon cave about 200 yards away. He said he took them into the cave because he heard a plane overhead and wanted to get them out of sight.

He laid the bodies in a neat row, he said, and then searched their purses for money. He neglected to take the jewelry and rings they were wearing, however.

Sheriff Ray Eutsey said Weger, who now works as a painter in the little nearby community of LaSalle, went back to the lodge after the killings and worked as if nothing had happened.

The sheriff said, however, that Weger had long been a suspect in the case, and had been questioned several times and given two lie detector tests with inconclusive results.

The sheriff said the decision to arrest him was made "after much deliberation as to time and gathering of evidence."

The three women disappeared March 14 while on a winter hiking trip in the picturesque park, one of the most beautiful in Illinois. Two days later, their bodies were found lying side by side in the cave.

Bank Robber Caught At San Antonio

SAN ANTONIO (UPI)—The FBI in San Antonio said they have captured Lawrence C. Pope, 42, the former bank president who robbed two Texas banks and took obscene pictures of some of the bank employes.

Pope is wanted for robbing a bank at Schulenburg, Tex., last Saturday, and the bank at Thornton, Tex., the Saturday before. During both robberies he forced female employes to partially disrobe and pose for lewd photographs.

The FBI said its agent arrested Pope in a motel on the northeast outskirts of San Antonio. He offered no resistance and was not armed, the FBI said. The FBI was notified after a motel keeper recognized him from newspaper photos.

Pope escaped with $1,744 from the First State Bank at Thornton, and took $4,880 and some $11,000 in government bonds from the Farmers State Bank at Schulenburg.

Club Profits Will Go Toward Cemetery Fence

LEFORS (Spl) — Lefors Lions Club has labeled profits from its recent turkey shoot for fencing of the local cemetery.

Promoters of two club activities were cited during the recent meeting—Aubrey Carlton for his direction of the turkey shoot, and Ray Degray, Jack Thacker, Walter Elloitt and George Duncan for their construction of storage cabinets in the Civic Center.

A barbecued chicken dinner and a musical program presented by a Pampa quartet composed of Larkin Miller, Jimmy Barrow, Robert Miller and Elmo F. Hudgins, were the highlights of the meeting.

Members present included:

Bill Teel, Bob Bright, J. R. Sparkman, John Archer, Edrl Atkinson, Boyd Beck, Fred Blackwell, J. P. Bussell, Carlton, Arlie Carpenter, A. T. Cobb, W. R. Combs, Degray, Duncan, Elliott, C. H. Gustin, Jerry Jacobs, R. E. McDonald, G. N. Mounger, D. T. Pleil, Charles Roberts, David Robinson, J. E. Sparkman, Jeff Stuoblefield, Raymond Jordon, Alex Swenn, Thacker, B. D. Vaughn, J. W. Walls, Bill Watson, Carl Barber and Jack Pool.

At this time of year, many landlords and tenants are thinking about farm rental arrangements for 1960. While some operate from year to year on the basis of verbal agreements regulated largely by local custome, written leases are better and may save disagreement and hard feelings between the parties.

Farming is a business and should be conducted in a business like manner for best success. Rental contracts involve a full year's work by the tenant and possibly thousands of dollars for both parties. A few dollars spent on a properly drawn lease is good business economy.

A farm lease is not a simple paper. Printed lease forms often turn out to be traps if not understood, or if not properly executed. A farmer-tenant contract is intricate and of such importance to both parties concerned that amateur draftsmanship is risky.

Fixing of cash rent or designating the length of term are relatively simple. Yet, even in these matters, ambiguity or incompleteness can cause bitter disputes and expensive lawsuites.

A loosely drawn property description may have consequences entirely unintended by either landlord or tenant. Where rent is to be based on acreage, an accurate description is doubly important.

In addition, there are legal rules to substitute for some ommissions in written leases. For example, a holdover by the tenant may automatically renew the contract if the lease is silent on the subject. It is as important to know the results of omissions as to know the courts' interpretation of the language used.

There are many matters which should be covered by a properly drawn lease. For instance, if a tenant is to farm on a share basis, care should be taken to define what expenses are to be paid by the parties as well as what shares are to be taken out. A lease should cover such things as who is to make repairs, what land is to be cropped, whether the tenant can cut timber, whether loss of a building by fire or other cause frees the tenant, or whether the landlord must accept a sub-tenant.

One great cause of difficulty with leases is blind faith on the part of the persons involved that all differences of opinion can be worked out. Poor memories as to verbal agreements can cause disputes between persons even though they are both honest and generous.

Many of the possibilities that should be covered by a properly drawn lease will not occur to inexperienced persons. The renting of land deserves a written contract, and it is a contract too important to be entrusted to anyone other than an expert.

(This newsfeature, prepared by the State Bar of Texas, is written to inform—not to advise. No person should ever apply or interpret any law without the aid of an attorney who is fully advised concerning the facts involved, because a slight variance in facts may change the application of the law.)

Thanksgiving Foods at FURR'S

YOU SAVE ON EVERY ITEM WHEN YOU SHOP AT FURR'S

GROUND BEEF 4 lb. pkg. $1.00

STEAK Sirloin Baby Beef lb. 69c lb.

CHUCK ROAST Baby Beef lb. 39c

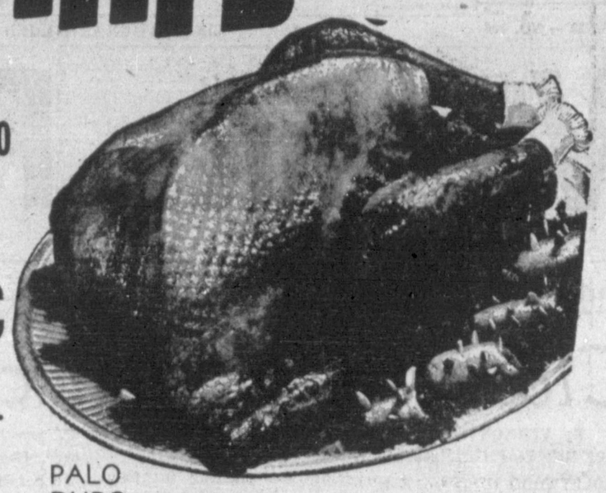

PALO DURO YOUNG TOM TURKEYS lb. 43¢

SPINACH ELNA NO. 303 CAN 10c

PUMPKIN FOOD CLUB NO. 303 CAN 10c

TISSUE SCOTT'S ROLL 10c

Green Beans ELNA, CUT NO. 303 CAN 10c

Pinto Beans 4-LB. CELLO BAG 43c

TISSUE BABY SOFT 400 COUNT 19c

SHORTENING MRS. TUCKER'S 3-LB. CAN 55c

MELLORINE DARTMOUTH ASSORTED FLAVORS ½ GALLON 33c

SAVE AT FURR'S BECAUSE PRICES ARE LOWER!

SAVE Valuable Frontier Stamps REDEEM THEM SOON FOR BEAUTIFUL AN PRACTICAL CHRISTMAS GIFTS!!

FRUIT MIX ELNA NO. 303 CAN 15c

COFFEE Folger's 2 lb. can $1.27

WE RESERVE THE RIGHT TO LIMIT QUANTITIES

TUNA HI-NOTE, CAN 12½c

OLEO ELNA, IN QUARTERS 12½c

DOG FOOD SCRAPPY, TALL CAN 4 FOR 25c

PEARS GAYLORD, NO. 2½ CAN 29c

CORN Dartmouth Fresh Frozen Whole Kernal, 10-oz. pkg. 12½c

—THE FINEST-N-FRESHEST FRUIT & VEGETABLES—

Oranges TEXAS SWEET AND FULL OF JUICE LB. 15c

Tomatoes CALIFORNIA FRESH, FIRM RIPE LB. 19c

CLOSED SUNDAY

FURR'S SUPER MARKETS

"What do you mean, a nap for my own good? You just want an hour's peace!"

Walter Rogers Reports

Election Method Due Discussion

On November 8, 1960 the people of the United States exercised their right of franchise; a right enjoyed by very few people throughout the world; a right indispensable to the preservation of a government by law rather than by man; a right, the proper exercise of which is the keystone of democracy.

The result of the exercise of that right by well over 60 million Americans is indicative of many things. Pollsters, lawyers, editorial writers, columnists, political experts, and others will be analyzing that vote for many months and years to come. These analyses will produce as many meanings attributed to the votes and the voters as the number of people who undertake to treat the subject. Many will say that the system in this country is wrong, that it is unfair, that it does not permit the true reflection of the feeling of the majority of the people. Others will say that the system should be retained as the most perfect system yet devised by man. The electoral college method of electing a president has been under fire for a long time. Many attempts have been made to change it, but none have been successful. No doubt other attempts will be made in the future, near and far, but I seriously doubt that the system will be changed until there is definite proof that an alternative is better.

I would like to submit my feeling as to the real meaning of what happened on November 8, 1960. In my opinion the most significant fact was the closeness of the election, regardless of who won. It reflected the wealth of strength in the democratic process and it contained a mandate from the people to the elected officials that should and must be honored. The people said, in effect, that they want a balanced, sound, and honest government, free of extremist policies in either the direction of statism or monopolism, properly tempered so that the fullest strength can be realized. The people of this country from all walks of life; the farmer, the laborer, the professional, the housewife, the corporate representative, the butcher, the baker, and the candlestick maker, all spoke to make up the one voice that constituted the voice of the people. To all who would hear, that voice had the same clear, rich tones of the voice in 1787 that said to the world:

"We the People of the United States, in Order to form a more perfect Union, establish Justice, insure domestic Tranquility, provide for the common defence, promote the general Welfare, and secure the Blessings of liberty to ourselves and our Posterity, do ordain and establish this CONSTITUTION for the United States of America."

With that preamble, the Constitution of the United States of America, one of the greatest documents ever struck off by the hand of man, was commenced. The people of this country in this election have truly evidenced that we are jealous of our rights and liberties, and that those entrusted with them will be held to full account.

Our government, like a fine watch, is made up of many, many parts, without any single one of which an imbalance could be created; but with all of which performing the service for which they were designed, true balance is attained. Our government and our philosophy will survive, so long as none of us forgets the presence and necessity of others.

Walter Rogers
Member of Congress
18th District of Texas

Foreign Commentary

By PHIL NEWSOM
UPI Foreign Editor

Current unrest in Southeast Asia illustrates one of the ever-present, natural risks facing those responsible for U.S. foreign policy.

South Viet Nam President Ngo Dinh Diem apparently has weathered an army revolt against his iron-fisted regime. But the 3,000 paratroopers who rebelled and held the streets of Saigon temporarily, brought to the surface underlying unrest against his government which has been ardently supported by the United States.

In neighboring Laos, in which the United States also has a heavy stake, three factions battle for national control.

Between them, South Viet Nam and Laos have received in the neighborhood of $2 billion in U.S aid. Their armies have been supported, supplied and paid by the United States.

Should either or both eventually fall to communism, their loss not only would be a heavy blow to the Southeast Asia Treaty Organization, of which the United States is a founding member, but would also vastly increase the dangers to the rest of Southeast Asia.

A major risk facing U.S. policy planners is the danger of damnation by association.

This support of an Ngo Dinh Diem for the sake of a fleeting stability in the face of militant world communism, might simply result later in his sins being visited upon the United States.

It is not an unheard of position. In Cuba, Fidel Castro rallies anti-U.S. support with the cry that it supported the dictatorship of Fulgencio Batista.

U.S. silence on the revolt in Algeria leads to the charge that it supports colonialism in Africa.

U.S. association in the Baghdad Pact with deposed King Faisal of Iraq helped Nasser crystalize anti-U.S. sentiment in the Mideast.

In South Viet Nam, for better or for worse, the United States is linked with Diem who is militantly anti-Communist and who, so far, appears to have the backing of most of the army.

On the grounds that the Communist threat requires it, Diem's is a one-man rule.

Members of his own family occupy top government positions and favoritism is charged in the matter of army promotions.

A manifesto drawn up by a group of anti-Communist leaders six months ago charged that he had "only oppressed the people, not protected them from communism."

Original manuscript of the diary of Samuel Pepys, in six volumes, is at Magdalene College, Cambridge, England.

Gobble up these SAVINGS!

COMPARE OUR PRICES WITH OTHERS
PAMPA'S LOWEST MEAT PRICES!

U.S.D.A. Grade "A"
Fryers lb. 25c

Heavy Grain Fed Mature Beef! U.S.D.A. Graded And Inspected

Chuck Roast lb. 39¢
Arm Roast lb. 43¢
Sirloin Steak lb. 69¢
Round Steak lb 79¢
FRESH GROUND Beef 3 lbs. 89¢
Club Steak lb. 69¢

HAMS Half or Whole
Panhandle or WRIGHTS DELIGHT SUGAR CURED lb. 43c

SHORTENING BAKERITE 3 lb. can 55c
MIRACLE WHIP SALAD DRESSING qt. 49c
KING OR REGULAR SIZE COCA-COLA 6 BOTTLE CARTON PLUS DEP. 29c
HI-C 46 OZ. CAN ORANGEADE 25c

FLOUR Light Crust 5 lb bag 39c
COFFEE MAXWELL HOUSE 10c OFF LABEL lb. 59c
FRESH COUNTRY PULLETT EGGS Doz. 39c
KOTEX Pkg. Of 12, Reg. or Super 35c

WHITE SWAN FANCY WHOLE OR STRAINED, LARGE 16 OZ. CAN
Cranberry Sauce WHY PAY MORE? 17c

MELLORINE Lanes 1/2 Gallon 33¢

BANANAS SOUTH AMERICAN GOLDEN lb. 10c

Cal Ripe PEACHES No. 2½ can 25c
Del Monte Cut Green Beans 303 can 23c
Concho 303 Can White Corn 3 for 39c
Concho sour or Dill Pickles full qt. 23c
Myco 8 oz can Fancy Oysters 39c
Redwood spiced 12 oz. can Luncheon Meat 3 for 1.00
Sellwell Potted Meats 3 cans 29c
12 oz. pkg. 3-Minute Quick Oats 17c

BUY NOW FOR YOUR Thanksgiving NEEDS

BREAD BUTTERMILK OR MEAD'S Special 1½ Lb. LOAF 19c
TISSUE Kim Facial Large 400 Count Pkg. 19c

Colo. Red Rome APPLES 2 lbs. 29¢
New Crop Paper Shell Pecans or Walnuts lb. 59¢
Calif., Pascal CELERY stalk 15¢
New Crop Fresh Cranberries pkg. 19¢

PRESTONE ANTI-FREEZE $1.69 Gal. WHY PAY MORE? THE ORIGINAL!

BUDDY'S SUPER MARKETS
OPEN 7 DAYS A WEEK—7:30 A.M. to 9 P.M. Sunday 7:30 to 8:00
WE RESERVE THE RIGHT TO LIMIT QUANTITIES

COLORADO ALL PURPOSE Red Potatoes 25 lb. Bag 69c

They'll Do It Every Time — By Jimmy Hatlo

Mainly -- -- About People --

* Indicates Paid Advertising

Collectors of antique guns and coins will have a gun and coin show in the National Guard Armory from 8 a.m. until 6 p.m. Sunday. The displays will be set up by the various gun and coin clubs in the city.

Bob Becker of Pampa is doing graduate work at the University of Virginia, Charlottesville. He is a graduate of Hardin-Simmons University Abilene.

Dr. Berry Berryman, son of the L. H. Berrymans of Lefors, is now associated with Beeville veterinarian Dr. Scott E. McNeill Jr. Dr. Berryman gained his degree from Texas A&M earlier this year.

Boy Scout Troop 113 will have rummage sale, Saturday 19th, at the VFW Hall.*

Christmas Gifts for him. Tools, Electric Drills, $14.95. Home Builders Supply, 312 W. Foster.*

Best cut to order steaks in town at Jay's Grocery & Market, 915 W. Wilks, along with every day low prices on groceries. Double Buccaneer stamps on Wednesday with the purchase of $2.50 or more.*

Lay away now for Christmas. Double S & H Green Stamps on cash and lay away thru November. $15 Transistor radio for only $5.98 with $25 purchase or lay-away. B & D Toyland, Ballard at Browning.*

Oddfellows Game Night, originally planned for Saturday Night, has been postponed until Dec. 10.

You may find that special gift at Vantines if you hurry down to make your selection now. 615 W. Foster . . . . Free Parking.*

Mr. and Mrs. John Dunn of Woodward, Okla., Mr. and Mrs. J. B. Deer of Amarillo were among the out-of-town guests, who attended the opening of the new club rooms in the Pampa Country Club last evening.

Knabe Piano, poloroid camera. 119 S. Starkweather. MO 4-7613.*

● Nixon

(Continued From Page 1)

votes tallied, it appeared that neither Kennedy nor Nixon had won an absolute majority. Kennedy was leading Nixon by 247,579 out of 67,989,594 votes counted, but he had only 49.87 per cent of the total vote. Nixon had 49.50 per cent, and others 0.63 per cent.

A UPI tally lacking only about 20,000 absentee votes but including a semiofficial final count from heavily populated Los Angeles County gave Nixon 3,223,059, Kennedy 3,209,567. Nixon's lead was 13,492.

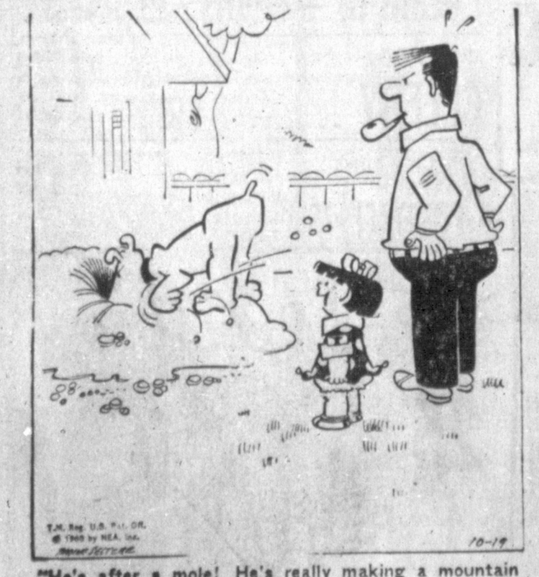

"He's after a mole! He's really making a mountain out of a molehill!"

Clark Gable Dies

(Continued From Page 1)

farm girl, who died when Clark was one year old.

He had no survivors besides his wife, Kay.

When he was 15, Gable took a job in a rubber factory in Dayton, Ohio, and there he saw his first play, "The Bird of Paradise."

He was stage-struck at once. He gave up his night course in medicine at the University of Akron and got a job as a call-boy in the theater, at no salary.

He slept in the wings and ate with the money the actors tipped him.

He was doing walk-on parts when he was called home because his stepmother was dying. After her death, Gable and his father went to the Oklahoma oil fields to work. His father died seven years ago.

Against his father's wishes, Gable left the oil fields after two years to take a $10-a-week job with a stock theater company, which folded in Butte, Mont., on a sub-zero night in 1922.

In 1924, Gable repaired a wire at the Little Theater in Portland. There he met the stage director, Miss Josephine Dillon, who hired him and later helped him join the Forest Taylor Stock Co.

A Broadway actress who was several years his senior, she tutored Gable. When she returned to her Los Angeles home, Gable followed and they were married on Dec. 13, 1924.

Gable tried pictures but made no progress. He did a bit in "The Great Diamond Robbery" for Twentieth Century-Fox in 1925. He next took to the road in Jane Cowl's "Romeo and Juliet" as a spear-carrying soldier. He attracted some attention as Sergeant Quirt in "What Price Glory?"

After months in stock companies, he tackled New York, but the Great White Way withstood his invasion. Touring separately, he and Josephine drifted apart, and she obtained a divorce on April 1, 1930.

A month later he returned to Los Angeles and was a hit as "Killer" Mears in "The Last Mile." Pathe offered him the part of a cowboy in "The Painted Desert," and later he signed a two-year contract with MGM at $350 a week.

Later, he would earn 20 times that much in a week.

On March 31, 1931, he married Mrs. Rhea Langham, a wealthy Texas widow who was 11 years his senior. They separated in 1935, and she got a Las Vegas divorce on March 7, 1939.

Meanwhile, he was skyrocketing as a star. He appeared with Jean Harlow, Greta Garbo and other leading sirens of the screen.

He was among the first 10 money-makers at the boxoffice for 10 years before World War II. He was No. 1 on the list from 1936 to 1938, and his 41 pictures grossed more than 63 million dollars.

In addition to "Mutiny on the Bounty" and "Gone With the Wind," his films included "Red Dust," "Night Flight," "Man—in White," "Too Hot to Handle" and "Honky Tonk."

In 1939, Gable married Miss Lombard, former wife of William Powell. It turned out to be the great love of Gable's life. The striking couple was one of Hollywood's happiest for three years.

Then, on Jan. 16, 1942, Miss Lombard and 21 other persons perished in the crash of a Trans World Airlines skyliner into the face of Table Rock Mountain near Las Vegas, Nev.

Gable never quite got over the loss of Miss Lombard. They were pals as well as lovers—had gone hunting in Mexico and shot quail in South Dakota together.

Seven months after Miss Lombard's death, Gable who had lived almost entirely in seclusion, joined the Army as a private. He rose to the rank of major and flew many combat missions from bases in England before being discharged.

In 1949, Gable took his fourth plunge in marriage — a plunge that took friends by surprise. He eloped with Douglas Fairbanks Sr.'s widow, Lady Sylvia Ashley. It didn't last very long. The divorce was made final in 1952.

Gable wed his fifth wife, blonde actress Kay Williams, in July, 1955, climaxing a 13-year old friendship between the actor and Miss Williams.

When he married Miss Williams, he acquired two stepchildren, Joan and Adolph, by the actress' former husband.

Rocket Weapons Discovered Lost

MARIETTA, Ga. (UPI) — Two loaded rocket warheads and a rocket motor are missing from a area for dangerous weapons at fenced but unguarded storage area for dangerous weapons at Dobbins Air Force Base here, and the Air Force believes the thieves may have been two small boys.

The Air Force had no explanation of how the boys broke into two buildings surrounded by a high fence. But the FBI, called into the case immediately, said footprints of two children wearing tennis shoes and paw prints of "a large dog" were found inside the compound.

PRISON HIRES HYPNOTIST

PARCHMAN, Miss. (UPI)—Dr. E. J. Matranga, a chiropodist and hypnotist, has been hired by the state prison here to use hypnosis to help rehabilitate prisoners.

Damaged Tower Prompts Rescue

BEDFORD, Mass. (UPI) — The Air Force said today it evacuated all but a minimum number of personnel from a Texas Tower radar station 80 miles off the New Jersey coast because the underwater foundation was damaged.

The men were taken off Wednesday after deep-sea divers discovered the underwater bracing was damaged, evidently in Hurricane Donna. Normally the tower has a complement of 100 men.

The early warning radar station will continue to operate with a skeleton crew until repairs to the under structure can be made.

The station, Texas Tower Foxtrot, is one of three offshore radar outposts located in shoal water 80 to 100 miles off the east coast. They are called Texas Towers because their construction is much the same as that of offshore oil drilling rigs.

'Loaded' Medicine Interrupts Trial

LAREDO, Tex. (UPI)—Judge E. James Kazen had to postpone the burglary trial of Lopez Aguilar because of Aguilar's cough medication.

He was tipsy when he arrived in court Wednesday. Sheriff Porfiro L. Flores explained Aguilar had guzzled the whole two-ounce bottle of cough syrup, and it contained 35 per cent alcohol.

Kazen told the sheriff to take Aguilar back to jail, and from now on make sure he takes just one teaspoonful every four hours, like the doctor prescribed.

Mexico Receiving Cuban Pamphlets

MEXICO CITY (UPI)—The Cuban Revolutionary Front, an anti-Castro organization, says "subversive and Communist propaganda originated in Cuba is being sent to Mexico in diplomatic pouches and parcels addressed to commercial firms."

A spokesman said Red propaganda includes a pamphlet on how to wage guerrilla war by former Republican Spanish Army Commander Bayo." Anti-Mexico literature has also been sent to Cuban diplomats here, the front said.

Amorous Driver Taken For Ride

MILWAUKEE, Wis. (UPI)—Jerome Lesperence, 23, was so taken with a young lady he saw aboard a bus that it cost him $10.

Lesperence pulled his car alongside the bus, tooted his horn and beckoned the young lady to join him.

When the lady, Mrs. Joyce Cesar, 24, got off after about a mile, Lesperence stopped her and asked for her address.

He was then arrested by police who had been tipped off by the bus driver, who happened to be Mrs. Cesar's husband.

Lesperence paid the $10 fine for "mashing auto involved."

Cuba's Jurists Refuse To Act

HAVANA (UPI) — Two thirds of the members of Premier Fidel Castro's hand-picked Supreme Court were in hiding today, trying to avoid the necessity of branding two refugee fellow justices as "traitors."

Only 10 of the court's 30 members had signed a government-sponsored "joint declaration" denouncing Chief Justice Emilio Menendez and Associate Justice Jose Morell Romero, who sought asylum in embassies here Tuesday.

The 20 others could not be located immediately, although there was no indication any of them had sought to leave the country.

Cheap Postage

WASHINGTON (UPI)—Defense Secretary Thomas S. Gates Jr. has received a letter that traveled more than a million miles on a seven-cent air mail stamp before reaching him.

Gates said Wednesday the letter was postmarked in Sunnyvale, Calif., and was carried 31 times around the earth in the Discoverer VII satellite capsule which was successfully ejected and recovered in the Pacific Monday.

● Violence

(Continued From Page 1)

was touched off by the urgings of segregationist leaders to "civil disobedience."

The deep-seated feeling against intregation all but emptied William Franz and McDonogh No. 19 schools where the four Negro first graders are enrolled. Twenty-one white pupils were reported in attendance at the schools Wednesday out of a combined enrollment of 1,043.

Presidential press secretary James C. Hagerty said in Augusta, Ga., that he knew of no plan of the President to send troops into New Orleans. But Hagerty said President Eisenhower is keeping in close touch with the situation.

Americans Turning To Private Schools To Educate Children

By LOUIS CASSELS
United Press International

Americans in increasing numbers are turning to private schools for the education of their children.

Enrollment in non-Catholic private elementary and secondary schools has increased 600 per cent since the end of World War II, according to statistical records of the U.S. Office of Education.

During the same period, Catholic school enrollment has increased 110 per cent and public school enrollment 68 per cent.

The term "private school" is used here in the same way it is commonly used in conversation—to designate a highly-diverse group of institutions which are not associated with either the public school system or the Catholic school system.

Some private schools are related to the Episcopal, Lutheran or other Protestant churches. Many are independent. The category includes day schools, boarding schools, military schools "finishing schools" for girls and "prep schools" for boys.

One thing they all have in common is that they are fairly expensive compared to public or parochial schools. Tuition charges at private schools range from a minimum of about $360 a year in some elementary day schools to as high as $3,000 a year at some big-name prep schools.

In 1946, private schools were widely regarded as an affectation, or at least a luxury, of the rich. Their total enrollment was about 200,000.

Today they are educating more than 1,200,000 students, and many of them are swamped with far more applicants than they can handle.

What has brought about this dramatic shift in popular attitudes toward private schools?

Interviews with many educators and parents indicate that four major factors are involved. They are:

1. The overcrowding of public and parochial schools in many communities. The relatively low teacher-student ratios that prevail in private schools are a strong attraction to parents whose children have been placed on split shift schedules, or in classes with 35 or 40 students.

2. A belief that private schools do a better job of teaching basic subjects, such as reading in elementary school, math, science and English in secondary school. Parents who are disenchanted with so-called progressive educational philosophies, or who feel strongly that reading instruction should be based primarily on phonics, are heavily represented among the new patrons of private schools.

3. The "got-to-get-him - into a good - college" complex which seizes ambitious parents almost as soon as their children are out of diapers. An increasing number of Americans are convinced that graduation from a "prestige" private school will be an important asset to their children in the intense competitive struggle for admission to big-name colleges and universities.

4. Actual or impending racial integration of public schools. This has been a particularly significant factor in the South, where a large number of new private schools have been established since the Supreme Court issued its 1954 decree.

Cranberries In Comeback

By DAVID PICKMAN
United Press International

HANSON, Mass. (UPI) — The cranberry is making the comeback of the year.

Blighted only a year ago by a doubtful weed killer, the bitter red berry is a record crop and indications are that the public has regained complete faith in the tart dressing for Thanksgiving and Christmas turkeys.

The U.S. Department of Agriculture estimates the 1960 crop at 1,344,000 barrels, up more than 100,000 from last year and nearly 350,000 barrels over the 1949-1958 average.

Ocean Spray Cranberries, Inc., located in the heart of the southeastern Massachusetts cranberry bogs and principal distributor of the crop, said sales appear to be almost back where they were Nov. 9, 1959, when the Federal Food & Drug Administration (FDA) impounded the crop.

The FDA report said a number of shipments had been tainted by a weed killer which had been found to cause cancer in laboratory animals. Shipments were recalled, tests conducted and a few cleared for consumption at holiday tables.

a FEAST of VALUES .... FOR YOUR THANKSGIVING DINNER!

Blue Ribbon Beef Arm Roast 43¢ lb.

Blue Ribbon Beef Chuck Roast 39¢ lb.

STEAK Blue Ribbon Beef ROUND T-BONE SIRLOIN LB 69¢

CENTER CUT Pork Chops lb. 59¢

Cudahy or Flavorwright BACON 2 lbs. 89¢

FRESH GROUND BEEF 4 lbs. 1.00

Shurfine Flour 5 lb. bag	29c	
New Crop Wunder Halves Pecans 6 oz. pkgs.	55c	
Shurfine 303 Can Hominy	10c	
Shurfine W. K. or Cr. Style Corn 6 - 303 cans	$1.00	
Bakers Premium 4 oz Pkg. Coconut	19c	
Dream Whip Dessert Topping 2 for	49c	
Giant Size Tide	69c	
Bonds Stuffing mix Pkg	29c	
Shurfine 7½ oz. Jar Stuffed Olives	43c	
Imperial Powdered or Brown Sugar 2 boxes	25c	
Swifts All Meat Vienna Sausage 5 for	1.00	
Shurfine 303 Can Apricots 5 for	1.00	
Jello Pie Fillings 2 for	19c	
Shurfine 303 can Sweet Peas 5 for	1.00	
Shurfine 303 can Tomatoes 2 for	39c	
Libby's or Shurfine 46 oz. can Tomato Juice 3 for	79c	
Heavy Duty 18" 25 ft. Roll Reynolds Wrap	69c	
Shurfine 2½ can Pumpkin 2 for	35c	
Shurfine No. 300 Can Cranberry Sauce	19c	
Shurfine Milk 8 tall cans	$1.00	
Soflin, 60 count Napkins 2 for	19c	
Shurfine 2½ Can, slic. or halves Peaches 4 for	$1.00	

HI-C 46 oz. Can ORANGE or GRAPE DRINK 4 for 1.00

SHORTENING 3 LB. CAN BAKERITE 3 lb. can 55¢

MARYLAND CLUB COFFEE lb can 65¢

2 Lge. loaves 39c

Food King OLEO 7 lbs. $1.00

Shurfresh BISCUITS 12 cans $1.00

FROZEN FOODS

BANQUET PUMPKIN PIES 3 for 1.00

BANQUET MINCE MEAT PIES 3 for 1.00

SHURFINE STRAWBERRIES 5 10 oz. boxes 1.00

● PRODUCE ●

RED POTATOES	10 lb. bag	39c
OCEAN SPRAY CRANBERRIES	2 boxes	49c
WRAPPED CELERY	stalk	9c
YELLOW ONIONS	LB.	5¢
TEXAS NO. 1 CUCUMBERS	LB.	10¢

Hom & Gee GRO.
421 E. Frederic MO 4-8531
Open 7 Days A Week For Your Convenience
Double Buccaneer Stamps Wed. with 2.50 Purchase or More
Save The Shurfine - Shurfresh Way

INFLATABLE ROAD SIGNAL — This inflatable plastic marker is a new version of the triangular metal signal that all Italian motorists must carry in their cars. They are set in the road when cars break down. The markers, shown in Rome, are illuminated at night by a battery-powered light.

Foreign News

By PHIL NEWSOM
UPI Foreign Editor

President Charles de Gaulle has taken a first, dramatic step toward an early ending of the Algerian war—and thereby once again placed his great prestige among the French people on the line.

His announcement that the people would be asked to vote on his plan for a semi-independent Algeria in a national referendum meant that he was counting on his own immense popularity to win over forces which toppled the French Fourth Republic and on Armistice Day took to the streets again to shout, "De Gaulle to the gallows."

Early this month it became apparent that De Gaulle planned to move decisively to break the Algerian stalemate.

In a speech on Nov. 4 he declared that the time might come when the French army in Algeria could put aside its arms except in cases of "legitimate defense."

From this came a prediction, denied by French officials, that De Gaulle soon would order a cease-fire, opening the way for political talks. De Gaulle's success or failure depends upon the French army.

Aligned against him would be the French rightists, the one million European settlers in Algeria and a hard core of army professionals.

With him would be civilian draftees in the 500,000-man French army in Algeria, approximately 100,000 Moslem troops in the army and the 12 million Moslem inhabitants of Algeria.

Under these pressures and with the added fact that the only alternative to De Gaulle seems to be civil war, the army is expected to yield.

Then would come a political roundtable paving the way for Algerian self-determination.

Represented at the roundtable would be all phases of Algerian opinion, including the leftist-leaning rebel provisional government led by Ferhat Abbas, Moslem members of the French Parliament and possibly other members of the French African community lending their good offices.

Almost from the day he took office, De Gaulle has been making it clear he believed in the inevitability of the rise of an Algerian republic. Equally, he believes that the majority of Algerians, given a free choice, would elect to retain close ties with France.

Relying upon his strongman position in the government, he has cracked down swiftly and hard on his critics.

Other factors were prodding De Gaulle. One was Communist "de facto" recognition of the rebels and the possibility they would be bolstered soon by a flow of Communist weapons. Another was the belief that, with the inauguration of the Kennedy administration, new pressures might be brought by the United States to end the war quickly.

Cotton Firm Executive Succumbs

HOUSTON (UPI)— Robert W. Henderson, 73, who rose from a Corsicana cotton sorter to become head of a multi-million dollar cotton firm in Houston, died late Wednesday at Memorial Hospital.

Doctors said an infection proved fatal. Services will be held at 2 p. m. today at St. Paul's Methodist Church.

Henderson was chairman of the board of Henderson Cotton Co., which he founded shortly after coming to Houston in 1914. He was president of Houston Farm Development Co., which owns 47,000 acres of rice and cattle grazing land in Brazoria county.

He also was President of Brazoria County Rice Co., was a director of the First City National Bank in Houston, the city's largest, and was a director of Houston Lighting and Power Co.

Survivors include his wife and a daughter, Mrs. Joe C. Wessendorff of Richmond, Texas.

Read the News Classified Ads

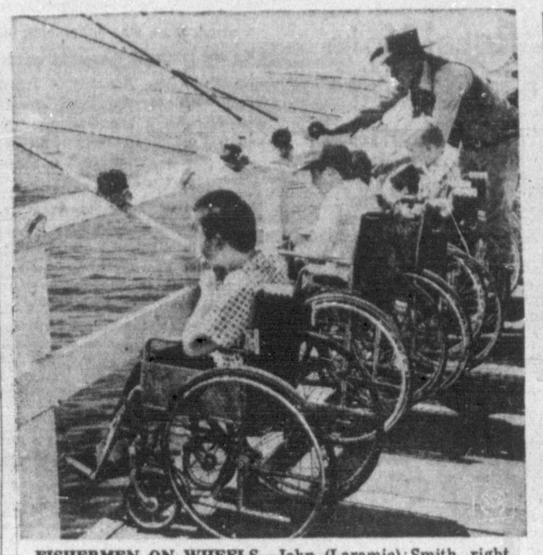

FISHERMEN ON WHEELS—John (Laramie) Smith, right, helps happy youngsters set their tackle on Fisherman's Wharf in Santa Monica, Calif. The Muscular Dystrophy Associations of America hosted the crippled children. This year's fund-raising drive will be carried on in November.

GENERAL LEAVES KOREA

SEOUL, Korea (UPI)—United Nations Commander in Chief Gen. Carter B. Magruder leaves today for Washington to attend the Army commanders' conference.

Quotes In News

HAVANA—Supreme Court Chief Justice Emilio Menendez, in a letter of resignation circulated in Havana Wednesday night:

"It was impossible to dispense justice when the court was told what sentences it must impose on the accused, and judges and magistrates were constantly harassed."

WASHINGTON—Defense Secretary Thomas D. Gates, stating he did not think the order reducing the number of servicemen's families overseas and barring foreign goods from Post Exchanges would harm the spirit of the U.S. troops overseas:

"I think our people are accusmed to sacrifice."

Approximately 72 per cent of the world's molybdenum is mined at Climax, Colo.

RONCO SPAGHETTI

If you don't think it's the best you have ever eaten, return the complete Ronco wrapper and we will refund the purchase price.

Vitamin enriched ... high in protein, too!

The Lighter Side

Navy's Book 'Reader' Gets Job Done Fast

WASHINGTON (UPI) — The U.S. Navy has acquired a new machine which can scan and reproduce about 10 pages of a book in less time than it is taking you to read this paragraph.

In the time it took me to write the paragraph, the machine could transmit coast-to-coast some 30 pages of the same book. And in the time it took me to think of what I was going to write, it could have copied the entire book.

I am not certain that I grasp the significance of all of this, but it certainly seems to prove something. If nothing else, it provides another indication of how rapidly we human beings are falling behind in our race with automation.

The Navy machine is called, for reasons not immediately apparent to me, a "document retriever." I assume it was given this name because it was designed to function as a sort of bureaucratic bird dog.

Developed by the Hogan Faximile Corp. of New York under sponsorship of the Navy's Bureau of Ships, the "retriever" is being publicly demonstrated in the Pentagon this week.

It was only two weeks ago that I attended a demonstration of the Post Office Department's new "speed mail" system, which I thought would stand as the ultimate in electronic transmission for at least a month.

And yet I was told that the "retriever" is four times faster than the postal device. Heaven knows what December will bring.

The Navy said the machine is expected to overcome a serious problem in the distribution of diagrams and plans for ships. It said the blueprints for a big ship, such as an aircraft carrier, weigh as much as 300 tons.

An aircraft carrier itself weighs about 70,000 tons. So you can see what the Navy is up against.

Using the "retriever," it would not be necessary to load some poor yoeman down with 300 tons of blueprints and send him off to the shipyard.

The prints would simply be copied on microfilm and then transmitted to several shipyards simultaneously.

The "retriever" is capable of transmitting 4,320 square inches of copy every minute. In terms of the printed word, this is equivalent to transmitting a 240-page book every four minutes. Or it can send ten 18-by-24 inch drawings every minute.

I don't wish to continue to stagger you with comparisons, but more than 500 teletype machines, which usually operate at 60 words a minute, would be needed to keep up with it.

After explaining all of this at the Pentagon demonstration, a company official turned on the machine and we all rushed over to have a look. Rolling out of it, silently and relentlessly, was a four-page press release, complete with cartoons.

Far be it from me to knock scientific progress. But when I think of some of the uses that can be made of science, it sort of gives me the willies.

Approximately 100 million acres of the United States have never been surveyed.

PLACE YOUR AD BY CALLING MO 4-2525

BRER RABBIT SYRUP
SOUTHERN SWEEPSTAKES

NO PURCHASE REQUIRED! NOTHING TO WRITE!

WIN $1000

128 Exciting Cash Prizes...$3,500 In All!

JUST FOR SENDING YOUR NAME TO BRER RABBIT

SWEEPSTAKES RULES:

1. Just send us your name and address on an official entry blank, or on any piece of paper. Each entry must be accompanied by any Brer Rabbit label (or the words "BRER RABBIT" written in block letters, any size, on a plain piece of paper). You may enter as many times as you wish but each entry must be mailed separately.

2. Send your entry to Brer Rabbit Sweepstakes, Box 368, New York 46, N. Y. Eligible entries must be postmarked before midnight November 30, 1960 and be received no later than December 7, 1960.

3. 128 prizes will be awarded totaling $3,500. 1st prize: $1,000; 2nd, $500; 3rd, $250; 4th-8th, $50; 9th-28th, $25; 29th-128th, $10. Names will be selected in an impartial prize drawing conducted by Bruce, Richards Corporation, an independent judging agency. Only one prize awarded to a person.

4. This sweepstakes is open only to residents of areas where Brer Rabbit Syrups are sold through retail stores. Officials and employees of Penick & Ford or its advertising agencies or members of their immediate families are not eligible.

5. This sweepstakes is subject to all federal, state and local laws and regulations.

6. Winners will be notified by December 20, 1960.

ENTER TODAY! YOU MAY WIN $1,000.

DELICIOUS NUTRITIOUS ECONOMICAL Brer Rabbit SYRUP

WAFFLE SYRUP for that super-rich maple-y flavor.

BLUE LABEL—for that fresh, rich ribbon cane flavor. BROWN LABEL—for deliciously mild sugar-cane flavor.

OFFICIAL ENTRY BLANK

BRER RABBIT SYRUP Southern Sweepstakes
P. O. BOX 368
NEW YORK 46, N. Y.
Please enter me in your "Brer Rabbit Southern Sweepstakes".
PRINT NAME
ADDRESS
CITY STATE

Thanksgiving Specials

PRODUCE SPECIALS

Fresh Stalks CELERY 2 for 29c
YELLOW ONIONS 2 lbs. 9c
WINESAP APPLES lb. 12½c
FRESH CRANBERRIES 1 lb. ctn. 19c

Crisco FREE TURKEY LACING KIT 3 lb. can 75c

ALL FLAVORS JELLO 2 pkgs. 15c
SHURFINE OLEO 3 lbs. 49c

Pet-Ritz FROZEN PUMPKIN PIE TENDER, FLAKY CRUST! SPICED JUST RIGHT! 39¢

MITCHELL'S Grocery
638 S. Cuyler
BUCCANEER Saving Stamps
DOUBLE ON WEDNESDAY
Pho. MO 5-5451

SCHILLINGS CAN POULTRY SEASONING 15¢

IMPERIAL POWDERED OR BROWN SUGAR 2 lb. boxes 25c

SHELLED NEW CROP PECANS 8 oz. pkg. 69¢

SHURFINE CRANBERRY SAUCE 2 300 cans 39c
SCHILLINGS PUMPKIN PIE SPICE can 23c
TENDERCRUST BROWN & SERVE ROLLS 2 12 pack pkgs. 39c
BOND INSTANT STUFFIN MIX large pkg. 25c
SHURFINE WHOLE SWEET PICKLES 22 oz jar 39c
SHURFINE OLIVES 7¾ oz. jar 39c
Betty Crocker or Duncan Hines CAKE MIX 3 boxes 89c
SHURFINE PUMPKIN 2½ size can 19c

MEAT SPECIALS
WE HAVE PLENTY OF FRESH DRESSER TURKEYS AT SPECIAL PRICES

ROUND STEAK lb. 69c
CUDAHY NUTWOOD BACON 2 lbs. 91c
FRESH PORK LIVER 2 lbs. 25c
PICNIC FRANKS 2 lb bag 59c
SHORT RIBS lb. 29c
ROUND STEAK 10 lbs. $6.75

BANQUET FROZEN CHERRY—APPLE PIES 3 for 1.00
LIBBY PUMPKIN 2 303 cans 29c
BETTY CROCKER PIE CRUST MIX 10 oz. pkg. 19c
KLEENEX TABLE NAPKINS 50 count box 25c

REYNOLDS FOIL 25'x18" roll 59c
SHURFINE Cherries 4 303 cans 1.00
Shurfine Early Har. PEAS 2 303 cans 39c
Del Monte Crushed Pineapple 2 no. 1 cans 35c
MARYLAND CLUB COFFEE 1 lb. can 69c

PET INSTANT NONFAT DRY MILK 12 QT. SIZE 98c

PET EVAPORATED MILK 2 tall cans 27c
LIBBYS Tomato Juice 46 oz can 29c
ARROW Pinto Beans 2 lb bag 19c
LIBBYS CUT Green Beans 303 can 19c
HEINZ Tomato Soup tall can 10c

WE HAVE A FRESH SUPPLY OF CANDIED FRUITS

Bake now for Holiday giving
Cordial Fruitcake
Look for recipe on IMPERIAL Sugar Packages
FOR YOUR FRUIT CAKE

HIGH COST OF LOVING—Carol Rogers slips a $100 Valentine into its envelope in Cleveland, Ohio. American Greetings is marketing a limited number of the expensive cards, each an original watercolor by a nationally known artist. A love message is hand lettered inside.

KEEP ROLLING ALONG — This metal device shown in Rome is designed to replace the usual chains on auto tires. It will give added traction in sand, mud or ice.

Guatemala's President Heads Troops

By MARIO RIBAS MONTES
United Press International

GUATEMALA CITY (UPI) — Troops under the direct command of President Miguel Ydigoras Fuentes struck southeast from Puerto Barrios today, pursuing scattered rebel bands fleeing toward Honduras.

Barrios, principal port on Guatemala's short Caribbean coastline and last stronghold of the rebels who rose against the government Sunday, was recaptured by loyal troops Wednesday. The government announced the insurgents had been "totally defeated."

Ydigoras, accompanied by 700 airborne troops, took off for Barrios half an hour after word of its capture reached here, to take personal charge of the task of mopping up the surviving rebels.

Other government forces were advancing up the highway used by the rebels in their advance northeast from Guatemala City Sunday, apparently hoping to cut off the insurgents' escape route.

"The government has recaptured all of the communities that were held by the rebels," a communique said. "The rebels still at large . . . are seeking a way out (of the country)."

Although no detailed casualty figures were published, radio reports from Barrios said a number of rebels—many of them wounded—had been captured in the city.

The airfield at Barrios, pitted by rockets and bombs in repeated air raids, was repaired quickly to accommodate the planes bringing the president and his flying reinforcements to the city.

The revolt began with an attack early Sunday on Guatemala City's Matamoros barracks. Rebels captured a sizeable quantity of arms and enlisted some recruits.

Three Years Without

WASHINGTON (UPI) — Roy Sievers, now with the Chicago White Sox, was the last player on the Washinton Senators to bat over .300. In 1957 Sievers hit .301.

Ex-Potter Deputy Is Due Trial

AMARILLO (UPI) — Curtis Travis, the former Potter County chief deputy sheriff accused of lying to a grand jury conducting a gambling investigation, will be tried on perjury charges in Dallas.

Travis, indicted after a Legislative Crime Committee held a series of hearings on Amarillo gambling and vice last March, was accused of lying about free food and drinks he received at a supper club owned and operated by a well - known Amarillo gambler.

The Amarillo district attorney's office announced Wednesday that Travis' trial would be heard by Dist. Judge J. Frank Wilson in Dallas, and also said that it expected the trial of former sheriff's Capt. Dick Bufkin would also be transferred to Judge Wilson's court.

Bufkin was accused of offering a bribe to another deputy as protection money for an Amarillo gambling den.

There are nearly 650 trade unions in Great Britain.

From—
HAZLEWOOD'S
Farm Dairy
hazlewood
Seal of Quality
Pasteurized - Homogenized
Pure - Whole
MILK
'Nothing Removed'

Rural Vote Swung State To Kennedy

AUSTIN (UPI) — The Texas Farmers for Kennedy - Johnson Steering Committee said the rural vote is responsible for the Democratic victory in Texas and serves today as a mandate for "full speed ahead" in the farm program outlined in the Democratic national platform.

John C. White, state agriculture commissioner, served as chairman of the committee.

"As far as the rural areas and the farm vote of Texas were concerned, there was no hanging back in their whole - hearted endorsement of the Kennedy - Johnson approach to the farm program along with a repudiation of ruinous Republican farm policies of the past eight years," a committee report states.

"We feel that it need hardly be observed that without the Texas farm vote, any hope of Democratic victory in out state would have been extremely doubtful. Many of our rural precinct boxes were credited with majorities of two or three to one for Kennedy-Johnson. In a few instances, the majorities went as high as seven to one."

Read the News Classified Ads

Checkwriter Thief Repents

HOUSTON (UPI)—Three nights ago a checkwriter was stolen from the office of Van Cleve Construction Co. Such a theft usually is the prelude to a wage of forged check passing.

Wednesday the checkwriter was left at the firm's door with this note attached:

"Sir: I am returning the machine I took from your office. I have had a constant struggle with my conscience since I took it. I can only plead desperation. If you have it in your heart, please forgive me, The machine has not been used."

Cotton Use May Exceed Production

WASHINGTON (UPI)—The Agriculture Department said today U.S. cotton consumption during the 1960-61 marketing year may be larger than production, currently estimated at about 14.2 million bales.

In such an event, the carryover on Aug. 1, 1961, would be about seven million bales, compared with the 7.6 million bales this year, the department said. The 1961 carryover probably will be less than 50 per cent of the record high 14.5 million bales of 1956.

Consumption in 1960-61 was expected to be around 15 million bales, compared with 16.2 million bales in 1959-60. Despite this decline, the 1960-61 consumption will be the third largest since 1928-29.

Domestic mill consumption probably will be no larger than 8.5 million bales compared with about nine million in 1959-60. Exports still will be substantial at about 6.5 million bales, about 700,000 bales less than the very large shipments in the preceding season.

The department said the decline in domestic mill consumption was indicated by a steady rise in the stock-unfilled order ratio for cotton broadwoven goods in recent months, declines in the value of fabric at the same time, lower rates of mill consumption in August and September than a year earlier, and larger imports of cotton textiles and picker laps. (Picker laps are raw cotton that has been passed through the initial machines to prepare it for spinning.)

SONS OF WHERE?

BISMARCK, N.D. (UPI) — The new president and vice president of the Bismarck Sons of Norway lodge are Demos Ginakes, a Greek, and Ben Meier, a German. The outgoing president is Irvm Smith, an Irishman.

U.S. Inspected, Fresh Dressed
FRYERS lb. 23c

Lean Streaked
SALT PORK ..... lb. 29¢

CHUCK ROAST
U.S.D.A. Good
lb. 45c

Lean, Tender
PORK STEAK ..... lb. 39¢

FOOD CENTER
Open 7 Days A Week
STORE HOURS
DAILY 8 A.M. — 8 P.M.
SATURDAY 8 A.M. — 9 P.M.
400 S. RUSSELL
MO 5-3452

Bacon lb. 39c
Decker's Korn Kist
Sliced

Sausage 2 LB Bag 49c
TOP HAND
PURE PORK

Kimbell's
Shortening
3 lb. can 53c

MARYLAND CLUB
COFFEE
lb. can 65¢

FOREMOST
BIG DIP
½ gal. 49¢

Kimbell's Kelex
BLEACH
quart 15c

OCEAN SPRAY NO. 1 Tall Can
CRANBERRY SAUCE 17c

Kimbell's 9 oz. Box
MINCE MEAT 19c

Triumph Imitation 8 oz Bottle
VANILLA 10c

Griffins 8 oz. Box
COCOANUT 23c

Dried
APRICOTS
8 oz. pkg. 29c

TISSUE
Kim reg. roll 5c

Hunt's 300 Can
FRUIT COCKTAIL 19c

Aunt Jemima, 2-lb. Box
CORN BREAD ..... 2 bags 25c

CELERY
Crisp, Tender
lb. 10c

CRANBERRIES
Ocean Spray
1 lb. box 19c

ONIONS
Texas, Sweet
Yellow ..... lb. 5c

Washington State
Red Delicious
Apples
lb. 19¢

Red Rome
Apples
2 lbs. 19¢

Texas, Ruby Red
GRAPEFRUIT
2 for 15¢

BROWN & SERVE ROLLS
Meads 2 pkgs. 49¢

FRUIT PIES
Frigid Dough
Family Size
Cherry
Peach
Apple
3 for 99¢

GOLD MEDAL
FLOUR
5 LB. BAG 45c

Gladiola Reg. Flavors
Cake Mixes
4 REG. BOXES 89c

Decker's Solid
OLEO
2 LBS 29c

Hip-O-Lite
Marshmallow Creme
Pint Jar 15c

Pre-Thanksgiving Sale

This week, homemakers are faced with the dual problem of buying ahead for the Thanksgiving feast and planning delicious meals for the week end ahead! This is why we bring you this timely Pre-Thanksgiving Sale which features foods to meet both needs. Shop ahead at Safeway.

SAFEWAY

McCARTT'S PALO DURO

TURKEYS TOMS 16 lbs. and up lb. **43c** | HENS 12 to 14 lbs. lb. **49c**

Baking Hens 4 to 5-lb. Average lb 45c

Canned Hams ARMOUR'S 6-lb. Can 498

Round Steak U. S. D. A. CHOICE Aged Mature Beef lb. 89c

Arm Roast U. S. D. A. CHOICE Aged Mature Beef lb. 59c

PIE BUYS AT SAFEWAY!

PIES BEL-AIR Mince 24-oz. Pie **49c**

PIES BEL-AIR Pumpkin 24-oz. Pie **39c**

FRYERS Government Graded lb. **25¢**

Save on These Pre-Thanksgiving Specials!

Miracle Whip	Salad Dressing Special Low Price!	Qt. Jar	49c
Marmalade	EMPRESS Brand Orange Marmalade	10-oz. Jar	25c
Cake Mixes	DUNCAN HINES Deluxe Layer	2 17-oz. Pkgs.	69c
Marshmallow Creme	HIP-O-LITE Brand	Pt. Jar	19c

Don't Miss These Safeway Specials!

Strawberries	BEL-AIR Whole Frozen	16-oz. Pkg.	45c	Apple Rings	RUSTIC Spiced	14-oz. Can	33c
Whipping Cream	LUCERNE Brand	½-Pt. Ctn.	35c	Mincemeat	LITTLE COOK	9-oz. Jar	19c
Cream Cheese	PHILADELPHIA Brand	3-oz. Pkg.	10c	Spiced Peaches	HEMET Brand	No. 2½ Can	25c
Dairy Whipt	LUCERNE Brand	8-oz. Ctn.	39c	Orange Juice	TOWN HOUSE	46-oz. Can	35c
Cottage Cheese	LUCERNE Brand	2-lb. Ctn.	49c	Green Peas	DEL MONTE Brand	No. 303 Can	19c
Buttermilk	LUCERNE Brand	½-Gal. Ctn.	39c	Marshmallows	KRAFT Miniature	10½-oz. Pkg.	25c
Ripe Olives	TOWN HOUSE	Tall Can	29c	Baker's Coconut	Angel Flake	3½-oz. Pkg.	23c
Stuffed Olives	EMPRESS Brand	5-oz. Btl.	39c	Pitted Dates	GLENVIEW Brand	lb. Pkg.	49c
Cranberry Sauce	OCEAN SPRAY	No. 303 Can	23c	Sweet Potatoes	TOWN HOUSE	No. 3 Can	27c

Shop Safeway and Lower Your Total Food Bill!

CAKE MIX	RADIANT Fruit Cake	lb. Pkg.	49c	FLOUR	GOLD MEDAL	5-lb. Pkg.	49c
ICE CREAM	LUCERNE Smooth & Creamy	½-Gal. Ctn.	59c	SHRIMP	SEA TRADER Medium	5-oz. Can	49c
CHERRIES	TOWIE Red Maraschino	2¼-oz. Btl.	12c	PICKLES	DEL MONTE Dill Halves	22-oz. Jar	45c
GROUND SAGE	CROWN COLONY	5/8-oz. Box	19c	PICKLES	DEL MONTE Kosher Dill Halves	24-oz. Jar	35c
PIE SPICE	CROWN COLONY Pumpkin Spice	1½-oz. Box	31c	BISCUITS	PILLSBURY Canned	3 for	25c
SEASONING	CROWN COLONY Poultry	1-oz. Box	29c	BISCUITS	BALLARD Canned	3 for	25c
DAINTIES	HERSHEY'S Brand	12-oz. Pkg.	49c	COFFEE	EDWARDS Rich Flavor	lb.	59c
GRAPEFRUIT	TOWN HOUSE Large Sections	No. 303 Can	21c	GREEN PEAS	BEL-AIR Frozen	2 10-oz. Pkgs.	35c

Safeway Citrus Sale!

Fresh Texas **ORANGES** or **GRAPEFRUIT**

Save Now on This Special Low Price!

20 lb. Bag **98c**

HOLIDAY SPECIAL

NEW IMPERIAL MADE BY A NEW FLAVOR PROCESS ONLY 39c

LUCKY WHIP TOPPING 9½-oz. Can 43c

You Get Gunn Bros. Stamps with Every Purchase!

Apple Sauce	TOWN HOUSE	2 No. 303 Cans	33c	Caramels	KRAFT Wrapped	14-oz. Pkg.	39c
Coffee	HILL BROTHERS Brand	lb.	77c	Coffee	FOLGER'S Mountain Grown	lb.	69c
Oysters	BLUE PLATE Brand	8-oz. Can	45c	Foil Wrap	REYNOLDS' Heavy Duty 18"x25'	Roll	69c
Crisco	All Purpose Shortening	3-lb. Can	79c	Dreft	Powdered Detergent	Lg. Size	35c
Nestle Morsels	Chocolate Bits	6-oz. Pkg.	25c	Oxydol	Powdered Detergent	Lg. Size	35c
Nestle Morsels	Chocolate Bits	12-oz. Pkg.	49c	Mr. Clean	Liquid Cleanser	28-oz. Btl.	69c
Pecan Sandies	SUPREME Brand	lb. Pkg.	49c	Joy Liquid	Liquid Detergent	12-oz. Btl.	39c
Creme Sandwich	NABISCO Baronet	16-oz. Pkg.	49c	Ivory Liquid	Liquid Detergent	12-oz. Can	39c

SAFEWAY

Prices Good Through Nov. 19th, in Pampa

Earth, Stars and Man (19) Charcoal and History

by Don Oakley and John Lane

One of the new tools being used in the search for man came out of World War II research into the atom.

In 1946, chemist Willard F. Libby theorized that carbon-14, a radioactive form of ordinary carbon (familiar as charcoal), is manufactured in the upper atmosphere by bombardment from cosmic rays. It mixes with the carbon dioxide breathed by plants and passes into the animals which eat them. Since carbon-14 decays at a certain rate, it should be possible to measure the amount still left in once living things and determine their age. (The process is complicated, but basically involves counting the ticks on a Geiger counter.)

It was first verified that carbon-14 is present in all living things in equal amounts all over the world. Then dead matter, whose age was known, was tested (for instance, a piece of wood from an Egyptian burial boat). The method was found to work with close accuracy.

Archeologists at last had a calendar that could take them back far beyond recorded history. Unfortunately, carbon-14 dating is limited to not much over 50,000 years. There is still a tremendous time gap between it and the uranium method of dating rocks. Men are constantly searching for other natural calendars to fill that gap.

Another form of measuring has been developed by another chemist, Nobel Prize-winner Harold C. Urey. He found that a radioactive form of oxygen—oxygen-18—is absorbed into the shells of sea creatures. The rate varies with the temperature. With this method, it has been possible to measure the temperature of the ocean millions of years ago. Somewhat like the rings on a tree, the yearly growth of the fossil shells records that year's temperature for all time.

Fossil seashells are brought up in the order they were laid down by means of deep-sea borings. By drilling into the sea bottom, man is learning more about the history of the world. One of the most ambitious projects is the "Mohole," the plan to drill through the earth's crust into the zone of floating rock known as the mantle. Preliminary borings may be made in 1961. One possible result may be clues to the secret of how life began.

NEXT: Spark of Life

Cuba Rejects U. S. Note On Executions

HAVANA (UPI)—Cuba "completely rejected" today a U.S. note protesting the execution of three Americans by Premier Fidel Castro's firing squads, saying it was "disrespectful and infamous."

The U.S. note protested the summary treatment accorded Anthony Zarba, 28, of Somerville, Mass., Allan D. Thompson, 36, of Queen City, Tex., and Robert O. Fuller, 25, of Miami, shot last month as participants in an "invasion" of Cuba said to have taken place Oct. 5.

The State Department complained that the men were tried in a "circus atmosphere" and that their appeals were rejected after only a few minutes' consideration.

The U.S. note, delivered last Friday, accused the Castro regime of "inhuman behavior" in refusing to release the bodies to relatives for burial.

The Cuban reply, signed by Acting Foreign Minister Carlos Olivares, was delivered to U.S. Charge d'Affaires Daniel M. Braddock early today. The text was made public at 4 a.m.

Mercury Dip Chills Dalhart

By United Press International

A mild cold front that dropped the mercury to 26 this morning at Dalhart covered Texas today but a mass of warm air from the Gulf was expected to create a slight warm-up by tonight.

The U.S. Weather Bureau forecast temperatures mostly in the mid 60s today with lows in the Panhandle expected to fall into the mid 30s.

As the warm air flowed northward, it set off intermittent showers over most of South Texas while the northern half of the state had generally fair weather.

The Weather Bureau said cloudiness and rain would spread slowly northward across East and Central Texas and into the lower South Plains by Friday.

Rainfall recordings for the 24-hour period ended at 6 a.m. included Brownsville .08, Corpus Christi .41, Victoria .29, Houston .01 and Austin .28.

Farm-City Week Observance Slated

Farm-City Week will be observed in Gray County and the nation Nov. 18-24, following a proclamation by President Eisenhower.

This is a part of the program to point up the common needs of farm and city residents and especially the benefits derived from Social Security, Hal Geldon, district manager of the Amarillo Social Security office, pointed out.

Geldon noted that in the beginning Social Security covered only industrial and commercial workers. However, an amendment to the law governing Social Security brings farmers under the old age retirement assistance plan.

Braxton Food Store
1103 ALCOCK
OPEN 7 DAYS A WEEK
8 A.M. TO 9 P.M.
Home Made Chili, Home Made Pork Sausage, Baked Hams, Beef For Your Freezer, Best Steaks and Roasts IN TOWN

On The Record

HIGHLAND GENERAL HOSPITAL NOTES

Adimissions

Mrs. Sandra Hilburn, Mobeetie
Mrs. June Eva Watson, 1326 Christy
Mrs. Carrie Robertson, 907 E. Denver
Mrs. Stella Gist, 528 Doucette
Randy Giesler, 105 N. Nelson
Mrs. Beulah Rhoades, Panhandle
James Kennemer, 1121 E. Foster
W. D. Varnon, 944 S. Barnes
Ricky Putman, 121 S. Dwight
Cary Johnson, Mobeetie
Mrs. Gazelle Patterson, Mobeetie
Mrs. Helen Spalding, 834 S. Banks
Mrs. Patricia Wooten, 1033 S. Dwight
Mrs. Carol Ann Surratt, 847 S. Faulkner
Mrs. Lu Juana Crowell, 2126 Nelson
Patsy Lee Rhoades, 901 Twiford

Dimissals

Mrs. Thelma Ratliff, White Deer
Mrs. Floy Henderson, Amarillo
Mrs. Nancy Barns, 1211 N. Russell
Luther Byars, 1019 S. Nelson
Melvin Bailey, 2221 N. Russell
Mrs. Helen Davenport, 601 Deane
Mrs. Pat Sikes, 516 S. Barnes
Mrs. Elizabeth Hillman, 500 Hazel
Mrs. Allene Coker, 417 Powell
Mrs. Ann Pitcock, 813 E. Francis
Mrs. Ruth McQueary, Pampa
Mrs. Mary Cowan, Miami
Mrs. Katie Doggett, 2113 N. Sumner
Mrs. Fern Prock, 2319 Mary Ellen

CONGRATULATIONS

To Mr. and Mrs. Jimmy Hilburn, Mobeetie, on the birth of a girl at 7:27 p.m. weighing 8 lbs 8 oz.

To Mr. and Mrs. D. D. McBride, 1616 Alcock, on the birth of a girl at 3:45 a.m. weighing 7 lbs.

MILLER GROCERY AND MARKET
2000 Alcock Phone MO 4-2761

CUDAHY NUTWOOD BACON 2 lbs. 98c
FRESH LEAN GROUND BEEF 3 lbs $1.00
SUGARCURED SLICED Bacon Squares 3 lbs. $1.00
USDA GOOD BEEF Rib Steak lb. 69c
MILLER'S PURE PORK HOT OR MILD Sausage 3 lbs. 1.00
WE GIVE BUCCANEER STAMPS DOUBLE STAMPS ON THURSDAY With $2.50 Purchase or More
SHORTENING FOOD-KING 3 lb CAN 49c
LUXURIOUS BLANKETS Battin Binding LARGE 72 x 90 4.95
HONEY DOLLS Lite Like Vinyl Drinks, wets Sleeps, 18 in. tall Beautifully Dressed 5.95
BABY FOOD Gerber's Strained 12 cans $1.00
AUSTER, NO. 303 CAN CHILI BEANS 2 for 25c
Shurfine Sliced No. 2½ Cans PEACHES 4 for $1.00
COFFEE Folgers 1 lb. can 69¢
COLORADO YELLOW ONIONS 3 lb.cello 19¢
COLORADO RED Potatoes 10 lbs. 39¢
CALIFORNIA BUD CELERY large stalk 10¢
TOKAY GRAPES lb. 10¢
BULK MIXED NUTS lb. 49c
SHURFINE CANNED Milk 8 tall cans 1.00
SHURFINE, 14 oz. Bottles Catsup 2 bots. 39c
SHURFINE, NO. 2½ CANS Pumpkin 2 for 39c
FOOD KING Oleo 2 lbs. 29c
FLAVORITE, LARGE LOAF Bread loaf 19c

Heard-Jones DRUG
110 N. Cuyler – Formerly Cretney's – MO 4-7478
WHAT PRICE PRESCRIPTIONS?
Before you have your Prescription filled, get Heard and Jones Price. We guarantee you'll save money every time.
THURS. FRI., AND SAT. SPECIALS
$1.25 Size Absorbine Jr. 99c
89c Jar Mentholatum 59c
5.98 E-Z Living & CHAT STOOL $2.98
6.95 Sturdy Metal Typewriter TABLE $5.99
65c Super Anahist COLD TABLETS 49c
49c Size Rubbing Alcohol 19c
33c Size Alkaseltzer 19c
$1.00 Christmas Snow Bomb 57c
25c Lead Foil ICICLES 2 for 25c
ENGLISH TOFFEE In Decorator Tin 98c
$1.49 Style Hair Spray 69c plus tax
Choice of Flavors METRECAL 3½ lbs. 6.49
65c Pepsodent ANTISEPTIC Mouth Wash only 39c
69c Pepsodent TOOTHPASTE WITH FREE FLASHLIGHT now 49c
FRESH SHIPMENT OF RING'S CHRISTMAS CANDY
$2.85 COLOR 8mm FILM Roll 1.99
24 HOUR PROCESSING ON BLACK and WHITE and KODACHROME FILM
$59.95 EASTMAN TURRET MOVIE CAMERA $29.95
F1.9 Lens—Wide—Telephoto & Regular
$49.95 35mm ARGUS C-3 SLIDE CAMERA $29.95
79c ONION AN Vegetable Cutter 29c
NOTEBOOK PAPER 3 LBS. 99c
$1.98 PAPER MATE BALL POINT PENS $1.19
$1.00 JOHNSON'S BABY SHAMPOO 50c
49c Cannon BATH TOWELS 4 for 1.00
9.95 WLADEC High Potency Vitamins 6.49
3.79 Bexel for Children Multi Vitamins $2.99
Metal Christmas Tree Stands 66c
3.98 24 bulbs miniature Christmas Light Set 2.99
4.95 STADIUM SEATS 2.99
$1.49 Paint 98c
$12.95 Duncan Hines Vegetable CUTTER 8.98
16.95 Lady Dee Electric HAIR DRYER With Hood 10.88
2.98 Rocket SPACE RADIO 1.88
Free Delivery ON Prescriptions
$1.28 Massengill Powder Pocketter 88c
25c Calorie Counter 19c
2.98 Size Geritol Liquid 1.99
2.98 Combination WATER BOTTLE AND Fountain Syringe 1.49
Save On Drugs At Heard-Jones
HEARD & JONES TOYLAND
Reg. 98c DOCTORS KIT 69c
19.95 Lionel Texas Special ELECTRIC TRAIN SET 12.88
79c Pocket Size CHESS & CHECKERS in plastic case 44c
14.95 Children's TABLE & CHAIR SET hardwood table, 2 chairs 9.88
1.98 Halsan AMERICAN BOGS 1.29
1.00 Rifleman Paint by Number OIL PAINTING SET 88c

Apple Pandowdy Brings Back Traditional Dish

Few cooks in modern kitchens would want to make three gallons of applesauce for a barn raising.

Yet cooks of another day did just that, without modern conveniences. In addition, they provided 115 lemon pies, 500 doughnuts, 15 large cakes, 3 gallons of rice pudding, 3 gallons of cornstarch pudding, 16 chickens, 3 hams, 50 pounds of roast beef, 300 light rolls, 16 loaves of bread, 6 pounds of stewed prunes, one large crock of stewed raisins, a 5 gallon stone jar of white potatoes and the same amount of sweet potatoes, to feed friends and neighbors who came on one occasion to help build a new barn.

This list of food for a barn raising was discovered in a quaint old hand-written recipe dating back to great grandmother's day. She estimated that it would feed the 175 men expected. And she must have prepared every bit of it in her own old fashioned kitchen.

Barn raisings used to be quite an event in the apple-growing section of Virginia. Barn raisings are a thing of the past now, but the apple orchards are bigger than ever and produce some of the finest-flavored apples in the world.

Apples, of course, were the principal ingredient of many a simple yet distinctive dessert enjoyed by our forefathers. But today, where will you find such vigorous old fashioned delights as apple pandowdy, apple roll-ups, or fried apple pies?

If you would discover what you've been missing in an age of packaged mixes and convenience foods" try this old recipe,

Virginia Apple Pandowdy

Butter a deep earthenware baking dish. Pare and core apples enough to fill it. Do not slice the apples, but place them whole in the dish. Fill the holes in the apples with sugar, sprinkle with cinnamon and dot with butter.

Add on-half cup of water for every 6 apples and a small pinch of salt. Cover with a rich biscuit crust rolled out about one-third of an inch thick, pressing the edges to the edge of the dish to make a tight seal. Cut several slashes in the center of the crust to let out the steam. Bake in a hot oven, 450 degrees F., for 15 minutes, then reduce heat to moderate, 350 degrees F., and bake about 45 minutes more.

Old fashioned cooks used to bake this confection overnight in the hearth oven, then its crumbly buttermilk biscuit crust was cut into the pie, which was served with rich cream.

Better Breakfast Create New 'You'

With a Better Breakfast, the new "you" will emerge. Get yourself out of the organ orange juice and coffee rut and on the healthful road to breakfast variety. Here's a tip for a new treat for your family:

FRENCH TOAST

2 eggs
1 cup milk
1 tablespoon sugar
1 cup sifted all-purpose flour
9 slices day-old bread

1. Combine eggs, milk, salt, sugar; beat.
2. Add flour; beat until smooth.
3. Cut bread slices in half diagonally. Trim off crusts if desired.
4. Dip each piece of bread into batter mixture, allowing excess to drain.
5. Fry a few pieces at a time in deep, hot fat 375 degrees F., about 2 minutes of until golden brown.
6. Drain on absorbent paper.
7. Sprinkle each piece liberally on both sides with a mixture of confectioner's sugar and cinnamon.
8. Yield: Six servings.

Butter Turkey For Sumptous Feast

A butter baked turkey with all the trimmings is truly a sumptuous Thanksgiving feast. Flavorsome butter adds its own goodness to the fowl, but it also prevents the meaty juices from drying out.

For a decorative and tasty touch, just before serving your golden browned bird, place a large pat of butter on the breast. As the butter melts, it will leave a lustrous glaze down the sides.

BUTTER BAKED TURKEY

Shallow roasting pan and rack
Preheated 325 degree oven
1 10-12 lb. turkey
1 cup (2 sticks) butter

Wash and drain turkey; pat dry with paper toweling. Fill with Nippy Sour Cream Stuffing. Truss opening with skewers or stuffing nails and clean cord. Pin neck skin to backbone. Bind legs together and tie wings close to body. Place turkey on rack in shallow pan, breast side up. Soften ½ cup (1 stick) butter, spread over entire turkey covering breast, drumsticks and wings well. Melt ermaining butter for basting. Roast, brushing occasionally with melted butter and drippings. Roast 6 to 8-pound bird 3½-4 hours, 8 to-12 pound bird 4-4½ hours and 12 to 16-pound bird 4½-5½ hours. Turkey is done when meat at thickest part of drumstick feels very soft when pressed with protected fingers or when an internal temperature of 185 degrees is reached.

Food Page

New And Different Desserts Will Star As Delicious Show-Offs

If you're looking for something just a little bit different for your Christmas Dessert Dish, may we suggest an extra fast trick, Peanut Brittle Cake Treat or Strawberry-Coconut Tarts, which will star as dessert show-offs.

PEANUT BRITTLE CAKE TREAT

4 slices pound cake
½ cup finely broken peanut brittle
½ cup whipped cream

Place cake slices on shallow baking pan. Sprinkle 2 tablespoons peanut brittle over each cake slice. Place under low broiler heat for four minutes, or until candy melts. Serve immediately with whipped cream garnish on each slice.

Yield: 4 servings.

STRAWBERRY-COCONUT TARTS

1 package strawberry gelatin
1½ cups boiling water
1 (3-ounce) package cream cheese
1-3 cup milk
1 cup crumbled coconut cookies
8 sponge cake shells
1 pint fresh strawberries
½ pint whipping cream
2 tablespoons confectioners' sugar

Melt gelatin with boiling water. Chill until just slightly thick. Meanwhile, combine cream cheese, milk and crumbled coconut cookies. Spread 2 tablespoons of this mixture in bottom of each cake shell. Top crumbs with fresh strawberries. Ladel slightly thickened gelatin over filled dessert shells. Chill until firm. Whip cream and add confectioners' sugar. Garnish with whipped cream, squeezed through a pastry tube, along outer edge of cake shells.

Yield: 8 Strawberry - Coconut Tarts

Timid Nibblers Will Love These Fruities

To tempt the most timid of nibblers are Chocolate Fruities, baker's fruit cake cubes coated with luscious milk chocolate. Why not get on early start with these on your Christmas baking?

CHOCOLATE FRUITIES

½ pound sweet, milk or semi-sweet chocolate
2 dozen fruit cake cubes, 1-inch
3 tablespoons finely chopped pecans or walnuts

Melt chocolate in top part of double boiler. Using a sharp-tined fork, dip each cube into melted chocolate. Place on a greased cookie sheet and sprinkle immediately with about ½ teaspoon chopped pecans. When finished, place Fruities in refrigerator until chocolate hardens.

Yield: 24 Chocolate Fruities

Nice Idea For Serving Guests Of Distinction

If you like really good food but think creative cooking won't fit your time budget, take a tip from the experts and give yourself a head start. The experts in this case are the home economists at the Ann Pillsbury Home Service Center, and the head start is refrigerated biscuits. They're versatile, these ready to bake fresh-doughs — and they're real time-savers when it comes to, say, turnovers. Yes, you can even turn out turnovers with these biscuits.

Just roll two of the biscuits to a seven inch circle. Fill with tuna, fold over and bake for a main dish of distinction. Or use blueberry pie filling and fry the fold-overs for a dessert course as delectable as it is quick to fix. Nice ideas for Sunday night supper or bridge club treats or something good whenever you have unexpected company.

You'll notice even the toppings are effortless — Cheese Mushroom Sauce for the turnover is based on a can of soup, and the whipped cream to top your fried pie comes out of another can these days. Feeling creative? Then here are more details on how-to-eat-well-though-hurried:

TASTY TUNA TURNOVERS

1 can Ballard or Pillsbury Refrigerated Biscuits
1 can (6½ oz.) tuna, drained
3 tablespoons mayonnaise
2 tablespoons pickle relish
2 tablspoons chopped pimientos
1 tablespoon chopped green pepper

Combine tuna, mayonnaise, relish, pimiento and green pepper. Press 2 Biscuits together on well-floured surface. Roll to a 7-inch circle.

Place about 3 tablespoons filling on half of circle. Moisten edge and fold other half over, sealing edges by pressing together with fork. Prick top. Repeat with remaining Biscuits.

Bake at 425 degrees for 8-10 minutes until golden brown. Serve hot with Cheese Mushroom Sauce. Makes 5.

CHEESE MUSHROOM SAUCE

Combine 1 can (10½ oz.) cream of mushroom soup, 1-3 cup milk and ½ cup shredded American cheese. Heat thoroughly.

BLUEBERRY FRIED FOLDOVERS

1 can Ballard or Pillsbury Refrigerated Biscuits
1 can (1 lb.) blueberry pie filling Whipped cream

Roll each Biscuit to a 4-inch circle on well-floured surface. Place 1 tablespoon filling on each circle. Moisten edge, fold in half and seal by pressing together with fork. Prick top.

Rock Cornish Hens Will Add Festive Note To Dinner For Special Guests

Rock Cornish Hens are no longer a novelty—and they are available in most parts of the Unied States. However they still add a festive note to a company dinner. Roast them if you wish, stuffed or unstuffed, using the one pound size or buy the one and one-half pound size and split it in two. In this recipe the halves are brushed with brown bottled sauce used to give gravy a rich brown color and flavor, then browned in a skillet in butter and cooked tender in a delicate sauce based on wine or chicken broth. Serve with a colorful vegetable - perhaps quick-frozen carrots and peas and hot cooked rice. Add another festive touch by heating a six ounce can of broiled mushroom crowns in their own broth and serving them as an accompaniment.

ROCK CORNISH HENS AU VIN

3 Rock Cornish hens (about 1½ pounds each)
1 Tablespoon kitchen bouquet
1 Tablespoon butter
¼ Cup onion, minced
¾ Cup Muscatel or chicken broth
1¾ Cups well seasoned chicken broth
2 Tablespoons cornstarch
1 Cup cold water
3 Cups packaged precooked rice

Cut hens in half with sharp kitchen shears. Brush entire surface with kitchen bouquet. Then melt butter in large skillet and add hens, skin side down, and onion. Saute until hens are browned and onion is tender, about 15 minutes. Remove hens, reduce heat, and add stir in cornstarch and water which have been blended together and cook until liquid begins to thicken and become clear. Return hens to pan, cover, and cook over low heat for 30 minutes until hens are tender. Serve with hot rice prepared according to pacakge directions. Makes 6 servings.

Delicious Answer For Light Supper

After the family has had its various innings with the holiday turkey, you have only to salvage two cups of diced meat to produce this delicious Cherry Topped Salad Wreath—a perfect highlight for a luncheon or light supper.

... CHERRY-TOPPED SALAD ... WREATH

1 No. 303 (1 lb.) can water pack red cherries
1½ cups water and juice
1 3-oz. package cherry flavored
¼ cup slivered almonds
¼ cup cold water
1 cup hot chicken broth or bouillon
¾ cup salad dressing
½ cup evaporated milk
½ teaspoon salt
1-3 cup chopped celery
2 cups diced cooked turkey or chicken

Drain cherries. Add water to juice to measure 1½ cups, and heat. Add cherry gelatin; chill until partially set. Fold in cherries and almonds. Pour into a 6-cup ring mold and chill until firm.

Read the News Classified Ads

Nippy Stuffing Sparks Dressing

To complement your Thanksgiving Turkey, you will want a zesty stuffing and Nippy Sour Cream Stuffing fits the bill. Prepared bread stuffing is given your personal touch with tangy dairy sour cream and robust Parmesan cheese.

NIPPY SOUR CREAM STUFFING

Yield: 5 cups

¼ cup (½ stick) butter
1 cup water
1 8-ounce package prepared bread stuffing mix
1 cup dairy sour cream
¼ cup grated Parmesan cheese

In saucepan melt butter in water. Pour over stuffing; blend well. Mix in sour cream and cheese. Pile lightly in cavity of bird, truss and roast.

Tender Pie Crust

Thanksgiving time, any time, pumpkin pie is symbolic of good fall eating. The quality of a good pie begins with the pie crust, says Reba Staggs, home economist, and a meltingly tender crust is shortened with lard.

It isn't feasible to make one dress look like six by changing beads and belt. What you achieve is to give the dress a tired look.

FITE FOOD MKT.

OPEN SUNDAY

WE GIVE BUCCANEER STAMPS
DOUBLE STAMPS
Wednesday With 2.50 Purchase or More

1333 N. Hobart
STORE MO 4-4092
OFFICE MO 4-8842

FITE FEATURES ONLY U.S.D.A. CHOICE GRAIN FED BEEF

U.S.D.A. Choice, Grain Fed Beef SIRLOIN STEAK ... lb 85¢
Fresh, Lean, Tender Pork Loin Roast lb. 49c 49¢
Top O' Texas Sliced BACON ..... 2 lb pkg. 98¢
Top O' Texas, All Meat Wieners .. lb. pkg. 49c 49¢

Duncan Hines CAKE MIXES 3 reg. pkgs. $1
TUNA Shurfine Chunk Reg. Can 23c
SALAD OIL Shurfresh Quart 47c
Hip-O-Lite Marshmallow Creme Pint 23c
CRISCO 3 lb. can 79c

Shurfine, Yellow Cling, Sliced or Halves PEACHES No ..... 2½ can 23c
Wolf Brand, With Beans CHILI ..... 300 can 33c
Shurfine Red, Sour, Pitted CHERRIES ..... 303 can 19c
Bakers 12-oz Pkg. CHOCOLATE CHIPS 39c
Baker's Angel Flake, 3½ - oz. can COCOANUT 19c
Maryland Club COFFEE ..... 1-lb can 65c
Shurfresh OLEO ..... 2 lb 29c
Crown PEANUT BUTTER . 2 lb jar 59c

Tender Crust Brown-Serve Rolls 2 reg. pkgs. 39c
CRACKERS Supreme 1-Lb. Box 25c
10 Assorted Flavors JELL-O 2 reg. pkgs. 15c
MELLORINE Borden's ½ gal. 33c
Dromedary DATES 8 oz. pkg. 23c

U.S. No. 1 Red Potatoes 10 lb. bag 45c
Fresh, Tender CARROTS Cello pkg. 10c
Texas Hamlin ORANGES 5 lb. bag 49c

We Are Now Equipped To Process, Wrap, Freeze Beef—Pork For Your Freezer

ORANGE JUICE Frozen Minute Maid 12-oz. Can 39c
BREADED SHRIMP Blue Plate Frozen 10-oz. Pkg. 43c
STRAWBERRIES Stillwell Frozen 16-oz. Pkg. 29c

GOLDSMITH...

For

Better Tasting Foods

BLAKE SAYS

Shop where your meat prices are the lowest.

● MEAT ●

CENTER CUT Pork Chops lb. 39¢
FANCY HENS lb. 29¢
CHOICE BLUE RIBBON Sirloin Steak lb. 65¢
CHOICE BLUE RIBBON ROUND OR T-BONE STEAK ..... lb. 69¢
CHOICE BLUE RIBBON CHUCK OR ARM ROAST lb. 39¢

GIANT TIDE 69c
REG. VEL or FAB 29c
Roxey Dog Food 3 for 25c
Tender Crust Large Loaf Bread .. 2 for 39c

SHURFINE, NO. 202 CAN PUMPKIN ..... 2 cans 39c
MINUTE MAID, 6 OZ. CAN ORANGE JUICE ..... 2 for 33c
MAXWELL HOUSE INSTANT COFFEE ..... 6 oz. 79c
MY-T-FINE PUDDING & PIE FILLINGS 3 for 25c
SHURFINE SALAD DRESSING ..... Qt. 39c
SHURFINE, 300 CAN HOMINY ..... 10 for 1.00
MELROSE HAND CREAM OR LOTION plus tax 39¢

● PRODUCE ●

GREEN TIP BANANAS ..... lb. 10c
RED POTATOES 25 lbs. 89c
YELLOW ONIONS lb. 5c

WE GIVE BUCCANEER STAMPS
DOUBLE STAMPS ON WEDNESDAY

BLAKE'S COUNTRY STORE

MO 4-3401 Free Delivery
Lefors Hi-way Buccaneer Stamps

SAVE GUNN BROS STAMPS

SHOP – YOUR Friendly Ideal For Everything from "Soup to Nuts" for The Best Thanksgiving Ever–

"Better Food For Less"

IDEAL FOOD STORES

NEW CROP SHELLED
ELLIS PECANS 12 oz. Pkg. **98¢**

MIRACLE WHIP Qt. Jar **49¢**

10 Delicious Flavors
JELLO 2 Pkgs. **15¢**

FRESH FROM OUR OWN OVENS
MINCE OR PUMPKIN
PIES Large Family Size **49¢** Each

Brown 'n Serve **ROLLS** 2 Doz. **29¢**
STUFFIN **BREAD** Loaf **19¢**
Parker House **ROLLS** Doz. **19¢**
DINNER **ROLLS** Pkg. **16¢**
SEASONED JUST RIGHT

NOW QUICK COOKED

NIBLETS **CORN** 2 12-oz. Cans **35¢**
MEXICORN 2 12-oz. Cans **37¢**
Green Giant Cream Style **CORN** 2 303 Cans **35¢**

GREEN GIANT **ASPARAGUS** CAN **47¢**
Green Giant **PEAS** 2 303 Cans **37¢**

CRISCO or FLUFFO 3 Lb. Can **79¢**

TURKEYS

FANCY GRADE A
Again This Year Depend On Ideal for Your Thanksgiving TURKEY – All Our Birds are Choice Broad Breasted With more Meat Per Lb. You can Always Depend On Ideal for the Best And the Price is Right

U.S.D.A. GRADE A WHOLE FRYERS **27¢** lb
16-24 lbs. TOMS **43¢** LB.
12-16 lbs. BRONZE-HENS **49¢** LB.
4-10 LBS. BELTSVILLE WHITES **59¢** LB.
ALSO PLENTY OF FAT HENS, DUCKS AND FRESH OYSTERS

Kuner's Fancy **PUMPKIN** 2 303 Cans **23¢**

DEL MONTE **TOMATO JUICE** 46-oz. Can **25¢**
STOKELY'S WHOLE **GREEN BEANS** 303 Can **25¢**
HEMET WHOLE SPICED **PEACHES** No. 2½ Can **25¢**
IDEAL TASTY **ICE CREAM** ½ Gal. **59¢**
MY-T-GOOD BROKEN **OYSTERS** 8-oz. Can **29¢**
IDEAL ASSORTED FLAVORS **SHERBET** ½ Gal **69¢**

ScotTowels 35¢
Scotties 25¢
ScotTissue 2 For 23¢
Scotkins 19¢
Cut-Rite 19¢
Scott FAMILY NAPKINS 2 For 25¢

fresh for Thanksgiving
LEAF LETTUCE. CORN ON COB. BROCCOLI. ENDIVE, GRAPES BRUSSEL SPROUTS. COCONUTS FRESH DATES. D'ANJOU PEARS

FRESH CRISP PASCAL **CELERY** 2 STOCKS **15¢**
OCEAN SPRAY **CRAN-BERRIES** lb. **14½¢**
U. S. No. 1 JONATHAN **APPLES** LB. **10¢**
U. S. No. 1 YELLOW **ONIONS** LB. **5¢**
U. S. No. 1 PORTO RICAN **YAMS** 2 LBS. **17¢**

OCEAN SPRAY CRANBERRY SAUCE 2 300 Cans **39¢** Whole or Jellied

Bake Your Turkey In REYNOLD'S ALUMINUM FOIL 25 Ft. Roll **33¢**

OUT-OF-THIS-WORLD FUDGE, FROSTING, TOPPINGS
EXTRA DELICIOUS RECIPES ON THE PACKAGE
HIP-O-LITE MARSHMALLOW CREME **23¢**

Folger's Coffee 2 lb. can **$1.27**
PET RITZ FROZEN PIES Pumpkin Or Mince 24 oz. **49¢**
NON SUCH MINCE MEAT 9-oz. Pkg. **27¢**

HOLIDAY SPECIAL
NEW IMPERIAL MADE BY A NEW FLAVOR PROCESS ONLY **37¢**

LINDSAY SELECT RIPE OLIVES TALL CAN **33¢**

PILLSBURY'S BEST **FLOUR** 5 Lb Bag **49¢**
BLU PLATE WHOLE **YAMS** No. 2 Can **27¢**
SUNSHINE HI HO **CRACKERS** 1-Lb Box **33¢**
NABISCO BARONET CREME **COOKIES** 11-oz. Pkg. **33¢**
KRAFT'S MINIATURE **MARSHMALLOWS** 10-oz. Pkg. **25¢**
STAR KIST CHUNK STYLE **TUNA** 6½-oz. Can **25¢**
TOWIE STUFFED **OLIVES** 7¾-oz. Jar **39¢**

CUT OUT THIS COUPON
25¢ OFF regular price AT YOUR IDEAL FOOD STORE
Good-aire ...with two ELEGANT PERFUMES DESTROYS ROOM ODORS! Good-aire destroys strongest household odors—does not leave heavy scent or smell. Kills onion, cigar, cooking and bathroom odors fast! Works for hours.
Name
Address
City & State

Dr. Pepper, Cokes, Pepsi, R.C. Cola All Bottle Drinks 6 bot. ctn. **29¢**
IDEAL'S, Chocolate, Vanilla, Strawbehry Iced Milk ½ gal. **33¢**
Silver Bell Margarine 2 lbs **25¢**

TEACHERS GOOFED

SOUTHERN PINES, N.C. (UPI) —Air Force Maj. Gen. William P. Fisher brought his old school report card to a "Bill Fisher Day" celebration at his old high school Wednesday as an object lesson for students with poor grades.

Fisher, a 1928 graduate of the high school, read off the grades he had received. They were mostly C and one was a D.

"This will show you you need not despair," he told his audience.

TOP O' TEXAS
DIAL MO 4-8781
Open 6:30 — Show 6:45
NOW — FRI
2 FEATURES
AT 7:00 P.M.
EDGE OF ETERNITY
A THUNDERBIRD PRODUCTION A COLUMBIA PICTURE IN CINEMASCOPE Eastman COLOR
AT 8:25
JAMES STEWART in THE MOUNTAIN ROAD
A COLUMBIA PICTURES RELEASE
Also Cartoon & News

LAVISTA
MO 4-4011
OPEN 6:45 — NOW - FRI
MURDER, INC.
Also Cartoon & News

FREE
DATE-BAIT PASS TO Everyone Attending —
TEEN AGE PREVIEW
10:30 P.M. FRIDAY
Passes Will Be Accepted Nov. 30 thru Dec. 3rd at THE CAPRI or LAVISTA
— 2 FEATURES —
"DATE BAIT"
"High School Ceasar"

"BEN HUR"
COMING
In The Near Future

ROCKS FOR LAUGHS—Foibles of modern day living, particularly suburbia, come in for good-natured ribbing in "The Flintstones," a TV comedy offering each week on ABC. Bill Hanna and Joe Barbara, above, produce the animated cartoon about Fred Flintstone, a stone age character, and his Bedrock home in Cobblestone County.

Kasavubu's Recognition Is Foreseen

UNITED NATIONS, N.Y. (UPI) —Western diplomats predicted today that Congo President Joseph Kasavubu would win his battle to gain recognition for his delegation to the General Assembly.

The showdown between Kasavubu's delegation and one sent by Patrice Lumumba, the deposed pro-Soviet premier, is expected to come Friday at an all-day debate on the Congo.

Secretary General Dag Hammarskjold's 18-nation Congo advisory commission pressured Assembly President Frederick H. Boland of Ireland to postpone the debate but Boland was expected to go ahead with it.

Hammarskjold's advisory committee met Wednesday night. It decided tentatively that a 15-member conciliation commission, comprising African and Asian countries contributing to the U.N. Congo force, should leave for Leopoldville next Tuesday.

CRASH KILLS COUPLE

QUANAH, Tex. (UPI)— Two persons died and a third was critically injured in a head-on crash two miles east of Quanah Wednesday on U.S. 287. The victims were George Condon, 45, Chillicothe, driving alone in one car, and Mrs. H. C. Wilkins, Quanah, who was in the second car with her husband.

WACO MAN DROWNS

CLIFTON, Tex. (UPI)— Two hunters in a pickup truck plunged into Neil's Creek near Clifton Wednesday and one of them, Henry Everett Moore, 49, of Waco, drowned. Archie Solburg, also of Waco, pulled Moore out of the creek, then passed out.

Obituaries

PASS CHRISTIAN, Miss. (UPI) —Rear Adm. Ernest Lee Jahncke, retired, 83, assistant secretary of the Navy from 1929 to 1933 and close friend of former President Hoover, died Wednesday.

NEW YORK (UPI)—Emil Cooper, 82, operatic conductor and director who had served since 1942 as director of the Montreal Opera Guild and since 1951 as director of the Baton Rouge, La., Symphony Society, died Wednesday.

ST. MATTHEWS, SLC. (UPI)— Funeral services were held today for Bertram C. (Stumpy) Banks, 62, considered one of the greatest football players produced at Clemson College. Banks, who began his football career at Clemson in 1914 and once scored five touchdowns in one game, died Tuesday.

WASHINGTON (UPI) — Mrs. Virginia Todd Venneman, 54, responsible for many government statistical studies before her retirement this year after 17 years with the Bureau of the Budget, died Wednesday.

THE HEARTWARMING STORY OF AN Oklahoma Family ... in the early 1920's
ADAPTED FROM THE SMASH BROADWAY PLAY!
THE Dark at The Top of The Stairs
"Love is natural and normal! It's part of being married..."
"I wish my husband would hit me! Anything is better than this nothing..."
"Don't be scared, Reenie. It isn't against the law..."
Recommended for Our Mature Patronage!
COLOR ★ WIDE SCREEN
ROBERT PRESTON DOROTHY McGUIRE EVE ARDEN
with ANGELA LANSBURG SHIRLEY KNIGHT
CAPRI
MO 4-2569
OPEN 1:45 — Cartoon & News
6 DAYS — STARTING TODAY
2:00 4:31 7:02 9:33

K7 ABC TV
IN AMARILLO THE SHOWMANSHIP STATION

GUESTWARD HO
Tonight at 6:30

THE UNTOUCHABLES
TONIGHT at 8:30

JOHN DALY—NEWS
NIGHTLY AT 6:00

WEBB SMITH
Nighty at 6:15 & 10:00
K7 KVII-TV Channel 7 in Amarillo

Television Programs

Channel 4 KGNC-TV, THURSDAY NBC

6:00 Cont. Classroom
7:00 Today
9:00 Dough-Re-Mi
9:30 Play Your Hunch
10:00 Price Is Right
10:30 Concentration
11:00 Truth or Consq.
11:30 It Could be You
12:00 News
12:15 Weather
12:25 New Ideas
12:40 Weldon Bright
12:50 Farm Show
1:00 Jan Murray
1:30 Loretta Young
2:00 Young Dr. Malone
2:30 From These Roots
3:00 Make Room For Daddy
3:30 Here's Hollywd.
4:00 Movie
5:45 Huntley-Brink.
6:00 News, Spts, Wea.
6:30 Outlaws
7:30 Bat Masterson
8:00 Bachelor Father
8:30 Ford Show
9:00 You Bet Your Life
9:30 Manhunt
10:00 News
10:15 Sprts
10:20 Weather
10:30 Jack Paar Show

Channel 7 KVII-TV, THURSDAY ABC

11:00 Morning Court
11:30 Love That Bob
12:00 The Texan
12:30 Queen for A Day
1:00 About Faces
1:30 Our Miss Brooks
2:00 Day In Court
2:30 Road To Reality
3:00 Beat the Clock
3:30 Who Do You Trst
4:00 Amer. Bandstand
5:00 Ho-Ho the Clown
5:30 Rocky & Friends
6:00 News
6:15 Local News
6:20 Weather
6:30 Guestward Ho
7:00 Donna Reed
7:30 Real McCoys
8:00 My 3 Sons
8:30 Untouchables
9:30 Two Faces West
10:00 News, Wea., Spts
10:20 Movie

Channel 10 KFDA-TV, THURSDAY CBS

7:00 Hap. Last Night
8:15 Capt. Kangaroo
9:00 Jack La Lann
9:30 Vidio Village
10:00 I Love Lucy
10:30 Clear Horizons
11:00 Love of Life
11:30 S'rch for Tomor.
11:45 Guiding Light
12:00 Dan True, Wea.
12:10 News
12:25 Markets
12:30 As World Turns
1:00 All-Star Theatre
1:30 House Party
2:00 Divorce Hearing
2:30 Verdict Is Yours
3:00 Brighter Day
3:30 Edge of Night
4:00 Giant Kids Mat.
5:00 Huckleberry H'd
5:45 Doug Edwards
6:00 Weather
6:10 News, Sports
6:30 Witness
7:30 Zane Grey
8:30 Live Wrestling
9:30 M Squad
10:00 Wea. News Spts
10:25 Johnny Midnight
10:55 Movie

Channel 4 KGNC-TV, FRIDAY NBC

6:00 Cont. Classroom
7:00 Today
9:00 Dough-Re-Mi
9:30 Play Your Hunch
10:00 Price Is Right
10:30 Concentration
11:00 Truth or Consq.
11:30 It Could Be You
12:00 News & Weather
12:25 New Ideas
12:40 Weldon Bright
12:50 Farm Show
1:00 Jan Murray
1:30 Loretta Young
2:00 Young Dr. Malone
2:30 From These Roots
3:00 Make Room for Daddy
3:30 Heres Hollywood
4:00 Movie
5:25 West. Cav.
5:45 Hunt. - Brinkley
6:00 News, Spts, Wea.
6:30 Dan Raven
7:30 Lock Up
8:00 Dave's Place
9:00 Michael Shane
10:00 News
10:15 Sports
10:20 Weather
10:30 Jack Paar

Channel 7 KVII-TV, FRIDAY ABC

11:00 Morning Court
11:30 Love That Bob
12:00 The Texan
12:30 Queen for A Day
1:00 About Faces
1:30 Our Miss Brooks
2:00 Day In Court
2:30 Road to Realty
3:00 Beat the Clock
3:30 Who Do You Trst
4:00 Amer. Bandstand
5:00 Ho-Ho the Clown
5:30 Rin Tin Tin
6:00 News
6:15 News
6:20 Weather
6:30 Fundy Funnies
7:00 Harrigan, Son
7:30 The Flintstone
8:00 77 Sunset Strip
9:00 Robt. Taylor
9:30 Pony Express
10:00 News, Wea., Spts
10:20 Movie

Channel 10 KFDA-TV, FRIDAY CBS

7:00 Hap. Last Night
8:15 Capt. Kangaroo
9:00 Jack La Lanne
9:30 Video Village
10:00 I Love Lucy
10:30 Clear Horizons
11:00 Love of Life
11:30 S'rch for Tomor.
11:45 Guiding Light
12:00 Dan True Weath.
12:20 News
12:25 Markets
12:30 As The World Turns
1:00 All Star Theatre
1:30 House Party
2:00 Millionaire
2:30 Verdict Is Yours
3:00 Brighter Day
3:15 Secret Storm
3:30 Edge of Night
4:00 Giant Kids Mat.
5:45 Doug Edwards
6:00 Dan True Weath.
6:10 News and Sports
6:30 Rawhide
7:30 Route 66
8:30 Mr. Garlund
9:00 Twilight Zone
9:30 Eye Witness
10:00 Weather
10:15 News
10:25 Film
10:55 Movie

News Briefs

YOUTH WOUNDED FATALLY

DALLAS (UPI)— Julian Gomez, 16, died early today from two bullet wounds in his throat. Police said he and John Ewing Jr., 17, were looking at a .22-caliber pistol in the storeroom of a supermarket and it discharged. Ewing was being held for investigation.

FATAL TRAFFIC ACCIDENT

DALLAS (UPI)—Robert Brown, 73, Negro, was struck down by an automobile as he stepped off a bus in a residential section Wednesday night, and he died early today at St. Paul's Hospital. Police questioned the driver of the automobile, but did not immediately file charges.

A television with 750 parts, has four times as many parts as a fine precision built watch.

Sixty-eight per cent of all employed persons in the U.S. drive to work in automobiles.

Enjoy BOURBON'S finest hour... with OLD CHARTER

Tick-tock, tick-tock... the BOURBON that didn't watch the clock... for seven long years!
Imagine you have Kentucky's Finest Bourbon to start with... then you let time tick by as it slowly ripens to perfection. Remember the best whiskey you have ever tasted and imagine one mellower and smoother. Do all these things...then taste Old Charter!
OLD CHARTER
KENTUCKY'S FINEST BOURBON
STRAIGHT BOURBON WHISKEY • 7 YEARS OLD • 86 PROOF • OLD CHARTER DISTILLERY CO., LOUISVILLE, KY.

NOW! THE GREATEST SHOW ON WORTH!

Bel Air Sport Coupe. With up to 2 inches more head room, more leg room, too—front and rear.
NEW-SIZE YOU-SIZE SIXTY-ONEDERFUL CHEVY

Impala Sport Sedan. All 5 Impalas feature the deep-well trunk—the floor's recessed a full 7" to hold things that have never been inside a trunk before.
No needless bulk or overhang here. This '61 Chevy is built on the principle that the place you want space is *inside*. We put it there, too. Actually trimmed the outer size to give you extra inches of clearance for parking and maneuvering, and still worked wonders with inner space. Door openings are as much as 6 inches wider. Seats are as much as 14% higher. We've thought of everything. Increased rear foot room by slenderizing the driveshaft tunnel. Worked in sensible new ideas all the way back through that huge bin of a baggage compartment. See how thoughtful this one is? Full of good new things. Full of good *old* things, too, like Chevy's well-known thrift and dependability. The new '61's at your Chevrolet dealer's right now.
CHEVROLET

Brookwood 9-Passenger Station Wagon. One of 6 for '61. Each features a cave-size cargo opening nearly 5 feet across and a new concealed compartment under the floor.

Biscayne 4-Door Sedan —with the same sensible design you get in all the useable, livable, likeable '61 Chevies.
★ For big-car comfort at small-car prices ★
'61 CHEVY BISCAYNE 6
The lowest priced full-sized Chevy!
Look over the '61 Biscaynes — 6 or V8. They give you a full measure of Chevrolet quality and comfort — yet they're priced right down with many cars that give you a lot less!
See the new Chevrolet cars, Chevy Corvairs, and the new Corvette at your local authorized Chevrolet dealer's
CULBERSON CHEVROLET, INC.
212 N. Ballard Pampa MO 4-4666

All In A Lifetime

Freckles

OUR BOARDING HOUSE — With Major Hoople

OUT OUR WAY — J. R. Williams

The Berrys

Potts

Bugs Bunny

Short Ribs

Wash Tubbs

Jackson Twins

Morty Meekle

Blondie

Alley Oop

Bonnie

Martha Wayne

Mickey Finn

Dixie Dugan

Priscilla's Pop

Joe Palooka

Take The High Road To Happy Holidays By Putting Pantry In Apple-Pie Order

To keep freshly cut paper from curling on the shelf, put a few short strips of double-faced sticky tape along the shelf edge.

BY KAY SHERWOOD
Staff Corespondent
Newspaper Enterprise Assn.

Holiday entertaining (and the strain it puts on kichen facilities) is one compelling reason to get pantry shelves and cupboards in apple-pie order now.

I don't know any fast and easy way to clean a kitchen cupboard or to check supplies. Every cup, casserole, can, cereal box, spice jar and utensil right down to and including the shelf paper has to be cleared from shelves.

If you can remove the shelves, do so. This simplifies cleaning in the corners. A bottle brush or long-handled sponge is a useful gadget for reaching deep into cupboard corners.

Homemakers plagued by an unusual number of insect invaders ask if it is necessary to spray cleaned cupboards with insecticide Whether to spray or not depends, I'm told, on the type of bug that's bothering you.

Often the presence of bugs in a cupboard has been traced to infested flour or cereal which has been sitting on the shelf all summer. Removing the source of the trouble plus a thorough cleaning usually solves the problem. Other bugs, like box-elders, are pests for a short time, then disappear.

If you do decide to spray, remember to follow directions faithfully to avoid contamination and permit the spray to dry before restocking the cupboard.

A freshly papered shelf, clean, empty and waiting for its contents, is a rewarding sight. Some shelf coverings are re-usable. Rubber mats, for example, can be washed and re-used many times I find them awfully good on deep, shelves where heavy utensils are stored. They deaden the clatter and they don't slip and tear.

Oil cloth, adhesive-backed plactic and crisp paper are also favorites. If paper curls, try this trick: put short strips of doubefaced tape on the shelf edge.

As I restock a shelf, I am apt to find more than one dab of the same spice, two opened sacks of noodles or an oatmeal box with nothing in it. These are the space grabbers which can be quickly eliminated.

I also get reacquainted with what's in the back of the cupboard and bring it forward to be used up. Separating and arranging pantry foods according to their kind (soup, canned vegetables, etc.) saves valuable time later.

Dear Abby...

Genius Needs . . . Horse Sense

ABIGAIL VAN BUREN

DEAR ABBY: The company psychologist told my husband that he has an I.Q. bordering on "genius." Consequently, no one can live with him any more. Everyone else, in his opinion, is now "stupid," "infantile" or "lame-brained." (I am included.) He belittles me in front of the children. Ninety per cent of the time he is a wonderful husband and loving father. He has a brilliant future with a well-known company and we have all the material things I could hope for, but his mental "superiority" is causing me heartaches.

CAN'T SIGN MY NAME

DEAR CAN'T: A person's "I.Q." (intelligence quotient) alone will not carry him safely through the rough waters of day to day living. If he's as smart as he thinks he is, he'll forget his "I.Q." and concentrate on his "C.S." (Common sense).

DEAR ABBY: I made a bet with a guy but we didn't shake on it. If I lose, do I have to pay?

BRUNO

DEAR BRUNO: You do. Your word should be as good as your grip.

DEAR ABBY: I have a problem. I am known to all my friends as "DEAR ABBY" because I am able to solve all their problems. But when it comes to my own, I draw a blank.

Abby, I like a boy who is in my study hall. I am a junior and he is a senior. He smiles at me, but that is all. How can I get him to notice me?

"DEAR ABBY NUMBER TWO"

DEAR "DEAR ABBY NUMBER TWO": You've been helping your friends with their problems, now turn to one of them for help with yours. That "smiling senior" must have a buddy. Have one of your friends "buddy up" to HIS buddy, and gently hint that you have noticed the smiling senior. Then he will REALLY notice you. All some boys need is a little encouragement. (P.S. Better case the situation first. He might have a girl.)

DEAR ABBY: I disagree with your statement that "it is not the custom anywhere for an overnight guest to bring his own bed linen."

In Sweden it is considered quite proper. Considerate guests frequently carry their own linen on trips. They don't want to give the hostess extra trouble with laundry, which is a bigger problem in Sweden than in your country.

Sincerely, SWEDISH IMMIGRANT

For Abby's pamphlet, "What Want ToKn'o ,'sewdn sTeen-ag Teen-agers Want To Know," send 25 cents and a large, self-addressed, stamped envelope in care of this paper.

If you want a personal reply from Abby, write to her in care of this paper and enclose a stamped, self-addressed envelope. She answers ALL letters.

St. Charles Club Has Social Eve

The St. Charles Club of St. Vincent dePaul Altar Society met Thursday evening in the home of Mrs. Charles Cauthorn for a dessert-bridge.

In the Bridge games, Mrs. Earl New tallied high score for the evening with Mrs. Jerry Kotara low. Coffee and dessert were served by the hostess.

Members attending, in addition to those previously mentioned were Mmes. Charles Casey, Kenneth Dunn, Robert Rumsey, Leonard White and Gene Harris.

It was announced that the club will meet again on Dec. 8 in the home of Mrs. Leonard White.

Read the News Classified Ads

Beef Is Abundant

The supply of beef on the market the last three months of this year is estimated, by the U.S. Department of Agriculture, to reach an all time high.

Mrs. Jackson Feted At Lullaby Party

The Grayson Tennison Circle was recently hostess to a Pink and Blue Shower with Mrs. Ray Jackson as guest of honor. The party was given in the home of Mrs. Eunice Hunt, 906 E. Browning.

Party games were played after which the honoree was presented with gifts.

Lime sherbert punch and cake decorated in pastel greens, pinks and yellows were served from a table appointed with a pink Damask cloth.

Attending or sending gifts were Mmes Jim Maple, Henry Maple, Jimmy Fowler, A. B. Reed, Ronald Scott, Carroll Boad, Ida Moore, R. E. Stroud, Johnny Dawes, Felix Fisher, Morris Belote, Harry Muns, L. F. Karlin, S. O. Epperson, M. B. Smith, Ira Gilleland, Durwood Tracy, H. E. Wingegeart, M. Butler, Bob Bonsal, Carroll Pettit, Carl Leflin, Challie Atchley and W. M. Stein.

First Baptist Church Circles Convene For Mission Study In Members' Homes

First Baptist Church Women's Missionary Union met recently for circle study in the homes of membes' with the following reports:

OLETA SNELL CIRCLE met with Mrs. N. J. Ellis with Mrs. Lida Ramsay offering opening prayer. Mrs. Bob Williams conducted the business meeting, which preceded the program given by Mrs. Ida Mae Price, Closing prayer was offered by Mrs. J. H. Massey. Eight members were present. Mrs. W. B. Franklin, 911 E. Fisher will be hostess for the Nov. 16 meeting.

JACKIE SHAW CIRCLE met in the home of Mrs. Tommy Burns with opening prayer offered by prayer offered by Mrs. Jerry Lunsford. Mrs. Pernal Scoggins conducted the Bible study. Mrs. Weldon Knight was welcomed as a visitor. Closing prayer was given by Mrs. Scoggins. Mrs. Jerry Lunsford, 518 Ward, will be hostess for the Nov. 16 meeting at 9:30 a.m in her home. Nine members were present.

DORENE HAWKINS CIRCLE met with Mrs. V. L. Dicksinson with Mrs. Lewis Tarpley offering opening prayer. Mrs. V. L. Hopp led the mission study with Mrs. W. R. Morrison in charge of the business meeting. She dismissed the group with prayer. Mrs. M. Austin was welcomed as a new member. Seven members were present. Mrs. Clayton White, 1900 Faulkner, will be hostess for the Nov. 16 meeting at 9:30 a.m., in her home.

Mrs. J. P. Heath was hostess for the meeting of the BETTY SPIEGEL CIRCLE. Mrs. Bob Tripplehorn offered opening prayer. Mrs. Paul Turner conducted the the business meeting followed by the program of study led by Mrs Henry Stephens. Mrs. L. B. Hollar offered opening prayer. Eleven members were present. Mrs. Henry Stephens will hostess the next meeting on Nov. 16 to be held in her home 120 S. Nelson at 9:30 a.m.

FRANK GILLIAM CIRCLE met with Mrs. Manuel Bennett with opening prayer led by Mrs. Owen Johnson. Mrs. Don Denham gave the devotion and read the prayer calendar. Mrs. Wes Langham was in charge of the mission study. Mrs. R. L. McDonald conducted the business session. Closing prayer was offered by Mrs. R. W. Tucker. Mrs. H. D. Moran of Skellytown and Mrs. Owen Johnson, WMU president, were welcomed as special guest. Ten members were present. Mrs. Brady Davis, 1001 Fisher, will be hostess for the circle meeting on Nov. 16 at 9:30 a.m. in her home.

Mrs. Bob Andis was hostess to the KEZZIA MAE SEAWRIGHT CIRCLE with Mrs. T. B. Lane opening the meeting with prayer. Mrs. C. L. McKinney was in charge of the business meeting. Bible study was presented by Mrs. Rufe Jordan, special guest, who also offered the closing prayer. Seven members were present. Mrs. Alvie French, 2243 Duncan, will be hostess for the Nov. 16 circle meeting.

ANNE MITCHELL CIRCLE met with Mrs. Floyd Barrett with opening prayer by Mrs. G. L. Wilson. A Royal Service program "The Woman's Witness" was studied by the group. Mrs. John Gikas dismissed the four members present with prayer.

French Poodle

PEPPY, a toy - size poodle, is fun to crochet in simple stitches, and when completed, measures 14 inches tall! (Make extras for Christmas giving!)

Pattern No. 2656 has crochet directions; material requirements; stitch illustrations.

TO ORDER, sent 25 cents in coins to:— ANNE CABOT (name of paper) 372 W. Quincy Street Chicago 6, Ill.

For 1st-class mailing add 10 cents for each pattern. Print NAME, ADDRESS with zone and

More meat than ever before will be available to U.S. homemakers during 1960, the TBC has learned American cattlemen will produce approximately 14 billion pounds of beef this year.

Eyes light blu? Violet in our ensemble intensifies the blue, as does yellow when worn with a touch of turquoise.

Basic Human Needs Are Discussed By Speaker At William B. Travis PTA

The November meeting of William B. Travis PTA was held in the school auditorium on Thursday at 2 p.m. with a program on "Basic Human Needs, What Are They?" presented by guest speaker, Dr. M. McDaniel.

Dr. McDaniel gave the three basic human needs as reproduction, food and shelter "But the needs peculiar to the individual are need for a family; education in the school; and a Christian way of life."

He stated, "None of us is perfect and the educated teacher can help us as parents to correct mistakes we have made." In concluding remarks, Dr. McDaniel said, "For the primitive man there were not many needs, but for the highly - civilized man, the needs are so great. The most necessary are a good home, family, school and a Christian way of life and then we can live in harmony for time to come."

Ben Ogden, of the Chamber of Commerce Speakers' Bureau, gave questions and answers concerning the Canadian River Dam Project and urge the group to vote for the project in the Nov. 22 election.

Preceding the program, Stephen McGrady, exceptional child instructor, gave the invocation.

Mrs. Brantley Hudson Jr., president, conducted the business meeting as reports were given by Mrs. W. G. Rogers on the PTA City Council meeting.

Mrs. L. G. Hamilton, goals committee chairman, asked for suggestions for a gift to be purchased for the school.

Mrs. Odell Strickland, hospitality chairman, reported that a total of $405.46 was made from the Family Night project.

The door prize, a cake baked by Mrs. W. S. Runyon Jr., was won by Mrs. B. M. Jones.

Room count was won by Mrs. Jack Parker's first grade room.

Girl Scout Troop 4 provided help for the nursery and the school children were shown a full-length Walt Disney movie, "Treasure Island", while parents attend the meeting.

Preceding the general meeting, an executive board meeting was held in the office of the school principal, Wendell Altmiller.

Mrs. Jack Hood gave the treasurer's report.

Mmes. L. G. Hamilton, Richard Crews, Lucian Young, John Dundith, Brantley Hudson, Miss Stella Kiser and Mr. Altmiller were appointed to a committee to consider what gift to purchase for the school.

Cooking Techniques Planned By Texans

The Texans' 4H Club met recently in the Gray County Ag building to plan its winter schedule, which will include learning cooking techniques.

The club will be divided into four groups with Mrs. Jack Williams, Mrs. Glenn Nichols, Mrs. Alfred Green and Mrs. John Osborne as leaders for the cooking sessions.

Misses Dale Cain, Sherrell Lee and Elaine Williams were welcomed as new members.

Other members present were Misses Gail Green, Janie Murphy, Kay Bohlander, Linda Bohlander, Patsy Gates, Barbie Veale, Judy Stone, Nan Nichols, Debbie Nichols, Gail Gillpatrick, Viva Kay Bailey and Carolyn Osborne.

Adults present were Miss Lou Ella Patterson, Gray County home demonstration agent, and the leaders mentioned above.

It was announced that the next meeting will be held Dec. 13 at 4 p.m. in the Southwestern Public Service Co. with Miss Patterson giving a demonstration on how to make Cinnamon Rolls.

SHEEHAN CLEANERS
Now Owned and Managed By
R. O. "Lin" LINVILLE
FREE PICK-UP SERVICE
Slight Charge for Delivery
We give double Thrift Stamps
112 E. Francis MO 4-2631

DROOPY?

© 1960
After You See Your Doctor, Bring Your Prescription To Us.
THOMPSON SHOP
825 N. Hobart
MO 4-6859
Drive-In Window
Free Delivery

STORE HOURS Daily 9:30 A.M. to 5:30 P.M. — Saturday 9:30 A.M. to 6 P.M.
PENNEY'S ALWAYS FIRST QUALITY
Penney's is ready for Christmas!
For important Christmas savings... Penney's is your Santa

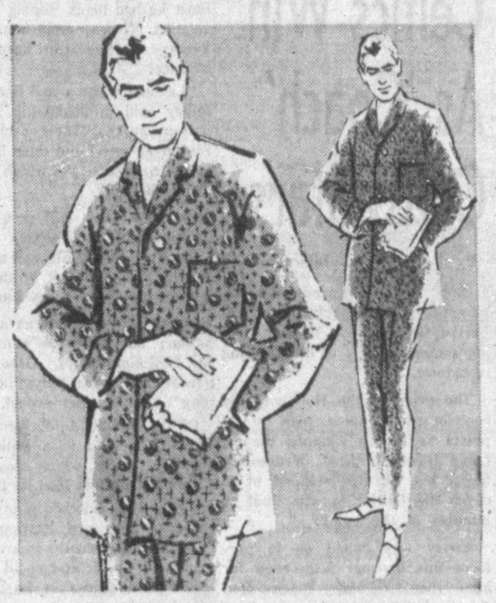
MEN'S PRINT PAJAMAS OF COTTON BROADCLOTH
3.98
Sizes Small Medium & Large
Traditional and old world prints distinguish Penny's wash n' wear, little or no iron pajamas. Trim tailored with narrow notch collar and elasticized waist band.

LASTING BEAUTY BUILT ON QUALITY
9.95
Hand washable Christmas wrapping in nylon quilt (cotton fill). Nylon taffeta lining. Red, aqua, pink, toast, rose maize, blues. Sizes 10 to 18.

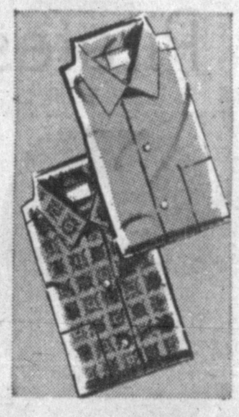
MEN'S COTTON SPORT SHIRTS
$2 sizes small medium large
All the new shadings, new patterns he wants . . . gingham plaids, checks, solid color reptones, bold prints and novelty trims. Penney quality tailored.

EASY-CARE PIMA COTTONS
3.25
Men's sizes 14 to 17 32 to 35
Towncrafts with every extra . . . soft short point collars, convertible cuffs permanent stays. All broadcloth . . . all wash 'n wear, little or no iron.

NYLON TRICOT WALTZ GOWN
$2
Pamper her at Christmas . . . give elegant, mood - making nightwear! So feminine with nylon lace and acetate ribbon. Hand wash. Rich festive colors. Sizes 32 to 44.

NYLON SATIN TRICOT SLIP
3.98
Fabric news knee-deep in nylon lace net. Yet, every whit practical — washes with iron-snubbing ease. White, colors. Proportioned lengths. Sizes 32 to 40.

SAVE ON FUR LINED GLOVES
$3 men's sizes small, medium, large, extra-large
Imported capeskin gloves . . . soft, flexible, warmly fur lined. Styled in plain or textured leather. A handsome gift . . . priced amazingly Penney low!

SPECIAL BUY ON HIS SPORT SUIT
$6
100% wools and wools blended with various decorative fibers in sport coat! Hand washable rayon 'n acetate blend flannel slacks in contrasting color!

YOUNG CHARM in Nylon Bouffant
2.98
Never too young for the feminine strategy of a nylon bouffant ruffled in nylon tulle or marquisette. Adjustable shoulder straps. White, colors. Sizes 4 to 14.

Box of 50! MERRY Christmas Cards
88c
25 different designs! 25 different messages! Something nice for everyone! Fine frenchfold, in two smart shapes. And they come to less than 2c each.

— FREE GIFT WRAPING — FREE GIFT WRAPING — FREE GIFT WRAPING —

SPORTS
The Pampa Daily News
14 THURSDAY, NOVEMBER 17, 1960 53rd Year

Art's Gallery

By Art Mayhew

A year ago this time the Lefors Pirates were through with football and had only a 1-8-1 record to show for it. Today, they are preparing to meet the state's number one Class A team — Stinnett — in a first-round playoff game.

But Coach Ed Lehnick's crew, the Cinderella team of the Panhandle, feels that they have as good a chance as anyone of stopping Stinnett from advancing on to state play. For a team that was supposed to finish last in District 2-A, it has comprised a pretty good record.

Lefors opened the season with a 26-0 win over Panhandle, but then fell, 34-12 to Shamrock and 33-6 to White Deer before getting back on the victory train. They mopped up Wellington, 32-0 and Stratford, 38-6, before bowing to Stinnette 33-0, in a non-conference game.

Clarendon Turning Point

With a 3-3 record and heading into district action, Lehnick feels that at this point his Pirates became a winning team.

"Clarendon was the turning point," Lehnick said. "We had taken a beating the week before against Stinnett and I was afraid the boys would let down." They didn't and Lefors won, 14-8, and were off and running for the district title.

"We did something in the Clarendon game that I hadn't seen before. We won the toss and chose to have the wind against us and we ran 23 plays that used up 11 minutes and 40 seconds of the first period to score.

"We didn't fumble once nor draw a penalty and when we kicked off after our touchdown, Clarendon only had the wind with them for 20 seconds in the first quarter and they never recovered."

Lefors went on to top Canadian, 12-0, and Memphis, 14-0, and then was upset by McLean, 136. The loss made Lefors and Memphis co-champs of 2-A but the Pirates win over Memphis gave them the right to represent the district.

Lehnick, true to the coaching tradition, is not predicting a defeat of Stinnett Friday night, an upset of the highest order; however, he certainly isn't selling his team short.

"We've got a bunch of little kids, but they hit hard. In the McLean game, Guard Doug Burress knocked a man fifty pounds heavier than he completely over our bench on a tackle. And, they all like to hit."

Stinnett Heavier

For those who find joy in statistics, Lefors starting unit will average 142 pounds, with the two "big" boys being End James Blair, 160, and Halfback Scott Dunnam, 160, One of the starting tackles, Gene Shipman, tips the scales at a soaking-wet 138.

Stinnett, on the other hand, will average around 180 with its two tackles, Red Meador (210) and Billy Dodd (185) holding down the front line.

Stinnett and Lefors have met before and Lehnick feels that it would have helped his club more than the Rattlers except for one thing: Lefors lost its starting quarterback, Mickey Archer, last week against McLean and will go with a 120-pound soph, Antony McCool.

Physicologically, the edge still will rest with Lefors. An unnamed Stinnett player was asked last week who they (Stinnett) would play in the playoffs. To this he answered: "After Lefors, we play the winner of the Idalou-Farwell game."

Perhaps Stinnett has already chalked off Lefors, but you can't convince the Pirates. After all, they weren't even supposed to win district.

Groom Tackles Lazbuddie '11' In Class B Tilt

Groom, hoping that the third time will be a charm, takes on potent Lazbuddie at 2:30 p.m. tomorrow in a Class B bi-district game in Canyon.

For the Tigers, tomorrow's game will be the third time Groom has represented District 1-B in the playoffs in as many years. Both times they have fallen to Happy, which beat Groom, 12-6, last year and went on to win the regional crown. Class B football plays to regional titles only.

Tiger Coach Ken Miller, in his second year as Tiger "trainer," guided his forces to a 5-4-1 record and his second championship this year and would like to add the bi-district title to his laurels.

Lazbuddie, 8-1, and champions of District 2-B, may have other ideas.

Miller speaks of Lazbuddie in almost hushed tones, hoping that his running offense and better-than-average defense can keep it off balance.

"Lazbuddie has a real fine team" Miller said in discussing the important game. "Their backs have real good speed and their line will average about 165, which is big for B football.

Groom's hopes will rest on the backfield of Quarterback Wesley Cornett, Halfback Elroy James and the halfback-fullback brother tandem of Lloyd and Leroy Littlefield.

Miller rates Cornett as a "fair" passer, but with the running of the Littlefield boys, Groom has needed few pass plays in wrapping up its district crown.

Of the backfield foursome, only Lloyd Littlefield is a senior; the rest are juniors, which should give future Groom foes food for thought.

In the line, another pair of brothers — John and Herman Koetting — hold down the guard spots. Both are quick and could prove to be twin thorns in Lazbuddie's attack.

Elsewhere in the forward trenches, Wayne Kotora will hold down on of the tackle spots and Don Case the other; Bobby Bergin and Jimmy Conard will be at ends and Jimmy Hudson will open at center.

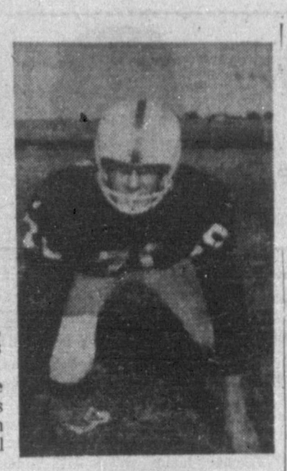

DON CASE
. . . Groom tackle

Celtics Win As 'Coach' Cousy Stars

By United Press International

Bob Cousy, standout shooter, playmaker and sparkplug of the Boston Celtics since 1950, is adding something new to his amazing repertoire.

The pride of the Hub not only contributed a game high of 30 points as Boston whipped the St. Louis Hawks, 124-106, Wednesday night, but he also stepped in to coach the Celtics for the final 18 minutes of the game.

Cousy was called on to perform this unusual task—even for him—when regular coach Red Auerbach was evicted in the third period for arguing too vehemently with referee Dick Powers. The Celtics, who were trailing at this point, came on under Cousy's direction to take an 89-82 lead at the end of the third quarter and roll it up in the final period.

Hogs Work Late On Raider Plays

By BRYCE MILLER
United Press International

It's gotta pay off for the Porkers today.

And this final practice session of the regular season for Arkansas could be the biggest of the year. An upset at Lubbock this weekend against tougher than ever Texas Tech (an eight point underdog), would spoil the eighth-ranked Razorbacks' race for the conference crown and give someone else the host spot in the Cotton Bowl.

"We're not ready," Coach Frank Broyles said. "We really need today's practice to get ready. The big problem is we've got to get familiar with Tech's defensive setups because they run a lot of them."

Broyles said he isn't particularly afraid of Tech, nor that the Razorbacks will be in a slump for this game after the rugged schedule of Saturdays just past, but he's plenty respectful.

Defensively, the picture was a bit brighter. Assistant coach Doug Dickey said pass defenders were catching on to Tech pass patterns, but some of the men were still having trouble recognizing the Red Raider shifts.

The Porkers will fly to Lubbock Friday afternoon.

It's the fourth time the two teams have met, and Arkansas has won all three, but had the most trouble in Lubbock where the Porkers settled for a 14-8 decision in 1958. Arkansas won 47-26 in 1957 and 27-8 last year, both times in Little Rock.

Weaver said Wednesday that it looks like guard Dick Stafford, hospitalized with a virus infection, will be able to play the season finale after all. He has been released from the infirmary and was expected to be in today's drills.

At Fort Worth where Texas Christian is getting ready for Rice, Abe Martin's assistant, Walter Roach, was particularly pleased with Frog defenders.

"They were especially sharp (Wednesday) against Rice's sweeps and the fullback traps," Roach said. These are two of the Owls' favorite offensive maneuvers.

Rice ran through a short, but unusually heavy scrimmage at Houston. Center Boyd King, still bothered with a bruised ankle, took part in only the light work.

Upset-Minded Pampans Put Stress On Passing

Knowing full well that a win Saturday afternoon will knock Borger out of the District 3-4A champion ship, Pampa's Harvesters unlimbered their passing arm yesterday afternoon in an attempt to find the key that will unlock the thus-far closed victory door.

Coach Babe Curfman had his three quarterbacks, Roy Don Stephens, Butch Crossland and Mike Stewart, throwing pigskins all over the practice field and if workouts are any indication, Pampa may give Borger's Bulldogs a run for their money Saturday.

Crossland and Stephens looked good on roll-out passes against the green shirts and Stewart hit four of five, three good for touchdowns, to wind up practice.

Borger, which leads the district in most statistics, is on the bottom in pass defense and Pampa is hoping it's not a typographical error.

Fullback Steve Dobbin, hurt in the Plainview game, was held out of contact except for one play when he scored from about 20 yards out on a play that was supposed to be a pass.

Curfman plans to keep Dobbin out of the rough stuff the rest of the week in hopes that the rest will mend his back sufficiently to play against Borger.

Randy Matson, the original hard luck boy, is through for the season after reinjuring his foot — which was broken six weeks ago — in Monday's workout. Matson was out in street clothes yesterday watching practice.

Harry O'Neal, a powerful running sophomore, has joined the Harvesters this week for the Bulldog game. Since the Shockers have finished their season, Curfman brought O'Neal up in case Dobbin can't go full speed Saturday.

Borger coach Gene Mayfield, according to reliable reports, is having his troubles getting the Bulldogs up for Pampa. Borger has its eyes set on Wichita Falls, its first round Class 4A foe, and can't seem to work up interest in winless Pampa.

Borger, 5-1 in district play, and Amarillo, also 5-1, are tied for the title. Should Pampa beat Borger and Amarillo win, the Sandies will win the crown. If both win, Borger will represent 3-4A because it beat Amarillo in a district game.

Most Valuable Award Goes To Bucs' Groat

BOSTON (UPI)—Dick Groat, the "thinking man's" shortstop and captain of the world champion Pittsburgh Pirates, today was named most valuable player in the National League.

Groat, the National League's batting champion with an average of .325, received 16 first place votes from the 22 baseball writers voting.

Third baseman Don Hoak, Groat's teammate, had five first place votes and came in second, 114 points behind Groat's total of 276. Pittsburgh outfielder Roberto Clemente received the other first place vote.

"It's a wonderful thrill, of course," Groat said when notified of his selection. "But I honestly feel it wouldn't have been possible without the fabulous year enjoyed by the Pirates. Just to play on the club was great, just great. It was a wonderful team effort and I was just a part of it."

Groat was the first Pittsburgh player to win the award since it was originated in 1931. He almost had a tragic season. On Sept. 6 he was hit by a pitch of the Braves' Lew Burdette but recovered in time to play in the final week of the season and to play a leading role in the World Series.

The selection of Groat ends a two-year reign of another shortstop, Ernie Banks of the Chicago Cubs. Banks got one second place vote this year and was mentioned on 20 of the writers' ballots to give him fourth place. Willie Mays of the San Francisco Giants was mentioned on 21 ballots giving him third place. He had two second-place votes.

Lefors-Stinnett Tickets On Sale

Murray Sealy, chairman of the Pampa Chamber of Commerce sports committee, reminded area football fans again today that tickets for the Lefors-Stinnett bi-district football game Friday night here are on sale at the chamber office.

All tickets are general admission only and will be put on sale at the gate prior to the game. Ducats are $1.50 for adults and 75 cents for students.

BOWLING SCORES

HARVESTER WOMEN'S LEA.

Team	W	L	W	L
Pam. Safe	4	0	29	15
United Mud	4	0	26	18
Jay's Grocery	3	1	26	18
Dairy Queen	1	3	25½	18½
Kisee Ford	½	2	25	19
Stand. Amuse.	0	4	25	19
Vaughn & Roth	0	4	24	20
Fleetwoods	4	0	23	21
Pampa Tent	3	1	22	22
B&B Phar. 192	1	3	21	23
Rudy's Auto.	2	2	20	24
Mortons Foods	3	1	19	25
Jiffy Auto.	0	4	18½	25½
J. L. Colville	1	3	18	26
Synonym	2	2	16	28
Hobart St. Sta.	2	2	14	20

High Team Game: Pampa Safety Lane (848); High Team Series: Pampa Safety Lane (2,416); High Indivdual Game: Ann Fleetwood (230); High Individual Series: Ina Reading (544).

CELANESE MENS' LEAGUE

Team	W	L	W	L
Area No. 4	2	2	25½	10½
Maintenance	3	1	25	11
Acct. No. 2	0	4	22	14
Area No. 2	1	3	22	14
Engin. No. 2	3	1	22	14
DAC	1	3	20	16
Utilities No. 1	4	0	20	16
Acct. No. 1	2	2	19	17
Area No. 3	3	1	18	18
Area No. 6-A	4	0	16	20
Engin. No. 1	3	1	15	21
Utilities No. 2	1	3	14	22
Area No. 7	1	3	13½	22½

High Individual Game: Bill Ellis (255); High Individual Series: Bill Ellis (609); High Team Game: Engineering No. 1 (1,121); High Team Series: (3,078).

Pass to Himself

BALTIMORE (UPI) — Johnny Unitas of the Baltimore Colts caught his own pass for a one-yard gain against the Detroit Lions, Nov. 18, 1956.

Stinnett Puts Up Top Ranking

Deadly Rattlers Await Pirates

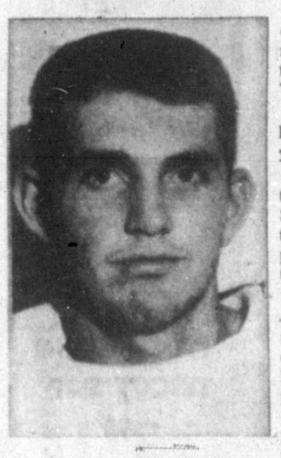

BENNY KARR
. . . Rattler pivot

In mid-October of this year, superintendents of schools in Class 1-A recommended that Stinnett's Rattlers be put on probation for five TIL rule infractions.

That's as close as the Rattlers have been to losing anything all year long.

Going into Friday night's bi-district game with Lefors in Pampa, Stinnett is 10-0 and the top Texas team in Class A football by every poll and predicted by many to be the next A champion.

Individual stars are many and manifold. In the backfield, Quarterback Larry Anderson (175) guides the team with precision and has thrown for eight touchdown passes.

Another Anderson boy, Donnie, holds forth at halfback where he has been the team's leading rusher with an astounding 1,581 yards on 198 carries and a whooping 180 points.

Fullback Jerry Laster (175) is the team's second leading rusher (1,102 yards on 142 carries) and has rolled up 80 points. Mainess Gibson (190), who opened the season at end, is the other halfback replacing Dude McLean who broke his foot against White Deer.

As a team, Stinnett has rolled up 3,846 yards on the ground while holding their 10 opponents to 1,365 yards.

Stinnett's forward wall perhaps is the biggest reason for the Rattlers' prior successes. At ends are Don Hazel (160) and Larry Wolfe (150); at tackles, Red Meador (210) and Billy Dodd (185); at guards, Steve Jenkins (170) and Robert Ballard (150) and Benny Karr (160) is the center.

Lefors and Stinnett are no strangers to each other. They met previously and Stinnett came out on the long end, 33-0. Lefors managed only 3 yards total yardage and three first downs as the big Rattlers stopped every Pirate offensive dead in its tracks.

But, Coach Don Light feels that Lefors has improved greatly since their first meeting and foresees a much closer game than the first score or season records of the two teams would indicate.

JERRY LASTER
. . . No. 2 back

AL Meets To Discuss Expansion, Personnel

NEW YORK (UPI)—American League general managers meet today to thrash out two of their biggest expansion problems—whether they can operate a franchise in Los Angeles in 1961 and how new franchises are to be stocked with players.

The club officials were scheduled to go into session at 10 a.m., EST, with Commissioner Ford Frick standing by determined to be sure anything that is decided is in the best interests of baseba[illegible].

Hank Greenberg and Bill Veeck of the Chicago White Sox were the key men as the meeting started. Greenberg, organizer of the group which intends to operate a new AL franchise in Los Angeles, is pushing an amendment to the major league rules that would permit expansion into the West Coast city without unanimous approval of both leagues. Veeck, meanwhile, is pushing a plan aimed at providing the new franchises with stronger rosters than current plans would enable them to produce.

Frick insists he will use his veto power to ensure "orderly expansion," but American Leaguers, see by league president Joe Cronin, indicated Wednesday they do not expect much trouble.

"We have submitted an amendment to Rule One-C," said Cronin, referring to the rule that stipulates unanimous approval by both leagues of invasion of territory which already has big league ball. "It will be voted on Dec. 8 when the two leagues hold a joint meeting."

A key point is certain to be whether, and how much, compensation is to be given Walter O'Malley, owner of the LA Dodgers, into whose territory the American League is planning to move. American Leaguers have publicly taken the stand that they want to remunerate O'Malley in a fair way.

The plan for stocking the new franchises, which was drawn up by a committee of representatives from four teams, is as follows:

Each of the present eight teams in the AL would designate 12 players on their 40-man rosters who would be available for purchase by the new teams. Of these, 10 would have to be players with at least three years major league experience.

Los Angeles would be permitted to buy three players from each of four teams and four players from each of the other four teams, a total of 28 players. Washington would be allowed to buy the same number but no more than seven players could be bought from any one team by the two new clubs.

AFL Plans Partial Draft

DALLAS, Tex. (UPI) — The American Football League will hold a "partial" player draft this weekend when the loop club owners get together for a long-distance telephone meeting.

AFL Commissioner Joe Foss said the draft would be conducted through his office with results to be announced Monday. Each club will make six selections.

Although the draft will be conducted before the closing of the collegiate football season, Foss said he had warned club owners not to sign players who have not completed their college eligibility.

"I personally will void any AFL contract signed before the player has completed his collegiate football eligibility," Foss said. "And this includes bowl games."

International Winners

LAUREL, Md. (UPI) — Five former winners of the Washington, D. C., International turf classic at Laurel have been retired to stud in five different countries — Wilwyn (South Africa), Worden (France), Fisherman (United States), El Chama (Venezuela) and Mahan (Canada).

Three Hunters Die

Tragedy Mars Start Of Texas Deer Season

AUSTIN (UPI)— Tragedy marred the opening day of deer season in Texas.

It was still too early to tell whether or not the first day kill would top last year's opening day. Reports were still coming in, the State Game and Fish Commission said.

But at least three hunters died on opening day.

Herrell Lloyd Sexton, 26, Fort Worth, was shot and killed in a hunting accident near Junction, and Norman J. Josey, 48, of San Antonio, collapsed in a field near San Antonio while stalking deer and died of a heart attack.

Henry Everett Moore, 49, Waco, was on his way to hunting grounds when his pickup truck plunged into a creek near Clifton and he drowned.

Capt. E. M. Sprott, enforcement officer for the commission, said reports have been too scattered yet to accurately determine the number of deer taken, but he said there were "plenty of kills."

Sprott said a slight touch of cooler weather helped the opening day's hunt, but that it would take a real norther to provide the best situation. Game and Fish officials have predicted an "ideal" season because food supplies for the deer have been lush from good summer weather.

Many areas report the deer population is better than last year. Wardens in Fredericksburg and Llano, both prime hunting areas, reported the take there Wednesday was "good."

Eugene A. Walker, wildlife restoration director of the commission, said the only places short of deer are those where there was a summer drought.

"But generally, there are a lot of fat deer around," he said.

The best hunting area was expected to be in the Edwards Plateau area where the deer population is at its highest. Trans-Pecos area game wardens also reported "excellent" conditions.

Deer in Southeast Texas are not reported as plentiful, but are fat.

Dineen's Record Stands

BOSTON (UPI) — Bill Dineen of the Boston Red Sox established a big league record in 1904 by pitching 37 consecutive complete games.

Longest Price

BALTIMORE (UPI) — The longest-priced horse ever to start in the $150,000 Preakness at Pimlico was Michore which finished 11th in a 12-horse field in 1958 at $228.60 to $1.

C & C LIQUOR
STORE
SPECIALS
PRICES GOOD ONE WEEK

OLD CHARTER 4.49
86 Proof Straight Bourbon 5th

OLD CROW 3.59
86 Pr. Straight Bourbon 5th

KENTUCKY TAVERN 3.79
86 Pr. Straight Bourbon 5th

DEWARS White Label 5.49
86.8 Pr. Scotch 5th

BOURBON SUPREME 3.49
90 Proof Straight Bourbon 5th

EARLY TIMES 3.59
86 Pr. Straight Bourbon 5th

ICE COLD BEER
LONE STAR
JAX
PEARL
FALSTAFF
CARLINGS
In Throw-Away Bottles
$1.00 6 pk.

WHY PAY MORE
USE OUR DRIVE-IN WINDOW
C & C LIQUOR
407 West Foster Phone MO 4-4434

LEFORS LINEMEN — Upon the shoulders of these seven Lefors Pirates will fall the task of opening up holes in Stinnett's defensive wall when the two teams tangle at Harvester Park Friday night. Starters, from left to right, are Bill Jernigan, Kenneth Fields, Wayne Timms, John Atchley, Doug Burress, Gene Shipman and James Blair. (Daily News Photo)

Offense-Minded Borger Holds 3-4A Stat Lead

District 3-4A winds up regular season battling this weekend with favored Borger only one game away from clinching the district championship.

And, Borger should have little trouble removing that last obstacle—Pampa—when the two play Saturday; that is, if you go by the latest official statistics released today.

Borger's Bulldogs top the other seven teams in total offense (1,863 yards for a 310.5 average) and in rushing with 1,593 yards for a 265.5 mark per game.

Pampa will carry the best pass defense lead into the game, a division it has led since early conference play. Last week, the Harvesters shut out Plainview in the passing column and intercepted four passes to boot.

Individually for Pampa, Steve Dobbin is the tenth best rusher in the district (317 yards on 89 carries); Butch Crossland and Roy Don Stephens rank eighth and tenth in passing and Crossland, the district's top punter last week, dropped to fourth while Stephens is rated ninth best in yards per kick.

A new Harvester appears in the stats this week: Jimmy Storms. The Pampa end caught four passes against Plainview and moved to seventh among the pass receivers.

★ ★ ★

TOTAL OFFENSE	Games	Yds	Avg
Borger	6	1,863	310.5
Amarillo	6	1,784	297.3
Monterey	6	1,692	282.0
Tascosa	6	1,604	267.3
Palo Duro	6	1,441	240.1
Lubbock	6	1,401	233.5
Pampa	6	1,123	187.1
Plainview	6	1,076	179.3

RUSHING	Games	Yds	Avg
Borger	6	1,593	265.5
Tascosa	6	1,419	236.5
Amarillo	6	1,395	232.5
Lubbock	6	1,191	198.5
Monterey	6	1,127	187.8
Palo Duro	6	1,069	178.1
Plainview	6	844	140.6
Pampa	6	840	140.0

PASSING	Games	Yds	Avg
Monterey	6	565	94.1
Amarillo	6	389	64.8
Palo Duro	6	372	62.0
Pampa	6	283	47.1
Borger	6	270	45.0
Plainview	6	232	38.6
Lubbock	6	201	33.5
Tascosa	6	185	30.8

TOTAL DEFENSE	Games	Yds	Avg
Amarillo	6	1,103	183.8
Borger	6	1,293	215.5
Lubbock	6	1,349	224.8
Tascosa	6	1,552	258.6
Monterey	6	1,588	264.6
Palo Duro	6	1,654	275.0
Pampa	6	1,688	281.3
Plainview	6	1,755	292.5

Rushing Defense	Games	Yds	Avg
Amarillo	6	727	121.1
Borger	6	876	146.0
Lubbock	6	1,028	171.3
Tascosa	6	1,149	191.5
Monterey	6	1,351	225.1
Plainview	6	1,390	231.6
Palo Duro	6	1,409	234.8
Pampa	6	1,548	258.0

PASS DEFENSE	Games	Yds	Avg
Pampa	6	140	23.3
Monterey	6	237	39.5
Palo Duro	6	247	41.1
Lubbock	6	321	53.5
Plainview	6	365	60.8
Amarillo	6	376	62.6
Tascosa	6	403	67.1
Borger	6	417	69.5

PUNTING	Games	Punts	Avg
Tascosa	6	22	38.8
Plainview	6	25	34.6
Borger	6	11	33.7
Palo Duro	6	19	32.4
Pampa	6	22	32.0
Monterey	6	24	30.6
Amarillo	6	27	29.4
Lubbock	6	30	28.6

PENALTIES	Games	Yds	Avg
Borger	6	269	44.8
Lubbock	6	261	43.5
Pampa	6	250	41.6
Amarillo	6	241	40.1
Tascosa	6	227	37.8
Plainview	6	212	35.3
Palo Duro	6	197	32.8
Monterey	6	143	23.8

INDIVIDUAL STATISTICS

TOTAL OFFENSE	Rush	Pass	TL
1. Tenorio, Amarillo	135	389	524
2. Elkins, Tascosa	508	0	508
3. Wooley, Borger	439	62	501
4. Ellis, Monterey	210	289	499
5. Kidd, Borger	492	0	492
6. Gatlin, Lubbock	403	0	403
7. Tiffany, Amarillo	402	0	402
8. Dyke, Borger	233	165	398
9. Yarbrough, Tascosa	396	0	396
10. Hardin, Borger	361	0	361

RUSHING	Carries	Yds
1. Elkins, Tascosa	76	508
2. Kidd, Borger	106	492
3. Wooley, Borger	65	439
4. Gatlin, Lubbock	84	403
5. Tiffany, Amarillo	86	402
6. Yarbrough, Tascosa	67	396
7. Hardin, Borger	54	361
8. Sparks, Amarillo	49	353
9. Nelson, Palo Duro	62	337
10. Dobbin, Pampa	89	317

PASSING	Att.	Comp.	Yds
1. Tenorio, Amarillo	45	18	389
2. Ellis, Monterey	38	15	289
3. Hindman, Monterey	38	18	260
4. Splawn, Palo Duro	34	13	230
5. Ragle, Plainview	46	13	168
6. Dyke, Borger	26	11	165
7. McKnight, Tascosa	28	11	161
8. Crossland, Pampa	38	13	146
9. Nix, Palo Duro	17	5	132
10. Stephens, Pampa	31	13	119

PASS RECEIVING	Caught	Yds
1. Sparks, Amarillo	9	256
2. Morton, Palo Duro	8	202
3. Bandy, Monterey	11	198
4. Baker, Borger	9	147
5. Shipley, Monterey	9	146
6. Furrow, Plainview	7	100
7. Storms, Pampa	6	98
8. Burke, Palo Duro	4	88
9. Brown, Monterey	6	87
10. Mask, Tascosa	5	80

PUNTING	Punts	Avg
1. Whiddon, Tascosa	18	35.4
2. Byrd, Palo Duro	6	34.6
3. Reaves, Plainview	24	34.5
4. Crossland, Pampa	9	34.3
5. Splawn, Palo Duro	5	34.2
6. Baker, Borger	11	33.7
7. Thompson, Monterey	23	31.1
8. Tiffany, Amarillo	24	31.6
9. Stephens, Pampa	23	31.1
10. Nix, Palo Duro	8	29.7

SCORING	TD	PAT	FG	TL
1. Sparks, Amarillo	5	6	3	42
2. Kidd, Borger	6	2	0	38
3. Hardin, Borger	6	2	0	38
4. Wooley, Borger	5	6	0	36
5. Ellis, Monterey	4	8	0	32
6. Gatlin, Lubbock	5	2	0	32
7. Twing, Amarillo	5	0	0	30
8. Elkins, Tascosa	5	0	0	30
9. Byrd, Palo Duro	4	5	0	29
10. Tiffany, Amarillo	4	0	0	24

Elks Lodge
Sat. NOV. 19
MUSIC BY
"SNOZZ" DUNN
MEMBERS
AND GUESTS

Perryton Bowling

RANGER JUNIOR LEAGUE

Team	W	L	W	L
Gutterbugs	4	0	11	1
ACYC Steadies	3	1	7	5
Strikers	3	1	6	6
Cheaters	1	3	6	6
The Teens	4	0	6	2
Bulldogs	0	4	4	8
T&G Lumber.	1	3	2	10
Turkeys	0	4	2	8

High Individual Game: (Girl) Adele Murphy (137); (Boy) T. J. Bryant (189); High Individual Series: (Girl) Adele Murphy (357), (Boy) T. J. Bryant (432); High Team Game: Strikers (806); High Team Series: The Teens (2,259).

RANGER GIANTS LEAGUE

Team	W	L
Team No. 2	3	1
Penn Spraying Serv.	2	2
The Beatniks	2	2
Team No. 1	1	3

High Individual Game: (Girl) Billie Graves (101); (Boy) Sam Hergert, (169); High Individual Series: (Girl) Linda Woods (269); (Boy) Tommy Bolerjack (428), High Team Game: Penn Spraying Service (531); High Team Series: Penn Spraying Service (1,500).

BANTAM LEAGUE

Team	W	L	W	L
ACYC Cry. Pk.	4	0	10	2
Whthrt. Bty.	0	4	8	4
ACYC Bubblers	3	1	3	9
ACYC Goldies	1	3	3	9

High Individual Game: (Girl) Pat Snow (99); (Boy) Mark Bootn, (142); High Individual Series: (Girl) Pat Snow (269); (Boy) Lynn Trapp, (338); High Team Game, Cherry Pickers, (728); High Team Series: Cherry Pickers (2,094).

St. Louis Syndicate Clears Way For Sale

CHICAGO (UPI)—General manager Parke Carroll and manager Joe Gordon appeared today to be sure of their jobs under the new syndicate of St. Louis financiers which is expected to complete the purchase of the Kansas City Athletics later this week.

The new owners, of course, had the right to buy up both contracts but informed sources said that Carroll and Gordon would be given at least a year in which to prove they can lift the club out of last place in the American League.

The path was cleared for the Athletics' sale Tuesday when Probate Judge Robert Jerome Dunne signed an order authorizing the sale of the 52 per cent of the stock held by the estate of the late Arnold Johnson to the St. Louis group. The purchasers could refuse to go through with the deal if they fail to obtain the other 48 per cent of the stock.

The buyers include Elliott Stein, an investment broker who now holds a "modest" interest in the Chicago White Sox and who once held stock in the St. Louis Cardinals; Charles Baxter, former stockholder in the Cleveland Indians; Gordon Shirk, a partner of Stein; and Lester Crown, Chicago, an official of Material Service Corp.

Way Back When

PASADENA, Calif. (UPI) — Michigan defeated Stanford, 49-0, in the first Rose Bowl game in 1902.

Optimist Boxers To Battle Borger

Pampa's Optimist Club boxers, every week moving closer to Golden Gloves time, go for their second team victory at 7:30 tonight against a rugged group of pugilists from Borger and Lefors.

Optimist Coach Ollie Wilhelm said yesterday that pairings for tonight's fights would not be made until just before fight time but assured fans that there would be some good fights on tap.

Wilhelm was hoping that Borger would bring some of its bigger fighters, several of whom are students at Frank Phillips Junior College at Borger.

Heavyweight Harold Hugg and Light-Heavy Glen Ward have been forced to fight out of their weights in recent bouts but Wilhelm believes that Borger will bring enough boxers to round out a good card.

Wilhelm also singled out the efforts of his pee wee boxers who showed up well against both Lefors and Perryton in past weeks.

The fights will be at the Optimist Boys Club building, 601 E. Craven.

Hershey Bears Making Noise

By United Press International

The Hershey Bears, who failed to make the American Hockey League playoffs last spring after winning the Calder Cup for two years running, are looking more and more like solid contenders in this season's AHL race.

The Bears climbed into undisputed possession of third place when they turned back the Quebec Aces, 4-2, at Hershey in Wednesday night's only league action.

Skiers Hear Water Panel

The Pampa Boat and Ski Club will meet at 7:30 p.m. tomorrow in the county courtroom to hear a panel from the Canadian River Municipal Water Authority discuss the sporting aspects of the proposed project.

All boating and skiing enthusiasts in the Pampa area are invited to attend the meeting.

Pre-Christmas
SPECIAL
10% Discount
On All Leather
Goods
NOCONA
BOOTS
Other Well Known Brands
SADDLERY
GOODYEAR
BOOT & SHOE
SHOP
115 W. Foster
Phone MO 5-4401

Continuing Our Gigantic $25,000.00
STOCK REDUCTION
Dunlap's
SALE
OVER 400 MENS FAMOUS BRAND
SUITS REDUCED

NEW FALL
SPORT
COATS
14.88 to 44.88
Reg 29.95 to 55.00 in this group of better Coats reduced to clear
USE OUR LAYAWAY

Reg. 59.95 (Some $65 and 65.95) now 47.88
Reg. 69.95 now 59.88
Reg. 75.00 now 64.88
Reg. 79.95 & 85.00 now 69.88
Reg. 95.00 now 79.88
Reg. 105.00 now 89.88
New Fall and Winter Suits in this group of famous brand suits . . . .
ALTERATIONS FREE

MEN'S HATS
5.50 to 10.00
One group of hats now ½ price
Dress and Staple styles.

SALE OF
TOPCOATS
35.88 to 54.00
Reg. 45.00 to 75.00 Coats reduced now in time for Fall wear.

MEN'S WOOL
SWEATERS
Lambs Wool and orlon. Choice of styles
$5.88

SPORT SHIRTS
Two groups in values to 15.00
4.88
8.88

close OUT! MEN'S
JACKETS
values to 4.95 in a groups of Better Jackets
$5

MEN'S SPORT
SOCK S 3 pr.
Reg 1.00 Novelty socks
All sizes
$2

MEN'S 17.95 DRESS
PANTS $15 2 pr.
Imported
Wool flannels, Charcoal Grey
$25

ONE GROUP MEN'S
SWEATERS
Long and Sleeveless Styles.
$3

HUNDREDS OF OTHER ITEMS REDUCED
LOOK FOR THE YELLOW SALE TAGS
Dunlap's

108 E. Craven
OWL LIQUOR STORE
DISCOUNT
408 E. CRAVEN WE DELIVER MO 5-5951
NEW DRIVE-UP WINDOW SERVICE

Seagrams VO Canadian Club	5th	5.69	Langs SCOTCH 8 yr old	4.99
JAMES E. PEPPER 100 p bond	5th	4.49	HILL & HILL 86p 4 yr St Bbn	3.69
W. L. WELLER 90p 7 yr St Bbn	5th	4.49	CASCADE 86p 4 yr St Bbn	3.99
Smirnoff VODKA 80p	5th	3.49	JIM BEAM 86p 4 yr St Bbn	3.99
Haig & Haig White Horse	5th	4.99	OLD TAYLOR 86p 4 yr St Bbn	4.25
GIN Beefeater 90.4p	5th	4.59	Champion Bbn. 80p 8 yr St.	4.29
BBN. Deluxe Ten High 86p	5th	2.99	7 CROWN 86p 65% GNS	3.69
Kentucky Tarven 86p 6 yrs St Bbn	5th	3.79	ANTIQUE 86p 6 yr St Bbn	3.99
Dewars Scotch Ballantine Scotch	5th	5.49	EARLY TIMES 86p 4 yr St Bbn	3.59
GLENMORE 86p 4 yr St Bbn	5th	3.49	VODKA full qts. Fleischmans	3.49
Mr. Boston Vodka 80p	5th	3.25	Old Forester bond	4.99
HEAVEN HILL 86p St. Bbn	5th	3.69	Old Forester 86p	4.49
OLD GRANDAD 86p St Bbn	5th	4.69	GIN 90 pr. Fleischmanns	2.99
CALVERT GIN 90p	5th	2.99	Smirnoff VODKA 100 p full quart	4.99

Phone 5-5951 USE OUR DRIVE-UP WINDOW WE DELIVER 108 E. Craven

Discount On All CORDIALS BRANDIES - LIQUORS

Berghoff Beer
$2.99 Case

No-Deposit Beer
JAX
LONE STAR
FALSTAFF
BLACK LABEL
PEARL
$1.00 CARTON

Most Convenient Parking In Town

—WINES—

MOGEN DAVID Full Quart	1.00	KEY 5th 13% by volume	60c
ROMA 5th 20% by Volume	65c	GOLD SEAL 20% by Volume	99c
MANICHEWITZ All Flavors 5th	1.00	GYPSY ROSE 20% by Volume	65c

Many Other Bargains On Display
WE DELIVER

PICTURE NEWS
AROUND THE WORLD

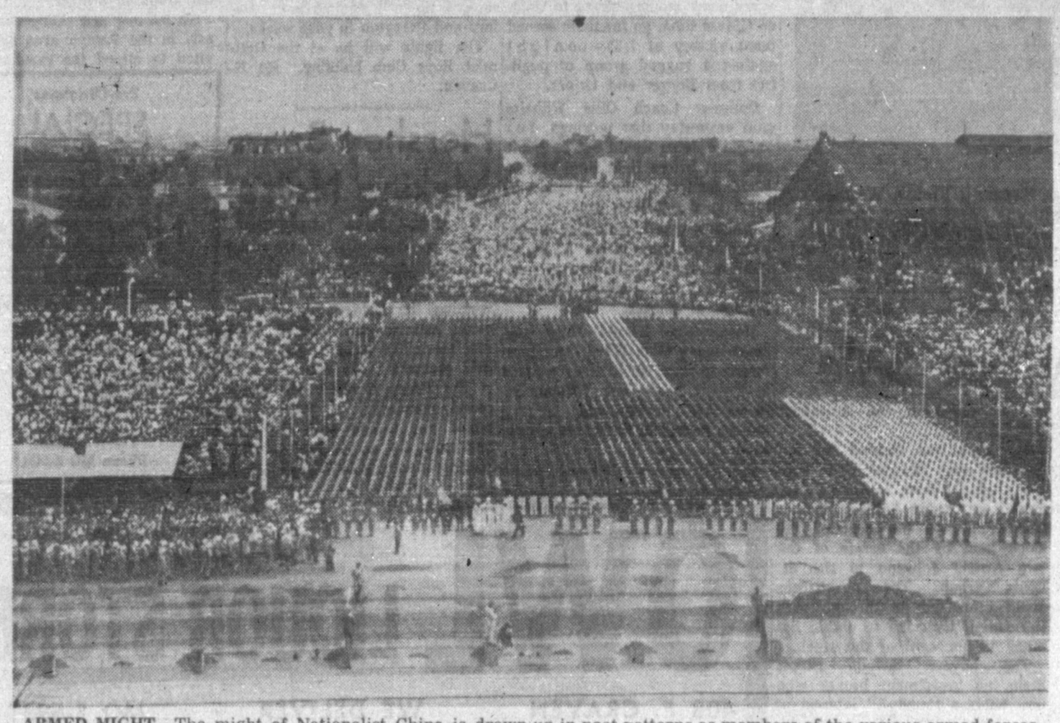

ARMED MIGHT—The might of Nationalist China is drawn up in neat patterns as members of the various armed forces stand at attention in Taipei, Taiwan (Formosa). Surrounded by cheering crowds, the troops were there for inspection by Generalissimo Chiang Kai-shek at a giant outdoor ceremony.

NOSYBODY — A big-nosed snooper, the Army's new all-weather battlefield surveillance drone, the SD-4 Swallow, is readied for an engine run-up test at Farmingdale, N. Y. The pilotless craft had a half-hour test in which its YJ-60-P2 engine ran from idling speed to 99.6 per cent of full military power.

YULE TIED—This strange pattern may not look like much of anything, but it is a strong reminder that Christmas will soon be here. These spools of yarn in Chicago are ready to be spun into gay Yuletide ribbon for gift-wrapping. The American public is expected to spend about $120 million this year for Christmas wrapping paper and ribbon.

DOCUMENT OF FREEDOM — Near the United Nations building in New York, U. S. Representative to the U.N. James J. Wadsworth (right) received the original copy of the Coatesville Declaration. It was presented by Charles L. Huston Jr., president of the Lukens Steel Co. of Coatesville, Pa. The document was signed by chief executives of 50 large U. S. corporations and contains 10 freedoms that are the essence of economic liberty.

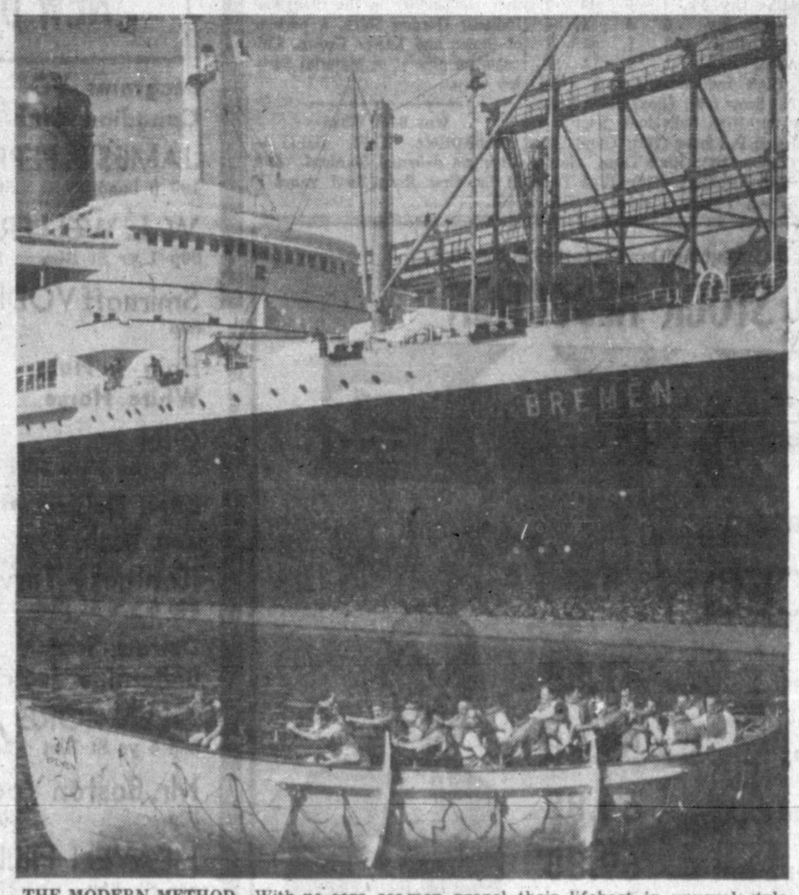

THE MODERN METHOD—With no oars, seamen propel their lifeboat in unusual style during a drill on the Hudson River in New York. Members of the German liner Bremen man the craft by pulling on upright bars which turn the boat's propeller.

SOLUTION — For driving about in an open car, singer-dancer Gretchen Wyler wears this face-framing suburban-turban. It is made of green wool jersey with a lush fake fur border to keep ears warm and hair in place.

HITTING A HIGH NOTE—A star is borne in Leopoldville, the Congo, where American jazz star Louis Armstrong rides on the shoulders of jubilant fans after a concert triumph. The famed Satchmo performed in the tense Congo capital as part of his African good-will tour.

DOUBLING UP—Bill Daniels, Piper Laurie and Jo Van Fleet (left to right) each portray two different roles in "Rosemary" and "The Alligators." The two plays are scheduled for an off Broadway opening in New York, and rehearsals of the double bill are still taking place.

ALL OVER AGAIN—The Pilgrims are landing again at Plymouth, Mass., but this time for an educational movie. Lining the rail of the replica of the Mayflower, costumed actors go through their paces for "Plymouth Colony; The First Year." To be released to the nation's schools in the fall of 1961, the film shows hardships endured by the Pilgrims.

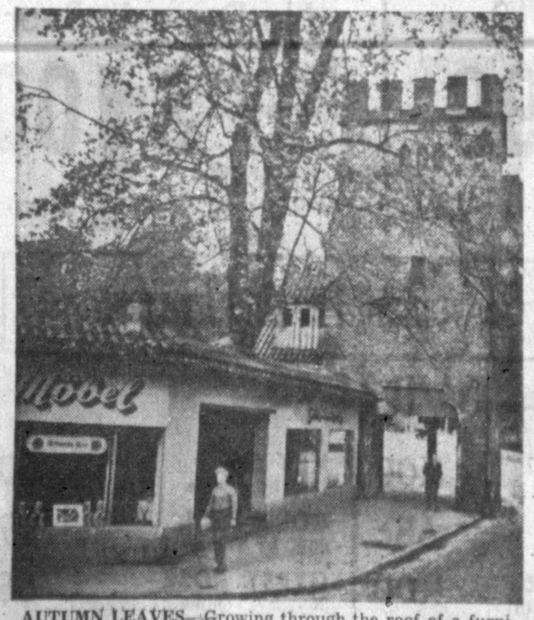

AUTUMN LEAVES—Growing through the roof of a furniture store, this maple tree is an odd sight in Landshut, Germany. When the store was built, the owners got permission for construction by agreeing to build around the old tree. In background is the city's picturesque town gate.

MISS HIGH SIGN—Wanda Bryan, a dancer in Las Vegas, Nev., is flashing the "high sign" for the Sahara Hotel's towering new 128-foot electrical marker. It's the tallest self-supported sign in the world and is visible for miles around the ever-popular desert resort playground. Wanda is also something to see.

GREAT GROWTH—In Dallas, Tex., Mrs. Wallace R. Tucker and her five-year-old daughter Kimberly Jean are somewhat astonished by the height of their giant, wine-colored cockscomb plant. The amazing flower, planted five months ago, is 40 inches around, and the stalk towers above all the other flowers or plants in Mrs. Tucker's garden.

TAKEN IN HAND—The long arm of the law gets trained in the unusual salute of Britain's Metropolitan Police Cadet Corps at the Hendon, England, Training School. An instructor at left is inspecting a group of recruits in the new cadet program for youths between 16 and 17½. From the present training class of 120, it will grow to 1,500.

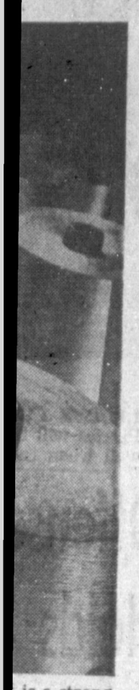

is a strong
are ready
is expected
oon.

eopoldville,
Armstrong
concert tri-
ense Congo

this time
ed actors
ed to the
Pilgrims.

of Brit-
An in-
ths be-

FOLLOW THE CROWDS TO
Borger Saturday
NOVEMBER 19, WHEN THE
Pampa Harvesters
TAKE ON THE
Borger Bulldogs
IN THE
FINAL GAME OF 1960

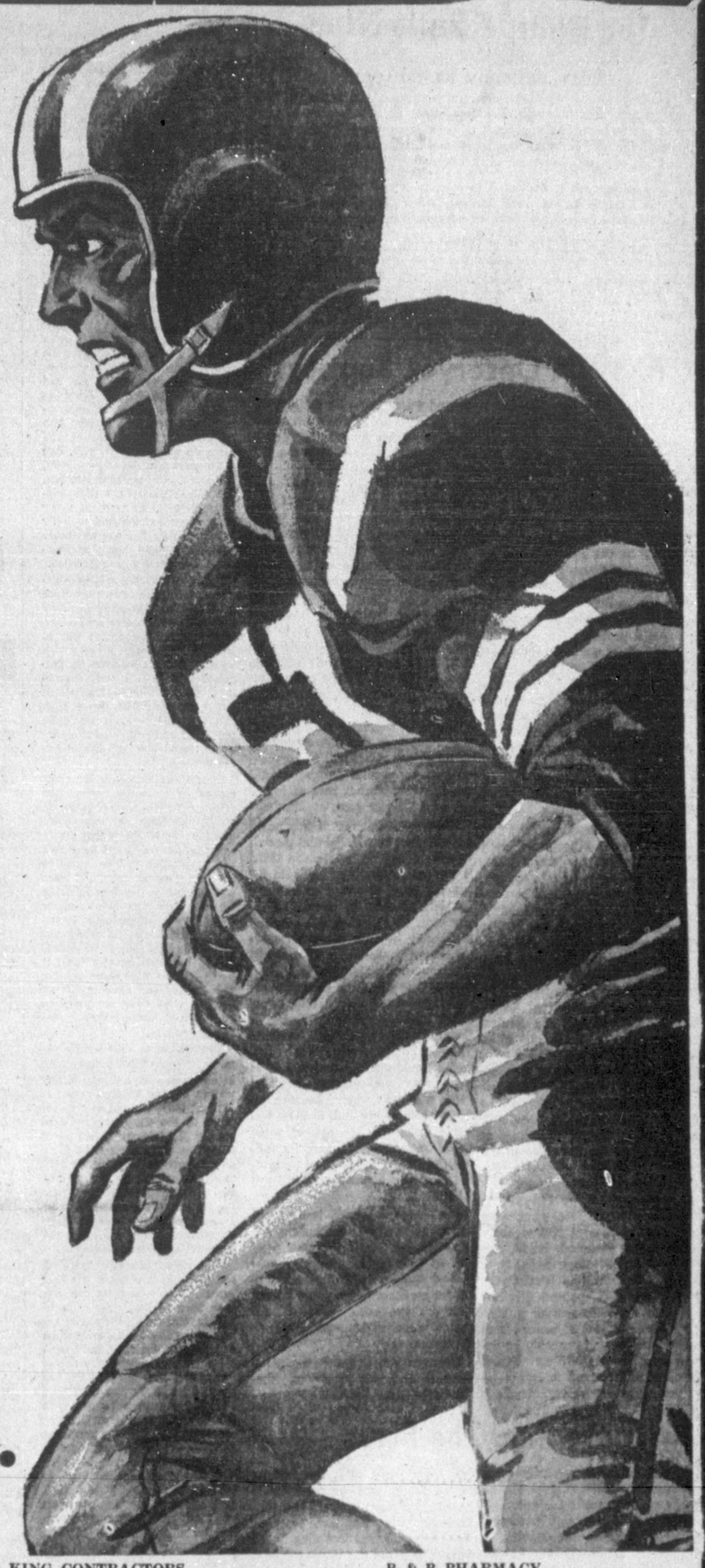

REMEMBER, AT BORGER THIS SATURDAY

GAME TIME IS 2 P.M.

DUNLAP'S
Friendly Men's Wear
319 N. Cuyler MO 4-7417

CULBERSON CHEVROLET INC.
Your Authorized Chevrolet Dealer
312 N. Ballard MO 4-4666

FIRESTONE STORES
117 S. Cuyler MO 4-3191

IGA FOOD LINER
For the Best Steaks in Town
600 S. Cuyler MO 9-9941

THE ELECTRIC SUPPLY
Electric Supplies & Equipment
836 W. Foster MO 4-6893

LEWIS HARDWARE
If it comes from a hardware store, we have it
322 S. Cuyler MO 9-9851

PAMPA WHEEL ALIGNMENT SERVICE
D. L. Sanders — D. H. Caswell
Authorized Bear Service—We have 1961 Safety Stickers
114 S. Frost MO 5-2051

ROBERTA'S FLOWERS
Say It With Flowers. Let Them Be Ours
217 N. Ballard MO 4-3309

SEARS-ROEBUCK & CO.
Try pur mail-order service
104 S. Cuyler MO 4-3361

PAMPA HARDWARE CO.
Gym shoes and trunks, Sporting Equipment
120 N. Cuyler MO 4-2451

PAMPA SAFETY LANE
Drive a safe car
411 S. Cuyler MO 5-3771

SAFEWAY FOOD STORE
We give Gunn Bro. Stamps
900 Duncan MO 5-4261

RADCLIFF SUPPLY CO.
The Unusual Stores
Pampa, Borger, Amarillo
112 E. Brown MO 4-4651

PARKER MOTOR COMPANY
Dodge and Chrysler
301 S. Cuyler MO 4-2548

M. E. MOSES CO.
Complete Variety Store
105 N. Cuyler MO 5-5621

FURR'S SUPER MARKETS
The Finest In Pampa
1420 N. Hobart MO 4-8161

KISSEE FORD CO.
Your Authorized Ford Dealer
701 W. Brown MO 4-8404

DARBY & HUKILL
Automotive Electric, 1961 Safety Stickers
315 W. Foster MO 4-6111

DES MOORE TIN SHOP
for your heating and air conditioning
320 W. Kingsmill MO 5-3071

TEXAS FURNITURE COMPANY
Quality Home Furnishings
210 N. Cuyler MO 4-4623

GRONINGER & KING CONTRACTORS
General Oil Field Contractors
E. Frederic MO 4-4691

TOP O' TEXAS AUTO SALVAGE
All Types of used Auto Parts
Lefors Highway
1411 S. Barnes MO 4-3412

HEARD-JONES, formerly Cretney's DRUG STORE
A Complete Drug Store
210 N. Cuyler MO 4-7478

SHELBY RUFF FURNITURE
Furniture bought and sold
412 S. Cuyler MO 5-5348

IDEAL FOOD STORES
No. 1: 401 N. Ballard
No. 2 Now Open: 300 E. Brown
No. 3: 801 W. Francis

PAMPA OFFICE SUPPLY
Everything for the Office
211 N. Cuyler MO 4-3353

BENTLEY'S
113 N. Cuyler MO 5-5715

RICHARD DRUG
"Pampa's Synonym for Drugs"
111 N. Cuyler MO 5-5747

WESTERN AUTO ASSOCIATE STORE
Satisfaction Guaranteed or Your Money Back
306 S. Cuyler MO 4-7489

WRIGHT FASHIONS
On Pampa's Fashion Corner
222 N. Cuyler MO 4-4633

B & B PHARMACY
Now 2 locations to serve you
No. 1 Ballard at Browning MO 5-5788
No. 2 403 S. Cuyler MO 4-8424

FISHER PANHANDLE GRAIN
600 S. West MO 4-2541

MALONE PHARMACY
"Prescriptions Our Specialty"
Hughes Building MO 4-4971

BUDDY'S SUPER MARKET
"Meats of Quality at a Saving"
318 N. Cuyler MO 9-9641

PAMPA MILK COMPANY
Independent Distributor of Borden's Milk Products
601 S. Cuyler MO 4-6752

WHITE HOUSE LUMBER
For all your building needs
Our everyday prices are lower
101 S. Ballard MO 4-3291

PAMPA HOTEL
Try our charcoal grilled foods
121 S. Russell MO 4-2577

KYLES SHOES
Home of Wesboro Shoes for men
121 N. Cuyler MO 9-9442

FORDS SHAMROCK SERVICE STATION
Shamrock gas and oil for the best service
400 W. Foster MO 4-2771

The Pampa Daily News

YOUR FREEDOM NEWSPAPER

We believe that freedom is a gift from God and not a political grant from the government. Freedom is not license. It must be consistent with the truths expressed in such great moral guides as the Golden Rule, The Ten Commandments and the Declaration of Independence.

This newspaper is dedicated to promoting and preserving YOUR freedom as well as our own. For only when man is free to control himself and all he produces, can he develop to his utmost capabilities.

SUBSCRIPTION RATES

By Carrier in Pampa, 35c per week. Paid in advance (at office) $4.50 per 3 months $9.10 per 6 months. $18.20 per year. By mail $10.00 per year in retail trading zone. $15.00 per year outside retail trading zone. $1.25 per month. Price for single copy 5c daily, 15c Sunday. No mail orders accepted in localities served by carrier. Published daily except Saturday by the Pampa Daily News, Atchison at Somerville, Pampa, Texas. Phone MO 4-2525 all departments. Entered as second class matter under the act of March 3, 1878.

CRMWA Deserves Support

The election Tuesday, November 22, on whether or not Pampa votes to approve joining with eleven other cities to form the Canadian River Municipal Water Authority is a decision with long term consequences to Pampa.

The forming of the Authority to exploit the only surface water available to the Panhandle and North Plains areas pretty well places the issue on a "now or never" basis as far as Pampa is concerned, for rejection of the proposal would probably forever prejudice any claim our city would have to this resource.

We are informed by engineers that the extrapolated water consumption of Pampa over the next few decades indicates greater and more expensive pressures on the present program of underground water development. With the advent of rapidly increasing irrigation and the subsequent depletion of underground reserves, water rights are more difficult and costly to obtain, while the cost of lifting water increases in ratio to the lowering of the water table. The combining elements of availability, increased lifting costs and further city growth are the essential factors which face us in deciding whether or not to participate in the Canadian River Dam project.

The formula worked out for allocating the costs of the project between the participating cities appears to rather well fit the rules of equity with the cost of the dam itself being allocated on the basis of proximity to the lake, on the concept of greater recreational utility, and the cost of the aqueduct depending on the distances to the respective cities.

Pampa's rate per thousand gallons has been set by the Authority at 13.52 cents. This, when compared to the present cost of about 10 cents per thousand, might appear, on a percentage basis, quite a jump, but such is hardly the case when it is realized that by the time we begin getting Authority water, the cost of water from our own wells will probably be approaching the Authority's figure. Also, when we think in terms of fifteen or twenty years, underground water could be easily costing 18 cents to 20 cents per thousand while the Authority's rate will remain constant over the life of the 50 year contract.

The only city to pay less for their water than Pampa will be Borger at 12.90 cents, the lower rate due to its proximity to the lake, while the highest rate will be borne by Lamesa which will pay 29.10 cents per thousand gallons.

The rates charged the various cities are structured so as to assure the retirement of the debt of $92,960,000 solely on a revenue (i.e., use) basis. Pampa's share of the total indebtedness, incidentally, will be $5,997,000.

The only objection we have to this venture is that the money to finance this project will be borrowed from the federal government at the less-than-market rate of interest of 2.632 per cent.

When the feasibility of this project was first considered and placed before the city commission in 1957, it was on the basis of private financing over 40 years at a market interest rate in excess of 5 per cent. In rejecting this proposal, largely because it was thought the water would be "too costly," the commission was really saying that at that stage, the prospects of underground water development didn't make a privately financed Canadian River project feasible. This, in no way, meant that the water would not be worth the free enterprise method in the years ahead as water became a dearer commodity and, frankly, we would rather see the project postponed until it could carry its full justification on the basis of private financing and a going market rate of interest.

The choice, however, is being put to us now with no logical alternative but to support the project as planned, for Pampa's exclusion could very easily mean severe hardship in the years ahead with the increasing problem of scarce water rights and a lowering water table.

We urge you to go to the polls Tuesday and vote "yes" on the Canadian River Project.

Ashmore And The Press

Harry Ashmore, currently doing brainwork with the "Center for the Study of Democratic Institutions," used to be respectable executive editor of the Arkansas Gazette.

Then, in 1958, he became an editorial integrationist to warm the heart of the Supreme Court, won himself a Pulitzer prize for upholding the power of the federal government to bayonet white citizens on the streets of Little Rock, and has currently authored a piece in the Saturday Evening Post which hit the news stands on or about October 25th last.

The impact of the Ashmore article failed to tilt the earth on its axis, left the major planets spinning in space in their accustomed orbits, and apparently stirred only a minor ripple in journalistic circles.

Yet the title of the Ashmore article was calculated to brew up a storm. It was called: "Has Our Free Press Failed Us?" And surely there could be few editors or editorial writers who could resist the temptation to get into anything which, on the surface, appeared to be so rich in possibilities for verbal conflict.

We have waited patiently for the shock wave to follow the explosion of this bomb. It did not come. Perhaps all of us were busy. Or perhaps most of us who read the piece came to the conclusion that Mr. Ashmore hadn't stuck to his subject, perhaps had used some fairly colorful phrases somewhat loosely, and just possibly didn't know what he was talking about.

As nearly as we can understand him, Ashmore wants to say that the press which depends upon moveable type is as passe (possibly as extinct?) as the dodo bird. Radio, and television, he says, are the new media and as such, perhaps, they shouldn't even be referred to as "press" since really they are entertainment devices.

His profundity is buttressed by cases about the libertarianism of Locke, Adam Smith, John Milton and John Stuart Mill, the Jeffersonian dictum that the press must be free and uncontrolled, and the incontrovertible fact that many a man in public life, including John Adams, suffered the slings and arrows of newsmen who brought to public attention some bit of poltroonery in their private or public lives.

What Ashmore wants to say and doesn't quite have the courage to say is that he would like to see the press controlled and regulated to some degree. Fearful of reactions, were he to make such a statement, he first flirts with it and then suggests that he'd rather trust Madison Avenue than the Federal Communications Commission. His disclaimer doesn't quite jell as sincerity.

So, having mixed up television, radio and newspapers into an indeterminate glob, he whirls about within the confines of four books, which he has apparently read, and emerges from this sweaty task precisely at the point where the ball was put into scrimmage.

Since the task he set out to perform remains unperformed, we will assay the chore ourselves. It can be done briefly.

The press of our day has failed the American people.

But this is not because it has been free.

Rather, it has been overshadowed and almost overawed by such horrendous growth of government on every hand that it exists in the twilight realm of a quasi-free enterprise. It no longer, in the main, is a private business operating for profit. In city after city it has become a meaty-mouthed extension of the privilege of office.

It has failed in many places to have either ideas, ideals or principles.

It has aided from time to time in cutting down the "giants" and in replacing them by conformists of the most limp and unctuous sort.

But all that we need to complete the death knell and the full burial service is to follow the line of reasoning (assuming it can be followed) of Harry Ashmore. We won't buy it. The press has made lots of mistakes in the preceding hundred years, and most of those mistakes have occurred by the lack of liver in the editors who have refused to support and sustain the libertarian principles of laissez faire.

We support freedom of the press all the way. Included in our definition of press is television, radio, magazines, pamphlets and newspapers, of course. Nothing other than freedom is acceptable at all. And despite earlier failures to which we can admit, the press of the United States isn't dead.

Mr. Ashmore's funeral oration is premature.

Looking Sideways

By WHITNEY BOLTON

NEW YORK—This ought to be called A Short Primer On How to Produce a Play and it might save someone a lot of money, but I doubt it.

Some months ago, a lady born and brought up neath the sheltering palms of Hollywood decided that she wanted to become a producer of plays on Broadway. She came East, set up an office, sent out the word and the scripts began to come in. She read herself nigh blind and, finally, found a new play she like enormously, called the author's agent, made a deal and now she was a producer.

She met the author and together they went over a temporary, sort of Let's Think About The casting of the play. Then they wrote down a list of directors suitable for the play and, after a lot of discussion, sent for one. He read it and told them, yes, he felt he could do justice to this play, them and himself. Then the three entered into the serious phase of casting and came up with a superb cast. One of the stars was the author's wife, but do not read anything into this. She is a fine actress, a slick comedian, has starred in many other plays and the fact that her husband wrote this one was more coincidence than bleak arrangement. Casting her was justified.

Rehearsals began, sets were designed and made, costumes were sewn and the play opened in New Haven. It was in dire need of attention. Since the author was in London, his wife, a sagacious woman as well as actress, suggested certain cuts and telescopings. The director said he would not even think of doing such things to the play. It would be presented as he directed it or not at all. Some directors are obdurate this way.

After three wan days the show moved on to Boston, where the critics were less than enthusiastic about it. Now the showdown meeting came. The author's wife said that not only must these cuts and rearrangements be made to save the show but, also, and there was nothing personal in this, she did not feel that this director could give anything more to the play, particularly he could not give it the light touches it needed. It had been too heavily directed for the blithe little thing it was. This caused the director to say that since he could not agree to all this he'd better withdraw. No one stayed him.

Now we cut to your humble reporter, who had and has nothing at all to do with the play in any way at all. My telephone rang at 11:30 at night and the wife of another of the stars involved told me the sad tale and asked me if I had any suggestions at all for a director who could bring the light touch to the occasion. I said give me a minute and achieved four suggestions of available names, none of whom she said would be acceptable. They, too, did not have the light touch.

"All right," I said, "I'll tell you something: there is a young American director who has just gone back to Paris after launching his third smash success movie here. His name is in conversation now, he is at the crest and I have his private telephone number in Paris. Call him, tell him the sad story, offer to fly him back here and if any man alive can save this thing he can. Providing he wishes to. He hasn't a movie at hand for five months and is free."

She flipped. Of course, The very man and she'd call me back to tell me if they made a deal. I said, no, it's 11:30 here now, you won't get him until early morning, he may be out on the town in Paris, or who knows what, and I have no interest in the play. Why wreck my sleep? She agreed not to call.

A day passed and at breakfast I picked up a morning newspaper. After reading Page One I skipped to the drama page and there it was: a certain director had been engaged to take over and redirect the play in Boston which would entail a three-day delay in its New York opening.

The new director is not noted for comedy, for blitheness, for subtlety. He is noted, if anything, for being even more sombre than the man who withdrew.

POSITIVE POLICEMAN

WICHITA FALLS, Tex. (UPI)—Policeman Claude Zachary plays two roles today in the auto theft trial of Dale Bohannon—arresting officer and prosecution witness. Zachary arrested Bohannon last July 28, while Bohannon was driving Zachary's car.

Minority Race

The Allen-Scott Report

ROBERT S. ALLEN

PAUL SCOTT

KENNEDY BRIEFED ON CRITICAL DEVELOPMENTS IN LAOS; TO CONFER ON EMERGENCY ACTION TO PREVENT RED TAKE-OVER

WASHINGTON — President-elect Kennedy is gravely disturbed over a highly alarming report on the chaotic situation in Laos.

It's in dire danger of falling into Communist hands before he takes office.

Congressional foreign affairs leaders, who have informed Kennedy of this menacing development, are being consulted by him on possible emergency measures to avert the threatened catastrophe in this small but strategic Far Eastern country, into which the U.S. has poured some $300 million in military and economic aid in recent years.

This pressing problem is among those that will be discussed by Kennedy and Vice President-elect Johnson when they confer at his ranch today.

Graphically illustrative of the bewildering Laos situation is the fact that aid funds recently released by the State Department are being used to pay military leaders and troops who are definitely under Communist influence.

In other words, the U.S. is supporting the Red elements that overthrew the pro-Western government and are seriously menacing the independence of Laos.

The State Department's explanation for this extraordinary action, the congressional leaders have told Kennedy, is that U.S. funds are being used to pay other Laos forces and it is deemed inadvisable to exclude the Communists.

And that isn't all.

These congressional advisers have also informed Kennedy that the State Department is "actively encouraging" negotiations between the present neutralist government and the Communist-dominated Pathet Lao, who control northeastern Laos that adjoins Red China and its North Vietnam satellite.

Aim of neutralist Prime Minister Souvann Phouma is to form a so-called "united front" government that includes Communist Pathet Lao officials.

Strongly backing that is Captain Kong Le, commander of the 2nd Paratroop Battalion, whose successful coup against the pro-Western regime in August led to the neutralist rule of Prince Souvanna Phouma.

Captain Kong Le is increasingly displaying Communist leanings.

A State Department memorandum states he staged an effusive welcome for the Russian Ambassador when he arrived in Laos.

DISTURBING DETAILS — The revealing memorandum was written by Assistant Secretary William Macomber for these congressional leaders, who have transmitted it to President-elect Kennedy.

In this disturbing report, Macomber admits the situation in Laos is extremely critical and the outcome highly doubtful. He states that Kong Le's "influence" is still powerfu, and all indications point to his being under Communist domination.

Publishable highlights of this grim State Department document are as follows:

"The immediate problem is to keep the Communist-led Pathet Laos guerillas from exploiting the split among the non-Communist elements, and expanding their influence throughout the country and in the government. . .Kong Le's coup drew strong support from his Battalion because of disillusionment and bitterness over its having been used continuously in combat under difficult conditions while senior officers enjoyed a much better life in Vientiane (the capital).

"Kong Le and the other coup leaders insisted that Prince Souvanna Phouma head a new government. He has consistently held that the independence of Laos could not be secured by military means, but only through strict neutrality and negotiation with the Pathet Lao. He is convinced that only the hard core of Pathet Lao is Communist, and the bulk of these guerrillas and their sympathizers would welcome the cessation of fighting and integration into the national community.

"At present, the southern part of the country is under the control of General Phoumi Nosavan and Prince Boun Oum who are anti-Communist, while the legally constituted government of Souvanna Phouma controls only the Vientiane area.

"Negotiations with the Pathet Lao, to which Souvanna Phouma is committed, are now underway. Captain Kong Le's influence in Vientiane is still considerable, and his activities, such as staging a warm rather spectacular reception for the Soviet Ambassador when he arrived in Vientian, lend considerable credence to the view that he has fallen under Pathet Lao influence.

"We were heartened by the formation of a united government in late August. But that hope faded when some of the right-wing elements found it impossible to join the government in Vientiane. To help strengthen the government of Souvanna Phouma we released funds destined to pay all troops under that government (including the dissident 2d Paratroop Battalion and Pathet Lao forces.)

"We are continuing to urge the non-Communist patriotic elements in the country to unite."

CHEAPER FARES — The Civil Aeronautics Board will authorize long-sought cuts in coach fares on flights to South America and Japan. These rate reductions, up to 35 percent, will be announced before the end of this year. Examples of these new fares are: Round-trip jet flight from New York to Buenos Aires $599 instead of $934; on a propeller plane $538 down from $878. New economy round-trip fares from San Francisco to Tokyo will be $435 on jets and $405 on propeller planes. . .Automobile touring in Mexico is being made a lot more comfortable and trouble-proof. The Mexican Tourist Department has put into operation a fleet of so-called "Tourist Guardian Angels" to assist motorists in traveling about that country. These "Guardian Angel" crews consist of jeeps equipped with mechanical, medical and "morale boosting" supplies. The crews speak English, are trained mechanics, and are qualified to render help and first aid if needed. They also can supply useful information about Mexican history and advice on hotel and other accommodations.

Office Cat

Neighbor — Were you nervous when you first asked your husband for money?

Bride — Oh no, I was calm — and collected.

Everybody's Money

By MERYLE STANLEY RUKEYSER

The over-emphasis of politics during a quadrennial presidential campaign exaggerates the impact of selection of governmental leaders on business prosperity and investment prospects.

On the cool dawn of the morning after Election Day, there should be a reawakening as to the pivotal importance on family well-being of self-help and individual decision-making.

Be this as it may, the new administration will have preceptible influence on the psychological climate in which business and investment operate.

The index of confidence during the Eisenhower years has been high because of Ike's personality and policies. As a result, there was a tendency to make long-term decisions affecting corporate expenditures for capital improvement and research and development. This high level of confidence reflected itself at the Stock Exchange in a dramatic increase in the multiplier by which current per-share corporate earnings were evaluated. At times when such price-to-earnings ratios seemed extravagantly high in the light of long-term historic experience, Wall Street undertook to rationalize that a new measuring rod had been found in a price-to-future earnings ratio. In recent months, such fantastic exaggerations have been in part at least corrected. When stock prices were highest, this writer warned that the dwelling on price-to-future earnings ratios were a pretext whereby the security buyer was willing to give all the anticipated benefits to the seller.

The opposite of confidence-building at the White House is to indulge in crisis mongering. As a matter of fact, during the cold war, with Khrushchev saying: "I will bury you," there is a tendency toward hysteria, and the man in the White House should consider the effect of his decisions and abstentions on the existing war of nerves.

Despite Marxian propaganda to the White House, the great contribution which politicans can make to business and investment is to preserve the peace — for experience shows that consumer goods (and the capital goods required to produce it) generate continuing cycles of productive demand. On the other hand, the armament industry tends to become essentially ephemeral in character, and is unproductive and a continuing threat to the soundness of the currency. This springs in part from the technical fact that, while armament making pays out dollars to workers and suppliers, the recipients of such dollars are unable to use them to purchase the (military) goods produced, which, in the nature of things, are reserved for a single customer — the government. Thus, as long as global conditions make it prudent for the United States to make peak peacetime expenditures for military hardware, there is a continuing threat, however latent, of inflation. In the circumstances, countermeasures are indicated, and it is especially untimely for Keynesian economists and their followers to pressure against tight money and other monetary devices for keeping the currency sound.

Thus the attitude of candidates toward monetary and fiscal prudence is of pivotal importance. During the present campaign, with both major candidates trying to be all things to all men, it is difficult for the literal minded to choose. Both personalities have given lip service to fiscal integrity (a balanced federal budget). But Sen. Kennedy has given a clue to the direction of his financial thinking by attacking the Federal Reserve System and the Eisenhower administration for letting interest rates rise. Likewise, on a "Meet the Press" appearance, the Massachusetts senator created doubt as to his devotion to the concept of the Federal Reserve System as an independent agency. The senator has denied advocating changes in the legal set-up, but has expressed the view that the President, by dint of his prestige and leadership qualities, can influence the governors of the Federal Reserve System.

Likewise, both candidates have expressed a desire for a balanced budget. Both party platforms, however, veer in the direction of greater federal spending for "welfare state" purposes. The Democratic platform goes further than the Republican one. But even more important as a guide to the direction of thinking is the quality of economic advice sought by each. Sen. Kennedy listens to a school of economic thought at Harvard, led by J. Kenneth Galbraith and Seymour Harris, who advocate expanding the governmental segment of the national economy at the relative expense of the private section. On the other hand, Mr. Nixon's principal economic adviser is Dr. Arthur F. Burns, a sound money man, who heads the National Bureau of Economic Research.

While noting differences in direction of thought, this writer stresses the fact that government in our society represents social overhead. The means of payment for the services of government come from giving incentives to the private sector at which goods and services are produced for American families.

(Mr. Rukeyser will be pleased to receive inquiries from readers concerning their financial problems. Letters with stamped, self-addressed envelopes should be sent in care of this newspaper. Questions of general interest will be answered in the column.)

Hankerings

Thanksgiving Pretty 'Unhappy' Abroad

By HENRY McLEMORE

ROME, ITALY — Fate seems to make it it's business to see to it that I am always out of the United States on Thanksgiving, and so I never have a turkey on our big eating day.

On previous Thanksgiving Days, I can recall — and without too much pleasure — eating mutton curry in New Delhi, K rations in Leyte, steak and oysters in Sydney, shrimp tempere in Japan, and jellied eels in England.

Now, with Thanksgiving coming up (or has it come and gone? I've never been sure of the date since FDR changed it), I am in Italy where, if there are any turkeys around, I haven't seen or heard them. Nor have I seen turkey mentioned on any menus.

Veal is the national bird over here. It flaps even higher on the Italian diet than does spaghetti and pizza. A menu without veal isn't a menu, and Italians are said to know more than 10,000 ways to prepare the stuff. That means I have 8,000 more ways to go, having eaten veal in only 2,000 ways.

Veal's all right, but it isn't as easy to carve as spaghetti, so I think we'll settle for either spaghetti or pizza for Thanksgiving. Even the most inept carver can manage those two. Neither has bones — or shouldn't have — and it doesn't matter much where the carver starts to work on them.

Pizza and spaghetti have another advantage, too. They're all the same. There's no dark meat, no light meat, no drumsticks, no breast. That should save argument.

These two dishes are not without their faults as a Thanksgiving meal, however. Just about the best part of the turkey is the stuffing, but how would one go about stuffing spaghetti? It would be worse than trying to put toothpaste back in a tube, or stuffing a green pea. I'm not about to try it.

And that's not the only drawback spaghetti and pizza have as a Thanksgiving dish. Neither goes well with sweet potatoes, creamed onions, turnips, cranberry sauce, green peas, or broccoli, and neither gives off much gravy.

There's the aroma given off while cooking to be considered, also. One of the splendid things about a turkey is the way it perfumes the house when it is in the oven and gets one's mouth to watering as far away as the living room.

The more I think of spaghetti for Thanksgiving, the more faults I discover. Spaghetti has no crisp, hot, tender, juicy skin.

It has no left-over value either. Can you imagine opening the refrigerator just before going to bed and helping yourself to a midnight snack of cold spaghetti, or a wedge of chilled pizza?

That settles it. I am going to have a turkey.

I have just looked up turkey in my Italian-English dictionary and know what to search for and ask for.

It is a "tacchino."

I am going to search Italy from the toe of the boot to the top of the boot, in quest of a "tacchino." There must be one somewhere.

I don't care how old and scrawny it is. It can be B. C. or A. D. for all I care, Just so it can go "gobble-gobble" a little bit, and has long legs and a red wattle.

Legal Publication

NOTICE OF DISSOLUTION OF FIRM AND INCORPORATION THEREOF WITHOUT CHANGE OF NAME TO WHOM IT MAY CONCERN:

Notice is hereby given that the undersigned, C. O. Drew and R. D. Wilkerson, doing business under the firm name of Builders' Plumbing Supply Co., and operating such business under the trade names of Builders Plumbing Company and Builders Plumbing Supply Company and Builders Supply Company, such business located at 535 South Cuyler Street in Pampa, Gray County, Texas, have dissolved such business firm of Builders' Plumbing Supply Co. and the additional trade names set forth above, and incorporated the same without change in the firm name thereof, the corporate name to read Builders' Plumbing Supply Co.

/s/ C. O. Drew
/s/ R. D. Wilkerson

Effective November 1, 1960.
Nov. 10-17-24-Dec. 1

9 A.M.

CLASSIFIED RATES
3 line Minimum
is the Daily Deadline

for Classified Ads. Saturday for Sunday edition 12 noon. This is also the deadline for ad Cancellation. Mainly About People Ads will be taken up to 11 a.m. daily and 4 p.m. Saturday for Sunday's edition.

1 Day - 11c per line
2 Days - 17c per line per day
3 Days - 22c per line per day
4 Days - 21c per line per day
5 Days - 19c per line per day
6 Days - 17c per line per day

We will be responsible for only one insertion. Should error appear in advertisment, please notify at once.

2 A Monuments 2 A

Markers, reasonable prices. 35.00 up Fort Granite and Marble Co. 129 S. Faulkner MO 5-5623

5 Special Notices 5

Pampa Lodge 966, 420 West Kingsmill. Thurs. Nov. 17, 7:30 p.m. M.M. degree. Fri. Nov. 18, 7:30 p.m. Study & practice. Visitors welcome, members urged to attend.
L. Barrett, W. M.
O. D. Handley, Sec.

10 Lost & Found 10

LOST: One bender, caster and camber gauge, reward, MO 5-2931.

13 Business Opportunities 13

MOTEL for sale or trade for business property, home or rentals. 1201 East Frederic. MO 5-9018.

FOR SALE Borger's leading 10 operator beauty shop. Established 12 years. Write box 1131, Borger, Tex.

13A Business Services 13A

FOR Expert floor waxing and window cleaning in your home or business. MO 4-6295. A-1 Window Cleaners.

FULLER BRUSH SERVICE
1820 N. Dwight MO 5-2378

SEWING MACHINE SPECIAL
CLEAN, oil, and adjust any make machine for only $1.95. Overnight service. S & W Sewing Circle, 115 N. Hobart. MO 5-2452.

TRY A PAMPA NEWS CLASSIFIED AD

Animal Fair

ACROSS
1 Young cow
5 Zoo animal
8 Small rode
12 Eye part (an...)
13 Above (poet.)
14 Employs
15 Fruit
16 Shake
17 Lath
18 Indiana (ab.)
19 Penetrate
21 Peer Gynt's mother
22 Compositions for two (music)
24 Possessor
26 Make into law
28 Burdens
29 Extinct bird
30 East (Fr.)
31 Unit of energy
32 Goddess of infatuation
33 Harbors
35 Thralls
38 Rigid
39 Indian peasants
41 Palm leaf
42 Garment
46 Encountered
47 Anger
49 Head covering
50 Existed
51 Old
52 Mariner's direction
53 Heavy blow
54 At this place
55 Pewter coin of Thailand
56 Short jacket

DOWN
1 Son of Venus (myth.)
2 Thoroughfare
3 Heavy
4 Distant
5 Loose robe
6 Tidy
7 Impel
8 Genus of rodents
9 Body of land
10 Stops
11 Natural fat
19 Convoyed
20 Male fowl (pl.)
23 Lion ——
25 Tearful
27 Labels
28 Meadows
33 Mammal's covering
34 Donkey
36 Agitate
37 Solid (comb. form)
38 Precept
40 Resolute
43 Genus of birds
44 Direction
45 Let it stand
48 City in the Netherlands
50 Affliction

Answer to Previous Puzzle

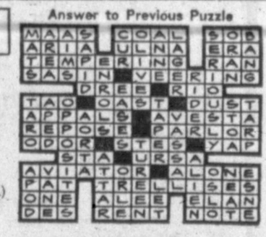

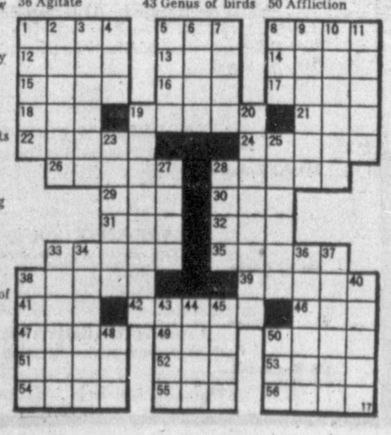

15 Instruction 15

HIGH SCHOOL at home in spare time. New texts furnished. Diploma awarded. Low monthly payments. American School, Dept. P.N. Box 974, Amarillo, Texas.

18 Beauty Shops 18

CATHRYN'S Beauty Salon, 1403 S. Barnes. Early and late appointments. Cathryn Compton owner and stylist. Phone MO 5-3271.

SPECIAL: $10 coldwaves, $5. shampoo set-hair cut, $2.50. Late appointments. Operators, Jewel Chapman and Tootie Nickle, 912 S. Finley, MO 4-8551.

WYNNE ST. BEAUTY SHOP
Vera Boyle Operator
Call 5-2264 for appointment
422 N. Wynne

COLD WAVES $6.50 and up at Eva's Beauty Box, 500 Yeager, MO 5-2651. Eva Gill, Elban Hernandez, Bessie Curtis.

HOLIDAY PERMANENT SPECIAL: $15. — $8.50, $12. — $6.50, $10. — $5. Ann's Beauty Shop, 813 E. Francis, MO 5-3335.

21 Male Help Wanted 21

Outstanding Opportunity
EXECUTIVE SALES
National corporation is seeking man qualified to earn $20,000. minimum first year. Furnish resume to Box M-2, c/o Pampa News. Replies confidential.

22 Female Help Wanted 22

WOULD like to have a middle-aged lady to come to my home and care for 11 month old baby girl. Must have references and transportation. Write Box M-5 c/o Pampa News.

COOK & Personnel Manager for Drug-store fountain. Age 35 to 45. State experience & salary expected. Write Box M-4 c/o Pampa News.

LADY wanted for light house work. Call MO 5-4245.

23 Male & Female Help 23

IF you would like to supplement your income $100-$200 per month during your spare time, write for appointment, stating age, occupation, etc., Box M-3, c/o Pampa News.

WANTED: Man or woman for profitable Rawleigh Business in Gray County or part Pampa. Good living at start. See Albert Stewart, 412 N. Zimmer, Pampa or write Rawleigh's Dept. TXK_140-101, Memphis, Tenn.

30 Sewing 30

BELTS, BUTTONS, Button holes, Alterations. Scott Sew Shop, 1420 Market. MO 4-7220.

DRESS-MAKING and alterations. 911 E. Browning. MO 4-2816.

MONOGRAMMING: Expertly done by Mrs. Clay Crossland. Bowling shirts towels, gifts, Uniforms, etc. Call 5-2452. 115 N. Hobart.

31 Appliance Repair 31

WEST TEXAS REPAIR
Westinghouse Dealer
MO 9-9591
For All Repairs on Large or Small Appliances, TV's and Antennas. Reasonable Prices. 102 S. Cuyler

34 Radio Lab 34

Antenna Service. New and Used Antennas for sale. 1117 Varnon Drive. MO 4-4070. George Wing.

Hawkins Radio & TV Lab
917 South Barnes MO 4-3307

Gene & Don's T. V.
844 W. Foster MO 4-6481

C&M TELEVISION
125 N. Somerville Phone MO 4-3511

UNITED TELEVISION
101 N. Hobart MO 5-5502

JOHNSON'S Radio, TV & App. Motorola Sales & Service 1925 Ripley Amarillo Hi-Way MO 5-2521

Service Mart
Television & Appliance Repair
Auto Radio & Antenna Service
MO. 5-4592
301 West Foster
Vernon Wilson Wayne Steddum

36 Appliances 36

GRAHAM'S T.V., APPLIANCE & FURNITURE
308 S. Cuyler MO 4-4749

DES MOORE TIN SHOP
Air Conditioning—Payne Heat
320 W. Kingsmill Phone MO 4-2721

WESTERN AUTO ASSO. STORE
206 S. Cuyler MO 5-7488

GOOD USED DRYERS
JOE HAWKINS APPLIANCES
848 W. Foster MO 4-6341

REPOSSESSED refrigerator. '60 model. $5. down. $2.50 per week. Guaranteed.
B. F. GOODRICH
108 S. Cuyler MO 4-3131

38 Paper Hanging 38

PAINTING and Paper Hanging. All work guaranteed. Phone MO 5-5204. F. E. Dyer, 600 N. Dwight.

39 Painting 39

DAVID HUNTER
INTERIOR AND exterior Decorator. Taping - Texturing - Painting. MO 5-2903.

INTERIOR decorating. E. W. Hunt. MO 5-2183.

40 Transfer & Storage 40

Pampa Warehouse & Transfer
Moving with Care Everywhere
317 E. Tyng Ph. MO 4-4221

40A Hauling Moving 40A

ROY'S TRANSFER
Pick-up And Delivery
MO 4-2176 203 E. Tuke

41 Child Care 41

CHILD CARE in my home, day or night. Reasonable rates, call MO 4-8812.

PAMPA DAY NURSERY, 320 N. Somerville. Supervised care and play. Daily. Hourly. Balanced meals. MO 5-2322 or after 6, MO 9-9755.

41A Convalescent Home 41A

NURSING HOME
House Doctor ...... Newly decorated
Phone 4111 ...... Panhandle, Texas

43A Carpet Service 43A

CARL'S CARPET CLEANING
Formerly G. W. Field's. 9 x 12 — $5.
C. M. Baumgardner. MO 4-8381.

46 Dirt, Sand, Gravel 46

CHITWOOD & SON, dirt-work, drive-way gravel, cushion and fill-sand, pea-gravel, top soil, drive-way and parking lot repair. MO 4-8859 or 5-3226.

47 Plowing, Yard Work 47

Yard and garden plowing, post holes, leveling, roto tilling. J. Alvin Reeves. MO 5-5023.

YARD and Garden Rotary Tilling, leveling, seeding and sodding. Free estimates. Ted Lewis. MO 4-6910.

48 Trees & Shrubbery 48

BRUCE NURSERY
Largest and most complete nursery stock in Golden Spread. 26 miles southeast of Pampa on Farm Road 291. Phone 6F2. Alanreed, Texas.

TREE trimming, all type of trees & shrubs, work guaranteed MO 5-2474 Curley Boyd.

PAX. FALL BULBS. PEONIES
BUTLER NURSERY
LAWN AND GARDEN SUPPLIES
Perryton Hwy. at 28th MO 9-9681

TREE and hedge pruning. John Kelly, 1116 N. Russell. MO 4-4147.

49 Cess Pools, Tanks 49

SEPTIC tanks cleaned and installed. Also drain lines. Free estimates. C. L. Casteel. 1403 S. Barnes. 4-4039.

50 Building Supplies 50

FOX RIG & LUMBER CO.
1425 ALCOCK MO 4-7435

HOUSTON LUMBER CO.
420 W. Foster MO 4-6881

HILAND LUMBER CO, INC.
Open 6 Days a Week
7 to 6 p.m. 1945 N. Hobart

57 Good Things to Eat 57

NOLAND'S
Tender - Grown
TURKEYS
Free Delivery — Oven Ready
All Sizes Phone MO 4-7017

FOR Turkeys, oven or freezer ready, call Mrs. Don W. Morrison, MO 4-8014.

58 Sporting Goods 58

IMPORTED regular size Ping Pong table with all the equipment, will trade for shot gun of equal value. Call MO 4-3810.

63 Laundry 63

IRONING $1.25 dozen, mixed pieces. Curtains a speciality. Washing 9c lb. 720 N. Banks, MO 4-6180.

IDEAL STEAM LAUNDRY INC. Family bundles individually washed. Wet wash. Rough dry. Family finish. 321 E. Atchison. MO 4-4831.

DESIRE IRONING to do in my home $1.50 dozen. 605 N. Dwight. MO 4-8136 before 5 p.m.

WANTED: Ironing in my home. $1.00 per dozen. Mixed pieces. Call MO 5-4075.

IRONING wanted. $1.30 dozen. Men's khaki suits, 40c 713 E. Campbell.

63A Rug Cleaning 63A

MAKE YOUR rugs and carpets look like new. Rent our Clark Rug Shampoo equipment. As easy as vacuuming. Rental cost is low. Also we have the new Glamorene brush for rent, and Glamorene for sale, for those who like to dry clean their rugs. Call for reservations and information.

ROD MACDONALD FURNITURE
513 S. Cuyler MO 4-6521

CLEAN your carpets with Blue Lustre. Leaves bright colors and fluffy texture. Rent our electric shampoo machine. Pampa Hardware.

66 Upholstery, Repair 66

Brummett's Upholstery
1918 Alcock Dial MO 4-7581

GIVE a Motorola transistor portable radio for Christmas. Lay away now. $1.00 down.
B. F. Goodrich
108 S. Cuyler MO 4-3131

68 Household Goods 68

SHELBY J. RUFF
Furniture Bought & Sold
612 S. Cuyler MO 5-5348

C & M TV & FURNITURE
Quality Furniture & Carpets for Less
125 N. Somerville MO 4-3511

WHITTINGTON'S FURNITURE MART
Take up payments on 3-room group of furniture.
"Low prices just don't happen — They Are made"
105 S. Cuyler MO 5-3121

Newton Furniture Store
509 W. Foster MO 4-3731

DESIRE someone to resume payments on 5 complete rooms of furniture. 1147 S. Finley.

TEXAS FURNITURE CO.
210 North Cuyler MO 4-4623

USED 17" TV's. $5. down. $1.25 per week.
B. F. GOODRICH
108 S. Cuyler MO 4-3131

69 Miscellaneous For Sale 69

AIR CONDITIONER covers made to Fit.
PAMPA TENT & AWNING CO.
317 E. Brown MO 4-8541

WE HAVE Polyethylene film, wide widths, 40 foot, 32 foot and 20 foot in stock. Also truck tarps.
CALL US FOR PRICES
PAMPA TENT & AWNING CO.
317 E. Brown MO 4-8541

CARPET
Quality For Less
One Room Or Whole House
C&M T.V. and FURNITURE
125 N. Somerville MO 4-3511

STEEL tanks and buildings. Good condition. Two 500 barrel low pattern tanks, near Lefors, $275. each. One 130 barrel tank, $150. One 210 barrel tank. ¾" wall, $225. Braden steel building, 20' x 26' x 9' near Pampa, $350. Structural steel building, 40' x 68' x 12', near Borger, $1,500. Also many others. Panhandle Pipe, BR 4-2291, Borger.

WILLIS FURNITURE
"Best & Cheapest Used Furniture In Pampa"
1215 W. Wilks MO 5-3551

AUCTION SALE
Sunday 2:30 - Thurs. 7:30
OPEN 7 DAYS A WEEK
We Buy Anything Of Value
PRICE ROAD MO 5-3662

LAY AWAY your Christmas toys now at the B. F. Goodrich Store. Lowest prices in town.
108 S. Cuyler MO 4-3131

FOR SALE: Nice small gas heater. 521 Montague. Apartment 3. MO 5-2368.

Thompson's United Rent-Alls
"We rent most anything"
120 N. Somerville MO 4-2331

Pampa Feed & Grain Co.
221 W. Tyng MO 4-7392

BOOK your 41% Cottonseed Cake and Sweet cake from us today.

TOOLS FOR RENT: Yard, plumbing, carpentry, painting, cement mixer, wheel pullers, many others MO 4-2259. 330 N. Wells Rex Reneau

FOR SALE: Conventional-type Maytag washer, 16' extension ladder. 1025 Fisher.

HAVING lost considerable weight—have a number of dresses and coats —sizes 16-50. Also some boys clothing, sizes 1 to 3. Colored people welcomed. 1019 E. Denver. Friday and Saturday.

70 Musical Instruments 70

Tarpley Music Company
115 N. Cuyler Mo 4-4251
PAMPA, TEXAS

PIANOS
WURLITZER AND KNABE
New Models from $495
Full Keyboard, Rental Plan
Wilson Piano Salon
1221 Williston MO 4-6571
3 blocks East of Highland Hospital

RENT A NEW PIANO
Baldwin-Acrosonic-Howard
Story - Clark
All Rental Applies
To Purchase
MYERS MUSIC MART, INC.
118 W. Foster, Pampa, Texas

USED Color TV. Excellent condition. $5. down. $3.25 weekly.
B. F. GOODRICH
108 S. Cuyler MO 4-3131

71 Bicycles 71

SCHWINN BIKES are best. Now is the time to lay-away a bike for Christmas. One day repair service.
VIRGIL'S BIKE SHOP
326 S. CUYLER MO 4-3420

80 Pets 80

SEE our very small miniature Poodles. The perfect gift for Christmas.
JAMES FEED STORE
522 S. Cuyler MO 5-5851

LAY-A-WAY a gift — Aquariums, pumps, tropical fish, turtles, puppies, dog sweaters, rain coats, boots collars, and beds. The Aquarium, 2314 Alcock.

THOROUGH-BRED Beagles. Subject to register, 6 weeks old. 1927 N. Nelson.

90 Wanted to Rent 90

DESIRE garage space for automobile. MO 4-8212.

92 Sleeping Rooms 92

SLEEPING UNITS, kitchenettes, garage, day - weekly. Star Motel. Under new management. MO 9-9018.

95 Furnished Apartments 95

CLEAN 4 room upstairs apartment. Antenna. Plumbed for washer. Close in. 307 E. Browning. 4-6970.

NICELY furnished duplex, 2 large rooms, tub bath, carpeted, antenna, nice for bachelor. 401 N. Wells MO 5-4519

Read the News Classified Ads

95 Furnished Apartments 95

LARGE 4 room furnished duplex. Private bath. Garage. Close in. $60. Bills paid. MO 4-2932.

3 ROOM, redecorated, nicely furnished, theromstat heat, large antenna, quite, baby accepted. MO 4-2343.

4 ROOM furnished apartment. 210 N. Gillespie. MO 4-7973 or 4-8228.

NICE clean furnished 3 room apartment. Private bath. Garage. Antenna. Adults only. MO 9-9746 after 4 p.m. week days.

3 ROOM furnished apartment clean, private bath, antenna, soft water, all bills paid, suitable for man & wife. 516 N. Frost. MO 5-5623.

4, 3 and 2 room furnished apartment, private bath. Inquire 513 N. Cuyler, MO 5-5092 or 4-3058.

3 AND 4 room, private bath, bills paid. Antenna. Washing machines. Air conditioners. 420 N. West. MO-4-2649.

NEWLY decorated efficiency. Vented heat. Has to be seen to be appreciated. Bills paid. MO 4-2343.

NICE newly decorated 3 room furnished apartment. Water & gas paid. 903 E. Francis. Dial 4-6193.

CRESTVIEW APARTMENTS
1517 DOGWOOD
1 bedroom furnished apartment. Frigidaire, refrigerator. Dixie Range, furnace heat, ceramic tiled bath. Private entrance. Paved parking area. MO 5-3305.

CLEAN 2 bedroom furnished apartment, well located. Call 4-4717.

LARGE 3 room upstairs apartment and garage. $45. Bills paid. No children. 615 E. Kingsmill. MO 5-5683.

CLEAN well furnished 3 room apartment, floor furnace, antenna, garage. 812 N. Gray MO 9-9750

LARGE clean 2 room furnished apartment. Private bath, bills paid. Baby or 2 welcomed. 309 E. Browning. MO 4-6907.

LARGE 3 room furnished apartment. Bills paid. 225 N. Sumner. MO 5-5582.

95-A Trailer Park 95-A

JR. MINNICK'S Trailer Park. Lots of yard room. 1-4 Mi. south on Lefors Hwy.

96 Unfurnished Apartments 96

3 ROOM unfurnished duplex, private baths & garage, water paid. 935 E. Fisher. 5-5805.

4 ROOM unfurnished duplex apartment. 714 E. Kingsmill. Call VI 8-2952.

97 Furnished Houses 97

NICE 3 room furnished house. Bills paid. Antenna. Adults. 712 N. Gray MO 4-8746 after 3.

2 LARGE rooms and bath. Clean. Close in. Antenna. Bills paid. 425 Yeager. MO 5-5447.

TO COUPLE: 3 room furnished house, with garage. 1034 E. Francis. $50. per month. No bills paid. Inquire 304 Hazel or call MO 9-9673.

WELL furnished house for rent. 407 Hill, $75. Call MO 5-5435.

3 ROOM furnished house. Gas and water paid. 443 Hazel. MO 9-9475.

3 ROOM furnished house. Clean. No pets. To couple, or with 1 child. $50. month. 1110 Alcock. See Mrs. Carl Harris, 400 S. Cuyler.

2 BEDROOM furnished house inquire 521 S. Somerville.

NICE 2 & 3 room furnished houses, newly decorated, floor furnace, inquire 212 N. Nelson.

3 ROOM furnished house, couple only, 617 N. Cuyler. MO 5-5273.

SMALL 3 room furnished house, clean to couple, no pets. 818 E. Campbell, MO 4-8647.

4 ROOM modern furnished house, 505 Ash. Call MO 4-3573.

3 ROOM furnished house, adults, antenna furnished, bills paid. 414 Sloan MO 9-9515.

3 ROOM furnished house. Rear 1011 Christine.

3 ROOMS. Bachelor or working couple. Bills paid. MO 5-5780. 500 N. Warren.

FOR RENT: 4 room furnished house, (1 Bedroom), to couple, no pets, 315 Magnolia, inquire 1132 E. Browning.

NEAT 2 bedroom furnished house. Plumbed. Carport. Near Lamar School. On pavement. $65. MO 4-2932

4 ROOM furnished house. Clean. No pets. Close in. To couple or 1 child. $50. month. No bills paid. 438 N. Cuyler.

98 Unfurnished Houses 98

FOR RENT: 2 bedroom house. Separate garage. Fenced yard. 1309 E. Francis. $65 per month. Buck Worley. MO 4-8979 after 6 p.m.

2 ROOM unfurnished house & garage. 430 N. Davis. MO 4-7167 after 5:00.

4 ROOM unfurnished house, 315 N. Christy Call 9-9150

SMALL unfurnished 1 bedroom house & garage. 426 Carr St.

3 BEDROOM house 1415 E. Francis $45. a month. MO 4-8389 after 5 p.m.

FOR RENT: 3 bedroom unfurnished house. Den, 2 baths, built-in kitchen. North part of town. MO 9-9064

2 BEDROOM redecorated, washer-dryer taps, garage $62.50. See at 1331 Garland Call Bill Waters 4-2494

NEWLY decorated 5 room unfurnished duplex. Private bath. 1200 S. Dwight. MO 5-2285.

UNFURNISHED 5 room house (3 bedrooms). 101 S. Wynne. Carpet, shades, $65. month. Unfurnished 3 room house at rear $25. MO 4-7008.

LARGE new 4 room unfurnished house. Hardwood floors. Floor furnace. Couple preferred. 506 N. Rider, or call MO 4-7933.

4 ROOM unfurnished house for rent. Call MO 5-5582.

2 BEDROOM unfurnished house for rent. Fenced back yard. See at 233 Miami.

4 BEDROOM unfurnished house for rent. MO 4-3663.

2 BEDROOM house, fenced yard, washer & 220 connections, furnace, MO 4-2373.

4 ROOM modern house, bills paid, $50 month, 218 W. Craven, see Carl Harris, 400 S. Cuyler.

5 ROOM house. Fenced. Heaters. TV antenna. Water paid. $45. 426 Hill, (rear). MO 4-2373.

LARGE 2 bedroom unfurnished house 937 Wilcox, $45 month, call MO 4-7349.

TWO bedroom house, attached garage, fenced yard, 1041 So. Christy. $65. PH. TE 4-2219, Lefors.

UNFURNISHED 2 bedroom house with utility porch. Car port. MO 5-4580 after 5 p.m.

NICE 6 room unfurnished house, ½ block Woodrow Wilson. Fenced yard. All bills paid. MO 5-5209 or Inquire 1206 E. Kingsmill.

3 BEDROOM house for rent or for sale. Will consider late model trailer house on equity. Good location. MO 4-3250.

FOR RENT 3 bedroom house at 1044 Varnon Drive. Inquire at 1048 Varnon Drive.

MY 4 room home. Bath. Carpet. Garage. Fenced back yard. Plumbed for automatic washer. 1018 Duncan.

NICE 2 bedroom home. On paved street. TV antenna. $55. month. 428 Graham. MO 4-7845.

LARGE 4 room unfurnished house, plumbed for washer, antenna and carport, $55 month, 1105 S. Christy. MO 4-7730.

102 Bus. Rental Property 102

OFFICE OR store space for lease. New building at 825 W. Francis. Contact Charlie Whittington. MO 5-3121 Pampa or BR 3-7505, Borger, Texas.

STORE SPACE FOR LEASE —25' frontage, full depth, good location on Cuyler. MO 4-2523 or MO 5-2506

FOR LEASE: 1 50' x 60' commercial building. Central heat. Refrigerated air. 2 baths. North part of town. MO 4-3402.

103 Real Estate For Sale 103

FOR SALE
Used Houses Traded In On Hughes Homes
LOW DOWN PAYMENT
2708 Rosewood, 3 bedrooms, brick, 2 baths, attached garage.
1052 PRAIRIE DRIVE, 3 bedrooms, fenced back yard.
1112 SENECA, 3 bedroom, family room, central heat.
1145 VARNON, 2 bedrooms.
1113 SENECA, 3 bedrooms, central heat, and air conditioning.
1037 CINDERELLA, 4 bedroom, family room, 2 baths, fenced yard, built in range, air conditioned.
1129 TERRACE, 3 bedroom.
For Additional information call
PAUL CORONIS MO 9-9342 or 4-3211
HUGHES DEVELOPMENT CO.

NEAT 2 bedroom, carpet, fenced yard plumbed for washer and dryer. Low down payment, $55 a month. MO 4-6495.

BY OWNER, 3 Bedroom, 1½ baths, fireplace, central heat, carpet and drapes, dishwasher, and other extras. A lovely home for $16,000. 1220 Hamilton St. MO 4-3517.

FOR SALE by owner: 2 bedroom, attached garage, 3 years old, nice lawn, 6 ft. red wood fence in back, new FHA commentment will sell at apraised value, $350. down plus closing cost, see at 717 Lefors St. MO 9-9856.

Booth & Patrick Real Estate
MO 4-2932 MO 4-3503

FOR SALE: $1,000. equity. 2 bedroom home. ½ block from school. 921 E. Browning. MO 4-8306.

Reliable Realty

HOMES, RANCHES, BUSINESSES, RENTALS
Office—Pampa Hotel
Edgar L. Paronto .. MO 5-2541, 5-4193
Valrea Paronto .... MO 5-2541, 5-4193
Mrs. V. A. Pierce .. MO 5-2541, 4-3825

3 BEDROOM brick . . . attached garage. 1¾ Baths. All electric kitchen. Central heat. $750. equity. Phone 4-2489.

FOR sale by owner—beautiful three bedroom home. Located on 90' lot, beautifully landscaped. Wood paneled living room and kitchen. Carpet and drapes you would like. Ideal location for people with children. Priced for quick sale—Call for appointment. MO 4-5793. Location 1337 Charles.

3 BEDROOM house, beautifully decorated, 100' lot. Landscaped and fenced. Low down payment. 1345 Hamilton. Shown by appointment after 5 p.m. or Saturday or Sunday afternoon. MO 5-5862.

54 Years In The Panhandle

3 BEDROOM frame with brick trim located on 2213 Evergreen St. Built by Wards Cabinet Shop, 1300 sq. ft. of living area, 1½ baths, central heat. Priced $15,000. FHA terms.

3 BEDROOM frame with brick trim located in North Crest. 1¾ baths, den and kitchen combination, central heat. Buy the equity for $700.

2 BEDROOM frame home located on Garland St. Priced $7,900. Buy the equity for $700. Monthly payments $71.00.

2 BEDROOM frame with attached garage located on 234 Henry St. Central heating, about 2 years old. Priced $7,600. Move-in for $300. if you have good credit.

2 BEDROOM frame located 932 South Barnes St. carpet living room, utility room, dining room, nice and clean. Priced $5,500. Move-in cost $500.

J. WADE & BILL Duncan REAL ESTATE
115 E. Kingsmill 5-5751
Bill Duncan home phone 4-3380
Peggy Pirtle 4-8613
J Wade Duncan 4-3824

C. H. MUNDY, Realtor
Mo 4-3761 105 N. Wynne

$56 Monthly Payments

NICE 2 BEDROOM home in owner type neighborhood, well kept yard with lot of shrubs and good fence around rear yard. Attached garage, owner will take terms for equity MO. 5-5189 after 5:00

White House Lumber Co.
Do You Need A Knew Home
SEE US
101 S. Ballard MO 4-3291

I. S. JAMESON, Real Estate
109 N. Faulkner MO 5-5331

Cree & Company Realtors
Office 4-4161
Dale Thut 4-6604
Joe Cree 4-8884

BEN H. WILLIAMS
REALTOR
109½ W. Foster
Office MO 5-4311 — Res. MO 5-5589

FOR SALE
3 BEDROOM home with carpeted living room in good neighborhood, fenced back yard, car port, present payments are $64. a month. This home can be seen by appointment Call MO. 4-3581 or 5-5189 after 5:00

Mesilla Park
HOMES
Choose Your Floor Plan
100 Selections
3 Bedroom Brick
1 and 2 Baths
No Down Payment — GI
LIMITED TIME ONLY
$95 moves You In
2300 Navajo Road
WH
WESTWOOD HOMES
LARRY ALLEN MO 5-2711
Open 12 noon till dark

103 Real Estate For Sale 103

FOR SALE equity in 3 bedroom home, attached garage. Redwood fence. 2216 N. Sumner Phone MO 5-3412 day and MO 5-5909 after 6 p.m.

H. W. WATERS
REAL ESTATE BROKER
117 E. Kingsmill MO 4-4061

LOW EQUITY, 2 bedroom, 4½% loan, $55. mo. payments, carpet and fenced yard, very clean. MO 4-6495.

4 ROOM modern house, 3-room semi-modern. All on corner lot. 75' x 140'. With garage. Good garden space. Nice shade trees. 821 E. Campbell, C. D. Martin.

3 BEDROOM home. Den. Built-in oven and cook top. $1,000. down, assume payments. MO 5-2307.

FOR SALE: 1023 Grape. Large 3 bedroom brick, 2 baths, family room, modern kitchen, wood-burning fireplace, double garage, patio. 12' x 24' basement. Carpets, really nice! "Open now!" Jim Johnson, Builder. MO 4-7769.

WANT to trade equity in nice 2 bedroom home with garage and fenced yard, for equity in nice 3 bedroom home, with 2 baths, garage and fenced yard. In North or Northeast part of town. MO 5-4031 or 5-4079 after 7 p.m.

OWNER MOVING
LARGE 2 bedroom & den, beautiful landscaped yard, priced to sell now. Down payment only $1,000. See me at 1324 Hamilton.

NICE clean 3 bedroom house with furniture. Garage. 3 years old. 1147 S. Finley. MO 4-8666.

3 BEDROOM frame, N. Sumner, 1 bath, cook-top and oven, 1365 sq. ft. garage and fence, will sell at appraisal price, $450. down, 2 bedroom trade in considered.

3 BEDROOM, N. Dwight, central heat, garage, corner lot, move in for $1200.

PERRY O. GAUT
REAL ESTATE
MO 5-5349
Mary Clyburn .... MO 4-7959
Delma Field .... MO 4-7257

3 BEDROOM and den, newly decorated tile bath, fenced back yard, dish washer. MO 4-8248.

WOODROW WILSON
- 2 BEDROOM FRAME, dining room, garage fenced yard — 728sf — 7500.00 good terms
- 2 BEDROOM FRAME, utility room, double garage—5800.00 good terms.
- 2 BEDROOM FRAME & 3 room frame both furnished — 7950.00
- 2 BEDROOM FRAME — 2600.00 with terms

TERRACE ADD.
- 2 BEDROOM FRAME, dining room, garage, nice yard with large trees & patio — 9500.00 fHA about 600 movein & 75.00/mo

WARD ADD.
- 2 BEDROOM FRAME nearly new, carpeted 700sf — 6600.00

TALLY ADD.
- 2 BEDROOM FRAME with den, garage, air conditioner, fenced yard — 6500.00 with terms
- 2 BEDROOM FRAME with 3 room frame in rear — 7500.00

COUNTRY CLUB ADD.
- 3 BEDROOM BRICK, 2 baths, den, electric kitchen, large fenced yard with very large covered patio 850.00 movein cost — will trade down
- 3 BEDROOM BRICK, large garage, nice fenced yard. 12,250.00

CLOSE IN
- 3 BEDROOM FRAME, 2 baths, garage very nice fenced yard with patio — near park 5 yrs old — 13,500.00
- 7 ROOM FRAME, 2¼ baths, double garage, corner lot — 15,800.00
- 2 BEDROOM FRAME, large living room, sunny den, double garage, work shop, dog house corner lot, 9000.00
- 3 BEDROOM FRAME with apartment above garage — good commercial location 100' frontage — 15,500.00

OUT OF CITY LIMITS
- 2 BEDROOM COUNTRY HOME with double garage, 2 baths, den, utility room 3 miles from Post Office on bus route — extra acreage available 20,000.00
- 2 BEDROOM FRAME, garage, large fenced yard — 5400.00

QUENTIN WILLIAMS REALTOR
Office — 113 S. Ballard — MO 4-2523.
Helen Kelley .... MO 4-7166
Velma Lewter .... MO 9-9865
Gloria Blanton .... MO 9-9373
Bob Smith .... MO 4-4460
Carl Williams .... MO 5-2506

W. M. LANE REALTY
MO 4-3641 .... Res. MO 9-9504
Howard Price .... MO 4-4200

Joe Fischer REALTOR
Office .... MO 9-9431
Joe Fischer .... MO 9-9564
Lindy Houck .... MO 4-8856

J. E. Rice Real Estate
712 N. Somerville
Phone MO 4-2301

FOR SALE: Duplex apartment, completely redecorated. Near grade school. Inquire at 400 Red Deer.

NORTH Crest
Offers
★Houses Fully Carpeted
★VA Loans with Move-in-cost as low as $140
★FHA Loans with move-in-costs as low as $500.
★Move-in-Now — No monthly payment until January 1961.
3 BEDROOM HOMES with Double Garage
As Low As
$10,400.
Monthly Payments As Low As $77.60
See Paul Coronis at 929 Terry Road
Hughes Medallion SHOW HOME
North Crest For Complete Details and Plan Selections
HUGHES
Development Co.
Paul Coronis
Sales Manager
MO 9-9342

103 Real Estate For Sale 103

C. A. HUFF
REAL ESTATE & RENTALS
VIVIAN HUFF MO 4-6522 or 5-5713

LARGE 4 bedroom home. 2 baths, carpeted living room and dining room. On Christine. $15,000. Will consider renting this home.

OWNER has come down on 3 bedroom home. 2 baths, family room combination. $750. down. They will consider renting this home.

VERY good commercial property. 1616 N. Hobart. $26,000.

LOW PAYMENTS
3 BEDROOM on Seneca Lane. $76. Loan balance, approximately $9,000. Furnished or unfurnished.
2 BEDROOM home on Varnon Drive. $850. down. $55. monthly payments.
3 BEDROOM home on N. Sumner. 3½ years old. Central heat. $2,700. down. Garage and carport. 4½% loan.
7 ROOM home with basement. On Georgia. Will carry a $9,400 loan for 20 years. $10,400.

105 Lots 105

LOT on Hobart facing East. 120' x 139½'. MO 4-6361 or 4-7293.

FOR SALE
By Sealed Bids
50' X 140' Vacant Lot on North Cuyler Street in Pampa, Texas In the same block as New Capri Theater
Bids will be opened at 4:00 P. M. Nov. 26th, 1960 at the I. O. O. F. Hall at 210 West Brown Street Pampa, Texas.
Cashiers Check in the amount of 5% of the bid must accompany each bid.
Pampa Lodge No. 934 I. O. O. F. reserves the right to reject any or all bids.
For further information call W. A. York. Phone MO 4-6321
Mail all bids to: Pampa Lodge No. 934 I. O. O. F. Box 1879 Pampa, Texas In sealed envelope marked Lot Bids
E. C. Rupp, Secty.

114 Trailer Houses 114

BEST TRAILER SALES
NEW AND USED TRAILERS
Bank Rates
W. Highway 60 Ph. MO 4-3250

116 Auto Repair Garages 116

MINOR AUTO REPAIRS
Mufflers, tail pipes, brakes, starters, generators, minor tune-up.
A. R. A. OF PAMPA
401 W. Foster MO 5-3251

KISSEE FORD CO
701 W. Brown MO 4-8404

KILLIAN'S, MO 9-9841
Break and Winch Service
If You Can't Stop, Don't Start

Darby & Hukill Motors, Inc.
COMPLETE AUTO REPAIR
315 W. Foster MO 4-6111

117 Body Shops 117

FORD'S BODY SHOP
Car Painting - Body Work
111 N. Frost MO 4-4619

120 Automobiles For Sale 120

'58 CHEVROLET Bel-Air, 4-door sedan. Standard transmission with over-drive. Power brakes, radio, heater, factory air conditioning, tinted glass, WSW tires. Low mileage. A real sharp car. $1395.
Ewing Motor Company
1200 Alcock MO 5-5743

TEX EVANS BUICK-RAMBLER Inc.
BUICK - GMC - OPEL
123 North Gray MO 4-4677

1957 FORD Victoria, 2-door hard top. Red and white. Power brakes and steering. Factory air. Local one owner car. 25,640 actual miles. $1595.
BOYD & MCBROOM MOTOR CO.
811 W. Wilks Ph. 5-2014

WANT to buy or trade for used pick-up. C. C. Mead. 313 E. Brown. MO 4-4761.

120 Automobiles 120

CULBERSON CHEVROLET
810 W. Foster MO 4-4666

CLYDE JONAS MOTOR CO.
WE BUY & SELL USED CARS
1200 W. Wilks MO 5-5106

BILL RICH MOTOR CO.
748 W. Brown MO 5-4031 or MO 5-4079

JOE LEE PONTIAC CO.
800 W. Kingsmill MO 5-2791

T USED CARS R
TOM ROSE MOTORS
OLDS & CADILLAC Pampa, Texas

GIBSON MOTOR CO.
Studebaker — Sales — Service
200 E. Brown MO 4-8418

1958 CHEVROLET ½ ton Pick-up, long bed, 3 speed, radio, heater, will take trade. MO 5-2726.

C. C. MEAD Used Cars & Garage. We buy, sell and service all makes Trailers and tow bars for rent. 313 E. Brown. MO 4-4761.

FOR SALE OR TRADE: '55 V-8 Ford. New tires. In fair condition. 1147 S. Finley.

'48 CHEVROLET, LWB truck. 2-speed axle, stock-rack, grain side-boards, $395. C. C. Mead. 313 E. Brown, MO 4-4761.

124 Tires, Accessories 124

GOOD used tractor tires. All sizes. $20. and up. Fast, Dependable, "On the Farm" service.
FIRESTONE STORE
117 S. Cuyler MO 4-3191

REBUILT MOTORS
Let Ward's, Pampa's headquarters for guaranteed motors, replace yours today. Completely rebuilt to exacting specifications. New parts used in all vital spots. Pre-tested and 100% right when you get it. Models to fit all cars.
10% down and balance in 18 months
Expert Installation
Montgomery Ward
217 N. Cuyler MO 4-3251

125 Boats & Accessories 125

BOAT REPAIRING. Glass cloth, Resin. Casey Boat Shop. MO 4-3035.

By Owner
Redecorated 4 bedroom. Den. Plumbed for washer and dryer. 220 wiring. Dishwasher. Vent-a-hood, drapes. New carpet. Air conditioned. Covered patio. Double corner lot. Fenced. Low monthly payments. Close to schools. See to appreciate.
MO 4-3477

Highland Homes
pampa's leading quality home builder
combs-worley bldg.
mo 4-3442
MO 5-5416
2101 N. CHRISTY
Model Homes & Sales Office

'55 PLYMOUTH Savoy, V-8, 4-door, hardtop. Over drive		$495
'54 BUICK 2-door hardtop. Radio. Heater. Dynaflow transmission. Almost new motor		$495
'51 PLYMOUTH Station Wagon. Radio. Heater		$295
NEW 1961 DODGE ½ ton pick-up, heater, List price $2168.15 Our price		$1795

PARKER MOTOR COMPANY
301 S. Cuyler Dodge-Chrysler MO 4-2548

Whether You Need An Extra Bedroom, A Family Room, Sewing Room, or Den, We'll Help You Plan Your Project.
NO MONEY DOWN
UP TO FIVE YEARS TO PAY
FREE ESTIMATES!
White House Lumber Co.
101 S. Ballard MO 4-3291

AUCTION SALE
Thurs. 7:30 Sun. 2:30
- CROSS TOP FREEZERS
- AUTOMATIC WASHERS
- CHROME DINETTES
- 2 & 3 PC. BEDROOM SUITES
- SWEEPERS
- WALL HEATERS
- NUMEROUS OTHER ITEMS

Price Road MO 5-3662

77 SALE
PRICES GOOD THROUGH SATURDAY

'59 FORD. 4-door V-8. Ford-o-matic, radio heater. Only 20,000 miles. Tan and beige. Real nice. $1577.

'58 FORD. 4-door V-8. Big heater. Good tires. Light green color. Clean. $977.

'58 SIMCA. 4-door. Heater. WSW tires. Only 16,000 miles. Light blue. $677.

'58 PLYMOUTH Belvedere V-8. Automatic. Radio. Heater. WSW tires. Beautiful black. $1077.

'57 FORD Station Wagon. Ford-o-matic. Large heater. Tan color. Looks sharp. Runs good. $1077.

'57 CHEVROLET Belaire V-8. Power glide. Radio. Heater. Factory air conditioning, power steering and brakes. Sparkling black finish. Cleanest in town. $1477

'56 CHEVROLET. V-8. 4-door. Power glide. Air conditioned. Radio. Heater. WSW tires. Only. $877.

'55 CHEVROLET. 4-door. 6 cylinder. Radio. Heater. Good tires. Light blue. Runs good. $477.

'55 PONTIAC. 4-door. Hydramatic. Radio. Heater. Good WSW tires. Beige and copper. Slick. $677.

'55 MERCURY 4-door. Automatic. Large heater. Runs extra good. White. $377.

'54 FORD 4-door. Good tires. Dark green color. $277.

'52 CADILLAC 4-door 62. Radio. Heater. Air conditioned. White and light blue. $377.

'49 CHEVROLET 4-door. Runs fair. .. $77.

CULBERSON CHEVROLET, INC.
810 WEST FOSTER MO 4-4666

Watch Out For The Zero Point

Physical-Emotional-Mental Line Graph Follows Your Entire Life

THOMMEN. Biorhythmer

By WARD CANNEL
Newspaper Enterprise Assn.

NEW YORK — (NEA) — What actually happened up there to U-2 pilot Francis Powers? How did actor James Dean really die? And basically, what about you — should you drive the car tomorrow, or take that airplane, or even get out of bed?

Well, a fellow here with a computer and a ruler says it's all a matter of easily calculated mathematical cycles — the "biorhythm of your life. He says that when the cycles are at a certain point, watch out.

He says he's no crackpot because figures don't lie and researchers who have checked on the life cycles of thousands of cases are right 80 per cent of the time at least.

For example, the biorhythmic chart for actor James Dean shows conclusively that death came on a critical day in his cycles.

And furthermore, U-2 pilot Powers made his fateful flight on a very bad day in his cycles. So did the pilots and co-pilots of several passenger planes that crashed recently. Even 8 out of 10 deaths from normal causes occur on critical biorhythm days according to computations.

The man with the charts and computers is one George Thommen who learned the science of biorhythm during many trips to Europe where it has been practiced in one form or another for generations. It is ridiculously simple, like most gigantic ideas; it works like this:

On the day of birth, we begin three important cycles which will follow all the rest of our lives.

There is the physical cycle (endurance, energy, confidence, etc.) which takes 23 days. There is the 28-day sensibility cycle (nerves, feelings, intuition, creativity, etc.). And there is the 33-day intelligence cycle (memory, logic, ambition, etc.).

Each cycle begins at zero, climbs to its peak, falls to zero and on downward to its full depth, climbs upward to zero and then begins again.

"Each time the cycle crosses zero," Thommen explains, "it is at its critical point. Zero is like a light switch turning a bulb off or on. When two of the three cycles are critical, be very careful.

"This is where natural death occurs, or propensity to accident or the chance of hasty decisions."

Now, until quite recently Thommen was an importer by trade and a life cyclist by hobby. But when he began to apply the tools of biorhythm to people in the news, he saw at once what a secret had unlocked.

"I knew immediately," he says, "that Ingemar Johansson would have to lose the heavy - weight championship to Floyd Patterson as soon as the date of the rematch was announced. Calculations showed that biorhythmically Ingo was either critical or low."

By and by, Thommen sold out his importing business and has now put his assets and acumen to the (oh dear) cycle wheel. The score so far: one thousand charts made and delivered several hundred computers sold with demand far exceeding the supply.

At an average of $35 per computer — a three-way, circular slide rule — Thommen may have a good thing going. And if he can just convince the air lines, football coaches, doctors or marriage counselors that they need master computers for assigning pilots or players, helping patients or clients — why there's no telling how life in the U.S. will be changed.

This reporter, for example, faced with double-critical cycles by Thommen's computations, has already asked for next Friday off.

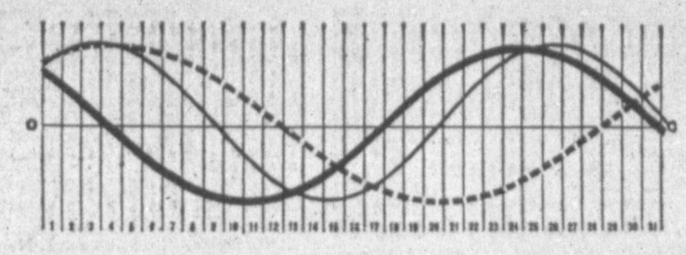

YOU CAN MAKE A CHART of your own monthly biorhythmic cycles like this typical graph. Merely make a chart of straight lines (one for each day in your life) and draw a zero line through them. Each cycle starts upward from zero on the day of birth, falls back through zero half-way through complete span, and finally climbs back through zero to end on cycle and begin next. Complete physical cycle (thick line) takes 23 days, emotional (thin line) 28 days, intellectual (dotted line) 33 days. Danger points: when cycles cross zero line.

Lefors Personals

By Mrs. Charles Roberts

Leahwana Nowlin, accompanied by her mother, Mrs. W. O. Nowlin, attended the Gray County 4-H Achievement Dinner in Lamar School cafeteria at Pampa, last Saturday, where she was presented a clothing award by Bill Skaggs. She was the only 4-H girl from Lefors to receive an award.

Mr. and Mrs. Ed Buehrer of Burkburnett, and baby Donella, visited her parents, Mr. and Mrs. Charlie Lisenbee, last the weekend.

Mr. and Mrs. Robert Klein and family h went to Stillwater, Okla., last weekend to visit her parents, Mr. and Mrs. Jinks Rogers.

Mr. and Mrs. Ronnie Davis visited her grandmother, Mrs. Anna Patton, last weekend.

Mr. and Mrs. Milton Miller and Bryan, of Boys Ranch, where Milton is a teacher, were weekend guests of his parents, the A. M. Millers.

Mr. and Mrs. Ralph Carruth accompanied his parents, Mr. and Mrs. G. O. Carruth, to Wellington, Sunday, where the elder Carruth has entered the Smith Rest Home.

Mr. and Mrs. Marlin Carrol of Dumas, accompanied by her parents, Mr. and Mrs. B. J. Leininger, attended the Kurtz family reunion, recently at Gary, Okla. Fifty-two members of the family were present.

Mr. and Mrs. C. B. Grendstead returned to Corsicanna last week after an extended visit with her sister and family, the B. S. Vaughns.

The A. M. Dickersons and O. O. Bishops attended the Gray County singing convention at Pampa last Sunday.

The A. M. Dickersons have returned from a two-week vacation with their son and family, the Thurman Pinkertons, and also visited their daughter and Mr. and Mrs. R. L. Kysar, at Houston.

Charles Dickerson, ministerial student at Springfield, Mo., was home last week-end with his parents, the A. M. Dickersons.

D. Y. Oualline of Oklahoma City, visited his sister and family, Mr. and Mrs. Boyd Griffith, last Thursday.

Andy Reed, of Wyoming, recently visited the W. B. Griffeths.

The L. E. Welborns are on vacation, and will visit the R. M. Williams of Snyder, and relatives at Conroe before returning. Beulah Oualline, plans to return home

Mrs. Ed Ross visited her daughters family, the Dean Higgins of Big Springs, last week. Mrs. W. C. Breining accompanied her and went on to Midland to visit her son's family, the B. M. Breinings.

Mr. and Mrs. Charles Roberts were dinner guests Sunday of her parents, Mr. and Mrs. C. B. Vernon, of Shamrock.

New Market Opens Sunday

The newest market in Pampa's expanding business locations is Talley's Market, Alcock and Hobart streets, which opened on the weekend.

The "minute mart" is operated by John Talley and his wife, and offers many varieties if grocery, medicinal and delicatessen items one may need of the "spur of the moment."

The mart is open from 7 a.m. until 11 p.m. daily, and the Talleys invite residents to stop by and look over the merchandise they have to offer at moderate prices.

The owner plans a grand opening with numerous gift items in the near future.

Divorced and widowed men are the most likely victims of homicide in the United States, according to a survey.

HE DOESN'T DIG

SPALDING, England (UPI)—To beat a sales slump, auto dealer Eric Wilson said he would take "anything of value" as a deposit on a car, but he balked when offered two acres of potatoes toward a Jaguar. Wilson explained the spuds were still in the ground.

Financial Review

NEW YORK (UPI) — The recent earnings and stock price trends of leading sales and consumer finance companies once again offer evidence of the "recession resistant" strength of this industry.

Profits of major companies in the installment financing and direct lending fields in the third quarter this year showed significant gains over the like 1959 period, a sharp contrast with the performance of most other key groups.

Typical year-to-year earnings gains were reported by General Motors Acceptance Corp., from $10,912,000 to $12,824,000; C.I.T. Financial Corp. from $10,822,000 to $11,801,000; Comercial Credit Corp. from $7,464,000 to $7,549,000; and Household Finance Corp. from $4,657,000 to $6,582,000.

G.M.A.C. is the auto financing arm of General Motors Corp. C.I.T., largest of the publicly owned sales finance companies, and Commercial Credit, second largest, also are prominent in auto financing but have widely diversified interests in other fields. Household finance is the biggest of the so - called consumer finance companies whose business is devoted mainly to the extension of short - term personal loans.

The overall earnings trend of big business in the September quarter was downward. Such lines as autos, automotive parts, building materials, farm machinery, chemicals, distilled products, electrical equipment, machine tools, rubber textiles; railway equipment and rail transportation, department stores, radio and television, drugs tobaccos and pulp and paper products, all reported declines from a year ago.

Enchantment!
8 Diamonds

$200 fed. tax incl.
monthly terms
Exquisite bridal set with 8 diamonds in distinctive fishtail mountings. 14k.
no money down
illustrations enlarged to show detail
ZALE'S JEWELERS
107 N. Cuyler Pampa

LEVINE'S DOOR BUSTERS
LEVINE'S DOOR BUSTERS
FRIDAY AND SAT. ONLY

LADIES 2-PIECE CAPRI SETS — $2.99
Cotton and arnel combinations, new fall colors, sizes 10 to 18, another super LEVINE value.

LADIES PAJAMA SETS — $3.99
Quilted, embroidered jacket, Nylonized tricot pants to match, blue & white, black & white, red & white.
The Perfect Gift for Your One and Only

Mens & Boys Western Boots — 20% off
Famous labels that you'll recognize fancy inlays found only in 1st quality boots, all sizes, use our easy layaway. $1.00 down holds yours.

BOYS KNIT SPORT SHIRTS — $1.00
Smooth or bulky knit cottons, new fall colors to select from, contrasting collar & cuff, sizes 4 to 14. Easy to care for.

Foam Rubber PILLOW FORMS — 77¢
Round and square forms, ideal for making Christmas pillows, soft and plumpy, buy several and save. Limited amount. Shop eary for best selection.

Transistor Pocket RADIO — $8.99
Complete with-Free carring case, free, battery, free earphone and attachment, free telescope antenna plays loud and clear.

Mens Ivy League SLACKS — $2.17
Pre shrunk, washfast colors, new fall shades, sizes 28 to 36, easy care finish for little or no ironing. Perfect for play and work.

SKIRT LENGTHS — 99¢
Hand washable fabrics, free zipper and pattern, pin-cut-sew, easy as A B C Acrylic fibfres-flannels, easy care finish Sew your skirt today and wear tonight

LEVINE'S DOOR BUSTERS

AT ZALE'S—GUARANTEED LOWEST PRICES OR YOUR MONEY BACK!
IT'S THREE-IN-ONE AT ONE LOW PRICE!
Dormeyer Electric MIXER-GRINDER-CAN OPENER

USE OUR LAYAWAY FOR CHRISTMAS

Three fabulous appliances in one! 10 full-power mixing speeds to make quick work of even the heaviest batter. Automatic can opener! Food grinder attachment for meat loaf, delicious sandwich spreads. Complete with two mixing bowls. Choice of colors.

JUST $29.89 $1.00 WEEKLY
NO MONEY DOWN
ZALE'S JEWELERS
107 N. Cuyler, Pampa MO 4-3377

NOW 2 LOCATIONS TO BETTER SERVE YOU
NO. 1 BALLARD ST. AT BROWNING
DRUG NEEDS
NO. 2 403 S. Cuyler
These Prices Good At Both Stores Thru Sat.

PLAYING CARDS Reg. 59c 37c
VICKS Vapo-Rub Reg. 49c 33c
Super Anahist TABLETS Reg. 98c 67c

it's celestial HEAVENLY Celeste BATH POWDER WITH LAMBS WOOL PUFF
CHARMINGLY GIFT PACKAGED IN A DECORATIVE SNOW WHITE BOWL OF MANY USES
$3.00 value
$1.00

SCISSOR SALE
SOLINGEN - HAND GROUND
HOUSEHOLD SCISSORS
LIGHT TRIMMERS
BARBER SHEARS
EMBROIDERY SCISSORS
YOUR CHOICE 77¢

Reg. $2.98 St. Regis, Small Mod. Alarm Clock $1.98
Reg. $2.39 Liquid Poly-Vi-Sol $1.89
Reg. $1.49 Style HAIR SPRAY 69c
Reg. 69c Ipana TOOTH PASTE 2 FOR 79c

FREE DELIVERY
Competent Trained Pharmacist On Duty at all Times

SHOP B & B DRUG STORES FOR THE BEST IN SERVICE & PRICES
BUY NOW FOR CHRISTMAS ON OUR LAYAWAY PLAN

B&B PHARMACY
No. 1 MO 5-5788 BALLARD AT BROWNING "We Give S&H GREEN STAMPS"
NO. 2 MO 4-8424 403 SOUTH CUYLER "We Give BUCCANEER STAMPS"
DOUBLE STAMPS ON ALL PRESCRIPTIONS