MICROPLEX
P.O. BOX 816423
DALLAS, TX
75381-6423

The Snyder Daily News

Vol. 40 No.136 | Snyder, Texas (79549) | 10 Pages, 25 Cents

Tuesday
Oct. 6, 1987

Reagan says he won't quit on Bork

WASHINGTON (AP) — President Reagan conceded today "our work is cut out for us" in pushing for confirmation of Supreme Court nominee Robert H. Bork, especially with a solid majority of the Senate Judiciary Committee opposed. But he promised to stick with Bork to a final showdown on the Senate floor.

"I am going to continue to do everything I can to get him confirmed," Reagan told a group of Republican lawmakers at the White House. "Our work is cut out for us. We have a lot to do before the floor vote. We simply have to work together."

In referring to the floor vote rather than today's Judiciary Committee vote, Reagan was acknowledging that there was no chance Bork could win a favorable recommendation from the 14-member panel. There were also predictions of all-but-certain defeat by the full Senate and speculation over substitute candidates to fill the court vacancy left by the retirement of Justice Lewis F. Powell Jr.

However, Reagan said he would not drop Bork. "I am saying I am not going to withdraw this nomination," the president said in reply to a reporter.

Opening the meeting, Reagan said that Bork's opponents "have made this a political contest by using tactics and distortions that I think are deplorable." He said Bork was "without question one of the most qualified candidates for the Supreme Court that we have ever had."

Eight of the Judiciary Committee's members, including Senate Majority Leader Robert C. Byrd, D-W.Va., already have declared their opposition to the conservative appeals court judge. Five members favored Bork, and only Sen. Howell Heflin, D-Ala., was publicly undecided.

HAND-PICKED — Glen Lee, right, who farms two miles west of Dunn, correctly assumed he had enough ripe cotton in the field to have Scurry County's first bale for 1987, so he, his wife and an employee hand-picked it and Dunn Gin manager Alton Smith, left, ginned it Saturday, grading it "middling" with a 1/32 staple. (SDN Staff Photo)

School zone okayed

Lights approved for Houston Ave.

A new Snyder school zone on Houston Ave. serving both West Elementary and the junior high, approved two years ago but currently unmarked, will now receive striped cross walks and blinking yellow lights to inform motorists of a 20-mph speed limit.

The action was initiated by a request from Snyder school officials and approved Monday by the city council. Cost to the city will involve an estimated $1,600 per blinking light plus installation expenses.

In a letter submitted to the council, school officials noted the increase of traffic along Houston since the completion of a paved roadway connecting 32nd St. to Gary Brewer Rd.

That work was done as part of the Houston Parkway project, which created new entrance and exitways for traffic out of Towle Park.

The school zone was designated by the council as part of the project, but officially marking the school zone was held up until it was deemed needed.

As currently planned, the

See CITY, page 9

Kiwanis clubs induct new officers

Installation ceremonies were conducted Monday for three Kiwanis-affiliated clubs here. At the same event, the outstanding member for each club during the past year was announced.

The installation banquet was held at the Willow Park Inn for the Kiwanis noon club, the Golden K Club and the Kiwaniannes women's group.

For the noon club, Larry McAden was named Kiwanian of the Year. A similar honor went to Bernhard Bartels for the Golden K and to Cindy Banta for the Kiwaniannes.

New officers were inducted by Bob Crowell, lieutenant governor for Division 22 of Kiwanis. Incoming officers include:

—Noon Club: Mike Banta, president; Darryl Calley, first vice president; Herbie Figueredo, second vice president; Larry McAden, secretary-treasurer; and directors Scott Gassiot, Bob Cole, Glenn McCathern, Wes Partain, Barry Bourgeois, Don Osborn and Gary Sisson.

—Golden K: J.B. Tate, president; C.J. Smith, vice president; Bernhard Bartels, secretary-treasurer; and directors Garth Austin, Andy Deen, Pat Johnson and Raymond May.

—Kiwaniannes: Debra Cheyne, president; Dolores Merritt, first vice president; JoAnn Prince, second vice president; Laura Jones, secretary-treasurer; and directors Peggy Tully, Pat Edgmon and Cindy Banta.

LARRY MCADEN
...noon club...

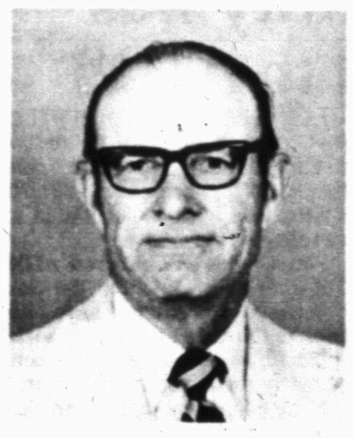

BERNHARD BARTELS
...Golden K...

CINDY BANTA
...Kiwaniannes...

Tax bill confusion pointed to

As tax payments begin to be received at the Scurry County tax office in the courthouse, staffers note "some confusion" since taxpayers are not accustomed to paying their school taxes there.

Effective this year, Snyder ISD agreed to move its tax collection service to the county. And while the tax year is still new, staffers say early indications are some people are disregarding the school tax notice received in the mail last week.

"For people who come in here and pay, we can correct it, but if we receive it in the mail, it will make it more difficult," said chief deputy clerk Virginia Johnston.

In the past, Snyder ISD taxes were collected by the Scurry County Appraisal District.

Johnston said some taxpayers

See TAX, page 9

Local group to attend Farabee reception

A group of Scurry County business and civic leaders will be leaving for Wichita Falls Wednesday afternoon to attend an "appreciaton reception" for State Sen. Ray Farabee and his wife Helen.

The event is planned to honor the couple who, in 1985, were named "Texans of the Year" by the publication "Texas Business Magazine."

Farabee has been an active supporter of the county's project to secure a state prison facility here. In line with this, members of the Economic Development Committee are expected to attend the reception Wednesday.

The group here will be headed by two locals on the 19-member steering committee for the reception, M.L. Duke and Roy McQueen.

The guest list will encompass all of Farabee's 30th District, which includes 30 counties including Scurry.

Both of the Farabees have been singled out for their efforts to better the state. Farabee was first elected to the Texas Senate in 1975 and has been named to Texas Monthly's "Ten Best Legislators" five different times.

His wife has been particularly active in the areas of mental health and indigent health care legislation and is a past president of the Mental Health Association of Texas.

Three counties seek to abolish treasurer

Vote

Proposition 15 on the Nov. 3 ballot would abolish the office of treasurer in Nueces, Gregg and Fayette counties.

The office has already been abolished in Andrews, Bee, Bexar, Collin, El Paso and Tarrant counties and its duties assigned to either the county clerk or county auditor.

County treasurers are responsible for the receipt, deposit and disbursement of county funds within guidelines established by the commissioners court.

Supporters of the amendment say the office is no longer worth maintaining in a number of counties because the county treasurer serves merely as a transfer agent.

The treasurers in Gregg and Nueces counties ran on a platform calling for abolition of the office.

Opponents say the trend toward abolishing constitutionally created county offices is unfortunate because it often results in those duties being turned over to an appointed

See AMENDMENT, page 9

The SDN Column

By Roy McQueen

The feller on Deep Creek asks, "If you become a senior citizen at 65, are you a sophomore citizen at 55?"

If you happen to be connected with Snyder National Bank, a birthday is an event one likes to keep to himself. SNB President Rex Robinson, in view of some recent celebrations, had hoped last week's observance would just slip by.

When directors and others started to gather last Thursday morning, Robinson knew something would happen. It was mild--for a few minutes. Then Baby Huey arrived--a 200-pound song and dance routine ending with a big smack on the banker's already red bald head.

During the calm part of the activities, employees and directors gave Robinson an attache case. Responded Robinson, "I've never had one of these. It will sure hold a lot of golf balls."

Robinson is a golf addict. It wasn't many years ago that Robinson left work and went straight to the farm or checked out an oil well. Admits Robinson, "I can lose a lot less money playing golf."

And play golf he does. Recently he played in the pro-am at the Southwest Golf Classic in Abilene. Even his pro playing partner, Mark O'Meara, couldn't get Rex to keep his feet planted when swinging.

Now Rex is moving closer to the golf course. His new home right across from the WTC course is a favorite target of hackers, and Rex is counting on never having to buy another golf ball.

When looking to buy the home, Rex was really non-commital during the tour. Stepping outside near a front flower bed, Robinson moved a shrub with his foot and discovered a cache of golf balls. It was the clincher on the house deal.

Ask Us

Q. — If a student in high school has a failing grade at the end of one school year, why is he or she not permitted to play sports or band when a new school term starts?

A. — The rule was part of House Bill 72 and is the same statewide for all extracurricular activities. At the beginning of a new term at the high school-level, however, it is not based on "failing" only one grade, as it is during the rest of the school year. For the start of the year, a student is not allowed to participate if they have not passed sufficient "credits" or classes to classify them with the rest of their class--five for a sophomore, 10 for a junior and 15 for a senior.

Local

TOPS today

Men, women, teenagers and pre-teenagers interested in losing weight are welcome to attend an open house of the TOPS Club from 7 to 8 p.m. Tuesday at 2501 36th St.

"The TOPS (Take Off Pounds Sensibly) Club does not follow a special diet," a member said. "The motto is eat sensibly and exercise."

A scrapbook, posters and photographs will be on display, and there will be a slide show, the spokesman said.

A gold necklace will be presented to a KOPS (Kept Off Pounds) member for 15 years of membership.

Medical fund

A fund has been established at West Texas State Bank to help defray medical expenses for the baby girl of Kelly and Donna Ragland.

The two-week-old baby, Kelsey, is said in critical condition at St. Mary's Hospital in Lubbock.

SIBA meeting

The Snyder Independent Business Association will hold its regular monthly meeting Wednesday at 8:45 a.m. at M&D's Restaurant in the Phillips 66 Center on East Highway.

Membership of the SIBA consists of any business located here with Snyder-based ownership. Representatives of any business are welcome to attend.

Stanfield meet

The Stanfield Parent Council will meet Wednesday at 8:20 a.m. at the school cafeteria to discuss its upcoming Halloween carnival.

Tie only miss

The Pecos-Andrews tie insured that there would be no perfect scores in last week's SDN Football Contest; and that one miss prevented Darren Pylant, of Star Rt. Box 7, Fluvanna, from having a perfect score. He did earn the $12.50 first place prize money.

Close behind with two misses was Jim E. McAnaw of 2404 O'Neil. He receives the $5 second prize.

Weather

Snyder Temperatures: High Monday, 88 degrees; low, 48 degrees; reading at 7 a.m.Tuesday, 49 degrees; no precipitation; total precipitation for 1987 to date, 18.1 inches.

Snyder Area Forecast: Tonight, fair with lows upper 40s. Light south and southeast wind.

Wednesday, sunny with highs lower 80s. South wind 5 to 15 mph.

Book fair underway at jr. high

The annual book fair began Monday at Snyder High School and will continue through Friday. The books are on display at the library and parents and visitors are welcome between the hours of 8 a.m. and 4 p.m.

Books are priced from $1 to $6. Proceeds will be given to the library.

Price of oil said mixed

NEW YORK (AP) — Crude oil prices edged lower Monday, but the weekend wave of cold weather helped push prices for home heating oil contracts higher.

On the New York Mercantile Exchange, the November delivery price of West Texas Intermediate, the key U.S. crude, fell 4 cents Monday to close at $19.82 per 42-gallon barrel.

Among refined products traded on the exchange, the November delivery price for No. 2 heating oil rose 0.37 cent a gallon to 55.93 cents. The November delivery price of unleaded gasoline advanced 0.03 cent a gallon to 51.54 cents.

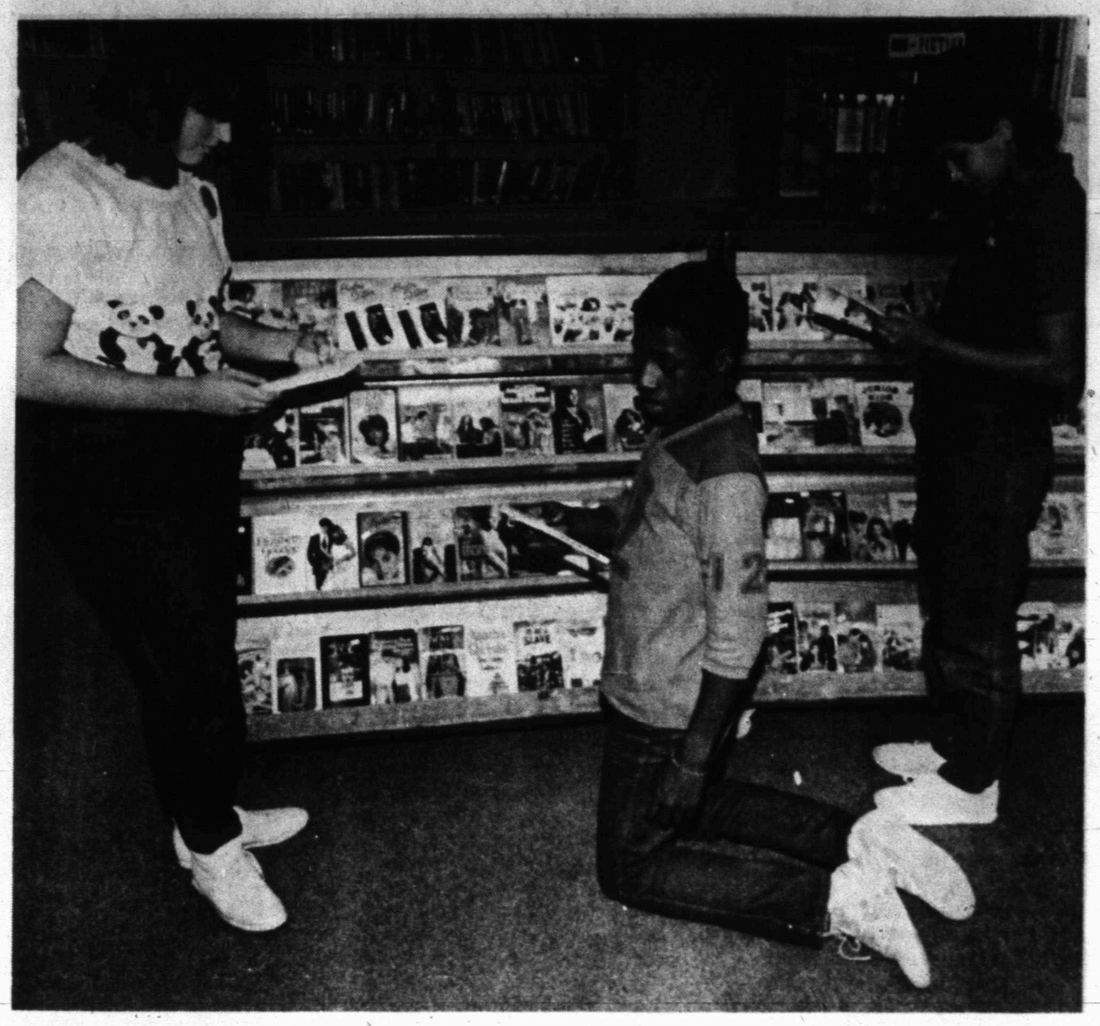

BOOK FAIR–These Snyder Junior High School students are browsing through a selection of books at the annual book fair which is going on this week. They are from left, Katy Head, 8th grader; Justin Thompson, 8th grader; and Nancy Gutierrez, 8th grader. (SDN Staff Photo)

Dr. Gott

Peter Gott, M.D.

Facts about hepatitis

DEAR DR. GOTT — My husband had a severe attack of hepatitis 12 years ago. His doctor told him he was cured. Last week, at a family gathering, my cousin told my husband not to serve himself as he would contaminate the food. I was aghast. Was he correct?

DEAR READER — Your cousin could use some brushing up on his manners, as well as on his medical information.

There are many causes of hepatitis (liver inflammation). The two most common are hepatitis A and hepatitis B viruses.

Hepatitis A, formerly known as infectious hepatitis, is usually caught by eating food that is contaminated by the hepatitis A virus. Uncooked shellfish are notorious in this regard. Hepatitis A virus causes a flulike illness that may or may not be marked by jaundice, the yellowing of the skin and eyes from backup of bile pigments. Patients almost always recover from this infection and, although they are immune to repeated hepatitis A attacks, they are not contagious. Therefore, if your husband had this type of liver inflammation, he poses no threat to those around him.

Hepatitis B is more serious. It used to be known as a serum hepatitis because it usually was transmitted from one person to another by inoculations, such as blood transfusions or contaminated needles. Hepatitis B virus can remain dormant in a "recovered" patient for months, even years. This is the reason medical and dental personnel are extremely cautious in handling blood specimens and blood products from infected patients. People who have had hepatitis B are usually prevented from donating blood because the virus can reactivate if transfused into another person.

Doctors routinely test the blood of people who have had hepatitis B to see if they are still infectious. Since your husband had hepatitis 12 years ago and was pronounced "cured" by his doctor, I assume he is no longer carrying the virus. Again, he poses no threat to those around him — unless, of course, his blood were to be used in a transfusion.

Once past the acute stage of the illness, hepatitis B patients will not transmit the virus in a social setting, such as a family gathering.

Therefore, I believe that your cousin's concerns are unfounded. On the strength of your husband's doctor's conclusion, I'd give your cousin a failing grade.

Dr. Gott's new Health Report, WHAT YOU SHOULD KNOW ABOUT NURSING HOMES, offers a step-by-step guide to rating facilities and finding the best care available. For your copy, send $1 and your name and address to P.O. Box 91369, Cleveland, OH 44101-3369. Be sure to mention the title.

© 1987, NEWSPAPER ENTERPRISE ASSN.

Quake leaves kids crying, sleeping with teddy bears

LOS ANGELES (AP) — The powerful earthquakes that rumbled through the area have left children clinging to their parents and teddy bears, worrying about death and waking up from nightmares screaming for the shaking to stop.

The youngsters who seem most afraid are those whose parents are the most shaken psychologically by the temblors, doctors said Monday.

"The mothers who are very fearful have the very fearful children," said Dr. Rodney Richard, a Pasadena pediatrician. "It seems as if you have emotional contagion, and they're getting emotional cues from their parents. I'm giving out a few mild tranquilizers to mothers."

To ease the fears of some youngsters, about 100 third-graders at an elementary school in Whittier, near the epicenter of Thursday's quake, experienced a simulated 6.5-magnitude quake inside the Yogi Bear Quakey-Shakey Schoolhouse, an enclosed flatbed truck with hydraulic "shakers."

"Education helps students not to fear an earthquake and to prepare for it," said Maxine Mackey, an analyst for the Los Angeles County Board of Education, which sponsors the project.

Richard said that since Thursday's temblor measuring 6.1 on the Richter scale and the more than two dozen sizable aftershocks, he has seen many children suffering anxiety, headaches and loss of appetite.

"This probably has traumatized as many children, if not more children, than it has adults," said Dr. Jerome Oziel, a University of Southern California psychiatrist.

Oziel said he received calls from parents whose children "were unable to sleep at all, slept with teddy bears, or wouldn't sleep unless they could come into their parents' bed or could use a blanket they hadn't used for years."

"We've noticed a tremendous response from children, namely fear and anxiety mainfested by trouble sleeping at night, lots of trouble separating from mom and dad, excessive fear of getting hurt," said Dr. Thomas Hicklin, psychiatrist and chief of the children's ward at Los Angeles County-USC Medical Center.

Astro-Graph

By Bernice Bede Osol

Your Birthday

Wednesday, Oct. 7, 1987

A unique partnership arrangement that you will establish will work out well for you in the year ahead. Although you won't always see eye-to-eye, you'll still form a dynamic alliance.

LIBRA (Sept. 23-Oct. 23) Recently you have felt that Lady Luck has lost interest in you. However, this assessment will be corrected by some unusual occurence today. Get a jump on life by understanding the influences governing you in the year ahead. Send for your Astro-Graph predictions today. Mail $1 to Astro-Graph, c/o this newspaper, P.O. Box 91428, Cleveland, OH 44101-3824. Be sure to state your zodiac sign.

SCORPIO (Oct. 24-Nov. 22) Today you may start a shift in circumstances that will enhance your material security. The benefits in the offing could be substantial.

SAGITTARIUS (Nov. 23-Dec. 21) Socially, your popularity and influence is gaining momentum. However, this might not rest too well with an acquaintance who is a trifle jealous of you.

CAPRICORN (Dec. 22-Jan. 19) You'll be more effective in career matters today if you keep a low profile. High visibility could invite potshots from competitors.

AQUARIUS (Jan. 20-Feb. 19) Even though your judgment may be a trifle questionable today, you'll still be alert enough to recognize and latch onto a development others overlook.

PISCES (Feb. 20-March 20) Financial trends are mixed for you today, but, fortunately, the positive conditions outweigh the negative ones, and you should end up on the plus side.

ARIES (March 21-April 19) Personal interests can be advanced today, provided a well-intentioned associate doesn't gum things up. Try to keep this person in check.

TAURUS (April 20-May 20) Situations over which you seem to have the least control could be the very ones that shower you with the greatest benefits today. Ride the wave.

GEMINI (May 21-June 20) You will be well received by others today, but someone with whom you're closely aligned may not. Don't let this person jeopardize valued relationships.

CANCER (June 21-July 22) You should be luckier than usual in career situations today, yet there are indications you might not fully capitalize on your opportunities.

LEO (July 23-Aug. 22) In challenging involvements today, the odds are slightly tilted in your favor. If you win an event today, don't lord it over the loser.

VIRGO (Aug. 23-Sept. 22) Something for which you've yearned will be fulfilled today, but it might cost more than you have anticipated. Everything has its price.

© 1987, NEWSPAPER ENTERPRISE ASSN.

Gay community was slow to react to AIDS

SAN FRANCISCO (AP) — A homosexual author charges gay activists nationwide at first failed to understand the AIDS epidemic as a medical problem rooted in promiscuity, treating it instead as a "public relations problem."

That mistake, coupled with the political expediency and scientific rivalry that wracked response to AIDS between 1980 and 1985, helped the disease rage out of control, says Randy Shilts in his book, "And the Band Played On: People, Politics and the AIDS Epidemic."

When some gay community leaders tried to caution against profligate sex during the epidemic's initial years, they were attacked as "sexual Nazis" and "anti-sex brownshirts," says Shilts.

"Self-criticism was not the strong point of a community that was only beginning to define itself affirmatively after centuries of repression," Shilts writes. His book is scheduled to be released Oct. 30.

Shilts, who has covered AIDS full-time since 1983 for the San Francisco Chronicle, says his book is the first attempt to document "how completely and consistently the Reagan administration turned its back and ignored its own health officials" in funding the fight against the disease.

He says it also is the first time that the scientific community's initial reluctance to deal with the disease and the subsequent rivalry between leading researchers has been comprehensively studied.

"In the first two years, some people were warned by superiors that research into AIDS would hurt their careers," Shilts said in an interview Monday. "And then the bickering in the following years between scientists delayed progress."

He writes that by the time America "paid attention to the disease, it was too late to do anything about it."

Hospital's recheck of blood for AIDS is questioned

FORT WORTH, Texas (AP) — Blood center officials are questioning a hospital's use of an experimental test for AIDS performed on blood already checked.

Officials said the new antigen test, which has produced ambiguous results, is used to recheck every unit of blood supplied by the Carter Blood Center to Harris Methodist Hospital.

The test, in use since June 15, has found seven "suspicious" units of blood, said Bruce Benard, vice president of Harris. "We have had no confirmation" that the blood was contaminated, Benard said.

Relations between Carter Blood Center and its largest customer have been strained by the antigen testing. Harris gets all of its blood — 1,500 to 2,000 units per month — from the nonprofit blood center, which supplies about 50,000 units each year to 47 hospitals in 18 counties.

"Why would they do it?" William Heller, the blood center's executive director, asked. "We know what we are doing."

Heller said the U.S. Food and Drug Administration has not approved the test used by Harris, which casts even more doubt on its validity.

Benard said the blood was sent to Abbott Laboratories, which developed the antigen procedure. Abbott Labs obtained the same results.

But an Abbott spokesman said the only true confirmation of the presence of the AIDS virus in the blood samples would be for the donor or recipient to develop the disease.

TEXAS PRESS ASSOCIATION AWARD WINNER 1987

THE SNYDER DAILY NEWS

Published each Sunday morning and each evening, except Saturday, by Snyder Publishing Co. Inc., at Snyder, Texas 79549.

Entered as second class matter at the post office at Snyder, Texas, Publication Number USPS511-520.

SUBSCRIPTION RATES: By carrier in Snyder, $4.77 per month.

By mail in Scurry and adjoining counties, one year $53.17, balance of Texas, $67.00 and out of state, $83.00.

Roy McQueen, Publisher
Donny Brown, Managing Editor
MEMBER OF THE ASSOCIATED PRESS

The Associated Press is exclusively entitled to use for republication all news dispatches in this newspaper and also local news published for republication of special dispatches.

THE DIFFERENCE IS CLEAR.

You can taste it! The AMWAY® Water Treatment System–Pure and Simple–is a system to improve the quality of the water you drink. It effectively removes more than 100 EPA priority pollutants. Call for a no-obligation demonstration now.

LOUISE PARKS
573-7469
(Work) 573-8836

TRAVIS FLOWERS
1906 37th
573-9379

NORRIS
Pure Water Systems
"All Types of Water Purification Equipment"

★ Reverse Osmosis Units - removes up to 95% of ammonia, chlorine, Trihalomethanes, sodium, asbestos, virus and bacteria. (This is not just a carbon filter)

★ Water Conditioners - Softened water creates energy savings; boosts efficiency of cleaning products; increases life span of washables; prevents scale in water heaters, plumbing fixtures, ice makers, dishwashers and dishes.

FOR YOUR FREE WATER TEST
In Rural or City Areas
CALL: DICK NORRIS 573-5761
Distributor of "Magic Water Systems"
All Units Have Lifetime Warranty

Something New!!!
Starts Monday, October 5th
Noon Buffet - All You Can Eat
Monday thru Friday
11:30 a.m.-2:00 p.m.
$3.99
Children Under 12 $2.99
Special Platter Everyday
2:00 p.m.-9:30 p.m.
Monday thru Friday & All Day Saturday
4 Different Main Dishes Daily
$3.25
Served with Egg Roll & Fried Rice, & Soup of the Day
Daily Lunch Special
$3.25 & $2.95
Polynesian Garden
573-0479
3030 Varsity Square

DIAL A DEVOTIONAL
573-8801

RODEO
SCURRY COUNTY MUSEUM
October 11
Sunday 1-4
Entertainment by Emily Hataway
Rodeo Photographs by:
Jim Fain
Dudley Barker
Paul Gilbert
WESTERN ART SHOW AND SALE
Participating artists include
Jodie Doran
Wayne Dalton
Robert Taylor
Don Miller
Rosie Alford
Dick Powell
Museum Exhibits
• AJRA
• SCURRY COUNTY RODEO
• WTC RODEO
Chuckwagon Reception

Louise's Coffee Shop
WILL BE CLOSED
For Vacation
OCT. 5-10
Reopen Oct. 12th

ABWA FEATURED SPEAKER — Grace Bryant (left), program chairman, introduced Debbie Tubb of Lubbock Methodist Hospital who explained the various services and facilities offered by the care center. (Club Photo)

Hospital explained to ABWA

Debbie Tubb, public relations for Methodist Hospital of Lubbock, spoke to members of the Scurry Charter Chapter of American Business Women Sept. 24 at Martha Ann Woman's Club.

Tubb explained that the institution is a regional, voluntary, non-profit general acute care hospital which provides primary and specialty care. A short-stay surgery option is also offered. Methodist Hospital also operates the Hodges Cancer Center.

Over 300 physicians are on staff at the hospital. The south tower opened in January of this year with the new birthing center opening in April. A child day care center is operated by the hospital and a new women's service will be in use in October. There are 2,300 employees at the facility.

Genell Buchanan with Buchanan Printing gave the vocational talk. In business for 20 years, the firm does all types of printing with 95 percent of the work being done locally.

Faye Layne was hostess to 22 members and Kathy Landes led the invocation. Irene Brooks reported on the upcoming Tour of Homes sponsored by Martha Ann Woman's Club.

The Fall Membership Tea will be held at MAWC Oct. 13 at 7:30 p.m. Anyone interested in joining the club is invited to attend.

The National Convention will be held in Los Angeles, Calif. Oct. 21-25.

President Kathy Landes dismissed the group with the benediction.

Honey Do's learns benefits of walking, plan fall bazaar

"Walk Your Way to Fitness" was the featured presentation at the Sept. 17 meeting of Honey Do's Extension Homemakers.

Kathy Roberts, county extension agent, demonstrated warm ups to be done before walking and pointed out the proper method and shoes for walking.

Roberts stressed the value of walking which improves circulation, burns calories, relieves stress and tension, slows aging and aids sleep.

A sample walking schedule showing when to add distance was handed out to members.

Hostess Irene Orosco held the meeting in her home with President Jeanne Richardson presiding over 11 members.

The upcoming Oct. 31 bazaar to be held at the coliseum was discussed. All extension homemakers will participate with crafts and homemade candy for sale to the public.

Honey Do's will host the extension homemakers Christmas party Dec. 4 at the Ira Community Center.

Upcoming programs were reviewed as well as the club's summer activities. In June members visited Ft. Justiceburg and the Cowboy Church. For the July meeting, members visited Ft. Wood, the Heritage House and museum in Colorado City. The August meeting was held in Lubbock where club members visited the Ranching Heritage Center and went shopping.

Communication featured

Communication skills were featured at the Sept. 22 meeting of Beta Sigma Phi. Jacalyn Lowrance stated that a lot can be said with just a gesture of the hands. She pointed out that many of the gestures used today were being used in Europe before Columbus discovered America.

The fingertip kiss is a gesture performed everywhere to show love and affection and is believed to be some 2,000 years old. In ancient times idol worshippers who wished to show their love were forced to make the "long distance" kiss because the idol was either out of reach or could not be touched.

The "V" for victory sign was invented by a Belgian lawyer in 1941. R.A.F. was being scrawled on walls in Belgium as resistance graffiti to insult the Nazis, but the letters had no meaning for other languages. The lawyer was looking for something which could be universally understood. Since victory started with "v" in English, French and Flemish, "V" was chosen. Winston Churchill made the sign famous.

Held at the Snyder Country Club, the meeting was opened by President Carolyn House. Secretary Sue Sewell read the minutes and Bette League gave the treasurer's report.

"When I Am An Old Woman" was read by Dena Ellis who also read a selection from the book of Beta Sigma Phi.

Bette League and Betsy Griffin reported on two annual ways and means projects, the Western dance held Sept. 26 at the Country Club and the upcoming Christmas paper sales.

The next club meeting will be Tuesday in the home of Mary Lou Scott. Brenda Hedges, social chairman, announced that the next social will be Oct. 17 at the home of Howard and Carolyn Limmer.

Hostesses for the Xi Alpha Alpha Theta members were Patricia Warren and Jackie Buckland. Margaret Corkran won the hostess gift. Following the sharing of "Happy Moments," the meeting was adjourned.

Pageant planned

The Stars of the USA Productions will be having its area preliminary pageant in Big Spring Nov. 7 at Runnells Jr. High School.

Events will include modeling, talent, beauty, portfolio, photogenic and special event which will be a Halloween Costume.

Girls 0-18 years of age are eligible to enter. For more information, contact Tena Henkel at 915-263-0848 or Linda Jaresh at 214-840-2285.

The Soviet Union put the first spacecraft, Sputnik, in orbit around the earth in 1957.

Ted Bigham
PHOTOGRAPHY
573-3622

Let Those Pounds
FALL
Off
the Pat Walker's-Way
Free Analysis 573-1853

Bridge

James Jacoby

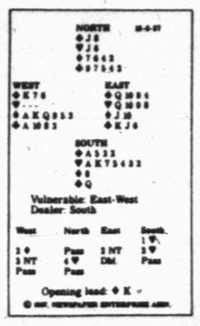

Post-mortem blues

East-West could easily have made 10 tricks in no-trump, but they didn't know it. When they bid to three no-trump, North made a good bid, based on favorable vulnerability — he bid four hearts. East was happy to double, and the misdefense began. West played king and queen of diamonds, and declarer ruffed. Declarer played a low spade, won by East. Not wanting to lead away from the queen of hearts, East played a club. Declarer ruffed the second club, played ace and ruffed a spade, ruffed a club back to his hand and trumped his last losing spade in dummy. He still had to lose two trump tricks, so he was down two doubled, minus 300 against the opponents' certain 630 had they been allowed to play three no-trump.

"Nice bid, partner," he congratulated North.

"Yes, but we should have had 500," said West. "If my partner leads a heart when he wins the first spade, you have to lose six tricks."

"Wait a minute," East argued. "If I lead a heart away from the queen, I lose a heart trick."

"Who wants you to do that?" West exclaimed. "Your right play is to lead the heart *queen*. If declarer then ruffs a spade with the heart jack, you will have the same trump tricks as before, but declarer will have trumped one less spade loser. And if declarer plays to the jack of hearts, the trump trick you lose will come back to you in the spade suit. Either way, we will set the contract 500."

PRE-COLUMBUS DAY Sale

Royal Command coordinate group
1/3 off
Jacket, Reg. 49.99 ... Sale 32.97
Jacket, Reg. 54.99 ... Sale 35.97
Skirt, Reg. 26.99 ... Sale 17.97
Skirt, Reg. 28.99 ... Sale 17.97
Pant, Reg. 19.99 ... Sale 12.97
Blouses, Reg. 32.99 ... Sale 21.97
Fall fashion is easy with Pykettes® Royal Command fall fashion coordinate group. Made from easy care polyester for a comfortable fit. Mix and match the jackets, skirts, pant and blouses for the look that's right for you. In pewter and heather gray. Misses' sizes 10-20.

Save 25%
Juniors' long sleeve camp shirts
sale 9.97
Reg. 13.99. This long sleeve, lurex print camp shirt is made from 65% polyester-35% cotton and styled with deep-cut sleeves. In black, red, turquoise, fuschia, gold or green. Junior sizes S,M,L.

Save 30%
Acrylic fashion sweaters for men
sale 19.97
Reg.29.99. Saturdays® fashion sweaters are made from 100% acrylic and come in your choice of two fun styles. Both in an array of fashion colors. For men's sizes S,M,L,XL.

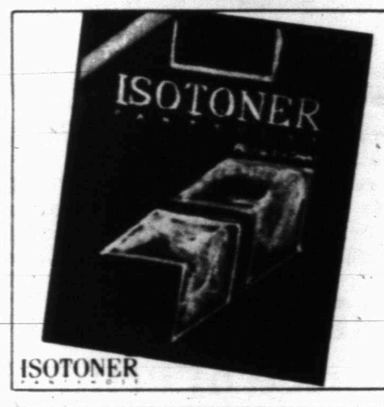

Save 30%
Isotoner® pantyhose for women
sale 2 pr. for $5
Sheer, Reg. 3.75 pair
Isotoner® pantyhose is designed to help your legs look and feel their very best. In your choice of assorted fashion shades for sizes I,II,III.
Control top, Reg. 4.50 pr. ..... Sale 2 for $6

Save 20%
Men's Hush Puppies® shoes
sale 24.97
Reg. 31.99. Hush Puppies® slip-on and lace up shoes are made from brushed pigskin. In taupe or pewter. Men's 7-12.

Super Buy
Milco® hipsters and briefs for women
sale 5 pr. for 5.97
Hipster, Reg. 1.30 pair. Briefs, Reg. 1.40 pair. Milco® panties for women are made from 100% nylon with a cotton inset. In white or assorted pastels. Hipster in women's sizes S,M,L. Briefs in sizes 5-10.

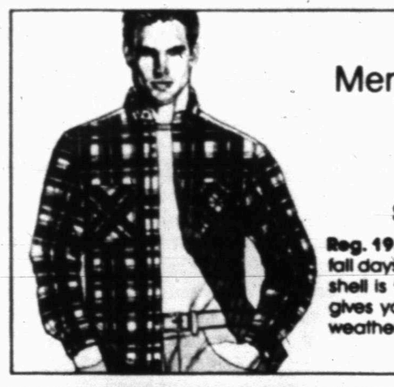

Save 25%
Men's long sleeve quilt-lined acrylic shirt
sale 14.97
Reg. 19.99. Keep snug and warm on cool fall days with this quilt-lined acrylic shirt. The shell is 100% acrylic and the quilted lining gives you added insulation against chilly weather. Choose from a variety of plaids in men's sizes S,M,L,XL.

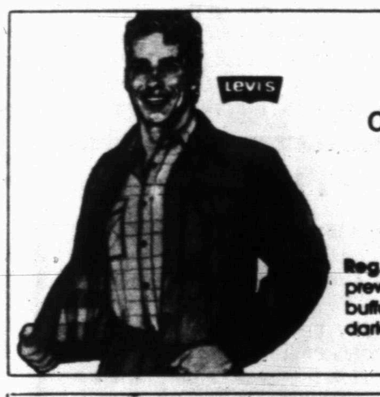

Fall Fashion
Levi's® flannel lined denim jacket for men
sale 49.97
Reg. 54.99. Levi's® denim jacket is 100% prewashed cotton denim and lined with buffalo plaid flannel for extra warmth. In dark indigo blue. Men's sizes 34-46 regular and longs.

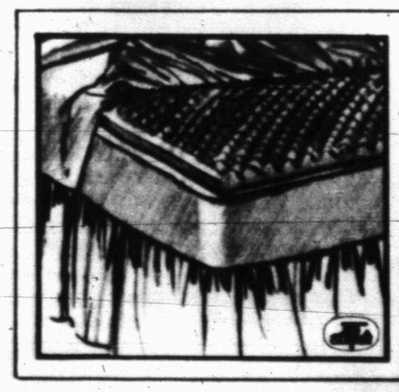

Cannon® foam mattress cushion
only 15.99 Twin
Full ..... Only 19.99
Queen ..... Only 24.99
King ..... Only 29.99
Convert your mattress into a therapeutic bed. It's easy, just place the cushion between your bed mattress and bottom sheet. Made of 100% polyurethane foam.

Infants' layette basics by Spencer®
save 25%
Reg. 89¢ to 9.99. Choose from a wide variety of basics for baby. You can save on gowns, shirts, blankets, training pants and more. All made from easy care blends in infant sizes 0 to 18 months and toddlers' sizes 2-4T.

ANTHONYS
The Family Fashion & Value Store
3210 College
Welcome

HERMLEIGH, CLASS OF '37 — Twelve of the 13 surviving members of the Hermleigh graduating class of 50 years ago attended a class reunion last weekend. From left, front row, are Margie Anderson Sumruld of Dallas, Helen Groves of Denver, Colo., Viola Nachlinger Gracey of Snyder, Willow Deene McMillan Voss of Odessa, Russell (Junior) Jones of Snyder and Clara Schulze Coleman of San Antonio. In the back row are Anna Ruth Laster Gillmore of Dallas, Bobby Kimsey of Big Spring, Julius Kubena of Abilene, R.M. (Dick) Sheehan of Kansas City, Mo., and Oretta Myers and J.H. Myers, both of Snyder. (SDN Staff Photo)

WAY BACK THEN — The Hermleigh Class of 1937 was, front row from left, Margie Anderson, Helen Groves, Viola Nachlinger, Chlorene Vernon, Russell Jones Jr. and Roland White. In the back row are class sponsor Victor Drinkard, Anna Ruth Laster, Max Duncan, Kathleen Wilson, Julius Kubena, Lena Harkins, Dick Sheehan, Oretta Myers, J.H. Myers, Clara Schulze and Powers Anderson. Willow Deene McMillan and Bobby Kimsey were not in the original photograph. White, Duncan, Harkins, Wilson and Anderson are now deceased. (Private Photo)

Dear Abby

Too Many Alumni Overlook Writing Home to Alama Mater

By Abigail Van Buren

© 1987 by Universal Press Syndicate

DEAR ABBY: I do volunteer work with an alumni association at a large state university. We have a difficult time trying to locate our alums who move or change their names through marriage. People with common names may not realize how many William Johnsons or Susan Smiths we have. A serious complication is women who give us no clue as to who they are. Who is "Mrs. K. Jones"? How much clearer it would be if she signed her name "Mrs. Karen (Adams) Jones."

We do not always want money. We would like to notify alums of reunions, travel opportunities, lectures, art exhibits, etc. Abby, please suggest that grads write to their alma maters to let former classmates know where they are and what they're doing. We really care.

LOIS HAUGERUD,
ALUMNI VOLUNTEER,
RICHFIELD, MINN.

P.S. It would be nice to include a donation to the college scholarship fund, too. The cost of education continues to climb, and public and corporate support is dropping off seriously.

DEAR LOIS: Your "P.S." may be the reason so many "alums" are hard to find. But I agree, alums should contact their alma maters in order to be notified of class reunions. And those who are well-heeled enough to send a few bucks to good old "Podunk U" for the scholarship fund should do so — and willingly.

• • •

DEAR ABBY: My mother and I have been arguing about this for some time now, and I need your opinion so we can finally settle the matter.

Every time Mother stays in a motel, she looks around the bathroom for an extra roll of toilet paper, and when she finds it, she takes it home! She claims that the price of the room is so high, she is entitled to it. I personally think it is degrading. Honestly, Abby, my mother is not so hard up she has to steal toilet paper.

Am I right to assume that the toilet paper in hotel and motel rooms is there for the use of the guests during their stay — not to take home?

MRS. WIPPLE

DEAR MRS. WIPPLE: Yes, but most motel and hotel managers would gladly settle for disappearing toilet paper. Guests have been known to steal pictures, lamps, carpets, draperies, pillows, bedspreads, furniture and anything else that isn't nailed down. Some even try to steal away without paying for the room.

• • •

DEAR ABBY: I've been friends with "Violet" for a long time. We work together. I was thrilled when she asked me to be a bridesmaid. I helped her select the bridesmaids' dresses and also helped her plan her wedding. When I received my invitation, I learned that I was expected to come without my fiance. I thought it was an oversight because Violet knows I have a fiance, so I mentioned it. She said she was sorry but nobody could invite an escort because she couldn't afford to have extra people. It's to be a catered affair. I tried to explain that I really wanted my fiance to be there. I even offered to pay for his dinner in advance. She said no.

I told her if she couldn't let my fiance come, I couldn't be in her wedding party. Well, I dropped out, and now we aren't friends anymore.

Was I wrong, or was she? Can you figure out why she refused to have my fiance at her wedding? I sure can't.

FEELS TERRIBLE,
STATEN ISLAND

DEAR FEELS TERRIBLE: She was wrong. It's possible that she couldn't afford the extra dinner, but since you offered to pay for it and she refused, I would conclude that she didn't want your fiance at her wedding.

• • •

(For Abby's booklet, "How to Have a Lovely Wedding," send a check or money order for $2.50 and a long, stamped (39 cents), self-addressed envelope to: Dear Abby, Wedding Booklet, P.O. Box 447, Mount Morris, Ill. 61054.)

Disaster funds sought

LOS ANGELES (AP) — State officials are seeking federal disaster funds to repair more than $125 million in damage as Southern Californians pick up the pieces from an earthquake that left thousands homeless or afraid to return home.

Thursday's quake, which measured 6.1 on the Richter scale, along with more than 25 aftershocks damaged or destroyed 10,619 buildings, officials said.

Gov. George Deukmejian on Monday asked President Reagan to declare Orange and Los Angeles counties disaster areas.

The declaration would mean federal disaster relief including individual grants up to $5,000, temporary housing help for those left homeless, and low-interest loans to rebuild homes and businesses.

The governor also said he may call a special session of the Legislature, which is in recess until January, to approve state funds for the battered counties.

Residents, meanwhile, continued to clean up rubble from Southern California's largest quake in 16 years.

"We're picking up the pieces," said Sandra Castleman, a spokeswoman for the city of Whittier, hit hardest by the quake and aftershocks.

Describing the crumbling downtown business area 20 miles east of Los Angeles, she said: "It looks like downtown Beirut."

"We are finding that if you were a little bad after Thursday's quake, the aftershock made it worse," said Miss Castleman, referring to the magnitude 5.5 temblor Sunday.

Aftershocks continued, with one Monday afternoon that measured 3.2 on the Richter scale, said Bob Finn of the California Institute of Technology in Pasadena.

The continuing tremors have made many reluctant to go back inside their homes.

"You never know when there will be another one," said Dora Nunes of Whittier, who spent Sunday night in her front yard.

"My husband brought the family here after we lost our home from the big earthquake in Mexico City," Lupe Reyes said of the devastating 1984 temblor that killed thousands in Mexico's capital city. "Now here we are again," Mrs. Reyes said as she sat with her four children in MacArthur Park near downtown Los Angeles.

Throughout the area, more than 1,400 people were staying in five Red Cross shelters, where mental health workers counseled those traumatized by the quakes. A hot line was set up "just for people who want to talk about it," said spokesman Ralph Wright.

Wright expected it would be a problem to find replacement housing for those who lost homes.

A preliminary damage assessment from state officials indicates homes and businesses in Los Angeles and Orange counties suffered $117.3 million damage.

Your Host, who quit cold in the stretch run of the 1950 Kentucky Derby, later sired the great Kelso, a long-distance champion.

CLYDE HALL, JR.
SNYDER INSURANCE AGENCY
"Insurance for your Every Need"
915/573-3163
1820 26th St.

Mexico trims average price of crude to U. S.

MEXICO CITY (AP) — Mexico, the world's fourth largest oil producer, last month snipped nearly $1 off the average price of a barrel of its light crude to the United States, the government oil monopoly Pemex says.

Pemex — Petroleos Mexicanos — said in a statement that the average price in September of its light Isthmus crude to American buyers was $18.06 per 42-gallon barrel and $15.61 per barrel for its heavy Maya brand.

"Basing the prices of Mexican export crudes on those prevailing in the international market led to Isthmus and Maya oil quotes being less than those registered during the month of August," the company said in the statement Monday.

In August, the average price of Isthmus light was $19.05 per barrel, down from $20.23 per barrel from the previous month.

For heavy oil, the average price was set at $17.01 per barrel in August, off from $18.06 per barrel in July.

Despite recent declines, prices have been much stronger this year than last when plummeting prices set the Mexican economy reeling.

Pemex said Mexico earned $6.4 billion from crude sales in the first nine months of this year, $348 million more than it had projected for all of the year.

In 1986, total petroleum sales amounted to $6.3 billion, off a sharp 57.3 percent from the previous year.

In September, Mexico sold 42.9 percent of its oil to the United States, 16.5 percent to Spain and 19 percent to the Far East, where the largest customer by far would be Japan.

Mexico is not a member of the Organization of Petroleum Exporting Countries but closely follows the pricing and production decisions made by the 13-member international oil cartel.

Recent tensions in the Persian Gulf and over-production by some OPEC members have led to weaker prices for oil producers.

Former principal indicted for official misconduct

AUSTIN, Texas (AP) — A Travis County grand jury has indicted a woman who formerly served as principal at two Austin schools on charges of theft and official misconduct.

The four indictments returned Monday accuse Marjorie Ball, 54, of three felonies and a misdemeanor. The charges accuse Ball, who formerly served as principal of Porter Junior High School and Crocket High School, of misappropriating school activity money and submitting a fraudulent travel expense voucher.

If convicted of all three charges, Ball faces sentences ranging from probation to 31 years in prison and jail and fines totaling $32,000.

Joe Turner, Ball's attorney, surrendered his client to Travis County sheriff's deputies about 90 minutes after the indictments were returned.

"This has really destroyed her," Turner said. "This whole investigation has destroyed her. She lost her job, she lost her place to live, she had to move to another town, she's been sick and lost 30 pounds, and on top of that she's named in four indictments."

Ball had worked for the Austin Independent School District for 23 years. She had been principal of Porter Junior High School for 11 years, when John Ellis, superintendent of schools, appointed her as principal of Crockett for the 1986-87 school year.

Ball, who now works for the Warren Independent School District in East Texas, testified last week and about two hours Monday before being indicted.

LEGAL NOTICE

Brazos Electric Power Cooperative, Inc., P.O. Box 2585, Waco, Texas 76702-2585, announces that it is making application to amend its Certificate of Convenience and Necessity within Scurry and Kent counties.

The Cooperative is planning the construction of approximately 40 miles of 138 KV transmission line and a 138/12.5 KV substation. The 138 KV transmission line will connect the existing Texas Utility Electric Company Switching Station (TUEC) in Scurry County, Texas, to the proposed 138/12.5 KV substation west of Clairemont, Texas, in Kent County, Texas.

The transmission line will be constructed on H-frame wooden structures on a 100-foot right-of-way. The proposed 138/12.5 KV substation will occupy not more than two acres of new land.

The proposed transmission line will follow a straight line, making any necessary turns to avoid oil wells, heading due west from TUEC's 138 KV Sun Switching Station located approximately four miles north-northwest of the city of Snyder, Texas in Scurry County. It heads in this direction for one-half mile, then turns north and continues for approximately 13 miles, turns to a heading of north-northeast and continues in a straight line for approximately 19.5 miles terminating at the proposed 138/12.5 KV substation located 1.2 miles east of F.M. Road 1081 and 2.3 miles north of U.S. Highway 380.

The estimated cost of the project will be approximately $7,265,050.

Persons who wish to intervene in the proceeding or comment upon action sought, should contact the Public Utility Commission of Texas, 7800 Shoal Creek Boulevard, Suite 400N, Austin, Texas 78757, or call the Public Utility Commission Consumer Affairs Division at (512) 458-0233 or (512) 458-0227, or (512) 458-0221 for teletypewriter for the deaf, within 15 days of this notice.

HUNTER'S HEADQUARTERS
1988 Hunting & Fishing License
Thomas & Spence Permits
CASH LOANS
$50-$300
TIMELY PAWN
2409 Ave. R 573-9335

Berry's World

"Someday, all this will NOT be yours because I just sold out for a bundle and I'M OUTTA HERE!"

Sports briefs

Snyder volleyball teams face Sweetwater tonight

SWEETWATER--The Snyder High School volleyball team, fighting to stay in contention for the playoffs, travels to Sweetwater tonight for a crucial District 2-4A tilt.

The varsity crew of Coach Vicki Nelms will play Sweetwater at 7:30 p.m. The varsity tilt will be preceded by a freshman game at 5 p.m. and a junior varsity game at 6:30 p.m.

Snyder's conference record is 7-2 and the team is 13-7 for the season. Snyder must win tonight to stay in contention for the playoffs.

Snyder will host the defending district champs, Pecos, Saturday in the Snyder High School gym. The varsity game is set for 3 p.m. and will be preceded by a freshman game at 12:30 p.m. and a JV game at 2 p.m.

Steak supper Oct. 19

Snyder All-Sports Booster Club, meeting Monday night, finalized plans for a steak supper to be held Oct. 30 prior to the Snyder-Sweetwater football game.

Serving will be from 5:30 to 7:30 at Towle Park Barn. Tickets are $5 each and may be purchased at the athletic director's office, at Snootie Fox or from any booster club member. Deadline to purchase a ticket is Oct. 19.

The Booster Club will also operate a concession both during White Buffalo Day on Oct. 17. In addition to soft drinks, the club will offer Frito pies, beans and cornbread.

Club members Monday night heard a report from varsity volleyball coach Vicki Nelms. Her teams play Sweetwater tonight and host Pecos Saturday.

49ers roll past New York scabs

EAST RUTHERFORD, N.J. (AP) — The striking New York Giants missed their first home game of the season and their replacements were no match for a more experienced San Francisco team.

A talented San Francisco 49ers replacement team defeated the winless Super Bowl champions 41-21 Monday night in a nationally televised game.

The 49ers came into the game with a replacement roster featuring 17 players with NFL experience compared to just four for the Giants. In the end, the experience paid off.

San Francisco dominated every aspect of the game played before a crowd of 16,471, the smallest to see a regular-season Giants game at Giants Stadium and their first non-sellout in 87 games since the stadium opened in 1976.

The 49ers outgained New York 433 to 231 in total yardage, held the ball twice as long, forced four turnovers, blocked a punt for a touchdown and recovered an onside kick to set up one of two field goals by Jeff Brockhaus.

Sooners face ticket scandal

DALLAS (AP) — For years, some OU football players netted as much as $4,000 per season from complimentary tickets that were issued to them and then sold to boosters at inflated prices, The Dallas Morning News reported today.

In a copyright story, the News said a bank that was headed at the time by former OU president George Lynn Cross and prominent OU booster Jack E. Black gave preferential consideration to selected members of the OU squad.

Another Dallas newspaper today reported the Oklahoma football program is under investigation for possible recruiting violations.

The newspaper quoted David Berst, director of enforcement for the National Collegiate Athletic Association, as saying an investigation is underway.

Donnie Duncan, athletic director at Oklahoma, said earlier that visits by NCAA inestigators have been routine.

Duncan said NCAA investigators have made trips to Norman, Okla., several times during the past year to question football players. But he downplayed those visits as routine and said he knew nothing about any formal investigation into the school's athletic program.

The Times Herald has learned, however, that NCAA investigators are focusing on alleged recruiting violations as well as possible improprieties after becoming OU players and have made several trips to question former OU athletes who have since transferred to other schools.

Golf leader defaults

DALLAS (AP) — Donald Bliss of St. Louis, who had two holes-in-one in a qualifying round Saturday in the 7th U.S. Mid-Amateur Championship, was 5-up with just five holes to play before he defaulted on Monday.

Todd Larson of Columbus, Ohio, a 25-year-old bartender at Jack Nicklaus' Muirfield Village course, had little hope of survival when Bliss walked up to him on the 14th hole and defaulted.

"I couldn't believe it," said Larson, the youngest player in the field. "I was totally elated. A few minutes earlier, I had told my caddie that Bliss was the guy who should win the tournament, because he was playing fantastic."

Bliss, a marketing specialist, shot a four-under 31 at Larson on the front nine and had the day's best round of 3-under when he defaulted.

Bliss said he pulled out of the tournament because he learned Sunday night that he had to return home Tuesday for an unexpected business commitment. The tournament continues with two more rounds of 18-hole match play on Tuesday and Wednesday and the championship round on Thursday.

When he informed tournament officials of his conflict, Bliss said, he was told he should concede his match before it was over. So he did.

Wants Texas-OU game moved

DALLAS (AP) — The annual Oklahoma vs. Texas weekend at the State Fair of Texas is a tradition that should be left alone, Dallas and fair officials say.

OU Coach Barry Switzer has recommended to his athletic director that the games be played on alternate years in Austin and Norman instead of letting Dallas enjoy the estimated annual $12 million bonanza of hosting the game.

Baseball attendance is record

NEW YORK (AP) — Major league baseball drew 52,029,644 fans in 1987, marking the third consecutive record-breaking year, the Commissioner's office announced. Ten records were set as all 26 clubs attracted more than 1 million fans for the second straight year.

The previous season high was 47,500,347 in 1986. The increase was the biggest in a decade and the third-largest in baseball history.

Cards vs. Giants...

NL playoffs begin tonight

ST. LOUIS (AP) — Roger Craig, who has pitched in four World Series but has yet to manage in one, says he's going to pull out all stops to reach his goal.

"I'm going to play every game as if it might be the last game we ever played," Craig said after naming the San Francisco Giants' lineup for tonight's National League playoff opener.

San Francisco's array for facing St. Louis Cardinals features Eddie Milner, replacing Chili Davis in center field, and Mike Aldrete, spelling Jeffrey Leonard in left, as surprises.

"This is off a right-handed pitcher (Danny Cox of St. Louis)," Craig said of his two left-handed hitting replacements for the switch-hitting Davis and right-handed hitting Leonard. "Milner's my best defensive outfielder. Chili and Hac (Leonard) will be playing a lot."

The Cardinals also are starting their quest for a third World Series berth in six seasons with an altered lineup.

Jack Clark, idled by an ankle injury for almost four weeks, remains available only for pinch hitting. Dan Driessen, 36, who has played for five NL clubs, will fill in for Clark at first base. And in center field, switch-hitting Willie McGee is hampered by a sore left wrist that impairs his swings from the right side.

McGee, at least at the start of the best-of-seven playoff series at 8:30, EDT, tonight will be batting left-handed against Giants right-hander Rick Reuschel, 13-9, a longtime St. Louis nemesis.

"I grew up about three hours from here," Reuschel, 38, the pitcher San Francisco acquired Aug. 21 from the Pittsburgh Pirates, said Monday. "I rooted for the Cardinals and my brother, Paul, rooted for the (Chicago) Cubs."

Reuschel will be pitching to veteran catcher Bob Brenly, also a St. Louis tormentor with four home runs and a .412 batting mark against the Cardinals this year.

The remainder of the Giants' lineup consists of Will Clark, first base; Robby Thompson, second base; Jose Uribe, shortstop; Kevin Mitchell, third base, and Candy Maldonado, right field.

Left-handed hitting Will Clark, who hit 35 home runs and had 91 runs-batted-in in his second major league season, exemplifies the wide power advantage the Giants have over St. Louis.

Excluding Jack Clark, who like Will Clark had 35 homers, the Cardinals hit only 59 homers compared with San Francisco's club-record 205. St. Louis led the majors with 248 stolen bases but totaled only 14 thefts against the Giants in 24 tries.

Brenly and Bob Melvin combined to throw out fleet Vince Coleman (109 steals) five of eight times, but Cardinals shortstop Ozzie Smith stole five times in as many tries against NL West champion San Francisco.

The Giants hold a 7-5 advantage in victories over St. Louis during the regular season.

John Tudor, 10-2, of the Cardinals faces Dave Dravecky, 10-12, of San Francisco in a 3:07 p.m., EDT, matchup Wednesday of left-handers for Game 2 of the best-of-seven NL showdown, after which the series shifts to San Francisco for at least two more games.

Cox, 11-9, is coming off his best pitching performance of the season, an 8-2 victory over the Montreal Expos that clinched St. Louis' NL East title, is carrying the Cardinals' hope tonight.

"I feel a little more confident after my last start," said Cox, who in September lost five of six. "I hope I have a few more good ones (this year) left."

LISA HOUSTON

Transfer from USC joins Dusters squad

Lisa Houston, a transfer from the University of Southern California, has joined Coach Kelly Chadwick's Western Texas College Dusters for the 1987-88 season.

The 5-10 standout hails from Michigan City, Ind. where she averaged 21.7 points, 6.5 rebounds and 2.1 assists Rogers High School.

She was MVP of her basketball team, a member of Who's Who in American High School Students and on the honor roll.

"Lisa is a real good peremiter shooter and she was recruited by USC as a wing player," said Coach Chadwick. "She wasn't getting enough playing time though and decided to transfer here and with the hopes of going back to a major college next year.

"We're excited about her because she's a sophomore and we don't have many of those this year. We've been working her at the post position. She's not really as big as we'd like her to be in the post, but I think she could make a major contribution in time. Our posts shoot from further out than most posts do sometimes, and she should be able to handle that. She's very coachable and she is trying hard to learn."

Houston is a criminal justice major who aspires to go into police work.

AL starts playoffs on Wednesday

MINNEAPOLIS (AP) — The Detroit Tigers are tension-tested tough. They won the American League pennant and World Series in 1984 and battled down to the final day of this season to win the AL East.

The AL West champion Minnesota Twins, meanwhile, hadn't won their division since 1970. They are 0-6 in playoff games, having been swept by the Baltimore Orioles in both 1969 and 1970. And they won the weak AL West so easily this year that it didn't matter that they lost their final five regular-season games.

But even though the Tigers are on a roll and the Twins are on a skid entering the best-of-seven AL Championship Series that begins Wednesday night at the Metrodome, both teams are expecting a hard-fought series.

"We're tired," Detroit shortstop Alan Trammell said. "We'll come back Wednesday, but right now we're really drained."

Added outfielder Kirk Gibson: "We're tired, but we'll come back. I don't think we'll have any problems bouncing back. Ours is a veteran team. We know what we've got to do. We know the playoffs are going to be hard. (But) we've had our backs up against the wall all season. If that happens again (in the playoffs), maybe this will help us."

However, Twins center fielder Kirby Puckett said experience can help or hurt a team only so much.

Junior high VB girls top C-City

Snyder junior high volleyball teams won three of four matches with Colorado City Monday night.

The 7th Black team was victorious by 15-1 and 15-2 while the 7th Gold team won 15-3 and 15-11.

The 8th grade Black team captured a 15-13 and 15-8 victory while the 8th Gold lost 11-15, 15-4 and 14-16.

Last Saturday, the 7th grade volleyball teams hosted a playday with eight teams competing from Sweetwater, Colorado City and Snyder.

Snyder entered four teams with 61 girls competing and every girl playing in seven matches. All participants were awarded ribbons.

Coaches Patti Musselman and Jana Buchanan expressed their appreciation to the parents of Snyder girls who helped host the day-long tournament.

Talks resume in pro grid strike

CHICAGO (AP) — Striking NFL players, apparently softening their stand on free agency, will resume bargaining immediately, union chief Gene Upshaw said today.

At the conclusion of more than seven hours of meetings with player representatives, Upshaw said he would resume bargaining with an undisclosed management representative at an undisclosed location.

Asked if he thought the regular players could return to the field by Sunday, he said, "It depends on whether we reach an agreement. If we enter into this bargaining in the same frame of mind we worked tonight, we might be able to do it."

Upshaw said he had been in contact for the last three days with management representatives through the intercession of the Rev. Jesse Jackson.

A resolution approved by the 60 players present, including all 28 player representatives, did not deal directly with free agency.

But it said, "He (Upshaw) has made a commitment to the reps that he would not let any single issue hold up reaching an agreement."

Asked if that meant he was dropping the demand for unrestricted free agancy, Upshaw said, "The statement speaks for itself."

The meeting, which started a 10:35 p.m. EDT after Upshaw arrived from his grandmother's funeral in Texas, lasted more than seven hours.

The meeting was aimed at heading off more defections this week after nearly 90 players crossed union picket lines last weekend to play in the first strike games.

Soccer Results

Oct. 1

Under 6–Cosmos 9, Jets 6.
Under 8–Rangers 6, Rockets 1.

Oct. 3

Under 6–Bees 5, Jets 3; Foxes 16, Buffalos 0; Flames 5, Little Tigers 3; Cosmos 7, Cubs 2; Eagles 7, Roby Hot Shots 0.
Under 8–Rangers 4, Firebirds 0; Sonics 7, Sockers 0; Roby Strikers 7, Cowboys 2; Tigers 1, Kicks 0; Stars 1, Rockets 1.
Under 10–Falcons 3, Tornadoes 0; Titans 7, Rowdies 3.
Under 12–Goalgetters 3, Sidekicks 3.

Oct. 5

Under 6–Flames 10, Jets 1; Buffaloes 7, Eagles 0; Foxes 12, Cosmos 4; Little Tigers 8, Roby Hotshots 0.
Under 8–Roby Strikers 3, Kicks 0; Rangers 3, Tigers 0; Bullets 3, Firebirds 1; Sonics 8, Cowboys 0.
Under 10–Titans 3, Falcons 2; Warriors 5, Tornadoes 0.
Under 12–Roby King Cobras 6, Sidekicks 2.

College Top 20

The Top Twenty
By The Associated Press

The Top Twenty teams in the Associated Press college football poll, with first-place votes in parentheses, record through games of Oct. 3, total points based on 20-19-18-17-16-15-14-13-12-11-10-9-8-7-6-5-4-3-2-1 and last week's ranking:

		Record	Pts	Pvs
1	Oklahoma (46)	4-0-0	1,183	1
2	Nebraska (8)	4-0-0	1,120	2
3	Miami, Fla. (6)	3-0-0	1,112	3
4	Notre Dame	3-0-0	951	5
5	Auburn	3-0-1	875	6
6	Florida State	4-1-0	863	4
7	LSU	4-0-1	858	7
8	Clemson	4-0-0	828	8
9	Ohio State	3-0-1	718	9
10	Tennessee	4-0-1	699	10
11	UCLA	4-1-0	584	11
12	Michigan	3-1-0	505	12
13	Arizona State	3-1-0	466	13
14	Penn State	4-1-0	413	14
15	Alabama	4-1-0	324	t17
16	Georgia	4-1-0	321	20
17	Syracuse	5-0-0	193	—
18	Florida	3-2-0	154	19
19	Oklahoma St.	4-0-0	122	—
20	Arkansas	3-1-0	70	—

Other receiving votes: Southern California 51, Oregon 33, Michigan State 26, Texas A&M 22, South Carolina 18, Iowa 17, Washington 16, Minnesota 15, Air Force 14, Boston College 9, Baylor 6, Wake Forest 5, Rutgers 3, Colorado 2, Eastern Michigan 1, Kentucky 1, North Carolina 1, Washington State 1.

TANALISS
For All Occasions
Steamed, Ready for your holiday parties and get togethers
573-5415

TUESDAY IS BARGAIN NIGHT
All Seats $2.00

CINEMA I & II
Snyder Shopping Center
573-7519
I 7:10 9:00
II 7:00 9:00
CHEECH MARIN
BORN IN EAST L.A.
MASTERS OF THE UNIVERSE

Now Booking For Winter Feeding

Paymaster
SUPER CHARGED BRAND
20% BREEDER RANGE CUBES
ACCO FEEDS
CANON'S
Mon. thru Sat. 7:30 a.m.-5:00 p.m.
Mon. thru Sat. 7:30 a.m.-5:00 p.m.
Hwy. 180 West Snyder, TX 915/573-4975

THE BORN LOSER ©by Art Sansom

EEK & MEEK ©by Howie Schneider

FLASH GORDON • By Dan Barry

Barney Google and Snuffy Smith • By Fred Lasswell

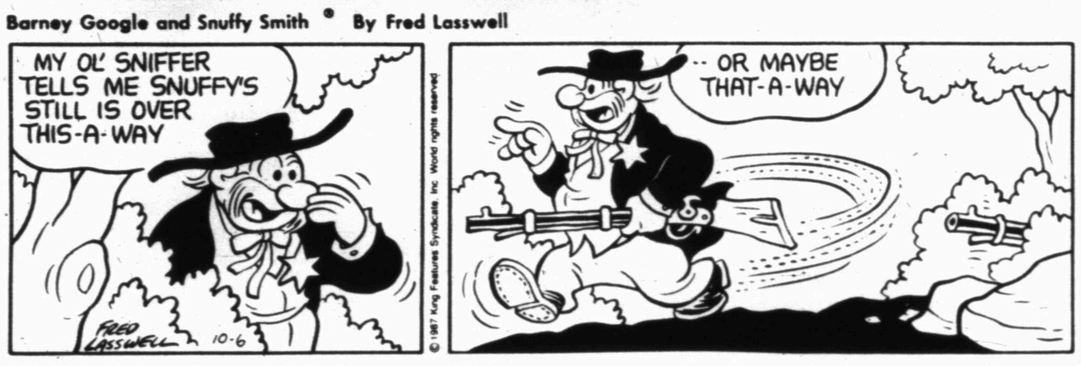

MR. MEN™ AND LITTLE MISS™ by Hargreaves & Sellers

THE GRIZZWELLS® by Bill Schorr

FRANK AND ERNEST ©by Bob Thaves

ARLO AND JANIS ® by Jimmy Johnson

WINTHROP ©by Dick Cavalli

BUGS BUNNY ©by Warner Bros.

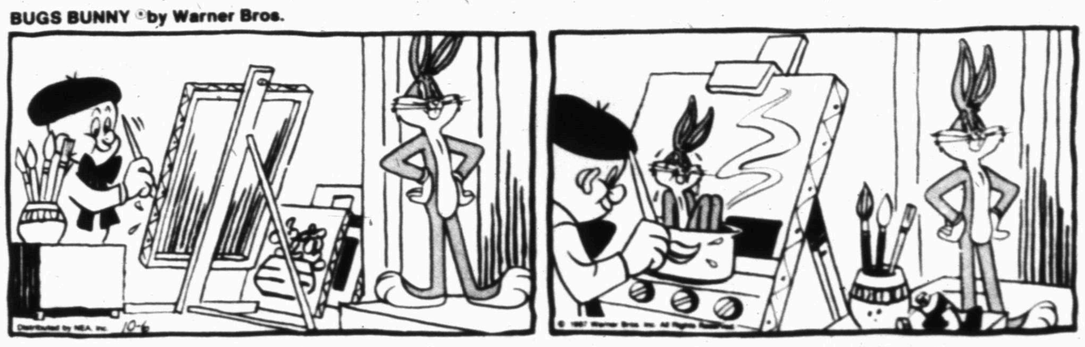

ALLEY OOP ©by Dave Graue

CAPTAIN EASY ©by Crooks & Casale

KIT 'N' CARLYLE ©by Larry Wright

SNAFU® by Bruce Beattie

"Can you think of any other supplies we need in case of a hurricane... besides mascara?!"

NEA PUZZLES

ACROSS

1 Hawaiian timber tree
4 Riding exhibition
9 Relatives
12 Catch
13 Hebrew patriarch
14 Compass point
15 Native of (suff.)
16 Location
17 Harem apartment
18 Greek letter
20 Head of a monastery
22 __ de France
24 Chemical suffix
25 Glove leather
28 Actor __ O'Neal
30 Pertaining to dawn
34 Dissenting vote
35 Evergreens
36 Chirp
37 Curved molding
39 Obscene
41 Firearm owners' gp.
42 English conservative
43 Idea (comb. form)
44 Soak
45 Crimson
47 __ Grande
49 Compiler of Thesaurus
52 Chris Evert __
56 Doctors' group
57 Palm tree
61 New Zealand parrot
62 Beer barrel
63 Arrogance
64 Farm animal
65 Vetch
66 Puts at rest
67 Contemporary painter

DOWN

1 Make a sweater
2 Curse
3 Busy as __
4 Competition
5 Full of (suff.)
6 Actor Duryea
7 __ de cologne
8 Body of water
9 Door clasp
10 — China
11 In apple-pie order
19 Palm lily
21 Root vegetable
23 Optic covering
24 Reply
25 Nautical speed unit
26 Othello villain
27 Clothes tinter
29 Filled with reverence
31 Possesses
32 Of aircraft
33 Tide type
38 Bronte heroine Jane __
40 Lace pieces
46 Storehouse
48 Chemical suffix
49 Garden tool
50 Hebrew measure
51 Jokes
53 Edible green pod
54 Tenth of a decade
55 Soggy
58 Mrs., in Madrid (abbr.)
59 Family member (sl.) __
60 Lemon drink

Answer to Previous Puzzle

I	S	A	Y		I	S	A	K		A	K	C
O	K	R	A		H	E	R	E		P	A	L
T	E	N	N	E	S	S	E	E		P	L	O
A	W	A	K	E		A	S	P	I	R	E	D
			S	L	A	M		S	S	E		
A	K	A		P	R	E	D		T	H	A	I
R	O	D	E	O	S		R	E	L	E	N	T
T	O	M	A	T	O		U	P	E	N	D	S
S	K	I	T		N	E	M	O		D	A	Y
		R	E	T		A	S	P	S			
D	I	A	R	I	S	T		E	A	U	D	E
A	L	B		E	L	E	M	E	N	T	A	L
L	I	L		G	I	R	O		E	A	R	L
E	E	E		S	T	Y	E		R	H	E	A

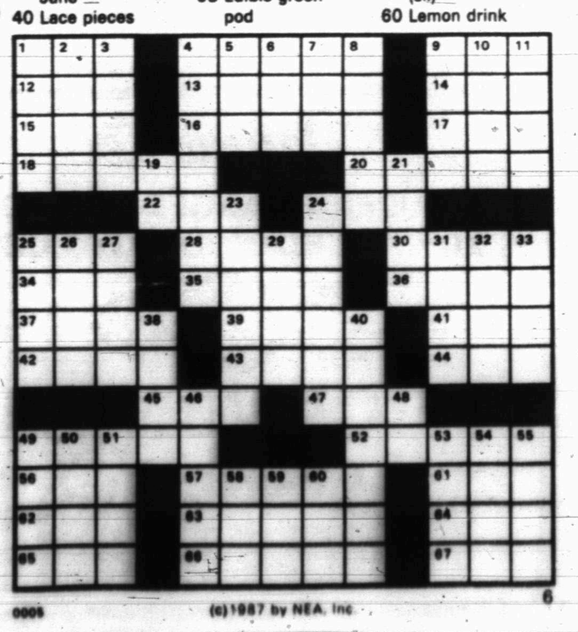

0005 (c)1987 by NEA, Inc. 6

BLONDIE • by Dean Young and Stan Drake

LAFF-A-DAY

"Being of sound mind I spent the dough on booze, women and Broadway plays."

DENNIS THE MENACE

"MY MOM IS IN THE OTHER ROOM TRYING TO MAKE ENDS MEET."

GREAT PLACE TO BUY... SELL TRADE OR RENT 573-5486

the Classifieds!

Classified Deadline

4:00 p.m.

Prior to Day of Publication

Sunday & Monday, 4 p.m. Friday

Notice to Classified Ad Customers

All Ads are cash unless customer has an established account with The Snyder Daily News. Ads may be taken over the phone so that they may be processed but payments must be made prior to publication.

CLASSIFIED ADVERTISING RATES & SCHEDULES
15 WORDS, MINIMUM

1 day per word	17¢
2 days per word	31¢
3 days per word	41¢
4 days per word	53¢
5 days per word	60¢
6th day	FREE
Each additional day 7¢ per word	
Legals, per word	18¢
Card of Thanks, per word	18¢

These rates for consecutive insertions only. All ads are cash unless customer has an established account with The Snyder Daily News.

The Publisher is not responsible for copy ommissions, typographical errors, or any unintentional error that may occur further than to correct it in the next issue after it is brought to his attention.

ERROR

The Daily News cannot be responsible for more than one incorrect insertion. Claims cannot be considered unless made within three days from date of first publication. No allowance can be made when errors do not materially affect the value of the advertisement.

All out of town orders must be accompanied by cash, check or money order. Deadline 4:00 Monday through Friday prior to any day of publication. Deadline Sunday & Monday, 4:00 p.m. Friday.

MISS YOUR PAPER?

Your Snyder Daily News should be delivered Monday through Saturday by 6:00 p.m.

Your carrier strives to give Prompt service, but should your paper be missing...

PLEASE Call
573-5486
Monday thru Saturday before 6:30 p.m.

030 LODGES

A STATED Meeting for Scurry Masonic Lodge #706, Tuesday, October 6th, 1987 at 7:30 p.m. All Master Masons welcome. Bill Jones, W.M., Homer Godair, Sec.

070 LOST & FOUND

LOST: Men's Hushpuppy Golf Shoes, tan. Lost in park area. Call 573-0168 or 573-6801.

LOST: Silver & Turquoise Bracelet, set in Bird Design on each side of Turquoise. Reward. Please turn in at American Legion. Thank you.

LOST: Key Case with several keys plus drivers license. Bring to Bar-H-Bar.

080 PERSONAL

HERBALIFE INDEPENDENT DISTRIBUTOR. Call me for products. Winnie Poyner, 573-3131.

LIFT A FINGER. Report child abuse. 1-800-252-5400 toll free statewide child abuse hotline.

let your words do the talking
573-5486

090 VEHICLES

BILL'S AUTO SALVAGE is now open. Late model used parts. Chevy, Ford, Chrysler, Toyota, Datsun. East Hwy. 180 at The Traffic Circle. 573-9569.

1984 BRONCO II: automatic, low mileage, excellent condition. Call 573-0212.

82 BUICK CENTURY, 4 door, new battery. 2 new tires, runs good. 63,000 miles. 573-8730.

1982 CHEVROLET SILVERADO, ¾ Ton, 454, loaded, Brown & Tan. $6,000. 573-2323.

1973 CHEVROLET PICKUP, straight 6 engine, standard shift, $550. Call Tina at 573-6351.

69 CAMARO, $1500 Firm. No rust, needs repair. Great project for first car. Call 573-8730.

FOR SALE: 1968 Ford Pickup, $750. Call 573-5096.

87 OLDS CUTLASS Supreme, 8000 miles. Will sell for $9750. Dealers welcome. Call 573-2077.

FOR SALE: Exceptional Value, Below Retail. 1983 Pontiac Bonneville, V-8, 60/40 seats, PS/-PB/AC/Tilt/Cruise. 931 Elm Street, Colorado City, 728-5047 after 5:00 p.m.

FOR SALE: 1967 Olds Delta 88. 4 door, Interior like new. Could be a classic. $400. 931 Elm Street, Colorado City, 728-5047, after 5:00 p.m.

1980 FORD F150. New Paint & Tint. V8-351. Runs great. Call Lou at 573-5981, 1-8 p.m.

82 OLDS CUTLASS Brougham, loaded. Call 573-7359 after 5:00. Days, 573-1855.

GREAT PLACE TO BUY... SELL TRADE OR RENT 573-5486

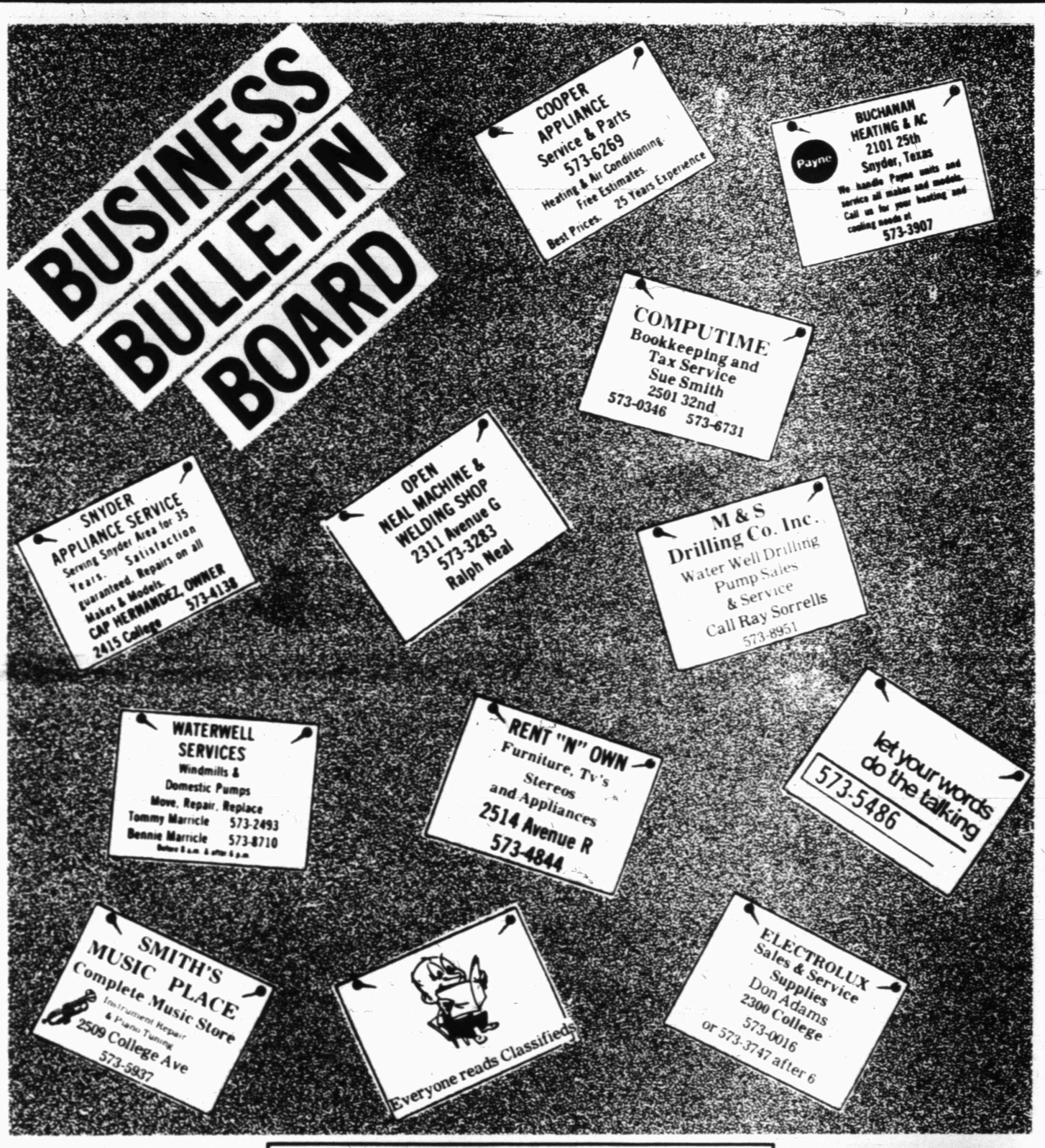

Dollar-A-Day

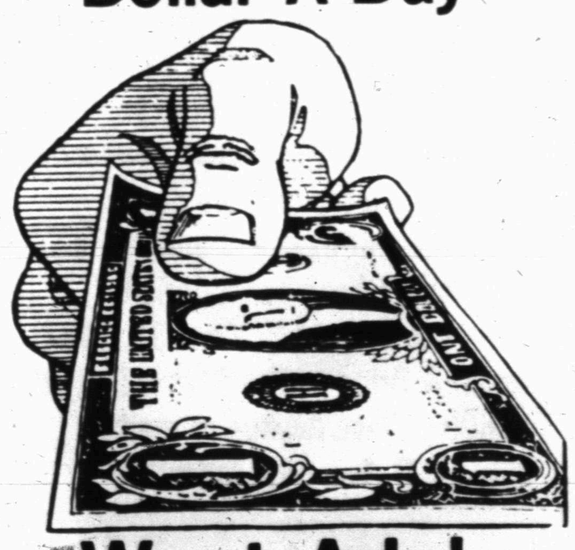

Want Ads!

That's right ... this month you can run your want ads for a dollar a day! Now you can sell those items you no longer need or want for a dollar a day! The want ads must be 15 words or less, they must run at least 3 days, but no longer than 6 days. (Excluding Garage Sale Ads). This offer expires October 31, 1987 and the dollar-a-day classified want ads MUST be paid in advance. Hurry, don't miss these savings!

The Snyder Daily News
Classifieds
Call 573-5486

Thank You

My Parents & I would like to thank each and everyone of you who remembered me in special prayer while I was waiting for the results of my recent tests. I'm glad to tell you the reports all came back O.K. Without your prayers this would have been an impossible time for me. May God bless each of you.

Trudy Hataway
Bill & Betty Hataway

150 BUSINESS SERVICES

BILL GREEN ELECTRIC: Prompt Service on Trouble Calls. Call 573-2589, day or night.

BURT'S WELDING: Barns, Carports, Patios, Fencing, Etc. By Bid or Hourly. Free Estimates. Low Rates. 573-1562.

CERAMIC TILE Contractors: Bath, Patio and Replace Leaking Shower Stalls. New and Repair. Ed Burleson, 573-7969 or 573-7960.

CARPET CLEANING: by Duraclean Process. Arlie Eicke, 573-9036.

For all Your ELECTRICAL WIRING needs, call Ed Blocker, 573-7578.

FOR SALE: Top Soil and Caliche, delivered. Call Eddie Don Floyd at 573-8333 or nights, 573-5235.

FOX CONTRACTORS: 573-3995. Free estimates, general repairs, add-ons, custom cabinets, acoustical ceilings, carpet installed.

MID TEX DRILLING. Water Wells. Specialty Drilling. 915-683-5113, Midland, Texas.

SHINGLES & HOT TOPPING. J's Roofing. 573-6983.

MARRIED COUPLE will clean empty houses, apartments, also offices. Light repair and yard work. 573-8730.

NEW HOME Sewing Machines. Electrolux Cleaners. Quality Service all machines. Stevens. Charlenes Draperies, 573-6601 or 1-235-2889.

ROBBINS CONSTRUCTION: Metal Buildings; Barns; Carports; Porches; Composition, Metal Roofs; Metal, Wood, Wire Fencing. 573-8083.

160 EMPLOYMENT

FEDERAL, STATE & CIVIL SERVICE Jobs $14,877 to $63,148/Year, Now Hiring. CALL JOB LINE, 1-518-459-3611 Ext. F2117 for info. 24 HR.

FULLER BRUSH: need people in this area with Car, Phone. No experience necessary. Earn up to $10.00 per hour. Flexible hours. Call Division Manager, Doris Hale, (915)573-0205.

GET PAID for reading books! $100.00 per title. Write: ACE-445B, 161 S. Lincolnwood, N. Aurora, IL 60542.

HERBALIFE INDEPENDENT DISTRIBUTOR. Call me for business opportunity. Winnie Poyner, 573-3131.

HIRING! Government jobs - your area. $15,000-$68,000. Call (602)838-8885 Ext. 1146.

HEAVY EQUIPMENT OPERATORS: Immediate Openings in Snyder, Texas for Qualified Operators for the following: Cat D8 Dozer, 30-Ton End Dumps, 30-Ton Roller, Cat 980 Loader. Must have 5 Years Experience and be at least 25 Years Old. Call Price Construction, Inc. 915-267-1691.

HELP WANTED: Rent Home Service Man. Must have good record and basic carpenter, plumbing and electric skills. Don't apply if not use to HARD WORK. Apply 5:00-6:00 p.m. weekdays, at Jack's Used Cars.

SALES LADY WANTED: At Galleria Fashions (formerly Shadras). Come by for applications.

WANTED: Someone to help paint and refinish woodwork, days. Call 573-2811, ask for David.

161 POSITION WANTED

WILL SIT with Elderly Woman. Call 766-3516 or 573-7120.

GREAT PLACE TO BUY... SELL TRADE OR RENT 573-5486

210 WOMAN'S COLUMN

ANTIQUE OR NEW - Bring in or Call us for the Repair and Refinishing of your Clocks, Lamps & Furniture, Also Old Phonograph Record Players.
HOUSE OF ANTIEKS
4008 College
573-4422

your advertising dollars do better in.....

the classifieds

I WILL do Housecleaning. References if needed. Reasonable Rates. 573-4740. If no answer, leave message.

PROFESSIONAL ALTERATIONS: Men & Women. Blanches Bernina, 2503 College, 573-0303.

RETA'S CAKE SHOP and TEXAS BAR-B-Q. Cakes for Weddings, Birthdays, etc. Carry out Bar-B-Q and CATERING. 208 East Hwy. 573-1546.

RESPONSIBLE PERSON wants to Babysit in my home. For more information, call 573-9970.

REGISTERED CHILDCARE, 3 openings, ages 2-5. Good Pre-School Cirriculum. References. 573-1216.

ROSE MARIE'S Oil of Mink Skin Care for sale for ½ Price. This is below cost. Call 573-0683.

STANLEY HOME PRODUCTS: Stock on Hand. Call Earline Payne, 573-8927.

WEDDING AND PARTY RENTALS: Brass Arch, Candalabras, Silk Arrangements, Champagne Fountain, more. Private Collections, 573-2564.

WANTED: Old Quilts and Chenile Bedspreads. 573-5720 after 6:00 on Monday, Tuesday, Thursday.

220 FARMER'S COLUMN

CUSTOM PLOWING CHISEL: Tandem or Big Ox. $5.00 per acre. Call 573-6670.

COASTAL HAY for sale. $3.00 per bale, in the barn. Woody Crabtree, 728-5550.

CUSTOM HAY BALING. Large Round & Square Bales. Call Windell Barrett, 573-6438.

FRESH GOAT MILK, 573-5135 after 5:00 pm. We deliver.

FOR SALE: 3 I.H.C. 95 Cotton Strippers, Cabs, Heaters. Call Welch, Texas, 806-489-7650 or 806-489-7685.

16'x16' GALVANIZED Bolted Tank. Can be halfed for cellar, shop, etc. $750. 573-8730.

HAY BALING. Round or Square Bales. Jesse Tolbert, 573-2026.

STOCKSHOW HAMM'S Blowout #3 Dryer, Sheephead for Clippers and Misc. Equipment for sale. Call 573-0683.

On The Farm Tire Service
Goodyear Tires available at:
McWhorter's
1701 25th Street
Snyder, Texas 79549
Auto - Truck - Farm
573-4031

221 FARM EQUIPMENT

460 INTERNATIONAL STRIPPER with Basket, good shape. Call 915-863-2235.

250 RECREATIONAL VEHICLES

FOR SALE: 28 Ft. Holliday Travel Trailer President. Excellent condition. Been in shed for 2 years. Priced to sell. No reasonable offer refused. Call Rotan, 915-735-3135.

251 BOATS

CLOSE-OUT ON ALL NEW BOATS & MOTORS: 20-40% off list price. Quality, 5.9 financing. Johnson & Mercury. IO's and Outboards. Glastrons, Galaxies, Deckboats and Lowe Aluminums. Tom's Marine, 573-6562.

260 MERCHANDISE

AIR COMPRESSOR for lease by day, week or month. Call 573-2861.

CONVALESCENT NEEDS
Wheel chairs. Walkers. Canes. Home blood pressure kits, Etc. Sales & Rentals.
Burgess McWilliams Pharmacy
3706 College 573-7582

HALF PRICE! Flashing arrow signs $299! Lighted, non-arrow $289! Unlighted $249! Free letters! See locally. Call today! Factory: 1(800)423-0163, anytime.

I NEED to buy a good, used Washer. Call 573-0793.

MOVING: Across the Street or across Town. 1 Item or a Houseful. Call Pioneer Furniture, 573-9834.

MANUAL HOSPITAL BED, in good shape. Also, Commode Chair. Call 573-2930.

PIANO FOR SALE. Wanted: Responsible Party to assume small monthly payments on Piano. See locally. Call Credit Manager, 1-800-447-4266.

QUASAR T.V.'s, all on sale. Free 5 Year Warranty, Instant Financing with approved credit. Low monthly payments. Also "RENT TO OWN" T.V.'s, VCR's, Satellites & Microwave Ovens. STRICKLAND T.V. SERVICE, 2413 College Ave.

REFRIGERATOR for sale. Excellent condition. $500. Call 573-3800 after 5:00.

USED COLOR TV's. Portables start at $150. Consoles start at $175. Snyder Electronics, 411 E. Hwy., 573-6421.

GREAT PLACE TO BUY...SELL TRADE OR RENT
573-5486

290 DOGS, PETS, ETC.

ADORABLE AKC Cocker Spaniel Puppies, cute and curly. Call 573-0790.

COUNTRY POODLE PUB. All breed grooming. Monday thru Saturday. 573-4774.

FOR SALE: 2 Puppies. Cross Doberman Labrador. Call 573-6854.

2 KITTENS to be given away. Mixed colors. 573-7078 after 5:30.

PARAKEETS AND Guinea Pigs for sale. Call 573-0848.

TO GIVE AWAY: Female Loveable Cat. Call 573-8031.

310 GARAGE SALES

GARAGE SALE
Wed. & Thurs. 8-2
¼ mile past Airport on West 37th. Watch for signs.
Clothing, toys, home interior, linens, baby car seats, bedspreads, baby clothes, some baked goods, items too numerous to mention.

ESTATE SALE
3729 Avenue U
Thurs., Fri. & Sat.
9:00 a.m.-5 p.m.
Some of Everything. From linens to big furniture. 1 set of Desert Rose Dishes. Some antiques.

GARAGE SALE
200 31st St.
Tues. & Wed.
2-10 gallon milk cans, coal oil lamps, massage belt, clothes, bassinet, odds & ends.

311 AUCTIONS

NOTICE
Have an Estate or Houseful of Furniture or Misc. & are considering immediate dispersal?
Call us for prompt & discreet auction!
"10 years of experience in this field."
A large following of collectors, dealers & investors.
We conduct estate sales on your premises or ours (We are equally interested in purchasing any and all estates). Call us today WITHOUT OBLIGATION for an appointment to discuss your needs.
Grady or Mollie Morris
915-728-8292 or 728-3170

320 FOR RENT-LEASE

FIRST MONTH FREE!! Key Mobile Home Park. Water furnished. 573-2149.

LEASE BUILDING: 3 Offices, 900 SF Shop, fenced yard. 1912 College. 573-6381 or 573-0972.

LOT FOR SALE or Rent. Great Location in West Snyder. 27th & Ave Y. Zoned for Mobile Homes. 573-2527, days; 573-6100, nights.

MOBILE HOME Space for rent. Quiet, clean, nice place for children. Phone 573-6507.

NICE MOBILE Home Space, 2 miles East, fenced backyard, Pecan Trees in yard. Water furnished. Corral for Horse if needed. 573-0548.

OFFICE RENTAL: Two large office areas, furnished, private entrance. College and Hwy. 84. 573-6381, 573-0972.

325 APARTMENTS FOR RENT

2 BEDROOM FURNISHED Apartment. Bills partially paid: $150 month. No pets. 573-2871.

1 BEDROOM FURNISHED apartment. Deposit required. No utilities paid. No pets, no children. 573-9047.

SUNRISE DUPLEXES
400 Block 36th Place
*2 Bedroom
*1 Bath
*1 Car Garage
*Central Heat/Ref. Air
*Utility Area
*Private Fenced Backyard with Patio
Manager Apt. 407
573-4329

PHOENIX PLACE
East Side
& COLONIAL GARDENS
West Side
1. Nice Brick 1 bdrm Apt. $140/mo. You pay electric. Furn. or Unfurn.
2. Large 2 bdrm Apt. Carpeted & Drapes.
3. All bills paid + SCAT.
4. Quiet neighborhood, neat yards, children welcome.
5. $225. Upstairs furn.
6. $250. Ground Floor furn.
Call 573-4468 or come by Office at 1918 Coleman

*Starts at $225
*Furn. or Unfur.
*Maid Service Available
*1 or 2 Bdrms
*1 or 1½ Baths
*All Electric
*Heat Pumps-lower util.
*Central Heat & Ref. Air.
*All G.E. Appliances
*Garbage Disposals
*No Frost Refrigerator
*Dishwashers
*Laundry Facilities
*Located near Child Care Facility & Good School
700 E. 37th
573-3519 573-3510
TOWN HOUSE APARTMENTS

Kingswood & Eastridge Apartments
One & Two Bedroom
From $151
Furnished & Unfurnished
MOVE IN NOW!!!!
No Security Deposit . . . (With references)
$30 Off Your Monthly Rent
For a limited time only!
Designer decorated, energy efficient with modern appliances, central heat and air. Laundry, large play area. Conveniently located near schools, churches, shopping. Resident Mgr.
Family Living At Its Best, In A Quiet Neighborhood
100 37th St.
573-5261 573-5701
Equal Housing Opportunity.

WESTERN CREST APARTMENTS
3901 Avenue O
573-1488 or 573-8476
✓2 bdrm, 1 or 2 bath
✓Dishwasher
✓Stove w/Self-Cleaning Oven
✓Ref. w/Auto Ice-Maker & Frostfree Freezer
✓Washer/Dryer Connections
✓Continuous Circulating Hot Water
✓Pool
✓Playground
✓Club House
✓Tanning Salon
✓ Check Us Out!!

BEACON MOTEL, CAFE. R.V. PARK. $50 WEEK & UP. FREE MORNING COFFEE. HBO. DDP. KITCHENETTE. HOSPITALITY. AARP. CAFE OPEN DAILY. 573-8526.

1 BEDROOM, bills paid, $200 month. 2908 Avenue V. Call 573-9068.

FURNISHED & UNFURNISHED 2 Bedroom Apartments. All Electric, Partial Bills Paid. Good Location, Reasonable. Call 573-0996. If no answer, 573-9480.

FURNISHED 1 Bedroom Apartment for rent. All bills and T.V. cable paid. Small deposit required. 573-2844.

GOLDEN TERRACE Village Apartments #23 is available now. A 2 bedroom apartment. Pick up application at Managers Office, Apt. 10. Must be 62 or older. 2 people required. 573-1416.

NEW MANAGEMENT: Clean, furnished Apartments. All bills paid + SCAT. Children welcome. 1 bedroom, $160/mo. 2 bedroom, $225/mo. Weekly rates. SUNSHINE VILLAGE APTS. 573-1526.

let your words do the talking
573-5486

330 HOUSES FOR RENT

2 BEDROOM, 1 bath, 1 car garage, brick, fenced yard, west. 573-0614, 573-2939.

3 BEDROOM BRICK House w/-central heat & air, 3107 Ave U. Bedroom w/half bath in back of garage. Call 573-3974.

3 BEDROOM, 1 Bath House. CH/A, Fenced Yard. Clean, ready to move into. $350 month. $150 deposit. 2426 Sunset. 573-6436.

2 BEDROOM, 1 Bath House. Clean, ready to move into. $250 month. $100 deposit. 417 30th. 573-6436.

FOR RENT OR SALE: Neat & Clean, 2 bedroom, 1 bath Home. Call 573-5039.

FOR RENT: 2 bedroom, unfurnished House. Call 573-9050.

FOR RENT: 2 & 3 bedroom unfurnished Houses. $150-$325 monthly. 573-8963.

FOR RENT: 2 bedroom unfurnished House. Neat, Clean, Carpet. 2107 College Ave. $175/-mo. Deposit required. 573-2588 or 573-0302.

FOR RENT: 2209 Ave O. 2 bedroom, carpet, washer & dryer connections. Very clean. $195/mo. Deposit required. 573-2588 or 573-0302.

335 MOBILE HOMES FOR RENT

DUPREE RENTALS

1212 25th	573-9001
1405 21st	$150 mo.
1709½ 17th	$150 mo.
1610 Ave R	$125 mo.
2206 Ave O (lot only)	$50 mo.

Rent these for 12 months, get one month free rent.

2 BEDROOM, 1½ Bath. Good Neighborhood. Furnished or unfurnished. Bills paid. $325 month. 1909 Peyton. 573-2251.

FURNISHED 2 Bedroom. Refrigerated air, nice, clean. $250 per month plus deposit. 217 25th. 573-5761.

FURNISHED 2 Bedroom Mobile Home. Water furnished. $150 month. 573-9510.

NICE 2 Bedroom, 1½ Bath, on 2 corner lots. Central heat also wood burning stove. Furnished or unfurnished. $325 monthly 573-2251.

340 MOBILE HOMES FOR SALE

14x80, 3 BEDROOM, 2 Bath. 1983 Model. Shingle roof, hardboard siding, storm windows. Will sell with 2 corner lots and owner finance with 10% down or discount for cash. 573-2251.

FOR SALE: 14x56 Remington. 2 years old. 2 bedroom, 1 bath. $8000. Must Sell. 573-9569.

FOR SALE: 1982 Tiffany 16x70. No down. Assumable loan. Call after 6:00 p.m., 573-3405.

MOBILE HOMES: Credit Problems? Down Payment Problems? I specialize in approvals with easy terms! For sincere help, call Kathy, collect, at 806-763-4051.

MOBILE HOME LOTS: Owner Financed from $40-$160 monthly. 573-8963.

MUST SELL: 1984 Breck, 3 bedroom, 2 bath, double storm-windows, utility room, shingled roof, refrigerator, stove, dishwasher. See at 501 30th. Call 573-3868, Monday-Friday 5-9 p.m., Saturday & Sunday, 10 a.m.-9 p.m. $500/down. Payments, $285.19.

1983 NUWAY: 3 bedroom, 2 bath. 10% down and owner finance or big discount for cash. 573-2251.

82 NASUA Mobile Home, 14x70, 2 bedroom, 2 bath, masonite siding, CA/H. See to appreciate. 573-1712.

360 REAL ESTATE

BY OWNER: 3 bedroom, brick, fireplace. 3214 42nd. Owner will pay all allowed closing costs or consider owner financing. 573-5179.

2, 3 & 6 BEDROOM HOUSES for sale by owner. Owner financed. Will work with buyer on terms. 573-8963.

Win A FREE 1-Year Subscription to The Snyder Daily News

Persons Subscribing or Renewing Subscriptions for 6-Months or more during October will have a chance for a FREE 1-Year Subscription.
Drawing to be held October 31, 1987.
Clip Coupon & Bring to The Snyder Daily News, 3600 College Avenue or mail to: P.O. Box 949, today!!

Name_____
Address_____
City_____
State_____ Zip_____

A similar drawing will be held each month.

By Carrier or Mail In County
1 Year: $51.60
6 Mos.: $26.55

By Mail Out of County
1 Year: $65.05
6 Mos.: $36.15

City approves crossing areas

Continued From Page 1

school zone will involve all of Houston Ave. between 37th St. on the south and 32nd St. on the north. The street runs just to the west of the elementary and junior high campuses.

Four marked crosswalks will be painted, at the intersections of Houston and 37th St., two at 34th St. and one at 32nd St. The blinking lights will be at either end of the school zone.

Approval by the city council came during the regular October meeting Monday. At the same session, the council also approved the annual update for "service credit" of city employees covered under the Texas Municipal Retirement System.

This year's update will see city staffers add benefits provided under legislation (SB 505) which came out of the recent Texas Legislature.

This will offer such items as a vested survivor benefits, allowing the surviving spouse of a city employee more options regarding survivor's benefits; a change in the early retirement option, requiring a minimum 25 years service rather than 28; plus added disability benefits.

The retirement benefits must be "updated" annually since the system figures benefit payments based on the most current three-year average of salary. Under the system, the employee pays in 7 percent of their salary toward retirement and this amount is matched 2-1 by the city.

Councilmen attending Monday's meeting were Fred Castillo, Ralph Williamson, Joe Fowler, John Johnson and Mayor Troy Williamson. Absent were Paul Zeck and Mike Post.

In other city business, the council:

—Opted not to nominate candidates for the Scurry County Appraisal District board. Such nominations must be received from five local taxing entities prior to Oct. 14. The city, noting that it controls only some 4 percent of the total vote, said it would cast ballots for candidates nominated by other entities.

—Approved a request from Superior Production Logging, which has its offices located outside the city limits, allowing it to tap into a city water main for water service. All costs related to the tap and future maintenance will be borne by the company, it was noted.

Board to meet

Members of the Scurry County Appraisal District Board of Directors will meet Tuesday evening at 8 p.m.

NAACP due

The local chapter of the NAACP will meet at 7:30 p.m. Tuesday at Mt. Olive Baptist Church.

Property rates cut by board

AUSTIN (AP) — The State Board of Insurance voted today to cut property insurance rates by 3.6 percent, including an average 2.4 percent reduction in homeowners' premiums.

The rate change will go into effect March 1. Overall, Texans will pay $53 million a year less in rates as a result of the reduction.

The insurance industry had requested a 15.3 percent increase that would have added $226 million to premiums.

Nigeria gained independence in 1960.

Clements...

New prison key to solution

TENNESSEE COLONY, Texas (AP) — Gov. Bill Clements says Texas' newest prison is the answer for the state corrections system that has been searching for years for a way to meet the cost of court-ordered improvements.

"It gives you a quick, once-over lightly of what our modern prison system will be in the years to come. The only problem about the Michael Unit is that we only have one of them. We need several more," Clements said Monday after touring the new prison near Palestine.

The governor confidently predicted the state would add 19,000 beds and catch up with projected needs by the end of 1990. And it will be done without a tax increase, he said.

"It is the responsibility of state government to provide sufficient prison capacity to house those who seriously violate our laws. I will see that that gets done," Clements said.

The Michael Unit, which can hold 2,250 inmates, differs from previous prisons by clustering facilities in housing areas, allowing guards to oversee larger areas.

"We will use it like a cookie cutter, with very slight modifications, so that we're not going to waste a lot of time going to architects and having new drawings and new ideas and so forth and so on," Clements said of the new prison, which was built in 13 months and opened in August.

The total cost will be $800 million, according to Rider Scott, Clements' general counsel. The sale of state bonds to cover the cost will help avoid a tax increase, the governor said.

"I stand here today to declare that Texas will do whatever it needs and whatever it takes to build the prisons necessary to have a constitutional system that is fair and one that locks up those who choose a life of crime," Clements said.

During his first prison tour since returning to office in January, Clements briefly exchanged greetings with inmates and guards.

After standing in an 80-square-foot cell that houses two inmates, Clements refused to comment on whether the new prison, complete with 800,000 square feet of recreational area, is too nice for convicts.

Tax confusion noted locally

Continued From Page 1

may be confused also since the school tax bill is printed on a separate sheet from the county and college.

The county and WTC's tax bill is printed on the same sheet since they are the only two which offer an incentive discount for early payment. This requires that the tax payment be quoted for October payments, which receive a 3 percent discount; November payments with a 2 percent discount; and December payments, earning a 1 percent savings.

In the mailing, these two entities are quoted on the top sheet. The tax bill for the City of Snyder and Snyder ISD is then quoted on a second sheet.

"A lot of people are just paying the top sheet," Johnston said, "thinking the others are just duplicate copies."

Statements went out in the mail last Thursday, Oct. 1, and she said they started receiving payments Friday.

For anyone who is uncertain about their their tax amounts, she encouraged them to contact the tax office at 573-9316.

Amendment will abolish offices

Continued From Page 1

rather than an elected official.

"The treasurer plays a significant role in the checks and balances in county government," a spokesman said. "The treasurer serves as an independent check on the power of the county commissioners court over expenditures of county funds."

the Classifieds

For Results Use Snyder Daily News Classified Ads Call 573-5486

FOR SALE: 3 bedroom House on Lamesa Highway. Call 573-3688.

HOUSE FOR SALE: to be moved. 3 bedroom, 1 bath. For more information, call 573-7003.

BUYING? OR SELLING?
*HOUSES FOR RENT
*1, 2 & 3 Bdrm Houses for sale
*ARE YOU LOOKING FOR COMMERCIAL PROPERTY? See our Lots.
*WE HAVE Rental Property for Sale.
*FARMERS, RANCHERS, We have just the places for you! Come and see for yourself
Jean Jones 573-2826
Forrest Beavers 573-6687

City REALTORS
4610 College Ave.
573-7100 573-7177

Above $100,000
4-3½-3- w/formal Liv., den, FP.
3-2-2 FP- Wet Bar, Pool & more.

$75,000-$100,000
2 STORY-3-2½-2, well insulated.
SUNKEN LIV.- 3-2-2, assumable, around 1911 sq. ft.
3-2-2- In West, Decorated, Nice.
3-2-2-Built-in appl., 2 yr. old.

$50,000-$75,000
2 BDRM HOME- in Ira, w/land & well.
3-1¾-2CP- fans & large shop.
CORNER LOT- 3-2-2, 123 34th.

$30,000-$50,000
80+ ACRES- Northwest of Ira.
2403½- Building & Fixtures.
12 ACRES- Hwy 84 Frontage.
3206 HILL- 3500 Kola, 111 Ash, 1604 27th, 2908 Ave X, 403 31st.

Under $30,000
MAKE OFFER-3-1-1, 170x90' lot 3104 37th- 2306 29th, 1807 40th, 2212 27th, 606 33rd.
Clarence Payne 573-8927
Johnny McDonald 573-7472
Sandy Harlan 573-2989
Pat Cornett 573-9488

FOR SALE OR LEASE: Commercial Building on 25th Street. Roof completely renovated. Owner financing available. Call 573-5486.

FOR SALE BY OWNER: 3-2-2, carport, den. Austin Stone. Or Trade for House in Abilene, 915-573-2485.

STEVENSON REAL ESTATE
4102 College
573-5612
573-1755

NEW LISTING: 5502 Cedar Creek, 3 bdrm, 2½ bath, 90's.
2807 DENISON- reduced, low 80's, 3-2-2, fine location.
CORNER-2112 33rd, 20's.
3750 SUNSET- brick, reduced, 3-2-2, heat & AC.
OUTSIDE EAST- Stanfield Dist., 4 acres, nice home, mid 40's.
1411 KOLA- total price $6900.
UNION- house redone, $16,900.
WESTRIDGE- 2707 28th, 80's.
2317 SUNSET- mid 30's.
4516 GALVESTON- 4-2½-2, corner, swimming pool, extras.
3011 AVE Y- $50T, corner.
80 ACRES NE-most cult, $500AC
LOTS BASSRIDGE- 7 lots adjoining park, all for low $40's.
2706 37TH- immediate, mid 30's.
STANFIELD- 2210 44th, can be 4-2 with den, low 50's.
4011 AVONDALE- 4-2, mid 50's.
HERMLEIGH- 96ac or divided.
2801 35TH- corner lot, swimming pool, 4-3-2, large home.
2807 AVE U- close to town, brick, only $30's.
3005 AVE V- small down, FHA, 20's.
2708 48TH- 4-2-2, 80's.
2802 34TH- extra nice, $70's.
2505 31ST- only 20T.
WEST 30TH- almost new, brick, 3-2, nice yard, high 60's.
Margaret Sherrod 573-3606
Sandra Graves 573-3911
Joyce Barnes 573-6970

MUST SEE this cute 2-1-1, excellent starter home or smaller home for older couple. Extras include CH/A, carpeted throughout, fenced yard, large adjacent lot (fenced), workshop. 30's or will consider offer. 573-2159.

OWNER: 3-2-2 Home, on 6.1 Acres, 1 mile East of Beacon Lodge, Sweetwater Hwy., splendid location, $75,000. 40 ACRES, 4 miles SE City Limits, $24,000. No Minerals, Possible owner financing. 915-672-7178, Owner/-AGENT.

PRICE REDUCED: 2808 47th Street. 3 bedroom, 2 bath, 2 car garage with den and familyroom in Bassridge. Will sacrifice for $69,500. Call Janet Lay, Owner/REALTOR. The Heritage Group/Better Homes & Gardens. Business Phone, 915-944-7686. Home Phone, 915-949-1904.

611 East Highway
JACK & JACK Realtors
573-8571
573-3452

BRAND NEW HOME-4 bedrooms, 3 baths-$119,500.
GOOD EAST LOCATIONS- 3 bedrooms, 2 baths-$50's, $60's, $70's.
SOUTH OF PARK- 4 bedroom with pool, 4516 Galveston and 2708 48th.
CORNER LOT- 3 bedrooms, 2 baths, hobby room with side entrance $40's.
PARK PLACE- 3602 44th, 4008 Irving, 3609 44th.
WALL ADDITION- $80's- 3207 Irving, 3302 Irving.
PARK VIEW- 2611 47th, 4500 Garwood, 4604 El Paso.
NEW HOME DEVELOPMENTS- choice of area and type of home.
COMMERCIAL BUSINESS FOR SALE- call for more information.
COMMERCIAL LAND on south college with rent property.
WE OFFER CUSTOM BUILDING, plans available.
Lenora Boydstun 573-6876
Joan Tate 573-8253
Faye Blackledge 573-1223
Dolores Jones 573-3452
Howard Jones 573-3452

Lois Graves Realtors
3905 College
573-0614 573-2540

SOUTH OF PARK
3-2-2. Brick with all the extras 2604 48th. High 70's.
5 ACRES CLOSE IN
2 bedroom, 2 bath, Brick, 2 car garage, north of town. $32,500.
COUNTRY HOME
West of town of 37th St. Large 3-2-1, like new. $90's.
MAKE AN OFFER
3303 Houston St. Price reduced on this 3-2-2 brick, one owner, $61,000.
HERMLEIGH
3-2-2 carport, brick, ref. air, central heat, over 2200 sq. ft., large kitchen, extra large lot, priced at $51,500.
WE HAVE SEVERAL HOMES in all price ranges for sale and for rent. Give us a call.
Linda Martin 573-1231
Mary Carlton 573-9781
Debbie Graves 573-2939
Mike Graves 573-2939
Lois Graves 573-2540

Elizabeth Potts REALTORS
1707 30th 573-8505

JUST LISTED- 5 acres, 3-2, apprx. 10 mi. NE. 60's.
NEW LISTING- 2501 32nd St., 4-2-2cp, 70's.
NEW ON MARKET- Large bdrms, pretty 3-2½-2, 5502 Cedar Cr.
GREAT FLOOR PLAN- formal dining, 1803 Cedar Creek.
QUALITY AND PRESTIGE- Colonial Hills, over 3500 sq. ft.
OWN YOUR OWN- 3 bd, 3003 41st, fenced, gar., 20's
TWO STORY- close to town, excellent view, see today.
WEST SNYDER- 3010 39th, 3702 Highland, priced in 20's.
MAKE AN OFFER- Near Union, 3 bd, ¾ acres, dining.
ONE ACRE- 2 bd, brick, barn, West of town.
AFFORDABLE AND NICE- 3 bd, 2 bth, lg. den, 409 32nd St.
BASSRIDGE- Nice 3 or 4 bd, many extras, near Park.
OWNER FINANCED- 3-2-2, fenced, 4008 Irving, Lo 50's.
UNDER $20,000- 203 35th, 1710 Scott, 1406 24th St.
PRICED IN 30's- 3214 42nd, 315 33rd, 3717 Ave U.
FOUR BDRM- 3207 Irving, 2708 48th, 80's.
JUST OFF GARY BREWER RD- 3-2-2, fpl, Out of City.
NEAR HI SCHOOL- Nice 3-2-2, lg. den, 2611 37th.
Loyd Hatcher, 573-5891 Margaret Birdwell, 573-6674
Wenona Evans, 573-8165 Temi Matthies, 573-3465
Elizabeth Potts, 573-4245

010 LEGAL NOTICES

NOTICE TO CREDITORS
THE STATE OF TEXAS
COUNTY OF SCURRY

To those indebted to, or holding claims against the estate of Hallie Rea, deceased, Probate Case Number 4589:

The undersigned having been duly appointed Independent Co-Executor together with J. W. Jackson, of the estate of Hallie Rea, deceased, late of Scurry County, Texas, by Bobby Goodwin, Judge of the County Court of said county on the 2nd day of October, 1987, hereby notifies all persons indebted to said estate to come forward and make settlement, and those having claims against said estate to present them to Bob D. Sealy at 3101 Avenue V, Snyder, Texas 79549 or J.W. Jackson at P.O. Box 202, Ropesville, Texas 79358, within the time prescribed by law.

Executed this 2nd day of October, 1987.

BOB D. SEALY,
Independent Co-Executor
of the Estate of
Hallie Rea,
deceased

FOR SALE OR LEASE
Commercial Building
on 25th Street
Roof Completely Renovated
Owner Financing Available
CALL 573-5486
Sale Price $55,000
Monthly Lease $500

Markets
Midday Stocks

NEW YORK (AP)

	High	Low	Last
AMR Corp	55⅝	54⅝	54⅝
Ameritech s	94⅝	94⅜	94⅝
AMI Inc	16⅝	16⅜	16⅜
AmStand	52	50½	51¼
Amer T&T	33⅝	33	33
Amoco	83⅞	83¼	83⅝
ArmcoInc	14⅝	14⅜	14½
AtlRichfld	97¼	96¼	96¼
BakerHugh n	26¼	25⅝	25⅞
BancTexas n	4	4	4
BellAtlan	77	76⅝	76⅝
BellSouth s	41¼	40⅝	40⅝
Beth Steel	18⅞	18⅝	18⅝
Borden	58	57⅝	57½
Caterplir	73⅝	73	73¼
Centel	70	69⅝	69⅞
Chevron	55½	54⅝	55¼
Chrysler s	41¼	40⅝	40⅝
Coastal s	36⅝	36⅜	36½
CocaCola	47⅞	47½	47⅝
Coleman	42⅞	42½	42⅞
Colg Palm	50⅝	49½	50
ComlMetl s	20½	20¼	20¼
DeltaAirl	52⅝	52½	52½
DigitalEq	199½	195⅝	196½
DowChem	108⅞	108	108¼
DressrInd	33⅝	33¼	33⅝
duPont	122½	120⅝	121
EstKodak	103⅝	102⅛	102¼
EstKdk wi	70	69	69
Enserch	25	24⅝	25
EntexInc	23⅛	23	23
Exxon s	49⅝	49¼	49⅝
Firestone	47⅞	47¼	47⅞
FtBcpTex	1¼	1⅛	1¼
FstRepub	19⅝	19¼	19¼
FlowerInd	30½	30⅜	30½
FordMotr	98⅝	97⅝	97⅞
GAF Cp	64½	64⅝	64⅝
GTE Corp s	43¼	43	43¼
GnDynam	69⅝	69¼	69½
GenElct s	62½	61⅛	61¼
GenMills s	56¼	56⅝	56⅞
Gen Motors	81⅛	80⅛	80⅛
GnMotr E	50½	50	50⅛
Goodrich	60¼	59⅝	59⅝
Goodyear	73⅞	73⅜	73⅜
GtAtlPac	44⅝	43⅝	43⅝
Gulf StaUt	7⅝	7½	7⅝
Haliburtn	41	40¼	40½
HolidayCp n	36⅝	35⅛	35⅝
HollyFarm s	36¼	36	36¼
HoustInd	33½	33	33
IBM	156¼	154⅝	154⅝
IntlPaper s	54	53¼	53¼
JohnsJn	99	98	98¼
K mart s	40⅞	40⅛	40⅛
Kroger s	34⅞	34⅜	34½
vjLTV Cp	3⅝	3½	3⅝
Litton Ind	103⅛	102⅛	102⅛
LoneSta Ind	35⅝	35	35
Lowes	25½	25¼	25½
Lubys	28⅞	28¼	28¼
MCorp	6⅝	6⅝	6⅝
Maxus n	12⅝	12½	12⅝
MayDSt	42⅝	41⅞	42
Medtronic	99¼	98⅝	98⅞
Mobil	50½	50¼	50⅝
Monsanto	99⅞	98⅝	99¼
Motorola	72⅝	71¼	71⅝
Navistar	7⅝	7⅛	7⅝
Nynex	78	77½	77½
PacTel s	32⅛	31⅝	31⅞
PenneyJC s	59⅞	59¼	59⅝
Phelps Dod	54⅝	54	54¼
PhilipPet	17¼	16⅞	17⅛
Polaroid s	33¼	32⅞	33¼
Primerica s	48	47⅝	47⅝
ProctGamb	102½	101	101⅝
PubS NwMx	24⅝	24⅜	24½
Sabine	15¼	15	15¼
SFeSouPac	63⅝	62⅝	62⅝
SearsRoeb	51¼	50⅝	50⅝
SherwinWm	34⅛	33⅝	33⅞
Singer Co	55	54½	54⅝
Southern Co	23	22⅞	23
Southland	74⅛	73⅞	73⅞
SwstBell s	43⅝	42⅝	42⅝
SunComp	61⅝	60⅞	61
TNP Ent	20¼	20⅛	20¼
Tandy	56⅛	54⅝	54⅝
TempIntld s	67⅝	67¼	67¼
Tenneco	62⅝	60¼	61⅛
vjTexaco	41⅝	41¼	41⅝
TexAmBnch	8⅝	8⅛	8¼
TexEastn	35⅝	34⅝	34⅝
TexasInd	35⅝	35¼	35¼
TexasInst s	79¼	77⅛	77⅝
Tex Util	31	30⅝	30⅝
Textron s	33⅝	33¼	33⅝
Tyler	15⅛	15⅛	15⅛
USX Corp	38¼	37⅝	37⅝
UnCarbide	32	31⅛	31⅛
UnPacCp	80¼	79⅛	79¼
US West	57⅝	57	57⅝
UniTel	31	30⅝	30⅝
Unocal	40⅝	40⅛	40¼
WalMart s	37⅞	37⅛	37⅝
WestghEl	74⅝	73¼	74¼
Xerox Cp	78¼	77	77¼
ZenithE	16⅝	16⅛	16⅛

Hospital Notes

ADMISSIONS: Evelyn Koonce, Coahoma; Lola Campos, 2203 Gilmore; Robert Swint, Rt. 2, Box 144A; Modelle May, Box 214, Hermleigh.

DISMISSALS: Connie Silva, Otis Firestone.

Petroleum prices

NEW YORK (AP) — Petroleum cash prices Monday as compared with Friday's prices.

	Mon.	Fri.
Refined Products		
Fuel oil No. 2 NY hbr bg gl fob	.5570	.5510
Gasoline reg. NY hbr bg gl fob	.5410	.5300
Gasoline unleaded NY hbr bg gl fb	.5305	.5225

Prices provided by Oil Buyer's Guide.

Births

Millard and Shannon Grantham are the parents of a baby boy weighing eight pounds 11½ ounces born at 2:17 a.m. Monday at Cogdell Memorial Hospital.

Mark and Kelly Ham of Ralls are the parents of a baby boy, Quentin Miles Ham, born at 4:02 p.m. Sept. 27 in St. Mary's Hospital. He weighed eight pounds 13 ounces. Grandparents are Mr. and Mrs. Milton Ham of Snyder. Great-grandmother is Mrs. Babe Miller.

Gary and Melissa Cain are the parents of a baby girl, Lavisa Hannah. She weighed seven pounds. Grandparents are Mr. and Mrs. W.O. Cain of Snyder, Z.B. Rinehart of Big Spring and Patricia Rinehart of Lubbock. Great-grandparents are Mr. and Mrs. Ray Cochran and Ellen Rinehart all of Snyder. Great-great-grandmothers are Mrs. Corynne Sullivan of Sweetwater and Mrs. Violet Hannah of Richmond, Va.

Two wrecks noted

Police investigated two minor traffic accidents Monday.

A 1972 Chevrolet pickup driven by Johnny Alvariz of 2001 11th St. was in collision with a 1986 Ford pickup driven by Manuel Avila of 2611 47th St. at 1:59 a.m. in the 3600 Block of College Ave.

Also, a 1986 Chevrolet van driven by Russell Van Gordon of Oklahoma City was in collision with a 1986 Cadillac four-door driven by Clara Luvenia Fowler of Ira at 3 p.m. at 25th St. and Ave. R.

Fight is reported

Police answered a fight call early Monday in the 500 Block of 27th St. and arrested a 30-year-old man for public intoxication.

They said another man refused medical attention at the scene following the 12:36 a.m. call.

A 34-year-old man was arrested for Class C theft at 7:17 p.m. at an address in the 2300 Block of 30th St.

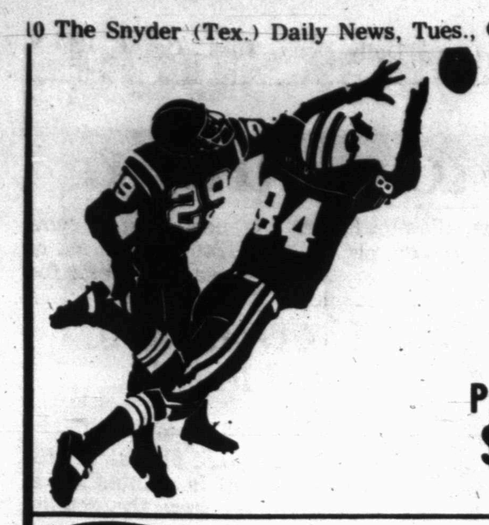

FOOTBALL contest

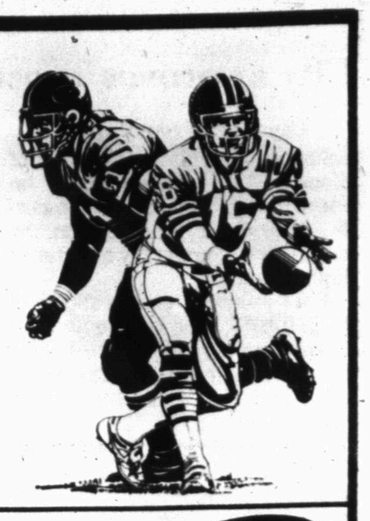

PERFECT SCORE $100.00

FIRST PRIZE $12.50

SECOND PRIZE $5.00

Entries Must Be In By NOON FRIDAY

In each advertisement on this page you will find the contestants in a prominent football game being played around the country this weekend. On the entry blank at the bottom of the page, fill in your selection of the WINNING TEAM only...opposite the name of the business firm on the entry blank. Then clip out the entry blank and send it to FOOTBALL CONTEST EDITOR, SNYDER DAILY NEWS, BOX 949, or bring your entry by the News Office. Entries must be in the hands of the editor by 12 o'clock noon, Friday. Games ending in a tie must be specified as a tie or else it will be considered a miss.

To avoid splitting the prize money a TIE-BREAKER slot will be provided on each entry blank. Pick the score for that game only and in case of a tie the one who picks the winner and the nearest number of total points will receive the prize money. The same formula will apply to second prize winners. In case of a tie for a perfect score, the same formula would apply.

There will be fun for the entire family. Only one entry blank will be permitted for any one person. More than one will disqualify all the person's entries. Scores listed on the entry blank will have no bearing except in the case of the tie-breaker. Sign your entry blank and list your address and phone number and watch for the story in next Tuesday's SDN. Employees of the Snyder Daily News and their families are not eligible to enter.

Bring Your Entries to the News Office or Mail to Snyder Daily News P.O. Box 949 Snyder, TX. 79549

Fort Stockton at Sweetwater

Timely Pawn Loans
2409 Ave. R Snyder Texas
915-573-9335
KEN MINYARD - Buyer-Seller-Trader

TCU at Rice

SUITS Us
1908 - 37th Steet
Snyder, Texas 79549
915/573-9493

CINEMA I & II
Snyder Shopping Center
573-7519

Texas vs. Oklahoma

Tues. Bargain Night All Seats $2.00

ACCO FEEDS
- Horse & Mule
- Cattle
- Dog & Cat

Monahans at Andrews

CANON'S SUPPLY, INC.
Mon.-Sat. 7:30-5:00
Highway 180 West
Snyder, Texas
915/573-4975

Houston at Texas A&M

SHOWCASE VIDEO
915/573-8466
1900 Snyder Shopping Center

BELL-CYPERT-SEALE FUNERAL HOME
3101 College Ave. 573-5454

Notre Dame at Pittsburgh

McLeod's Jewelers
- Diamonds • Fine Jewelry • Precision Watches
- Expert Watch & Jewelry Repair

Lamesa at Big Spring

3411 Snyder Shopping Center
Snyder, Texas
915/573-8965

Arizona State at Washington

Iglehart Insurance Agency
Homeowners
Low Mobile Home Rates
Autos
Monthly Payment Plans
2310 25th 573-1923

Spanish Inn

Michigan at Michigan State

2212 College 573-2355

Borden County at Loop

ASE CERTIFIED — ASA PROFESSIONAL AUTOMOTIVE SERVICE — AUTOMOTIVE SERVICE EXCELLENCE
Only at... Nix's Auto -1802-College-
Our Certified Mechanics Are: Jimmy Nix, Robert Joplin, & Barrie Bowlin.

Blackwell at Highland

Dynasty WATERBEDS
2505 Ave. U
One Block East of Hoyt Furniture
573-5324

SONIC Happy Eating
4100 College Ave.

SPECIALS OF THE WEEK
HAPPY HOUR
Mon.-Sat. 2-4 p.m.
ALL FOUNTAIN DRINKS ½ PRICE

Florida State at Southern Miss.

Snyder, Texas 573-7620

"THE TEXAN" RESTAURANT
1703 College Ave. 573-7111
Mon.-Sat. 5:30 a.m.-9:00 p.m.
Sun. 6:00 a.m.-2:00 p.m.
Pecos at San Angelo Lake View

FOOTBALL contest

Air Force at Navy

SMITH'S MUSIC PLACE
573-5937
West Side of Square

Hermleigh at Trent

CLARK LUMBER COMPANY TWO, Inc.
Lumber and Building Material
Decorating Center
1706 25th Street - P. O. Box 1036
Phone 915/573-6347 or 915/573-6348
KELLY-MOORE PAINTS — SENTRY Hardware

Arkansas at Texas Tech

Infant thru Junior Fashions
Li'l Rascals
South Side of Square Snyder, Texas 915/573-1639

ABC RENT-ALL
1300 25th St. 573-1375

LSU at Georgia

RUG ROVER
Deep cleans your carpet in three stages with each stroke! Cleans upholstery, too! Landa Rug Chemicals at economical prices.

Entered By _____
Address _____
City _____ Phone _____

Official Entry Blanks
Snyder Daily News
Football Contest

Tie Breakers
Texas Tech vs Arkansas _____ Score _____

Timely Pawn Loans		Suits Us		The Texan Restaurant	
Dynasty Waterbeds		Bell-Cypert-Seale		Showcase Video	
McLeod's Jewelers		Cinema I & II		Iglehart Insurance	
ABC Rent-All		Canon Supply		Lil' Rascals	
Smith's Music Place		Spanish Inn		Nix Auto	
Clark Lumber Co. Two, Inc.		Sonic Drive In			