TUESDAY

THE SNYDER DAILY NEWS

VOL. 19, NO. 221 SNYDER, TEXAS (79549) TUESDAY, JANUARY 14, 1969 EIGHT PAGES—PRICE 10c

The SDN Column

High School basketball teams in UIL District 3-AAA begin playing for keeps tonight, and at the starting gun it appears that the district may be as tough in basketball as it was in football last fall.

And, it appears that the Snyder Tigers are in the toughest zone of the district, now that the loop has been divided for regular conference play. Lamesa, always strong, Brownfield and Colorado City appear to have teams far above average and all are in the South Zone, along with Snyder. The only team in the north zone with a winning record in non-district play is Lubbock Dunbar. The Panthers have excellent credentials, having gone to the state finals last year. However, they may get stiff competition from Levelland and Estacado and possibly Slaton before the season is over.

Instead of the split season, which the district had last year, the 3-AAA teams went to a zone arrangement this year and in so doing provided that four teams will have a chance to win the district title when the zone playoffs roll around. The top two teams in each zone will go to the playoff.

Last year, the winner of the first half (Lamesa) met the winner of the second half (Dunbar) for the title. Dunbar won the playoff in the Scurry County Coliseum.

★ ★ ★

Earl Morrall, the back-up quarterback who became a fast first-stringer for the Baltimore Colts of the National Football League, undoubtedly had enough bad luck in Sunday's Super Bowl game to make up for an entire season of good fortune. The Colts, under Morrall's leadership, set an NFL record of 15 victories during the regular league season. Yet, he probably will be remembered more by many fans as the quarterback who had two passes intercepted in the end zone in the most stunning upset in pro football history. If it had been Dallas playing the Jets in the Super Bowl and Don Meredith at the throttle instead of Morrall, the Dallas fans would have had the Cowboy signal caller all but strung up by his thumbs before sundown Sunday.

★ ★ ★

The "power" in college basketball, long entrenched in the Mid-West, with a sprinkling in the East and on the West Coast, has seen a slight seepage into the Southwest in recent years, but not necessarily into the Southwest Athletic Conference. The University of Texas at El Paso, formerly Texas Western, is the only Southwestern team ever to win an NCAA basketball title, and Houston U. has been consistently among the frontrunners in recent years. North Texas State has been forced to upgrade its basketball program because of its membership in the Missouri Valley Conference, the world's toughest college cage league. Surprisingly, the general improvement of college basketball in the area has not touched the Southwest Conference, where the style of play still is mostly like it was in the "good old days."

Also, it appears that SWC teams do not lure more than a few of the better high school seniors each year in their recruiting.

It is reported that Texas Tech has only three freshman basketball players on scholarship this season.

—WACIL McNAIR.

★ ★ ★

THE WEATHER

SNYDER TEMPERATURES: High Monday, 64 degrees, low, 34 degrees; reading at 7 a.m. today, 54 degrees.

Northwest Texas: Considerable cloudiness tonight and Wednesday. Slight chance of showers in north tonight. Scattered showers in most sections Wednesday Low 38 in northwest to 53 in southeast. High Wednesday 55 to 62.

North Central Texas: Mostly cloudy and mild tonight and Wednesday. Scattered showers Wednesday. Low 48 to 56. High Wednesday 58 to 68.

Northeast Texas: Mostly cloudy and mild tonight and Wednesday. Scattered showers Wednesday. Low 45 in northeast to 53 in southwest. High Wednesday 56 to 63.

Coast: Southeast winds 8 to 18 knots tonight and Wednesday.

South Central Texas: Considerable cloudiness and mild tonight and Wednesday. Occasional light rain or drizzle mainly tonight. Low 55 to 68. High Wednesday 68 to 82.

Southeast Texas: Considerable cloudiness and mild tonight and Wednesday. Occasional light rain or drizzle, mainly tonight. Low 48 to 60. High Wednesday 65 to 73.

Southwest Texas: Considerable cloudiness and mild tonight and Wednesday. Occasional light rain or drizzle, mainly tonight. Low 48 in northwest to 62 in southeast. High Wednesday 70 to 82.

SNYDER
The City
With A
SPARKLE

History Will Prove 'We Tried' -- LBJ

By RELMAN MORIN
AP Special Correspondent

NEW YORK (AP)—President Johnson says he believes history, in evaluating his five years in the White House, will record a verdict that "we tried."

Johnson made the statement at a brilliant dinner dance in New York last night. A White House spoksman said it would be the last such formal occasion for the chief executive.

The President in effect expressed his valedictory. He said:

"I don't know what they will say next year or what they will record in a hundred years about our accomplishments, our solid achievements. But I do believe they will all say we tried."

He spoke slowly. His voice was low and deeply serious.

He was interrupted frequently by applause.

His guest list of more than 400 was bipartisan, including prominent Republicans as well as Democrats.

At the same time the President had a fine time at the party. He danced during dinner, and when the formal program ended he went on dancing until 12:10 a.m. EST.

He then flew back to Washington.

The dinner guest list was composed of Vice President Hubert H. Humphrey, members of the Johnson cabinet, diplomats, educators, labor leaders, prominent businessmen, civil rights leaders and members of the performing arts.

Gov. Nelson A. Rockefeller, New York Sen. Jacob K. Javits, Mayor John V. Lindsay and their wives were among the guests.

Johnson said the real test of his administration will not be what historians say. He said the ultimate judgment would rest on whether Americans live better today.

"I really think there has been a change for the better," he said.

He pointed to what he described as improvements in the condition of Negroes, the aged, the opportunities for education among the young and the condition of "families who were poor, and men who are idle. They have begun to know the dignity of decent incomes and jobs."

Johnson noted that one of the astronauts of Apollo 8 looked at the moon from his back yard and said he wondered if he had really been there. The President smiled slightly and said:

"Perhaps the time will come when I will look back on the majesty and splendor of the presidency, and find it hard to believe that I ever occupied that office.

"But tonight, my friends, tonight beyond any peradventure of doubt, I know that I have been there. And I know that most of you were with me. And I know, with a pride that touches every fiber of my soul, that I have given it everything I had."

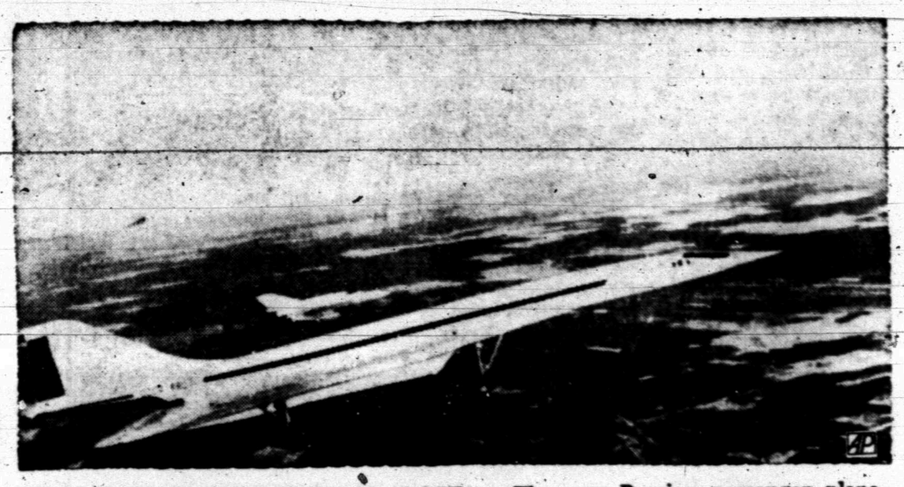

NEW SOVIET PASSENGER PLANE ALOFT — The new Russian passenger plane, called the TU-144, is escorted by a jet fighter during test flight in Soviet Union. Russian sources say plane can fly at speeds of 1,500 miles per hour at 60,000 feet. (AP Wirephoto via cable from Moscow)

Scandinavian Jet Down In Pacific

Associated Press Writer
By RICHARD E. MEYER

LOS ANGELES (AP)—A Scandinavian Airlines jet splashed into the rainswept Pacific Ocean while attempting a landing at International Airport Monday night—and floated.

Of the 45 aboard, there were 30 known survivors and 4 known dead. SAS listed 9 of the remaining 11 as missing, the others as unaccounted for.

Santa Monica Hospital, near the airport, reported treating 24 persons and said all were in good condition.

As dawn broke over the Pacific, wreckage of the big DC8 still was floating—almost 12 hours after it came down into two-foot swells eight miles off shore.

In a scene of pandemonium, passengers and crew members scrambled into rubber boats or atop the wings and fuselage. Some tumbled into the sea.

An armada of small boats—Coast Guard cutters, life guard craft, and a volunteer fleet of private yachts and motor boats—conducted a search and rescue operation that lasted for hours.

Rescue boats plucked survivors from the waves or the plane, sped them ashore to ambulances that took them to the hospital.

During the night, divers determined that no bodies were inside the plane.

The jetliner, on a flight across the North Pole from Copenhagen via Seattle, Wash., hit the water with no warning, passengers said.

Due at 6:05 p.m., the jetliner had circled in the airport landing pattern for some 90 minutes due to a bad weather stackup of planes, then began its approach. It vanished from the radar screen at 7:40.

Pilot Kenneth Davis, an Englishman living in Sweden, said he made a "routine approach except for some difficulty with the landing gear."

He declined to give details, but commended his crew and the passengers for "totally heroic and disciplined action" in evacuating the plane and launching rubber boats.

The floating was "a miracle" to one coast guardsmen. Another called it "kind of miraculous" the pilot "was able to keep the ship in one piece, landing in two-foot waves and darkness."

Mats Hellstrom, 30, engineer from Vasteras, Sweden, said passengers were told to fasten seat belts and "The next thing I knew we hit the water.

West Texas State Bank Assets Peak

Officers and directors of the West Texas State Bank were reelected following the annual stockholders meeting, officials of the bank announced.

The stockholders were informed that the bank has just concluded one of its most successful years. Deposits increased by approximately 18 per cent, the biggest gain since the early years of the bank during the "oil boom" days of the early fifties. Assets of the bank have reached a new peak of $15½ million.

Officers of the West Texas State Bank are Wayne Boren, chairman of the board; H. H. Eiland, chairman of the executive committee; Hubert W. Cargile, president; Martin Brooks, executive vice president; Bill Eiland, vice president; Dale Stuard, cashier; John Greene and Sybil Bley, assistant cashiers.

On the WTSB board of directors are Boren, H. H. Eiland, Bill Eiland, Cargile, Brooks, Herman Doak, R. C. Patton, C. V. Thompson Sr., and Bilby Wallace.

Texas Solons Open Session

By GARTH JONES
Associated Press Writer

AUSTIN (AP) — The 61st legislature meets today with Texas public school education and higher taxes easily the dominant issues.

High noon was the official starting time with Lt. Gov. Preston Smith banging the gavel in the Senate and Secretary of State Roy Barrerra starting the House.

The regular session must end 140 days from today, on June 2.

But some legislators already predicted Smith will have to call at least one special 30-day session to take care of the crucial issues.

Session-opening details and the Jan. 21 inauguration were expected to take most of legislators' time the first week or two, but summer study committees have already laid a heavy work load of legislative proposals on their desks.

Wednesday at noon, Gov. John Connally will address a joint session, his last official appearance before them.

The governor's brief speech is expected to recount some of his administration's successes and call attention to the fact that his skeleton budget just to continue present state operations would leave only $103 million in general revenue.

Connally is not expected to make any specific taxing or spending recommendations except strongly to urge this legislature to consider charitably two major study reports before thm—the public school study proposals and the Texas water plan.

A pre-session survey of all 181 senators and representatives showed that public school education and higher taxes will be inseparable this session.

The school study group, composed of 15 influential Texans told the legislature in their report that "Texas has a once-in-a-century chance to reach for education excellence," if legislators take the opportunity.

Mass Landing By Marines

BATANGAN PENINSULA, Vietnam (AP) — Two battalions of U. S. Marines stormed ashore here in the biggest seaborne assault since the Korean War. They were the first units of an 8,200-man allied force ordered to smash a longtime enemy sanctuary, spokesmen announced today.

The Marines landed Monday 340 miles northeast of Saigon at the scene of the first major American battle of the Vietnam seaborne assault, it left 15 leathernecks dead and 150 wounded against 560 enemy killed.

U. S. spokesmen said the two battalions were pushing inland today toward a U. S. Army battalion and a South Vietnamese battalion. The three groups hope to surround an area of about eight square miles believed to hold up to 800 North Vietnamese regulars and an unknown number of guerrillas.

The operation was not announced until today for security reasons. Spokesmen said the advancing troops so far have encountered only light sniper fire and they speculated it might be some time before the cordon is closed tight enough to force the enemy to fight or surrender.

Mrs. Voss Dies Today

Mrs. Carl Voss Jr., 37, died this morning in John Sealy Hospital at Galveston.

Mrs. Voss was born at Girard on May 9, 1931, and had lived in Scurry County since 1949.

She is survived by her husband; a daughter, Denise of the home northeast of Snyder; four sons, Terry, Clifford, Vance and Vaughnie Voss, all of the home; her mother, Mrs. Opal Smith of Dunn; two sisters, Mrs. Jennie Jackson of Kermit and Mrs. Nell Price of Odessa; and a brother, Clifford Green of Kermit.

The body was being returned here today to Bell-Seale Funeral Home where funeral arrangements will be made.

J. Alarcon Service Set

Funeral rites have been set for 10 a.m. Wednesday at Our Lady of Guadalupe Catholic Church for Joaquin Alarcon, 53, who was pronounced dead on arrival at Cogdell Memorial Hospital at 11:15 p.m. Monday.

Fr. Herman Valladares will officiate and burial will be in the Snyder Cemetery, under direction of Bell - Seale Funeral Home.

Surviving are the wife; three daughters, Pauline Carriles of Snyder, Eva Guerrera of Poteet, Suzy Alarcon of the home; three sons, J. D. Alarcon Jr., Frank and Raymond Alarcon, all of the home; a sister and 23 grandchildren.

McArthur Service Set

Charles H. McArthur, 50, who lived at 2107 Forty - second Street, died at 12:45 a.m. today in the Veterans Administration Hospital at Big Spring.

Funeral service will be held at 2 p.m. Thursday at the Bell-Seale Chapel. Officiating will be R. L. Tucker of Littlefield and he will be assisted by Lee Jones.

Mr. McArthur was married on Jan. 23, 1944, at Merkel to Miss Pauline Burleson. Mrs. McArthur survives.

Also surviving are a daughter, Elaine, of the home; four sons, Billy McArthur of Fort Huachuca, Ariz., David, Michael and Bobby, all of the home; six sisters, Mrs. Dollie Jurgenson of Minnesota, Mrs. Louella Jones of Oregon, Mrs. Tootsie O'Degard of North Dakota, Mrs. Gladys O'Hara of Washington, Mrs. Edna Hogenson of Montana and Mrs. Babe Smith of California; four brothers, John McArthur of North Dakota, Donald of Montana, Archie and Gordon, both of Washington.

Britain Sees Increase In Trade Deficit

LONDON (AP) — Britain's trade deficit increased by 39 million pounds ($93.6 million) in December—more than twice the level of the November figure, the government announced today.

This left a seasonally adjusted deficit of $132 million.

The December figure contrasted sharply with the November deficit of $40.8 million, which was down $122.4 million from October.

Relief Heading For Biafrans

By SALLY TOMLINSON
Associated Press Writer

NEW YORK (AP)—The snappy little mercy ship Forra sailed out of Brooklyn Monday night, crammed with a fluoroscope, vitamin pills, rice and all of the things the small people of a rich land donated for starving Biafrans.

One estimate put the value of the cargo at $250,000, but no one really was counting.

"There never has been such an outpouring," said Richard Weston, a Biafra Christmas Ship Committee aide.

The International Longshoremen's Association, on strike for three weeks, put its men to work loading the ship.

"They allowed volunteers on the pier to unload the trucks. The carpenters crated a fluoroscope some doctor donated. Everybody on the waterfront has gone out of their way. It's the first time I've seen anything like this," said Edward F. Curley, vice president of the Kerr Steamship Co., which handled the Forra without charge.

Boy Scouts, teen-agers, old women on crutches and young people worked around the clock packing contributions so the ship could sail on time.

The International Rescue Committee collected $60,000 worth of drugs and equipment antibiotics, vitamins, bandages, X-ray machines and $90,000 worth of high-protein food — rice, cornmeal, beans, canned meat and fish.

Mrs. Richard [illegible] wife of the president-elect, appeared on the steps of St. Patrick's Cathedral Saturday to take part in the appeal.

In Lagos, Nigeria, the government owned paper, Nigerian Observer, objected that Mrs. Nixon's appearance "was an example of continuing American interference in the Nigerian civil war" with Biafra.

A spokesman for the Biafra Relief Services Foundation said that about $30,000 cash has been contributed "and the mail still is running heavy." The funds will be used to pay for additional loadings at Newport News, Va., and for the airlift between Sao Tome, an island off the coast of Africa, and Biafra. Each flight costs an estimated $1,500.

Over 400 tons of food and medicine were collected in England and loaded aboard the vessel enroute to New York.

CRMWD Rates To City Up Slightly

BIG SPRING — Water rates slightly higher than for the past year were adopted by the Colorado River Municipal Water District this morning.

Meeting at the district headquarters in Big Spring, directors fixed the schedule, based on application of $100,000 revenues from oil companies to lower the rates.

The actual rate per thousand gallons will not be known until the end of the year, for rates are arrived at by payment of a fixed charge plus six cents per thousand gallons used by each [illegible] Because water is used than estimated, the actual rate will figure less.

During 1968 consumption ran 25,000,000 gallons less than estimated by the cities.

Directors pegged Odessa's monthly fixed charge at $59,453 for 1969, to which will be added six cents per thousand gallons. Big Spring will have a monthly fixed charge of $25,373, plus six cents per thousand; Snyder $5,922 plus six cents per thousand. If estimated consumption in each case holds true, the 1969 rate to Odessa will be 23.72 cents per thousand, to Big Spring 17.17 and to Snyder 15.35.

The rates are established through a formula which takes into account the source of supply, expenses and pipeline costs, times gallon miles pumped, and general operating expenses, all in the ratio of the city's previous year's consumption.

Mrs. Wemken Dies Today

Mrs. Elizabeth Wemken, 80, died at 3 a.m. today in Cogdell Memorial Hospital.

Mrs. Wemken, a native of Hill County, lived at 2311 Avenue M.

Funeral service will be held at 3:30 p.m. Wednesday at the Central Baptist Church in Hermleigh. The Rev. L. R. Stuckey will officiate. He will be assisted by the Rev. Fred Boatman.

Burial will be in the Lone Wolf Cemetery, under direction of Bell-Seale Funeral Home.

Mrs. Wemken is survived by six sons, Edgar Wemken of Wildorado, Lloyd Wemken of Morton, Don Wemken of Odessa, Doyle Wemken of Midland and Truman Wemken of Snyder; a brother, E. M. Mahoney of Big Spring; 14 grandchildren and six great-grandchildren.

Mrs. Wemken was preceded in death by her husband and by two sons.

By ABIGAIL VAN BUREN

DEAR ABBY: I am 19 years old and have been working for nearly a year in a place that's way out in the sticks and not very easy to get to. My problem is the man I ride to and from work with. He is 53, married, and has grown children.

Abby, I started giving this man a little peck on the cheek every time he took me home, but now I'm having a terrible time getting him to stop at one kiss. I know I shouldn't have started up with him in the first place because I can't stand him, but I don't drive and this man picks me up at my door every morning and brings me home after work, and he never asked for a dime.

The free transportation was a good deal before he got so chummy. How can I keep this old man in his place and not lose my rides?

NO TURNING BACK

DEAR NO: You probably can't, so now would be a good time to find a job that's easier to get to. Nothing is free, so prepare to pay for your transportation in cash, cut out the kissing, and kiss off this old lecher for good.

• • •

DEAR ABBY: I have always heard that a wife can help her husband to succeed in business. Exactly how can she do this? I mean, don't some wives try too hard and spoil things for their husbands?

I am 24 and my husband is 27. He's a junior executive with an ad agency and has lots of talent and ambition, but I'd like to do everyting I can to help him.

I'm a beautician and am still working, but will quit as soon as I get pregnant. (We've been working on that for about a year, but so far, no luck. Any advice there?)

TINA

DEAR TINA: You can help your husband by letting him know you have confidence in his ability to succeed. You can be a good sport if he has to work late or take a business trip without you.

You can send him to work looking like a "winner" — well-pressed clothes, clean shirts and ties, and not in need of a haircut. (I don't expect YOU to cut his hair, but you can "remind" him when he needs it.)

Listen when he wants to talk, and be quiet when he doesn't. Encourage him to climb, but be patient, and don't nag or make comparison. And about that "family" you're working on. Check in with your friendly neighborhood doctor.

• • •

DEAR ABBY: After 21 years of marriage I still call my husband at work just to say "I love you."

Who knows? After he leaves for work one of us may not live thru the day. I know it's company time, but I love the guy and I think it helps him to do a better job just knowing how important he is to our five children and me. And you can sign my name. I don't care who knows it.

ROSE AUCHINLECK
Norristown, Pa.

• • •

CONFIDENTIAL TO WALLY: Don't fight it. He'd rather switch.

• • •

Everybody has a problem. What's yours? For a personal reply write to Abby, Box 69700, Los Angeles, Cal., 90069 and enclose a stamped, self-addressed envelope.

FOR ABBY'S BOOKLET, "HOW TO HAVE A LOVELY WEDDING," SEND $1.00 TO ABBY, BOX 69700, LOS ANGELES, CAL., 90069.

THE SNYDER DAILY NEWS

Published Sunday morning and each evening except Saturday by the Feather Printing and Publishing Co., Inc., at Snyder, Texas 79549

Entered as second-class matter at the Post office at Snyder, Texas.

SUBSCRIPTION RATES: By carrier in Snyder 35 cents per week $1.50 per month. By mail in Scurry and adjoining Counties, one year $9.95. Balance of Texas one year $12.50. All other States $15.00.

MEMBER OF THE ASSOCIATED PRESS.

The Associated Press is exclusively entitled to use for republication all news dispatches in this newspaper, also local news published herein. All rights reserved for republication of special dispatches.

McAllen Honors Major Rowe

MCALLEN, Tex. (AP) — An airport reception, a parade through downtown McAllen and an old fashioned patriotic rally will highlight Nikki Rowe Day Wednesday.

Maj. James N. (Nikki) Rowe, 30, who was a captive of the Viet Cong in the jungles of the Mekong Delta in South Vietnam for five years, is to be honored by residents of McAllen.

Maj. Rowe, an Army Special Forces officer, is the son of Mr. and Mrs. Lee D. Rowe of McAllen. He is a graduate of McAllen High School and the U.S. Military Academy.

There is to be an airport reception before Rowe is driven to downtown McAllen for a parade and a rally at McAllen High School football stadium.

McAllen Mayor Paul Veale, Maj. Rowe and others are to speak during the rally, said Schuller. Maj. Rowe will also be presented with a letter signed by thousands of McAllen residents, school students are being dismissed from classes and a Harlingen television station will televise the event live.

It will be the second trip home for Rowe. The first was kept semi-private at the request of members of the Rowe family. The major spent 72 hours in privacy visiting with his parents.

Rowe, who escaped from the Viet Cong on Dec. 31, was captured while serving as an adviser to South Vietnamese forces in the Mekong Delta Oct. 29, 1963.

Mahon Chosen To Represent Texas

AUSTIN (AP) — Gov.-elect Preston Smith has named U.S. Rep. George H. Mahon (D-Tex.) the official Texas representative at the inauguration of Richard Nixon.

Nixon will be sworn in as president Jan. 20, one day before Smith is inaugurated as governor.

Mahon, a member of Congress since 1934, is chairman of the powerful House Appropriations Committee.

Thieves Dump Loot Beside Highway

BOSTON (AP)—Robbers stole $7 million worth of checks from the National Shawmut Bank Monday, then apparently dumped them all beside a highway in suburban Revere, police said.

The Revere Police Department quoted FBI agents as saying millions of dollars worth of the checks were negotiable, but a bank spokesman denied this.

Bank officials were going through the checks to see if all had been recovered. There was no immediate explanation of why the robbers abandoned the loot.

Detective Mike Casoli of the Revere Police said that although the robbery apparently occurred about 4:30 a.m. Monday.

Casoli said the first word his department got of it was just after midnight Monday after two Revere detectives, acting on an anonymous phone call, found the three crates of checks.

FBI agents picked up the checks, Casoli said, and took them to the bank for an audit.

Revere police said they understood the robbery happened this way:

Two guards were loading the checks into one of the bank's trucks to be hauled to the Federal Reserve Bank across the street, for distribution throughout the country.

Several men approached and in a manner not known took the three crates of checks. The robbery occurred at the bank's main office on Post Office Square, about a block from the site of the Boston Massacre.

Boston has had 13 major robberies since 1950, the largest being the $1.5 million hijacking of a mail truck in August, 1962.

Wichita Falls Rites Set For Mrs. Bryan

Funeral service was to be held today at Wichita Falls for Mrs. Katie Alva Bryan, 73, who died at 10:25 p.m. Sunday in Cogdell Memorial Hospital.

Mrs. Bryan, the mother of Mrs. Lena Scrivner of Snyder, had lived here for the past year and a half. The funeral service was to be directed by the Owens and Brumley Funeral Home in Wichita Falls.

New Honors For Apollo 8 Heroes

By PAUL RECER
AP Aerospace Writer

HOUSTON, Tex. (AP) — Houston, which calls itself the "Space City", formally welcomed home Monday the most lauded of space heroes, the Apollo 8 moon voyage crew.

Air Force Col. Frank Borman, Navy Capt. James A. Lovell and Air Force Lt. Col. William Anders, the Apollo 8 crew which circled the moon for 20 hours last month, rode through the heart of downtown Houston and were showered with blizzards of ticker tape, paper and bogus money.

The trio then received the city's highest award for valor, gold medallions inscribed with the Latin phrase "through difficulties, to the stars."

Police estimated that more than 250,000 persons lined the streets to get a glimpse of the space heroes.

Texas Gov. John Connally officiated at the parade reviewing stand ceremonies and praised the Apollo 8 flight as "the most incredible performance we shall ever see in our lives."

Houston Mayor Louis Welch presented the gold medallions, hanging them from blue ribbons about the necks of the astronauts.

The crew responded by presenting small Texas flags mounted beside medallions of their flight to the governor and the mayor. The flags had been aboard Apollo 8 as it circled the moon last month. They also gave Welch a color photograph taken of the earth from lunar orbit.

Borman, Lovell and Anders went from the ceremonies in downtown Houston to the Manned Spacecraft Center for a special National Aeronautics and Space Administration awards ceremony.

At the NASA ceremonies, 12 top space agency executives received the NASA distinguished service medal. Sixty-three other NASA workers received exceptional service medals and 22 contractors were given public service medals.

Borman told the crowd at the ceremony that Apollo 8 focused attention on three individuals, "But we want to be sure—damn sure—that you all know that we know where it belongs."

Dr. Wernher Von Braun, director of the Marshall Spaceflight Center and one of the distinguished service medal winners, said that as a result of Apollo 8 each American can "wear his head a little higher these days."

He said one of the important by-products of the space program is "the feeling of elation on the part of the American public."

Sirhan Defense To Dwell On Intent

LOS ANGELES (AP)—Both the state and the defense, by their questions to prospective jurors, have emphasized that the murder trial of Sirhan Bishara Sirhan will boil down to why the swarthy Jordanian immigrant killed Sen. Robert F. Kennedy.

"At the outset," chief defense counsel Grant B. Cooper told the jurors Monday, "you should know that there will be no denial that our client fired the shot that killed Sen. Robert F. Kennedy."

The jury's job, he said, will be to determine intent—"what was going on in his head at the time he pulled the trigger."

Casualty List Issued

WASHINGTON (AP) — The Defense Department issued Monday a list of 26 servicement killed in action in Vietnam.

It included Sgt. Anthony C. Armbruster, son of Mr. and Mrs. Frank Armbruster, 908 Cooper Dr., Orange.

Changed from missing to dead—hostile: Army Spec. 4 Danny R. Scott, son of Mr. and Mrs. Daniel E. Scott, 206 Koldin Lane, Fort Worth.

Missing as a result of hostile action:

Army

First Lt. William I. Bouton Jr., First Lt. Alan C. Giles, WO1 Jon P. Roche, Plt. Sgt. John C. Fritzwater, S. Sgt. Gerald F. Apperson, Sgt. Thomas C. Mann, Spec. 4 Steven D. Bartman, Spec. 4 Robert D. Case, Spec. 4 William B. Offerdahl, Spec. 4 Leavy C. Solomon, Pfc. Lee R. Bruce Jr., Pfc. Martin R. Johnson and Pfc. Darrell E. Miller.

TIGER THEATRE & CAFETERIA
"dine during movie time"
DIAL 37-2-12
MONDAY & TUESDAY

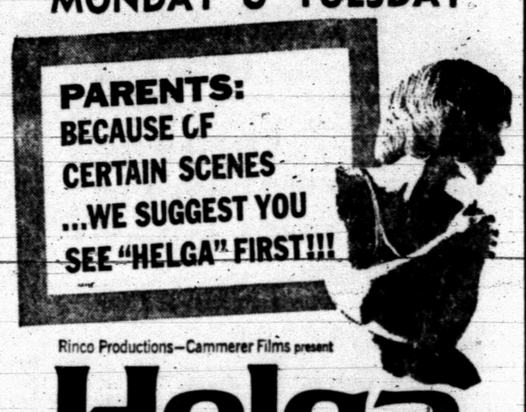

Rinco Productions—Cammerer Films present
Helga
From AMERICAN INTERNATIONAL in COLOR by PERFECT
FOR THE FIRST TIME ON THE AMERICAN SCREEN:
you will see the complete birth of a baby.
RUTH GASSMANN · ERICH F. BENDER · DR. ERWIN BURCIK

WHITFIELD'S
Highland Shopping Center

GREAT VALUES
FABRIC CLEARANCE
outstanding selection of fabrics at these very low prices!

45" ROYAL-O FABRIC — Machine Washable — REG. $1.97 — 69c yd.
Polyester Cotton WESCO CHECKS — Machine Wash—Little Ironing — REG. $2.29 — $1.29 yd.
Windjammer BORDER FABRIC — REG. $4.98 — $1.98 yd.
Printed BROADCLOTH — All Cotton—Drip Dry — REG. 69c — 2 YDS $1
Bates 45" COTTON PRINTS — 100% Fine Cotton — REG. $1.00 — 69c yd.
Miliken EXPO FABRIC — Looks Like Wool — 54" — REG. $4.98 — $2.98 yd.
Klopman ULTRA VINO PRINTS — REG. $1.98 — 99c yd.
Mission Valley PLAIDS — Cotton & Blends — REG. $1.79 — 69c yd.

BUY NOW AND SAVE
MANY OTHER FABRICS REDUCED FOR CLEARANCE

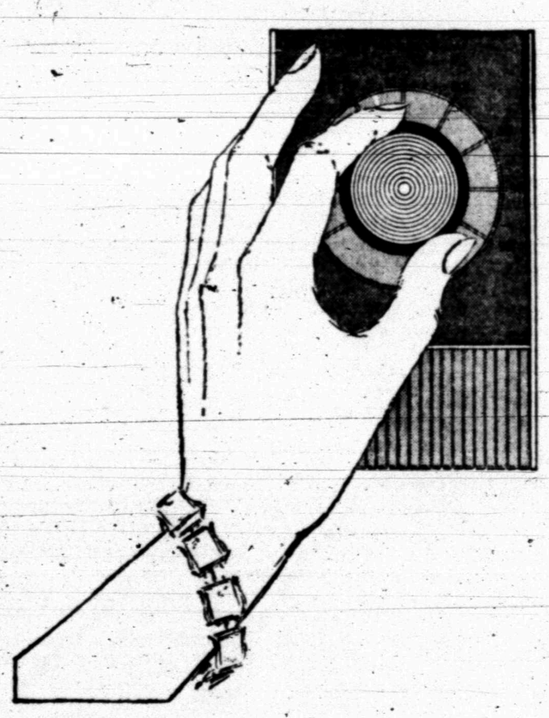

Clean way to winter comfort...flameless electric heat.

IT'S READY AND WAITING IN A TOTAL ELECTRIC HOME

TOTAL ELECTRIC GOLD MEDALLION HOME AWARD — LIVE BETTER ELECTRICALLY

One of the nicest features you'll discover in a home where electricity does everything is the work-saving cleanliness, the comforting sunshine-warmth of flameless electric heat. Heat so clean it can't soil woodwork and furnishings. Heat so gentle and even it makes every room a nice place to live in winter. You can live better electrically in many ways on our low rate for all-electric homes. When you buy or build, go total electric.

TEXAS ELECTRIC SERVICE COMPANY

GIFT TEA HELD — Miss Carol Eime, bride-elect of Wade McCarty, was honored with a gift tea Saturday. Pictured above from left, Mrs. J. B. Middlebrook, grandmother of the honoree, Mrs. R. A. Eime, mother of the bride-to-be, Miss Eime, and Mrs. W. J. McCarty, mother of the prospective groom.

Altrurian Club Has Program On Americanism

The Altrurian Club met Friday at Martha Ann Woman's Club to begin the new year with a program on "Americanism." Mrs. W. P. King was hostess and also director of the program in which every person present took part.

Invocation was given by Mrs. M. K. Stevenson, followed by the pledge of allegiance to the flag.

Mrs. King introduced the discussion of the day by stating "the theme that America is a harmony that must be sung together."

Mrs. Bob Womack and her three little daughters sang "America The Beautiful." A story of the poem written by Katherine Lee Bates in 1893 was told by Mrs. A. C. Preuitt. Mrs. Womack accompanied the group on the guitar.

Mrs. King took up the story of the beginnings of the Republic by a graphic description of the people who made up the Second Continental Congress which met in Philadelphia's State House in July 1776. Ben Franklin, 70 now and wincing with the gout, being borne across the unpaved yard in a sedan chair — stocky John Adams, his eyes blood shot with fatigue carrying his worn green briefcase, his good friend, Tom Jefferson, tall, freckled and sand haired often in whispered discussion with him — after days of planning and deliberation were the matchless phrases of the declaration of independence set forth — "When in the course of human events its become necessary for one people to dissolve the political bands which have connected them with another" — and then in the next paragraph: "We hold these truths to be self evident," etc. Words that changed the whole world.

Miss Evelyn Boone talked about the America of the present. Based on the imagination, the faith, the rugged strength and industry of the founding fathers, America today is still the land of unbounded opportunity where the resources of the land, sea and air support the millions of workers and provide the good life for those of courage who are willing to seek it.

"The Future of America" was the theme of Mrs. David Harlin's talk. She made it most interesting by presenting a bulletin board filled with current comments from America's leaders in government and business, on the outlook for growth and discovery in every area. Everywhere hope is found that solutions to present difficulties may be found, that a new respect for law, and for the rights of others will prevail.

In the roll call of members, one response was an appeal to the boys and girls of America who have this heritage of freedom, that they should continue to live for it, to think for it, to work for it; to keep sharp and polished by use the colorful "sword of the spirit."

The hostess served a refreshment plate to 13 members and six guests including Mrs. Earl Brown, a former member of the club.

To make a quick delicious sauce for curried chicken, make a medium cream sauce using half chicken broth and half cream; add curry powder to suit your taste.

Homemakers Club Elects Officers

The Young Homemakers Club met Thursday and held election of officers.

New officers are: Barbara Scrivner, president; Jerri Barron, vice president; Lavetta Sturdivant, secretary, treasurer, reporter and finance; Suesan Jackson, council delegate; Debbie Smith, E.E.E.; Karen Pevehouse, yearbook chairman; Pat Smith, 4H leader; Jerri Barron, program; Karen Pevehouse and Dolores Merritt, food leaders; and Debbie Smith, historian.

Miss Butts explained to the girls how to better their programs and offices.

Cokes and cookies were served by Jerri Barron and Miss Butts received the hostess gift.

Janie Crawford and Jan Harris were visitors.

Let your youngster cut out a batch of paper liners for the bottoms of your cake pans. Then when you are baking cake, the liners will be ready and save you time.

AUTO INSURANCE From Old Line Companies!
We Can Fill All Your Insurance Needs
Hugh Boren & Son
INSURANCE AGENCY
N. W. Cor. Sq. Phone 573-3535

Miss Eime Honored With Tea

The home of Mrs. Forrest Beavers, 2607 Thirty - sixth Street, was the setting for a gift tea Saturday afternoon honoring Miss Carol Eime, bride-elect of Wade McCarty.

The tea table was laid with the chosen colors. An avocado green cloth trimmed with a wide ruffle of hot pink held pink rose bud petits fours and two hearts of pink ice, floating in bright pink punch. Appointments were in crystal and silver. The centerpiece was of wedding bells and a bridal doll surrounded by bright pink napkins engraved in green.

Mrs. Eudell White, Mrs. J. W. Key, Mrs. I. V. Zeck, and Mrs. Loyd West presided at the tea table. Assisting in serving were Mrs. B. L. Smith, and Mrs. James Jones.

Featured at the guest register was an especially decorated pen. Mrs. Johnny Orms, Mrs. Jack McCartney, Mrs. Jim Mixon, Mrs. Hoyle Holladay, Mrs. K. G. Blalock and Mrs. E. D. Russell assisted at the guest register and gift displays in the living room and den. An unusual gift was a wall hanging of decoupage by Carol's aunt, Mrs. T. D. Herman, mounted with pictures of Carol and Wade from childhood.

Out - of - town guests included the honoree's aunts and cousins, Mrs. Bob Hardeman, Barbara Hardeman and Mrs. Lora Middlebrook of Lamesa; Mrs. T. D. Herman and Cristy Herman of Monahans.

Hostesses were Mmes. Vernon Rannefeld, Larry Smith of Big Spring, Raymond Grimmett, J. W. Key, Hoyle Holladay, Jack McCartney, Eudell White, Lloyd E. Angel, Johnny Orms, Loyd West, E. D. Russell, M. T. Hendricks, I. V. Zeck, Dewey Lester, Nell Turner, T. L. Lilly, K. G. Blalock, Jim Mixon, B. L. Smith, James T. Jones, L. W. Gilstrap, W. H. Grant, Jr., and Forrest Beavers.

WANT ADS Work Wonders 573-5486

School Menu

WEDNESDAY
Pork Sausage w-Gravy
Sweet Potatoes
Green Beans
Yeast Biscuits-
Frosted Cake
Milk

THURSDAY
Hamburger on Buttered Bun
Pinto Beans
Tomatoes & Lettuce
Pickles & Onions
Peach Slices
Milk

FRIDAY
TEACHER WORK DAY

WOMEN'S CALENDAR

TUESDAY

Toperettes meet at Stanfield cafeteria, 7 p.m. Visitors welcome.

WEDNESDAY

Cosmorama Study Club salad supper. Hostesses Patsy Williams and Neoma Harlin.

THURSDAY

AAUW meets with Ruby Butts, 120 East Highway at 7:30 p.m. Martha Zeck and Nellie Smith, hostesses.

FRIDAY

Friday duplicate bridge at Snyder Country Club, 9:30 a.m. Open.

El Feliz Club meets at home of Ilene Newton, 2711 Avenue V at 2 p.m.

SUNDAY

Duplicate bridge at Snyder Country Club, 1:30 p.m. Open.

Apply Now And Control Wild Rye Grass That Has Not Germinated.

Use on St. Augustine, Bermuda, centipede, zoysia, and Carpet Grass. Prevents germination of most annual broadleaf weeds and wild grasses. Promotes early growth of turf grasses.

Have A Weed Free Lawn In The Spring.

Headquarters for ferti-lome Lawn & Garden Products

HINSHAW'S

PROFESSIONAL DRY CLEANING
AT DISCOUNT PRICES!
SWEATERS 29c
TROUSERS 29c
SUITS & PLAIN DRESSES 69c
BAHLMAN CLEANERS
HIGHLAND SHOPPING CENTER

Quality Foods at Lowest Prices
At RAINBOW MARKET!

MELLORINE Gandy's ½-Gal. ..... 3 For $1.00
PEACHES Food King No. 2½ Can ..... 4 For $1.00
MILK Shurfine Tall Can ..... 2 For 29c
COFFEE Folger's Lb. 69c
OLEO Food King ..... 2 Lbs 25c

U.S.D.A. Choice SIRLOIN STEAK Lb. 99c
Close Trimmed T-BONE STEAK Lb. $1.09
These Are Lean Steer Beef CLUB STEAK Lb. 89c
Loin End Cut PORK CHOPS Lb. 59c
Meat Covered BACKBONE Lb. 49c
These Are Fresh Cut Ribs PORK SPARE RIBS Lb. 59c
Wright's Shank Portion HAMS Lb. 49c
Hormel's PORK SAUSAGE 12-Oz. Pkg. 59c
GROUND MEAT 3 Lbs. $1.00
Lean GROUND CHUCK Lb. 69c
Large Frozen HENS Lb. 39c
Fresh or Cured HAM HOCKS 3 Lbs. $1.00
First Blade Cut CHUCK ROAST Lb. 49c
Fresh PORK BRAINS Lb. 39c
All Lean BEEF SWEET BREAD Lb. 79c
Grade A Whole FRYERS Lb. 29c
Cut Up Fryers Slightly Higher
Wright's Taste Wright SLICED BACON 1-Lb. Ctn. 49c
Wright's BACON ENDS And Slices 3-Lb. Box 69c

Mission SWEET PEAS No. 303 Can ..... 2 For 35c
Shurfine SPINACH No. 303 Can ..... 2 For 37c
Ranch Style BEANS No. 300 Can ..... 2 For 35c
Hunt's Whole SPICED PEACHES No. 303 Can 39c
Shurfine Red Pitted CHERRIES No. 303 Can 45c
Shurfine TOMATO JUICE 46-Oz. Can 37c
Ma Brown PICKLED BEETS 16-Oz. 37c
Morton's WAFFLE SYRUP 32-Oz. 47c
Pillsbury HOT ROLL MIX 13¾-Oz. 39c
Shurfresh CRACKERS 1-Lb. Box 29c
Rippin' Good Assorted BON BONS 28-Oz. 99c
Royal Arms TOILET TISSUE 4-Roll Pkg. 31c
FISH STICKS Keith's 8-Oz. ..... 2 For 49c
LEMONS Choice Lb. 19c
GREEN CABBAGE Lb. 7c
BANANAS Chiquita Lb. 10c
YELLOW ONIONS No. 1 Medium Lb. 7c

PINTO BEANS BIG CHIEF 4 Lbs 49c
SALMON HONEY BOY — 16 OZ. 49c
TOMATOES HIGH PLAINS — 303 CAN 2 For 33c

DOUBLE BUCCANEER STAMPS Wed. With $2.50 Purchase or More
WE GIVE BUCCANEER STAMPS Double On Wed. With Purchase of 2.50 or More
RAINBOW MARKET
1614 25th STORE HOURS 7 A.M. to 10 P.M. — 7 DAYS A WEEK Phone 573-3802
REGISTER FOR DAILY JACKPOT NOW WORTH $10.00

Problems Mean Opportunity -- Business Has Its Share

By JOHN CUNIFF
AP Business Analyst

NEW YORK (AP) — If the strength of a good business lies in its ability to turn problems into opportunities, then big business today is potentially very strong and facing unlimited opportunities.

The big automakers are being sued by the U.S. government, International Business Machines is accused by competitors in antitrust suits, Boeing is stymied by technology in efforts to produce a supersonic airliner.

The stock market is knotted by more problems than can be solved in this decade. Bad work methods, commission disputes, misuse of information, stiff regulation and growing institutional power provide unlimited work for problem solvers.

Some of the major oil companies are scrapping among themselves and against Occidental Petroleum, which seeks a free trade zone for its imports along the Maine Coast.

The Federal Trade Commission has ordered U.S. Steel to divest itself of a ready-mix concrete company and in doing so interpreted the law to make it more difficult for large companies to buy smaller, failing, firms.

In fact, of the first 10 companies in Fortune' Magazine's list of largest industrial firms, four others besides U.S. Steel have been named in court actions so far this month.

General Motors, Ford and Chrysler, the first, third and fifth largest, have been accused in a Justice Department civil antitrust suit of having unlawfully delayed installation of antismog devices in their cars.

IBM, accused earlier by Control Data Corp. of unfair business practices, was named by Data Processing Financial & General Corp. in an antitrust suit involving a claim for $1 billion in damages.

Checking through the other categories of Fortune's largest businesses reveals enough problems for the big firms to keep staffs of problem-solvers happy.

The commercial banks have the type of problem they have long feared:

Increasing demand for their funds but not enough funds to lend. Because of their dilemma, they are forced to charge higher rates and to withhold credit.

Consider the plight of the life insurance companies, another category in the Fortune lists. No matter how they may deny it, the fact is that life insurance doesn't enjoy the standing it once had.

Because inflation has made fixed-return securities less desirable, funds that conceivably would have gone to the big insurers is going into mutual funds instead. The result: Insurers are being forced to learn the mutual fund business.

As for the mutual funds. Well, they've been battling one of the most welcome problems ever to confront an industry. Thirty years ago the funds didn't have $1 billion in assets. Now they have more than $50 billion.

Their problem? Growth. Some of the funds that could show 50 per cent increases in value when they were small have found that as they grew—the result of their success—percentage increases became more difficult.

If any substantiation of this is desired ask Gerald Tsai, who as portfolio manager of a large Boston fund and then as manager of his own Manhattan Fund, scored spectacular increases. Last year, with his fund larger than ever, he finished with a net loss.

Merchandizing is another Fortune category, and the problems as well as opportunities here are huge. The most persistent is the contrary behavior of the consumer. Nobody seems able to satisfy him for long.

The Great Atlantic & Pacific Tea Co., for example, will tell you how difficult it is to give the customer precisely the foods and other products he desires. A&P growth has almost stagnated at times in recent years.

The next category: Transportation. The largest firm in the list is Pennsylvania-New York Central, which had more than $2 billion in operating revenues last year. It's problem: the New Haven Railroad, a bankrupt operation it was forced to purchase under government pressure.

Nobody can say that business today isn't being given the problems to turn into opportunities. If challenges bring out the best, then things couldn't be an awful lot better.

It'll Be A Wild Year For Weeks

By JOY STILLEY

NEW YORK (AP) — If you think life is going to get back to a dull routine now that the holidays are over, you couldn't be more mistaken. There are plenty of jolly celebrations yet to come.

According to Chases' Calendar of Annual Events, there are 1,471 occasions to celebrate in 1969, ranging from Give Your Girl a Pearl Day through "D for Decency" Week and on to Horse Health Month.

National Wildlife Week is March 16 to 22, but judging from the list of observations on tap, life will be pretty wild for the nation the entire year.

For instance, almost before you get all the pine needles out of the carpet, along will come Sandy Shoes Festival Jan. 17 to 26 in Fort Pierce, Fla.

Then, on a more serious note, there's National "Pay Your Bills" Week Feb. 3 to 7. At this somber time it would be well to look forward to National Laugh Week April 1 to 9 and American Comedy Week April 7 to 15. These should put you in the proper frame of mind for Mother-in-Law Day, slated April 13.

If you want to keep your cool, you'll have a whole month for that. February is Frozen Potato Month, and it will give you something to chew on while waiting for Asparagus Week Nov. 16 to 22.

International Pickle Week comes May 22 to 31, but if you don't go for pickles you can hang around until National Green Olive Week Sept. 4 to 12.

In fact, the whole year is garnished with snacktime. There's National Peanut Week March 5 to 15, National Popcorn Week Oct. 24 to 31 and National Pretzel Week Oct. 27 to Nov. 3.

Luckily the National Indigestion Season is scheduled Nov. 27 to promote relief for the indigestion period which follows the Thanksgiving turkey and extends through New Years Day.

Believe it or not, there really is an Old Home Week. It's held in New Hampshire Aug. 16 to 23.

But what I am personally most looking forward to is Respect Elders Day set for Dec. 31. However, I think it would have a much greater chance of success if it came before, instead of after, Christmas.

End Adv. PMs Tues. Jan. 14.

VIETNAM'S FORGOTTEN PROVINCE

An Xuyen - Cong Country

By JOHN LENGEL
Associated Press Writer

CA MAU, Vietnam (AP) —Ca Mau is a tough place, and things go downhill as you get out of town. This is the capital of An Xuyen Province, which makes up the southern tip of Vietnam, jutting into the South China Sea and the Gulf of Siam.

"It's fair to say we do not enjoy national precedence," is tye understatement of one U. S. adviser. That translates: Hold on the best you can.

An Xuyen has been called the forgotten province—the Viet Cong grip is so strong that military and aid effort is thought to be better invested elsewhere.

During the Tet offensive the Viet Cong set up their command post in the provincial hospital, 300 yards from the American advisory compound. Before and since there has been a neat, four-page newspaper published by the guarrillas for local readers.

Last October the guerrillas floated a dud 600-pound U.S. bomb, wired with fresh booster charges, down the main canal through town. The blast sank five Vietnamese navy landing boats. A few nights later the military fuel dump went up in flames.

One of the few American aid sallies, a new market place, stands vacant in the middle of town. All the action is over in the old market which fronts on a canal, the chief way farmers get around in the Mekong Delta. The new market is several blocks away, over land, and not worth it, the farmers say.

There are six outlying districts. Last March, Nam Can district headquarters was overrun by Viet Cong. Immediately, a town closer to Ca Mau was renamed Nam Can and announced as the real district headquarters. The district headquarters at Don Doi was folded and moved to nearby Cha La. Song Ong Doc on the gulf is another district headquarters and the only hamlet of 29 there the government says it has under control.

Even the new Nam Can headquarters, where there are three U.S. Army advisers, can only be visited by helicopter—with a mandatory chopper gunship escort.

The government estimates the Viet Cong control all but 35 per cent of the 225,000 people and all but 10 per cent of An Xuyen's 225 square miles.

It was against this background a fortnight ago that 5,500 government troops assaulted by helicopter into the U Minh forest stronghold of the Viet Cong. The U Min, which fills much of the province, serves as the main supply dump and headquarters for an estimated 19,000 guerrillas.

The U Minh campaign was made possible by the increasing number of U.S. helicopters being made available in the Mekong Delta. The effect is to give Vietnamese troops more mobility.

It has been relatively quiet lately in the province so several government propaganda teams have ventured out of Ca Mau. A modest pacification plan is being worked on.

"I even slept one night in a hamlet," an Army psychological warfare officer says in a somehwat incredulous tone. "The people at least seemed happy to see us."

Prospective Teacher Must Take Exam

DENTON, Tex. (AP) — Any college student in the State of Texas seeking certification as a classroom teacher must take the National Teacher Examination before being eligible to be certified.

The exam is given in the fall and spring at a number of the state's senior colleges.

Junior Editors Quiz on ATOMS

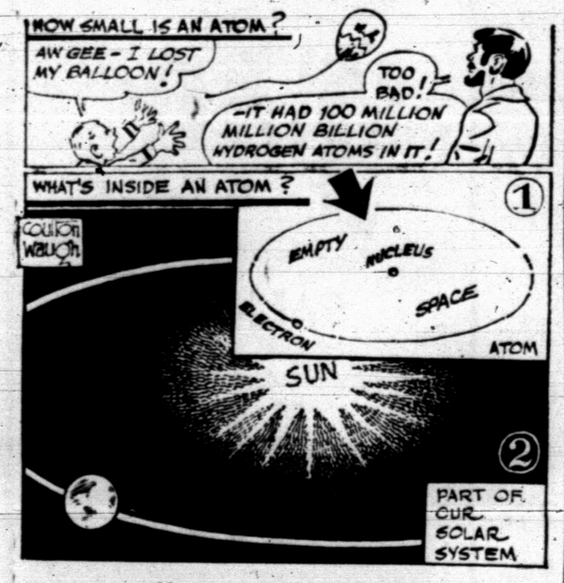

QUESTION: *How small is an atom and what's inside it?*

* * *

ANSWER: We are all familiar enough with atomic bombs and the peaceful use of atomic power to know that such things as atoms really exist. Nevertheless, what scientists tell us about them seems so strange that it is hard to believe. Our picture at top gives an idea of their size. Jerry's big brother, home from college, tells him that a toy balloon may contain 100 million million billion hydrogen atoms. Think how inconceivably small a single atom must be! Drawing (1) suggests what's inside the hydrogen atom. In the center it is a particle called the nucleus, or proton. It has a positive electrical charge. Around it, a smaller particle called an electron circles at terrific speed. This has a negative electric charge. Since negative and positive electric poles attract each other, why don't electrons and protons crash together? The electrons whirl around the protons at such tremendous speed that centrifugal force, pushing outward, balances the attraction and keeps them in a steady orbit. The same principle keeps the earth from being pulled toward the sun by the force of gravity (2). Look up atom in an encyclopedia to understand more.

1-14

(Lisa Farrell of Amsterdam, N. Y., wins a prize for this question. You can win $10 cash plus AP's handsome World Yearbook if your question, mailed on a postcard to Junior Editors in care of this newspaper, is selected for a prize.)

CROSSWORD PUZZLE

ACROSS
1. Hairdresser's aids
6. Nautical
11. Bib. mountain
13. Starred lizard
14. Nightwear
16. Dry
17. Siouan
18. Offspring
20. Slippery
21. High rocky hill
22. Fugitive
24. Syllable of hestitation
25. Tomahawk
26. Accomplished
27. Health resort
28. Compete
29. Thus
31. Starry
33. Pigpen
34. Wood sorrel
35. Blue jacket
36. Poisonous tree
37. Kimono
39. Butler
41. Fine silk net
43. Force
44. Vapor
45. Pastry cook

DOWN
1. Long, hooded cloak
2. Eloquent speaker
3. Principal
4. Scot. hillside
5. Our uncle
6. Sodium, in chemistry
7. — Khan
8. Of different kinds
9. White vestment
10. Peeress
12. Cup: Fr.
15. Old Eng. jurisdiction
19. Lowest point
22. Ennoble
23. Pastry
25. Emulate
27. Firm
28. Seaweed
29. Posture
30. Bivalve
31. Reconnoiter
32. — Vegas
33. Flash
34. Leftovers
36. Part of the eye
38. Bombast
40. Putter
42. Type square

C	E	D	E		T	E	A	C	U	P	
S	O	R	E	R		I	G	N	O	R	E
E	N	G	A	G	I	N	G		R	I	A
I	F		L	O	D	E		S	P	A	R
Z	I	P		T	O		A	T	O	L	L
E	X	I	T		L	A	S	E	R		
		N	U	R	S	E		M	A	R	L
C	H	A	F	E		G	O		L	E	A
L	O	F	T		L	I	V	E		A	T
E	G	O		M	I	S	E	R	E	R	E
E	A	R	N	E	D		R	I	V	E	R
K	N	E	E	L	S		T	E	E	D	

SOLUTION OF YESTERDAY'S PUZZLE

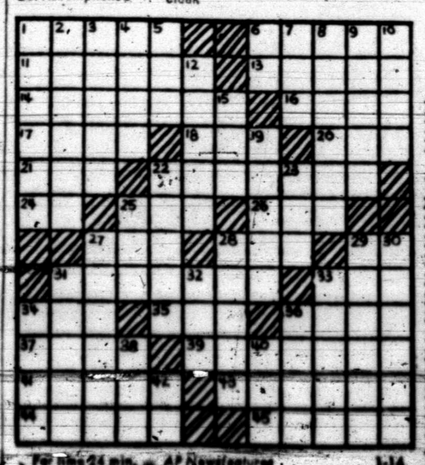

For nine 24 min. — AP Newsfeatures 1-14

MARY WORTH

KERRY DRAKE

WAYOUT

JOE PALOOKA

DEBBIE DEERE

REX MORGAN

NANCY

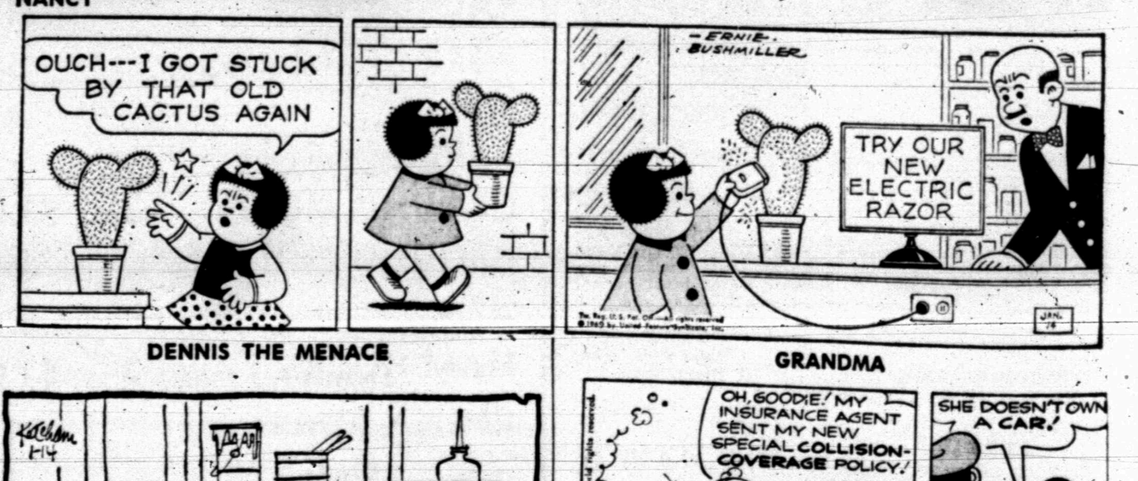

DENNIS THE MENACE

GRANDMA

Tornadoes Host Bengals Tonight

Do the Tigers have it this year?

Part of that question can be answered tonight in the Lamesa gym when the Golden Tornadoes host the Snyder Tigers in a basketball tilt that inaugurates District 3-AAA action for both teams. Tip — is set for 8 p.m. following the "B" team tussle.

Both teams are well-balanced and appear to be about equally talented. Snyder has a 13-5 record. The Tors are 14-4.

"They rebound well, are quick, and have a good defense," declared Snyder Coach Ned Underwood, speaking of Coach O. W. Follis' crew.

Lamesa won the state championship a couple of years ago and lost out in a playoff with Dunbar — the team that went to the finals — last year.

The Tornadoes may not be as strong this season. They are led by the Jenkins twins — Lloyd and Floyd. Lloyd has a 15-point average per game. His brother averages 12 per tilt. Other starters include guards Brent Minnix and Jerry Jernigan and Cecil Davis.

Snyder has three returning lettermen in the starting alignment. They are Jodi Williamson, Benny Ward and Jim Patrick. Jodi, a senior, plays in the back court along with Bill Hood, another senior, who was ineligible for the varsity last year. Patrick is a junior. Also in the front court is Wesley Bishop, a junior with "B" team experience, who hits with uncanny accuracy from the corner.

The Tigers have one of the best shooting teams they've had in years, but they also are burdened with an old familiar problem — lack of height. None of the first stringers stand over 6-2.

The only other letterman is Jerry January, a 6-1 senior, who is just returning to top form after recovering from a knee injury. Also hampered with an injured ankle is Randy Rushing, 6-2 senior, who is expected to see limited duty.

Juniors Lee McNair (5-11), Dennis Wolfe (6-3) and Dennis Carlton (6-3) also give the Bengals strong reserves. The Tigers may have more depth than the Tors.

Possible starters for Coach Jerry McLeod's "B" team are Glenn Rambin, Ronald Ward, Bid Cooper and Jeff Stewart and Danny Farmer or Ronal Gladson.

Red, Gray Win Tilts

Lamar Red whipped the Travis Blue 36-26 and the Lamar Gray nudged the Travis White 36-28 in two exciting 7th grade tilts held in the Lamar gym yesterday.

Leading by only one point — 14-13 — going into the third frame the Red outscored the Blue 9-3 and 13-10 in the last two stanzas to wrap up the victory. Max Underwood was high point man with 11. Gilbert Ramirez paced the Blue with nine points.

That Gray-White battle was something else. The White led 10-4 after one period and 14-10 at halftime. But a great rally in the third period turned the tide in favor of the Gray as they took command, 24-21 going into the final period and outscored the White 12-7 to preserve the win.

John Boren meshed 11 points for the Gray, and Robert Braziel led the White with 12 points.

LAMAR RED (36) — Price 3-1-7; Bevens 1-1-3; Richardson 0-2-2; Underwood 4-3-11; Talbott 4-1-9; Adcock 1-0-2; Webb 1-0-2; totals 14-8-36.

TRAVIS BLUE (26) — Ramirez 3-3-9; Archie 1-0-2; Clayton 3-0-6; Hartsfield 1-0-2; Crayton 2-1-5; Welsh 1-0-2; totals 11-4-26.

• • •

LAMAR GRAY (36) — Jones 3-3-9; Gorman 0-1-1; Patchell 2-1-5; Boren 4-3-11; Byrom 2-0-4; Hargrove 1-2-4; Yearwood 0-2-2; totals 12-12-36.

TRAVIS WHITE (28) — Emerson 1-3-5; Miller 2-2-6; Braziel 4-4-12; Robinson 1-0-2; Watts 0-1-1; Walker 1-0-2; totals 9-10-28.

Travis Trounces Stamford

The Travis Blue Devils pounded Stamford twice on the Travis court here yesterday with the 8th graders winning 51-34 and the 9th graders emerging triumphant 104-35.

Neither Travis team had much trouble with its foe. The 8th grade built a 14-0 lead, then turned the action over to the reserves. Stamford was able to pull even at 15-15 in the second period. So, in came the first string again and the young Blue Devils tallied 23 points to get a comfortable margin before turning the action over to the reserves again.

Gary Brooks led Travis 8th with 17 points, and his brother, Jerry Brooks, contributed 12. For Stamford, Jones was high point man with 11.

In the 9th grade tussle, Travis hit 47 per cent from the field to take a commanding 41-9 lead in the first period. It was clear sailing after that. All of the 9th graders saw action. Gary Durst led the attack with 24 points while Butch Buchanan and Jackie Murray added 14 and 11 points respectively. Leavitt hit 18 for Stamford.

So one-sided was the affray that Travis scored more points in the first period than Stamford did during the game.

STAMFORD 8TH (34) — Vasquez 1-0-2; Jones 5-1-11; Acker 1-1-3; Coumbee 2-0-4; English 1-1-3; Terrell 0-1-1; Dell 1-0-2; Burnet 2-2-6; Bolen 1-0-2; totals 14-6-34.

TRAVIS 8TH (51) — G. Brooks 7-3-17; J. Brooks 6-0-12; Sullivan 1-0-2; Jones 1-0-2; Anderson 2-3-7; Price 1-1-3; Hardy 0-2-2; Cain 1-4-6; totals 19-13-51.

• • •

STAMFORD 9TH (35) — Smith 1-0-2; Gordman 2-0-4; Leavitt 6-6-18; Bearden 0-2-2; Young 0-3-3; Marsh 3-0-6; totals 12-11-35.

TRAVIS 9TH (104) — Murray 4-3-11; D. Durst 3-2-8; Buchanan 6-2-14; Horsley 1-0-2; Loyd 3-1-7; G. Durst 9-6-24; Alderete 3-0-6; Glasscock 3-0-6; Hood 3-0-6; McGinnis 2-4-8; Cobb 1-0-2; Jones 2-0-4; Pinkerton 3-0-6; totals 43-18-104.

Sonora Star State's Best

AMARILLO, Tex. (AP) — Three-time all-state halfback Ed Lee Renfro has been named the outstanding high school football player for 1968 by the Amarillo Chamber of Commerce.

Renfro, a 5-foot-11, 185-pound senior, led Sonoro to two state Class A championships during the past three seasons. He scored 148 points and gained 1,799 yards during the 1968 championship drive.

Sonora defeated top-ranked Poth in the Class A championship game this season, with Renfro, who normally doesn't play defense, intercepting three passes in a 9-0 victory.

The award was announced by Putt Powell, sports director of the Amarillo Globe-News and chairman of the selection committee.

John R. Gaines, master of Gainesway Farm in Lexington, Ky. sold Kerry Way as a weanling in 1963, bought the bay filly back as a yearling in 1964 and saw her win the 1966 Hambletonian at DuQuoin, Ill.

San Diego Padre coach Whitney Wietelmann is an outstanding chef.

Family Style MEALS
SERVING
6:30 A.M. to 8 P.M.
ORDERS TO GO
573-9290
Parking In Rear
Sallie's Dining Room
Sallie Blythe
2908 Ave. S

Cards, Ira Vie Tonight

Boys and girls, two thrilling area basketball tilts are on tap tonight in the Scurry County Coliseum. Ira and Hermleigh collide in District 10-B warfare with the tinoff in the girls game set for 7 p.m.

The Hermleigh and Ira boys met once before this season in the Cardinal gym during a tournament, and Hermleigh was able to win that first one in a foul-plagued game. Ira would like to even the score tonight.

The Bulldogs from Ira are 10-3 for the season while Hermleigh is 11-4. However, the Cardinals are 5-0 in district while Ira has a 4-1 mark.

Tonight's tussle between the boys rates as a tossup, but the Hermleigh girls will be heavy favorites. They are 10-6 for the season and 4-1 in district while Ira's girls are 3-9 overall and 0-5 in district.

Center Tom Chorn and guard Ronnie Helm lead the Cardinal attack. Both hit consistently in the 15-20 point range. Other starters include Scott Richburg in the back court and Bruce Hess and Randy Roemisch up front.

Joe Williams, Ira's tall center, gives the Bulldogs strength under the boards. Other Ira starters are forwards Dea Hooker and Doug White and guards Terry Sterling and Ricky Hester.

Probable starters for the Ira girls are forwards Carolyn Rogers, Janie Roddy and Neva Payne or Annette Erwin and guards Pam James, Peggy Solomon and Beverly Autry or Debbie Sterling. The starting alignment for the Hermleigh girls includes forwards Sharon Peiper, Susan Peterson, and Sherry Adams and guards Mary Hudgins, Dolores Schwarz and Ramona Adams.

Tickets can be purchased at the door at the rates of 75 cents for adults and 25 cents for students.

Plaintiff Sidestepped?

DALLAS (AP) — The plaintiff in an injunctio suit against the city of Irving involving the controversial Texas Stadium told the Dallas Morning News today he is being outmaneuvered, the newspaper said.

Howard Currens said he had agreed to drop his court action against Irving if Council members called a two sided election: one booth to determine taxpayer reaction to the issuance of revenue bonds for the stadium and another to record sentiment of residents on allowing Dallas Cowboy-related interests to have a 35-year franchise on the stadium.

"The city has since decided they will arbitrarily declare everyone a properly qualified taxpayer — after all, they are subject to the 1 per cent sales tax — and that there will be just election," Currens said.

"The City Council agreed to two classes of votes, then changed the definition of the classes so there would be just the one class and one vote," he continued. "I placed faith in our agreement and you can see the results," Currens added.

Currens' injunction, filed Dec. 26, states that Irving stadium plans violate the city charter—that no franchise in excess of 30 years can be given without prior approval of the voters.

If the plans are approved by Irving voters Wednesday, the city will possibly issue revenue bonds for a 65,000 seat stadium, a new home for the Dallas Cowboys.

Texan 9th Socks It To Lamesa

LAMESA — Lamar Junior High School split a couple of basketball tilts here last night with the 9th graders besting the Whirlwinds 41-30 and the 8th grade dropping a 24-15 decision to the Green Hornets.

"It was our best defensive effort of the year," said Coach John Gary. The Texan 9th outscored Lamesa in every period but didn't really ice down the victory until the fourth quarter. Lamar held only a four point lead going into that final stanza, but they whipped the Whirlwinds 14-7 to win going away.

David Thompson captured scoring honors for Lamar 9th, dunking in 19 points. Mike Line contributed 10. For Lamesa, Marshall was high with 11.

That 8th grade clash was a tight defensive battle with Lamesa leading 4-0, 13-5 and 16-10 in the first three frames respectively. They outscored the young Texans 8-5 in the 4th period to sew it up.

Harry McCurley was high for Lamesa with 12 points while Jim Liner led Lamar 8th with seven points.

LAMAR 9TH (41) — Wright 2-2-6; Line 4-2-10; Thompson 8-3-19; Spears 1-0-2; Bunch 1-2-4; totals 16-9-41.

LAMESA 9TH (30) — Vaughn 0-1-1; Harold 1-0-2; Meador 3-0-6; Sisson 3-1-7; Marshall 5-1-11; Boyd 0-1-1; Pierce 1-0-2; totals 13-4-30.

• • •

LAMAR 8TH (15) — Hartsfield 0-1-1; Holder 0-0-0; Ramos 0-0-0; Dyess 2-1-5; Liner 3-1-7; Waters 1-0-2; totals 6-3-15.

LAMESA 8TH (24) — McCurley 6-0-12; Renner 2-3-7; Addison 1-0-2; Mills 1-1-3; Cannady 0-0-0; totals 10-4-24.

Jockey Tony Garramone, 20, is a native of Naples Italy. His father is an Astoria N. Y. shoe repairman.

Jaycees To Test Harlem Stars

Mickey Nunley, president of the Snyder Jaycees, expressed cautious optimism about the Jaycee forthcoming basketball tilt with Bold Bule's Harlem Stars. Mick, alias Joe Willie Nunley, star guard, when cornered by the news media in a local ice cream parlor after a strenuous Jaycee workout, said "I guarantee the Jaycees will show up Friday night at 7:30 at the Coliseum."

Meanwhile, the Jaycee coach, Big Red (Dean) Floyd, remembered affectionately from his playing days as double dribble, when caught hiding behind the magazine rack of a local drug store reading the latest edition of winning basketball by Gomer Jones, expressed concern that he would have the reserve strength to utilize his now famous two platoon system.

When asked point blank by this reporter, "Do you really think your boys hve a chance to win this game?" Big Red straightforwardly replied, "I'm sick of hearing about the superiority of the established comic basketball circuit over our Jaycee sandlot program, and I think this game is going to establish once and for all the quality of our brand of basketball."

Later in the day at the coliseum ticket office we found the Jaycee business manager, Bob (Sticky Fingers) Harlin, who most of you will remember for his part in the 1967 pro stickball scandal, greedily counting the proceeds from the pre game ticket sales. He urged everyone interested in seeing some great basketball to attend the game. Besides, he muttered under his breath as he walked away, "We need the money."

After wading through in pre-game talk, this reporter established that the Jaycees are going to perform a heroic, selfless act in playing the Harlem Stars with proceeds to go to the Gonzalez Warm Springs Children's Hospital.

Tickets will be $1.50 for adults and 75 cents for children at the Coliseum Friday night, Jan. 17.

Mavs Mash Miami 119-96

BY THE ASSOCIATED PRESS

The Houston Mavericks came to life Monday night and threw the Miami Floridians for a 119-96 loss in their American Basketball Association game at Houston.

At the same time the New Orleans Buccaneers were edging the New York Nets 114-110 in another ABA meeting, the only two games scheduled in either professional league.

Willie Somerset, seventh highest scorer in the ABA, pumped in 23 points to pace the Houston attack. Stew Johnson added another 20 points for the victors.

Miami center, Skip Thoren, led both teams with 25 points.

Jackie Moreland and Jimmy Jones dropped in 26 points each as they led New Orleans over New York. Moreland's 11 points in the third period enabled the Buccaneers to take an 88-82 lead into the final quarter.

Paced by Walt Simon's 27 points, New York held a brief lead, 77-76, in the third quarter before falling behind for good.

gef310aes Jan14

GM MARK OF EXCELLENCE

JOIN OLDSMOBILE'S GREAT 88 ESCAPE

COME SEE THE MOST WANTED CARS IN TOWN!

Wanted for the sportiest of reasons: Delta 88 Royale. New top-of-the-line 88, with Royale touches everywhere. ■ Custom rear window ■ Vinyl top ■ Pinstriping ■ Chrome fender louvers ■ Choice of Buckets or Custom Sport Seat ■ Deluxe steering wheel ■ All yours, all standard! For big-car luxury with a sporting spirit—this is it!

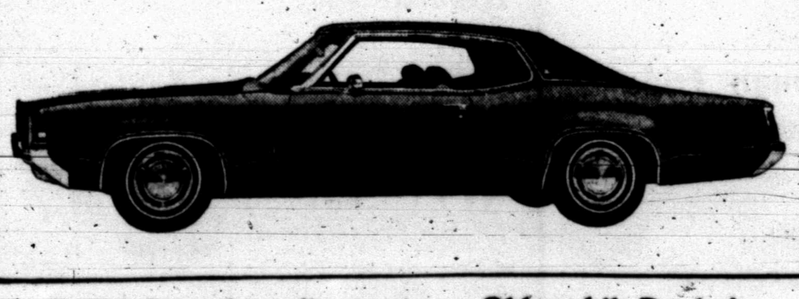

Escape from the ordinary at your Oldsmobile Dealer's.

OLDSMOBILE

Next best thing to a new Olds is a used Olds! See your nearest Oldsmobile dealer.

GOODYEAR TIRES — PICK YOURS — GOODYEAR — APPLIANCES — AUTO SERVICE CENTER

Free

DOUBLE BONUS DAYS

GOODYEAR / Westinghouse

FREE BONUS No. 1
24-Piece Danish Glassware Set
FREE with purchase of $19.95* to $149.95* in merchandise
Beautifully shaped glasses delicately decorated with ½ inch of hand applied platinum bands to add richness and sparkle. Set consists of 8 coolers, 8 water and 8 juice glasses.
*Net dollar value, excluding all taxes

FREE BONUS No. 2
8-Pc. Corning Ware Set
FREE with purchase of $156.00* to $799.95* in merchandise
• 1-qt., 1½-qt. and 1¾-qt. saucepans
• Convertible 10-in. all-saucepan
• Detachable handle
• Serving cradle
*Net dollar value, excluding all taxes

FREE BONUS No. 3
Choice of Man's or Lady's Watch OR 45-Pc. Dinnerware Set
FREE with purchase of $300.00* to $599.95* in merchandise
Man's or Lady's Green Wrist Watch — Beautifully designed; precision accurate time pieces. Metal bands.
OR
45-Piece Set of Dinnerware — Dinnerware set comprises eight full place settings in beautiful floral design.
*Net dollar price, excluding all taxes

FREE BONUS No. 4
GET ALL 3 BONUS GIFTS!
SUPER BONUS!
All 3 Bonus Gifts Yours Free with purchase of $600* or more in merchandise during Bonus Days!
*Net dollar value, excluding all taxes

COMPARE Compare the extra bonuses you now get at your Snyder Goodyear Service Stores. For the first time ever, Goodyear brings you the complete line of advanced Westinghouse major appliances. Shop Goodyear for feature-packed Westinghouse ranges, refrigerators, freezers, washers, dryers, dishwashers, and room air conditioners. So come in to Goodyear now and compare: you'll buy Westinghouse.

WESTINGHOUSE "FROST-FREE" 16' REFRIGERATOR-FREEZER

• 16 cubic foot capacity
• Completely frost free
• 137-pound capacity freezer
• 7-day fresh meat keeper

$329.95 low weekly terms

FREE BONUS #3

WESTINGHOUSE "FROST-FREE" 16' REFRIGERATOR with AUTOMATIC ICE MAKER

• 16 cubic foot capacity
• Completely frost free
• 137-lb capacity freezer
• Automatic ice maker makes ice continuously as needed

$369.95 low weekly terms

FREE BONUS #3

PLENTY OF FREE PARKING | NO MONEY DOWN WITH APPROVED CREDIT USE OUR EASY PAY PLAN! | FREE DELIVERY!

WESTINGHOUSE "FROST-FREE" 14' REFRIGERATOR-FREEZER

• 14 cubic foot capacity
• Completely frost free
• 121-lb. capacity freezer
• Twin vegetable crispers

$299.95 low weekly terms

FREE BONUS #2

Westinghouse 505-lb capacity SLIM-WALL FREEZER

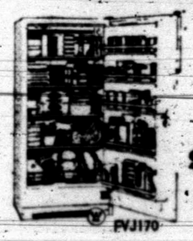

• 17 cubic foot capacity
• Westinghouse slim-wall installation—more food storage in less floor space
• Bulk package storage compartment

$259.95 low weekly terms

FREE BONUS #2

Westinghouse 2-speed automatic washer

• Giant 16-pound capacity
• 6-position water saver control
• 4-position water temperature selector
• 2-agitate/spin speed selections

$239.95 low weekly terms

FREE BONUS #2

GOODYEAR SERVICE STORE
1701 25th Street — I. W. GAGE — Store Manager — Phone 573-9341

CLASSIFIED ADS

CLASSIFIED ADVERTISING RATES & SCHEDULE

15 WORD MINIMUM

1 day per word	6c
2 days per word	11c
3 days per word	15c
4 days per word	18c
5 days per word	20c
8th day	22c
Legals, per word	6c
Card of Thanks, per word	6c

Each additional day 2c per word. These rates for consecutive insertions only. All ads are cash unless customer has an established credit account with The Snyder Daily News. No refund will be made on an ad after appearing in paper. The Publisher is not responsible for copy omissions, typographical errors or any unintentional error that may occur further than to correct it in the next issue after it is brought to his attention.

ERRORS

The Daily News can not be responsible for more than one incorrect insertion. Claims cannot be considered unless made within three days from date of publication. No allowance can be made when errors do not materially affect the value of the advertisement. All out of town orders must be accompanied by cash, check or money order.

Deadline 4:30 p.m. Monday through Friday, prior to day of publication.

Deadline Sunday, 4:30 p.m. Friday.

BUTANE

CALL SCURRY Butane Company 573-3721 for prompt gas delivery. Sales and domestic and commerical appliances.

AUTOMOBILES B

AUTOS FOR SALE B-1

AUTO LOANS—to $100.00 any make or model-subject to credit requirements. Call Kim at Timely Finance—2607 Ave. S. Phone 573-9335.

1963 CHEVROLET 4 door, power, air, one owner $575.00. See at Phillips 66 Super Station, East Hwy.

FOR SALE or trade 1968 Caprice two door hard top, fully equipped also stereo tape player and wire wheel covers. Dark blue with white vinyl top. See Andy at Les Francis Chevrolet.

1954 CHEVROLET, new tires. Call 573-5215 or see at 2611 42nd.

TRUCKS FOR SALE B-2

1968 FORD ½ ton pickup, custom cab, 360 engine. 10,000 miles. $2150.00. Phone 573-6595.

1966 CHEVROLET pick-up, 6 cyclinder, clean. Call 573-7717.

TRAILERS B-3

FOR SALE: 2-horse factory tandem trailer. Priced to sell. Phone 573-2325.

BUSINESS SERVICES D

ACCOUNTS-AUD. D-1

INCOME TAX SERVICE
Fast, Accurate, Reasonable
Night Appointments
16th Year In Business and In Business All Year.
Schiebel's Service System
Brownfield Bldg., Room 100
Phone 573-2177

EXTERMINATORS D-5

ROACHES AND silver fish, any size house, guaranteed for one year. $9.95. AAA Exterminators. 573-6863.

HAULING-DELIVERY D-10

SMALL LOAD HAULING
Tree Limbs Trash
Or What Have You
Call 573-6817

PAINTING-PAPER D-11

PAINTING WANTED: Spray, brush or roller. Interior or exterior. All work guarenteed. Free estimates. Call 573-6219.

PAPER HANGING, painting, taping, beding and textone. Free estimates Hank Davis Phone 573-9592.

PAINTING WANTED
Call at Noon or After 4:00
Work Guaranteed
Also yard work and tree trimming and hauling.
573-5617

CATERING SERVICE D-28

CARLOS' LITTLE MEXICO
Is Now Making
HOT TAMALES
Twice A Week
A Doz. To Go 75c
Call your order in for your freezer.
573-2251

EMPLOYMENT E

HELP WANTED MALE E-1

MEN NEEDED for well servicing unit. Call 573-5196 or 573-3211.

ROUSTABOUTS NEEDED; above minimum wage, 48 to 50 hours week. Apply McDonald Welding, 1210 Ave. S.

EXPERIENCED SERVICE station attendant. Apply Denson's Service Station.

HELP WANTED FEMALE E-2

EX BUSINESS WOMEN
Who long for a part-time career find selling our fine products profitable, fun and stimulating. Call Avon Cosmetics enjoy wide acceptance.
Write Box 1174
San Angelo, Texas 76901

EMPLOYMENT E

SALESMEN-AGENTS E-4

IF $1,500 IN A MONTH interests you . . . you, interest us. Opening for man age 30-40 in Snyder area. No experience required. Cash bonuses. Air mail D. J. Dickerson, Pres., Southwestern Petroleum Corp., Ft. Worth, Texas 76101.

WOMAN'S COLUMN H

ANTIQUES-ART GOODS H-1

ORIGINAL OIL paintings by international known Italian artist. Reasonable. By appointment 573-6649.

CHILD CARE H-3

KIDDIES COTTAGE
And
NURSERY SCHOOL
By the Hour, Day or Week
2266 Sunset
573-3118

MISCELLANEOUS H-7

FOR SALE: Fine Home Made Quilts, all colors. Phone 573-9827.

FARMER'S EXCHANGE J

FARM EQUIPMENT J-1

720 JOHN DEERE tractor, 4 row equipment, power steering, on butane. Excellent condition. Call 573-5270.

420 JOHN DEERE tractor. Call Hermleigh 863-2334.

FORD AND Super M tractor both equipped, good condition, whirl wind and feed mill. Hermleigh 863-2238.

MISCELLANEOUS J-6

ATTENTION FARMERS AND RANCHERS
Top Prices Paid for Used Burlap Bag, Plain Bags and Bagging.
Ph. 806 797-3318
4002 Magnolia St.
Lubbock, Texas

USE CLASSIFIED ADS!

MERCHANDISE K

BUILDING MATERIAL K-1

PAY CASH & SAVE
Paneling 4x8 at $3.49
Paint Latex at $2.49
VEAZEY CASH LUMBER
Lamesa Highway 573-6612

HOUSEHOLD GOODS K-4

USED
3 Pc. Bedroom Set $35.00 to $65.00
2 Pc. Bedroom Set $25.00
3 Pc. Bedroom Set $30.00 to $37.50
5 Pc. Breakfast Set $10.00 to $27.50
Used Mattress $5.00 to $10.00

Apartment Stove	$25.00
Automatic Washer	$40.00
Dryer	$40.00
T.V.	$30.00
Electric Range	$25.00
Radio	$10.00

ACME FURNITURE CO.
2109 Ave. T Dial 573-6219

PILE IF soft and lofty . . . colors retain brilliance in carpets cleaned with Blue Lustre. Rent electric shampooer $1. P. B. Discount North Side of Square.

21 FT. UPRIGHT 3 door deep freeze, ice maker refrigerator combination $400. 3 ft. stainless steel gas grill $50.00. Call 573-9974.

VACUUM CLEANER supplies. All makes serviced. Snyders Vacuum Cleaner Headquarters. Allen Sewing Machine Center 2415 Ave. S.

NEW
Mattress, Box Spring
Was $139.00 ..... $60.00
Ten Year Guarantee

3 Pc. Bedroom Set Was $169.00, New	$85.00
9x12 Rugs	$5.95
Army Locker	$10.00
Trunks	$14.00
Suit Cases	$5.95
Youth Rocker	$5.95
Child Rocker	$4.95
Army Comfort	$4.95
5 Pc. Breakfast Set	$49.95

ACME FURNITURE CO.
2109 Ave. T Dial 573-6219

ELECTROLUX
Sales Service
Supplies
Don Adams 216 31st
573-3747

BARGAINS GALORE at Grinslade Furniture Store. New and Used Furniture, one piece or a housefull, Credit available. 2310 Ave. S.

MUSICAL INSTRUMENTS K-5

I Am Prepared To Care For Your Needs For
PIANO TUNING
Ralph J. Wesson
573-7488
Satisfaction Guaranteed

MERCHANDISE K

WEARING APPAREL K-10

KNAPP SHOES
H. E. AYLOR
573-9644
FOR CUSHIONED COMFORT

MISCELLANEOUS K-11

BE GENTLE, be kind, to that expensive carpet, clean it with Blue Lustre. Rent electric shampooer $1. Clark Lumber Co.

MESQUITE WOOD for sale. Cut and delivered $25.00 cord. Call 573-7250.

FOR SALE: 12 ft. kitchen cabinet-top and bottom units with 18½ x 32 sink, sectional couch, 8 ft. refrigerator, cast iron lavatory, mahogany T.V. (needs one tube). All in good condition. Real bargains. Call 863-2379.

OXYGEN
McDONALD'S
1110 Ave. S
Your Local Complete Welding Supplier

GRUMBACHER ART MATERIALS
The complete line of Grumbacher products including oils, water colors, brushes, hyplar and stretched canvas are stocked at:
THE SHERWIN WILLIAMS CO.
573-6161
3809 Ave. S

WANTED TO BUY K-14

We Buy, Sell or Trade
Used Furniture.
Shop Us Often.
PIONEER FURNITURE CO.
Phone 573-9834
2505 Ave. U

RENTALS L

FURNISHED APTS. L-3

REDECORATED TWO bedroom apartments, bills paid. 1907 & 1908 Coleman. Call 573-5888 or 573-9480.

CLEAN FURNISHED and unfurnished. SCAT and water paid. Call 573-6725 — 573-5550 or 573-6497.

LUXURY APARTMENT; carpeted and draped. Couples only. 3733 Avondale.

TWO ROOM and three-room furnished apartments. Also two bedroom apartments with or without T. V. Jack & Jack Realty. 573-3452 or 573-3566.

ENGLAND APARTMENTS
3 and 4 room, furnished or unfurnished, TV cable, all bills paid.
Call
B. E. Griggs — 573-5494
Bud Sngland — 573-6150

FURNISHED HOUSES L-5

ONE BEDROOM houses for rent. Apply 1209 28th or call 573-7645.

SMALL FURNISHED house, bills paid. 3212 Ave. U.

GOOD CLEAN two bedroom house, new paint inside, plumbed for washer. 1907 17th. Phone 573-5126.

TWO BEDROOM furnished house, water, gas paid, $65 per month. 2312 30th. Call 573-5550.

CLEAN TWO bedroom furnished house, car port, adults. Call 573-2347.

UNFURNISHED HOUSES L-6

CLEAN TWO bedroom, attached garage, good location. 509 32nd. Call 573-9148 or 573-7685.

COUNTRY — GOOD three bedroom, 2 miles north. Call 573-7170.

TWO BEDROM, garage, fenced back yard, plumbed for washer, wired 220. 213 38th. Call 573-3203.

TWO BEDROOM, hardwood floors, floor furnace, good neighborhood, $50.00 month. 113 Ash. Key next door east.

MISC. FOR RENT L-7

FOR RENT—lease or sale-steel building. 712 Ave. S. Phone 573-7502.

FOR RENT OR LEASE L-11

A BARBER SHOP for lease, modern 3 chair reasonable lease call 573-6365.

REAL ESTATE M

HOUSES FOR SALE M-2

THREE BEDROOM, 2 bath, small down payment, payment $57.11 plus tax and insurance, new roof, water heater, air conditioned. Near 3 schools 2707 36th. To see call 573-7588 or Rotan 735-2871.

1—WEST: 3 BR. Carpeted, Fenced, Small Equity, $60 Mo.

2—WEST: Large carpeted 2 Bdrm., Fenced. Large fruit trees, Good terms.

3—NOTHING DOWN: 3 Bdrm., 2 Bath, All carpeted, 408 35th, $74 Mo.

4—WEST: 3 Bdrm., 2 Bath, Brick, Carpeted, $400, Down.

5—EAST: 3 Bdrm., Fenced, NOTHING DOWN, $44 Mo.

6—WEST: Nice 2 Bdrm., Nothing Down, Only $54 Mo.

7—2 Large commercial buildings, Small down payments and good terms.

8—Nice 3 Bdrm. for Rent-$95 Mo.

F.H.A. AND V.A. BROKER
WE NEED LISTINGS
MERLE NEWTON REALTY
NIGHT Phone 573-6928
1311 Big Spring Hwy. 573-6928

REAL ESTATE M

HOUSES FOR SALE M-2

EQUITY BUY, two bedroom, well located near shopping center, 5½% loan. Call 573-5931 or 573-5255.

3. 300 a., mile [illegible] house—$125.00 a.

2. 486 a., 259 a. in farm—20 a. royalty — EXCELLENT HOUSE $175.00 a.—29% down.

3. 74 a., good house, $25,000.00 —some terms—½ royalty.

4. 107 Browning, very liberal terms.

5. 2 acres and house $4000.00.

ROSWELL RIGSBY
200 E. Hwy. Phone 573-7682

HAPPY HOMES REALTY
2608 Ave. S
Office 573-7601

31st St.—Large 2 bedroom—den — fireplace — builtins — ideal location — Equity buy — $124.00 payments.

37th St. — Close to all West schools—3 bedroom—new carpet —fenced—New Loan.

New House—Beautiful location on Towle Park Rd.—3 bedroom — 2 bath — Den—fireplace—dining room — all electric — large lot—Watch for OPEN HOUSE.

JUST STARTED 3 new houses in Bassridge Add. priced from $19,500 to $23,000. Come in and see our plans or drive by on Fredona St. and look.

Call us or come in and lets talk about our RANCHES and FARMS.

FHA AND VA BROKER

Anita Arnold	573-7175
Lenora Boydstun	573-6876
Sidney Johnson	573-3236

1. E. Highway, 210 28th Street. Nice Brick 3 Bdrms., with metal business bldg. on ¼ Block of land, all for $18,500.

2. 408 35th, Like new 3 Bdrms., 2 Bths., new carpet, $9000, N. D.P. $74.00 a month.

3. 3112 Ave. A, Large 2 Bdrm., Masonry Home, $8550, New F.H.A. Loan or assume old Loan.

4. Nice 2 bdrm. & bth., carpet, central heat with acre land, $6500. Owner can finance with small down payment.

5. 2802 42nd, Large 2 Bdrm., Clean with new carpet, assume $6,457 Loan at 4¼% & pay Equity of $1,750, Month payments $70.00.

6. New 3 Bdrm. Brick, Den with Fireplace, 2 bths. and all the extras $26,500, a real fine home.

7. Large Commercial Bldg. down down, 42,950 Sq. Ft. of floor space for sale or lease.

VA and FHA Approved Brokers
JACK & JACK REALTY
611 East Hwy. Ph. 573-3452
Night 573-3566
J. M. (Joe) Glass
573-3860

FHA PUBLIC INFORMATION RELEASE

FHA properties are offered for sale to qualified purchasers without regard to the prospective purchaser's race, color, creed or national origin. Purchasers should contact the real estate broker of their choice. Offers to purchase may be submitted direct to FHA when purchaser cannot secure the services of a qualified broker. The local FHA office is located at 1601 Avenue N, Lubbock, Texas.

The Commissioner has acquired the following properties and the disposition programs have been completed: (All offers on the following properties will be considered simultaneous when submitted to and received by the Lubbock, Texas, office within 5 working days after the first day of the listing.) Drawings to establish processing priority will be held in the Lubbock office on the first working day following the above five working day period at 11:00 A.M.

SNYDER, TEXAS

OFFERS SUBMITTED
49-44973-203 408 35th

1. COLONIAL HILL . . . 3 bedroom . . . two bath . . . living room . . . den and kitchen dining area combination . . . double garage . . . Equity buy.

2. 4010 Austin . . . 3 bedroom . . . $250 down payment.

3. 3505 40th . . . 3 bedroom . . . brick . . . 1½ bath . . . carpet.

4. 3717 Highland Drive . . . 3 bedroom . . . total price $9,000 . . . no down payment.

5. STANFIELD . . . 3 bedroom . . . brick . . . brick . . . carpet . . . drapes . . . fenced . . . Equity buy . . . Payment $89.

6. Irving St. . . . 3 bedroom . . . Equity buy . . . payments $87.00.

We have choice lots and custom build.
We Need Listings
F.H.A. and V.A. Broker.
TEAL REAL ESTATE
Building Contractor
Office 573-2133
Dillard Teal — 573-2133

REAL ESTATE M

HOUSES FOR SALE M-2

TWO BEDROOM brick home. 1201 26th. Good condition. Convenient location. Walking distance to grocery store, laundry and town. Has work shop area, double carport. Fed wood fence. Call 573-5731.

BUYING OR SELLING YOUR HOME?
COMPLETE REAL ESTATE SERVICE

GRACIOUS LIVING, lovely 3 bedroom, 2 bath, living room, den with finest carpet. Isolated master bedroom with dressing area and walk in closet. All brick, double garage, fenced yard. Built-ins galore. Shown by appointment.

LOW EQUITY BUY, family size home . . . 3 bedroom, carpet, corner lot. Double attached garage, brick fence. 3702 Dalton.

APPEALING TOUCH. Equity buy You'll be proud, very attractive. 3 bedroom, paneled living room and bedrooms. Ideal location to schools. Shown by appintment.

NEW CARPET makes this 2 bedroom and den a bargain. This home features lots of living, large closets, corner lot with carport, fenced yard. 3702 Highland.

FHA AND VA BROKER
Let us build for you. Have new street open, Jacksboro St. west of West Elementary, and new houses under construction. We have choice lots and are building contractors. Your plans or ours.

BROWNING REALTY
1906 26th Street
Phone 573-6306 Night 573-3158

1. SOUTHWEST — New Brick . . . 3 Bdrm., 2 Baths . . . Refrigerated Air . . . Fireplace . . . Den . . . 2 Car Garage . . . Will Take Trade.

2. 1910 Coleman . . . 4 Nice Apt. . . . Excellent Income Property . . . At Least $200 Per Month Income . . . Total Cash Price $6000.

3. S.W. Snyder . . . Near West & Lamar Schools . . . 3405 Irving St. . . . Very Small Equity . . . Move In Today.

4. Nothing Down Homes . . . Take Your Pick . . . Mo. Pymts. $40 Mo. . . . 107—110 or 112 Milburn. Also 3706 or 3806 Murial St. . . . And We Have More In Other Locations.

5. A Beautiful Brick In Central . . . Completely Repaired . . . 2 Car Port . . . Big Shop Building . . . $8500 . . . Appointmnt Required.

6. 306 36th . . . Small Equity . . . Less Than 13 Years Left On A 25 Year Loan, 4½% Interest. Possession Now.

Farms and ranches—see us for best buys in Scurry Co.

BRIGHT'S REAL ESTATE
Northwest Corner of Square
Office Phone 573-6137
Wilson Bright Home 573-9583
Joe Box Home 573-908

NEW 3414 Loader Tractor with Factory Guaranteed Used 3130 Backhoe $5,995
Farmall 560 LP, Major Overhaul Guaranteed $3,250
1955 WC 22 PLT White, 5-speed, 3-speed Splitter Auxiliary, Full Air ..... $ 895
1963 IH 1600 Loadstar 2-Ton, New Paint $1,295
1961 IH B-162 2-Ton, New Paint $1,195
1958 CHEVROLET 4-Door ..... $ 100

SNYDER TRUCK & TRACTOR CO.
E. Highway Ph. 573-9348

If You Miss Your Snyder Daily News
DIAL 573-5486
Monday Through Friday
Between 5 P.M. and 6:20 P.M.
Saturday
Between 6:00 and 6:50 P.M.
. . . and Your Paper Will Be Delivered To You

REAL ESTATE M

HOUSES FOR SALE M-2

FOR SALE by owner, duplex apartment in Dunn, city water, natural gas. Contact 573-5852.

3 BEDROOM EQUITY
39th St. . . . Large Living-DINING combinaton . . . 21 ft. den . . . closed-in back porch . . . over 1,400 sq. ft. of living area . . . Separate carport and storage . . . Owner transferred from Snyder . . . Only SMALL AMOUNT required to handle this one.

2 BEDROOM EQUITY
30th St. . . . Large kitchen-dining combination . . . Partly carpeted . . . Low interest rate with ½ of contract already paid off . . . Owner moved . . . would "TALK TURKEY" to interested party.

18 FHA HOMES
In different parts of town . . . Completely refinished inside and out . . . Prices range from $4,000 to $11,500.00 . . . Let us help you SELECT A NEW HOME!!

LISTINGS
Good property SELLS FAST!! We just CAN'T KEEP IT!! Our BUYERS desire from 5 acres to ALMOST ANY AMOUNT!! We especially need more FARMS and RANCHES to sell so if you are thinking of closing out your estate, WHATEVER THE REASON . . . List your property with Prentis Bass, YOUR FARM & RANCH BROKER!!!

Bass Real Estate
Realtor-Builder
1911½ Ave. S
Ph. 573-5122
Ph. 573-6827

BASSRIDGE . . . being completed . . . 3 bedroom . . . 2 bath . . . fireplace . . . super home . . . will trade on your home for down payment.

EAST . . . 3 bedroom, 2 bath . . . payments $74 month . . . nothing down . . . has been refinished . . . 408 35th St.

SOUTHWEST . . . 3749 Avondale . . . 3 bedroom . . . carpet . . . payments $81.00 monthly . . . small amount needed to pay closing costs.

SMALL EQUITY BUY . . . 3404 44th St. . . . carpet . . . 3 bedrooms . . . immediate possession . . . $60 Mo.

EQUITY BUY WEST . . . lovely home with approx. 1500 sq. feet . . . fireplace . . . den . . . den . . . double car garage . . . 2508 31st St.

NORTHEAST . . . corner lot . . . 3 bedroom . . . nothing down . . . has been refinished . . . 1909 Scott.

NO DOWN PAYMENT HOUSES AT 603 34th St. . . . and 310 35th St. . . . Sale price $4,000.00 . . . payments total $39.00 mo.

STEVENSON REAL ESTATE
South Side Of Square
Business Phone: 573-5612
Night & Weekends — 573-5612

REAL ESTATE M

HOUSES FOR SALE M-2

BUYING OR SELLING
1. 640 acre tract, adjoining county.
3. 40 acre tracts, Scurry Co. close in.
4. 80 acre tracts, Scurry Co. close in.
5 sections grassland, adjoining Co. $60.
480 acres, good house 29% down, $175. per acre.
3 bedroom, 2 bath, den in Southwest.
2 bedroom, carpet, good location, SW equity.
2 BR furnished on 2 acres of land, for sale.
10 sections grassland, $45 per ac., $60 with minerals.
3 40 acre GI loan tracts.
2 BR house furnished, for sale or rent.
List your rentals with us.

FORREST W. BEAVERS
Realtor, Insurance & Loans
103 Brownfield Bldg.
Phone 573-9472
Forrest Beavers 573-4467
Virginia Eims 573-3713

BASSRIDGE—THREE bedroom, 2 bath brick. Den, fireplace, double garage, built-ins. 573-7684 after 4:00.

REAL ESTATE M

HOUSES FOR SALE M-2

FOR SALE
Three bedroom home, 5½% $72.00 payment. Very clean. 2213 40th. Call 573-6875 or 573-2231.
SMALL EQUITY.

1. One of the better old time 2 story homes, W. location, shown by appointment only.
2. Old good 6 room house & bath. West location $3200, terms.
3. 2—good houses, large lots, $3000. Small down payment. $40 month.

ROSWELL RIGSBY
200 E. Highway
Phone 573-7682

ACREAGE M-14

FOR SALE: 400.8 or 160 acres. Call C. L. Jones 573-7029.

T. C. GOSS
SOUTHSIDE MOTOR CO.

1967 CHEVROLET Impala, 4 door hardtop power and air	$2195
1967 MERCURY 4 Door, Loaded	$1895
1963 BUICK 4 Door, Loaded	$ 795
1962 RAMBLER Station Wagon	$ 495
1961 RAMBLER Station Wagon	$ 295
1958 FORD Station Wagon	$ 295
1966 CHEVY II 4 Door	$1095
1962 CHEVROLET Pickup	$ 495
1961 FORD Pickup New Motor Job	$ 395

LOTS OF OLDER CARS
WANT TO BUY SOME CLEAN CARS — OPEN SUNDAYS

TV Schedules

KMID MIDLAND Channel 2

KMID—Mon. Thru Fri. Daytime

7:00 Today	1:00 Days of lives
9:00 Judgment	1:30 Doctors
9:25 News	2:00 Other world
9:30 Con'tration	2:30 Don't say
10:00 Personality	3:00 Match game
10:30 Squares	3:25 News
11:00 Jeopardy	3:30 Romp room
11:30 Eye guess	4:00 Comics
11:55 News	5:00 Beaver
12:00 Patty Duke	5:30 Hunt-Brink
12:30 Hidden Faces	6:00 News-wthr

KMID—Tuesday Evening

6:30 F Troop	8:00 Movie
7:00 Gilligan Island	10:00 News-wthr
7:30 Julia	10:30 Tonight

KMID—Wednesday Evening

6:30 Virginia	9:45 Bowl Hillies
8:00 Music Hall	10:00 News-wthr
9:00 Outsider	10:30 Tonight

KCBD LUBBOCK Ch. 11—Scat 5

KCBD—Mon. Thru Fri. Daytime

7:00 Report	12:15 Closeup
7:05 Farm news	12:30 Hidden Faces
7:25 Weather	1:00 Days our life
7:30 Today	1:30 Doctors
8:25 Report	2:00 Other world
8:30 Today	2:30 Don't say
9:00 Judgement	3:00 Match game
9:25 News	3:25 News
9:30 Con'tration	3:30 Date game
10:00 Personality	4:00 Hazel
10:30 Squares	4:30 Betwitched
11:00 Jeopardy	5:00 Wells Fargo
11:30 Eye guess	5:30 News
11:55 News	6:00 News
12:00 Report	

KCBD—Tuesday Evening

6:30 Jerry Lewis	10:00 News
7:30 Julia	10:30 Tonight
8:00 Movie	12:00 New Mexico

KCBD—Wednesday Evening

6:30 Virginian	10:00 News
8:00 Music Hall	10:30 Tonight
9:00 Outsider	12:00 N. Mex. Rep

KRBC ABILENE Ch. 9

KRBC—Mon. Thru Fri. Daytime

7:00 Today	1:00 Days' Lives
7:25 Harry Hoff	1:30 Doctors
8:25 Devotions	2:00 Other World
9:00 Judgment	2:30 Don't say
9:25 News	3:00 Match game
9:30 Con'tration	3:25 News
10:00 Personality	3:30 One life
10:30 Squares	4:00 Treasure Isle
11:00 Jeopardy	4:30 Rat patrol
11:30 Guess	5:30 Huntley
11:55 News	6:20 Sports
12:00 News	5:30 News-wthr
12:15 S. Chappel	6:00 News
12:30 Make Deal	

KRBC—Tuesday Evening

5:00 Western Theat	10:00 News-weath'
6:30 Jerry Lewis	10:30 Special
7:30 On-the-farm	11:00 Mass
8:00 Mole	

KRBC—Wednesday Evening

5:00 Newly Wed	9:00 Outsider
6:30 Virginia	10:00 News
8:00 Music Hall	10:30 Tonight

KERA & KRLD—Dallas Scat 2

KERA, KRLD—Mon. Thru Fri. Daytime

9:00 Flight six	1:45 French chef
9:15 New horiz.	2:15 Science lab
9:30 Discovery	2:30 Spanish
10:00 Fam. living	2:45 Friendly G.
10:30 What's new	3:00 Newsreel
11:00 Learning	3:15 Spanish
11:15 Spanish	3:45 Roundabout
11:30 Science	4:00 Classroom
11:45 Public affairs	4:30 Local issue
12:45 Homemaking	5:00 Sing
1:15 Ad learning	5:00 M Mus'ogers
1:30 New hor'zon	

KERA & KRLD—Tues. Eve.

5:30 Fashions	8:30 Jazz
6:00 Texas mag	9:00 News
7:30 Who IS	10:00 News
8:00 TBA	10:30 M Griffin

KERA & KRLD—Wed. Eve.

5:30 Los Pastores	8:00 Magazine
6:00 Pathfinders	9:00 Negro his.
6:30 Fashion	9:30 Antiques
7:00 Choir	10:00 News
7:30 Guitar	10:30 M. Griffin

KTVT FT. WORTH Scat 4

KTVT—Mon. Thru Fri. Daytime

6:40 Meditations	1:00 Hollywood
6:45 News	2:30 Whirlybirds
7:00 Theatre	3:00 Capt Zero
8:30 Romper Room	3:30 Popeye
9:00 Jack LaLanne	4:00 Flintstone
9:30 Girl talk	4:30 Batman
10:00 Move	5:00 Munsters
11:30 Report	5:30 Twilight Zone
12:00 P.D.Q.	6:00 Have Gun
12:30 Debbie Drake	6:30 Rawhide 5

KTVT—Tuesday Evening

7:30 P. Mason	11:00 Movie
8:30 Hitchcock	12:30 News
[illegible]	[illegible]
10:15 Movie	12:30 Sign Off

KTVT—Wednesday Evening

7:30 P. Mason	11:00 Movie
8:30 Paladin	12:30 Sports
[illegible]	[illegible]
10:15 Movie	[illegible]

KTXS SWEETWATER Scat 6

KTXS—Mon. Thru Fri. Daytime

5:55 Sign On	12:15 Sheila Rawls
6:00 Semester	12:25 Weather
6:30 Farm News	12:30 World turns
7:30 News	1:00 Newlywed
7:55 Sheila Rawls	1:30 Guiding light
8:00 Capt K'roo	2:00 Secret storm
9:00 Lucy Show	2:30 Edge night
9:30 Hillbillies	3:00 House Prty
10:00 Andy	3:30 Gen. Hospital
10:30 Van Dyke	4:00 Fun' you ask
11:00 Love Life	4:30 Shadows
11:25 News	5:00 Bewitches
11:30 Search	5:30 News
12:00 News	6:00 News

KTXS—Tuesday Evening

6:30 Lancer	10:00 News
7:30 Red Skelton	1:30 Peyton Place
8:30 Dor's Day	11:00 That's Life
9:00 MOD Squad	

KTXS—Wednesday Evening

6:30 Brides	9:00 Hawaii 5-0
7:30 Bewitched	10:00 News
8:00 Hillbillies	10:30 Movie
8:30 Green acres	12:30 Sign Off

KWAB BIG SPRING Channel 4

KWAB—Mon. thru Fri. Daytime

5:55 Sign on	12:25 weather
6:00 Semester	12:30 World Turns
6:30 Farm news	1:00 Newlywed
7:30 News	1:30 Guiding life
7:55 Sheila Rawls	2:00 Sec storm
8:00 Capt. K'roo	2:30 Edge Night
9:00 Lucy show	3:00 Houseparty
9:30 Hillbillies	3:25 News
10:00 Andy	3:30 Gen hospital
10:30 Van Dyke	4:00 Fun' you ask
11:00 Love life	4:30 Shadows
11:25 news	5:00 Betwitched
11:30 Search for to	5:30 CBS News
12:00 Noon show	6:00 News
12:15 Sheila Rawls	6:10 Here n' there

KWAB—Tuesday Evening

6:30 Lancer	10:00 News
7:30 Red Skelton	1:3 Peyton Place
8:30 Doris Day	11:00 That's Life
9:00 MOD Squad	

KWAB—Wednesday Evening

6:30 Brides	9:00 Hawaii 5-0
7:30 Bewitched	10:00 News-wthr
8:00 Hillbillies	10:30 Movie
8:30 Green acres	12:00 Sign Off

KLBK LUBBOCK Channel 13

KLBK—Mon. Thru Fri. Daytime

5:58 Sign on	12:30 World Turns
6:00 Semester	1:00 Many Splendr
6:30 Farm news	1:30 Guiding life
7:30 CBS News	2:00 Sec storm
7:55 News	2:30 Edge night
8:00 Capt. Kanga	3:00 House party
9:00 Lucy	3:25 News
9:30 B. Hillbillies	3:30 Gen. Hospital
10:00 Andy	4:00 Dark She'
7:30 Van Dyke	4:30 Funny you ask
11:00 Love life	4:5s Children Dr.
11:25 News	5:00 Newlywed
11:30 Search	5:30 News
12:00 News	6:00 News

KLBK—Tuesday Evening

6:30 Lancer	10:30 FBI
7:30 Basketball	11:30 Peter Gunn
10:00 News	

KLBK—Wednesday Evening

7:30 Daktari	9:00 Hawaii 5-0
7:30 Betwitched	10:00 News
8:00 Hillbillies	10:30 Winters
8:30 Green acres	11:30 P. Gunn

WFAA DALLAS Scat 3

WFAA—Mon. Thru Fri. Daytime

5:59 Inspirational	12:30 Make a Deal
6:00 Op. Lift	12:55 C.Doctor
6:30 M. Cox	1:00 Newlyweds
6:55 News	1:30 Date game
7:00 Peppermint	2:00 Hospital
8:25 News	2:30 One life
8:30 Early show	3:00 Shadows
10:00 D. Cavett	3:30 Movie
11:00 Bewitched	5:30 News
11:30 Funny-you-ask	6:00 News-wthr
12:00 ream house	

WFAA—Tuesday Evening

6:30 MOD Squad	12:30 News
7:30 Basketball	12:45 FBI
10:00 News	12:46 Prayer
11:00 Joey Bishop	

WFAA—Wednesday Evening

6:30 Brides	11:00 Joey Bishop
7:30 Peyton Place	12:30 News
8:00 Movie	12:45 FBI
10:00 News	12:46 Prayer

Coast-to-Coast NEWSPAPERS SELL THE MOST!

SHS Players To Stage 'Pygmalion'

"Pygmalion," by George Bernard Shaw, has been chosen as the Snyder High School Drama Department's winter theatre production. Rehearsals are now in progress and performance dates are scheduled for Jan. 30-31 and Feb. 1. Although the title of this play may be a unfamiliar, most people will quickly recognize the story since this is the drama from which the award winning Broadway Musical, "My Fair Lady" was adapted.

Jerry Worsham, SHS Speech and Drama director, has announced the following cast for the production: Patty Smyth as Mrs. Eynsford Hill; Pam Hartsfield as Clara Eynsford Hill; Jamie Boren as Freddy Eynsford Hill. In the central roles as Professor Higgins and Colonel Pickering are Gary Terrell and Joe Wilson. Their Housekeeper, Mrs. Pearce, will be played by Judy Taylor.

Providing comic relief in the play which, incidentally, is already funny enough, will be Alfred Doolittle, payed by Brad Maule, a new student to SHS from Hobbs, who was seen earlier this year in the Homecoming production, "Spoon River Anthology." Eliza Doolittle, whose transformation from a common flower girl to a charming lady provides the central plot of the play will be played by Linda Wesson, in her first SHS dramatic role.

Kathie Martin will take the difficult role as Mrs. Higgins, mother of Professor Higgins. She was also seen earlier this year in "Spoon River." Brenda Bigham, Debbie Hall, and Robert Sadler will take smaller roles in the production along with several other students who will be announced later.

The winter production is an annual presentation by the SHS players and provides opportunity for all SHS students to try out for a role or technical position. Students from all three classes are involved. A number of veteran actors will be involved in "Pygmalion," but a number of newcomers will also have roles. Two cast members, Patty Smyth and Jamie Boren were members of last year's state championship one - act - play cast. Joe Wilson starred in last years winter production, "Diary of Anne Frank," and in "Spoon River." Debi Hall, Kathie Martin, Brad Maule, Gary Terrell, Patty Smyth, and Jamie Boren were also in the fall production, "Spoon River."

Linda Wesson, Judy Taylor, Robert Sadler, Brenda Bigham, will be making their SHS stage debut. There are three seniors, five juniors and four sophomores in the cast.

The complete technical assignments will be announced at a later date. LaVerne Nix will serve as student director, Mike Levens will be Stage Manager and Terry McNair will be lighting designer and technician. These three students, all seniors, are advanced students in drama production and have had roles and technical assignments in most SHS productions during the past three years. Mike and LaVerne were members of the One-Act-Play cast which took the state finals last year and Terry was lighting technician for that production.

Tickets will go on sale this week. Admission prices are $1 for adults and 50 cents for children under 12. Opening night is Jan. 30 and curtain time is 8 p.m.

Know Your Presidents

By WILLIAM MANSFIELD

1. This President's grandfather was also President. Who was he?
a) Benjamin Harrison b) John Adams; c) Grover Cleveland.

2. Who was the first President elected in the 20th century?
a) William McKinley; b) Theodore Roosevelt; c) William H. Taft

3. Which one of these Presidents did not serve as President during wartime?
a) Dwight Eisenhower; b) James K. Polk; c) Woodrow Wilson

4. This President was the only President who also served as Chief Justice. He was.
a) Theodore Roosevelt; b) William Howard Taft; c) James Monroe

5. Each one of these Presidents served as a general in the U. S. Army except:
a) George Washington; b) Herbert Hoover; c) William Henry Harrison

ANSWERS

1. a. His grandfather was William Henry Harrison who was President in 1841.
2. a. elected in 1900.
3. a
4. b. He served as Chief Justice from 1921 to 1930 after his term as president expired
5. b.

Reds Launch Manned Test

By MICHAEL JOHNSON
Associated Press Writer

MOSCOW (AP) — A Soviet cosmonaut was hurled into orbit today in continuation of tests of the trouble-plagued Soyuz spaceship.

Unofficial reports circulated in Moscow that another cosmonaut would play a role in the mission, possibly attempting the Soviet Union's first manned linkup. A Moscow television announcer said Air Force Lt. Col. Vladimir Shatalov, riding Soyuz-4, would carry out a "complex, responsible mission."

Col. Shatalov radioed from orbit that he was feeling fine.

Col. Vladimir Beregovoy's test of Soyuz-3 last October was the first successful mission carried out by the ship. It flew simultaneously with the unmanned Soyuz-2 craft.

Soyuz-1, in April 1966, ended in disaster when Cosmonaut Vladimir Komarov crashed to earth and was killed. During the next 18 months Western space observers closely followed a series of unmanned launchings with Soyuz orbital dimensions. These were believed to be re-entry tests aimed at preventing recurrence of the Komarov tragedy.

BAR ON HER MIND — Lynda McElroy of Seattle, Wash., poses like she was on a cocktail lounge bar stool. She's preparing a court battle to upset Washington law that bans women from sitting at the bar. (AP Wirephoto)

Glass Is Broken By Vandals Here

Vandals smashed 22 small windows on the north side of an unoccupied house at 2806 Avenue D sometime last Wednesday. Owner of the property is Mrs. Clyde Baldwin, 414 Thirty-fourth Street.

City Police also are investigating damage to a gas light in the front yard of Blanche Tate, 605 Twenty-eighth Street. It was damaged sometime yesterday. The loss was set at $25.

At 8:11 p.m. last night, vandals threw two rocks through different windows at the Lester Merritt residence, 902 Twenty-eighth Street.

3 Mishaps Are Logged

City Police investigated three motor vehicle mishaps Monday including one that involved a hit-and-run driver.

Someone fled the scene after his car struck the left rear fender of Gloria Rodriguez Rios' 1965 Model Corvair while it was parked on the high school parking lot.

Minor damage resulted from a two-car collision on Austin at Thirty-eighth Street at 12:30 p. m. Monday. Involved were the 1963 Model Chevrolet of Gary Lee Bailey, 2904 Avenue W, and the 1967 Model Chevrolet of Mary Kathrine Northcutt, 2906 Thirty-seventh Street. Damage to Bailey's car was set at $10, and damage to the other car was negligible.

The other mishap resulted in $800 damage to the 1969 Pontiac of Carlton L. Payne, Arah Route, and in $300 damage to the 1965 Model Chevrolet pick-up of Darden Lee Stokes, Route 1. The collision occurred in the 1900 block of Thirty - seventh Street at 3:45 p.m.

Problems Are Getting In His Hair

NEW YORK(AP)—Even if you're bald, read on. This is about hair.

In New York, the U.S. Court of Appeals held that the army can't call Thomas C. Smith, 26, a long-haired musician, to active duty solely because his crowning glory is down to his shoulders.

In Winston-Salem, N.C., a judge ruled that nobody with a beard or long sideburns could hold a job in his court.

And in Gastonia, N.C. there's Nina Merrill, who is wearing a wig against her will.

Smith, a member of a group called The Laffin' Giraffe, joined an Army Reserve unit at Jamestown, N.Y., last January, and collected an array of "unsatisfactory" ratings because of his hair.

Smith's manager wrote saying, Smith's hairdo "collectively represents the style of the group and portrays an image to the public"

Army regulations permit long hair if it is essential to a reserve's civilian job, the New York appeals court record said, but the letter wasn't filed with Smith's personnel records and he was ordered to cut his hair or leave the reserves.

When he didn't, he was ordered to active duty.

The court of appeals sent the case back of U.S. Dist. Judge John T. Curtin, ordering him to direct the Army to permit Smith a review, "unless, of course, the Army decides to withdraw the call-up order."

On Oct. 9, Judge Curtin had turned down Smith's challenge of the call-up order.

Over to Winston-Salem. There, District Judge Abner Alexander fired a bearded employe of the domestic court, stated that he would not tolerate sideburns, goatees or miniskirts in view of the bench and declared:

"We have to have dignity in the court."

On to Gastonia.

Nina, 22, was working at a factory when a buffer brush caught a strand of her hair. Before she could free herself, the machine had digested most of her hair.

Company officials bought her a wig to wear until her hair regrows. And she has asked for another to use when the original wig is being washed and set.

"The new wig is very pretty," she remarked, "but I'd rather have my own hair back."

Thieves Take Truck And Cigarettes

HOUSTON (AP) — A large truck which contained 720 cases of cigarettes valued at $110,000 was found Monday at a truck stop on U. S. 75. All 8,640,000 cigarettes—were missing.

Police said the truck was stolen Sunday night from a transportation company parking lot in northeast Houston. The truck was awaiting transfer to a warehouse.

Vending Probe Brings Proposals

AUSTIN (AP) — A special House investigating committee recommended Monday that the state prohibit coin-operated amusement machine firms from financing or owning beer taverns or private clubs.

These are among 17 recommendations the committee will present to the new legislature, which convenes today.

At least two and possibly three bills will be required to put the recommendations to work, the committee chairman, Rep. R. H. Cory of Victoria, said Monday.

Primary sponsor of the bills probably will be Rep. James Clark Jr., Dallas, who was among those who pushed for the four-month investigation, Cory said.

One of the most important recommendations, Cory said, is one which calls for an amendment to the Liquor Control Act to prohibit anyone with an interest in a coin-operated amusements machine business from furnishing, giving or lending any money or equipment, other than the amusements machines, to anyone engaged in selling alcoholic beverages.

State police are still investigating the possibility that organized crime is linked with the vending machine business, Cory said.

"We're not able to prove it, but evidence tends to say there was," Cory said when asked whether organized crime was involved. "That part is still under investigation by the Department of Public Safety."

Cory said one recommendation is specifically designed to prohibit coin-operated machine businesses from holding leases in taverns or private clubs. It calls for prohibiting all persons with an interest in a vending machine business from having an interest in the business or premises of a tavern or private club.

The recommendations came after a series of hearings in Austin, Dallas and Fort Worth.

Other recommendations included licensing coin-operated machine businesses; stricter enforcement of tavern licenses and applications; statements from tavern operators on all financial obligations; and statements on financial backers from coin-operated businesses.

Cory's committee also suggested doubling or tripling the staff of the Department of Public Safety intelligence department because of the heavy burden which the committee said it shoulders.

ALL THE FRIED CHICKEN YOU CAN EAT $1.50
Tues. 4:30-10:00
AMERICAN RESTAURANT
East Highway

SEE

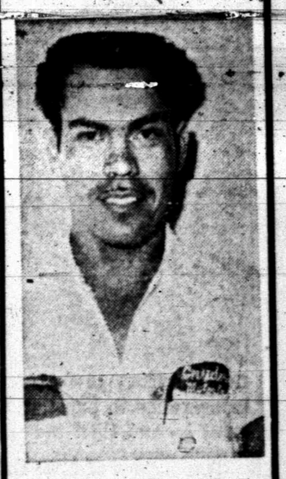

TONY PERALEZ
Service Technician
From Tune-Ups and Wash Jobs to Major Overhauls on Engines and Transmissions.
At:
SNYDER MOTOR CO.
312 E. Hwy. 573-9381

PB DISCOUNT
WHERE YOU PAY LESS FOR THE BEST
OPEN
8:30 a.m. to 6:30 p.m
Monday thru Friday
Saturday
8:30 a.m. — 7 p.m.

Tricomatic Party Perk
Fully Automatic
COFFEEMAKER
30 Cup Capacity . . . . . .
$9.97

New 1969 Spring Assortment
EARRINGS
For Pierced or Non-Pierced
At P.B. Discount
38¢ & 58¢

KENT 'D' CELL LEAKPROOF BATTERIES
9¢ ea.

Mint Flavored — Phillips
Milk of Magnesia

12 Fl. Oz.
73¢

Lisa Mornay Assortment
LOTION-BATH OIL
Milk Bath or Shampoo
Your Choice . . . . . 53¢

10 Roll Bathroom
TISSUE
LADY FAIR
PINK—WHITE—YELLOW
77¢

2 FOR ONE COSMETIC SALE
SAVINGS UP TO 50% ON SOME ITEMS

WAYNE BOREN CLYDE HALL
Snyder Insurance Agency
COMPLETE INSURANCE SERVICE
P. O. Box 530 Snyder, Texas
1820 26th St. Phone 573-3163

COLD WEATHER MAKES THIS PIGEON A CHICKEN — Young pigeon huddles in entrance to bank at Saginaw, Mich., in bitter cold weather. Passersby came and went — and then the pigeon stayed in the windbreak. (AP Wirephoto)

TAX ANSWERS

This column of questions and answers on federal tax matters is provided by the U. S. Internal Revenue Service and is published as a public service to taxpayers. The column answers questions most frequently asked by taxpayers.

* * *

Q — Do the new tax forms explain how to figure the surtax?

A — Yes, the tax surcharge is explained in both the 1040 and 1040A instructions.

Q — I had my 65th birthday in 1968. Will that make any difference when I file my tax return?

A — Yes, there are various benefits the law provides for taxpayers 65 years of age and over. These are explained in our Publication 554, "Tax Benefits for Older Americans."

For one thing, taxpayers 65 and over are allowed an extra exemption because of age. If you are presently employed and have taxes withheld from your wages, you may want to file a new withholding statement, Form W-4, with your employer to claim this extra exemption. Doing so will reduce the amount your employer withholds.

Your employer should be able to provide you with a copy of the Form W-4.

Q — I went into business for myself this year and have several employees. Is there any deadline for me to issue their withholding statements? One of my people already asked about it.

A — The law requires employers to issue withholding statements by January 31. Many employers try to issue them as soon as possible after January 1 so their employees may file tax returns early.

Q — I sold some stock at a loss last month. Can I take a deduction for this on my Federal tax return?

A — Yes, losses on the sale or exchange of stock can be deducted for income tax purposes when they exceed capital es when they exceed capital gains.

The loss, whether short or long-term, must first be used to offset any capital gain you had during the year. Any excess loss can be deducted to the extent of taxable income computed without regard to exemptions or capital gains and losses, but no more than $1,000. Capital losses in excess of the amount you are allowed to deduct can be carried over to future tax years. Use schedule D of Form 1040 to compute capital gains and losses.

Q — Will farmers be entitled to a refund on gas tax again this year?

A — Yes, farmers are entitled to a credit for Federal tax paid on gas used on the farm for farming purposes. This credit should be entered on line 19 of the Form 1040.

Farmers claiming this tax credit should complete Form 4136, Computation of Credit for Federal Tax on Gas and Lubricating Oil, and attach it to their return.

Q — Who has to file a tax return?

A — A return must be filed by every person under 65 who has gross income of $600 or more during the year. For those 65 and over, a return does not have to be filed until gross income reaches $1,200. However, if you are self-employed, you must file a return if you had net self-employment income of $400 or more, even though your gross income was less than $600.

The filing requirements also apply to minors. If, for example, a child has income of $600 or more from a savings or trust account or any other sources, then a return must be filed on behalf of that child.

School Starts For Police Dispatchers

Don R. Haley, a communications supervisor for the Department of Public Safety, is conducting a two-day school for police dispatchers.

The school began today and will continue through tomorrow. A number of police dispatchers from this area are attending the classes as well as four local dispatchers — Judy Nachlinger, Susan Lawrence, Patricia Whittenburg and Leta Jane Fisher.

The classes will be taught in the corporation courtroom. The course includes basic training in radio operation, teletype, procedure in handling citizens' complaints, record keeping, filing, etc.

Gene Justice Hurt, Confined To Hospital

Word has been received here that Gene Justice, who recently moved from Snyder to Morrison, Ill., was injured while working on Dec. 31.

He is in Mercy Hospital, room 416-1, in Clinton, Iowa, and expects to remain there for about three weeks after which he will be at home. It was reported that he probably will be unable to return to work. His left leg was broken in five places.

Mr. and Mrs. Justice live on RR4 "Lazy K," Morrison, Ill., 61270.

The English Toy Spaniel probably first appeared in Spain. The Pekingese-like nose of the King Charles variety suggests that dogs from China and Japan were later bred in.

San Marino whose gross national product relies chiefly on postage stamps and tourism has pledged not to develop a nuclear weapons arsenal.

Wheat crops in Pakistan broke all previous records in 1968.

HOSPITAL NOTES

Chaplain: Rev. John Gordon

ADMISSIONS: Barbara Bynum, 400 Thirty-fourth; Robert Bullock, Fluvanna; Shirley Newton, Fluvanna; Esther Jenkins, 2804 Ave. D; Billy Krop, Rt. 1; Gregory Carter, 300 Forty - first; Loy Mosier, 711 Thirty - third; Rufus Groves, Hermleigh; John Rodgers, 2111 Ave. M; McCoy Powell, Arah Rt.; Elmer Hines, 2512 Twenty-seventh.

DISMISSALS: Herbert Dosier, Homer McCormick, John Hammit, Richard Lewis, Ora Martin, Neal Martin, Benny Sumruld, Mrs. Ruben Gonzales and baby girl, Donna Isabel, Kenneth Ballard.

MS Chairman For Campaign Named

Mrs. Jack Warren, 419 Thritieth Street, has been named campaign chairman for the National Multiple Sclerosis Society, Heart of Texas Chapter. The house-to-house campaign will be conducted in Snyder on Feb. 4.

It was announced that anyone desiring to make a memorial in remembrance of Mrs. Milton Winter may do so by mailing it to M.S., 2537 Rountree Drive, Abilene, 79601.

COLD - SINUS Miseries?

Is your head pounding — nose running — are your eyes watering and are you sneezing — sneezing — sneezing?
Have you blown your nose until it is raw?
We're sorry you're suffering so; obviously you're not aware of our product SYNA-CLEAR and this is our fault.
SYNA-CLEAR is the original timed release tablet that gives up to eight hours of real relief from cold symptoms and clogged up sinuses. And that's a guarantee!
We do not have millions to spend on TV to tell you about SYNA-CLEAR; just this small ad. We do not gimmick our Advertising and product by offering twelve hours of medication. What is medication without relief? SYNA-CLEAR is what we offer and it gives you eight hours relief per tablet or your money back in full.
We could go into detail on how our product works and about the fine formula, but we would rather you ask the experts about SNYA-CLEAR. The druggist at the store listed below or your family doctor can tell you about the merits of our fine formula.
SYNA-CLEAR costs a little more ($1.30 & $1.80 sizes) because it does more. You're buying relief and not gimmicks.
Try SYNA-CLEAR as soon as possible — you know — all have to lose are your discomforts.
This little ad has an awfully big job to do — to get you to try SYNA-CLEAR. So as a bonus, cut me out and send in with an empty SYNA-CLEAR carton and we'll mail you a check for 50¢ for just trying SYNA-CLEAR. If you have time to tell us about the results SYNA-CLEAR gives you, we would be pleased as well from you.

GIBSON DISCOUNT PHARMACY
Big Spring Highway

Gooch U.S.D.A. Choice Meat
The Best In Town

ROUND STEAK	Lb.	89c
Blade Cut CHUCK ROAST	Lb.	45c
GOOCH'S BACON	Lb.	65c
Sirloin TIP ROAST	Lb.	89c
Sirloin Or T-BONE STEAK	Lb.	89c
Boneless CHUCK ROAST	Lb.	85c
Fresh HAMBURGER	3 For	$1.00
Choice BEEF RIBS	Lb.	39c
Market Made SAUSAGE	3 Lbs.	$1 00
Snowdrift SHORTENING	3 Lb. Can	55c
Gladiola FLOUR	5 Lb. Sack	49c
Tender Crust BREAD	2 For	49c
Morton SALAD DRESSING	Qt.	29c
Gandy BUTTERMILK	½ Gal.	39c
Maxwell House or Maryland Club COFFEE	Lb.	69c
OLEO Food King Solid, Lb.		10c
Gandy ICE CREAM	½ Gallon	69c
Giant COLD POWER	7c Off Label	65c
Renoun Cut GREEN BEANS	303 Can	10c

FROZEN FOODS

HONEY BUNS	Morton 4 For	99c
Patio Beef Enchilada DINNERS	12 Oz.	49c
Pepperidge Farm TURNOVERS	2 For	89c
Keith Crinkle Cut POTATOES	2 Lbs.	35c
Shurfine ORANGE JUICE	12 Oz.	39c

FRESH PRODUCE

BANANAS	Lb.	10c
GREEN CABBAGE	Lb.	7c
YELLOW ONIONS	Lb.	7c
Washington Delicious APPLES	Lb.	19c

Open 7 a.m. to 9 p.m. — 7 Days A Week

Early's Grocery & Market

WE GIVE FRONTIER STAMPS — DOUBLE ON WED. WITH $2.50 PURCHASE OR MORE

Penneys ALWAYS FIRST QUALITY Clearance

Further Reductions Throughout the Store. Save More Now During Our Big Clearance Sale! Limited Quantities—Hurry In!

LAST WEEK TO SAVE ON PENNEY'S FASHION MANOR SHEETS!

PENCALE* COMBED COTTON PERCALES WHITE, 186 count.*
twin 72"x108" flat or Elasta-fit Sanforized* bottom ..... reg. 2.39 NOW 1.85
full 81"x108" flat or Elasta-fit Sanforized* bottom ..... reg. 2.69 NOW 2.07
pillow cases 42"x38" reg. 2 for 1.39 ..... NOW 2 for 1.07

PENCALE* FASHION COLORS: Pastels and Deeptones
twin 72"x108" flat or Elasta-fit Sanforized* bottom ..... reg. 2.99 NOW 2.99
full 81"x108" flat or Elasta-fit Sanforized* bottom ..... reg. 3.29 NOW 2.78
pillow cases 42"x38" reg. 2 for 1.69 ..... NOW 2 for 1.28

NATION-WIDE* LONG WEARING COTTON MUSLINS. 133 count.* WHITE
twin 72"x108" flat or Elasta-fit Sanforized* bottom ..... reg. 1.99 NOW 1.45
full 81"x108" flat or Elasta-fit Sanforized* bottom ..... reg. 2.29 NOW 1.65
pillow cases 42"x36" reg. 2 for 1.09 ..... NOW 2 for 83c
*bleached and finished.

Reduced! Women's Dresses
Petites, Juniors, Misses and Half Sizes
Orig. $7-$8 Now ..... $5 Orig. $9-$10 Now $7
Orig. $11-$12 Now $9

Reduced! Women's Coats
Fashion Styles — Self and Fur Trim
Orig. $20-$22 Now ..... $16 Orig. $26 Now $20
Orig. $30 Now ..... $23 Orig. $36 Now $27
Orig. $45 Now $32

Reduced! Women Jackets
Corduroy and Pile — Pile and Regular Lined
Orig. $18 Now ..... $12 Orig. $27 Now $20
Orig. $7-$9 Now $5

Reduced! Women's Shoes
Flats, Oxfords, Slip-ons and Dress Styles
Orig. 5.99-7.99 Now ..... $4 Orig. 8.99 Now $5
Orig. 9.99 Now ..... $6 Orig. 5.99-6.99-7.99 Now 3.50

Reduced! Girls Winter Coats — Jackets
Smart Styles—Colors
Orig. $7 Now $5
Orig. $10-$11 Now $7
Orig. $14-$16 Now $10

Reduced! Boys Winter Jackets
Smart Corduroy Styles—Pile Lined
Orig. 13.98 Now $10
Orig. 16.98 Now $11

Reduced! Women's Flannel Sleepwear
Long and Short Gowns Pajamas Orig. $3-$4
Now ..... 2 For $5

Reduced! Women's Knit Tops
Penn-Prest — Polyester/Cotton Blends Orig. $4
Now ..... 2 For $5

Reduced! Girls Cardigan Sweaters
Orig. $2.99 Now ..... 2 For $3
Orig. $4 Now ..... 2 For $5
Orig. $5 Now ..... 2 For $7

Reduced! Boys Orlon Acrylic Slip-on Sweaters
V-Neck — T-Necks Orig. 3.99
2 For $5

Reduced! Women's Skirts
Dirndl — Pleats Orig. $6-$8
Now $4

Reduced! Women's Stretch Nylon Ankle Pants
Orig. 3.99
Now $3

Reduced! Girls Dresses
Pert Fashion In Smart Styling Fine Fabrics
Orig. $3-$4 Now 2.99
Orig. $5 Now 3.99
Orig. $6 Now 4.99
Orig. $8 Now 5 99

Reduced! Boys Suits Sport Coats
Orig. 5.98 Now $3
Orig. 10.98 Now $5
Orig. 19.98 Now $7

Special! Women's Nylon Panties
S-M-L
3 For $1

Special! Women's Fashion Jewelry
2 For 99c

Reduced! Boys — Girls Shoes
Slip-ons — Oxfords
Orig. 4.99 Now 3.50
Orig. 5.99-6.99 Now $4
Orig. 4.99-5.99 Now 2.50

Special! Women's Fashion Ankle Pants
Stretch Nylon or Penn-Prest Polyester/Cotton Blends
Only .... 3.99 ea.

Special! Women's Fashion Uniforms
Smart New Styling In Easy Care Fabrics Petites—Junior—Misses and Half Sizes
$5 ea.

Reduced! Girls Sleepwear
Cotton Flannel Acetate Nylon Blend In Long Gowns — Pajamas
Orig. 2.69-2.98 Now 1.99
Orig. 3.98 Now 2.77

Special Purchase! New Shipment Spring Colors In Polyester Double Knit
58"60" Wide
3.99 yd.

Special! Boys Combed Cotton Briefs — T-Shirts
3 For 1.33

Special! Men's Long Sleeve Sport Shirts
Penn-Prest Regular Model. Tapered 'N Tailed Button Down. S-M-L
2 For $5

Reduced! Men's Sweaters
Orig. 7.98-8.98-9.98 Now $5

Reduced! Fashion Fabrics
Many Fine Fabrics Reduced to New Low Prices. Shop Now and Save On Piece Goods
Bonded Wool—Nylon Fancies 54" Orig. 4.50 NOW 2.99 yd.
Bonded Wool Flannel Solids—Orlon/Wool Jersey Solids Orig. 2.98-3.49 yd. Now 1 99 yd.
Gantry—50% Orlon—50% Rayon Milano—Rayon-Cotton-Flax Machine Wash Corduray—100% Cotton 7 Wale 44"/45" Orig. 1.39-1.79-1.98 Now $1 yd.
Better Piece Goods—A fine selection of our better piecegoods at easy to sew prices 44"/45" 77c yd.
Regulated Plus—polynosic rayon/cotton Hawaiian Prints—100% Cotton 35"/36" Reg. 88c-98c Now 57c yd.

Special! Men's Dress Slacks
Smart Styles Fine Fabrics
2 For $11

Reduced! Men's — Boy's Shoes
Orig. 10.99-11.99 Now $7
Orig. 6.99-7.99 Now $3