THE SNYDER DAILY NEWS

VOL. 8, NO. 33 — SNYDER, TEXAS, FRIDAY, JUNE 7, 1957 — EIGHT PAGES—PRICE 5c

CRASH KILLS NINETEEN—This was the scene 9 miles north of Fayetteville, N. C., when a flat-bed truck filled with migrant farm laborers and a tractor-trailer truck slammed together in a fiery crash at a road intersection and killed 19 persons.

Twister Is Sighted In Texas

By The Associated Press

A tornado that did not touch ground was sighted Friday at Dayton, in Liberty County, and the State Highway Patrol reported the twister was being tracked as it moved to the northwest.

Heavy rains were reported in the Southeast Texas area Friday morning.

Skies were clear to partly cloudy over much of the state, a welcome respite from the violent weather that has plagued Texas almost incessantly since April 18.

But the Weather Bureau predicted widely scattered afternoon and evening thundershowers in all regions through Saturday. The five-day forecast called for scattered thundershowers again Sunday and Wednesday in the east half of the state, and Tuesday and Wednesday in the north portion of West Texas.

The Weather Bureau said another low pressure system was heading for West Texas.

Fashing, northwest of Kenedy in South Texas, received an inch of rain in 30 minutes Thursday night. Other rains Thursday included Brownsville .90 inch, Kingsville .35, Corpus Christi .05, Victoria .02 and Palacios .01.

Meanwhile, the Red River was expected to continue to flood downstream lowlands until Lake Texoma drops within its spillway at Denison Dam, 640 feet above sea level.

Absence of any significant rainfall upstream on the Red River cut the inflow from a peak of 107,000 cubic feet per second to 80,000 cubic feet per second Thursday night.

Denison Dam was discharging water at the rate of 95,000 cubic feet per second and Army Engineers said it would take until about Monday or Tuesday before the lake falls within the 640 foot mark. Late Thursday, the level stood at 642.99 feet and was falling.

The tremendous surge of water has inundated thousands of acres of rich bottom lands on the Red River's meandering course along the Texas-Oklahoma border and into Arkansas.

A crest of 30 feet was expected to cause additional flooding in the Index, Ark., area Saturday. Eighteen counties along the Red River in Arkansas have been designated eligible for Small Business Administration rehabilitation loans.

Plane Crash Hampers Cruise By President

ABOARD USS SARATOGA (AP) — The pilot of one of the two jet planes which plunged into the Atlantic last night has been rescued, it was announced aboard this supercarrier today.

The report spelled at least partial success for a mercy operation that had sharply curtailed Navy maneuvers at which President Eisenhower, a guest aboard the Saratoga, was a spectator.

Sixteen of the 18 warships escorting the "Big Sara" had been sent to take part in the hunt, and four of the 60,000-ton carrier's own planes were put into the search at dawn.

Announcement of the rescue came shortly after word had been received aboard the Saratoga that a man on a life raft had been sighted about 120 miles northeast of Jacksonville, Fla. That was the area in which the jet fighters went down last night.

James C. Hagerty, presidential press secretary, said the report came from the heavy cruiser Boston.

A Saratoga officer said a helicopter had been sent from the carrier Valley Forge to check on the report.

The rescue announcement came a few minutes after 8:30 a.m. just as Eisenhower had gone to the Saratoga's flag bridge to watch a launching of the Navy's Regulus guided missile.

Hagerty said there was no information regarding the fate of the pilot of the second plane. Both were flying F3H jet Demons. The planes were not attached to the Saratoga unit. They were operating out of the Navy's Cecil Field at Jacksonville.

The command of the Saratoga notified Hagerty that the pilot had been picked up by helicopter about 120 miles northeast of Jacksonville. Hagerty said the pilot was being transferred by helicopter to the aircraft carrier Valley Forge in the search area.

Later the Saratoga identified the rescued pilot as Cmdr. J. E. Tefft, commanding officer of Fighter Squadron 31, Cecil Field.

Capt. F. W. Lloyd, Navy public information officer, said Tefft had been put aboard the Valley Forge and his condition was "reported to be very good."

Lloyd said the search for the second pilot was continuing.

There was no immediate information from the Valley Forge on what caused the two planes to plummet into the sea.

The effects of the diversion of forces appeared in the day's scheduled program for Eisenhower.

Two pilots flying out of the Navy's Cecil Field at Jacksonville, Fla., were lost last night when their F3H jet Demons plunged into the Atlantic.

There still was no word aboard the Saratoga early today on the cause of the mishap.

The planes were not taking part in the Saratoga maneuvers.

Rear Adm. Robert B. Pirie, commander of the Saratoga task force, gave orders last night for 16 of the carrier's Skyraiders to join the hunt. But at dawn the 60,000-ton "Big Sara" put only four search planes into the air.

Original plans were changed when it developed that aircraft from bases ashore already were in on the search.

A Saratoga briefing officer explained that precautions were being taken against "cluttering up the air."

DRAWS JAPANESE CROWDS—Michiko Hamamura, a teen-age Japanese girl, has become the rage of her country. Crowds start lining up hours before her first appearance and by curtain time a double line of patient fans completely encircles the huge theater in Tokyo. She has parlayed an off-key version of "Banana Boat Song" and a feline come-hither look into fame and fortune, and is considering bringing her talents to U.S. stages next fall. Miss Hamamura has been invited to appear on a U.S. television show in September and has accepted. She is shown in her dresing room autographing tennis balls, which she throws to the audience during her act.

NATO Chief Gives Ike Strong Support

WASHINGTON (AP)— Gen. Lauris Norstad said today the military forces of the North Atlantic Treaty Organization now have "the capability of destroying whatever targets we must knock out."

The NATO commander told the Senate Foreign Relations Committee the forces are "three to four times stronger and many times more effective" than when they were set up by Gen. Dwight D. Eisenhower six years ago.

Norstad appeared before a closed session, but parts of his testimony were made public. He voiced full support of President Eisenhower's $3,865,000,000 foreign aid program.

Opponents of the program—defeated in attempts to deny the President longer range authority on spending abroad—concentrated their fight today on reducing its total at a session following Norstad's appearance.

Norstad, who flew here yesterday, said that in Western Europe "there can be no question but that the progress we have made could not have been made without U.S. military assistance."

"At some time, probably in 1953, NATO crossed the threshold of hope and one by one the individual nations began to believe that the Soviet threat had been countered," he said.

He added that NATO territory has been safeguarded, and war avoided.

"I believe we can continue to prevent Soviet aggression and achieve our goal of preserving peace and freedom," he said.

Summing up, he added that his command today has a "powerful defensive force, the kind of military power that the Soviet planners understand and respect."

The committee late yesterday approved the two billion dollar revolving fund which President Eisenhower requested for long-term low-interest loans over a three year period for economic development abroad.

Polish Aid Pact Signed By U.S.

WASHINGTON (AP)— The United States today signed a $48,900,000 aid agreement with Communist Poland and promised $46,100,000 more if and when Congress provides authority and funds.

The agreement ended 3½ months of negotiations set off last February by President Eisenhower's promise to help Poland or any other Red nation which demonstrates a will to assert its sovereignty and independence of Soviet domination.

The long-range purpose behind the U. S. aid program, Eisenhower made clear, is to let the Soviet satellite countries know in the case of Poland—as was done previously in the case of Yugoslavia—that they can look to the United States for support and assistance if they reject total Moscow control.

In effect, the United States committed itself to a 95-million-dollar Polish aid program. But it could only make a firm pledge for half of that amount because of delay in the House of Representatives on a billion-dollar bill to extend the surplus agricultural commodities disposal program.

An announcement of the agreement issued at the State Department said the two governments have also agreed on "early negotiations" over settlement of U. S. property claims resulting from Polish nationalization measures after World War II, and over the unblocking of about two million dollars worth of Poland's prewar assets in the United States.

Just Call Him George

DALLAS (AP) — Catzumi Otsuka went through the routine of having his name changed in District Court. The new moniker? It's George Catzumi Otsuka. "Everybody calls me George," he explained to Judge D. B. Wood.

Influenza Epidemic Conference Slated

WASHINGTON (AP)—The Public Health Service has called a conference here Monday to consider protective steps against the epidemic influenza which has been sweeping the Far East.

The service said it still has not received reports of any cases in this country of the new strain of type A influenza virus. Hundreds of thousands have been stricken by it in the Philippines, Japan, Cambodia, Sumatra, Java, North Borneo, Sarawak, Hong Kong and other Far East areas.

HOPPED UP

These Rabbits Like Smoking

DALLAS (AP) — If a big red rabbit with a New Zealand accent hops up to you on a street corner and says, "Buddy, can you spare a match?" call the nearest *VA hospital. Not for yourself. For* the bunny. He's an escapee.

If you're the be-kind-to-animals type, give him a couple of cigarettes before he's carried away. He probably is crazy about them.

The bunny has the nicotine habit pretty bad if he's one of the 40 at the Veterans Administration hospital here. His quota of smokes is a pack a day.

Dr. Robert H. Holland of the hospital's staff started the rabbits on their smoking binge about a year ago.

"Strangely enough most of the rabbits seem to enjoy smoking," the doctor said, "particularly New Zealand reds." They're big rabbits with mahogany markings.

Only one bunny balks at smoking, the VA reports, but the researchers force him to go along with the crowd.

Dr. Holland said today that he and his staff hope to answer the question of whether cigarettes can cause lung cancer.

"Rabbits react to certain lung conditions more like humans than do rats, mice or other laboratory animals," he said.

Dr. Holland's bunnies spend 3 out of each 24 hours in plastic boxes fitted with electronic gadgets.

Although the rabbits have been smoking a year, Dr. Holland has issued no findings on his research. The life span of a rabbit is about 5 years, and conclusions must wait until autopsies are performed after the animals die.

When a rabbit is put in his smoking box, a lighted cigarette is placed exactly two centimeters from its nose.

The animal gets fresh air at all times, but when electric timing devices and solenoid switches close an opening in the box, the rabbit gets a puff of smoke.

Rites Slated On Saturday

Jim Scott Lovelady, 90, who had lived in Scurry County for 63 years, died at 8 p.m. Thursday in the Star Rest Home in Merkel.

Mr. Lovelady was a native of Bossier Parish, La., but came to Scurry County before the turn of the century. He was married to Maude Davis Fuller on Oct. 12, 1912 in the Polar community, and they made their home there for a number of years. She preceded him in death in 1949.

Survivors include two daughters, Mrs. Eda Mae Hamman of Snyder and Mrs. Lois Liles of Big Spring; one son, Thomas Lovelady of Colorado City; five grandchildren and five great-grandchildren.

Funeral services will be held at 3 p.m. Saturday in the Apostolic Faith Church. The Rev. Jacob Regier of Edna will officiate. He will be assisted by the Rev. Jake Plitcher, the local pastor, and the Rev. S. V. Clanton of Snyder.

Burial will be in the Snyder Cemetery, under direction of Bell Funeral Home.

Flies To Egypt

CAIRO (AP)—President Shukri Kuwatly of Syria flew to Egypt today for his second surprise visit in six weeks. Syrian officials said he came for a medical checkup.

Boy Drowns In Tank On Area Farm

Funeral services for Felimon Nunez, 17, who drowned in a tank 17 miles southwest of Snyder yesterday afternoon, will be held in Big Spring.

The youth, who was working on a pipeline project in the area, drowned while swimming in a tank on the Wright Huddleston farm.

The body was recovered from the tank at about 6 p.m. by rescue crews from the Snyder Fire Department and the Scurry County Sheriff's Department.

Young Nunez was born on June 5, 1940, in Ruidosa, Tex. He is survived by his parents, Mr. and Mrs. Manuel Nunez, Route Two, Big Spring; one sister, Mrs. Belen Gonzales of Big Spring, and a brother, Julian Nunez of Big Spring.

The body was carried to Big Spring this morning in a Bolger Funeral Home coach.

Funeral rites will be conducted in the Sacred Heart Catholic Church by the Rev. Adolph Menger. Arrangements for the rites were to be completed this morning in Big Spring.

16 MISS

Finals In Spelling Bee Held

WASHINGTON (AP)—Words that would drive almost anyone to the dictionary eliminated 16 of the 67 contestants in the four morning rounds of the National Spelling Bee today.

The fourth round took a heavy toll as seven of the young champions sent to the 30th annual finals from regional contests throughout the country lost out. Nine had been eliminated in the previous three rounds.

Girls outnumbered the boys as usual, 40-27, when the contest started.

One of those who flunked in the fourth round was Robert M. Hunter who, at 10, was the youngest entry. Robert, of Jacksonville, Fla., said "I really need time" to mull over his word but his deep study was to no avail.

His spelling of "excoriate" was "excoreate."

Others to go down during the fourth round:

Richard Martinez, 13, of Tierra Amarilla, N.M., whose spelling of "spontaneity" was "spontanaity."

Leslie Jensen, 13, Chicago, Ill., doubled the "l" in "fulsome."

Chicago's other contestant, Reinhard E. Schultz Jr., 13, spelled his word "consummit" when the ending should have been "ate."

Rita Taylor, 13, of York, Pa., made "catterwail" out of "caterwaul."

Judy Venoy, 12, Barboursville, W.Va., whose spelling of "heinous" was "hainous."

Jacqueline E. Laferte, 13, Gonic, N.H., concentrated so much to get the silent "e" in "marriageable" that she omitted the second "a."

Judy Venoy, the Barboursville girl, had survived a mixup in the first round when pronouncer Benson S. Alleman, gave her a word out of order. She was reinstated and almost received still another chance when she missed her fourth-round word. Judges found a word spelled "hainous" in the dictionary but it is obsolete so she was ruled out.

G. W. Wiley Dies Thursday

George Washington Wiley, 77, who lived at 206 Avenue R, died unexpectedly Thursday evening.

Mr. Wiley had been in ill health for some time. He was stricken suddenly with a serious illness late Thursday and was pronounced dead on arrival at Cogdell Memorial Hospital.

He was a native of Tom Green County, but had lived in Snyder for 37 years. He was a retired farmer.

Mr. Wiley was married to Miss Ida Kunz in Elida, N. M., in 1906.

He is survived by his wife, a daughter, Mrs. Willa Mae Flippin of Amarillo; four sons, James R. Wiley of Abilene, C. R. Wiley of Fort Stockton, and Eugene B. Wiley and Walter Wiley, both of Snyder; and one brother, J. R. Wiley of Floydada.

Funeral arrangements were to be made at the Bolger Funeral Home. Services will be held in the Primitive Baptist Church, but the hour had not been set this morning.

Meeting Is Called Here

A meeting has been called by T. D. Wiman, high school principal, for high school students interested in taking the high school driver education course this summer.

Wiman said there is increased demand for the course, and it is being planned for this summer for students who cannot work the course into their regular long-term schedule.

The meeting will be at 8 a.m. Monday at the high school. Any high school student, including those who will be in high school next fall, can take the course.

The summer course will be the equivalent of six weeks in length.

Bakers Union Official Tells Of Lavish New York Banquet

WASHINGTON (AP) — Senators digging into Bakers Union affairs came up today with a story of a dinner that raised $60,000 for a union vice president, Max Kralstein—money derived chiefly from "pressuring" employers to buy tickets and souvenir ads.

Frank Dutto, union chairman for the lavish dinner that added this sum to Kralstein's capital assets, took the Fifth Amendment when asked whether he was a Communist prior to 1950.

But Dutto said "I am not now a member of the Communist party," and that since in 1950 he has filed non-Communist affidavits with the government.

The dinner in honor of Kralstein, New York national vice president of the union, was thrown by New York Local No. 3 in June last year at the Waldorf-Astoria Hotel. Dutto is organizing director of the local.

Joseph Tenczar, an ousted union business agent, said much of the money came from pressuring employers for contributions.

Employers both bought tickets at $25 each and purchased ads in a Souvenir Program.

Robert Kennedy, chief counsel of the Senate Rackets Investigating Committee, said the local's financial records showed Kralstein received more than $61,000 of the banquet proceeds to buy a new home and furnishings.

He said total receipts were about $85,000.

Dutto said he couldn't see anything wrong about asking employers to buy tickets to attend and buy advertisements in a souvenir program. He said the union was always being asked to kick in for Bakery Employer Assn. affairs.

He said from the start when the Kralstein banquet was planned there was no secret about the local's officials wanting to raise money to buy Kralstein a home.

La Verne Duffy, a committee investigator, testified that in a survey of some New York bakery employers none of them said they knew, when they made contributions toward the Kralstein banquet, that most of the money was to go to buy him a home.

WEATHER

SNYDER TEMPERATURES: High Thursday, 89 degrees; low, 62 degrees; reading at 7:30 a.m. today, 67 degrees.

West Texas—Partly cloudy through Saturday with widely scattered afternoon and evening thundershowers, mainly Panhandle, South Plains and Pecos Valley eastward; no important temperature changes.

Reunion Not So Pleasant

FORT WORTH (AP)—Melvin Burnett Hunt, 26, tried to burglarize his old elementary school last night but was caught through an unhappy reunion with a former classmate.

His ex-chum, Quincy Brown, had a shotgun. He held Hunt until police came.

Hunt said he and a companion took two portable air conditioner fans from the school. As they loaded these into his car, Hunt said, they realized a man was standing there with a gun.

It was Brown, who had seen them from his home across the street. He and Hunt recognized each other immediately.

"We used to play marbles together," said Hunt.

NEWSPAPER CLAIMS

Joseph Stalin Died In Fit Of Rage

PARIS (AP) — The newspaper France-Soir said today Joseph Stalin suffered his fatal stroke while in a fit of rage over Politburo opposition to a plan he had to deport all Jews from Russia.

Secret Police Chief Lavrenty Beria, the paper said, danced around the stricken dictators' body, laughing and crying, "We are free, finally."

The newspaper said its account of the stormy meeting which left the dictator unconscious on the floor was revealed in Warsaw by P. K. Ponomarenko, Soviet ambassador to Poland, during an interview with Polish Communist journalists.

The newspaper gave this account of the Politburo meeting late in February 1953:

Stalin raged against a "Zionist and imperialist plot" directed at the Soviet Union and announced he planned to deport all Jews to in the Jewish autonomous area in eastern Siberia.

V. M. Molotov, then foreign minister, tremblingly told Stalin such a move would have a "deplorable effect" on public opinion outside Russia. Molotov's wife is Jewish.

At that point Soviet Marshal Klementi Voroshilov stood up, hurled his party card to the floor and said: "If one takes such a step I would be ashamed to remain a member of our party which will be completely dishonored."

Stalin flew into a rage. He screamed at Voroshilov: "It is I who will decide when you no longer have the right to keep your membership card."

Stalin fell backward to the floor. Blood rushed to his face and his eyes turned up. His arms and legs stiffened.

Beria danced around the body, laughing and crying "We are free," but when Stalin's daughter, Svetlana, came in the room and embraced the body, he fell on his knees and asked forgiveness.

Stalin was taken to his private apartment in the Kremlin. His death was announced March 5, 1953.

Flooded Farmers May Receive Aid

WASHINGTON (AP)—House Speaker Sam Rayburn of Texas and other congressmen are taking steps toward an expanded program of assistance for farmers whose lands have been flooded.

Rep. Albert (D-Okla) said yesterday he had talked about the matter with Rayburn, who is trying to get additional money from the President's disaster emergency fund.

Albert said he and Rep. Edmondson (D-Okla) have asked Chairman Whitten (D-Miss) of the House Agricultural Appropriations Subcommittee to provide more money in a supplemental appropriation bill for the agricultural conservation program. The additional funds would be used in connection with flood problems.

Albert did not say how much additional was being asked.

He said the Agriculture Department has decided it has authority to provide assistance in clearing debris from flooded lands, if Congress makes the funds available.

Albert introduced a bill which would permit a farmer with basic crop allotments, who was prevented from planting the alloted acreage because of floods or other damage, to transfer the acreage to another farm in the community without losing his crop history.

Similar bills were submitted by Reps. Gathings and Mills, Arkansas Democrats.

Hearings on the legislation began today before a House subcommittee.

IN MEETING

Auto Industry Hits At Speed

DETROIT (AP)—The auto industry says that from now on speed is a dirty word.

It is to be replaced in the trade's vocabulary by safety, reliability and comfort.

This is a decision of the directors of the Automobile Manufacturers Assn. These directors include the presidents of the Big Three in the industry—General Motors, Ford and Chrysler—as well as top executives from every other volume producer of passenger cars.

If the decision is adhered to rigidly, the days probably are gone when car A will claim it won the Pike's Peak Race while car B says it swept the field at Daytona Beach.

The manufacturers have made wide use of race and contest results in their advertising. The emphasis in postwar years has been on speed and increasing horsepower.

Engines have jumped from a mere 80 horsepower before World War II to 300 plus in luxury models. Acceleration tests have been ballyhooed.

But at its annual meeting yesterday the association took action.

Its strongly worded resolution said that the manufacturers shouldn't take part, or allow their dealers to take part, in any event even suggesting racing or speed.

And it barred the use of actual or comparative ratings of cars for speed, specific engine size, torque, horsepower or ability to accelerate or perform "in any context that suggests speed."

Instead, the industry wants to emphasize that cars provide "safe reliable and comfortable transportation."

The automobile industry has come under heavy fire in recent years for increasing horsepower. It has replied that much of the criticism has been unjust, that a lot more power is needed to run the heavier, gadget-laden cars of 1957 than it took to operate their counterparts of 10 years ago.

The board's resolution noted that it shares "the public interest in increasing the safety of highway travel."

TODAY'S MARKETS

FORT WORTH (AP)—Sheep, 1,300; lambs weak to 50 lower; good and choice 20.00-21.50; ewes 5.50-6.50.

Hogs 200; calves 400; steady; fat at 20.00.

Cattle 1,900; calves 400; steady; fat cows 13.00-16.00; good and choice calves 19.00-22.50; medium and low 12.00-18.00.

AUSTIN (AP)—Poultry steady. East Texas 2½-3¼ lb 21, very few ½-1 lower Waco and South Texas 21.

NEW YORK (AP)—Cotton was 5 to 45 cents a bale lower at noon today. July 35.32, October 34.50, December 34.46.

CHICAGO (AP)—Butter 1,312,000, unchanged. Eggs 13,900, unchanged.

STOCK AVERAGES
Compiled By The Associated Press

	Ind.	Rails	Util.	60 Stks
Prev. Day	269.9	124.3	77.0	183.7
Week ago	270.3	125.5	77.2	184.3
Month ago	267.3	125.5	76.1	182.3
Year ago	249.5	137.8	72.3	177.0

THE SNYDER DAILY NEWS

Published Sunday morning and each evening except Saturday by the Snyder Daily News, at Snyder, Texas.

Entered as second-class matter at the Post Office at Snyder, Texas.

HERBERT FEATHER, Publisher

SUBSCRIPTION RATES: By CARRIER in Snyder 30 cents per week, one year $15.00. By mail in Scurry and adjoining Counties, one year $8.95. Balance of Texas, one year $10.25. All other States $11.95.

MEMBER OF THE ASSOCIATED PRESS

The Associated Press is exclusively entitled to use for republication all news dispatches credited to it and not otherwise credited in this newspaper, also local news published herein. All rights reserved for republication of special dispatches.

Any erroneous reflection upon the character, standing, or reputation of any person, firm or corporation which may occur in the columns of THE SNYDER DAILY NEWS will be gladly corrected upon being brought to the attention of the management.

The publishers are not responsible for copy omissions, typographical errors or unintentional errors that may occur other than to correct in the next issue after it is brought to their attention.

All unsolicited articles, manuscripts, letters and pictures sent to the Daily News are sent at the owner's risk and The Snyder Daily News expressly repudiates any liability or responsibility for their custody or return.

Teachers To Get Increase

AUSTIN (AP)—Texas school teachers' will get a $399 annual pay raise this fall.

Gov. Price Daniel yesterday signed the pay raise bill into law. It will become effective for the 1957-58 school year.

Together with raises for all classroom teachers, the 49 million dollar plus pay bill also includes $800,000 to increase salaries of principals who also have class room duties.

Other bills signed by the governor included:

HB 789 (Kelly)—changing the name of "Abilene State Hospital" to "Abilene State School"; providing that epilepsy shall not be a bar to admission to a state institution or public school. (immediate effect).

SCR 39 (Aikin)—Requesting Texas Legislative Council to make a study of problems of the physically handicapped and mentally retarded youth.

He's Just Too Sloppy

PROVIDENCE, R.I. (AP)—John W. Betters, 20, was brought into District Court last Aug. 25 on a charge of reckless driving.

Judge Luigi De Pasquale sent him home because he was wearing "sloppy" clothes and ordered him to return the following morning.

Betters showed up at court yesterday, nine months late.

"Why didn't you come back when I told you to?" asked the judge.

"I still had the same clothes on," the youth replied.

Judge De Pasquale fined him $100 and costs and said the fine would have been $50 if he appeared right the first time.

Mexico Ends Cattle Buying

WASHINGTON (AP)—A $1,652,323 cattle buying program in Texas has been wound up by Mexican cattlemen, the Agriculture Department announced yesterday.

The department said Mexican stockmen purchased 5,733 head. Some 16,362 head of beef cattle were bought for a total of $3,630,680 throughout the southwest.

Sales also included 3,626 head of dairy cattle for $1,258,681.

Financed by a five million dollar loan by the Export-Import Bank, the program got underway last fall designed to help provide a market for beef cattle in drought states and extra dairy cattle in other parts of the country.

The program also aimed at enabling Mexican farmers to improve their stock.

Copters For VIPs Given Plush Seats

WASHINGTON (AP) — Sen. Ellender (D-La) said today the Defense Department "has spent $100,000 for plush seats in helicopters to carry VIPs (very important persons) around."

"They did it without even consulting ongress," Ellender said in an interview. "It's just an example of what the military does when it has all these billions to play around with."

Ellender is a member of a Senate Appropriations subcommittee now considering Defense Department requests to restore 1¼ billions of the more than 2½ billion dollars cut out by the House when it passed the biggest annual money bill.

"I am convinced that we could cut another two billions out of the bill without jeopardizing our national security," Ellender said.

Ellender said he has obtained information from the Defense Department that the $100,000 was spent for special seats for nine helicopters.

"These were not the two special helicopters ordered for the White House," Ellender said. "I expect to get into details on them and the plush seats when we resume hearings next week."

Holdup Man Scared Off

CHICAGO (AP)—Mrs. Helen Rejlek, a clerk in a Loop candy store, disobeyed her boss again last night, resisting a holdup by a young man, the fourth time she has outsmarted bandits in five years.

Mrs. Rejlek described last night's attempted holdup:

The young man ordered a box of candy, pulled a gun from his pocket and said: "I'm nervous. Give me the money."

"Put that away," Mrs. Jejlek told the robber. "It's not real."

"It is real," he yelled. "Give me the money!"

"Put that away and get out of here," Mrs. Rejlek insisted.

"Okay. I'm going," the man said, and left.

She said there was "only $26 in the register. I've been ordered by the boss not to resist bandits. But it seems I always do."

Gorilla Promised

CINCINNATI (AP)—The Cincinnati Zoo has been promised a gorilla as a gift from the famed humanitarian Dr. Albert Schweitzer. Three-year-old Penelope, a pet in Dr. Schweitzer's medical mission in French Equatorial Africa, will make the long trip here with Dr. Byron W. Bernard, zoo veterinarian.

Dies Yesterday

EAST BERNARD, Tex. (AP)—Reinhardt Bruno Boettcher, 77, president of the Union State Bank, died yesterday after a long illness. He was a 1900 graduate of Texas A&M and was captain of the football team that year. The funeral was held today.

Besides being a talented actor, James MacArthur is also a licensed electrician. His mother is stage star Helen Hayes.

INJURY BENCHES BERRA—Manager Casey Stengel of the New York Yankees talks with catcher Yogi Berra, who will be out for at least four days with a compound fracture of the nose. Berra was injured by a foul tip that broke his mask in a game against the Cleveland Indians. He may be able to pinch hit in a day or two.

Hotel's Guest Is Honored

LOS ANGELES (AP) — "How long will you be staying?" asked the hotel clerk.

"Oh, a few days," replied Emil Arky, a young clothing salesman just in from Meridian, Tenn. It was one of the worst estimates ever made.

For that was 50 years ago and Arky still is there — the Hayward Hotel's No. 1 guest. He's shelled out about $50,000 in room rent.

The downtown hotel, in operation only a year longer than Arky has been its guest, took formal notice last night of the man who never checked out.

It was Arky's 86th birthday and the management picked up the tab for a champagne dinner attended by about 30 of Arky's friends and relations.

In 1907, when Arky took Room 721, it was $2 a day. He stayed there for five years, then moved to 676. He sort of liked this one. He was in it 40 years. Now and then he traveled, but he never checked out of the hotel.

Now he's down the hall in 756, a small suite decorated with paintings from Europe and pictures of Arky and his friends.

There's also a framed, nine-year-old "Believe It or Not" clipping, in which the cartoonist, realizing his discovery, announced that Emil Arky had been staying at the same hotel for the incredible period of 41 years.

At a news conference, a reporter observed: "Apparently you like the place."

"Yes," Arky said, "I like the location. Some of the stores that were my biggest customers were in this neighborhood."

Arky retired about three years ago, but even though the nearness of the clothing stores didn't mean anything any more, he decided to stick around. The place was starting to grow on him.

One Killed In Squabble

DALLAS (AP)— A squabble between two families erupted into gunplay yesterday. One woman was killed and her 17-year-old son was wounded.

Mrs. Katy Mae Melton, 39, died several hours after the shooting outside an apartment building in East Dallas. She was shot in the chest.

Her son, Alfred, was wounded in an arm and side. He was reported in good condition.

Police arrested a 27-year-old woman. No charges were filed immediately.

Detectives M. A. Bahn and C. A. Moore said the woman told them the shooting stemmed from tension between the two families over the alleged mistreatment of her 8-year-old daughter by a younger son of the Melton family.

Purchases Control

HOUSTON (AP)—Paul E. McDaniel of Houston said yesterday he has purchased control in Ambrosia Minerals Co. of Albuquerque, N.M., from George Mellen for one million dollars cash, plus other considerations.

Jaunt By Oldster

BLOOMFIELD, N.J. (AP) — Joseph J. Marinielo, 74, is on a 900-mile bicycle trip to Florida. He plans to make 155 miles daily, and said in undertaking his jaunt yesterday that he wanted to show age should not be a bar to employment.

New Method Of Casting Is Reported

WATERTOWN, Mass. (AP)—Army scientists at the Watertown Arsenal revealed today that they have developed a technique in the making of metal castings which is expected to save American industry millions of dollars.

The invention will be available to all American industries making castings.

The new process for making sand molds for castings uses low-cost waterglass to hold the sand together. It may save at least 90 per cent of the cost of such molds.

More expensive resin-type bonding agents are now used for molds in the automobile, hardware, machinery and tool industries.

Philip Carbonaro, director of the arsenal's Rodman Laboratory, said the new process will lend itself to automation, introducing still further foundry efficiency—and savings. The process will especially benefit smaller firms.

"Resinless shell moldings," is the term applied to the process. It was invented by Paul J. Ahearn, of the laboratory's experimental foundry branch.

The biggest complaint against present molds has been the relatively high cost of resin. In addition, transportation of resin includes a fire hazard-adding cost to its use. And in certain types of steel, the transformation of the resin in the mold into gas creates a rough casting.

Water glass is abundant and cheap.

Lost 25 Pounds With Barcentrate

Mrs. Willie Ruth Kirkwood, 508 Lake Lane, Lufkin, Texas, states that she lost 25 pounds taking Barcentrate.

— and Nancy Ross, 112 W. 10th, Plainview, Texas, wrote us that she had lost 10 pounds.

To take off ugly fat quickly, easily and without starvation diet, just ask your druggist for Barcentrate. If the very first bottle doesn't show you the way to take off the unwanted pounds, return the empty bottle for your money back.

Three Young Brothers Die In Chicago Fire

CHICAGO (AP) — Three young brothers perished early today in a fire which swept a three-story apartment building on the near North Side.

Victims were the sons of C. W. Yates, 44, and aged 7, 9 and 13. Further identification was not immediately available. Police said a fourth son, about 20, was injured when he leaped from the family's second-floor apartment.

A French inventor has perfected an automatic arm which lifts the telephone to one's mouth when one's normal arms are engaged elsewhere.

Loader Wins Award For Solving Problem

BUFFALO, N.Y. (AP) — The post office here had a problem. Mail handlers were annoyed by exhaust fumes from delivery trucks parked at a loading platform.

Michael P. Gorman, one of the loaders, came up with a solution that won him $12.50 and a certificate of merit for a beneficial suggestion.

His suggestion — turn off the truck motors.

Paris has two circuses for children, the Cirque Medrano and the Cirque d'Hiver, which run twelve months in the year.

B&B STEAK HOUSE
Serving
Best Steaks and Chicken in Southwest!
Open 6 a.m. 'til Midnight
Closed Sundays

CANYON DRIVE-IN
DIAL 3-7212 - BIG SPRING HIGHWAY
2 FIRST RUNS IN SNYDER
TONIGHT THROUGH SATURDAY
SISTER ANGELA AND MARINE CORPORAL ALLISON... alone on a Pacific Island...trapped behind enemy lines!
20th Century-Fox proudly presents Deborah KERR · Robert MITCHUM
Produced by BUDDY ADLER EUGENE FRENKE
Directed by JOHN HUSTON
Screenplay by JOHN LEE MAHIN and JOHN HUSTON
"Heaven Knows, Mr. Allison"
CINEMASCOPE COLOR by DE LUXE
Feature No. 2
THE GREATEST GUNSLINGERS ON EARTH
... DON'T STAND A GHOST OF A CHANCE AGAINST
THE PHANTOM STAGECOACH
starring William BISHOP · Kathleen CROWLEY · Richard WEBB
A COLUMBIA PICTURE
Written by DAVID LANG · Produced by WALLACE MacDONALD · Directed by RAY NAZARRO
PLUS COLOR CARTOON

An Invitation . . . Art Style Beauty Salon
1005-25th - Ph. 3-6221
Call for Dessie McMillan
cordially invites you to visit our new cosmetic department featuring Deeya Cosmetics.
A free demonstration of the famous TRIPLICARE HOME TREATMENT plus a complete make-up analysis awaits you! No obligation!
Test . . . then buy the best.

REOPENING!
Thompson Barber Shop
806 - 23rd St.
Hair Cuts $1.00
Victor Cochran, Mgr.

• 9.2 CUBIC FT.
REFRIGERATOR
• Push Button Defrost
• 45-Lb. Full Width Freezer Chest
Was 239.95
Now $177.77
MONTGOMERY WARD
1923 - 25th Street Phone 3-3566

SALE!
AIR CONDITIONING SUPPLIES
COOLERS, PUMPS, FLOATS, TUBING
Do Not Be Misled!
Let Us Install Your Cooler Correctly . . .
LET US DUCT IT IN
FREE ESTIMATES!
SNYDER HEATING & AIR CONDITIONING
Big Spring Highway Phone 3-4411

TRAIL DRIVE-IN Tonight and Saturday
FIRST SNYDER SHOWING
SCOTT BRADY · MALA POWERS · BILL WILLIAMS
Gun-streaked fury sweeps the screen!
THE STORM RIDER
—ALSO—
the seven year itch
CINEMASCOPE
Starring MARILYN MONROE · TOM EWELL
In the wonder of STEREOPHONIC SOUND · Released by 20th Century-Fox

Starlite DRIVE-IN THEATRE
EAST HIGHWAY • PHONE 3-6842
Tonight and Saturday
BURT LANCASTER · KATHARINE HEPBURN
It's about the magic that makes a woman beautiful when she's wanted by a man!
THE RAINMAKER
VISTAVISION A PARAMOUNT PICTURE TECHNICOLOR
WENDELL COREY · LLOYD BRIDGES
EARL HOLLIMAN · CAMERON PRUD'HOMME
ALSO SECOND FEATURE
ONLY A MARINE KNOWS WAR AND WOMEN LIKE THIS!
JOHN PAYNE MONA FREEMAN
HOLD BACK THE NIGHT
An ALLIED ARTISTS Picture

PALACE
TODAY AND SATURDAY
RANDOLPH SCOTT
ALL-OUT VIOLENCE FLAMES OUT OF THE POWDER KEG OF THE WEST!
SHOOT-OUT at Medicine Bend
Also Starring James CRAIG · Angie DICKINSON · Dani CRAYNE

RITZ
NOW SHOWING
PORT AFRIQUE
...The crossroads of mystery, intrigue and danger!
A COLUMBIA PICTURE
TECHNICOLOR
PIER ANGELI · PHIL CAREY · DENNIS PRICE
SECOND FEATURE
KING OF GOLDEN HORSES!
THE PALOMINO EXCITING!
A Columbia Reprint
with Jerome COURTLAND · Beverly TYLER · Joseph CALLEIA · Roy ROBERTS
Written by Tom Kilpatrick · Directed by RAY NAZARRO · Produced by ROBERT CONNER

WOMEN

Concert Pianist Climbs To First Million Record Mark

By HUGH A. MULLIGAN
AP Newsfeatures Writer

It's culturally refreshing to know that it took the piano only 246 years to catch up with Elvis Presley, Gene Autry, Perry Como and other top selling record phenomena.

The pianoforte, as it is known scientifically, was invented in 1711 by Bartolommeo Cristofori of Padua, an ingenius fellow who served as harpsichord and clavichord tuner to the court of Prince Ferdinand de Medici and puttered around with keyboard novelities in his spare time.

Recently, RCA Victor crowned Cristofori's invention by awarding a golden record, symbol of a million sales, to its greatest living practitioner, Artur Rubinstein, the only concert pianist so honored in record history.

Properly Irreverent

Rubinstein, smilingly impishly like an aging George Gobel, was properly irreverent at the presentation banquet in New York, noting that:

"Everyone seems to be here except Treasury Secretary George

Humphrey and I presume he knew about these million sales before I did. This is the first I heard of it."

Million-sale classical artist may be a musical rarity, but major recording companies and the record-buying public have gone in for piano music in a big way lately.

To keep Mr. Rubinstein profitably at his keyboard, RCA will soon release a Beethoven series. Columbia, also in a piano mood, is celebrating "Serkin month" with the release of five new recordings by Rudolph Serkin. Richly played in Serkin's impeccable style, they include Beethoven's Moonlight, Pathique and Appassionata sonatos; Mozart's Concerto No. 17 in G Major for piano and Orchestra, Concerto No 21 in C major for piano and orchestra; Schumbert's Moments Musicaux and Sonata in C major; Schumann's piano concerto in A minor and Strauss' Burlesque in D minor for piano and orchestra.

Living Music

Angel has released a series of excellent records by two deceased artists whose music continues to live on, the German genius Walter Gieseking and Dinu Lipatti, the Romanian panist who died in 1950 at the age of ". Gieseking is heard to great advantage in "Mendelssohn Songs Without Words," a collection of 17 piano minatures recorded in the last weeks of his life. "Lipa'ti's Last Recital," a two volume album, contains 13 Chopin waltzes and selections from Bach, Mozart and Schubert, all exquisitely done by an artist who already was regarded as among the world's greatest when rheumatoid arthritis brought about his untimely death.

Other outstanding classical piano albums include the recording debut of Leon Fleisher, first American pianist to win the Brussels Prize, playing Rachmaninoff's "Rhapsody on a Theme of Paganni" and Casesar Frank's "Symphonic Variations" on an EPIC label; pianist Sondra Bianca and the Pro-Musica symphony orchestra of Hamburg playing the music of George Gershwin in a brilliantly done MGM album, and Capitol's "Music of the Great Keyboard Masters," featuring Sascha Gorodnitzke and a repertoire that includes Chopin, Debussy, Prokofiev, Paderewski and Liszt.

If thing keep going the way they are, Elvis may have to trade in that guitar for a grand piano to keep on top of the musical heap.

She's Used To Counting Her Pennies

By JANE EADS

WASHINGTON — Mrs. Percival F. Brundage, wife of the director of the Bureau of the Budget, understands some of her husband's problems in trying to balance Uncle Sam's budget. She has a little budget of her own.

"I've lived by a budget for 39 years," Amittai Brundage told me. "It hasn't always been easy to balance it. Sometimes I slip up and borrow from 'miscellaneous,' but it's the only way to live. It gives you peace of mind. You know where you're bound."

Getting used to counting pennies and knowing each was ear-marked for a definite use—food, clothes, fun, savings and so on—wasn't easy at first for the youthful accountant's wife just setting up housekeeping in New Jersey back in June, 1918.

"Like a lot of young folks, I thought budgeting sort of held you back," she explained, "but my husband kept me to it, strictly. Now I do it unconsciously. I've had to make changes now and then. Here, I have to keep a closer one. Living costs are higher. Our income is lower. There are always extras too, we hadn't counted on."

Brundage who has had over-all charge of preparing the Eisenhower administration's budget for the 1958 fiscal year beginning July 1, has been working all hours, "early, late, everyday, Saturdays, Sundays, ever-constantly, with very little chance to relax," according to his wife.

So now Amittai Brundage has two budgets. One for money, one for that even more precious commodity, time.

It is important, she said, that everyone have time to himself. Officials have to be in public life, she admits, but they don't have to accept all invitations and they have to know enough to go home at a decent hour. They should bypass the trivial. This takes a pretty strong character, planning, and doing as you planned."

The Brundages have a married son and daughter, and four grandchildren. He is an amateur artist of distinction. She is taking lessons. She plays tennis regularly. He enjoys golf when he can. Both are accomplished folk dancers, having mastered intricacies of the native dances of some 30 different countries, during the 23 years of their membership in the celebrated Cosmopolitan Club of Montclair, N. J. The Brundages, also expert square dancers, have joined the capital's increasing ranks of do-si-do enthusiasts.

Look Smart In A Sheath

1469
12-42

THE most popular of fashions this season — the flattering sheath dress that compliments every figure. You'll complete it in no time.

No. 1469 is in sizes 12, 14, 16, 18, 20; 40, 42. Size 14, 32 bust, 3 yards of 39-inch.

Send 35c in coins for this pattern to IRIS LANE, (care of Snyder Daily News), Box 438, Midtown Station, New York 18, N. Y.

WHAT'S GOING ON

MR. AND MRS. J. R. COVEY, SR., MRS. JOHN COVEY, JR. and sons, BOB, BILL AND CHRIS of Route 2 Snyder, and MRS. LYNN HENDERSON, 3007 Avenue Y, will leave today for a weekend visit in Fort Worth, Burleson and Cleburne.

Mrs. Burke Is Back At Teaching Job

By JANE EADS

WASHINGTON — Mrs. Edward R. Burke, wife of the former Republican senator frmo Nebraska, gave up teaching piano when she first came to Washington in 1933.

After two years in the House of Representatives and six years in the Senate, her husband was defeated and went into private business. Mrs. Burke, who loves teaching, then found she had time to resume giving lessons. She began with the children of her neighbors, Sen and Mrs. Olin D. Johnston (D-SC), in nearby Kensington, Md.

Then everybody and his brother and sister wanted to come to Mrs. Burke's house for lessons. She now has 83 pupils.

"They range in age from 7 until they don't tell how old they are," Mrs. Burke told me. "The lessons take a half-hour. I give 20 on Saturdays, and wind up with four double recitals a year."

* * *

Rep. Henderson Lanham (D-Ga.) has a 13½ foot "corn plant" growing in his office on Capitol Hill. Secretary of Defence Charles E. Wilson's office is lush with greenery, African violets, an air plant, a Hawaiian li plant, cactus and strawberry begonias, to mention a few. Judge George T. Washington of the U. S. Court of Appeals has a small avacado tree, a snake plant, philodendron vines and a couple of "fiddleback" trees in his office.

Plants are found in most congressmen's offices. Most of them come from the botanic gardens which traditionally supplies new members of the House and Senate with three plants each on their arrival on Capitol Hill. Some of the plants are supplied by office secretaries, or are gifts from friends. Wilson's secretary, Mrs. Vera Abbott, got the African violets from her mother-in-law, from Mrs. Wilson, and from friends.

* * *

Mauricio Obregon, Colombia's new ambassador to the Organization of American States, arrived in Washington with his wife, four very young children, numerous servants and his own airplane. The young envoy flies the craft himself.

Mrs. Obregon, the daughter of the Duke de Sotomayer, is a member of one of Spain's oldest and most distinguished families. Her brother is married to the Duchess of Alba.

Mix cocoa with sugar before adding hot water when you are preparing this beverage. The starch granules in the cocoa won't lump this way.

Store French dressing in a cool place because oil tends to become rancid when exposed to light, warmth and air.

FOR GOOD EATING

GOOD SUPPER

Prespare this menu on the top of the range.

Tomato Bouillon Crisp Crackers
Veal Chops Poppyseed Noodles
Asparagus Crusty Rolls
Fruit Salad Beverage

POPPYSEED NOODLES

Ingredients: 1 package (8 ounces) medium-wide egg noodles, 3 quarts boiling water, 1 tablespoon salt, 4 tablespoons butter or margarine, 2 teaspoons poppyseed, salt, pepper.

Method: Add noodles slowly to boiling water to which 1 tablespoon salt has been added. Boil, uncovered, until just tender; stir occasionally. Drain in a colander. Return to kettle with butter; sprinkle with poppyseed and salt and pepper to taste. Toss and reheat. Makes 4 to 6 servings.

Note: 8 ounces of the medium-wide dry egg noodles will measure 6 cups; after cooking you will have about the same measure.

DATE DATA

By BEVERLY BRANDOW

Dear Miss Brandow:

I have recently begun dating a boy whom I like very much except for the fact that he is shy a few good dating habits. For instance, he is in the habit of honking for his girl friends and also of letting them out of the car instead of walking them to the door when he brings them home. It seems to be his idea of being masculine. Can he be changed?

Susan

Certainly. If he likes you it will be easy. Ask him if he would mind coming to the door for you instead of honking; that you will appreciate it.

If he does not take the suggestion, outwait him next time. Just sit tight in the living room until he tires of honking and discovers there is only one way to get you out of the house and that is to come after you.

When he brings you home, outsit him again. Don't get out until he opens the door for you. Tell him everyone thinks you are dating such a nice boy and you don't want to spoil their opinion of him.

Dear Miss Brandow:

Recently, on my birthday I received a dozen red roses with a card that read simply, "Happy birthday from your dreamboat."

I am dating three boys, all of whom gave me presents, and I am not serious with any one of them. Should I thank them all for the roses or not mention them?

Grace

Why not check with the florist? Perhaps he can give you a clue. If he can't remember the boy's name he may be able to give you a helpful description of him.

Otherwise I believe I would place the flowers in a vase in the living room and invite each boy over, one at a time. One of them is bound to ask you how you like them and thus give himself away.

A Touch Of Magic!

Colorful magic is added to your linens and wearables with these beautiful floral stamp-ons and a quick stroke of the iron. No. 213 has color transfer — 12 motifs.

Send 25 cents in coins for this pattern to MARTHA MADISON, care of Snyder Daily News, Box 438, Midtown Station, New York 18, N.Y.

Lewis Expects To Gross $5 Million

HOLLYWOOD, June 7 (AP)—Jerry Lewis is expected to gross five million dollars this year as a single—a million more than Martin and Lewis as a team ever hit.

The estimate came from a financial associate of Jerry's, who produced the figures to back it up. Amazingly, it's a conservative estimate.

Miss Lucy Is Confined With Allergy

WASHINGTON — When former Sen. Walter F. George of Georgia failed to show up at the April meeting of the North Atlantic Treaty Organization, to which he is the President's personal ambassador, folks started wondering why. Some thought he appeared to be less active in White House conferences, as well.

"Mr. George didn't go to Bonn because I've been ill and he didn't want to leave me," the senator's Miss Lucy told me. "But he's been attending meetings at the White House regularly and the next trip he has to make abroad, I'm going with him. We always travel together."

Miss Lucy described her ailment as a "little old allergy." She's been be-deviled with it for weeks, following a virus infection suffered last January when she and the senator were visiting their Vienna, Ga., home. Hoping a few weeks in the Florida sunshine would do Miss Lucy some good, the Georges went to Bradenton for a visit with Miss Lucy's sister, Mrs. A. C. Crockett.

During the past several months Miss Lucy has been confined most of the time to the midtown apartment where she and the senator have lived for more than 20 years. The senator has kept closely to his wife's side. It was only a few weeks ago they stepped out socially. That was a shindig in their honor given by an old friend, Mrs. Parker West, socially prominent widow of a general. George doesn't like parties, but this was one he wanted to attend. He wanted to see Miss Lucy having a good time.

One of the capital's most devoted couples, the senator and his gay and witty wife have been accustomed to adjusting their interests and activities wherever possible to each other's schedules ever since their marriage in 1903. They came to Washington in 1922.

Miss Lucy has always described herself as "just a plain old gadabout." However, in recent years, before his appointment to the NATO post and while he was chairman of the Senate Foreign Affairs Committee, Miss Lucy limited her gadding to day-time affairs.

102 Attend Reunion Of Eades Family In Snyder

A total of 102 persons Sunday attended the annual reunion of the family of Mr. and Mrs. J. W. Eades, 1605 Avenue S.

The reunion was held in Towle Memorial Park.

Mr. and Mrs. Eades have been married almost 62 years, and all 13 of their children are still living. All attended the reunion. Also attending were 25 out of 29 grandchildren and 16 out of 20 great-grandchildren.

One grandson, Sp. 3 Donald Eades, serving with the 65th Engineers in Hawaii, son of Mr. and Mrs. E. S. Eades, 213 Thirty-third Street, had an orchid flown from Hawaii for his grandmother.

Sons and daughters of Mr. and Mrs. Eades attending were Edgar Eades of Ira, Cecil Eades of Snyder, Carl Eades of Hobbs, N.M., Mrs. C. M. Davison of Denton, Franklin Eades of Hobbs, Arthur Eades of Rankin, Doyle, Ralph, Virdie, and Sheridan Eades, all of Snyder, Junior Eades of McCamey, Louella Eades of Post, and W. D. Eades of Rotan.

I'M FULLY COVERED!! with Insurance from

The Deffebach Agency
2606 AVE. R, BOX 925
SNYDER, TEX. PH. 3-5611

ANNOUNCING THE OPENING OF
SNYDER LAWN SERVICE
SPECIALIZING IN LIQUID FERTILIZER
IDEAL FOR KILLING GRUB WORMS & WEEDS
• EDGING • SPRAYING
• MOWING • PLOWING
• ALL POWER EQUIPMENT
PHONE 3-5175
Your Business Will Certainly Be Appreciated...
WE STRIVE TO PLEASE!

SEWALL HOUSE PAINTS
For Every Purpose
• Picture Framing • Wall Paper
• Artist Supplies
TATUM'S HOUSE OF COLOR
2413 Avenue S

FREE! FREE! FREE!
MOTH PROOF AND PLASTIC BAG
WITH EACH ORDER OF $3.00 OR OVER
NO SUMMER STORAGE!
Plain Dresses $1.00—Suits $1.00
CASH & CARRY PRICES
THOMPSON CLEANERS
No. 1—1003 - 24th St. No. 2—1405 Ave. S

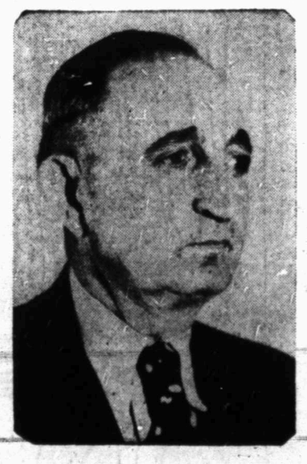

UNITED FIDELITY
Life Insurance Company
DALLAS, TEXAS
Salutes
Earnest Taylor
LEADER OF THE MONTH
FOR THE ENTIRE COMPANY
Ernest Taylor has been a qualified life underwriter for many years, offering sincere advice to his many friends and clients in Snyder and the surrounding area.
UNITED FIDELITY
Life Insurance Company
Home Office: Dallas, Texas Cedric Burgher, Pres.
Snyder Address P. O. Box 142 Phone 3-4432

NOT NE PENNY MORE
than the price of a 1st quality rayon tire
for this extra safe NYLON tire

DO YOU KNOW:

...that pound for pound Gates tempered nylon is actually *stronger than steel?*

...that the Gates Air-Float Deluxe Tire is *all*-nylon built with more than two miles of nylon cord?

...that this nylon tire is up to 2½ to 3 times more resistant to bruises and blowouts than ordinary tires?

... that this tire is *guaranteed against blowouts, bruises, rim cuts* — in fact, against *any* tire failure — for the entire life of the tread.

NO TIME OR MILEAGE LIMIT.

Make Today "Dollar Day"

$1 down and your old recappable tire is all you need to put this *super-safe* Gates NYLON Tire on your car *today*. Free your mind of blowout worries from now on.

CENTRAL TIRE SERVICE
1931 - 25th St. Phone 3-3841

JOE PALOOKA

MARY WORTH

SCORCHY SMITH

OKAY DOAKS

FERDINAND

DICKIE DARE

HALF ACRE CASTLE

KERRY DRAKE

GRANDMA

REX MORGAN

LITTLE LULU

DIXIE DUGAN

THE SAINT

Add to Outdoor Enjoyment

You'll get more fun out of summer activities by chewing cool, delicious Wrigley's Spearmint Gum.

Take some with you.

WRIGLEY'S SPEARMINT CHEWING GUM

The Snyder Daily News Page Of Top Comics Entertainment

DIAL 3-5486

To Place Your Classified Ad

Crossword Puzzle

ACROSS

1. Consumed
4. Bristle
8. Ooze
12. Mountain in Mass.
13. Wolfhound
14. Pale tan
15. Palm leaf
16. Balsam-poplar
18. Hanging ornament
20. Went up
21. Shower
22. Hasten
23. Destiny
24. Blinkers
29. Amer. Indian
30. Silly persons
31. Favorite
32. Rèveres
34. Low haunt
35. Writing fluid
36. Speed contest
37. Knowing
40. Lack of success
43. Holidays
45. Scarlet
46. Redact
47. Trick
48. Purpose
49. Be carried on horseback
50. Alack
51. Boil on the eyelid

DOWN

1. Surmounting
2. Endure
3. Issues forth
4. Devil
5. Dash
6. Diplomacy
7. Literary fragments
8. Burned
9. Resound
10. Ages
11. Color
17. Pine Tree State
19. Stamp
22. Sound of disapproval
23. Animal's coat
24. Silent sigh
25. Permit
26. Gourmets
27. Profoundly respectful
28. Female saint: abbr.
30. Animal allied to the civet
33. Buccaneer
34. Split pulse
36. Goes up
37. Declare
38. Watercourse
39. Sour
40. Unfair
41. Handle
42. Whirlpool
44. Biblical ruler

F	O	R		A	L	I	A	S		E	L	D
O	D	A		M	I	R	T	H		A	E	R
B	E	T	H	I	N	K		E	S	S	A	Y
		T	I	D	E			F	E	T	E	
P	O	L	L		S	C	A	P	U	L	A	R
A	B	E	L	E		O	D	I	N		B	I
N	E	D		N	A	M	E	S		E	L	L
I	S		T	A	P	E		H	O	T	E	L
C	E	N	O	B	I	T	E		H	E	R	S
			A	I	L	S		A	L	M	S	
C	H	I	L	I		P	R	E	S	I	D	E
O	I	L		N	O	O	N	S		A	E	S
P	E	S		G	R	A	S	S		N	E	E

Solution of Yesterday's Puzzle

PAR TIME 25 MIN.

AP Newsfeatures 6-7

DENNIS THE MENACE

"LISTEN, BERT, DENNIS WAS HERE BEFORE THAT MAN! IT'S DENNIS' TURN! *WHAT ARE YOU TRYING TO PULL, BERT?*"

MODEST MAIDENS

Trademark Registered U. S. Patent Office

"I keep them handy in case I want to play golf while walking in my sleep!"

Phillies Clip Redlegs, 6-2

By ED WILKS
The Associated Press

Maybe those Philadelphia Phillies aren't kiddin'. When they can take five of seven from Cincinnati and Brooklyn, and Robin Roberts gives up just one home run in 20 innings, it's no joke.

They did just that last night, with Robin—the gopher ball king—holding the robust Redlegs to eight hits while his mates came through with three home runs to beat the National League leaders 6-2.

That gave the Phillies the series 2-1 and shoved them within 1½ games of Cincinnati again, although they remained in third place. The Dodgers, also 1½ out, retained a five-percentage point edge over Philadelphia when their game with the Chicago Cubs was postponed by fog.

Fourth-place Milwaukee lost to the New York Giants 2-0, and St. Louis swatted Pittsburgh 6-0.

In the American League, Chicago's White Sox defeated Boston 3-2 for a three-game sweep and their fourth in a row. Second-place New York, five games back, slugged Cleveland's third-place Tribe for the third day in a row, this time 14-5 on 20 hits.

Detroit replaced Boston in fourth with a 7-6 victory over Washington. Baltimore defeated Kansas City 8-3.

Roberts gave up nothing louder than a triple while gaining his eighth complete game, tops in the majors, and drawing up to the .500 mark 6 and 6 with his third victory in a row.

Stan Lopata and rookie Bob Bowman hit two-run homers and Rip Repulski unloaded a solo shot to hand Don Gross his second defeat. The young lefty, who had won eight without defeat since 1955, now has lost two in a row.

The Dodgers were leading 1-0 behind Don Newcombe when fog called a halt in the second inning at Brooklyn.

Murry Dickson blanked the Pirates with a six-hitter, three by Gene Baker. Del Ennis homered for the Cards in Ron Kline's eighth defeat and Stan Musial regained the league batting lead at .362.

Ruben Gomez, who hadn't beaten Milwaukee since his runaway from Joe Adcock last July 17, won his seventh — tops in the NL. He gave the Braves just four singles. Bob Buhl lost it, giving up Red Schoendienst's eighth home run and fourth in three games.

A two-run homer by Minnie Minoso in the seventh won for the White Sox, who have taken 20 of their last 25. Jim Wilson gained his sixth victory with a seven-hitter, holding Ted Williams (.393) hitless. Dave Sisler was the loser.

Johnny Kucks breezed to his third victory with a five-hitter as the Yankees rolled up a total of 34 runs on 48 hits in the three-game sweep. Bill Skowron drove in five runs and Mickey Mantle four. Mantle took the AL home run lead at 13 with a two-run wallop off loser Mike Garcia in the first inning.

Southpaw Billy Hoeft hit his first major league home run in the second for the Tigers, but wasn't around when Frank House won it with an eighth-inning homer. Lou Sleater won it with a three-hit relief job over 5 2-3 innings. Roy Sievers hit his 11th home run for the Nats.

The Orioles were out-hit, 10-9, but got home runs from Bob Neiman and Billy Gardner to drive Ned Garver from the mound for the first time since April 24. Connie Johnson was the winner.

Hermleigh Teams Win Softball Games Here

Two Hermleigh teams rapped out victories in Girls Softball league action here last night.

The Hermleigh Cardinals whipped the Police Department Black Sox 18-13. The Kiwanis Blue Jays of Hermleigh defeated the Volunteer Fire Department Fireballs 21-20.

A fifth team is in the process of organizing here. The new team, the Legionettes, will be working out at 5 p.m. today at the junior high school field. Girls interested in playing softball are urged to attend the workouts.

Girls Softball League Meeting Called Here

A special meeting of the Girls Softball League has been called for 7:30 p.m. Saturday at the main fire station by Melvin Newton, president of the group.

The constitution and by-laws will be read and approved. Umpires will be selected and the need for additional board members will be discussed. A committee to handle the concession stand will be appointed.

PROBE TO OPEN

Baseball Fines Cause Dispute

By JOE REICHLER

NEW YORK (AP) — Prominent constitutional attorneys took opposite points of view today regarding the legality of fines imposed by baseball club owners and officials upon the players.

Frederic A. Johnson, New York lawyer who represented player Danny Gardella in his suit against baseball several years ago, believes that baseball fines are illegal, violating the due process clause of the federal and state constitutions.

Louis Carroll, attorney for Baseball Commissioner Ford Frick and the National League, asserts the fines are perfectly legal, emphasizing provisions for such are stated plainly in the owner-player contract.

Rep. Emanuel Celler (D-NY), head of the House Judiciary subcommittee scheduled to open its congressional probe of sports a week from next Monday, thinks fining of players by owners is legal but "deplorable."

Commissioner Frick and player's attorney J. Norman Lewis declined to comment, as did other prominent baseball officials contacted.

Anyway, whether it's legal or not, the players have no intention of challenging it.

Speaking for the six members of the New York Yankees who were fined a total of $5,500 by club owner Dan Topping for their part in a night club fracas a month ago, team player representative Jerry Coleman said: "The players have accepted the fines as part of the proper baseball procedure.

"I do not know personally whether they feel the fines were exorbitant but I'm certain our fellows are willing to let the matter drop without the slightest thought in mind of bringing it to court."

Five of the Yankees, Mickey Mantle, Yogi Berra, Billy Martin, Whitey Ford and Hank Bauer, were assessed $1,000 each. Johnny Kucks was assessed only $500, presumably because his earnings are not as high as the others.

"Baseball has no right whatsoever to impose fines on players, asserted Johnson. "It is entirely in arbitrary action. To impose a penalty without a hearing violates the due process clause of the federal and state constitutions. This is the clause that protects an individual from losing his life or his property without the due process of law."

"I think it is part of the baseball structure to permit an owner to fine the players," said Rep. Celler. "However, this is another illustration that the players are just peons for the owners. Why the players allow themselves to be tossed about is beyond my comprehension."

Fullmer And Tiger Jones Meet Tonight

CHICAGO (AP) — Gene Fullmer and Tiger Jones, a pair of middleweights who have the rare distinction of defeating Sugar Ray Robinson, clash tonight in a 10-rounder at Chicago Stadium.

Fullmer is a 9-5 favorite. He defeated Jones at Cleveland April 20,1956.

Only 37 days ago in the same ring, Fullmer was knocked out in the fifth round by Robinson's left as Sugar Ray regained the middleweight crown. The West Jordan, Utah, mauler had lifted the title from Robinson in New York last Jan. 2.

This will be Fullmer's first bout since he was sent sprawling and he must win to continue in contention. He is rated No. 1 contender by the National Boxing Assn.

Jones, rated No. 6, gave Robinson one of his worst pummelings 30 months ago in Chicago Stadium, but received only passing recognition for the victory.

SNYDER'S SECOND RUN—Gary Vice slides safely across the plate with Snyder's second run in Thursday's state baseball game, as Cuero's catcher Lee waits in vain for a peg from the outfield. The action came in the third inning after Cuero had scored three times in the bottom of the second inning. Vice loped home on Tommy Prichard's sacrific fly. Prichard had scored the other Tiger run in the first inning. Cuero held on to win the game, 3-2. (Lee Watson photograph)

Cuero Edges Tigers In Semi-Finals 3-2

By BUCK FRANCIS
News Sports Editor

DISCH FIELD, AUSTIN, June 7—Despite a superb relief pitching job by Dwayne Prince, the Cuero Gobblers edged the Tigers in the state baseball semi-finals Thursday, 3-2.

Prince came on with the bases loaded and two away in the second inning and hurled hitless ball the remaining distance. But the damage had already been done as the Gobblers had already chased in three runs before Prince's entry.

Ronnie Baker, who started for the Tigers, ran into a streak of wildness in the second that led to all three Gobbler runs. Baker retired the Gobblers in order in the first inning but he loaded the bases on two walks and an infield hit and then forced in a run with another free pass before anyone was retired in the second. It appeared that Baker would get out of the inning without further damage when he wiffed the next two Cuero batsmen but an error and the Gobblers' second hit of the inning produced two more runs to put the South Texas Club ahead, 3-f.

Baker departed at this point and Prince came on to put out the fire and then held the Gobblers hitless the rest of the way. Only two Gobblers got on base off Prince, both via base on balls.

The Tigers had taken the lead in the first inning when, with two away, Tommy Prichard grounded a single to right and then on a hit-and-run play, the Tiger shortstop scored all the way from first on a single to center by Milton Ham and an error by the Cuero center fielder, Tommy Mangum.

The lead was short lived, however, as the Gobblers sent nine men to the plate in the second and scored all their runs. Schmidt opened the inning when he walked on a 3-2 pitch. Barry Copenhaver laid down a sacrifice bunt and beat it out for a hit and then Bill Lee walked on a 3-2 pitch to load the bases.

Baker threw four straight balls to Hugh Fritsch to force in Schmidt with the tieing run. Baker braced to retired the next two Gobblers, Fred Hansen and Johnny Steen on strikes.

But the roof fell in on the Tigers when third baseman Tom Falls booted David Perez sharply hit ground ball to let in one run and a solid single to left by Bill Dietze sent in what proved to be the winning run.

The two hits the Gobblers got in the second inning accounted for all the safeties Cuero got in the game.

The Tigers got back in the game with their second run in the third. Gary Vice laid down a perfect bunt and beat it out easily for a hit to lead off for the Tigers in the third. Vice then swiped second, went to third on Neil Boyd's grounded and tagged up and scored on a sacrifice fly to center by Prichard.

The Tigers threatened on two other occasions to score but Schmidt worked himself out of trouble each time. Prince doubled through the Gobbler third baseman, Copenhaver, with one away in the fifth but Vice whiffed and Boyd grounded out to end this threat.

In the sixth, Prichard led with a walk and stole second before anyone was retired. Prichard held on Ham's grounded and was then picked off on a tricky and well executed play.

Gobbler shortstop Hansen faked a pickoff play and when Prichard came off the bag when Hansen returned to his position, second baseman Deitze slipped in quickly to take a throw from the pitcher to get Prichard sliding back in ending a Tiger Threat.

The Tigers went down in order in the seventh with two pinch hitters appearing, Jerry Fleming who flew out to center and Terry Lee who lifted a high popper to short left that was gathered in for the final out.

The Tigers were scheduled to face Garland for third place this afternoon. Garland also lost by one run in Thursdays semi-finals, 5-4 to Bryan in eight innings.

The Tiger-Cuero box:

TIGERS (2)

PLAYERS	AB	R	H	PO	A	E
Vice, cf	3	1	1	0	0	0
Boyd, lf	3	0	0	1	0	0
Prichard, ss	1	1	1	1	2	0
Ham, 1b	3	0	1	5	0	0
Reaves, 2b	3	0	0	2	1	0
Allen, rf	3	0	0	1	0	0
Falls, 3b	2	0	0	0	0	1
A-Fleming	1	0	0	0	0	0
John c,	2	0	0	8	2	0
B-Lee	1	0	0	0	0	0
Baker, p	1	0	0	0	0	0
Prince, p	1	0	1	0	1	0
Totals	24	2	4	18	6	1

CUERO (3)

PLAYER	AB	R	H	PO	A	E
Perez, lf	3	0	0	0	0	0
Dietze, 2b	2	0	1	2	1	0
Mangum, cf	3	0	0	3	0	1
Schmidt, p	2	1	0	0	1	0
Copenhaver, 3b	2	1	1	2	3	0
Lee, c	2	1	0	6	1	0
Fritsct, 1b	2	0	0	7	0	0
Hansen, us	2	0	0	1	2	0
Steen, rf	2	0	0	0	0	1
Calk, rf	0	0	0	0	0	0
Totals	20	3	3	21	8	2

A—felw out for falls in 7 B-popped out for John in 7

Score by innings:

Tigers	101	000	6—2
Cuero	030	000	X—3

Rbi: Prichard, Fritsch, Dietze 2bh, Prince. SB: Vice, Prichard, Copenhaver sac; fly-Prichard. lob: Tigers 3, Cuero 4. BB: Off Baker3, Prince 2, Schmit 1. So: by Baker 3, Prince 5, Schit 6. Ho:Baker 2 for 3 runs in 1 2-3 innings Prince 0 for 0 runs, in 4 1-3. Winner-Schmidt (14-3) Loser-Baker (7-4) Ump Juel and Ray. Time 1:35. Attend 1,000.

Fort Sill Leading In Army Track Meet

FORT HOOD (AP)—Fort Sill, Okla. held a lead of seven points today as the Fourth Army track meet scheduled finals in 10 events.

Robert Soth ran the mile in 4:16.9 and Tom Henderson hurled the discus 155 feet 8 inches for new records and Larry McBride won the 100-yard dash in 9.5 as Fort Sill captured three of the four final events held yesterday. Willie Jones of Brooke Army Medical Center won the 440-yard low hurdles in 54.4.

Fort Sill led with 30 points, Brooke had 23, Fort Polk 6, Fort Bliss 5, and Sandia base 2.

The 1957 Michigan State Relays attracted more than 300 athletes from 19 colleges and universities.

Abilene Favored To Win Tonight

AUSTIN (AP)—Abilee defends its championship against Wichita Falls tonight and the Eagles, clever afield and at bat, are favored to win it.

Abilene advanced to the finals for the second straight year last night as it beat Waco 4-2 while Wichita Falls was getting there with a 3-1 trouncing of Pasadena.

The Class AAA finals with Cuero battling Bryan, also is scheduled tonight.

Cuero took out Snyder 3-2 while Bryan was beating Garland 5-4 in the first round yesterday.

Glyn Gregory, Abilene's great all-around athlete who is best known as an all-stater in football, supplied the punch that brought the Eagles triumph over fumbling Waco. He doubled in the first two Abilene runs and later came in on a Waco error for a 3-tally first inning. That was the difference.

Kenny Schmidt pitched a steady 6-hitter with only Joel Roberts' 2-run single doing him any damage.

Wichita Falls scored twice in the fifth to beat Pasadena. Fritz Land came in on a fielder's choice and David Keisrer tallied on Ronnie Lucas' single.

Harold Morgan got the pitching decision although his mates chalked up five errors.

John Schmidt was the big wheel for Cuero in taking out Snyder. He kept four hits well scattered. Meanwhile, Cuero used only two hits to win by shoving over three runs in the second. Singles by Barry Coperhauer and Bill Dietz made up the offense. Two walks and a wild pitch helped them along.

Lynn Skelton of Garland hit the first home run in the state tournament's history but it wasn't enough to beat Bryan. The game went into an extra inning with Roy Carpenter, the winning pitcher, being forced in by a walk.

Bryan and Cuero clash at 7 p.m. while Abilene and Wichita Falls decide the Class AAAA title at 9.

GRAND OPENING
Friday, May 31st and Saturday, June 1st
CANYON REEF SPORTS CENTER
2206 - 25th St. Ph. 3-4983

Floor Sanders and Edgers For Rent
Barrow Furniture Co.
2112 25th Street Snyder, Texas

Cardinals, Tigers Take Pony Games

The Hermleigh Cardinals whacked the Ira Yankees, 12-6, and the Courthouse Tigers edged the Lions Club Phillies, 5-4, in Snyder Pony League play last night on the Towle Memorial Park diamond.

In the opener, the Cardinals took a five-run lead at the end of three innings, only to see it fade as the Yankees scored once in the fourth and five times in the fifth. The fifth inning uprising was highlighted by Stanley Kruse's home run.

The Cardinals pounded back, with one in the fifth, and then clinched the decision with four more in the sixth.

The Tigers scored two runs in the fifth inning to overcome a one-run deficit and then managed to hold on for the decision over the Phillies. The Phillies had scored one run in each of the first three innings to take a one-run lead, after the Tigers got off to an early advantage by scoring three in the first.

YANKEES	AB	R	H
Autrey, cf	5	0	0
Dunn, 2b, p	3	0	0
Lloyd, ss, p	3	1	2
Kruse, 3b	3	1	2
Alexander, p, 2b	3	1	1
T. Sterling, lf	3	0	0
R. Sterling, rf	1	0	0
Cox, c,	4	2	0
Dove, lf	4	1	0
Murphy, 1b	4	0	1
Totals	34	6	6

CARDINALS	AB	R	H
Ryan, lf	4	0	0
Browning, ss, 3b	4	0	0
Wall, p, ss	2	4	0
Vernon, c	4	1	1
Paty, 3b, 1b	3	1	1
Foster, 2b	2	3	1
Robinson, 1b, p	4	3	1
Bell, cf	5	0	2
Young, rf	2	0	1
Totals	32	12	7

YANKEES	000	150	6—6
CARDINALS	113	014	2—12

PHILLIES	AB	R	H
White, 2b	3	0	0
Kee, ss	3	1	1
Ware, 1b	4	0	0
Minton, c	4	1	2
Pena, p	4	0	1
Key, cf, 3b	4	0	0
Prather, 3b	0	1	0
Fenter, 3b	1	0	1
Shaw, cf	1	0	0
Burns, lf	3	0	1
Curry, lf	0	0	0
Cates, rf	3	1	0
Blythe, cf	0	0	0
Totals	28	4	6

TIGERS	AB	R	H
Niedecken, cf	4	2	3
Free, ss	3	2	1
Fleming, 2b	3	0	1
Robinson, c	3	1	1
Greenfield, 1b, p	3	0	0
Bradley, lf	3	0	0
Wells, 3b	2	0	0
Minor, rf	2	0	0
Comer, rf	1	0	0
Smith, p	1	0	0
Reep, 1b	3	0	0
Totals	28	5	6

PHILLIES	111	100	0—4
TIGERS	300	020	X—5

Golf Gets New Blood

PITTSBURGH (AP)—The kids who gave women's professional golf a much-needed transfusion of new blood in the last year or so apparently have reached the stage where they're taking over from the gals who started the business.

The scores on the first round of the Ladies PGA championship—the No. 2 event in importance on the entire women's pro tour—should be sufficient indication. But they're not isolated examples; they just bear out what has been happening since the start of the current season.

Here's the line-up as they go into today's second round of the 72-hole medal play tournament over the short, hilly Churchill Valley course:

Margaret (Wiffi) Smith, age 20 years, 8 months; pro since last December; score 68.

Ruthie Jessen, age 20 years, 6 months; pro since last September; score 69.

LEAGUE LEADERS

Friday's Major League Leaders
By The Associated Press

NATIONAL LEAGUE

BATTING (Based on 100 at bats)—Musial, St. Louis, .362; Hodges, Brooklyn, .359; Fondy, Pittsburgh, .356; Groat, Pittsburgh, .352; Robinson, Cincinnati, .348.

RUNS BATTED IN—Musial, St. Louis, 39; Aaron, Milwaukee, 38; Hoak, Cincinnati, 35; Furillo, Brooklyn, 33; Bell and Robinson, Cincinnati, 32.

HOME RUNS—Aaron, Milwaukee, 13; Moon, St. Louis, 11; Snider, Brooklyn, Mays, New York and Musial, St. Louis 10.

AMERICAN LEAGUE

BATTING (Based on 100 at bats)—Williams, Boston, .393; Mantle, New York, .368; Fox, Chicago, .359; Cerv, Kansas City, .353; Bertoia, Detroit, .322.

RUNS BATTED IN—Sievers, Washington, 38; Skowron, New York, 33; Minoso, Chicago and Mantle, New York, 31, Jensen, Boston, 30.

HOME RUNS—Mantle, New York, 13; Williams, Boston, 12; Zernial, Kansas City and Sievers, Washington, 11; Skizas, Kansas City and Skowron, New York, 8.

SEE EARLY FOR TIRES!
U.S. ROYAL TIRES
ADJUSTED
WHEELS BALANCED
EARLY'S CONOCO STATION
J. B. EARLY JR. (THAT IS)
812 - 25th Street Phone 3-9203

STANDINGS

FRIDAY'S BASEBALL
By The Associated Press

AMERICAN LEAGUE

THURSDAY'S RESULTS

New York 14, Cleveland 5
Chicago 3, Boston 2
Detroit 7, Washington 6
Baltimore 8, Kansas City 3

	Won	Lost	Pct.	Behind
Chicago	31	13	.721	—
New York	27	18	.600	5
Cleveland	23	21	.523	8½
Detroit	24	23	.511	9
Boston	23	24	.489	10
Kansas City	20	26	.435	12½
Baltimore	19	26	.422	13
Washington	16	33	.327	18

FRIDAY'S GAMES
(Times Eastern Standard)

Baltimore at Chicago, 8 p.m.
New York at Detroit, 8:15 p.m.
Washington at Cleveland, 7 p.m.
Boston at Kansas City, 9 p.m.

NATIONAL LEAGUE

THURSDAY'S RESULTS

New York 2, Milwaukee 0
St. Louis 6, Pittsburgh 0
Philadelphia 6, Cincinnati 2
Chicago at Brooklyn, postponed, fog

	Won	Lost	Pct.	Behind
Cincinnati	29	17	.630	—
Brooklyn	26	17	.605	1½
Philadelphia	27	18	.600	1½
Milwaukee	25	29	.568	3
St. Louis	22	21	.512	5½
New York	20	27	.426	9½
Pittsburgh	15	30	.333	13½
Chicago	13	28	.317	13½

FRIDAY'S GAMES
(Times Eastern Standard)

Cincinnati at Brooklyn, 7 p.m.
Milwaukee at Pittsburgh, 7:15 p.m.
Chicago at Philadelphia, 7 p.m.
St. Louis at New York, 7 p.m.

TEXAS LEAGUE

THURSDAY'S RESULTS

San Antonio 8, Austin 5
Fort Worth 5, Dallas 0
Shreveport 3, Houston 0
Tulsa 8, Oklahoma City 5

	Won	Lost	Pct.	Behind
Dallas	34	13	.723	—
Houston	29	19	.604	5½
San Antonio	23	23	.500	10½
Austin	22	25	.468	12
Fort Worth	22	27	.449	13
Tulsa	17	23	.436	13
Shreveport	19	25	.432	13½
Oklahoma City	17	29	.370	16½

FRIDAY'S GAMES

Houston at Shreveport (2)
Austin at San Antonio
Dallas at Fort Worth
Oklahoma City at Tulsa

Abilene Will Merge

ABILENE (AP)—Abilene, probably the only city in the natoin with three senior colleges, all having well-rounded athletic programs, is moving to merge interests of the three schools.

Feather Printing
for all your printing needs
Phone 3-6331
1907 25th St.

SAVE BIG MONEY! ACT NOW!
PICK and SAVE today!
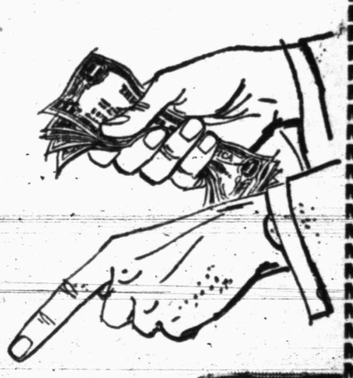

Special orders for colors and equipment increase our selling expense. Buy from stock and we'll give you what we save!

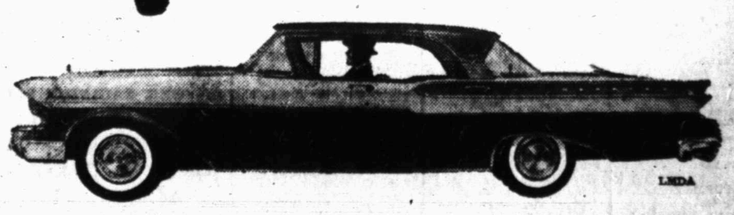
PICK FROM STOCK!
• There is a wide selection of colors and models to choose from, now!
• No waiting. Pick yours out...drive it out, tonight!
• First come, first choice. Get The Big M you want while they last.
SAVE PLENTY NOW!
• Record-breaking sales permit largest allowances this year!
• Your present car has never been worth more!
• Easy terms arranged, fast. Come and get your Big M!
MERCURY '57
Williamson & Sons Motor Co.
1917 - 26th Street Phone 3-3514

Elected President

AMARILLO (AP)—An official of the New Mexcio Electric Service Co., J. F. Maddox, was elected president yesterday of the Petroleum Electric Power Assn. at its 29th annual conference.

Contract Awarded

AUSTIN (AP)—Andis and Brunson Construction Co. of Mission, low bidder on the project, yesterday was awarded a $108,081 contract to build a 150-man National Guard armory at Edinburg.

KSNY RADIO LOG

MUTUAL BROADCASTING SYSTEM 1450 kc

FRIDAY EVENING

6:00—News
6:15 Local News
6:20—Frontier Bonanza
6:30—News
6:35—Dinner Date
7:00—News
7:05—Mystery
7:25 Footnotes to History
7:30—News
7:35—Star of Today
7:45 Date 'Till Eight
8:00 News
8:05 Sportscast
8:15 Rhythm at Random
8:30—News
8:35—Rhythain at Random
9:30—News
9:35—Rhytham at Random
100:00 News
10:15 Night Watch
10:55 Ford Final
11:00 Sign off

SATURDAY MORNING

6:00 Sign On
6:00 Musical Clock
6:15 County Agent
6:30 Musical Clock
6:55 Farm News
7:00 Musical Clock
7:30 News
7:45 Times, Tunes, And Temperatures
8:00 According To The Record
8:06 Home Edition Of The News
8:15 Coffee Time
8:30—News
8:35—Coffee Time
9:00—News
9:55—1450 Club
10:00 News
10:05 1450 Club
10:30—Sports
10:35 Sagebrush Shindig
11:00 Home Demonstration Club
11:15—Dusty Discs.
11:30—News
11:35—Dusty Discs
11:45 Religious News

SATURDAY AFTERNOON

12:00 News
12:05 Parade Of Top Tunes
12:30 News
12:45 Variety Time
12:55—News
1:00 Game of the Day
3:30—Sports Flashes
3:35—Musical Caravan
4:00 News
4:05 Red Ball Express
4:35—Red Ball Express
5:00 News
5:05—Red Ball Express
5:30—News
5:50—Star of Today

SATURDAY EVENING

6:00—News
605—Social Security
6:10—Melody Time
6:30—News
6:35—Melody Time
7:00 News
7:05—Melody Time
7:30—Sports Flashes
7:35—Platter Party
8:00 News
8:05 Platter Party
8:15—Bands in R
8:30—News
8:35—Platter Party
9:00 Holt's Rock & Roll Hour
10:00 News
10:15 Night Watch
10:55—Final News
11:00 Sign off

TELEVISION LOG

Fri., Sat., Sun. Programs

KMID-TV Channel 2 – Midland

FRIDAY
4:30—3-Gun Playhouse
5:30—Lil' Rascals
6:00—Sports
6:15—News
6:25—Weather
6:30—Ramar
7:00—Pioneer Jamboree
7:30—Science Fiction
8:00—Cavalcade of Sports
8:45—Red Barber
9:00—Famous Plays of '57
9:30—Life of Riley
10:00—News, Wthr., Spts.
10:20—Movie
12:30—Sign Off
SATURDAY
9:00—Fury
9:30—Cartoon Clubhouse
10:00—Frontier Theatre
11:30—Melody Vagabonds
12:15—Durocher's Warm-Up
12:30—Baseball Game
3:15—Baseball Wrap-Up
3:30—Bowling Time
4:30—Big Picture
5:00—Temple Bapt. Ch
5:30—People Are Funny
6:00—Perry Como
7:00—Perry Lewis Show
8:00—The Marriage
8:30—Hit Parade
9:00—Stage "7"
9:30—Telephone Time
10:00—News, Wthr Spt
10.20—Walgreen Mystery Th
12:00—Sign Off
SUNDAY
12.00—Oral Roberts
12:30—Million Dollar Movie
2:00—Wide Wide World
3:30—Badge "714"
4:00—Meet the Press
4:30—Roy Rogers
5:00—Canine Comments
5:15—News
5:25—Weather
5:30—Circus Boy
6:00—Steve Allen
7:00—Man of Annapolis
7:30—Highway Patrol
8:00—Loretta Young
8:30—Stories of Century
9:00—Lawerence Welk
10:00—News Spts.
10:10—Weather
10:15—Bible Forum
10:55—Late Show
12.00—Sign Off

KEDY-TV Channel 4 – Big Spring

FRIDAY
4.30—My Hero
5:00—Looney Tunes
5:15—Comedy Theatre
5:45—Looney Tunes
6:00—Bruce Frazier
6:15—News, Spts.
6:30—Beat the Clock
7:00—Play of the Week
7:30—Schlitz Playhouse
8:00—West Point
8:30—Zane Grey Theatre
9:00—The Line Up
9:30—Person to Person
10:00—Talent Scouts
10:30—News, Wthr. Spts
11:00—Wrestling
12:00—Sign Off
SATURDAY
7:25—Sign On
7:30—Captain Kangaroo
8:30—Mighty Mouse Playh
9:00—Susan's Show
9:30—It's A Hit
9:30—Popeye Theatre
10:00—Big Top
11:00—Let's Take A Trip
11:30—Big Picture
12:00—Industry On Parade
12:15—Dizzy Dean Show
12:25—Baseball Game
3:30—Bowling
4:30—Camera Three
5:00—Teen Time
5:30—Uncovered
6:15—News
6:30—Long Ranger
7:00—Oh. Susanna
7:30—S. R. O. Playhouse
8:00—Jackie Gleason Show
9:00—Gunsmoke
9.30—Mark Saber
10:00—Lawrence Welk
11:00—Movie
12.30—Sign Off
SUNDAY
1.25—Sign On
1:30—Big Picture
2:00—Face the Nation
2:30—News
3:00—This Is the Life
3:30—Question. Please
4:00—Odyssey
5:00—Plainsman Parade
5:30—You Are There
6:00—Tele-News Weekly
6:15—New. Wthr.
6:30—Jack Benny Show
7:00—G. E. Theatre
7:30—The Tracers
8:00—David Grief
8:30—Reader's Digest
9:00—Ed Sullivan
10:00—Code Three
10:30—Final Edition
10:45—Movie
12 00—Sign Off

KRBC-TV Channel 9 – Abilene

FRIDAY
4:00—Gene Autry
4:55—Crusader Rabbit
5:00—Gandy's Jr. Auction
5:30—Laurel & Hardy
6:00—News. Spts. Wthr.
6:30—Xavier Cugat Show
6:45—NBC News
7:00—Kit Carson
7:30—Town & Country
8:00—Cavalcade of Sports
8:45—Red Barber
9:00—Blondie
9:30—Life of Riley
10:00—News
10:10—Weather, Sports
10:15—Movie
11:30—Sign Off
SATURDAY
11:00—Movie Museum
11:15—Leo Durocher
11:25—Milwaukee
2:00—Movie Time
4:00—Five Star Popsicle
4:30—Bowling Time
5:30—People Are Funny
6:00—Perry Como
7:00—Caesar's Hour
8:00—George Gobel
8:30—Your Hit Parade
9:00—Wrestling
10:00—News & Weather
10:15—Movie
11:30—Sign Off
SUNDAY
1:00—Air Force News
1:15—MGM
1:30—Gospelaires
2:00—Wide Wide World
3:30—Sunday Devotions
4:00—Meet the Press
4:30—Roy Rogers
5:00—Circus Boy
6:00—Steve Allen
7:00—Alcorn Hour
8:00—Loretta Young
8:30—Dr. Christian
9:00—By Line
9:30—Flamingo Playhouse
10:00—News
10:10—Feature 9
10:40—Weather

KCBD-TV Channel 11 – Lubbock

FRIDAY
3:30—Rin Tin Tin
6:00—News & Sports
6:15—Here's Howell
6:30—Jim Bowie
7:00—On Trial
7:30—Big Story
8:00—Cavalcade of Sports
8:45—Red Barber
9:00—Blondie
9:30—O'Henry Playhouse
10:00—Life of Riley
10:30—News. Wthr. Spts.
10:50—Movie
SATURDAY
8:00—Howdy Doody
8:30—Gumby
9:00—Fury
9:30—Roy Rogers
10:30—Junior Auction
11:00—Little Rascals
11:15—Leo Durocher
11:25—Baseball
2:00—Movie
3:30—Gene Autry
4:30—Father Knows Best
5:00—Popsicle Party
5:30—People Are Funny
6:00—Perry Como
7:00—Jerry Lewis
8:00—The Marriage
8:30—Hit Parade
9:00—Lawrence Welk
10:00—Ozark Jubilee
10:30—News. Wthr. Spts.
10:50—Channel 11 Theatre
SUNDAY
12:15—Norman Vincent Peal
12:30—This is the Answer
1:00—Get Set Go
1:30—Zoo Parade
2:00—Wide World
3:30—Outlook
4:00—Meet the Press
4:30—Roy Rodgers
5:00—Cowboy Theatre
5:30—Circus Boy
6:00—Steve Allen
7:00—Telephone Time
7:30—Royal Playhouse
8:00—Loretta Young
8:30—Movie
10:00—Frontier
10:30—News—Weather
10:45—Movie

KPAR-TV Channel 12 – Sweetwater

FRIDAY
4:30—My Hero
5:00—Looney Tunes
5:15—Comedy Theatre
5:45—Looney Tunes
6:00—News, Wthr. Spts
6:15—Doug Edwards
6:30—Beat the Clock
7:00—Disneyland
8:00—West Point
8:30—Herald Playhouse
9:00—The Line Up
9:30—Person to Person
10:00—Talent Scouts
10:30—News. Wthr. Spts.
11:00—Wrestling
12:00—Sign Off
SATURDAY
7:25—Sign On
7:30—Captain Kangaroo
8:30—Mighty Mouse Playh
9:00—Susan's Show
9:30—Popeye Theatre
10:00—Big Top
11:00—Let's Take A Trip
11:30—Big Picture
12:00—Dick Spitler Show
12:15—Diggy Dean Show
12:25—Baseball Games
3:30—Bowling
4:30—Camera Three
5:00—Wild Bill Hickok
5:30—Uncovered
6:00—Camera Three
6:30—Lone Ranger
7:00—Oh. Susanna
7:30—S. R. O. Playhouse
8:00—Jackie Gleason Show
9:00—Gunsmoke
9.30—Whirly-Birds
10:00—Lawrence Welk
11:00—Movie Time
12:30—Sign Off
SUNDAY
12:25—Sign On
12:30—Off To Adventure
12:45—Christian Science
1:00—This is the Answer
1:30—Big Picture
2:00—Face the Nation
2:30—News Roundup
3:00—Good Tidings
3.30—Heckle & Jackle
4:00—Odyssey
5:00—Plainsman Parade
5:30—You Are There
6:00—Lassie
6:30—Jack Benny Show
7:00—G. E. Theatre
7:30—Alfred Hitchcock
8:00—Ford Theatre
8:30—Reader's Digest
9:00—Ed Sullivan
10:00—What's My Line
10:30—News
10:45—Movie
12:00—Sign Off

KDUB-TV Channel 13 – Lubbock

FRIDAY
4:30—My Hero
5:00—Looney Tunes
5:15—Comedy Theatre
5:35—Watch The Birds
5:45—Looney Tunes
6:00—News. Wthr. Spts
6:15—Doug Edwards
6:30—Beat the Clock
3:35—Watch The Birdie
7:00—Mr. Adams and Eve
7:30—Mickey Rooney
8:00—West Point
8.30—Zane Grey
9:00—The Line Up
9:30—Person to Person
10:00—Talent Scouts
10:30—News, Spts. Wthr.
11:00—Wrestling
12:00—Sign Off
SATURDAY
7.25—Sign On
7.30—Captain Kangaroo
8:30—Mighty Mouse
9:00—Susan's Show
9:30—It's A Hit
10:00—Big Top
11:00—Let's Take A Trip
11:30—Big Picture
12:00—Industry On Parade
12:15—Dizzy Dean Show
12:25—Baseball Game
3:30—Bowling
4:30—Camera Three
5:00—Wild Bill Hickok
5:30—Uncovered
6:00—Errol Flynn
6:30—The Succaneers
7:00—Oh. Susanna
7:30—S. R. O. Playhouse
8:00—Jackie Gleason
9:00—Gun Smoke
9:30—Movie
11:00—13 Rue Madeleine
12:30—Sign Off
SUNDAY
10:40—First Christian Ch.
12:00—The Christophers
12:30—Off To Adventure
12:45—Christian Science
1:00—As I See It
1:30—Big Picture
2:00—Face the Nation
2:30—World News Roundup
3:00—This is the Life
3:30—Heckle & Jackle
4:00—Odyssey
5:00—Plainsman Parade
5:30—You Are There
6:00—Lassie
6:30—Jack Benny
7:00—G. E. Theatre
7:30—Alfred Hitchcock
8:00—$64,000, Challenge
8:30—Reader's Digest
9:00—Ed Sullivan
10:00—What's My Line
10:30—Final edition
10:45—Movietime
12:00—Sign Off

2 American Students To Be Released

BUDAPEST (AP) — Two University of South Carolina students held in Communist Hungary since May 26 will be released today, the Hungarian government informed the U.S. legation.

The students are Mike A. Gilbert of Waterboro, S.C., and Warren Hair of North Augusta.

On a hiking tour in Austria, they disappeared over the Hungarian border and up until early this week Hungarian officials disclaimed any knowledge of their whereabouts. A girl at an Austrian youth hostel where they had been staying said they told her they were going into Hungary "for excitement."

The Hungarian Foreign Ministry informed the legation the 20-year-old youths would be put across the border into Austria at the little frontier town of Hegyeshalom, the main road and rail point between Hungary and Austria.

The Foreign Ministry's report to the legation that the pair were being expelled from the country was the first Hungarian admission that they were in the country.

Travelling Nest

EAST PROVIDENCE, R. I. (AP)—A trailer truck arrived yesterday from Toledo, Ohio, with a robin's nest and three eggs still intact on an under-carriage crossbar after the 820-mile trip.

Rates On Snyder Daily News Classified Word Ads:

One day	.05 Per Word
Three days	.12 Per Word
Six days	.18 Per Word
Each day following	.01 increase

15 word minimum rate per insertion

EARNED RATES

Space ads	85c per inch
Three days	85c per inch
Six days	80c per inch

MONTHLY EARNED RATES

For 15 words at 26 issues per month—Total $5.70
Capitals and type larger than agate at double

WORD AD DEADLINES

Weekdays 5 p.m.
For Sundays 12 Saturday

RULES

The publishers reserve the right to correctly classify all advertising; to edit any copy deemed objectionable for any reason, and reserve the right to accept advertising only on a cash in advance basis. Some ads are charged to phone owners purely as an accomodation and payment is due immediately upon publication. Some types of ads are not charged under any circumstances but must be strictly cash in advance.

BUSINESS SERVICE
Who Sell What & Where Is He?

BUTANE

—Call Scurry Butane Company 3-3721 for prompt gas delivery Sales & Services, domestic & commercial appliances.

FLOWERS

—Fresh Flowers for all occasions. We telegraph flowers anywhere. Bell's Flower Shop. Dial 3-4651.

FURNITURE

—Frigidaire refrigerators, washers, Sylvania Television. Also large selection of quality furniture at King & Brown.

ANNOUNCEMENTS A

LIFE READINGS. Spiritual and Natural ability. 300 28th St. Phone 3-8800.

AUTOMOBILES B

AUTOS FOR SALE B-1

FOR SALE: 1957 Savoy Plymouth. Someone to take up payments. Phone 3-7879.

FOR SALE OR TRADE FOR CHEAPER car. Equity in 1957 Chevrolet 4-door Station Wagon. 11,000 Actual Miles. Call 3-3509.

WANTED
TO BUY EQUITY IN
NICE USED CAR.
PHONE 3-5372

AUTO RADIATORS B-11

SNYDER RADIATOR SERVICE
FRANK D. STEPHENSON
"THE RADIATOR MAN"
CLEANING REPAIRING
NEW REBUILT
1105 AVE. T DIAL 3-4131

BUSINESS OPP. C

FOR SALE OR RENT

Cafe & Fixture's Small down payment. ALSO HOTEL FURNISHED ready to operate. Inquire. Frank Reff East Highway.

LONE STAR HOTEL

RADIO, TV TRAINING
Veterans Approved
Top pay, security. Be a graduate technician. Prepare for FCC license. Study in spare time. All text and material furnished for building complete TV set. High School not required. If Vet, give date of discharge. For Free Technician booklet, write or call
RTTA
1310 10th. St.
PO 21450
Lubbock, Texas

BUSINESS SERVICES D

EXTERMINATORS D-5

EXTERMINATORS
TERMITE, ROACHES & Silver fish. Work guaranteed. Reasonable Rates. Call or Write B. D. Smith, Hermleigh, Tex. Phone 1183.

MISCELLANEOUS D-26

FOR SALE: 20 ft. Cool Spot Freezer; also dinning room suit. Call 3-4141 after six 3-3251.

FOR SALE: Pealed cedar post and railing. See at Bar-V-Motel.

LACY'S CLEANING and pest control service. Rugs, carpet & furniture cleaning. Phone 3-4271

Cesspool Septic tank service Pierce Moffett, 1607 28th Street, Snyder, Texas. Dial 3-7179 or 3-5684.

CALL O. C. FLOYD for free estimates on concrete or tile work. Dial 3-7224.

STORM CELLARS. No down payments. Phone 3-4975, after 5 p.m.

USED FURNITURE to buy, sell or trade. Call The Furniture Exchange, 409 2nd St. Dial 3-7557

Call C. R. Agee 3-4355 or 3-5122 for painting, paperhanging, texioning. Free estimates, courteous service. All work guaranteed.

TERMITE CALL SOUTHWESTERN A-One Termite Control. Complete pest control service. Work fully guaranteed. Mack Moore-Owner. Phone AM 48190. Big Spring, Texas.

Clothes lines poles installed complete $17.50 pair. Install anchor poles for T.V. towers. Phone 3-7564.

EMPLOYMENT E

LICENSED PLUMBER needed. Must have 3 years experience, married man perferred. Permanent if satisfactory. A.M. Call 3-2722, 2301 Morison, Big Spring, Texas.

HELP WANTED, MALE E-1

IMMEDIATELY
Wanted epresentative for Snyder territory. Prefer married man. Good salary and commission. Car furnished. Contact Mr. Austin at Singer Sewing Machine Co. office at Sweetwater.

HELP WANTED, FEMALE E-2

WAITRESS WANTED: For Evening or Night. Phone 3-7411.

WANT EXPERIENCE white or colored woman to do house work. Must be reliable, efficient and like children. Call 3-6998.

CAR HOP wanted at Sweet Shop. School girl preferred. Experience not necessary. Apply in person at Sweet Shop.

WANTED: Maid. Not colored. Apply in person. Bar-V-Motel.

WAITRESSES WANTED: must be experienced and neat. Apply in person, do not call. Also wanted experienced banquet room girl. Highlander Drive-In.

WAITRESSES WANTED: Apply at Leo's Grill & Drive In. 3806 Big Spring Highway.

POSITION WANTED, E-6

LICENSED VOCATIONAL NURSE wants private duty in home or hospital. If interested contract me by writing Box C-1, c/o Snyder Daily News.

INSTRUCTION E-8

FINISH HIGH SCHOOL or Grade School at home spare time. Books furnished. Diploma awarded. Start where you left school. Write Columbia School, Box 6061, Lubbock.

WORLD FAMOUS INTERNATIONAL correspondence schools Petroleum Engineering and related subjects, 256 other courses. 1134 Vine. OR 2-3174. A. H. Gatlin, Abilene.

HIGH SCHOOL AT HOME
Licensed. Endorsed
By Educators
Enjoy security. Study and graduate at home in spare time. New books, study guides & recordings furnished. Fast progress, low payments. Write or call for free booklet. No obligations.
National Home Study School
1310 10th. St.
PO 21450
Lubbock, Texas

FINANCIAL G

PERSONAL LOANS G-2

PAWN LOANS on articles of value. Snyder Pawn Loans. 2401 Ave. S. Phone 3-5335.

LOANS
AUTOMOBILE
(Financed & Refinanced)
Boats & Motors
Complete Finance Service
Low Rates
24 To 30 Months Terms
Pinnell Insurance Agency
PHONE 3-3524
1712-25th

WOMAN'S COLUMN H

CHILD CARE H-3

CARE FOR YOUR children day and night. Free transporation. Mrs. J. C. Beavers. 501 25th. Phone 3-3935.

CHILD CARE IN MY home day or night. Back yard fence. Dial 3-6983. Mrs. Robert Stewart, 415 30th Street.

FARMERS EXCHANGE J

FARM EQPT. J-1

FOR SALE
Good Two Row Tractor & All Equipment. Also Sand Fighters Ready To Go.
Webb Welding & Black Smith Shop
4 miles East on highway 180

LIVESTOCK J-3

FOR SALE: Good Jersey Milchcow. Edgar Wilson. Phone 3-5767.

MISCELLANEOUS J-6

FOR SALE: Priced $3.40 lb. Sorghum Alum Seed, representing Panhandle Seed Co. of Wellington. Seed now on hand. Germination 80 per-cent and Firmseed 14 per-cent. Jack Whites Humble Station at Union on Highway 180.

ALFALFA HAY for sale. $45. ton. Snyder Feed and Seed. Dial 3-6522.

FOR SALE
1950 Model Tractor
280 acres feed land for Rent or Lease
350 Grass land for lease
Phone 3-3395

MERCHANDISE K

DOGS, PETS, ETC. K-3

FOR SALE: Six month old female pug pup. $35.00. Call 3-3823.

FOR SALE: Pekingese puppies. Call Public Service. 3-3629 after 5:00 P.M.

Your own newspaper—The Snyder Daily News. For carrier delivery call 3-5486

MERCHANDISE K

PAY CASH and save!

2x4 Precision Cut Studs	$5.95
1x12 Fir Sheating	$7.25
2x4 & 2x6 8-Foot—20 Foot	$7.25
15-Lb. Asphalt Felt (432 feet)	$2.69
Premium Grade Oak flooring 2-ft. & longer	$9.95
4x8 ½" Sheetrock Per Hundred	$4.95
29-Ga. Strong Barn Corrugated Iron	$9.95
2-0x6-8 Mahogany Slab Door	$5.30

VEAZEY CASH LUMBER CO.
1 Mile West On Lamesa Highway
Phone 3-6612

HOUSEHOLD GOODS K-4

EFFICIENT, economical and excellent, for carpets and upholstery. Chartler's Carpet and Upholstery Cleaner, at Carmichail Furniture. 904 26th St.

SALE ON USED sewing machines, many models. Allen Sewing Machine Center, 1710 25th St. Phone 3-4812.

TAKE UP PAYMENTS OF $9.46.
On a Necchi Zig-Zag Sewing Machine that does everything without attachments and save $168.00.
SEE IT AT
Allen Sewing Machine Center
1710 25th St. Phone 3-4812

ELECTROLUX VACUUM cleaner, fully automatic, parts and supplies, free demonstration, call John Sledge, 3-3355.

FOR SALE: Roper Range. In excellent condition. Will sell worth the money. See at 404 32nd.

MUSICAL INSTRUMENTS K-5

PIANOS: NEW AND USED. TUNING-REBUILDING. 1 Mile on Clairemont road. Ph 3-3760. J. C. McBrayer.

PIANOS
Mason & Hamlin
Stoey & Clark, Gulbransen
WURLITZER ORGANS
BAND INSTRUMENTS
McCREIGHT MUSIC COMPANY
905 E. Broadway—Phone BE 4-4733
Sweetwater, Texas

MISCELLANEOUS K-11

TV WHOLESALE
SERVICE CALLS NIGHT OR DAYS $3.50
Cost plus $50.00. On all makes of TV. Parts and service free for 90 days. Towers, Poles, Antennas, at large discount. Easy Terms. Call Us Before You Buy.
Ph. 3-3509—210 - 32nd.

MERCHANDISE K

MISCELLANEOUS K-11

SEE GILES for new and used furniture. We buy and sell. 2012 Avenue S. Phone 3-6552.

BARNYARD FERTILIZER. $5.00 a pickup load. Delivery. Yard plowing. Call 3-6670.

RENTALS L

FURNISHED APTS. L-3

AN ASSORTMENT of Apartments to select from 809 26th St.

Bar-V-Motel, near School, furnished apartments, motel rooms, air conditioned, and telephones. Reasonable rates. 3-3543.

NICE THREE ROOMS & bath furnished apt. Phone 3-5382 or 3-3835.

EXTRA NICE furnished apartments for families, couples, and single men. Only three minutes West of Square. Lamesa Highway 180. Maid service, garages, and refrigerated air. Phone 3-6692. The Skyline Motel.

FURNISHED APARTMENT, nice concrete block building. Bills paid. Thorton Apartments. Merrill Avenue. Boothland Addition. 3-6706.

THREE ROOM Aptartment, also cottage. All bills paid. Apply at 3005 Ave. S.

FURNISHED & UNFURNISHED APARTMENTS
One and Two Bebrooms
1. All utilities paid.
2. Newly Redecorated
3. One block shopping center.
5. Catering to Singles & Couple
BILTMORE APT'S.
2702 Avenue E. Dial 3-9102

APARTMENTS
Modern, Small Furnished Apartments. Also, Fisherman's Bait
4 mi. West on Lamesa Hwy.
Dub's Cesspool Service
RIG MOTEL ROY CHURCH
Phone 3-4095

Canary Cottages
All bills paid.
Kitchenettes
$37.50 Monthly
1111 - 26th Street Dial 3-9254

FURNISHED APTS. L-3

FOR RENT: Two room furnished apartment. Two blocks of shopping center. 1500 23rd. Phone 3-7684.

UNDER new mamagement. Miller Cortel. 1801 Avenue S. Rooms and Apartments. Phone 3-9119.

FOR RENT: Two-room furnished apartment. Two blocks from shopping center. 1500 23rd. Phone 3-7684.

LARGE TWO ROOM furnished Apt. Air Condition. Bills paid. Dial 3-3627 or inquire at 601. E. 20th St.

THREE ROOM furnished apt. for rent. Close to town. See at 2008 27th St. Phone 3-6295.

UNFURNISHED APTS. L-4

UNFURNISHED Waymar Apartments. Upstairs, $45. and Downstairs, $55. Phone 3-9102.

FOR RENT
One and two bedroom unfurnished apartments. Four blocks from square, two blocks from Furr's Food Store.
2705 Avenue O Phone 3-5174

UNFURNISHED 2-bedroom Waymar apartment. Air conditioned, water paid. Very clean with spacious rooms. 3-9102.

FOR RENT: Lovely four room Apt. Air Condition. Phone 3-4954 or 3-6662.

RENTALS L

FURNISHED HOUSES L-5

TWO ROOM furnished house. Private bath. Bills paid. $9.00 a week. 2205 W. 21st St. Phone 3-3845.

NEATLY FURNISHED redecorated 3-room house air-conditioned. 1412—30th Street.

FOR RENT: Two room furnished house. Bendix washer. Bills paid. 1511 Ave. R. Phone 3-3624.

FOR RENT: Two room furnished house. Bills paid. 1208 27th St. Inquire at apt. 3.

CLEAN, NICELY Furnished two room house. Tub bath. Plenty of cabinet and closet space. $50. per month. Bills paid. Inquire at 316 25th Street.

UNFURNISHED HOUSES L-6

FOR RENT: nice two room furnished upstairs apt. Ave. M. & 24th St. Two small rooms furnished apts. One block north of Safeway. On Ave. O. Two room furnished apt. 2400 Ave. M. & 24th St. Call 3-6422. B. Keenedy.

FOR RENT: Five room and bath. With garden space. Two miles from town. Contract Merritt's Blacksmith Shop.

FOR RENT MISC. L-7

Efficiency Apartments
Completely redecorated. Bills paid. $40.00 & $50.00 per month.
3 Room furnished apartments. Gas & Water paid. $50.00 & $60.00 per month. 18 & Ave. R.
JACK & JACK REALTY
1921 26th Phone 3-3452

TRAILER HOUSES L-10

FOR SALE OR RENT
Small Down Payment
Rental Purchase Plan
Inquire FRANK REFF
East Highway
LONE STAR HOTEL

HOTELS & MOTELS L-12

ROOMS FOR two $6.50 each, individual interspring beds, lavatory and closet. 2308 26th St. HOTEL DUKE. Phone 3-9106.

REAL ESTATE M

BUSINESS PROPERTY M-1

FOR SALE: Small cafe in Oil town excellent schools & churches. Located on U.S. Highway 67. Vertually no competition. Doing real good business. Grossed more than $60,000.00 last year. Don't take up our time unless you have at least $4,000.00 cash. We are tired. Write box B 5 c/o Snyder Daily News.

FOR SALE: Church building and lot. 150 x 75. Ave. S & 13th Street. Phone 3-5853.

HOUSES FOR SALE M-2

SMALL EQUITY in house and lot. Phone 3-6937. 1801 19th St.

FOR SALE OR TRADE:
New brick home in Lamesa for home in Snyder. Phone 3-7619 or 3-3111. Mrs. A. A. Heath, 508 32nd St.

FOR SALE BY OWNER—Large 3 Bedroom Home with 2 baths. Has G. I. Loan with monthly payments $83.98. Buy my equity and take up loan payments. Call for appointment to see.
3-6307

A DOG-GONE GOOD DEAL

For you now! At the Red Barn. We Have Top Quality Used Cars that are Loaded with service. You be one of the First To Cash in on a Dog-Gone Good Deal!

1956 BUICK
Century 4-door hard top. Power brakes, power steering, plus all the other extras. 11,000 actual miles. This is a one-owner car priced to sell.

1956 FORD
Customline 2-door V-8. Standard transmission with overdrive. Come by and see this one!

1955 FORD
2-door. A good car ready to go. If you want some good cheap transportation this is the car for you!

1953 FORD
Customline V-8 4-door. This little car has all the extras including power steering. This is the one for you.

1955 BUICK
Special. A pretty red and white. This is an outstanding car any place you put it.

1956 Chevrolet
'210' 4-door power glide. A pretty blue and white. Priced too cheap. Come by and see for your self!

1955 Chevrolet
'210' Power Glide. A pretty two-tone blue. She is clean and ready to roll.

1953 BUICK
Super 4-door. Dynaflow with All The Extras. Clean as a hounds tooth. This was a demonstrator in 1953. Come by and drive it.

Williamson's Red Barn
2309 Ave. S Milas Wood—Used Car Mgr. Phone 3-4242

REAL ESTATE M

HOUSES FOR SALE M2

TWO BEDROOM

house, plenty of closet space, plumed for washer, large living room and separate garage. $650.00 down and $54.00 per month.

Highland Realty
Phone 3-7261 or 3-3944

213—34th Street

GI

Three bedroom home now under construction—on paved street. One and one-half bath, garbage disposal, dishwasher, air-conditioner, central heat, plumed for washer. Choose your own colors. Down payment $230.00 plus closing costs.

LOVELY

Two-bedroom in excellent condition with living room and bedroom carpeted. Attached garage, garbage disposal, air-conditioned and central heated. In Highland Park Addition. Reasonable down payment

We have plans for GI and FHA three bedrooms to be built—come in and look them over.

TO BUILD OR BUY

SEE

PINNELL REALTY CO.

FHA Conventional Loans

1712 - 25th

Dial 3-3524 3-6556

J. J. Tatum 3-6556 or 3-4168

NEAR HIGH SCHOOL

Almost new three bedroom home with fence, central heating and air conditioning. Owner is moving . . . says sell it for a LOW down payment—

"Don't wait—we sell em!"

H & H DEVELOPMENT CO.

503 E. Highway

Dial 3-4451

FHA HOMES

2313 42nd Street—Lovely 3 Bedroom Home featuring a huge kitchen with lots and lots of cabinet space. Central heating—Close to High School, Park and Shopping Area. This lovely home will be ready for possession in 1 week and some lucky purchaser may move in for only $1950.00. This includes down payment & closing costs.

208 36th Place—New 2 Bedroom Home nearing completion. Has over 950 sq. feet of floor space and a real buy for only $900.00 down payment plus closing costs on the loan.

SCOTT & SCOTT REALTY CO.

BIG SPRING HIGHWAY

DIAL 3-6306 or 3-6307

ANDRESS HEIGHTS

Three bedrooms, dining room, kitchen and bath, also garage, has own water well and butane system. Down payment $600.00, Balance $2400.00, Monthly payments $48.00.

HIGHLANDS

Three-bedroom G.I. Equity, air conditioned, central heating, fenced back yard.

EAST SNYDER

Nice two-bedroom, large living room and dining room. Living room carpeted. Back yard fenced. G.I. Equity at 4% interest.

"We Need Listings"

Call Mrs. Newton or McClanahan
Phone 3-3452 or 3-6928.

JACK & JACK REALTY

FOR SALE: Two bedroom house. Air-conditioner, floor furnace, plumbing for washer. Would take late model car for down payment. For information call 3-5316.

FOR SALE OR TRADE: Two bedroom home. South part of Abilene. Attached garage. W. A. Hancock, Rotan, Texas. Phone Roby 4534.

STAUFFER HOME PLAN

FOR APPOINTMENT

CALL

3-3627

HOUSE FOR SALE: Priced for quick sale by owner. 3-rooms, bath and garage. Inlaid linoleum and hardwood floors. Extra good condition. Plumbed for automatic washer. City utilities and good water well. Two lots on pavement. 2½ blocks from northeast school. Phone 3-3658.

LOTS FOR SALE M-4

RESIDENTAL AND commercial lots, some on pavement in northeast part of town. Call 3-3179.

FOR SALE OR TRADE M-11

FOR SALE OR TRADE: My equity in 2-bedroom house. G. I. finance, 4% loan; television tower and fenced back yard. Phone 3-3285 after 7:00 p.m.

INSURANCE WASN'T MEANT YOU KNOW
FOR FOLKS WHO LOVE TO WORRY
BUT IF YOU PRIZE
PROTECTION MOST
INSURE THEN IN A HURRY!

PINNELL
INSURANCE AGENCY
Dependable Service
1712-25th. Ph. 3-3524
Bennie Pinnell
Roy Wood

1955 FORD 2-door V-8 Ranch Wagon. Radio, Heater, Overdrive. Real Nice.

1955 PLYMOUTH Station Wagon 4-Door. Radio, Heater, Standard Shift.

1952 DESOTO 4-Door V-8. Radio, Heater, Automatic Shift, 45,000 Actual Miles. Cleanest In Town!

SEE JIMMY (HOSS) CLAYTON
Sales Mgr.

DAVIDSON MOTORS

Open Until 7:00 P.M. Monday - Saturday
East Highway Phone 3-4661

For Classified Ad Dept.

Dial 3-5486

LET'S TRADE TODAY!

We're on a SWAPPING Spree!

1954 CHEVROLET
Fordor '210' Power Glide. Radio, Heater. Can't Beat This One. Only—
$765.00

1956 PLYMOUTH
V-8. Extra Clean, 17,000 Miles, Beautiful Light Green Finish. Come By And Drive This One.

1956 CHEVROLET
Fordor '210' Power Glide. Radio, Heater, Tutone Blue. 22,000 Miles. Only—
$1,650.00

1957 FORD
Fordor Custom 300. Ford-O-Matic, Radio, Heater, White Tires, Back-Up Lights, W. Washers, Power Steering, Black and White. No Miles. Only—
$2,291.00

1957 FORD
Fairlane '500' Fordor. Factory Air Conditioned, 245 h.p. Engine, Ford-O-Matic, Radio, Heater, Power Steering, Power Brakes, White Tires, Tinted Glass, Back-Up Lights.
Save $700 On This Car!

1953 FORD
Fordor Sedan. Tops In Good Transportation.
$525.00

Home Town Motor Sales Co.

3704 Big Spring Highway Phone 3-5372

See Pinky Ferguson & Sam Stephens

Something To Crow About!

We Have The Largest Selection Of Used Cars In Town. These Are All OK Used Cars That Have Been Completely Checked. We Have Reduced The Prices On These Cars To Move Them Out. Now Is Your Chance To Really Save On The Car That You Want. Check Our Listings Below And Select Yours Now!

1956 FORD
Mainline 2-door. Has a real pretty black and white finish with standard shift, turn signals, heater, new seat covers and good WW tires.
$1,295.00

1956 CHEVROLET
'210' 4-door sedan. Has radio, heater, standard shift, new seat covers, turn signals and extra clean inside and out. Almost new tires.
$1,395.00

1955 CHEVROLET
4-door station wagon. Not a better wagon anywhere and this one has radio, heater, turn signals, power glide, V-8 motor, leather upholstery and good tires. A real good buy. AIR CONDITIONED.
$1,695.00

1955 PLYMOUTH
Plaza 4-door station wagon. It is a good one and has standard shift, turn signals, leather upholstery, good WW tires and is priced to sell.
$1,295.00

1955 CHEVROLET
'210' 2-door. Has radio, heater, turn signals, new seat covers, good tires and a pretty tutone red and white.
$1,095.00

1955 CHEVROLET
'210' 2-door. Standard shift, heater, turn signals, good tires and is ready to go. Has light finish.
$1,195.00

1953 CHEVROLET
4-door sedan. Power glide, heater, turn signals, good tires and tan finish.
$595.00

1955 PLYMOUTH
Savoy 4-door. Standard shift with overdrive, heater, turn signals, good tires, large hub caps and solid finish.
$1,095.00

1955 CHEVROLET
'150' 4-door. Has standard shift, heater, turn signals, new seat covers, good tires and has tutone finish.
$995.00

1954 CHEVROLET
2-door sedan. Has radio, heater, turn signals, seat covers, good WW tires and tutone finish. Priced way low.
$595.00

1952 FORD
Ranch Wagon V-8. It has standard shift, heater, turn signals, new seat covers, good tires and blue finish. Be the first to try this one.
$695.00

1951 FORD
2-door Deluxe. Has radio, heater, turn signals, standard shift, new seat covers, good tires and blue finish.
$295.00

1952 PLYMOUTH
Cranbrook 4-door. Radio, heater, new seat covers, good WW tires, large hub caps, and good color.
$395.00

1951 CHEVROLET
2-door. Has radio, heater, good tires and blue finish.
$495.00

1950 Oldsmobile
'88' 4-door. Hydramatic, radio, heater, turn signals, good WW tires and tutone finish.
$195.00

1950 MERCURY
2-door. Radio, heater, overdrive with dark blue finish. A good work car.
$245.00

1953 PONTIAC
4-door. Has radio, heater, new seat covers, automatic transmission, turn signals, good WW tires and beautiful red finish.
$795.00

1950 CHRYSLER
Windsor coupe. A nice car with radio, heater, turn signals, new seat covers, good tires and large hub caps. A nice blue finish.
$295.00

1956 FORD
Customline 4-door V-8. Ford-O-Matic, radio, heater, turn signals, new seat covers, good tires and a lovely green finish.
$1,595.00

Lamb Chevrolet Co.

25th Street & Avenue H Dial 3-5456

SALE
On Used Cars

FOR THE BEST VALUES IN TOWN—SEE US!

WE WILL NOT BE UNDERSOLD!

1956 CHEVROLET
Bel Air Hard Top Coupe. Fully Equipped.
Was $1,895.00—Now $1,795.00

1956 CHEVROLET 4-door Bel Air. Radio, heater, and Powerglide.

½-TON PICKUP
1956 CHEVROLET with heater, long wheelbase. Very clean.
Was $1,295.00—Now $1,195.00

1955 CHEVROLET Bel Air 4-door. Air Conditioned, Power Brakes and Steering.

¾-TON PICKUP
1953 FORD in good condition.
Was $745.00—Now $645.00

1955 PLYMOUTH Station Wagon, 4-door. Radio, heater.

1956 PONTIAC
2-Door. Radio, Heater, One-Owner.
Was $1,850.00—Now $1,750.00

1955 FORD Fairlane 4-Door. Radio, heater and tutone.

1956 FORD
Custom 4-door Sedan. Radio, Heater & overdrive.
Was $1,495.00—Now $1,395.00

1955 CHEVROLET Bel Air 2-Door. Radio, heater, tutone and like new.

1956 CHEVROLET
2-Door '210'. Radio and heater.
Was $1,695.00—Now $1,595.00

1954 CHEVROLET Del-Ray. Radio, heater and power glide.

1955 BUICK
Rivieria Coupe, Radio, Heater, Dynaflow.
Was $1,795.00—Now $1,695.00

1954 NASH Rambler. Radio and heater.

1953 CADILLAC
Coupe DeVille. Fully Powered & Extra Nice.
$200.00 Under Market Price

1953 BUICK Super, R&R, Dynaflow, One-Owner, exceptionally Clean! $995.00.

1953 BUICK
Roadmaster Hard Top. Radio, heater, Dynaflow, Power Steering and brakes.
Was $1,095.00—Now $995.00

1952 PLYMOUTH 4-Door. Radio and Heater.

1953 CHEVROLET
Bel Air Sport Coupe. Radio, heater, exceptionally clean and one owner.
Was $995.00—Now $895.00

1952 CHEVROLET Hard Top. Radio & Heater.

THESE AND MANY OTHERS TO CHOOSE FROM. ALSO A NICE SELECTION OF CURRENT MODEL CHEVROLETS AND OTHER MAKES!

Caperton's Car Lot

Open After Church Sundays

610 East Hwy. Phone 3-7262

Ford Caperton — George Blalock

CHURCH NEWS

SNYDER AREA CHURCH NOTES

Missionaries To Speak At Calvary Baptist Sunday

Two missionaires will be guest speakers Sunday at the Calvary Baptist Church.

They are the Rev. Billy Harvey, who will speak at the Sunday 11 a.m. service, and the Rev. Douglas Moore, speaker for the evening service. Rev. Harvey, a graduate of the Bible Baptist College in Springfield, Mo., is going to Mexico this year for mission work. Rev. Moore, a former member of Calvary Baptist, is doing deputation work and will go to Alaska.

• • •

Guest speaker at both the 11 a. m. and 7:30 p.m. services at the First Baptist Church Sunday will be the Rev. Ray Ives of Odessa. He is speaking in the absence of the Rev. G. M. Cole, pastor, who with his family has been attending the Southern Baptist Convention gathering in Chicago. At the morning service, the choir will sing "Down from His Glory." At the evening service, the choir will sing "Amazed," and Don Page will sing a bass solo.

• • •

"The Holy Spirit and Us" will be the subject of the Rev. Donald Hungerford, vicar at the St. John's Episcopal Church, at the Sunday 11 a.m. service. Lay reader will be Harland Birdwell.

• • •

The Rev. W. L. Cass, pastor of the Green Hill Baptist Church, will speak on "The World Hope" at the Sunday 11 a.m. service and "The Judgment of God" at the 7:30 p. m. service.

• • •

At the First Methodist Church, the Rev. J. Lennol Hester, pastor, will speak at the Sunday 10:55 a. m. service. Guest soloist will be Louise Crook. The pastor will speak at the 7:30 p.m. service, and the aen's choir will sing.

• • •

"Pentecostal Power" will be the subject of the Rev. Walter L. Lentz at the Grace Lutheran Church at the 10:45 a.m. service Sunday. Services are at the West Elementary School. At 11:45 a.m. Saturday, Rev. Lentz will speak on the weekly program, Religion in the News, presented by Grace Lutheran on KSNY.

• • •

A revival meeting will open tomorrow night at the Apostolic Faith Church here, with services nightly at 7:45 p.m. The Rev. Homer Allen of California will lead the meeting, which will last nine days.

• • •

Subjects of the Rev. A. J. Martin, pastor of the Avenue D Baptist Church, for Sunday will be "Trifling With God" at the 11 a.m. service, "Is It Foolish To Look for the Second Coming of Christ?" at the 7:30 p.m. service, and "What Shall I Do with Jesus?" on the 7:45 a.m. Good News broadcast on KSNY. The Brotherhood is to meet at 7:30 p.m. Monday.

Subjects of Dale Brooks, minister at the Thirty-seventh Street Church of Christ, will be "Restoration of New Testament Christianity" at the 10:45 a.m. service and "Man's Need of Forgiveness" at the 7:30 p.m. service. A meeting will open Monday night at the church, with Boyd Fanning of Dallas as speaker. Services will be held each evening at 8 through June 19. He will also speak at 6 a.m. daily.

• • •

Revival services will continue through Sunday night at the Northside Baptist Church, with the Rev. Vernon Lierly, pastor of the Walnut Baptist Church, of Hillsboro, as evangelist, and Jimmy Swearingen in charge of music. Rev. Lierly's subjects for Sunday are "The Man Who Left God out" at the 11 a.m. service and "What Wilt Thou Say" at the 8 p.m. service. Tonight is Sunday school night, with special emphasis on the Sunday school. Classes and departments will sit together with teachers and officers during the service. Tomorrow night is youth night, and the young people will have a special place in the service.

Workers Conference Slated By Baptists

The Mitchell-Scurry Baptist Association will hold a workers conference Tuesday at the First Baptist Church at Roscoe.

Theme of the conference will be "Evangelism."

The conference will include a meeting of pastors at 2:30 p.m. with the staff evangelist, Dr. D. D. Sumrall.

The regular conference program will open at 6:45 p.m., with Benton Cain of the First Baptist Church of Colorado City, leading singing At 7 p.m., Dr. J. Connally Evans of the Belmont Baptist Church of Odessa, will lead a Bible exegesis. That will be followed by a soul-winning testimony by a layman. At 8:15 p.m., Dr. Sumrall will speak on "Enlisting for Witnessing."

Green Hill Baptist Sets Bible School

Vacation Bible school will open Monday and last through Friday at the Green Hill Baptist Church, according to the Rev. W. L. Cass, pastor.

Classes will be from 8 to 11 a. m. daily. Refreshments will be served each day.

The school is open to all from three to 16 years old.

Men, Women To Meet At Northside Church

The men's Brotherhood and Ladies Auxiliary of the Northside Baptist Church will hold meetings at 8 p.m. Monday.

"The Gentile Nations in the Light of Bible Prophecy" will be the subject of the Bible lesson from the book of Daniel.

The groups will also hold business sessions.

37th Street CC Sets Bible School

Vacation Bible school will open Monday at the Thirty-seventh Street Church of Christ.

Classes will be held for all ages, including adults, with the classes scheduled from 9 to 11 a.m. daily through Friday.

The church is working toward an enrollment goal of 375.

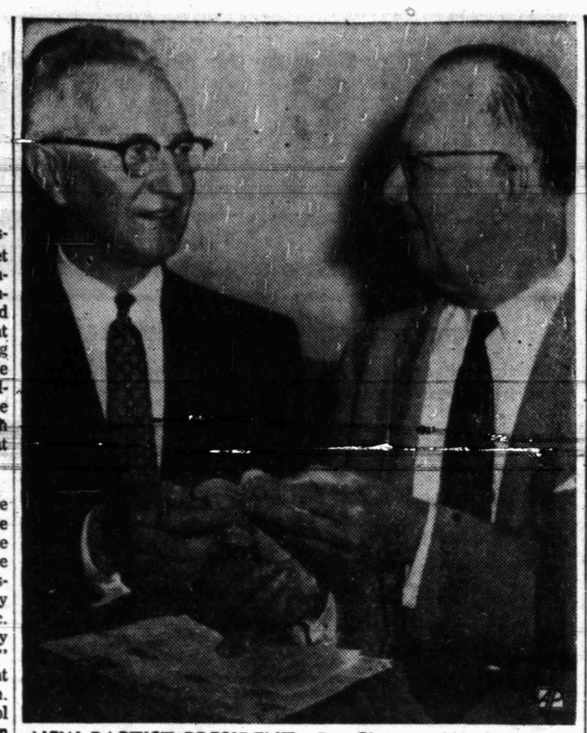

NEW BAPTIST PRESIDENT—Dr. Clarence W. Cranford, left, of Calvary Baptist Church, Washington D.C., chats with Rep. Brooks Hays (D-Ark) president of Southern Baptists, after the Rev. Cranford was named president of the American Baptist Convention, in session in Philadelphia, Pa. Rep. Hays was named head of his group in session at Chicago.

Joint VBS Is Set By Two Churches

Two Snyder churches have scheduled a joint daily vacation Bible school for two weeks, June 10-21.

They are Grace Luthern Church and St. John's Episcopal Church. The school will be at St. John's parish building.

Classes will be held daily from 9 to 11 a.m. Special film strips on the life of Christ and the Ten Commandments will be shown. On June 21 the two churches will present a program by the joint school by St. John's at 7:30 p.m.

Classes are for those from ages three through 11.

Participating in teaching and administration are the Rev. Walter L. Lentz, Mr. and Mrs. August Graumann, Mrs. George Blalock, Mrs. Raymond Graves, Mrs. L. T. Kramer, Mrs. Calvin Lange, Mrs. Victor Deike, and Mrs. Bob Eime from Grace Luthern. From St. John's Episcopal will be the Rev. Donald Hungerford, Mrs. William McClatchy, Mrs. Charles Lantrip, Mrs. Harland Birdwell, Mrs. Thomas Hartley, Mrs. Bruce Denny, and Mrs. Robert R. Patterson.

Calvary VBS Continuing

The daily vacation Bible school will continue next week at the Calvary Baptist Church.

The school, which has the theme, "Pioneering with Christ," began Monday, and there are 146 enrolled. Attandance was 97 Monday, 119 Tuesday, 132 Wednesday, and 136 Thursday.

Faculty of the school includes the Rev. T. Gerald Cates, pastor, who is "circuit rider;" Mrs. Cates, "frontier guide;" Mrs. H. N. Lloyd, recorder; and "pathfinders," Mrs. Frank Wilson, pre-school department; Mrs. Glen Upton, primary; Mrs. E. L. Hill, junior; and Mrs. Cates, young people. There are 18 "trail scouts," or helpers. Children are wearing frontier clothing.

Commencement will be held at 8 p.m. Friday in the church auditorium.

Dean To Revival

The Rev. Jack Dean, pastor of the Northside Baptist Church, is to lead a revival meeting next week at the Fellowship Baptist Church at Anton.

His father, the Rev. J. M. Dean, is pastor there.

Apostolic Church To Open Its VBS

The Apostolic Faith Church has set vacation Bible school to open Monday and last through Friday.

Classes will be held from 9 to 11 a.m. daily, according to the Rev. J. H. Pletcher, pastor.

In charge of the school will be Mrs. Pletcher, who will have a number of members of the church aiding her.

A recent Columbia University survey of U. S. library readers "Alice's Adventures in Wonderland" is top favorite and Mark Twain's "Huckleberry Finn" is next in popularity.

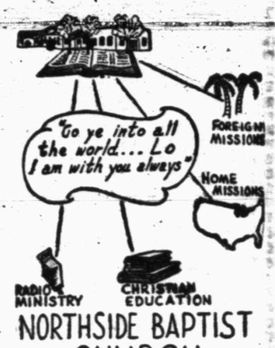

NORTHSIDE BAPTIST CHURCH
16th and Av. S Jack Dean, Pastor
Missionary-Evangelistic-Premillennial

DOUBLE-DIP BANDIT

Inflation Hits Slot Machines

By INEZ ROBB

In these trying times, when the average citizen sits up nights trying to figure out ways and means to keep pace with inflation, it is nice to report that at least one segment of the economy has it made.

Thanks to American ingenuity and know-how, the slot machine rack ... — industry, that is — has perfected a $2 one-armed bandit, a tremendous technological as well as financial advance in this field.

Thus the slot machine boys are enabled to collect at one pull of the two bucks that it now takes to make up in purchasing power the value of the prehistoric or Coolidge dollar.

Such machines are now widely installed in the great open spaces where men are men and money is a some-time thing. A friend, touring the West, first encountered this double-dip bandit in Reno. He proudly reports that his fellow citizens, fully hep to the evils of inflation, were queued up in front of such machines, impatiently waiting their turn to get rid of their 5-cent dollars at the 100-cent rate.

Heretofore, I had always felt that the $1 slot machine represented the ultimate in dangerous living and high octane gambling. But this merely shows the time-lag and fool's paradise in which I live. I have always hoped that sometimes I could get up the money and the courage to drop a dollar in the buck machine. But I have waited too long, and now I must double my goal and my fortitude if I am ever to savor the reckless heights with Nick the Greek and Fatso the Farouk.

This new bandit is not played with a $2 bill — although I now foresee a time when the Bet-a-Million Gates of the future will be able to drop a $5 bill in a bandit and, if he wins, get a IOU for the Brooklyn Bridge.

The player or investor uses the regulation silver dollar or Western cartwheel as ammunition. He merely drops two in the slot before he pulls the lever. In this $2 money Moloch is so geared that it is impossible to get any action out of it until the two cartwheels have been fed into its maw.

Then, in traditional fashion, the player pulls the lever, and there is a rich and splendid sound of clanking dollars and whirring machinery. It's double or nothing, and that's what the player usually gets. Occasionally, however, there is lush klunk of a few dollars landing in the payoff till. And if, by chance, the player is shot with luck and hits the jackpot, the management provides free truck transport with armed guards.

A sourpuss economist, viewing such a scene, probably would feel impelled to write a treatise on "The Rise and Fall of Money," or "What Price the Swag in Grandpa's Sock?" He could drag in the fable of the ant and the grasshopper, who didn't believe in a rainy day.

But to that pessimistic economist I say, "For shame, sir! It is the grasshopper who is the true blue American and you who are subversive! Everyone knows that we have entered in this country an era of perpetual sunshine and the $2 slot machine is its glorious symbol."

It is impossible to contemplate this new and improved bandit and not be filled with proud confidence that we Americans can keep pace with inflation. Mark my prophecy: The $3 bandit is just around the corner. Easy come easy go and a yo-ho-ho.

(Copyright, 1957, by United Feature Syndicate, Inc.)

Effect On Blood Pressure Unknown

HOLLYWOOD (AP)—When movie and television players turned out to make blood donations at the annual blood bank party yesterday, who did the Screen Actors Guild have on hand to help check blood pressures?

Jayne Mansfield.

The party-sponsoring guild had no comment concerning Miss Mansfield's effect upon individual blood pressures, but after a while the actress was switched to the job of carrying trays of bottles.

The actors contributed more than 100 pints of blood.

Cork can be stripped from an evergreen tree without killing the tree.

The Public Spirited Firms and Individuals On This Page Bring You This Weekly Message In The Hope That It Will Point To A Better Way Of Life And Be An Inspiration To Everyone.

Snyder Auto Supply
2400 Ave. R Phone 3-3361

The Deffebach Agency
2606 Ave. R Phone 3-5611

West Texas State Bank
Member Federal Deposit Ins., Corp.

Hall Drug Co.
606 E. Highy. Ph. 3-4571

Forrest Builders Supply
2109 25th Phone 3-3301

Scurry Butane Co.
1012 25th St.

Snyder National Bank
"Over Half a Century Dependable Banking"
Member Federal Deposit Insurance Corporation

McAlister Transfer & Storage
"The Finest Local & Long Distance Moving"
1604 24th Phone 3-6791

Neal Machine Shop
701 24th Phone 3-3283

DIRECTORY OF CHURCHES IN THIS AREA

CATHOLIC
St. Elizabeth's Catholic, Snyder
St. John's Catholic, Hermleigh
Guadalupe Mission, Snyder

METHODIST
First Methodist, Snyder
Trinity Methodist, Snyder
African Evangelical, Snyder
Fluvanna Methodist, Fluvanna
Ira Methodist, Ira
Union Methodist, Union
Dermott Methodist, Dermott
Gail Methodist, Gail
Hermleigh Methodist, Hermleigh
Camp Springs Methodist
Dunn Methodist, Dunn

BAPTIST
First Baptist, Snyder
Avenue D Baptist, Snyder
Colonial Hill Baptist, Snyder
Green Hill Baptist, Snyder
Mount Olive Baptist, Snyder
Friendly Baptist, Snyder
Templo Bautista, Snyder
North Side Baptist, Snyder
Calvary Baptist, Snyder
Morningside Baptist
Central Baptist, Hermleigh
First Baptist, Hermleigh
Dunn Baptist, Dunn
Knapp Baptist, Knapp
Union Baptist, Union
Dermott Baptist, Dermott
Fluvanna Baptist, Fluvanna
First Baptist, Fluvanna
Ira Baptist, Ira
Midway Baptist, Midway
Gail Baptist, Gail
China Grove Baptist
Canyon Baptist, Canyon

ASSEMBLY OF GOD
First Assembly of God, Snyder
North Side Assembly of God, Snyder

CHURCH OF GOD
Snyder Church of God, Snyder
Ira Church of God, Ira

OTHERS
Apostolic Faith, Snyder
Primitive Baptist, Snyder
First Christian, Snyder
St. John's Episcopal, Snyder
Church of the Nazarene, Snyder
First Presbyterian, Snyder
Lutheran Church, Snyder
Faith Tabernacle, Snyder
Church of God In Christ, Snyder
United Pentecostal, Snyder

CHURCH OF CHRIST
Avenue R Church of Christ
37th Street Church of Christ
25th Street Church of Christ
Spanish Church of Christ, Snyder
Fluvanna Church of Christ
Hermleigh Church of Christ
Dunn Church of Christ, Dunn
Gail Church of Christ, Gail
Ira Church of Christ, Ira
Lloyd Mt. Church of Christ