MONDAY

THE SNYDER DAILY NEWS

VOL 16, NO. 20 SNYDER, TEXAS (79549) MONDAY, MAY 24, 1965 EIGHT PAGES—PRICE 5c

Seabees Set To Prevent 'Bugging'

By DON CARSON

WASHINGTON (AP) — The State Department is sending out squads of Seabees to prevent "bugs" from infesting its foreign embassies.

To prevent recurrences, the State Department has picked 155 Seabees, 4 construction specialists and 30 Marines to supervise work on 15 major embassy construction jobs during the coming fiscal year.

The decision was revealed in closed testimony before the House Appropriations subcommittee in February. Portions of the testimony were first released last March 31. Another portion was released Sunday.

State Department security chief G. Marvin Gentile told the subcommittee that despite American security local workmen apparently sneaked in the electronic listening devices during the basic construction of the embassies.

Said Gentile: "I think our experiences have shown that in the way we have handled our affairs in new construction and reconstruction projects overseas, we have let ourselves be open for a real chance to be 'had' by the opposition."

He said the Seabees will be used for close and constant observation of foreign workmen to prevent the planting of surreptitious listening devices on 15 major embassy building and renovation projects around the world.

Marine guards will be assigned to the building sites during non-working hours. The locations weren't given, but officials said most would be at posts behind the Iron Curtain.

In addition, Gentile said some Seabees will be sent to Frankfurt, Beirut, Panama and Tokyo where they will fan out to area embassies to prepare specially secure rooms.

SUIT CHECKED FOR ASTRONAUT—Astronaut James A. McDivitt gets his spacesuit checked out at Cape Kennedy, Fla., in preparation for the United States' longest duration manned spaceflight. McDivitt and Edward H. White have been chosen for the Gemini 4 mission which will have the astronauts circling the earth 62 times in four days. Helping McDivitt with his suit is Clyde Teaque, a technician at Cape Kennedy. (NASA Photo via AP Wirephoto)

Numbers Just Confuse This Expert

ANAHEIM, Calif. (AP) — "That was a great skateboarding exhibition, sonny — what's your name?"

"My name is Buddy Smith and I'm 5 years old."

"Tell your fans here at La Palma Stadium how long you've been skateboarding."

"Twelve years."

"Twelve years?"

"Well, I'm going to count better next year when I go to school."

That interview was lifted intact from the action Sunday at the first annual International Skateboard Championships — a sort of a world series for the bubble-gum set.

The two-day competition of the rollerskate-equipped boys attracted 300 youngsters — and a few oldsters — from all over the nation. The promoters called the shenanigans "international" after four sombrero-wearing skateboarders showed up from the border city of Tijuana, Mexico.

Youngest competitor was 5-year-old Floyd (Buddy) Smith of San Diego. The oldest was magazine publisher John Severson, 32, of San Clemente, Calif. Severson made a gallant try to recapture one of the three $500 college scholarships offered by his magazine, Skateboarder, the leading — and only — publication in the sport.

The scholarships went to Virginia Turner, 14, of Berkeley, Calif., for the girls; John Freis, 14, of Santa Monica, Calif., for boys over 12, and Brandon Woodward, 10, of Topanga Beach, Calif., boys under 12.

Losses Feared Heavy In Viet Cong Ambush

By PETER ARNETT

SAIGON, South Viet Nam (AP) — An American adviser and 35 South Vietnamese troops were killed in a Viet Cong ambush 150 miles south of Saigon Sunday night, a U.S. spokesman announced. Another American adviser and 25 Vietnamese are missing.

Four other Americans were killed and one was wounded in two ambushes Saturday near Ben Cat and near Song Be. Five South Vietnamese infantrymen were killed at Song Be, 19 were missing and 10 were wounded.

The weekend casualties brought the toll of U.S. combat dead in Viet Nam to 382 since December 1961.

South Vietnamese casualties in the Ben Cat ambush were not reported but were believed heavy.

Military officials said the Americans killed on Saturday were:

Staff Sgt. Murrel D. Thomas, whose wife, Kathryn, lives at 324 Jefferson Dr., Fayetteville, N.C.

Capt. Russel W. Gondon, whose wife, Patricia, lives at 1311 Wynd Ave., Pasadena, Tex.

Sgt. 1.C. Bernard J. Kelley, son of Lucy C. Kelley, 1655 Northern Blvd., Roslyn, N.Y.

Spec. 4.C. Troy I. Waters, whose wife, Dorothy, lives at Rt. one, Coxs Mills, W.Va.

U.S. Navy war planes reported sinking another North Vietnamese PT boat today and damaging six military barracks as round-the-clock air strikes against North Viet Nam continued without letup. Four trucks were damaged in another raid.

A U.S. military spokesman said the boat was left in flames after Navy Skyhawks and Skyraiders bombarded the vessel in the Rao Nay River, 55 miles north of the demilitarized zone between North and South Viet Nam.

The spokesman said it was the seventh PT boat sunk by planes from the 7th Fleet carrier Midway since April 28.

U.S. Air Force F105s bombed the barracks near the Vinh area on missions along 10 different highways. The planes also attacked four secondary bridges with rockets and Bullpup missiles, the spokesman said, and dropped a span of a bridge near Ha Tinh, about 170 miles south of Hanoi.

The spokesman said the pilots reported heavy ground fire at times but no enemy aircraft sighted. He said all planes returned safely.

Fog and low clouds covered some targets in the morning but the weather cleared by early afternoon.

At Chu Lai, 52 miles south of Da Nang, a U.S. Marine apparently killed another Marine when he discharged his rifle accidentally, a Marine spokesman said.

The spokesman said a 6-year-old girl was killed and another child wounded slightly during a firefight Saturday night between Marines and Viet Cong guerrillas at Le My, 8 miles west of Da Nang. A Marine was wounded when a booby trap exploded.

In the ambush Sunday night, the Viet Cong caught about 200 government troops 150 miles southwest of Saigon. A battalion had gone from the district town of Thoi Binh to Khai Quan, 8 miles away, to relieve an outpost that had been under harassing fire for several days.

The battalion was on its way back when the Communist guerrillas opened up with small arms fire from the jungle. Helicopters dropped flares over the area but the Viet Cong broke off contact and melted into the brush.

BAILING OUT — Marine Pfc. John J. Kovaleski of Simpson, Pa., finds duty in revolt - ridden Santo Domingo a bit on the uncomfortable side as he bails water from his sand - bagged emplacement in the Dominican Republic. (AP Wirephoto)

War Erupts In Bolivia

LA PAZ, Bolivia (AP) — Bolivia's ruling military junta rejected today a 48-hour truce proposed by striking tin miners, insisting that the miners first release all their hostages. New casualties were reported as workers resisted military occupation of the government-run mines.

Gen. Alfredo Ovando, commander in chief of the armed forces, said there will be no truce until "they free the 70 hostages detained by the miners in various mines."

It was the first official disclosure that the miners had so many captives.

Army and air force troops marched this morning on the Milluni Mine, 24 miles north of the capital, and shooting developed. A radio station controlled by the miners said there were deaths and injuries.

No new reports had been received from Quechisla, 390 miles south of La Paz, where fighting Sunday produced a number of casualties.

Miners at Quechisla were reported to have blown up railroad bridges, interrupting rail traffic with Argentina.

An armed forces communique said soldiers restored calm at the Kami mines and that many of the resisting miners had fled.

A number of miners were killed in the fighting. A cabinet member called the situation "virtual civil war."

Presidential assistant Fernando Diez de Medina said troops had taken over the mining center at Kami, near the city of Oruro, 140 miles south of La Paz. He said "armed action" will be carried out at all mines of the state-owned Bolivian Mining Corp.

The ruling military junta ordered the army to occupy the mines after striking miners refused to return to work. A government decree declared the mining centers military zones and put all persons under military jurisdiction.

The miners' union proposed a suspension of the strike Sunday night if the government would cancel its mine occupation order and recognize the union's rights, the miners' radio network said in a broadcast. The miners control 10 radio stations.

Jack Ruby Is Insane, Says Brother

DALLAS (AP)—Earl Ruby of Detroit testified today that he believes his brother, Jack Ruby, slayer of President Kennedy's assassin, is insane.

The Detroit man was the first witness at a hearing to determine who will be the lawyers for the man who killed Lee Harvey Oswald.

The question of insanity is a key one in the struggle between the lawyers since Jack Ruby's original attorneys contend the defendant cannot fire them because he is mentally unsound.

Earl Ruby made the statement on his brother's mental condition under cross-examination by Joe Tonahill, whom the family is seeking to oust from the appeal maneuvering.

Earl Ruby testified that neither the Ruby family nor Jack Ruby employed Tonahill. He said the Jasper lawyer was hired by Melvin Belli, chief of the defense for the murder trial in February and March last year.

Belli was fired from the case. Jack Ruby is under death sentence, but has appealed, and a sanity hearing has been ordered by the Texas Court of Criminal Appeals.

Among witnesses sworn for today's hearing by Judge Louis T. Holland were Judge Joe B. Brown, who presided at the murder trial, and Dist. Atty. Henry Wade, who prosecuted Ruby.

Judge Holland of Montague, Tex., sitting for Judge Brown, said he may rule on a motion to disqualify Judge Brown from further participation in the case and whether to hold the sanity hearing outside Dallas.

First Lady Opens Battle For Beauty

By FRANCES LEWINE

WASHINGTON (AP) — Opening the two-day White House conference on natural beauty, Mrs. Lyndon B. Johnson said today it is important to remind the American people "that the beauty of their land depends on their own initiative and their will."

The President's wife said ugliness is "an eroding force on the people of our land," but one which "every man, woman, and child can attack and contribute to defeating."

The First Lady spoke at a meeting summoned to promote President Johnson's program for cmaking America more beautiful.

It has been reported that before the conference ends it probably will ask Johnson to set up a national council to centralize efforts to carry out the program. One of its first tasks might be a check of federal grants to see if the government is getting its money's worth in beautification projects.

Air Conditioning For Coliseum Is Discussed

The Scurry County commissioners court this morning heard a presentation by personnel of Texas Electric Service Co. regarding installation of air conditioning equipment in the new coliseum.

The architects had proposed a gas-powered system as opposed to electricity.

The court agreed to contact the architects to determine if alternate bids on the two systems could be made available to the court for their study.

Eight Said Missing In Launch Mishap

MANILA (AP) — A motor launch with 40 persons aboard capsized and sank during a storm Sunday night and eight of them were missing, Philippine news service reported today.

Says Strikes Are Outdated

WASHINGTON (AP)—Strikes may go out of style some day, and "the strike weapon has become an almost useless union pressure method in a few industries," Chief Federal Mediator William E. Simkin told Congress in an annual report Sunday.

The director of the Federal Mediation and Conciliation Service said "many unions or employers still feel, rightly or wrongly, that they cannot reach the most advantageous deal until they demonstrate brinkmanship almost to the very point of the midnight deadline."

He added, however:

"Solutions reached through careful, calm consideration are likely to be more responsible and effective than those negotiated under the gun."

Cypriot Soldier Killed

NICOSIA, Cyprus (AP) — A Greek Cypriot national guard soldier was killed today in an exchange of fire with Turkish Cypriots.

US Prepares To Withdraw Troops

By ROBERT BERRELLEZ

SANTO DOMINGO, Dominican Republic (AP) — Brazilian Gen. Hugo Panasco Alvim was named to command the Inter-American Peace Force in the Dominican Republic Sunday night as the truce in Santo Domingo continued.

U.S. Lt. Gen. Bruce Palmer was named deputy commander of the force in which U.S. Marines and paratroopers will outnumber Latin Americans 10 to 1. Palmer commands the American forces who landed here after the Dominican revolt on April 24.

First units of a 1,250-man Brazilian force were due in Santo Domingo today, to join small units from Honduras, Nicaragua and Costa Rica.

The United States said it would withdraw about 1,700 troops as soon as the Brazilians arrived and that further American men would be withdrawn in proportion to the number of Latin-American troops sent. These are eventually expected to total 2,000.

The Inter-American Peace Force—the first such group in the history of the Western Hemisphere — was created Sunday night by the Organization of American States.

The OAS said its purpose will be to cooperate in the "restoration of normal conditions in the Dominican Republic" and to assist in creating "an atmosphere of peace and conciliation that will permit the functioning of democratic institutions."

The act creating the force was signed by OAS Secretary-General Jose A. Mora, Col. Carlos de Meira Mattos for Brazil, Lt. Col. Alvaro Arias for Costa Rica, Maj. Policarpo Paz Garcia for Honduras, Col. Julio Gutierrez Rivera for Nicaragua and Gen. Palmer for the United States.

Mora said the objectives for which the force was created come within the "broad provisions of the (OAS) charter which are concerned with matters affecting the peace and security of the hemisphere."

The OAS also announced it had worked out an informal cease-fire between the two warring factions. A 24-hour truce it arranged to evacuate dead and wounded expired at noon Saturday, but fighting did not resume.

WEATHER

SNYDER TEMPERATURES: High Saturday, 84 degrees; low, 66 degrees; reading at 7 a.m. Sunday, 68 degrees. High Sunday, 83 degrees; low, 65 degrees; reading at 7 a.m. today, 65 degrees; precipitation, .28.

North Central Texas: Cloudy tonight and Tuesday with showers over 60 per cent of area. Thunderstorms over 30 per cent of north tonight. Low tonight in 70s. High Tuesday in 80s.

Northeast Texas: Cloudy tonight and Tuesday with showers over half of area. Low tonight in 70s. High Tuesday in 80s.

Northwest Texas: Cloudy tonight and Tuesday. Showers and thunderstorms over 60 per cent of area. Low tonight 57 to 69. High Tuesday 78 to 86.

Southeast Texas: Cloudy to partly cloudy and warm tonight and Tuesday with showers ove. 30 per cent of area. Low tonight 68 to 76. High Tuesday 80 to 88.

Southwest Texas: Partly cloudy today and Tuesday with thunderstorms over 75 per cent of east and south today and early tonight, some locally heavy. A little cooler tonight. Low tonight 58 to 70. High Tuesday 85 to 95.

Court Voids Law Holding Red Mail

WASHINGTON (AP) — The Supreme Court struck down today a 1962 law authorizing the Post Office Department to hold up Communist mail from abroad.

Justice William O. Douglas delivered the 8-0 decision. Justice Byron R. White took no part.

The government contended the law served two basic purposes: It protected American citizens, especially those of recent foreign origin, from harassment; it denied foreign powers the service of having the United States deliver their propaganda to people who did not want it.

The law was attacked as contradictory to a free and open society and as an unwarranted invasion of privacy.

The law provied that mailed matter—except sealed letters—that originated in a foreign country and was determined by the secretary of the treasury to be Communist political propaganda was to be held up by the postmaster general.

With certain exceptions this mail could be delivered only upon the addressee's request. If there was no request the mail was destroyed.

Douglas said the court had to conclude "that the act as construed and applied is unconstitutional because it requires an official act (viz. returning a reply card) as a limitation on the unfettered exercise of the addressee's First Amendment right."

Douglas said the court had rested its decision "on the narrow ground that the addressee in order to receive his mail must request in writing that it be delivered."

"This amounts in our judgment to an unconstitutional abridgement of the addressee's First Amendment rights," he said. "The addressee carries an affirmative obligation which we do not think the government may impose on him. The requirement is almost certain to have a deterrent effect, especially as respects those who have sensitive positions. Their livelihood may be dependent on a security clearance."

Cold Front Brings More Texas Showers

By The Associated Press

A new cold front moving down from the Pacific Northwest brought more thundershowers to Texas today.

The front was stationary along a line from Dalhart to Wink during the morning.

Thunderstorms occurred ahead of the front from Borger in the Panhandle to Big Spring and the Pecos Valley.

Skies cleared to the west of the front.

Scattered showers fell during the night, including Lufkin .24 inch, Mineral Wells .11, Longview .16, Tyler .15, Waco .70 and Austin .19.

The thundershowers from the cold front were expected to spread over most of Texas.

5 Elements For Survival Cited

Five elements for survival were recommended Sunday night to Snyder High School's 1965 graduating seniors.

Dr. A. B. Lightfoot, pastor of First Baptist Church, the baccalaureate speaker, stressed the importance of the individual. The truly great accomplishments in the world have been achieved by individuals, rather than mass action, Dr. Lightfoot declared.

His five elements for survival were compared to five grains of corn, which he said was the allotment to each family in a group of American colonists in 1622 when they were confronted by drought and famine.

He listed the "five grains of corn" for present - day survival as courage, character, worth of the individual, perseverance, and link on to Christ.

A near capacity crowd was on hand in the high school auditorium for the baccalaureate service.

Dr. Lightfoot was introduced by Dr. Robert Clinton, superintendents of schools, and Ben Brock, high school principal, presided. Special music featured the Snyder High School A Cappella Choir, under direction of Tom Adams.

Don Browning, minister at the East Side Church of Christ, gave the invocation, and the Rev Arthur Grimm, pastor of Grace Lutheran Church, the benediction. Processional and recessional music was played by Mrs Bob Womack, organist.

Commencement exercises for the 208 seniors will be held Thursday night in the auditorium.

US Reports Increase In Nation's Debt

WASHINGTON (AP) — The public and private debt totaled $1.172 trillion at the end of 1964, an increase of $76 billion for the year, the Commerce Department reported Sunday.

The national debt was listed at $316 billion. The department said the "net debt" was $267.2 billion after subtracting the amount owed to other federal agencies or trust funds. The net debt of state and local government was $85.2 billion.

TAX HIKE ASKED

Texas Smokers May Pay More

AUSTIN (AP)—Gov. Connally recommended today a 3-cent increase in the state cigarette tax, raising the levy from eight cents to 11 cents per pack.

Connally sent a special message to the legislature. He explained his tax plans at a news conference.

The governor also recommended a revision in the administration of the state inheritance tax which would bring a one-time revenue gain, as well as a $4 million appropriation for San Antonio's 1968 Hemisfair exhibition.

No revenue estimate was given by Connally for his tax proposals but he said they would bring in enough to pay the $71 million state share of the $101 million teacher pay raise passed last week, as well as for the Hemisfair appropriation and for a $2.5 million claims bill.

The cigarette tax increase would become effective July 1, two months before the beginning of the state fiscal year Sept. 1.

Speaker Ben Barnes said the House would vote Tuesday or Wednesday on a tax bill.

Barnes said taxation and congressional redistricting remain as the legislature's major unfinished business. A congressional redistricting bill passed the House May 5 and has not received Senate action. It is expected to go to a joint conference committee.

The House may rush through a second bill realigning its districts just in case the House reapportionment bill passed Friday is rejected by the courts, Barnes said.

Several members said in the House reapportionment debate Friday that the bill's widespread use of flotorial districts might bring on a federal court ruling it discriminates against some voters. Eleven of the 150 members would represent flotorial districts.

Flotorial districts include one county and sufficient population for its own representative, plus one or more neighboring counties.

Dear Abby...

By ABIGAIL VAN BUREN

DEAR ABBY: I would like to take exception to your statement that women who do not give their recipes are selfish, and that but for the generosity of others would not have a collection themselves. I spend many hours going through cook books, magazines and newspapers culling and trying out new recipes. I have experimented (and even improvised) on some recipes trying to perfect them for my guests.

Although it may be flattering to be asked for my recipes, isn't it rather selfish on the part of another to expect to be given a recipe which has entailed much time and effort on my part in order to make her own entertaining easier? Let's be fair to the hostess.

"THE OTHER SIDE"

DEAR ABBY: Maybe I'm selfish, but here's how I got that way: I love to cook and am always experimenting. Many times I eat the horrible failures for lunch. I once concocted a magnificent lamb dish which took me three days to make. But from the compliments I received from my guests, it was well worth the trouble. One of my guests asked for the recipe, and I foolishly gave it to her. For the next six months we were served that lamb dish everywhere we went to dinner. It's no treat any more. I am now working on something else, and this time I am not going to give out the recipe. If someone wants to serve it for some special occasion, I will make it for her and send it over. Please don't use my name. Stan would crown me.

CALL ME SELFISH

• • •

DEAR ABBY: I haven't the nerve to come right out and tell people that I don't give out my recipes, but I get around it by stalling them off until they forgot about it. Many women do not follow the instructions, and some of them use cheaper ingredients, or substitutes for the "makings" that should go into the recipe if it is going to turn out right. Then they blame the person who gave them the recipe when theirs is a flop.

"ME"

• • •

DEAR ABBY: So you think that a person who doesn't give out her recipes is selfish? Well, I can't go along with you on that, Abby.

I used to give my recipes to anyone who asked for them, and I felt flattered to think they were wanted. Then I started getting complaints because theirs didn't turn out like mine. It got back to me on more than one occasion that "Flo left something out of the recipe on purpose." I would never do such a low thing.

I've been hurt so many times by remarks like that, I made up my mind that I wasn't going to give out any more recipes.

FLO IN BOSTON

• • •

DEAR ABBY: I have a friend who has a reputation for being a fabulous cook, but she is another one of those selfish gals who won't give out her recipes. One afternoon while I was alone in her kitchen for a few minutes, I wanted to find out her secret for making fresh cranberry pie, so I took the liberty of glancing through her cook book. And do you know that little sneak had all her recipes written in some crazy code!

NEVER GOT IT

• • •

For Abby's booklet, "How To Have A Lovely Wedding," send 50 cents to Abby, Box 69700, Los Angeles, Calif.

• • •

Troubled? Write to ABBY, Box 69700, Los Angeles, Calif. For a personal reply, enclose a stamped, self-addressed envelope.

LBJ Honors Alaska Man

WASHINGTON (AP) — President Johnson honors Dominic Donatello of Anchorage, Alaska, today as Small-Business Man of the Year.

Donatello, 46, son of an Italian immigrant, receives a bronze plaque in ceremonies at the White House.

Donatello was selected for the award by the Small Business Administration and the National Council for Small Business Management Development.

They said he exemplifies "the imagination, initiative, independence and integrity characteristic of America's millons of small-busness men."

Three SBA loans totaling $385,000 have helped Donatello develop his cleaning products manufacturing concern. It started more than 17 years ago on a part-time basis with the work done in his basement.

Donatello now has a 50,000-square-foot plant and emloys seven people. They turn out soap, tallow, dog and cattle food, bleach, floor waxes, industrial cleaners, liquid starch and glycerine.

Water Short In New York

NEW YORK (AP) — If you want a glass of water in a New York City restaurant, you'll have to ask for it.

If you get it without asking, the proprietor will be risking a summons to court and a fine up to $50.

The water conservation measure, effective Tuesday, was ordered because the drought is continuing to lower levels in the city's reservoirs.

The ban on serving water in restaurants will save 12 to 15 million gallons a day, estimates Armand D'Angelo, commissioner of water supply, gas and electricity.

As of last Friday, D'Angelo said, the city's reservoirs were at 56 per cent of capacity — holding 267 billion gallons — one-third below the level at the same time last spring.

"The problem is getting more serious each day as the drought continues to plague our upstate watershed area," the commissioner said Sunday.

Graveside Rites Held For Rios Infant

Funeral services were held at 4 p.m. Sunday at Snyder Cemetery for the infant son of Mr. and Mrs. Samuel Rios who live eight miles west of Snyder.

The child was born early Sunday at Cogdell Hospital.

Fr. Peter Vergauwen of Our Lady of Guadalupe Catholic Church officiated at the graveside rites. Burial was under the direction of Bell-Seale Funeral Home.

In addition to the parents, survivors include the grandparents, Mr. and Mrs. Lias Rios and Mr. and Mrs. Bruno Perez, all of Snyder.

THE SNYDER DAILY NEWS

Published Sunday morning and each evening except Saturday by the Feather Printing and Publishing Co., Inc., at Snyder, Texas. 79549.

Entered as second-class matter at the Post office at Snyder, Texas.

SUBSCRIPTION RATES: By carrier in Snyder 35 cents per week. $1.50 per month. By mail in Scurry and adjoining Counties, one year $9.95. Balance of Texas, one year $12.50. All other States $15.00.

MEMBER OF THE ASSOCIATED PRESS.

The Associated Press is exclusively entitled to use for republication all news dispatches in this newspaper, also local news published herein. All rights reserved for republication of special dispatches.

STOLEN MASTERPIECE RETURNED—The $392,000 Goya portrait of the Duke of Wellington, above, stolen from the National Gallery in London in 1961, has been returned in good condition. The painting was recovered in Birmingham, England, late May 21, from a baggage room in a railroad station. (AP Wirephoto)

Scandal Mars World Bridge Tournament

BUENOS AIRES, Argentina (AP)—The 13th World Bridge Tournament ended under a cloud of scandal Sunday night as officials of the World Bridge Federation accused two British players of cheating.

The captain of the British team immediately ceded all points it had won, giving the United States second place in the tournament. Italy won the world championship and the "Bermuda Bowl" for the seventh consecutive time. Argentina was third in the four-nation finals.

Federation officials accused Terence Reese and Boris Schapiro of "transmitting information to each other in a prohibited manner" during play. Authoritative sources said they had been using finger signals during bidding.

There was no immediate comment from the two players. But Ralph Swimmer, nonplaying captain of the British team, announced the team would cancel all its wins. At that point the British were slightly ahead of the Americans for second place with one final 20-board series to go.

Two Mishaps Logged On Area Roads Sunday

The Texas Highway Patrol investigated a mishap at 4:15 p.m. Sunday four miles northwest of Snyder on FM 1611.

Involved were a 1957 Plymouth driven by Athel Elmer Oliver of Levelland and a 1962 Ford pickup owned by Standard Oil Co. and driven by James Orville Collins of Snyder.

Officers said the car was making a U-turn when struck by the truck. Damage to each vehicle was minor, and there were no injuries.

Snyder city police investigated a mishap at 4:58 p.m. Sunday at Thirtieth Street and Avenue M. Involved was a 1956 Buick driven by Ida Mae Brazil, 3205 Avenue K. The vehicle struck a tree, causing an estimated $175 damage to the car.

The driver was taken from the scene to Cogdell Hospital by Bolger Ambulance Service where she was treated for minor injuries.

To Douse Lights For Birds' Protection

NEW YORK (AP) — The management of the 102-story Empire State Building Sunday renewed its annual agreement with the National Audubon Society to turn off floodlights on the topmost floors when weather conditions pose a threat to migrating birds.

Roland C. Clement, staff biologist of the Audubon Society, said the lighting is a hazard to birds only on nights with low cloud levels, fog and rain. During these weather conditions, he said, confused birds have flown toward the high-level lights and fluttered around them until exhausted.

Johnson Asks For Jobs For Youngsters

WASHINGTON (AP) — President Johnson has appealed to the nation's employers to find work for the estimated 2 million youngsters who will be seeking summer jobs this year.

For some of them, the President said Saturday, a summer job might make the difference between returning to school in the fall or becoming a dropout.

Johnson said all federal departments and agencies have been directed to try to place one trainee for every 100 employes on their present payroll. This, he said, would mean about 25,000 jobs.

HOSPITAL NOTES

COGDELL HOSPITAL

(It is requested that visiting be done only during visiting hours of 2 to 4 p.m. and 7 to 8:30 p.m.)

ADMISSIONS: Lionel Richardson, 3009 Avenue W; Virginia Rios, Gen. Del.; Lusia Lopez, Rt. 3; Mary Lou Scott, 315 Twenty-ninth; Davilla Sturdivant, 108 Thirty-third; Genieva Dyess, 4102 Austin; Evelyn Barnett, 2317 Sunset; Betty Franks, 3210 Avenue U; Margaret Branscum, 2403 Avenue N.

DISMISSALS: Dian Pate; Mrs. Lanny Wadleigh and baby boy; Mrs. Horacio Gonzales and baby boy; Della Wilson; Margaret Bussey; Alice Jenkins; George Rodgers; Thomas McKinnon; Jess Beavers; Susie Joosten; J. D. Hooker; Andrea Sue Hamilton; Brent House; Christina Cadena; Steven McGuire; Wayne Tyrone.

Hospital Spots Interne Impersonator

NEW YORK (AP) — Daniel Bostick, 24, played the role of an interne at Harlem Hospital for six weeks before he was spotted by a hospital official.

Bostick, a Negro, was arraigned Saturday in criminal court on charges of practicing medicine without a license and impersonating a doctor.

He told Judge Neal P. Bottiglieri: "I wanted to do good for people. I never had a chance to be a doctor, so I just acted the part."

Bostick was sent to Bellevue Hospital for psychiatric examination.

CANYON DRIVE-IN
Ph. HI 3-7212 1½ S. Hwy
Show Opens 7:15—Starts 8:00
Monday & Tuesday
ELVIS
GIRL HAPPY
Co-starring SHELLEY FABARES
2ND. FEATURE
"Where The Boys Are"
With Connie Francis

EVERYTHING YOU NEED TO...
BEAUTIFY YOUR LAWN
24 In. Rotary
RIDING LAWN MOWER
5 H. P., 4 Cycle Crank Start $178.95
20 IN. ROTARY MOWER
3 H. P., Crank Start, Finger Tip Cutting Height Adjustment 57.88
2¼ H. P., Rope Start
Gasoline Edger 63.50
Easy To Install, 14,000 Sq. Ft. Lawn
Sprinkling System 189.95
Sears-Roebuck & Co.
608 E. Hwy. Phone HI 3-4676

Decision Due On GOP Vote-Bill

WASHINGTON (AP) — The Senate may vote today on a Republican substitute for the voting-rights bill, hoping to clear the decks for Tuesday's climactic move to limit debate on the measure.

Southern senators, historic foes of any move to invoke cloture, are expected to line up with Republicans attempting to substitute their plan to insure voting rights for the one backed by the White House, the Democratic leadership and the Republican leader, Sen. Everett M. Dirksen.

Introduced by Sen. John G. Tower, R-Tex., the GOP proposal provides for federal examiners to register voters under state qualification laws in any county where 25 or more persons have been denied the right to vote or register because of race or color.

This differs from the administration bill which provides for suspension of literacy tests and similar voter-qualification requirements as well as federal registration of voters in all or parts of seven Southern states.

Senate leaders expect to beat down the Republican substitute and are confident they can pass the cloture petition by the required two-thirds of those voting.

If cloture is invoked, it will be the third time in four years, and on a civil rights measure only the second time in history.

The historic unlimited debate for senators has often brought emotional, even tearful, pleas against any effort to restrict it. If the Senate invokes the cloture rule, each senator will be limited to an hour's speaking time on the bill and all its amendments. The leadership figures this will lead to a vote on passage itself by the end of the week.

Probably the most dramatic of all cloture moves came last year when, after 75 days of debate on a broad, civil rights bill, it was invoked.

In August 1962 the Senate voted to limit debate on the Kennedy administration's bill to establish a private communications satellite corporation.

After-Dark Launch Set For Saturn

By HOWARD BENEDICT
AP Aerospace Writer

CAPE KENNEDY, Fla. (AP) — The Saturn 1 super-rocket is scheduled for its first after-dark launching Tuesday to continue a flurry of space activity that began Saturday with the successful Project Fire mission.

Also on the firing line are an interplanetary probe on Friday and the four-day orbital ride of astronauts James A. McDivitt and Edward H. White II on June 3.

Florida missile watchers may see quite a spectacle as the Saturn 1, the world's most powerful rocket, pushes the Pegasus 2 meteoroid-detection satellite toward orbit.

The launching is scheduled between 2:30 a.m. and 8:52 a.m. (EST). If the rocket gets off in darkness, the 300-foot exhaust flame from the eight-engine powerplant should be visible from much of Florida, weather permitting.

The Pegasus 2 satellite is to unfold two wing-like panels to a span of 96 feet to offer a broad target for meteoroids, particles which race through space with incredible speed. These bits of space dust, mostly remnants of disintegrated comets, are a possible hazard for astronauts.

The launching of the third in the Interplanetary Monitoring Platform series is set for 6:30 a.m. Friday. A Delta rocket is to hurl the payload into an eccentric orbit ranging from 120 to 130,000 miles high to investigate cosmic rays, magnetic fields and solar winds.

Astronauts McDivitt and White, both Air Force majors, are rehearsing for their 97-hour, 50-minute flight, whose major goal is to determine if man suffers mental or physical degradation during long exposure to the space environment.

Senators Resent Premature Obituary

WASHINGTON (AP) — Oops! Another U.S. senator has been erroneously listed as dead.

Sen. Karl E. Mundt, R-S.D., reported today that he was described as "the late Senator Mundt" in a volume entitled "The Politics of the Budgetary Process."

Mundt said he complained of the "rather premature announcement of my demise."

St. John's Day School Rites Set

Closing exercises for St. John's Episcopal Day School will be held tonight at 7:30 at the Church, 2214 Forty-second Street.

Pupils of the school will be featured in a musical program to be presented under the direction of Mrs. Bob O'Day.

Parents, relatives and their guests are invited to attend and a special invitation is extended to parents interested in enrolling their children as pupils in the school in the next school term.

Certificates will be awarded to Karen Kay Gordon, daughter of Rev. and Mrs. John A. Gordon; Judy Ann Halbert, daughter of Mr. and Mrs. James P. Halbert; Brent Hinshaw, son of Mr. and Mrs. Hershel Hinshaw; Michael O'Day, son of Mr. and Mrs. Bob O'Day; Janna Pullig, daughter of Mr. and Mrs. Gerald Pullig, and Tayna Kay Raines, daughter of Mr. and Mrs. S. T. Raines.

TODAY'S MARKETS

FORT WORTH (AP) — Cattle 2,000; calves 700; standard and good heifers 20.00-23.00; cows 14.00-15.00; standard and good calves 20.00-23.00; good and choice feeder steer calves 22.00-24.00, standard and good heifer calves 18.00-20.50.

Hogs 500; top 19.50-20.50.

Sheep 6,500; choice and prime spring lambs 26.50, good and choice 24.00-26.00; good and choice old shorn lambs 21.00-22.00; ewes 7.00-7.50; good and choice spring feeder lambs 19.00.

CHICAGO (AP) Butter unchanged; 93 score AA 58½. Eggs unchanged; A whites 27½.

NEW YORK (AP)—Cotton was up to $1.75 a bale higher at noon today. Bids: July 30.75, October 30.15, December 29.98.

STOCK AVERAGES
Compiled by The Associated Press

	Indust.	Rails	Utils.	60 Stks.
Prev. day	494.9	165.8	176.9	338.1
Week ago	500.6	165.9	177.7	340.8
Month ago	492.3	172.0	175.0	338.8
Year ago	434.8	172.4	152.0	306.6
1965 high	505.2	177.8	178.2	344.7

Member Texas Optometric Association
Drs. Blum and Nesbit
OPTOMETRISTS
1825 25th. St.
Phone HI 3-3992

His Honor's '65 Ford.....rides quieter than His Lordship's Rolls-Royce

In certified tests '65 Fords rode quieter than a Rolls-Royce.* But we invite you to judge the new Ford for yourself. Visit your Ford Dealer. Take a no-obligation test drive. You won't find Ford offering the rare handcrafted luxuries of a Rolls-Royce, but you will find a hushed ride and solid feel you never expected in a popular-priced car . . . proof of Ford's deep-down quality.

New Quality ■ 100% new body—strongest ever on a Ford. Frame tunes out irritating road vibration ■ New suspension puts a big ultra-soft coil spring at each wheel

New Luxury LTD's ■ Decorator interiors, thick nylon carpeting ■ Walnutlike vinyl inserts on doors and instrument panel ■ Rear-seat center arm rests, five ash trays (4-door hardtops), padded instrument panel

New Power ■ Big, new 289-cu. in. V-8 standard in XL's and LTD's ■ New BIG SIX—biggest Six in any car, standard on other Galaxie and Custom models

Visit your Ford Dealer soon!

*Leading acoustical consultants conducted tests in which 1965 Fords (Galaxie 500 Sedan, XL and LTD Hardtops) with 289-cu. in. V-8 engines and automatic transmissions rode quieter than a new Rolls-Royce. Tests were certified by the U.S. Auto Club.

Test Drive Total Performance '65
Best year yet to go Ford!
FORD
A PRODUCT OF Ford
RIDE WALT DISNEY'S MAGIC SKYWAY AT THE FORD MOTOR COMPANY PAVILION, NEW YORK WORLD'S FAIR

1965 Ford Galaxie 500 LTD 4-Door Hardtop

Save Now at Your Ford Dealer's Red, White and Blue Sale!
WILSON MOTORS
East Highway Phone HI 3-6351

AFTER 50 YEARS these 1915 graduates of Snyder High School got together for a reunion. Maiden names are shown following their present names. In the front row are Mrs. E. P. Sartor (Elvia Pierce) of Rotan; Mrs. H. C. Campbell (Ora Farr) of Hermleigh; Mrs. T. L. Miller (Satera Norcross) of Midland; and Mrs. Marion Newton (Willie Mae Daniels) of Lubbock. Second row, Mrs. Clyde Boren (Winnifred Winston) of Stephenville; Miss Cleo Stewart of Jacksboro; Mrs. C. C. Johnson (Gladys Brown) of Snyder; and Mrs. Jack Inman (Lucy Mae Hull) of Snyder. Third row, Mrs. Wade Winston (LeClair Stokes) of Snyder; Mrs. J. M. Newton (Ilene Harpole) of Snyder; Mrs. L. G. Sharp (Fanny McMullen) of Irving; and Mrs. H. H. Bell (Esther Perriman) of Corpus Christi.

Class Of '15 Has Reunion Saturday

Months and months of detective work in locating the 1915 graduates of Snyder High School resulted in the first official reunion of the class here Saturday.

Sims Palmer, of Colorado City, one of the 1915 graduates, was instrumental in locating all many of the graduates, but was unable to attend the reunion because of sickness in his family. The reunion was held at the home of Mrs. C. C. Johnson here.

The class had 29 members, and only one, Velma Rodgers, was unaccounted for. Twenty-two are still living, and 12 were able to attend the reunion.

Also present for the reunion were the principal of the school then, B. D. Black of Houston, and the three teachers who taught high school in 1915. They were Miss Mamie Dorfman of Midland, Miss Mary Bullard of Dallas, and Mrs. J. Nelson Dunn of Snyder.

The 1915 graduating class was the largest class ever to be graduated at Snyder High School up to that time. It was also the first class to wear the traditional caps and gowns, and was the first class to have an annual, or yearbook.

A copy of that yearbook, which was entitled "The Burro" was presented by the class to the Scurry County Library. Class members said that they hoped that this donation would inspire others to present their old yearbooks to the library so that a complete file since 1915 could be available there.

The school from which the 1915 class graduated was located where Travis Junior High School is now located. The original building, however, has long since been replaced.

Unable to attend the reunion were Sims Palmer, Loy Ramsour, Grady Whitmore, Lou Vera Jones, Reba Smith, Clifton Doak, Ora Wilson, Burnice Brice, Lillie Wilson and Velma Rodgers.

Members of the 1915 class who are no longer living are Mary Isaccs, Charlotte Sturdivant, Robert Welch, J. B. Curry, Jim McClinton, Pat Barton and Alta Hull.

Get-Together Club Ends Its Season

Members of the Get-Together Club held their last meeting before disbanding for summer vacation.

After the meeting at Sallie's Cafeteria, the group went to the home of Pat Stephens for a canasta party. Regular meetings will be resumed in September when officers will be elected.

Attending were Aline Parks, Alzada Middleton, Fay Sims, Peggy Hardin, Bobbie Jean Kizer, Irene Masters and Pat Stephens.

All bodies moving through air create disturbances which radiate outward at the speed of sound. However, a supersonic plane proceeds through the air faster than the disturbances it is creating, and the result is the formation of shock waves.

EVERY TUESDAY
IS FAMILY DAY!
LOTA' BURGERS ..... 4 for 1.00
3900 Big Spring Hwy. LOTA' BURGER

"All I said was:
Show me a filter that delivers the taste and I'll eat my hat."

TRY NEW LUCKY STRIKE FILTERS.
©A.T.Co. Product of The American Tobacco Company

A BRIDAL SHOWER was held Saturday for Marsha Morrow, bride-elect of Johnny Gardner, at the Trinity Methodist Church. Pictured are Mrs. J. W. Morrow, grandmother of the bride-to-be; Mrs. Charlie Morrow, her mother; Miss Morrow; Mrs. M. C. Gardner, mother of the groom; and Mrs. W. H. Kimzey of Hermleigh, grandmother of the bride-to-be. A June 18 wedding is planned at the Trinity Methodist Church.

WOMEN'S CALENDAR

TUESDAY

B&PW installation of officers; hostesses, Sis Jones, Allene Massingill and Elizabeth Odom. Lena Porter of Colorado City, installing officer.

Twentieth Century Club meets at Martha Ann Woman's Club, Roberta Dixon, hostess, 3 p.m.

Snyder Toperettes meets at 7 p.m. at Stanfield Elementary cafeteria.

THURSDAY

American Business Women's dinner meeting at Country Club, 7 p.m.

Snyder Garden Club covered dish luncheon and installation of officers at home of Edith McKanna, Fluvanna.

Snyder Jayceettes meet 7:30 p.m. at Snyder Savings & Loan Community room. Ellie Dryden Hostess.

FRIDAY

Spring recital of pupils of Mrs. Jack Patchell, Martha Ann Woman's Club, 7:30 p.m.

SATURDAY

Atheneum Study Club social, husbands invited.

Spring recital of pupils of Lynn Bethel at Martha Ann Woman's Club, elementary students 7 p.m., junior high and high school students, 8 p.m.

SUNDAY

Spring recital of pupils of Mrs. Lucille Kubala at Martha Ann Womans Club. First group at 2:30 p.m.; second group at 4 p.m.

Toperettes In Session

Approximately 25 members weighed in at the Snyder Toperettes meeting at the Stanfield Elementary School cafeteria.

It was announced that in KOPS, Joy Early gained the most and Rita Dowdy lost the most during the past week. In TOPS, Nancy Scott lost the most and four members tied for most gained.

Points included Group one, 63; Group two, 50; Group three, 45; and Group Four, 40.

Members discussed plans for operating a booth in the park during the Independence Day celebration. The members plan to offer homemade articles, such as handiwork, cakes, pies, jellies, etc.

Sikkim is smaller than Yellowstone National Park and has only 165,000 people. The land rises north of India in central Asia.

Ambulance Service
Dial HI 3-3533
BOLGER
FUNERAL HOME

Penneys
ALWAYS FIRST QUALITY
. . . FOR YOUR SHOPPING CONVENIENCE . . .
SHOP PENNEY'S TONITE
AND EVERY MONDAY NIGHT
'TIL 8 P.M.
. . . AND REMEMBER
YOU CAN CHARGE IT AT PENNEY'S!

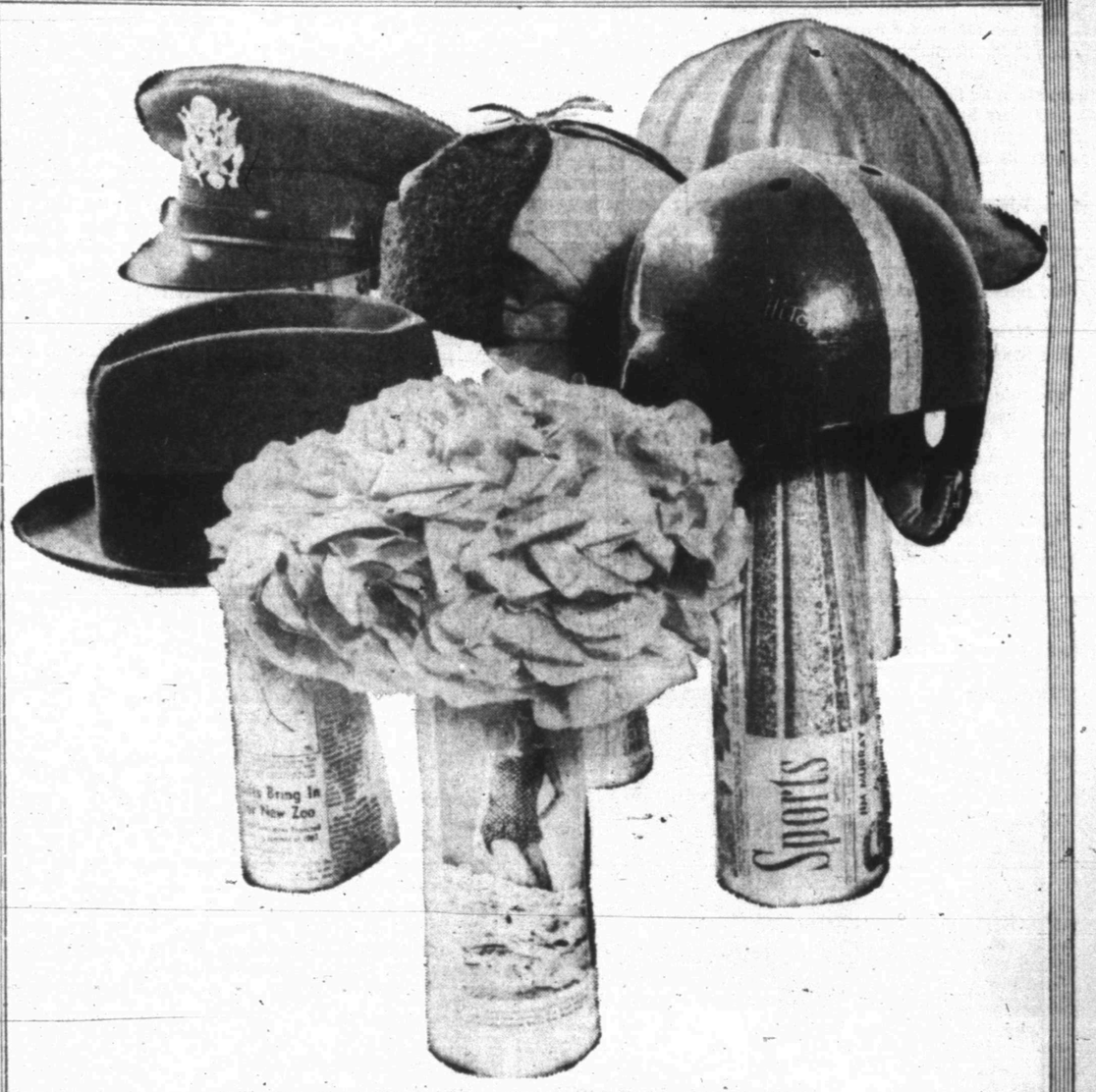

STRICTLY 'NEW-HAT' EVERY DAY!

There's nothing brighter, fresher, newsier and more welcome than your daily paper. It keeps you current on world affairs, stimulates your mind, tickles your sense of humor, puts facts at your fingertips.

It's short-lived — but it grows old gracefully. Today's paper won't be dead tomorrow or even the day after that. So much that's in it is timeless as well as timely. Things like expert financial and medical advice, recipes, do-it-yourself hints, special features and stories, pictures — these are just a few of the ageless extras your daily paper gives you.

In this era of mass communications, your newspaper stands out as a tangible document. It's yours to read, put down, pick up and read again, clip and save.

The Snyder Daily News

A CLOSE LOOK BETWEEN THE LINES!

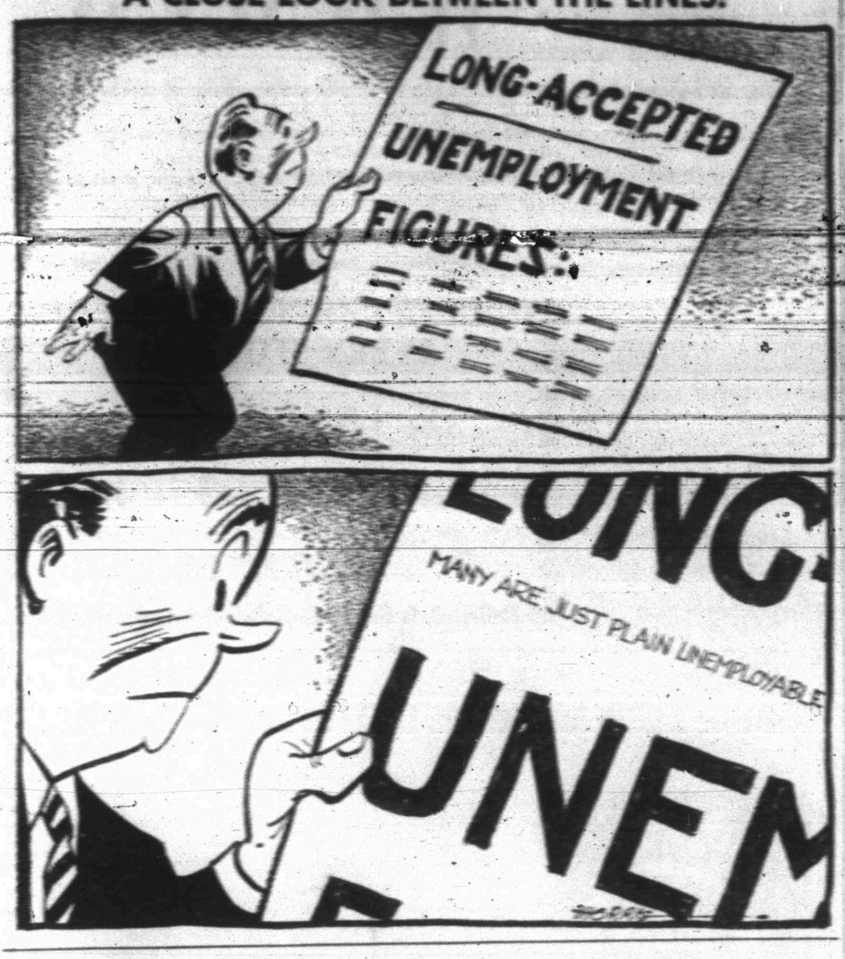

Reds' Role In Dominican Completely Confuses US

By JAMES MARLOW
Associated Press News Analyst

WASHINGTON (AP) — Whatever happened to the Communists who, President Johnson said, had taken over the revolution in the Dominican Republic?

That's one of the least clear points in all the confusion — and there has been plenty — about the revolution which started April 24 and this country's role in it. There were three stages:

1. When this country didn't even mention the Reds as a problem.

2. When this country said they had seized control of the revolution.

3. Now when U.S. officials say the Reds are not in control.

Throughout there has been one major figure, Col. Francisco Caamano Deno, who has been in command of the rebels from the beginning and through all three stages.

When Johnson sent in the Marines April 28 he said the purpose was to save American lives in the upheaval. U.S. officials, further explaining, said this country was taking no sides.

Caamano was the rebel commander at that time.

A few days later, May 2, Johnson announced the U.S. goal in the Dominican Republic was to prevent a Communist takeover.

He explained in a nationwide broadcast: "What began as a popular democratic revolution committed to democracy and social justice very shortly moved and was taken over and really seized and placed into the hands of a band of Communist conspirators."

But on that date Caamano was still called the commander.

Now Sunday, three weeks later, The Associated Press from Santo Domingo reported U.S. officials are said to be convinced that Communist leaders no longer dominate the rebel command.

The U.S. ambassador to the Organization of American States, Ellsworth Bunker, was reported as saying:

"The U.S. forces in the Dominican Republic are not there to support either side against the other."

And Caamano is still the boss of the rebels.

The AP also said that in the view of the men shaping American policy there the Communist threat remains serious and would quickly erupt into a new bid for power and a second Cuba if U.S. troops were withdrawn.

Various groups have been involved in the revolution. And no doubt Communists were. A revolution is made to order for them. Nor can there be any doubt that in the Dominican Republic, as elsewhere, they would turn it into a Communist state if they could.

But this question, despite the various official statements, hasn't been answered:

If Caamano was rebel commander all the way through — even when Johnson said the Reds had taken control of the revolution — was Caamano under their thumb? This writer has seen nothing to indicate he was. But, if he was, what has happened to the thumb?

Or was the information Johnson got about events in the Dominican Republic wrong or exaggerated?

But this isn't the only confusion.

Last week when the civilian-military junta attacked Caamano's rebels, there were printed reports in this country that the Marines helped the junta.

Johnson's press secretary, George Reedy, said: "The President's instructions to the troops when they were sent in were to observe neutrality."

But why would they remain neutral if they were sent into to prevent a Communist takeover and the Communists had control of the revolution? Could their very presence be called neutral when sending them in was an anti-Communist action?

But Secretary of State Dean Rusk says this country is pursuing a policy of "complete neutrality" in the Dominican Republic.

Boyle Learns About War In Guidebook

By HAL BOYLE

DA NANG, South Viet Nam (AP) — Things a war reporter might never know about Viet Nam if he didn't read a guide book:

Newcomers girls get a break here. In picking a bride for their sons, parents are more interested in a girl's character than her looks. This is because it is believed that beautiful women often meet with unkind fates.

Respect for one's elders is a way of life here. A wife after marriage is still expected to defer to the wishes of her parents and respect them above even her husband.

One's obligation to one's parents continues until their death. A man who tried to shrug off the care in his own home of an aged parent would lose all respect in the community.

A hired man never looks his boss straight in the eye. A Vietnamese feels it is an impertinence to stare at a person of higher standing than his own.

Few people drink alcohol except on ceremonial occasions, but many are "on the pipe." It has been estimated that as late as 1955 up to 30 per cent of the population used opium to some extent.

Belief in sorcery is prevalent in the villages. If an angry evil spirit invades your body, you try to placate it by politeness. If it is a greedy evil spirit, you bribe it with offerings of fake currency. And if it is a timid evil spirit, you try to scare it out of you by exploding firecrackers.

There is a far greater difference between the white collar man and the blue collar man than in our society. A Vietnamese who has become a professional man — a doctor, teacher or high government official — has a deep contempt for any kind of hand labor. He won't work in his garden, wash his own car — or even help his wife clear the dishes from the table.

It is considered in bad taste to display emotion of any kind in public, such as by weeping or shouting or kicking the flat tire of a bicycle. Men and women seen strolling arm in arm are thought of as vulgar.

But it is quite common, as in Moslem countries, for two men to hold hands or lock their little fingers together while walking side by side. Nobody ridicules them as effeminate — they're just buddies.

Sleeping is a Spartan matter. Because of the heat, many Vietnamese think bedding is a nuisance. So they bunk down on bare planks inlaid with mother of pearl.

This is a great land for holidays, fetes and ceremonies. For example, February is the month for gambling, September for selling persimmons.

Junior Editors Quiz on FRACTIONS

QUESTION: Fractions are a nuisance. Why do we have to use them?

• • •

ANSWER: Why get angry at fractions when you use them every day? Think of how useful they are. You stop at the store for 1/2 a pint of ice cream—1/2 is a fraction. You have one candy bar and there are three of you. You want to be fair, so you divide the bar so each gets 1/3, another fraction. You are cutting a cake for six people. You cut the cake in half, divide each half into three so each person gets 1/6 of the cake—fractions again!

A fraction is a part taken from something. Fractions can be written as in 1/2, where one is the numerator or number of parts being taken and two is the denominator, which shows the number of parts some whole thing has been divided into. Another way of writing certain fractions is to use the decimal system. This system, where numbers are related to units of ten, is very old. It probably developed because ancient man found his ten fingers easy to reckon on. If he wanted to express 1/2, he could hold up five fingers. Nowadays, we would write such a decimal fraction as .5, the same thing as 1/2. Fractions may look puzzling, but if you take them step by step, you won't have trouble learning them. As Karen is saying in the picture, they are really very simple.

• • •

FOR YOU TO DO: Cut out the picture and show it to your friend without comment. Watch them closely to see their eyes pop when they discover a mistake printed in the newspaper. But don't write to us, telling us that 4/3 equals 1-1/3, instead of 1-1/2. We know that—we put the mistake in so you could have some fun with your friends.

5/24

(Carol Weigel of Jersey Shore, Pa., wins today's published prize of Compton's Illustrated Science Dictionary plus $10 cash for this question. Mail yours on a postcard to Junior Editors in care of this newspaper.)

CROSSWORD PUZZLE

ACROSS
1. Battery plate
5. Hydraulic pump
8. Old Irish coin
11. Hoarfrost
12. Poem
13. Wrath
14. Composer of "Cantique Noel"
15. Stroll
17. Notes
19. Negative prefix
20. Marabou
24. Armpit
27. Old Fr. coin
29. Hauboy
30. Minus
32. Limit
34. Slippery
35. — limit
37. Obtained
39. Trimmer
44. Respected
47. Ruin
48. Time past
49. House wing
50. Apparent
51. Pull
52. Astute
53. Quietude

DOWN
1. Chick pea
2. Go horseback
3. Mohammedan prince
4. Imp
5. Novel
6. Arabian seaport
7. Spiced sweet drinks
8. Free
9. Land measure
10. For each
16. Treaty organization
18. Caviar
21. Kimono sash
22. Fabulous bird
23. Solution
24. Everything
25. Sward
26. Serpent
28. Impious
31. Faction
33. June bug
36. Anc. Chinese people
38. Small drum
40. Cubicle
41. Finishing line
42. Individuals
43. Charter
44. Rodent
45. Self
46. Cash

A	B	E	T		S	P	A		H	O	B
P	U	R	R		T	A	N		A	R	A
A	R	I	A		U	R	G	E	N	C	Y
R	A	N	C	I	D		E	R	G		
			E	R	I		R	A	I	S	E
S	O	I	R	E	E	S			N	O	W
H	U	N			S	N	U	G	G	L	E
E	T	H	E	R		O	V	A			
			E	V	A		R	A	M	B	L	E
R	A	R	E	B	I	T			B	O	O	R
E	P	I		A	C	E			L	I	O	N
S	E	T		T	E	D			E	L	M	S

SOLUTION OF SATURDAY'S PUZZLE

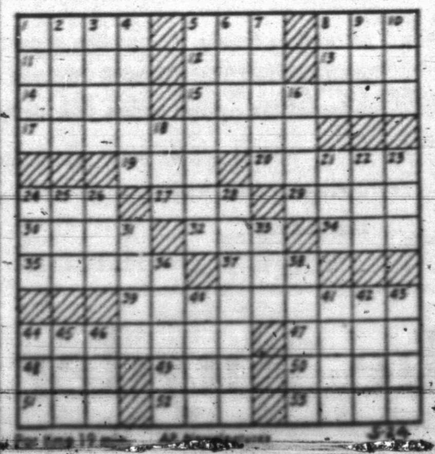

MARY WORTH

REX MORGAN

JOE PALOOKA

KERRY DRAKE

OPINION-WISE

GRANDMA

To Buy, Sell Or Trade
Dial HI 3-5486

DENNIS THE MENACE

NANCY

Dean Chance Puzzled By Sudden Skid

By MURRAY CHASS
Associated Press Sports Writer

What's wrong with Dean Chance?

"Don't ask me; I can't explain it," said the 1964 Cy Young winner after the Chicago White Sox battered him from the mound en route to an 8-3 triumph over the Los Angeles Angels Sunday.

Chance, whose 20-9 record last season earned him the award as the best pitcher in the majors, now has dropped three games in 13 days and has seen his earned run average soar to 3.88.

He lasted only 2 2-3 innings against the White Sox, giving up six runs on five hits and five walks.

"All I know is that this is the worst I've ever pitched," said Chance, who posted a 3-0 record before slipping into his losing streak. "It can't be that I'm not in shape because I pitched three complete games this spring.

At this time last season, the 23-year-old right-hander had a 3-1 record and a 2.03 earned-run average.

Chance never gave himself a chance against Chicago. He walked the first two batters in the game, and the White Sox were on their way to a three-run inning. He finished his brief performance by walking pitcher Joe Horlen with two out and the bases loaded in the third.

The Ohio farmer, however, wasn't the only pitcher with problems Sunday. Detroit's Hank Aguirre had two Baltimore runners caught off first base, but both escaped the traps and made it safely to second.

Bob Johnson reached second in the fourth inning when no Tiger covered the base. Luis Aparicio made it in the seventh when Don Demeter's throw hit him in the back. Both Johnson and Aparicio scored, helping the Orioles to a 7-3 victory. Baltimore completed the doubleheader sweep by taking the nightcap 8-3.

In other American League games, Boston swept Cleveland 6-2 and 8-3 and Washington whipped New York 7-3 before bowing 3-2. Rain washed out Kansas City at Minnesota.

In the National, Pittsburgh trampled Milwaukee 10-1, San Francisco defeated Houston 5-2, Chicago edged Los Angeles 3-2 in 16 innings, Philadelphia nipped Cincinnati 4-3 in 10 and St. Louis trimmed New York 8-7 in 12.

Horlen, Eddie Fisher and Hoyt Wilhelm each pitched three innings as Chicago snapped a three-game losing streak.

Pete Ward led the attack, driving in three runs with two doubles and a sacrifice fly.

Baltimore's Jack Brandt drove in five runs with four hits as the Tigers dropped their fifth doubleheader this season. Brandt's two-run homer followed by Norm Siebern's blast in the ninth inning clinched the opening-game triumph for Steve Barber.

Brandt capped a four-run first inning in the nightcap with a two-run single, then ignited a four-run ninth with another single. Bill Freehan and George Thomas homered for Detroit.

Two errors by Cleveland's Chuck Hinton brought the Red Sox three unearned runs in each game. Hinton let Frank Malzone's grounder get through him in the third inning of the opener and touched off a three-run Boston eighth in the second game by dropping Lee Thomas' pop fly.

Felix Mantilla powered the Red Sox in the nightcap with a three-run homer in the fifth inning. That blow wiped out a 2-0 Cleveland lead built on Rocky Colavito's ninth homer.

Jim King batted in three Washington runs in the first game with a homer, double and sacrifice fly. Ken McMullen added a homer and pitcher Phil Ortega a two-run double in a four-run sixth. Joe Pepitone and Tom Tresh homered for the Yankees.

Pepitone unloaded a three-run blast in the sixth inning of the second game for all of New York's runs. Pedro Ramos saved the victory for Al Downing after the Senators had scored a run in the ninth and had two on and two out. Ramos threw one pitch and King grounded it to second.

League Leaders

American League

Batting (75 at bats)—Horton, Detroit, .363; Davalille, Cleveland, .350.

Runs—Green, Boston, 32; McAuliffe, Detroit, 31.

Runs batted in—Mantilla, Boston, 31; Howard, Washington, 29.

Hits—McAuliffe, Detroit, 46; Aparicio, Baltimore, and Cardenal, Los Angeles, 43.

Doubles—Ward, Chicago, and Oliva and Versalles, Minnesota, 11.

Triples—Versalles, Minnesota, and Blasingame, Washington, 6.

Home runs—Conigliaro, Boston; Colavito, Cleveland; Horton, Detroit, and Gentile, Kansas City, 9.

Stolen bases — Campaneris, Kansas City, 11; Aparicio, Baltimore, and Cardenal, Los Angeles, 9.

Pitching—Pappas, Baltimore, and Pascual, Minnesota, 5-0, 1.000.

National League

Batting (75 at bats) — Coleman, Cincinnati, .417; Mays, San Francisco, .379.

Runs—Mays, San Francisco, 37; Rose, Cincinnati, 36.

Runs batted in—Banks, Chicago, 36; Mays, San Francisco, 35.

Hits—J. Alou and Mays, San Francisco, 55.

Doubles — Williams, Chicago, 13; Santo, Chicago; Kranepool, New York; Mays, San Francisco, and Flood, St. Louis, 11.

Triples — Callison, Philadelphia, 4; Johnson and Pinson, Cincinnati; Morgan, Houston; Hart, San Francisco, and Javier, St. Louis, 3.

Home runs—Mays, San Francisco, 17; Swoboda, New York, 10.

Stolen bases—Wills, Los Angeles, 23; Brock, St. Louis, 18.

Pitching—Gibson, St. Louis, 8-0, 1.000; Ellis, Cincinnati, and Giusti, Houston, 6-1, .857.

BASEBALL SWEETHEART — Jane Boren, named Sweetheart of the Snyder High School baseball team for the second year in a row, is joined by five of the seniors on the team. The sweetheart was presented at Saturday's Snyder - Lamesa game. Front row, from left, are J. N. Wall, Miss Boren and Leslie Brown. Back row, from left, are Kenny Gay, Jerry Owens and Drew Bullard.

Tigers Clip Lamesa; To Meet Plainsmen

The Snyder Tigers closed out their District 3-AAA baseball season Saturday with a victory, and today looked forward to an exhibition game to keep themselves in shape for the bi-district series with Wichita Falls Hirschi.

The locals decisoned Lamesa, 6-1, behind the two-hit pitching of Jerry Owens to complete district play with a record of 10 victories and 1 defeat.

Tuesday, the Bengals will host the Lubbock Monterey Plainsmen in a practice tilt on the Towle Park diamond. The Plainsmen are champions of District 3-AAAA, and like the Tigers are now marking time until bi-district action. The game will begin at 4 p.m.

Except for playoff matches, the Tigers probably are more interested in playing Monterey than anyone else. It was the Lubbock team that administered that 27-2 licking in the season opener for both teams back in March.

In Saturday's game here, the Tigers leaped out to a 3-0 lead in the first inning and they had plenty of breathing room from there on.

Lamesa got its only run in the fifth inning when one of its two hits came in the midst of a Tiger error and two walks. Otherwise, Owens had little trouble during the afternoon.

The Tigers got 8 hits off Lamesa's Connie Mills, including doubles by Ray Kizer and Drew Bullard.

The bi-district series between the Tigers and the Hirschi Huskies will begin Saturday afternoon at Wichita Falls. Game time is set for 2 p.m. in Spudder Park. Second game of the series will be played at 4 p.m. Wednesday, June 2, on the Towle Park diamond here, and if a third game is needed it will be played here at 2 p.m. Thursday, June 3.

LAMESA	AB	R	H
A. Tijerina, 2b	3	0	0
Dennis, cf	4	0	0
Olsen, 1b	3	0	0
Anderson, 3b	2	0	0
Gibson, c	2	0	1
W. Tijerina, ss	3	0	0
Ward, 1f	3	1	0
Lackey, rf	3	0	0
Millis, p	2	0	0
Totals	25	1	2
SNYDER	**AB**	**R**	**H**
Bullard, 2b	1	1	1
Wall, rf	3	1	1
Galyean, rf	1	0	1
Hobbs, 1f	2	1	1
Williamson, 1f	2	0	0
Brown, c	2	2	1
Ray Kizer, 1b	3	1	1
Ray, 1b	0	0	0
Cadena, cf	2	0	1
D. Holt, 3b	3	0	1
Owens, p	3	0	0
T. Holt, ss	2	0	0
Totals	24	6	8
LAMESA	000	010	0—1
SNYDER	302	001	x—6

Yanks, Cards Win In FL

The Yankees downed the Athletics, 12-5, and the Cardinals surged to a 29-0 victory over the Giants in Farm League baseball play Saturday night.

The Yankees scored seven runs in the second inning to wrap up the American League game early. The Athletics got four in the fourth and another in the fifth.

The Cardinals were aided by 17 bases on balls in the National League game. Their biggest inning was the third when they scored 12 runs.

Cards, Yankees Take Victories

The Cardinals romped to an 18-2 victory over the Giants and the Yankees outlasted the Athletics for a 10-7 decision in Little League baseball Saturday night.

Four home runs boomed off the bats of the Cardinals as they brought the National League game to a halt after four innings of play on the 10-run rule. Glenn Rambin hit two fourmasters for the Cardinals, while Mike Blythe and Gordon Gray had one each. Rambin was the leading hitter of the game, rapping a double and a single in addition to his home runs to go 4 for 4. The Giants got both of their runs in the third on successive singles by Jim Province, Bill Wilson and Bobby Thompson.

Stewart Sims' homer was the biggest blow in the American League game. It highlighted a second inning uprising to take a 7-0 lead. However, the Athletics came back to score a pair in the bottom of the second, three in the third and two in the fifth to tie it up, and the Yankees had to get three in the sixth for their margin. Sims had three hits to pace the Yankees, while Randy Keller had three for the Athletics.

little league ad

CARDINALS	AB	R	H
Foree, 3b	4	4	0
Blythe, ss	4	3	2
D. Thompson, cf	4	1	0
Bell, p	4	3	0
Rambin, c	4	3	4
Almond, 1b	4	1	2
Gray, 2b	4	1	1
Wright, 1f	2	0	0
Kidd, 1f	1	0	0
Starnes, rf	3	2	0
Totals	34	18	9
GIANTS	**AB**	**R**	**H**
T. Johnson, rf-1b	3	0	1
Province, ss	2	1	1
Wilson, 1b-p	2	1	1
B. Thompson, p-2b	2	0	1
Line, c	2	0	0
Stokes, 2b-rf	2	0	0
Clinton, 3b	1	0	0
Gardner, 3b	1	0	0
L. Johnson, 1f	2	0	1
Burleson, cf	1	0	0
Park, cf	1	0	0
Totals	19	2	5
CARDINALS		373	5—18
GIANTS		002	0— 2

* * *

YANKEES	AB	R	H
Patterson, 2b	2	2	0
Speer, 3b	4	2	2
McClanahan, ss	3	2	1
Sims, p	4	2	3
Loyd, c	3	1	0
Wainwater, cf	3	0	0
Glasscock, 1b	1	0	0
York, 1f	2	0	0
Camp, 1f	2	0	0
Horsley, rf	2	1	0
Totals	26	10	4
ATHLETICS	**AB**	**R**	**H**
Daryl Stokes, 1b	4	0	1
Hood, ss	3	1	1
Boren, 2b	4	1	1
Keller, p	5	3	3
David Stokes, 1f	3	1	0
Price, 1f	1	0	0
Elledge, cf	4	1	0
Allen, 1b	3	0	1
Davis, 1b	0	0	0
McGinnis, rf	1	0	0
Totals	29	7	7
YANKEES	150	000	4—10
ATHLETICS	003	200	2— 7

Phillies, Braves Take Decisions

The Phillies edged the Yankees in the Colt League, while the Braves decisioned the Sports 8-1, in Pony League play Saturday night.

Bobby Clardy gave the Yankees only two hits in the Colt League encounter, while the Phillies managed a run in the third on a walk, single and an error.

In the Pony League game, Charley Johnson held the Sports to four hits while he and his mates were collecting eight safeties off David Casey and David Smith. Randy Rushing of the Braves was the top hitter in the game, getting a triple and a single. His three - bagger came in the second inning and capped a five-run uprising.

YANKEES	AB	R	H
Bullard, cf	2	0	1
Lester, c	3	0	0
Foree, ss	3	0	0
Hunter, p	3	0	0
Benitez, 1f-p	3	0	0
Hernandez, 3b-2b	3	0	0
Rowell, rf-1f	3	0	1
Hall, 1b	1	0	0
Moffett, 2b	2	0	0
Starnes, 2b	0	0	0
Totals	23	0	2
PHILLIES	**AB**	**R**	**H**
Holt, ss	1	1	0
Hobbs, 3b	3	0	0
L. Potts, cf	2	0	1
Gaona, 3b	2	0	1
Grimmett, 1f	2	0	0
R. Potts, 2b	2	0	1
Mijares, 2b	1	0	0
McMillan, rf	2	0	0
Snyder, c	3	0	0
Clardy, p	3	0	0
Totals	21	1	3
YANKEES	000	000	0—0
PHILLIES	001	000	x—1

* * *

SPORTS	AB	R	H
Williamson, cf	4	1	0
Smith, ss-p	4	0	1
Benitez, 1b	3	0	0
Casey, p-ss	2	0	1
Wilson, c	4	0	0
Gladson, 2b	1	0	0
Anger, 3b	3	0	1
T. Voss, rf	2	0	0
C. Voss, rf	0	0	0
Green, 1f	2	0	1
Totals	26	1	4
BRAVES	**AB**	**R**	**H**
Lewis, ss	4	1	0
Rushing, 1f	4	2	2
Johnston, p	4	0	1
Rambin, cf	3	0	1
Gallman, c	4	0	0
Blythe, 3b	1	2	1
White, 1b	3	1	1
McGinnis, rf	2	1	1
Keller, 2b	2	1	1
Totals	21	8	8
SPORTS	001	000	0—1
BRAVES	050	021	x—8

NCAA Cage Finals Site Is Moved

KANSAS CITY (AP) — The NCAA's 1966 basketball championships have been moved from Chicago Stadium to the University of Maryland because of differences between the NCAA and the Chicago ticket-seller's union.

The 29th annual tourney next March 18-19 will be in Maryland's William P. Cole Fieldhouse, with a capacity of 14,000. The capacity at Chicago is 19,000.

Bernie A. Shively, Kentucky athletic director and chairman of the NCAA basketball tournament committee, said the decision to move "was made most reluctantly and uncritically. Loyola, Northwestern and the Chicago Stadium management have been most cooperative and understandings.

"We feel, however, since it is as necessary and right for us to hold to our principles. . . as for the union to hold to its policies, there could be no other choice."

Shively explained that approval of the Chicago site by the NCAA executive committee April 8 was contingent upon Northwestern and Loyola exercising complete tournament management — including sole control of all ticket sales. He said no complications over ticket handling were expected.

NCAA policy specifies the use of host school personnel for the operation of the facility and for related duties during the event, Shively said, and union policy will not permit this.

Braves Still Trying For Improvement

MILWAUKEE (AP) — The Milwaukee Braves, who have had little success as gamblers in baseball's trade market in recent years, still are trying in a bid to improve in the National League race.

The Braves filled a chink in their staggering pitching corps at the risk of opening another trouble spot Sunday in acquiring right-hander Ken Johnson for outfielder Lee Maye in a deal with the Houston Astros. Milwaukee also received rookie Jim Beauchamp, who was assigned to the Atlanta farm.

Albuquerque Lashes Back

By The Associated Press

El Paso won the series but Albuquerque got sore and made the Sun Kings rue the day they did it.

The Dodgers smashed El Paso 19-3 Sunday to salvage one game of the three-game set and El Paso won't soon forget it. Albuquerque battered three Sun King pitchers for 25 hits, including four home runs.

But the series left El Paso in first place in the Western Division of the Texas League although only by six points.

Austin trimmed Dallas-Fort Worth 3-2 and Tulsa outscored Amarillo 13-10 for the latter's fifth straight defeat. Dallas-Fort Worth had its lead in the Eastern Division cut to 2½ games.

Phoenix Is JC Winner

GARDEN CITY, Kans. (AP)—Phoenix, Ariz., repeated as champion but Texas teams ranked highly in the national junior college track and field meet here.

Phoenix won with 84 points. Victoria was runner-up with 56, Blinn third with 45½, Lubbock fourth with 43 and Howard County of Big Spring sixth with 33½.

Three Texans won individual events and Victoria took the 440-yard relay in 41.4. Donnie Coker of Victoria won the 220 in 21.5, Larry McCartney of Victoria the 100 in 9.8 and Jack Abbott of Blinn the high hurdles in 14.6.

Among the seven records set was one in the 880 by Antonio Rodriguez of San Antonio. He did the event in 1:53.3.

Midland Man Wins Vanderbilt Cup

BRIDGEHAMPTON, N. Y. (AP)—Jim Hall of Midland, Tex., won the $10,000 Vanderbilt Cup United States road-racing championship here Sunday.

Hall, in an automatic transmission Chapparral, led from start to finish and set a lap record of 1:38.8.

Another Midland man, Hap Sharp, was second. He also drove a Chaparral. Hall and Sharp lapped the field on the 52nd of 75 laps.

The STANDINGS

AMERICAN LEAGUE

	Won	Lost	Pct.	Behind
Chicago	24	11	.686	—
Minnesota	21	13	.618	2½
Baltimore	20	17	.541	5
Detroit	19	17	.528	5½
Los Angeles	20	18	.526	5½
Cleveland	17	16	.515	6
Boston	17	18	.486	7
New York	16	21	.432	9
Washington	15	23	.395	10½
Kansas City	9	24	.273	14

Sunday's Results

Chicago 8, Los Angeles 3
Baltimore 7-8, Detroit 3-3
Boston 6-8, Cleveland 2-3
Washington 7-2, New York 3-3
Kansas City at Minnesota, rain

Today's Games

Cleveland (Kralick 1-2 or Siebert 4-2) at New York (Stottlemyre 4-2), night
Detroit (Lolich 5-2) at Chicago (Buzhardt 4-0 or Pizarro 0-0), night
Baltimore (Palmer 1-0) at Washington (Daniels 3-3), night
Only games scheduled.

NATIONAL LEAGUE

	Won	Lost	Pct.	Behind
Los Angeles	24	13	.649	—
Cincinnati	21	14	.600	2
St. Louis	21	15	.583	2½
San Francisco	21	17	.553	3½
Chicago	18	18	.500	5½
Milwaukee	16	16	.500	5½
Philadelphia	17	19	.472	6½
Houston	18	22	.450	7½
New York	13	23	.361	10½
Pittsburgh	12	24	.333	11½

Sunday's Results

Pittsburgh 10, Milwaukee 1
San Francisco 5, Houston 2
Chicago 3, Los Angeles 2, 16 innings
St. Louis 8, New York 7, 12 innings
Philadelphia 4, Cincinnati 3, 10 innings

Today's Games

Chicago (Burdette 0-2) at Pittsburgh (Gibbon 0-4), night
St. Louis (Stallard 2-1) at Los Angeles (Osteen 3-3), night
Milwaukee (Fischer 0-0) at San Francisco (Shaw 3-0 or Bolin 1-3)
Cincinnati (Maloney 4-0) at Houston (Giusti 6-1), night
New York (Spahn 3-4 and Lary 0-0) at Philadelphia (Short 4-4 and Bunning 3-3), 2, twi-night

Oldest male getting a hole-in-one during 1964 was Fred Leidig, 84, of Carmel, Calif., reports Golf Digest. He made it on the 110-yard first hole at Pacific Grove Golf Club.

SIC
A LOAN FROM A TO Z

S.I.C. can provide the C-A-S-H you want for anything from A to Z. Get the loan that's "letter-perfect" for YOU

A Airplane
B Boat
C Consolidate bills
D Doctor-Dentist
E Equipment (All kinds)
F Furniture-Appliances
G Grain elevators
H Home improvements
I Insurance
J Jig-saws
K Knowledge (education)
L Landscaping
M Musical instruments
N New autos-trucks
O Office machines
P Personal Loans
Q Quarry machinery
R Repairs-auto
S Steel buildings
T Taxes
U Used autos-trucks
V Vacations
W Water wells
X X-ray equipment
Y Yachts
Z Zax

REMEMBER, whatever your need for cash may be
SOS for S.I.C.
SIC SOUTHWESTERN INVESTMENT COMPANY
1009 25th. St.
Snyder, Texas

PROUDLY displaying their trophies are these members of the bowling team that took first place in the Women's Classic Bowling League. From left are Doris Bunch, Evelyn Evans, Tilly Bates, and Leslie Baldwin.

for all your Printing Needs

Feather Printing Co.

2107 25th. Phone HI 3-6331

ASSOCIATED PRESS NEWS IN PICTURES

ZEROED IN ON POINT — President Johnson uses both hands to make a double point during a recent walking-talking session with newsmen on the White House grounds.

AFRICAN SKIMMER — Stephen Cartoon, three, skims with assurance while watching water skiing championships at Vanderbijlpark near Johannesburg, South Africa.

FIREPOWER ON THE MOVE — A member of the U.S. Marine guard on perimeter of the air base at Da Nang, So[illegible]t Nam, carries his machine gun in hand and ammo belt over a shoulder as he joins his comrades in pursuit of Viet Cong guerrillas.

HAWKS IN ISRAEL — Hawk anti-aircraft missiles are put into service at an undisclosed location in Israel. Personnel to man the weapons were trained in the U.S.

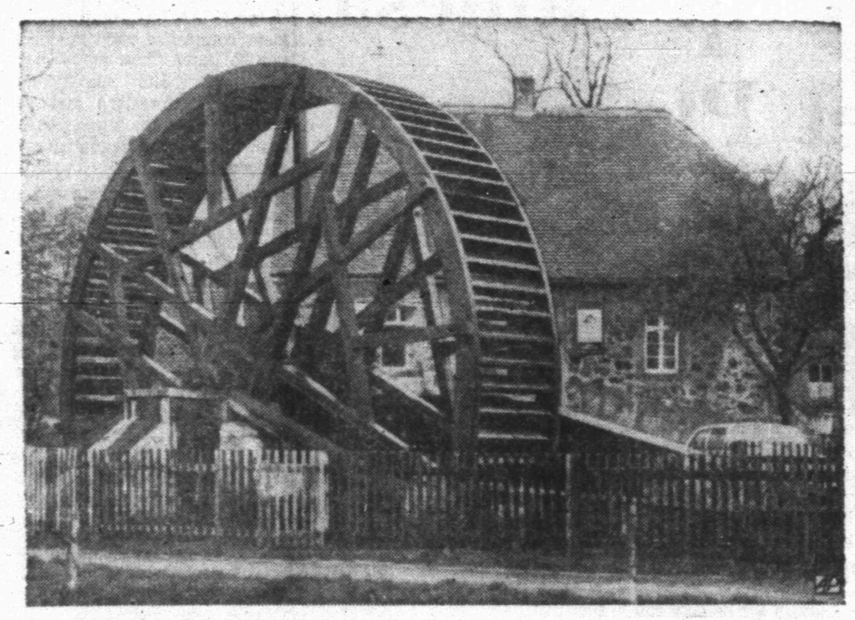

WATER WHEEL WORKS — One of Europe's biggest water wheels, built in Schwalheim in 1742, provides part of the water supply for the saltworks near the famous health spa at Bad Nauheim, Germany. The huge wheel drives a piston rod 2,921 feet long.

ROYAL VISITOR — Princess Benedikte of Denmark, wearing flowered straw hat, looks fresh as spring as she starts out on a tour of New York City during her first visit to U.S.

FAMILY LIFE AT ZOO — Zanba II, born in April, is seen but not heard, as his father, left, calls on his mother in their pen at the zoo in Bristol, England.

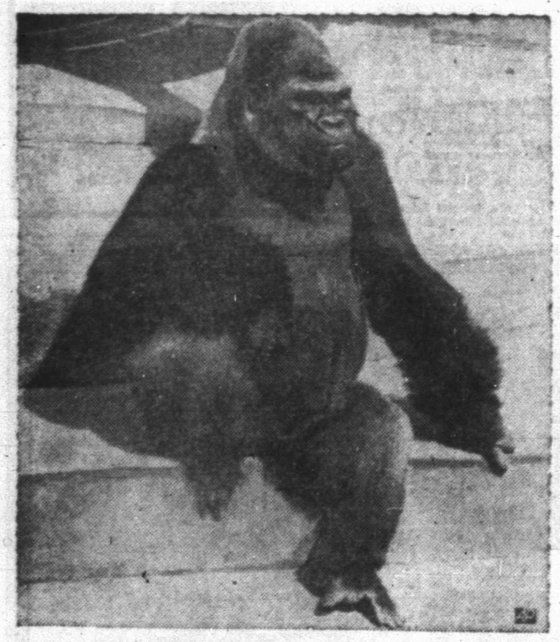

WHAT'S FUNNY? — It's Spring time and people come to the Bronx Zoo to look at the denizens. Well, this gorilla is returning the compliment by staring back.

FOR WINTER — Jan Goss, 20, of Melbourne, models fashions for winter in Australia: ankle-length boots, wool stockings with matching blouse and wool trimmed, fur fabric hat.

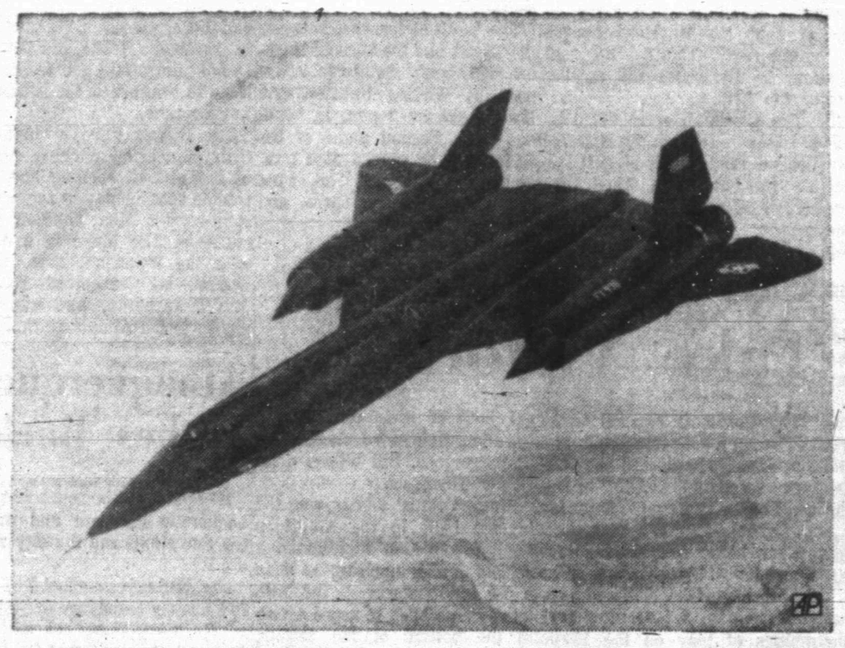

RED HOT INTERCEPTOR — This is an American Jet Interceptor, the YF-12A, the type which flew a straight course in excess of 2,000 miles per hour to better the previous record of 1,665.8 mph set by Russians. The YF-12A was formerly the USAF's A-11.

BALANCING ACT — John Clarke of Toronto hangs over side of his boat and gets dunked in his efforts to balance his Finn Class boat in Bermuda championship race.

FIREMEN FLOUNDER IN FOAM — Firemen are engulfed in suds used to [illegible] blaze which destroyed a section of a lumber yard in North Amboy, N.J. This was the first time they had used their suds making machine to fight a fire.

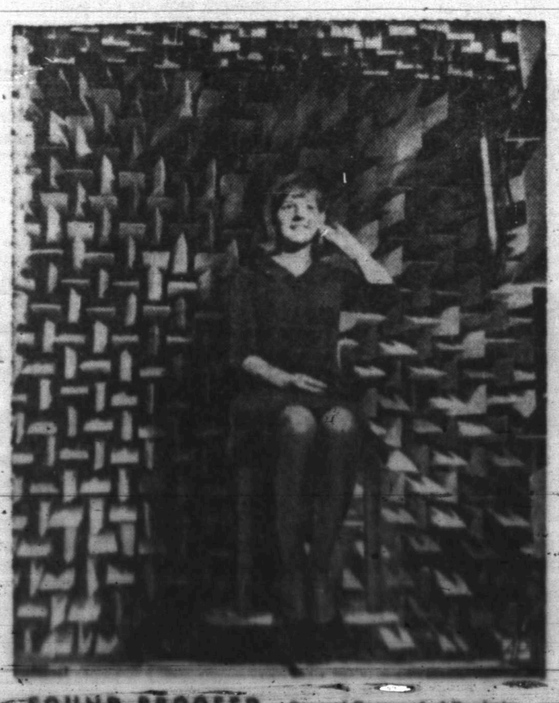

SOUND PROOFED — Carmel Bosgraaf of Hankels, [illegible], is in soundproofed room at Commonwealth Acoustic Laboratories while testing a self-contained hearing aid.

DRESSED FOR THE SHOW — Costumer dresses three young ladies in saris, representing India in group of more than 100 dolls and animals in the "As A Small World" salute to UNICEF at World's Fair in New York. The fair is starting its second year.

BUY WANT ADS SELL

CLASSIFIED ADVERTISING RATES & SCHEDULE

Deadline 4:30 p.m. Monday through Friday, prior to day of publication.
Deadline Sunday, 4:30 p.m. Friday.

15 WORD MINIMUM

1 day per word	6c
2 days per word	11c
3 days per word	15c
4 days per word	18c
5 days per word	20c
6th day	22c
Legals, per word	6c
Card of Thanks, per word	6c

Each additional day 2c per word. These rates for consecutive insertions only. All ads are cash, unless customer has an established credit account with The Snyder Daily News. No refund will be made on an ad after appearing in paper. The Publisher is not responsible for copy omissions, typographical errors or any unintentional error that may occur further than to correct it in the next issue after it is brought to his attention.

ERRORS

The Daily News can not be responsible for more than one incorrect insertion. Claims cannot be considered unless made within three days from date of publication. No allowance can be made when errors do not materially affect the value of the advertisement. All out of town orders must be accompanied by cash, check or money order.

BUSINESS SERVICE

BUTANE

CALL SCURRY Butane Company HI 3-3721 for prompt gas delivery. Sales and domestic and commercial appliances.

ANNOUNCEMENTS A

LOST AND FOUND A-4

LOST: Small toy terrier male dog. Golden tan color. No collar or tags. Child's pet. Answers to name of Poncho. Call HI 3-5693 after 5 p.m. or all day weekends.

LOST: 18 month old brown boxer dog on Clairemont Road. Reward. Phone HI 3-5837.

AUTOMOBILES B

AUTOS FOR SALE B-1

1962 FALCON in excellent condition for sale or trade for cheaper car. HI 3-6010.

TRUCKS FOR SALE B-2

1963 FORD PICKUP

Clean, long wheel base, with overdrive and big 6 motor, custom cab, radio and heater, 35,500 actual miles. Ideal for camper body. See Linden Solomon, 6 miles southwest of Ira on Highway 350 or call RA 8-2893.

AUTO ACCESSORIES B-4

STEREO SONIC reverbrator kit and speaker for car. Nearly new. Original price $44.95, will sell for $30.00. Call HI 3-7950.

SCOOTERS-BIKES B-9

1959 hp Cushman motor scooter. Reasonably priced. HI 3-4930.

BUSINESS SERVICES D

PAINTING-PAPER D-11

PAINTING WANTED: Brush, roller or spray. All work guaranteed. Free estimate. Call HI 3-6219, Acme Paint Company.

MISCELLANEOUS D-26

ROTOTILLING, YARD and gardening, mowing, edging and light hauling. Free estimate. HI 3-4336.

P & G VACUUM truck service. Septic tanks, sand traps, grease traps. Reasonable rates. HI 3-7894 or HI 3-4408.

● HOOVER VACUUM CLEANER REPAIR
(All Makes)
● BICYCLE REPAIR
PRUETT'S REPAIR SHOP
2304 Ave. S
HI 3-3914

FERTILIZER HAULING AND TREE TRIMMING
Call HI 3-3659

EMPLOYMENT E

HELP WANTED MALE E-1

WANTED!
HORNED TOADS
6c each, big babies 2c
Free prizes for all kids
Will pick up at your house
Write
PETS, Box 419,
Abilene, Texas

HELP WANTED FEMALE E-2

THIS OPPORTUNITY IS FOR YOU . . . If you wear cosmetics, have a pleasing personality, are over 30, can spend 4-5 hours daily away from home and have a car. Excellent earnings possible. Write Avon Mgr., Box 1629, San Angelo, Texas.

WANTED: CARHOPS. Apply Mickey's Dairy Mart, East Highway.

Make $2 to $3 per hour. Work 2 to 8 hours daily. Wonderful opportunity for high school seniors as well as Mrs. Housewife.
Call
FULLER BRUSH
HI 3-6318

INSTRUCTION F

SAVE $75.00
Enroll now at Charles and Sue's School of Beauty and save $75 on tuition. This offer is for a limited time only so enroll now. Full time students only.
2287 Ave. S. HI 3-9377

YOUNG MEN NEEDED
in electronics. A wonderful future. Write for "89 Ways To Earn Money In Electronics", by DeVry Tech.
Write Mr. Neel,
Box 5684, Abilene, Texas

FARM AND RANCH EXCHANGE J

FARM EQUIPMENT J-1

USED FARM EQUIPMENT
- Super M Farmall Tractor & Tools
- 30 Ft. Land Plane
- Graham Hoeme Ploy
- New 4-Row Seed Box Type Fertilizer Attachment
- Industrial Engines

WELDON SWAN
Lubbock Hwy. H 3-3812

GOOD USED Moline tractor for sale. Call HI 3-5430 or HI 3-4538.

FOR SALE: 711 B Case tractor, 59 hp. rating, power steering, power adjusted wheels. Live P.T.O., etc. Rossoh, HI 3-7357.

MERCHANDISE K

DOGS, PETS, ETC. K-3

FOR SALE: Black Shetland pony, saddle and bridle. $85.00. HI 3-5005.

HOUSEHOLD GOODS K-4

KIRBY VACUUM cleaner, like-new. Call HI 3-3392.

FOR SALE: One Crosley refrigerator. One Coldspot 19 ft. upright freezer. Call HI 3-5693 after 5 p.m. or all day weekends.

FOR SALE: TV and baby crib. Phone HI 3-6032.

NORGE REFRIGERATOR for sale. 2705 38th St. Phone HI 3-6439.

RILE is soft and lofty . . colors retain brilliance in carpets cleaned with Blue Lustre. Rent electric shampooer $1. Pruett's Repair Shop, 2304 Ave. S. Phone HI 3-3914. Open 8 a.m.-5 p.m.

MUSICAL INSTRUMENTS K-5

FOR SALE: LeBlanc Clarinet. Good condition. $75.00. Phone HI 3-4040.

MISCELLANEOUS K-11

THE EXCHANGE
Farms, Ranches and Houses.
J. E. (Ed) Brown, 2 miles east of China Grove, has Western Stormproof cotton seed for sale. 1st years seed, delinted, germination 85 per cent to 90 per cent—9c per lb.
Dewey Lester, HI 3-4418, does all kinds of water well drilling. Pumps for house and irrigation wells. Aluminum pipe for irrigation.
Tom Davidson, HI 3-7581, on the East Highway, has 2 houses and lots he will trade for pickup or car and carry the balance. Also, 1954 Dodge for sale.
Leo Schattel, HI 3-4770, has a 1964 Dragtype John Deer planter with beams—$200.00. Also, 1960 Ford Diesel Tractor without planter for $1,600.00.
FORREST W. BEAVERS
Realtor, Insurance & Loans
103 Brownfield Bldg.
Phone HI 3-9472
Virginia Elme HI 3-3713
Forrest Beavers HI 3-6467

SAVE BIG! Do your own rug and upholstery cleaning with Blue Lustre. Rent electric shampooer $1. Roe's Furniture & Appliance.

FOR SALE!
Metal office desk.
Four drawer metal filing cabinet.
18 ft. 4 tier display counter.
Two 8 ft. display counters.
Thermo - Fax copying machine.
Electric cash register.
Adding machine.
Phone HI 3-5951
After 1 P.M.

WANTED TO BUY K-14

TWO USED bicycles. 24" size. One boy's and one girl's. Call HI 3-3972 before 6:00 p.m.

BUY OR SELL THROUGH CLASSIFIED ADS—

RENTALS L

BEDROOMS L-1

WORKING
Man and Women
Take advantage of weekly bedroom rates. $10.00 up. Also kitchenettes. Switchboard open 24 hours. Restaurants close by.
SANDS MOTEL
East Highway

WEST, NICE front bedroom. Home of couple. HI 3-3310.

FURNISHED APTS. L-3

FURNISHED APARTMENT: Air-conditioned. Phone HI 3-9401.

FURNISHED APARTMENT!
Two room with TV on 5 channels. Adults only. 306 28th. Phone HI 3-3566. If no answer call HI 3-9111.

CLEAN, SUPPLY housekeeping apartment. Come by 1206 26th St.

RENTALS L

FURNISHED APTS. L-3

ONE BEDROOM furnished apartment, newly carpeted, and draped, central heating, air-conditioning, fireproof. Diamond M Bldg. Call HI 3-6311.

CLEAN, NICE redecorated furnished apartment. One block south of Furrs. 1608 27th St.

TWO BEDROOM furnished apartment, 1901 Coleman, downstairs. $60 month, water paid. Call HI 3-7166, after 6.

FURNISHED HOUSES L-5

FURNISHED HOUSE, for rent, good location, reasonable rent. Apply 423 28th St. or call HI 3-7645.

TWO BEDROOM furnished house. Air conditioned. Call HI 3-3567 or HI 3-4428.

AVAILABLE SOON — Darling small house, yard work and water furnished. Adults, near high school. $45.00. HI 3-4394.

FURNISHED TWO bedroom house. Water furnished. 2705 Ave. H. $45.00. Also six room house, 800 27th St. $50.00. Phone HI 3-4142 or HI 3-5550.

FOR RENT: Clean furnished house. Bills paid. 3212 Ave. U.

UNFURNISHED HOUSES L-6

TWO and three-bedroom houses for rent. Call HI 3-6098 or HI 3-6845.

NICE TWO bedroom, carport, plumbed for washer. $50.00. No bills paid. 111 Elm St. Call HI 3-7486.

TWO BEDROOM, plumbed for washer, couple only, no pets. 1209 28th Street. Phone HI 3-3916.

FOR RENT: Unfurnished two bedroom house. Built-ins, electric range, fenced yard. HI 3-5934.

MISC. FOR RENT L-7

FOR RENT
FHA PROPERTIES
Two Bedroom
Unfurnished Apartments
Redecorated
Three Bedroom
Unfurnished Houses
Redecorated
See
JACK & JACK REALTY
Area Broker For The
Federal Housing Administration
Phone HI 3-3452 Or HI 3-3566
or Come To 611 East Highway
Snyder, Texas

REAL ESTATE M

HOUSE FOR SALE M-2

SOUTHEAST SNYDER . . EDGE of city limits . . four bedrooms . . 2 baths . . 3 acres . . good well . . owner leaving town . . total price $13,000.00 . . exclusive listing.

WEST SNYDER . . outside city limits . . lovely 3 bedroom home . . carpet . . good well . . double car garage . . $11,000.00.

COLONIAL HILLS . . owner leaving town . . about 2400 sq. feet . . double car garage . . fireplace . . can be financed.

SOUTHWEST SNYDER . . 3 bedroom home . . never been lived in . . close to Towle Park . . complete financing . . total payments approx. $65.00 . . close to all schools.

116 Milburn St . . reduced price . . completely redone . . total payment $37.00 monthly . . a real steal!

IF YOU ARE THINKING OF BUYING OR SELLING IN ORDER TO GET READY FOR THE NEXT SCHOOL YEAR NOW IS THE TIME . . LIST YOUR PROPERTY WITH US.

LIST YOUR PROPERTY WITH US . . . WE HAVE THE BUYERS
STEVENSON REAL ESTATE
South Side Of Square
Business Phone: HI 3-5612
Home — HI 3-4528
Wilson Bright — HI 3-6137

NICE TWO bedroom house, air conditioned, plumbed for washer, fenced back yard. Owner must sell. See at 3704 Austin Ave. or call HI 3-5486, HI 3-9706.

FOR SALE: Country living. Three good houses, 4 acres, two five room, one three room furnished. Two good water wells. Live in one, others make payments. Sell all or part. Two miles north Clairemont Road. HI 3-7170.

NOW'S the time to— BUY A HOME
TWO EXTRA nice houses that must sell . . . Owner being transferred.
EQUITY BUY . . . choice location . . . near schools . . . shopping center . . . low interest . . . all the trimmings.
A REAL buy . . . priced below real value we feel . . . sales price $10,300.00 . . . $350.00 down . . . closing cost approximately $130.00 . . . Monthly payments $74.00 . . . Want lots of room? See this one.
TWO BEDROOM . . . low priced with furniture . . . See us today.
NEW HOUSE . . . under construction . . . Decorate it to suit.
SCOTT & SCOTT REALTY CO.
1907 40th. St.
Phone HI 3-6306 - Night HI 3-3158
Weldon Swan — HI 3-3812

TWO BEDROOM, garage, large kitchen, fence. Completely redecorated. 319 24th St. HI 3-3331.

TAKE UP payments on three bedroom, 1½ baths, fenced back yard, or will rent. HI 3-2731.

FOR SALE: Three bedroom house in Hermleigh. Inquire . . . Take up payments. HI 3-6716.

REAL ESTATE M

HOUSE FOR SALE M-2

1. Southwest—close to high school — three bedrooms; two ceramic baths; den; lots of ceramic tile in kitchen; fenced—"A home that is different!"
2. 2305 40th—Extra large living room; extra large covered patio; built-in stove; carpet and drapes. Fifteen more years on 4½ per cent original loan or will refinance.
3. 3782 Avondale—Brick; three bedroom; two baths; extra room ideal for office or studio; payments approximately $96.81; ideally located.
4. Lovely home in Old West Snyder—spacious and comfortable—three bedrooms; carpeting, separate dining room. Complete financing if credit is good. Total price $8,300.00.

ADELLE JOSEPHSON
REAL ESTATE
2606 Ave. R
Office — HI 3-3601
Home — HI 3-6944

1. 3 bdrms. & small den at 3509 40th. . . . $350. equity and assume loan $10,400. Mo. pmt. $83.
2. 3 bdrm. home on large corner lot Large shop bldg. 2915 Ave. B $7,500 . . . Financing arranged.
3. 3 bdrm., 2 bths. 3210 42nd. $11,800. FHA appraised, & can paint exterior trim for down payment.
4. Large 2 bdrm., furniture if needed, nice carpet; can do some painting for down payment. 1806 39th. St.
5. 3 bdrms., 2 bths., at 402 29th. Nice carpet. FHA $8,000.
6. Nice Austin Stone 3 bdrm. on ¼ block on East side. Owner will carry paper to qualified buyer.

JACK & JACK REALTY
611 East Hwy. Ph. HI 3-3452
After 6 O'Clock Ph. HI 3-3566

HOMES FARMS RANCHES

WEST — Beautiful brick, 2600 sq. feet, double garage, tile fence, fireplace, dining room, SHOWN by appointment.

40th — $275 down and assume loan, payments $76.

LARGE older home, 3 bedrooms, with furnished apartment at back—only $6500.

APPROVED—3 bedroom, 2 miles from town, 30 acres, $15,500.

41st—NICE 3 bedroom, LARGE DEN, other extras, only $400 down.

SEE US FOR YOUR NEEDS TODAY
MERLE NEWTON REALTY
3311 Ave. S. Ph. HI 3-4938
Newton HI 3-4928—Webb HI 3-4508

FOR SALE BY OWNER

Three bedroom brick, 2 baths, paneled den with fireplace, kitchen built-ins, dishwasher, disposal, large living room, large utility, double garage, covered patio, fenced yard. West 30th on Road to Rodeo grounds. HI 3-9674.

SPACIOUS HOMES
NEW LISTINGS WANTED
Two Bedroom — 1 Bath — Den — Fenced — Carpet — also 3 - 3 room — Apt. — 1 bath — at back — R-E-A-L — C-L-E-A-N — New FHA Loan.
* * * *
3 bedroom — 1 bath — fenced — carpet — Equity buy — 40th St.
* * * *
TAXIE DRIVER, MOM? Not if you buy this new 3 bedroom — 2 bath — Den — Fireplace — Utility room — All built in's — Carpet — Drapes — Buy now and choose your colors — Close to West Schools.
* * * *
We want to buy or trade for your equity.
TEAL REAL ESTATE
Home Building Contractor
4201½ Ave. S
Office: HI 3-4133
Night: Dillard Teal HI 3-4133
Anita Arnold HI 3-7175

BUYING OR SELLING?
We specialize in house sales—2, 3, 4 bedrooms, nice locations.
Confidential insurance loan service available: 25 years & down.
850 acres, 700 in cultivation, Good cotton allotment, Blackland, $150.00 per acre.
1800 acres grassland in Borden County.
5 sections grassland in adjoining counties.
20 acres and good house, close in. Good water and improvements, reasonably priced. 2 bedrooms and den.
Lake cabins—any size—any price.
2½ acres and good house, close in. Reasonably priced.
80 acres close in. Southwest. Lease rights and ½ minerals go. $150.00 per acre.
FORREST W. BEAVERS
Realtor, Insurance & Loans
103 Brownfield Bldg.
Phone HI 3-9472
Virginia Elme HI 3-3713
Forrest Beavers HI 3-6467

TWO BEDROOM, central heating and air conditioning. Take up payments, 108 Ash. Call HI 3-4305 or HI 3-5139.

MISS YOUR PAPER?
Call HI 3-5486
Circulation Dept.
5 To 6:30 Weekdays
6 To 7 Saturday
For Corrected Service

REAL ESTATE M

HOUSES FOR SALE M-2

FOR SALE by owner F.H.A. appraised three bedroom brick house. Two baths, kitchen-den cobination with fireplace and living room, fenced yard, some furniture if wanted. HI 3-6116.

COUNTRY LIVING
Close to town on Rodeo Road. Brick home with 2200 ft. floor space, fireplace, fenced yard, water well. All the extras. HI 3-9674.

ACREAGE M-14

Irrigated section — Reeves County, 342 acres in cultivation, 150 acres Coastal Bermuda, 2½ miles concrete irrigation ditches, 3 strong 8 inch wells on electricity. No improvements. No allotments, new land. Priced far below market for quick sale. One half mineral and leasing rights go.
HIGHLAND REALTY
HI 3-4742 HI 3-6106

VALUE RATED
USED CAR BUYS!

1964 FORD
½ ton pickup, 6 cyl., radio. Good bumper hitch. Like new.

1962 OLDSMOBILE
Dynamic 88 4 door, power brakes, power steering, air conditioning, fawn color.

1962 CHEVROLET
Impala, 4 door, hard top sedan. Power brakes and steering, air-conditioned, clean.

1961 CHEVROLET
Impala, 4 door hardtop, power brakes, power steering, air conditioned. Real clean.

1963 OLDSMOBILE 88
4 door sedan. Power brakes, power steering, factory air, a nice car.

1962 OLDSMOBILE
Dynamic 88 4 door. Power brakes, power steering, air conditioning, tutone red & white.

GALLOWAY
Oldsmobile-Cadillac Co.
312 E. Hwy. Ph. HI 3-3181

NORAD Command Moves Deep Inside Stone Mountain

By FRED S. HOFFMAN

CHEYENNE MOUNTAIN, Colo. (AP) — Deep inside this granite mountain, technicians have started installing secret new electronic gear that will enable U.S. commanders to react within seconds to any attack on North America.

This is the final phase of a four-year, $89-million effort to build an atom-proof command post for the North American Air Defense Command.

The NORAD command post now is above ground, about five miles away in Colorado Springs, and is vulnerable to an atomic knockout.

By early 1966, after the specially designed computers and other fancy new equipment have been checked out, the U.S. and Canadian military staff will take over the underground Combat Operations Center.

There, these keenly trained experts will maintain a 24-hour vigil for signs of impending attack by missile, bomber or satellite.

If attack should come, the NORAD commander in chief and his battle staff would "button up" behind a brace of 15-ton steel blast doors and call the shots for the defense — sending up jet interceptor fighter planes, launching antimissile and antisatellite weapons.

Air Force officers claim this complex of steel buildings — resting on 937 unique antishock springs and wedged into a network of tunnels beneath about 1,600 feet of solid granite — would be safe from all but perhaps a direct hit by the biggest hydrogen warhead imaginable.

The engineers bent special efforts to making certain there is continuous communications between the combat operations center and the outside world—a serious deficiency in the present above ground command post whose communications lines are exposed to possible interruption.

All phone cables are buried in steel conduits several feet below ground. They are embedded in granite and sheathed in concrete, steel and copper.

The normal 300-man staff manning the center would swell to about 800 in a "button up" emergency.

To prepare for this, the Cheyenne Mountain complex has been designed as a sort of underground town with the capability to sustain its population for about 30 days without outside contact.

Inside the windowless walls of the 11 interconnected rectangular steel buildings are dormitories, mess halls, food storage areas, offices, computer rooms and the main theater where the battle staff would assemble.

CLARK LUMBER'S ANNUAL
PAINT SALE!

	Reg. Price Gal.	Reg. Price Qt.	Sale Price Gal.	Sale Price Qt.
OUTSIDE WHITE	6.29	2.03	4.77	1.80
OUTSIDE COLORS	6.39	2.05	4.87	1.90
DREEM VINYL LATEX, INSIDE	5.90	1.82	4.60	1.50
DREEM, SEMI-GLOSS ENAMEL	7.20	2.25	5.60	1.80

	Reg. Price	Sale Price
9 In. ROLLER & TRAY COMB.	1.75	98c
7 In. ROLLER & TRAY COMB.	1.50	89c
Luminal Outside Masonry PAINT All Colors In Stock, Gal. Only	6.80	4.49

WHILE THEY LAST!

⅜ In. 50 Ft. Plastic GARDEN HOSE	1.56	98c
½ In. 50 Ft. Plastic GARDEN HOSE	3.74	2.37
⅝ In. 50 Ft. Plastic GARDEN HOSE	4.70	3.35

Prices Good Thru June 5th.
CLARK LUMBER CO.
1706 25th. St. Phone HI 3-6347

MONDAY TELEVISION

Hour	KRBC Abilene Ch. 9, SCAT 4	KMID Midland Ch. 2, SCAT 2	KCBD Lubbock CH. 11, SCAT 6	KPAR Sweetwater Ch. 12, SCAT 3	KWAB Big Spring Ch. 4	KLBK Lubbock Ch. 13, SCAT 8
6 :00 :15 :30 :45					Sunrise Semester	Sunrise Semester
7 :00 :15 :30 :45	Today	Today Show	News, Farm Rpt. & Wthr. Today	Cartoons	Farm & Ranch News, Wthr. Cartoons	Farm & Ranch News, Wthr. Cartoons
8 :00 :15 :30 :45			8:25 News Today	Captain Kangaroo	Captain Kangaroo	Captain Kangaroo
9 :00 :15 :30 :45	Truth-Consequences What's This Song	Truth or Consequences What's This Song	Kiddie Kartoons What's This Song	Mike Wallace News I Love Lucy	Donna Reed I Love Lucy	Donna Reed I Love Lucy
10 :00 :15 :30 :45	Concentration Jeopardy	Concentration Jeopardy	Concentration Jeopardy	Andy Of Mayberry Real McCoys	Andy Of Mayberry Real McCoys	Andy Of Mayberry Real McCoys
11 :00 :15 :30 :45	Call My Bluff I'll Bet	Call My Bluff I'll Bet	Call My Bluff I'll Bet	Love Of Life Search Tomorrow Guiding Light	Love Of Life Search Tomorrow Guiding Light	Love Of Life Search Tomorrow Guiding Light
12 :00 :15 :30 :45	News, Weather Cartoons Let's Make A Deal	Hennessey Let's Make A Deal	News, Mkt. Wthr Com. Closeup Lets Make a Deal	Texas News Dateline Abilene As The World Turns	News & Wthr. Town Meeting Of The World	News & Wthr Names In News Town Meeting Of The World
1 :00 :15 :30 :45	Moment Of Truth The Doctors	Moment of Truth The Doctors	Moment of Truth The Doctors	Password Houseparty	Password Houseparty	Password Houseparty
2 :00 :15 :30 :45	Another World You Don't Say	Another World You Don't Say	Another World You Don't Say	To Tell The Truth 2:25 CBS News Edge Of Night	Flame In The Wind Edge Of Night	Flame In The Wind Edge Of Night
3 :00 :15 :30 :45	The Match Game General Hospital	The Match Game Sea Hunt	Match Game Rebus Game	The Secret Storm Jack Benny	The Secr Storm General Hospital	The Secret Storm General Hospital
4 :00 :15 :30 :45	The Price Is Right Father Knows Best	Komic Karnival Funny Company Cartoons	Father Knows Best Lone Ranger	Trailmaster	T B A T B A	Tele Bingo Trailmaster
5 :00 :15 :30 :45	Woody Woodpecker Huntley-Brinkley	Woody Woodpecker Huntley-Brinkley	Woody Woodpecker Huntley-Brinkley	Hoppity Hooper Evening News	Gandy Time Evening News	Evening News
6 :00 :15 :30 :45	Local News, Wthr. Sports News Karen	News & Mkts WT Rpt & Wthr Karen	Wthr., Local & National News Voyage To Bottom Of Sea	Weather Local News Voyage To The Bottom Of Sea	Weather Bruce Frazier Tell The Truth	Weather Local News Tell The Truth
7 :00 :15 :30 :45	Man From U.N.C.L.E.	Man From U.N.C.L.E.	No Time For Sergeants	Andy Griffith	I've Got A Secret Andy Griffith	I've Got A Secret Andy Griffith
8 :00 :15 :30 :45	Andy Williams	Andy Williams	Andy Williams	Lucy Show Peyton Place—2	Lubbock Symphony	Lubbock Symphony
9 :00 :15 :30 :45	Alfred Hitchcock	Alfred Hitchcock	Ben Casey	National Drivers Test	ECAP Special	ECAP Special
10 :00 :15 :30 :45	Local News & Wthr. National News Tonight	News Final Spt W. T. Rpts Wthr Tonight Show	News, Wthr. Tonight	News Weather Slattery's People	News And Weather Late Show	News And Weather Late Show
11 :00 :15 :30 :45				Peter Gunn		

BUSINESS and INDUSTRIAL NEWS

"REGISTER FOR FREE TV SET"
AT
NOBLE SERVICE CENTER
4001 Big Spring Highway
In Snyder

FEED & WATER TROUGHS — FENCE POSTS
CONCRETE UTILITY HOUSES
CAPROCK MATERIALS
1300 Ave. Q Phone HI 3-4522

• COTTON SHAG RUGS, Washed & Dried . . 1.00
• Up to 9x12 Rugs Washed in our Big 25 lb. Washer
Open 24 Hours — 7 Days A Week
WALTON'S LAUNDROMAT
Big Spring Hwy. Phone HI 3-9200

For Courteous & Reliable
REAL ESTATE
SERVICE
Call Or See
JACK & JACK
REALTY
611 E. Hwy. Ph. HI 3-3452
"Member Snyder Real Estate Board"

You're in good hands with
ALLSTATE INSURANCE
FOUNDED BY SEARS
Allstate Insurance Companies • Home Offices: Skokie, Ill.
Derrell Parrish
Sears Bldg. — 608 E. Hwy.
Phone HI 3-6821 or HI 3-4775

Clark & Smith Gas Co., Inc.
"METERED DELIVERY"
Butane & Propane Gas
Lubbock Highway HI 3-4731 Night HI 3-3405

BEACON MOTOR LODGE & RESTAURANT
Weekday's Quick Merchant's Lunch . . 95c
12 Oz. Steak . . $1.75
FRESH HOMEMADE PIES — PUBLIC WELCOME
E at Circle Hwys. 84-180-208 HI 3-3571

HYDRAULIC JACK REPAIR
In Our Jack Shop — One-Day Service
Jacks For Sale!
CENTRAL TIRE SERVICE
1931 25th. St. Ph. HI 3-3341

EZELL-KEY FEED & SEED
"Your Purina Dealer"
• Feeds • Seeds • Insecticides • Fertilizer
1615-26th St. Phone HI 3-6691

BILL'S AUTO SALVAGE
Late Model Used Parts
"Call Us, Chances Are WE HAVE IT"
East Hwy. 180 At The Circle Ph. HI 3-9331

Adelle Josephson Real Estate
Can Find The "Just Right" Home For Any Family. Farms, Ranches, Lots and Business Properties For Sale or Trade. Listings Given Constant Attention.
Office HI 3-3601 Home HI 3-6944 2606 Ave. R

McALISTER
TRANSFER & STORAGE
Jeral Beard — Dial HI 3-6337

HINSHAWS
House Of Flowers
"Flowers For Every Occassion"
2804 Ave. S HI 3-9600

SNYDER'S
FASHION CENTER!
Juniors & Misses
Sizes 3 To 20
• Bell-Snarmeer Hose
• Stetson Gloves
• Hats
• Dalton Knits
• Betty Rose Suits
Rachel's
South Side Of Square

QUALITY
WORK & SERVICE
• Cleaning - Tailoring
• Laundry Service
• Re-Weaving-Alterations
• Factory Hat Blocking
Highland Park
Cleaners
B. S. Hwy. Ph. HI 3-7261

66 CAFE
"Good Food And Courteous Service"
OPEN 24 HOURS
East Highway Ph. HI 3-6267
Mr. and Mrs. F. C. Hodges, Owners

SNYDER RADIATOR SERVICE
Cleaning Repairing Recoring
Frank D. Stephenson
"The Radiator Man"
1105 Ave. T Ph. HI 3-4131

FEATHER PRINTING
For All Your Printing Needs
Ph. HI 3-6331 2107-25th. Street

MASSEY-FERGUSON
Tractors — Combines
Farm Machinery
SEIBERLING TIRES
Head Tractor Co.
1211 Ave. S Ph. HI 3-3276

SWIMMING IS FUN—And it's even more fun if a person swims well. Pictured at the beautiful Beacon Lodge pool is Sittie Cromwell, physical education instructor at West Elementary School who will conduct swimming classes at the Beacon this summer. Thirty minute classes will be held for children six years of age and older with the first class at 9 am. and afternoon classes starting at 1 p.m. Three two-week sessions, Monday through Friday, will be held starting June 14. Also starting then will be one-week, one-hour long sessions for ladies to be held at 2:30 p.m. Enrollment for youngsters is limited to five per class, and the total cost is $10. There will be beginners classes and intermediate classes which will include advanced strokes and diving. The instructor received her qualifications in life saving and in water safety instruction at TCU. Further information on the classes may be had by calling the Beacon Lodge.

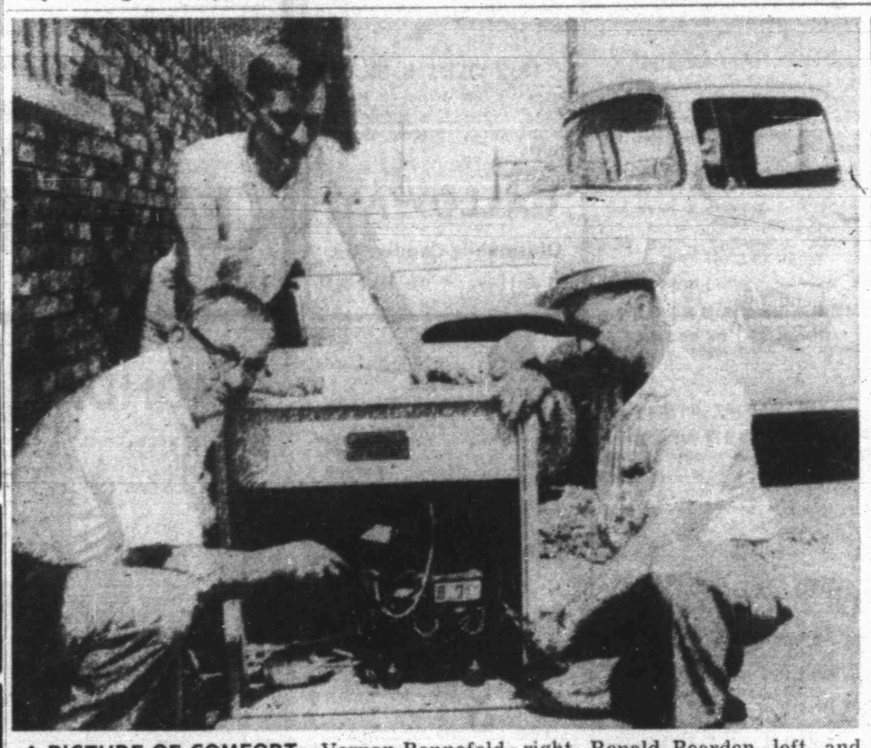

A PICTURE OF COMFORT—Vernon Rannefeld, right, Ronald Bearden, left, and Jimmy Rannefeld are pictured as they completed and checked the installation of a Lennox refrigerated air conditioner unit at a new home at Thirtieth Street and Denison Avenue. This compact unit can easily cool the relatively large house at the cost of about a pack of cigarettes a day.

Snyder Heating & Air Conditioning Has One Product For Sale – Comfort

Just because summer seemed to be a little late getting here this year, doesn't mean that there aren't a lot of hot days ahead!

Remember last summer? It was air conditioner weather way up into November.

So now is the time to do something about those hot days ahead.

Everybody agrees that refrigerated air conditioning is the best. But lots of folks have the mistaken idea that it's expensive. Just the opposite is true, and Snyder Heating and Air Conditioning will welcome the chance to show the figures on installations which would be comparable to any that one had in mind.

And they're not Snyder Heating and Air Conditioning's figures either — they're figures compiled by Texas Electric Service Company.

For the average Snyder home that now has refrigerated air, the occupants are paying between 30 and 40 cents a day for their cooling during the summer months. And that's just about the price of a pack of cigarettes a day!

And the figures that one receives from Snyder Heating and Air Conditioning can be depended upon! They are experts, and they've been in Snyder for over 15 years. They know this area, and what it takes to do a satisfactory job here.

Vernon Rannefeld, who opened the business here on Apr. 5, 1950, said that he was glad they had decided to handle the Lennox line of equipment at that time. He has never regretted that choice, he said, nor has he had any reason to change. "Lennox builds the kind of equipment which we are proud to sell and service" Rannefeld said.

The firm has installed nearly 1,000 tons of Lennox refrigerated air cooling since they have been in business here.

Asked what a "ton" of air conditioning actually meant, Rannefeld explained that was an old-time method of measure, and means that it is the amount of heat to be removed from a given space that would be required to melt a ton of ice in a 24-hour period. This measure, Rannefeld said, was not too accurate, and that more and more manufacturers and dealers are rating their units by the standard BTU (British Thermal Unit) measure. A "ton" is rated as 12,000 BTUs.

Mr and Mrs Rannefeld have recently expanded their operations by becoming part owners of a similar business in San Angelo, known as Air Dynamics, Inc. Of course, that firm too handles the Lennox line.

The firm here welcomes the opportunity to be of service, whether it be in the line of refrigerated air conditioning, evaporative air cooling, or sheet metal work to be done in their modern shop. A visit to the firm on the Big Spring Highway, or a call to HI 3-4411 will bring expert advice and help with any heating, cooling, or sheet metal problem.

New Auto For Home Repairman

LONDON (AP) — A designer today made public details of what he called the world's first repair-it-yourself automobile.

It will be seven feet long, cost about $560, go 65 miles on a gallon of gas and seat five persons, a spokesman said.

"There is still a lot of design work to do," the spokesman said, "but we are already discussing the car with a manufacturer."

The designer is John West, who helped turn out the Pacific and Orient liner Canberra. His spokesman said a prototype has been developed and gave these details:

The engine will be sealed for life. When it wears out, it can be lifted from the car, thrown away and replaced by a new one.

This will take 10 to 15 minutes and can be done by the owner in his own garage.

The car will have a fiberglass body. Its color will be impregnated and it will never need polishing. Dents can be repaired with a do-it-yourself kit.

Biggest Auto Union Names New Chief

DEARBORN, Mich. (AP) — United Auto Workers Ford Local 600, world's largest labor union local, began choosing a new president today.

More than 45,000 union members, including 16,000 retirees, were eligible to vote in a four-day election to name a successor to Carl Stellato, president for 15 years. Stellato is retiring.

Rivals for the office are Walter Dorosh, who has Stellato's support, and James Rooney.

The Skyline Motel
• Modern Kitchenettes
• Refrigerated Air
• Panel Ray Heat
• Hotel Rooms • Garages
Buster Tanner, Mgr.
Phone HI 3-6693
Highway 180 West

Merritt's Welding Shop
Conveniently Located
Lamesa Highway
Stop By We Mite Fix It!

John Deere Implements
Tractors & Equipment
Sales & Service
A Complete Repair Shop
Key Brothers Implement Co.
East Hwy. HI 3-4221

KILL ROACHES ANTS
JOHNSTON'S BRUSH ON NO-ROACH
SAFE TO USE
EFFECTIVE FOR MONTHS

Snyder Lanes
Your Family Recreation Center
Bowling — Billiards — Snack Bar
1910 35th. St.
Across from Everybody's Super Market

PRESCRIPTIONS
Phone
HI 3-3531
COURTEOUS
PROFESSIONAL
SERVICE
Since 1929
STINSON DRUG
Photo Supplies — Gifts
Sick Room Supplies — Cosmetics
Fresh Refrigerated Candy
1815 25th.

Pest Control
We Specialize In Extermination And Control Of Termites, Roaches, Etc.
FREE ESTIMATES
And Inspections
A. J. CAJANEK
Phone MO 3-2215
FRANK NACHLINGER
Phone MO 3-2221
Hermleigh, Texas

LOOKING
For A Well Paying Career?
Let Us Give You A Few Facts
CHARLES — SUE'S
SCHOOL of BEAUTY
2207 Ave. S

• NEW & USED CARS & TRUCKS
• WRECKER SERVICE
• EXPERT BODY REPAIR
• SUPER CHEVROLET PARTS & SERVICE
LES FRANCIS
CHEVROLET
25th. & Ave. H HI 3-5456

LENNOX
Heating & Air Conditioning
• Residential • Commercial
Sales & Service
• Service On All Types Air Conditioning
• Duct Work
SNYDER HEATING & AIR CONDITIONING
Big Spring Hwy. HI 3-4411

Personalized Cleaners
For Those Who Care
• Modern Equipment
• Expert Workmen
• Free Delivery
JOE GRAHAM
Custom Care
CLEANING
2417 Ave. S HI 3-3401

"Sanitone"
DRY CLEANING
Complete Laundry Service
Pick Up And Delivery
SNYDER LAUNDRY & DRY CLEANING
BENTLEY BAIZE
1401 26th. Ph. HI 3-3681

CAR INSURANCE DUE?
STATE FARM MUTUAL IS NOW PAYING A 25% DIVIDEND
To Eligible Policy Holders On Currently Expiring 6 Month Policies.
See Me For Details.
ROY J. McCLOSKEY
3904 Big Spring Hwy.
STATE FARM
Mutual Automobile Insurance Company
Home Office: Bloomington, Illinois

The Right
Cosmetics
For Your Type
MERLE NORMAN
COSMETIC STUDIO
1804 26th. HI 3-6512

DRY CLEANING
Big 8 Lb. Load $2
One Hour Service
NORGE LAUNDRY & DRY CLEANING

See Us Before You Buy Your Carpet!
A Large Selection — Satisfaction Guaranteed
CUSTOM CARPETS
1010 25th. Phone HI 3-9511

Now Is The Time To Plant
• Fruit Trees • Rose Bushes • Shrubbery
SNYDER NURSERY
1306 25th. Phone HI 3-6892

Orderest — Health Unit
Mattresses — Box Springs
Dunnam Bros. Mattress Factory
2302 Avenue S Phone HI 3-4142

SAVE On Groceries And Meats At
LIEB'S SUPER MARKET
Big Spring Hwy. HI 3-9258

ART SUPPLIES
Books — Hallmark Cards
Monograming On All Paper Goods
BENNETT OFFICE SUPPLY
1918 25th. St. Ph. HI 3-7202

Competent
Registered Pharmacist
To Serve You
SNYDER DRUGS
Big Spring Hwy. Ph. HI 3-8309