Microfilm Center (copy)
P.O. Box 45436
Dallas, Texas 75235

THURSDAY

THE SNYDER DAILY NEWS

VOL. 24 NO. 111 — SNYDER, TEXAS (79549) THUR., SEPT. 6, 1973 — 10 PAGES 10c

The SDN Column

Steps are being taken to upgrade safety devices in school zones here in a joint project of the city and the school district. This will include installation of some new equipment on streets around school buildings. The city and school district have earmarked expenditures up to $12,000 for this purpose and a quantity of the equipment was included in bids accepted this week by the city.

Thirty two-section, 12-inch signals will cost $2,358 and 10 flashing controllers with clocks will cost $4,600. Indications are that the project will cost less than the $12,000 originally proposed, with the city and school district sharing costs.

The city also accepted a bid for purchasing a variety of signs as it moves ahead in changing over to the new international signs and symbols. The international symbols eliminate language barriers since they present their message by universal diagram.

★ ★ ★

If you have been sitting around waiting for hunting season, perhaps you should have been spending some time walking, or even jogging around the block. According to the American Heart Association, 50 per cent of all deaths in Texas are from cardiovascular diseases, heart attacks being the greatest single killer. Hunters, especially those who get little or no physical exercise on their regular jobs every day, are prime candidates to become one of these statistics.

★ ★ ★

"Acupuncture or Quackupuncture?" is the title of a new message forwarded to consumers by Virginia Knauer, Special Assistant to the President and Director of the Office of Consumer Affairs. To protect consumers from "quackupuncture," Ms. Knauer says the Food and Drug Administration is considering some labels for acupuncture needles and other materials, cautioning that they may be used only under direct supervision of licensed medical or dental practitioners, and that even then they are experimental in nature.

Somehow, the word quackupuncture doesn't have a pleasant ring to it. — WACIL McNAIR.

★ ★ ★

Today In History

By THE ASSOCIATED PRESS

Today is Thursday, Sept. 6, the 249th day of 1973. There are 116 days left in the year.

Today's highlight in history:

On this date in 1901, President William McKinley was shot by an assassin in Buffalo, N.Y. He died eight days later.

On this date—

In 1620, the Pilgrims sailed on the Mayflower from Plymouth, England to settle the New World.

In 1837, women students at Oberlin Collegiate Institute at Oberlin, Ohio were granted equal academic status with men, thus making it the first co-educational institution in the United States.

In 1909, explorer Robert Peary sent word that he'd reached the North Pole.

In 1914, the first battle of the Marne began in World War I.

In 1940, King Carol of Romania abdicated as the Germans prepared to occupy his country.

In 1966, Prime Minister Hendrik Verwoerd of South Africa was stabbed to death during a Parliament session in Capetown.

Ten Years ago: About 300,000 people were left homeless by a forest fire in Brazil.

Five years ago: Thirty-three American paratroopers were killed in a Communist attack in South Vietnam.

One year ago: Eight persons were shot to death and three others injured when a band of robbers invaded a clubhouse in St. Croix, the Virgin Islands.

★ ★ ★

The Weather

SNYDER TEMPERATURES: High Wednesday, 81 degrees; low, 56 degrees; reading at 7 a.m. today, 56 degrees; precipitation, .76.

Northwest and Southwest Texas: Flash flood watch tonight for southeast portions. Partly cloudy extreme west, considerable cloudiness and continued cool with intermittent rain and scattered thunderstorms elsewhere through Friday. Locally heavy rain possible southeastern portions tonight. High Friday 67 east to 90 southwest. Low tonight 50 to 65 except near 45 mountains.

North Central and Northeast Texas: Rain some locally heavy west portion with a threat of flash flooding west portion tonight. Cloudy occasional rain and not quite as cool Friday. Low tonight 60 west to 75 southeast. High Friday 75 to 88.

South Central and Southeast Texas: See latest advisory Tropical Storm Delia. East portions cloudy with scattered showers and few thundershowers tonight. Becoming partly cloudy with chance of showers Friday. Central portions clear to partly cloudy tonight and Friday. A little warmer Friday. Low tonight 65 to 78. High Friday 86 to 96.

Port Arthur to Port O'Connor: Gale warnings in effect from Palacios to Port Arthur. See latest advisory Tropical Storm Delia. Southeast winds 20 to 35 knots with gusts to 40 knots Friday. Scattered showers Friday. Small craft should remain in port.

Port O'Connor to Brownsville: See latest advisory Tropical Storm Delia. Northwest winds 15 to 30 knots and occasionally gusty, decreasing tonight and becoming south 10 to 20 knots Friday. Small craft should remain in port until seas subside.

THD OFFICLAS HONORED—This group was among delegations from Snyder and Abilene who attended an informal coffee session this morning at the Snyder Country Club honoring Homer Ray, recently retired resident engineer here for the Texas Highway Dept., and greeting his successor, N.A. Billingsley. From left are Mayor Bill Seale, Billingsley, Gaylord Price, the Highway Department's maintenance and construction supervisor here, Ray, County Judge Preston Wilson and J.C. (Jake) Roberts, District 8 Highway Engineer of Abilene.

Coffee Honors THD Staffers

Homer Ray, retiring resident engineer of the Texas Highway Department office in Snyder and his successor, N.A. Billingsley, were honored at a coffee this morning at Snyder Country Club.

County Judge Preston Wilson presented a plaque to Ray "in recognition of his service to Scurry County." Ray retired effective Sept. 1 after 41 years service with the Texas Highway Department. He had been resident engineer in Snyder since 1951. He began his career in 1931 at Athens, and served in the District 8 office in Abilene from 1938 to 1951.

J.C. (Jake) Roberts of Abilene, District 8 engineer, praised both Ray and Billingsley for their work. He said they could always be depended upon to do a good job.

Gaylord Price, maintenance construction supervisor for Scurry County, also was present.

The welcome was given by John Thomas, president of the Chamber of Commerce.

Roberts introduced several staff members from the Texas Highway Dept. District 8 office in Abilene. They included A.L. McKey, soon to become district engineer at Amarillo; George Smith, the assistant district engineer at Abilene, who will retire at the end of the month; Bob Lindley, who will become assistant district engineer at Abilene effective Oct. 1; Nelson Shey of Hamlin, District 8 maintenance engineer; Sarge Walker of Abilene, who will become the district 8 design engineer; Otis Jones of Abilene, maintenance supervisor of District 8; and Ray Green of Abilene, administrative assistant, District 8.

Mickey Nunley, manager of the Chamber of Commerce, introduced County Judge Preston Wilson, County Commissioners Eldon Perry, Charlie Yoast, Hasie Sneed and Bill Hairston; District Judge Wayland Holt and Bill Gilliland, president of the Gold Coaters.

City Manager George Patterson introduced Mayor Bill Seale, City Councilmen Joe Sentell and Truett Bryan, City Engineer Jim Dyer, and Alfred Kohl, director of operations for the City of Snyder.

Bill Hood, superintendent of schools, introduced Max von Roeder, member of the school board. Gene Best, chairman of the board of county development, introduced board members Guy Sullivan and Clyde Hall.

Others from the Chamber of Commerce Gold Coaters attending the event included Max Grosshans, Hubert Cargile, Bentley Baize, R.C. Patton, Phil Fortune, Roger Sullenger, Paul Sizemore, Loren Sullivan and Ed Thrift.

Sirica Refuses To Speed Tapes Case

WASHINGTON (AP) — U.S. District Court Judge John J. Sirica today granted the White House until Sept. 24 to file an answer to the Senate Watergate committee's suit seeking access to secret tapes of presidential conversations.

Sirica rejected the committee's request that action on the case be speeded up.

"The court is determined not to be rushed into a half-baked job" in this most important case, Sirica said.

White House Special Counsel J. Fred Buzhardt told Sirica he needed more time to prepare the White House response to the committee and pointed out that he is already busy preparing an appeal from Sirica's decision in a related case involving Watergate special prosecutor Archibald Cox's suit seeking some of the same tapes.

Samuel Dash, chief counsel for the Senate committee, argued that the committee hopes to complete its hearings by Nov. 1 and needs to get the tapes before then, thus requiring that the case be expedited.

"What we have here is not that complicated a matter," Dash said. He said that many of the same issues arise in the special prosecutor's suit.

Meanwhile, President Nixon has declined to spell out what he meant by his statement last month that he would only obey a "definitive" ruling by the Supreme Court on the tapes issue.

But Nixon indicated at a news conference Wednesday that the matter might be clarified during the White House's appeal of a ruling by Sirica last week.

Farm Tour Is Set Monday

The annual "Agri-Business Tour" of Scurry County will be held Monday.

Buses will load at 8:30 a.m. in front of the ASCS office. The tour will cover several farms showing examples of range management, conservation, farm and operating loans, cotton and feed grain demonstrations.

The tour will end at noon at the county barn in Towle Memorial Park where a meal will be served. Cost of the meal will be $2 per person.

The annual farm tour was started several years ago with agricultural agencies, schools and the Chamber of Commerce agriculture committee cooperating to promote the event.

Terrorists Leave With 6 Hostages

By JOHN VINOCUR
Associated Press Writer

PARIS (AP) — A team of Palestinian gunmen calling themselves "idealists, not terrorists" bargained their way out of a barricaded embassy after a 27-hour siege today. They then took off, presumably for an Arab capital, still holding what authorities said were six Arab hostages.

The five-man attack squad released four women from captivity under the terms of the agreement they reached with French authorities in exchange for free passage out of France. The release came after continuous bargaining during which the Palestinians threatened almost hourly to kill the hostages.

No one was hurt during the exchange of hostages and the Palestinians' trip in a gray minibus from the Saudi Arabian Embassy to Le Bourget Airport where a Syrian Arab Airlines jet was waiting for them. Police said it took off for an unknown destination at 2:21 p.m. - 9:21 a.m. EDT - with the five Palestinians, six hostages and 12 crew members aboard.

There was no confirmation, but nurses who examined two French women after their release said the Palestinians told their captives they wanted to go to Baghdad. The Iraqi ambassador here, who agreed to become a hostage for the trip to the airport, was also released. "They kept telling us they were idealists not terrorists," said Mrs. Francois Goussault, one of the hostages, after her release.

Nixon Vetoes Wage Bill

WASHINGTON (AP) — President Nixon vetoed today a federal minimum wage bill, saying it would increase unemployment, heighten inflation and "do far more harm than good."

Nixon said at a news conference he considered the bill inflationary.

Enrollment Figures Rise

Post-Labor Day enrollment figures for the Snyder Public Schools show an increase from 3547 at the end of the first day of school to 3704 on Tuesday, Sept. 4 - an increase of 157 pupils. This is 72 fewer students than the comparable number in 1972.

Largest grade in the system is the seventh grade with 333 enrolled; sixth graders are next with 323. Kindergarten enrollment is least with 198, followed by the first grade with 246. The fewer enrollees in these grades follows a national trend because of lower birth rates.

Snyder High School is down from 823 in 1972 to 795 while both junior high schools show a slight increase. Travis from 432 to its current 440 and Lamar from 1972's 478 to 484.

Boyle Charged In 1969 Slayings Of Yablonskis

By GARY MIHOCES
Associated Press Writer

PITTSBURGH, Pa. (AP) — Former United Mine Workers President W.A. "Tony" Boyle was charged with murder today in the 1969 slayings of UMW rebel Joseph A. Yablonski and Yablonski's wife and daughter.

A federal grand jury, meanwhile, indicted Boyle on a charge of conspiring to kill Yablonski in order to deprive the reform leader of his rights to participate in union affairs.

The indictment, returned in U.S. District Court in Pittsburgh, named nine former UMW officials and relatives as unindicted co-conspirators.

Shortly after the announcement of the indictments, Boyle was taken into custody in Washington.

"I don't know what it's all about," Boyle said as he was led from a downtown law office where he had given a deposition in a civil suit involving the union.

Boyle had no other comment as he was led past a throng of newsmen and into a waiting car.

Yablonski's son, Joseph "Chip" Jr., an attorney, was among those present at the deposition when Boyle was taken into custody. Yablonski had no immediate comment.

Boyle was charged in the federal indictment on a single conspiracy count which alleged that the deaths of Yablonski's wife and daughter also resulted from the plot.

The charges were based on allegations from William J. Turnblazer, a middle-level UMW official who was quoted in an affidavit accompanying the state murder charges as saying that Boyle "initiated and instigated a plan to assassinate and murder" Yablonski, authorities said.

The state warrants were filed today in Washington, Pa., 20 miles southwest of Pittsburgh. Their contents were outlined by Jess Costa, Washington County district attorney.

One warrant sets forth the murder charges against Boyle, 71, who rose to power under the tutelage of the late UMW leader John L. Lewis and who was defeated for re-election last year. The other warrant outlines murder charges against Turnblazer.

Turnblazer, a lawyer from Middlesboro, Ky., is president of the UMW's District 19, the district through which the government says Yablonski's murder was planned and financed. Turnblazer currently is in protective custody, according to federal sources.

Boyle's name has been mentioned repeatedly in court proceedings that have grown out of the murders, but Boyle has denied any wrongdoing. He once said he would "swear to Almighty God" that he had no knowledge of the killings.

Seven persons have either been convicted or pleaded guilty in the Yablonski killings, described in confessions and other evidence as a complex plot that was nearly given away by poor planning and, in its final moments, was nearly bungled by a jammed gun.

Turnblazer's initial details of the assassination plot were summarized in a four-page affidavit filed with the state murder warrants and signed by Pennsylvania State Trooper Elmer W. Schifko. The affidavit was based on a conversation between Turnblazer and Schifko on Wednesday, Schifko said.

Quoting Turnblazer, Schifko said that on June 23, 1969, six months before Yablonski's death, Boyle "sought out and spoke privately" with Turnblazer and Albert E. Pass, a District 19 official convicted of murder in the case.

It was at this meeting, the affidavit said, that Boyle "instigated" the assassination plot. Boyle told Turnblazer and Pass "that Yablonski ought to be killed or done away with," the document said.

Rains Pushed In By Storm Delia

Tropical Storm Delia, a rather mild-mannered but stubborn weather disturbance, was credited with pushing steady rains into the Snyder area Wednesday night and this morning.

Rains were reported throughout the area as the U.S. Weather Service advised that Delia had touched off precipitation in four states, including large regions of Texas extending all the way to the Panhandle.

The official guage in Snyder had logged .76 of an inch by 7 a.m. today, and the rains continued as the tropical storm once again had moved inland after retreating into the Gulf of Mexico. The storm was reported breaking up after forcing 1,000 residents of a Baytown subdivision to flee their homes.

Fletcher Hickerson, civil defense director at Baytown on the Houston Ship Channel and Galveston Bay, said a six-foot surge of tides from Delia flooded about 140 homes.

The surge, which struck about 4:30 a.m. was called the worst since Hurricane Carla struck the area with nearly 12 feet of high water in 1960.

As much as four feet of water was reported in some homes today.

The tide swept over a levee completed only this year. Hickerson said sound trucks alerted residents, some of whom were taken out in amphibious vehicles.

The subdivision was described as a "lake" at mid-morning. Water was receding but officials could not determine when residents could return to their homes.

Delia upset the weather for four days along the Texas and Louisiana coasts.

Then it sent heavy rains inland over portions of Texas, Oklahoma and Arkansas.

PLANS NEW MESSAGE

Nixon Criticizes Congress' Record

WASHINGTON (AP) — President Nixon, accusing the Democratic-controlled Congress of compiling a "very disappointing" record this year, is submitting a new State of the Union message in an effort to break loose administration-sponsored legislation.

Nixon told a 37-minute televised White House news conference Wednesday he will transmit the new message on Monday. He said it will urge action to curb spending, maintain a strong defense and promote enactment of bills dealing with the energy crisis, education, housing and community development.

Congressional reaction was generally split along party lines, with Democrats the most critical.

"I don't blame him for wanting another State of the Union message because the first one was very disappointing," said House speaker Carl Albert, D-Okla.

House Republican Leader Gerald Ford of Michigan, meanwhile, said he felt Nixon handled himself well during the news conference and, "I'm pleased the President indicated the executive branch would work with Congress trying to get these things done."

Although the Watergate scandal prompted more questions than any other topic, a confident-appearing Nixon also:

—Predicted his anti-inflation policies will begin to produce some benefits "over the next few months," but declared that to forecast a receding of inflation "would be misleading the public."

—Seemed to signal a subtle policy change by naming Israel as well as its Arab neighbors as being "at fault" in the Middle East. He said the United States is neither pro-Israel nor pro-Arab but pro-peace.

—Announced he will veto a bill that would raise the minimum wage from $1.60 to $2.20 an hour, saying it would be inflationary.

—Declared he "will not dignify" any questions regarding "charges that have been made by innuendo or otherwise" against Vice President Spiro T. Agnew. He again "expressed my confidence in the vice president's integrity during the period he has served as vice president and during which I have known him."

Dealing with Watergate-related questions, Nixon said he would continue to take a "hard line" against surrendering his taped conversations to Senate or federal investigators, on constitutional grounds.

Asked if there was anything in the tapes that would reflect unfavorably on his own account of the Watergate matter, the President said, "there is nothing whatever."

STAR GAZER

By CLAY R. POLLAN

Your Daily Activity Guide According to the Stars.

To develop message for Friday, read words corresponding to numbers of your Zodiac birth sign.

ARIES (MAR. 21 - APR. 19): 2-9-11-13-63-73-80-82

TAURUS (APR. 20 - MAY 20): 12-15-17-40-52-75-79-87

GEMINI (MAY 21 - JUNE 20): 3-5-8-23-27-62-68

CANCER (JUNE 21 - JULY 22): 30-39-42-49-60-78-81-86

LEO (JULY 23 - AUG. 22): 26-32-35-47-53-58-74

VIRGO (AUG. 23 - SEPT. 22): 20-25-33-36-41-56-61

1 Consolidate	31 Give	61 Way
2 New	32 Or	62 Arise
3 An	33 Things	63 In
4 There's	34 Nothing	64 Not
5 Irksome	35 Visit	65 The
6 Practically	36 Could	66 Efforts
7 Your	37 You	67 You
8 Romantic	38 Undignified	68 Today
9 Financial	39 May	69 And
10 Personal	40 Fond	70 Stand
11 Trend	41 Come	71 Aims
12 Someone	42 Be	72 Indulge
13 Is	43 Desires	73 Store
14 People	44 Can't	74 Perspective
15 You	45 Just	75 May
16 Discuss	46 Do	76 Sick
17 Are	47 To	77 And
18 Give	48 Comfort	78 Revise
19 Gossip	49 Forced	79 Show
20 Very	50 Better	80 For
21 Is	51 Where	81 Your
22 With	52 Of	82 You
23 Situation	53 Gain	83 In
24 You'll	54 Credit	84 The
25 Exciting	55 For	85 In
26 Travel	56 Your	86 Plans
27 May	57 Today	87 Affection
28 Associates	58 New	88 It
29 Due	59 To	89 Attractive
30 You	60 To	90 Privacy

Favorable — Neutral

LIBRA (SEPT. 23 - OCT. 22): 14-18-24-29-54-55-66

SCORPIO (OCT. 23 - NOV. 21): 31-48-59-65-76-77-84-89

SAGITTARIUS (NOV. 22 - DEC. 21): 16-22-28-45-51-67-70

CAPRICORN (DEC. 22 - JAN. 19): 4-6-34-37-44-46-57

AQUARIUS (JAN. 20 - FEB. 18): 19-21-38-50-64-72-85-88

PISCES (FEB. 19 - MAR. 20): 1-7-10-43-69-71-83-90

Be a best friend—Tell Jane her house is filthy

By Abigail Van Buren

c 1973 By Chicago Tribune-N. Y. News Synd., Inc.

DEAR ABBY: I have this best friend I'll call Jane. She has been over here asking me what's wrong with her because she and her husband have been fighting a lot. She says he hasn't been coming home for supper lately. He eats out and comes home at bedtime.

I know one thing that is wrong, but I can't find the words to tell her. The minute you walk into Jane's house you smell this funny smell. It's like food decaying. And that's probably what it is, because you never saw such a filthy house. You have to step over boxes and sacks to get from one room to the other.

You can't sit down anywhere because every chair and couch is covered with stuff—books, newspapers, clothes, boxes. Her dining table is loaded with more stuff, and so is her kitchen table.

I noticed she served John his dinner every night on a tray in front of the TV because she's too lazy to clear off space on the table.

Anyway, I think you get the picture. I just hate to hurt Jane's feelings, but I'd like to tell her to clean up her house and keep it that way and maybe John would feel like coming home more often. JANE'S BEST FRIEND

DEAR FRIEND: A "best" friend should do the friendly thing and TELL Jane exactly what she thinks is the matter. What are you waiting for?

DEAR ABBY: A neighbor in my condominium complex recently suffered a heart attack, and within minutes after the police and ambulance arrived, a crowd gathered.

Some of the onlookers interfered with the ambulance attendants so they could get a good look at the victim as he was being placed in the ambulance. One man actually stopped the man's wife as she was getting into the ambulance with her husband, and asked: "What happened?"

Lest you think I was part of that crowd, I viewed all this from my apartment window.

How can people be so cruel and nosy? And then they attempt to excuse their action by saying they were "concerned." NOT NOSY IN LAUDERDALE

DEAR NOT NOSY: Call it "morbid curiosity." There will always be people who chase fire trucks and ambulances and who take some perverse pleasure in witnessing the suffering of others.

DEAR ABBY: Having always believed that it is customary for your future inlaws to suggest the manner in which they wish to be addressed, I waited, but nothing ever was said.

I've been married for two years, and I still have the problem of not knowing what to call my inlaws, and "hey, you," is not my style.

I would feel awkward at this late date continuing to call them, "Mr. and Mrs. _____," as I did before I married their son.

I cannot call them by their first names, as some of my friends address their inlaws.

"Mother and Dad" is unnatural for me, as that is what I call my own parents. [They have told my husband to call them "Mom" and "Pop," which he does very naturally.]

My inlaws are both avid readers of your column, so perhaps if you print this, they will see it and my problem will be solved.

For heaven's sake NO NAME

DEAR NO: For heaven's sake, why don't you come right out and ask: "What would you like me to call you?"

DEAR ABBY: Speaking of signs in offices of professional men, one of the best I've seen was in a medical doctor's office in San Diego.

It said: "Morticians dig cigaret smokers." NONSMOKER

Problems? You'll feel better if you get it off your chest. For a personal reply, write to ABBY: Box No. 69700, L. A., Calif. 90069. Enclose stamped, self-addressed envelope, please.

For Abby's new booklet, "What Teen-Agers Want to Know," send $1 to Abby, Box 69700, Los Angeles, Cal. 90069.

HOSPITAL NOTES

ADMISSIONS: Kenneth Havins, 600 Twenty-eighth; Charles Wellborn, 3012 Ave. X; Annie Thomas, 611 Twenty-seventh; Murtis Thomas, Rt. 1, Hermleigh; Mildred Wilson, 2300 Ave. G; Bobby McKinney, 3718 Ave. U; Mary Franks, 2706 Ave. Z; Howard Bigham, 3119 Ave. T; Hazel Stock, Box 876; Jimmy Willett, Box 758.

DISMISSALS: Wilbert Walker, Clarence Williamson, Betty Wooldridge, Janice Hart, Carla Smith, Lorenzo Zamora, Lavada Braziel, Ida Tucker, John Moore.

The world's largest power station is situated on the Yenisey River in the U.S.S.R. The hydro-electric station generates 6,000 megowatts.

THE SNYDER DAILY NEWS

Published Sunday morning, and each evening except Saturday by the Feather Printing and Publishing Co., at Snyder, Texas 79549.

Entered as second class matter at the post office at Snyder, Texas.

SUBSCRIPTION RATES: By carrier in Snyder 45 cents per week $1.85 per month. By mail in Scurry and adjoining Counties, one year $14.95. Balance of Texas and all other states $21.00.

MEMBER OF THE ASSOCIATED PRESS.

The Associated Press is exclusively entitled to use for republication all newd dispatches in this newspaper, also local news published herein. All rights reserved for republication of special dispatches.

BIRTHS

Mr. and Mrs. George Stock, Box 876, are the parents of a 6 lb. 8 oz. baby girl, born at 8:09 p.m. Sept. 5.

Mr. and Mrs. Richard Matthews are the parents of a 9 lb. 3½ oz. baby boy, born at 1:20 p.m. Sept. 5. They reside at 1310 Twenty-fourth.

Clinic Conducted By Dr. Blocker

Dr. Robert Blocker, associate professor of the music department at Western Texas College, directed a clinic for the adult choir of the First United Methodist Church in Dallas over the weekend.

This was the second year Dr. Blocker had been chosen to direct the clinic for the 125-voice choir. The clinic opened on Friday and ended Sunday with the presentation of an oratorio and several anthems by the choir.

The oldest legislative body is the Alpingi of Iceland, founded in 930 A.D.

LOSE UGLY FAT

Start losing weight today OR MONEY BACK. MONADEX is a tiny tablet that will help curb your desire for excess food. Eat less-weigh less. Contains no dangerous drugs and will not make you nervous. No strenuous exercise. Change your life start today. MONADEX costs $3.00 for a 20 day supply and $5.00 for twice the amount. Lose ugly fat or your money will be refunded with no questions asked by:

SNYDER DRUG
3609 College Ave.
Mail Orders Filled

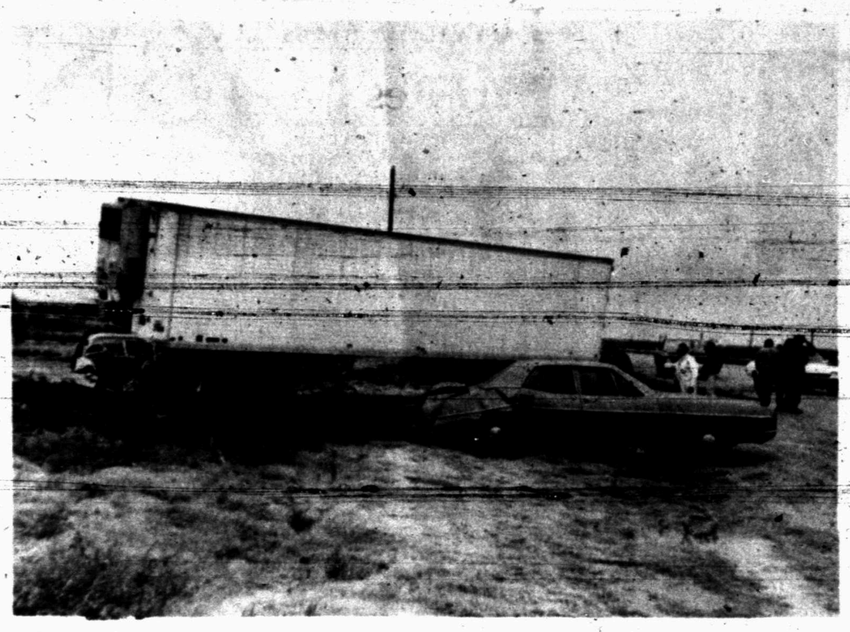

HEAVY DAMAGE — This big 1969 Model KW truck-tractor and semi-trailer crashed into a 1965 Model Volkswagen (left) and a 1970 Model Ford (right foreground) in a mishap two miles southeast of town on U.S. 84 two miles southeast of Snyder at 11:40 a.m. today. Danny Ladaine Kelley, 23, Route 1, Cumby, was driver of the truck. He was taken to Cogdell Memorial Hospital by Snyder Ambulance Service for treatment of a cut on the chin and later released. Owner of the cars is Bill Campbell of Route 2, Snyder. Investigating Highway Patrolmen said Kelley apparently lost control of the truck. It jackknifed, went off the road to the north, and crashed into the cars that were parked at Campbell's residence.

Skylab 2 Claims Record

SPACE CENTER, Houston (AP) — Skylab 2's astronauts today claimed a record — the first persons to see both the northern and southern lights in the same day.

These brilliant auroral displays, triggered by an unusually high number of flare eruptions on the sun, were described as "absolutely beautiful" by commander Alan I. Bean.

Bean, Dr. Owen K. Garriott and Jack R. Lousma expected to see more of the same today as they reported on waking that the sun remained very active. They were in the 41st day of the 59-day orbital flight.

Bean also remarked that he hoped the space agency would consider sending additional crews beyond Skylab 3 to the Skylab station because "it's really a beautiful machine."

It was the commander's turn at the solar telescope console early this morning and, in addition to several small flares, he recorded a coronal transient—a huge bubble of radiation and gases spewing several hundred thousand miles out from the solar atmosphere.

"It's fantastic to look at the sun," Bean said. "There are small subflares all over the disc.

"Because of all this activity we even saw in one day yesterday two auroras — both the northern lights and the southern lights, which must be a record for anybody, I guess."

These bright displays of lights at the earth's polar regions result when a great amount of radiation from the sun interacts with earth's magnetic field.

Because of the heavy sun activity, Garriott, who is a solar physicist, is having the time of his life.

"When you look at the sun now, it looks like someone kicked the heck out of it. I can't believe it," he reported Wednesday as the sun produced an unusual and awesome number of medium and small flares and sunspots.

The astronauts called off an earth resources pass to concentrate on the sun.

Hearings On Plans Scheduled

AUSTIN (AP) — Plans for future water pollution control for the Sabine River basin will be discussed Thursday at a public hearing in Orange and Friday in Longview, the Texas Water Quality Board announced.

A hearing on plans for the San Antonio River Basin also will be held Thursday afternoon in San Antonio.

NAACP To Meet At 8 Tonight

The local chapter of the NAACP will meet at 8 p.m. tonight at the child development center. The public is invited to attend the meeting.

Miss Illinois, Miss Wisconsin Win Prelims

ATLANTIC CITY, N.J. (AP) — "I may have been out there wearing only a swimsuit and a smile, but I have seen women's lib girls angrily marching and bouncing down Milwaukee Avenue, and I ask you, 'who is happier, them or me?'" says Judy Hieke.

"It's not them!" says Miss Wisconsin, who took opening night, preliminary honors in the Miss America Pageant, along with Miss Illinois, Colleen Ann Metternich.

"I'm proud of my figure and I say so myself," says Miss Hieke, 5-foot-9, about 120 pounds and 37-25-36.

Miss Hieke, a University of Wisconsin-Milwaukee sophomore majoring in music, says she agrees with women's liberation in such areas as equal pay for equal work, but doesn't think much of the movement.

"I don't need movements," the Menomonee Falls beauty said of the marches she saw in Milwaukee. "I liberated myself and can do anything I want."

Miss Metternich, 23, of Carthage, Ill., won the talent award and Miss Hieke won swimsuit in preliminary competition.

Miss Hieke's victory paralleled that of last year's Miss Wisconsin, Terry Anne Meeuwsen, who went on to be crowned Miss America. The current Miss Wisconsin has to wait until Friday to see if she can repeat Miss Meeuwsen's win in the talent division.

Miss Hieke, 19, will make another walk in evening gown competition tonight and play a flute solo in the talent competition.

No winner is announced in the evening gown competition. All 50 state queens will be competing tonight and Friday in further preliminary rounds of competition in talent and swimsuits. Miss America 1974 will be chosen Saturday.

Vacation Profitable

OKLAHOMA CITY (AP) — Herman Smith is perfectly happy about the way his vacation went this year.

Smith returned from Wyoming's Sweetwater Basin with a 111½-pound hunk of jade he uncovered. He said the lowest appraisal he has received indicates it is worth $11,150, if it is parceled out by the pound. But he believes $25,000 would be a more realistic price from a museum or a buyer willing to pay a premium for a chunk about one yard long.

Smith, a draftsman and amateur rock hound, said a jade dealer in Wyoming told him the rock is the largest piece of jade he has ever known to come to the surface.

On his first jade hunt in Wyoming three years ago, he found nothing. Last year he found a 45-pound chunk.

Smith said he will exhibit his jade at a gem show in Midland, Tex., in November.

MIDDAY STOCKS

By THE ASSOCIATED PRESS

AT&T	48⅜	off	⅛
Atl Rich	90	up	⅛
Beth Stl	26⅛	off	⅛
Borden	22⅞	up	⅛
Brit Pet	13⅝		
Cat Trac	66⅛	up	⅜
Celanese	30⅞	up	¼
Chrysler	23⅞		
Cities Svc	43¾	off	¼
Coca Cola	142½	up	½
Cont Oil	31⅛	up	⅜
Dow Chem	57¼	up	¼
DuPont	166		
Eastman	136⅝	off	½
El Paso NG	13⅝	off	⅛
Exxon	87⅜		
Fairchild Cam	58	off	1¼
Ford	55⅜	off	⅛
Gen Elec	59		
Gen Foods	25⅝	off	¼
Gen Mtrs	64½	off	¼
Gen Tel	29⅛		
Gen Tire	19½		
Goodrich	21¼	up	¼
Great A&P	12¾	up	¼
Gulf Oil	21⅞		
Hart-Hk	10¾	up	¼
IBM	297¾		
Int Paper	46	up	½
John Joh	119¼	off	½
Litton	9⅜	up	⅛
Marathon	35	up	⅛
Marcor	24⅜	up	¼
Mobil Oil	58	up	¼
Monsanto	59¾	off	½
Penn Cent	1⅞	off	⅛
Penney	78		
RCA	23⅞	up	¼
Safeway	34⅜	up	½
Sears	98¾	up	1⅜
Sony	47⅜	off	⅛
Stand Ind	82⅜	up	¼
Sun Oil	45⅞	off	⅜
Texaco	29½	off	⅛
Texas Inst	110¼	off	⅜
Un Carbide	38⅜	off	⅛
Uniroyal	12	off	¼
US Steel	29⅞	up	⅛
Woolwth	23		
Xerox	152	off	1

Edwin Gaudet Pleads Innocent

TAOS, N.M. (AP) — Edwin M. Gaudet, who was cleared of charges that he threatened President Nixon's life, has pleaded innocent to felony charges related to a police manhunt in the mountains of New Mexico.

District Court Judge John Wright set trial for the week of Sept. 17 on the state charge of assault with intent to commit a violent felony or to kill a police officer.

The charges stem from an alleged exchange of gunfire between Gaudet and officers who were pursuing him Aug. 20 on a warrant that accused the former New Orleans policeman of threatening Nixon's life.

WTC's Theatre Sets Four Major Productions

Four major productions are being planned for the Theatre Arts Department at Western Texas College during the 1973-74 season, Charles Holland, drama director at WTC, has announced.

"WTC wants to house community theatre in its programs, and anyone who is looking for a change of pace activity is invited to consider working with the theatre," Holland said.

"We will start the season with the production of 'Charley's Aunt' Oct. 24-27," Holland added. "We'll be holding tryouts Sept. 10 and 11 at 4 and 7 p.m. It isn't necessary that people have acting experience to work with the theatre. We want everyone interested in any part of theatre activity to come out and talk to us about what they would like to do."

Tryouts will be held in the Fine Arts Theatre on the WTC campus.

Two of Holland's cast members for "Charley's Aunt" have already been "signed." They are Glenn Polk, "The Wild Man of the Northland," and Bob Clifton, "The Round Mound of Sound." Polk and Clifton are not newcomers to Snyder audiences.

Polk has a daily radio program on KSNY, and has served as master of ceremonies and entertainer at several local programs. Clifton, an announcer for KSNY, appeared in WTC's first production, "The Fantastics."

"We chose 'Charley's Aunt' to begin the season because we felt it would be good family entertainment, fun to produce and to watch," Holland said. "It is a perennial comedy favorite and has been made into motion pictures, one starring Jack Benny and another starring Ray Bolger."

The second production during the fall semester at WTC will be John Osborne's "Look Back in Anger," described by Holland as a profoundly moving play which was a smash hit in both London and New York.

The spring semester's first production will be the existentialist drama "No Exit" by Jean-Paul Sartre. The season will close out during the school's Fine Arts Festival in late spring with the musical "You're a Good Man Charlie Brown."

Michael Crawford will be working as technical director at the WTC theatre this season. Crawford, a native of Borger, was graduated from North Texas State University with a bachelor of arts degree in theatre arts. He was listed in Who's Who in Colleges and Universities of America in Drama in 1972.

Fireball Seen In West Texas

EL PASO, Tex. (AP) — An unidentified fireball, visible for half an hour as it swept from north to south across the sky, startled hundreds of West Texas residents Wednesday night.

Callers swamped police and Federal Aviation Administration telephones with inquiries after watching what they described as a brilliant yellow light.

They reported sightings from north of El Paso southward as far as Van Horn, which is 120 miles from here, from 9:30 p.m. in this vicinity to as late as 10:15 p.m. farther south.

Personnel in the traffic control tower at the El Paso airport failed to see the phenomenon but others said it stayed in sight too long and was too bright to have been the landing lights of an airliner, as some suggested.

Bruce Bissonette, a newsman with the El Paso Times, told of observing the fireball while riding in a police patrol car.

"It appeared low on the horizon and at first we thought it was a very bright star," he related. "And we also could see the Evening Star off to the left and higher.

"It passed toward the east and was just as visible before and after first appearing. After crossing over the mountains, it changed direction slightly toward the southeast."

Although viewers told of observing a comet-like tail, Bissonette said the light remained in view too long to have been a meteor.

Theft Reported

Someone forced entry into the apartment of Jack Lang, 1912 Colemen, yesterday and stole an oven, a toaster, a razor, a tape player and some speakers, according to a City Police report.

Use Snyder Daily News Classified Ads-Call 573-5486.

Insurgents Fight Troops In Streets

By GEORGE ESPER
Associated Press Writer

PHNOM PENH (AP) — Khmer Rouge insurgents today infiltrated into Kompong Cham, Cambodia's third largest city, and battled government troops in the streets around the central market, Western sources reported.

The sources said the insurgents also committed "acts of terrorism, shooting some civilians and throwing hand grenades."

There was no report of casualties.

First reports said the Khmer Rouge also occupied part of the local university, on the western edge of the town, and cut the road to the airport three miles northwest of the town. But the airport had been closed to traffic for days because of the insurgents' shelling.

Kompong Cham, a town of 70,000 on the Mekong River 47 miles northeast of Phnom Penh, has been under siege for three weeks by an estimated 5,000 to 8,000 insurgents. Its capture would be a psychological boost to the Khmer Rouge and would also remove a threat to their supply lines in that area.

One Western source said the situation was "extremely fluid" and the extent of the Khmer Rouge infiltration was not known.

Sixteen helicopters loaded with government troops were flown to the embattled town.

Another government setback was reported northwest of Phnom Penh, where the Khmer Rouge cut the capital's rice supply line again.

The Cambodian command said Highway 5, the road to the rice belt in northwest Cambodia, was cut before dawn 39 miles northwest of the capital. The command said the highway was closed after harassing fire but gave no details.

Highway 5 was last cut on Aug. 25 and remained closed for five days. After the army reopened it, two convoys of food trucks made it through from Battambang province to Phnom Penh.

In South Vietnam, the government reported 29 Viet Cong killed during a five-hour ground attack near Tam Quan, on the central coast, and 12 Viet Cong killed in the central highlands province of Kontum.

Morris Given 3-Year Term

A jury in 132nd District Court returned a verdict of guilty yesterday afternoon in the trial of Alford Leon Morris.

He was tried on a charge of illegal sale of marijuana. The offense occurred Jan. 11.

The 8-man, 4-woman jury also set the punishment this morning at three years in the state prison, probated for three years.

3 Mishaps Are Reported

City Police investigated three minor motor vehicle mishaps yesterday.

The first one occurred in the 800 block of Avenue M and involved only one car. Officers said Kenneth Thurman Havins, 500 Avenue R, apparently lost control of his 1966 Model Mercury and it ran off the roadway. It occurred at 12:26 p.m.

The next one occurred at U.S. 84 and Avenue J at 3:55 p.m. Involved were the 1971 Model Chevrolet of Lanelle Smith Rambin, 4001 Irving, and the 1962 Model Rambler of Malcom Lee Rigsby, 200 East Highway.

The other one occurred at Thirtieth Street and Avenue B at 9:26 p.m. Involved were the 1964 Model Chevrolet of Gilberto Gonzales, Route 2, and the 1966 Model Oldsmobile of Bennie Hellums, 513 Thirty-fifth Street.

CLAXTON LODGE INC.

1941 Chestnut Ph. 728-5247
Colorado City, Texas

STATE LICENSED
MEDICAID TYPE 3
NURSING HOME

—Both Private and Medicaid Residents Welcome
—Six Beautiful Wings
—118 Beds
—Skilled

"WHERE EVERYBODY IS SOMEBODY"

Ends Saturday
Box Office Opens 8:00
Show time 8:30
Sat. Fun Game $60
DEAN MARTIN
ROCK HUDSON
"SHOWDOWN"
PG
One sworn to the law— The other to break it!
JOHN WAYNE
PLUS The PG in Hellfighters

Cinema I & II
OPEN—7:00
Shows nightly at: 7:15 and 9:25
1
Saturday—2:00
BADGE 373
The story of Eddie. The best ex-cop in the business.
A gun in his sock, a tire iron in his belt, and no badge.
R

A TRUE STORY
Open—7:00
Shows at: 7:30 and 9:10
Saturday—2:00
2
The Legend of Boggy Creek G

SPAGHETTI SUPPER
FRIDAY, SEPT. 7th
5:30 P.M. TO 7:30 P.M.
STANFIELD ELEMENTARY CAFETERIA
ADULTS. . .$1.75 CHILDREN . . .$1.00
SPONSORED BY STANFIELD P.T.A.

WANTED!
PRODUCTION WORKERS
★ YEAR AROUND WORK
★ INCENTIVE PAY
★ EXCELLENT INSURANCE PLAN INCLUDING MAJOR MEDICAL
★ PAID VACATION
★ PAID HOLIDAYS
WICKES HOMES
A DIVISION OF THE WICKES CORPORATION
AN EQUAL OPPORTUNITY EMPLOYER
BYPASS 84 NORTH

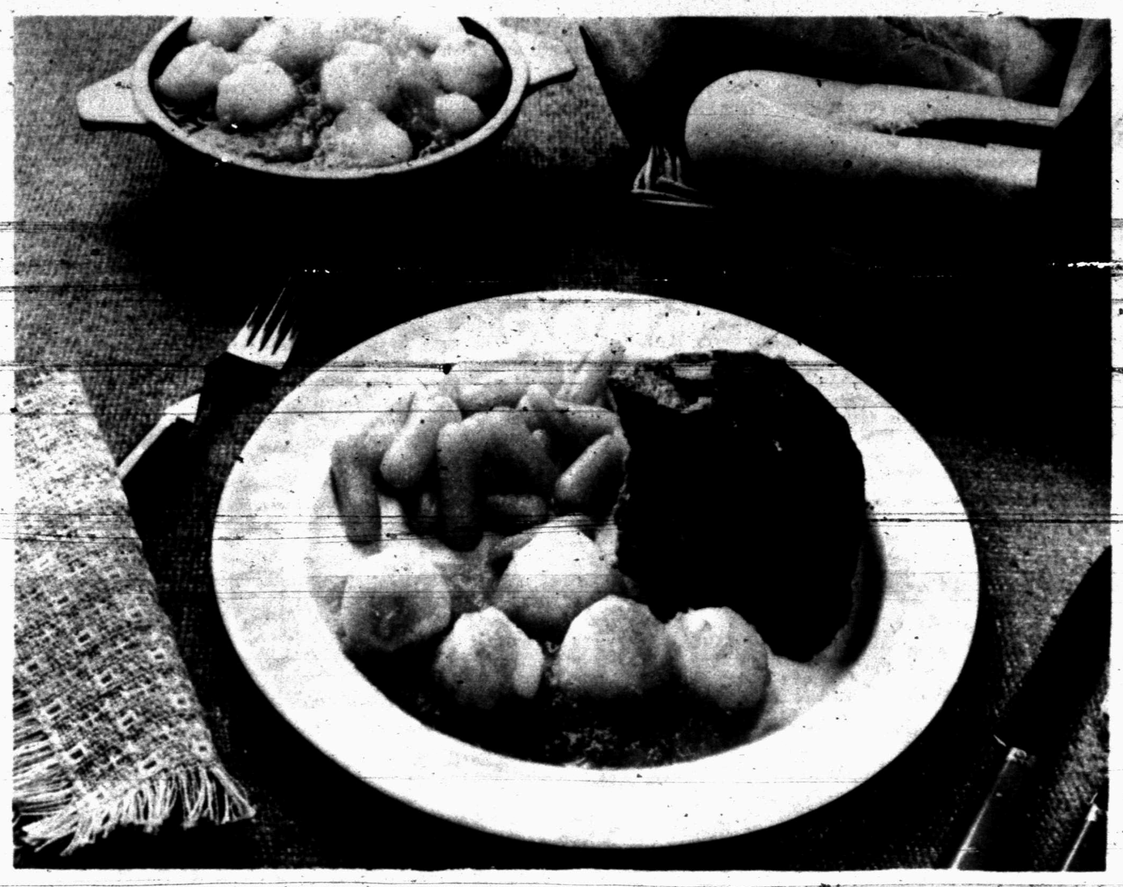

APPLE GLAZED ONIONS AND MEAT LOAF IN-THE-ROUND...a hearty as well as tasty meal for cooler evenings. Canned apple sauce in both adds moistness and flavor.

Complete Meal For Back-To-Schoolers

No more hamburgers-on-the-grill meals. The cooler weather is on its way and appetites are hearty after a day at school or work. With meat prices being what they are, ground beef is nevertheless an important item on the menu.

Here's a special meat loaf recipe...moistened with the tang of canned apple sauce and flavored and extended with packaged stuffing mix. Another different feature...it's made into a round loaf and served cut in wedges. A little change like this can do a lot to add interest to everyday fare.

Onions are an economical vegetable and can be served often. But we have long neglected unusual ways to cook them. In fact, most vegetables suffer from the boil-'till-tender-serve with butter routine. Here fresh onions have been cooked in canned apple sauce. The result is a slightly sweet and attractively glazed vegetable...fit, too, for company.

The "secret ingredient" in both is canned apple sauce. It adds just a touch of sweetness, a little tartness. Its flavor does not overpower, but rather enhances the foods it accompanies.

APPLE GLAZED ONIONS

8 medium onions, peeled and quartered (or 16 whole tiny white onion, peeled)
2 cups canned apple sauce
¼ cup butter or margarine
½ teaspoon ginger
1 tablespoon lemon juice
¼ cup brown sugar
½ teaspoon salt

Place peeled and quartered onions in saucepan. Add apple sauce, butter, ginger, lemon juice, brown sugar and salt. Bring to a boil, then lower heat and simmer for 20 minutes. Serve at once. Makes 6 to 8 servings.

MEAT LOAF IN-THE-ROUND

1½ pounds ground chuck
½ pound ground veal or pork
1 small onion, minced
1 egg, beaten
1 cup canned apple sauce
1 cup packaged stuffing mix
1 teaspoon salt
¼ teaspoon pepper
⅛ teaspoon nutmeg

Combine all ingredients, mixing thoroughly. Spoon onto greased baking sheet; press lightly into a 7-inch round loaf. Bake at 350 degrees for 1 hour, or until firm. To serve, cut into wedges. Top with catsup, if desired. Makes 8 servings.

Twilight Garden Club Begins New Year

The Twilight Garden Club held its first meeting September 4, in the Martha Ann Woman's Club, with Mrs. Clyde Brown as hostess to 14 members. The president, Mrs. Clyde Key, reviewed the summer's club activities. Schedules for the Flower Show in the Fair were prepared and given to members in May. Fair catalogues were distributed to members in July by Mrs. Fred Davis. Yearbooks were prepared and given in July by Mrs. Clyde Brown. Spot radio announcements and newspaper articles on Litter Control from the National Council of State Garden Clubs have been supplied by Mrs. James Neill to the KSNY and Snyder Daily News. Publicity, for the Fair urging participation by area retention to rules governing entries. Mrs. Lester Moore and Mrs. John Blum are in charge of this committee.

In cooperation with the Snyder Beautification Council for the Billionth Barrel of Oil Celebration, Mrs. Fred Davis and Mrs. Hardy Scarborough set marigolds on the Coliseum grounds. An Educational-Conservation project on bird identification, feeding, and shelter in your own backyard is being prepared by Mrs. Sterling Parker and Mrs. John Blum. It is to be exhibited in the Flower Show section of the Fair. A demonstration on preserving and arranging plant material will be given September 14 at 4 p.m. in the demonstration room of the Coliseum. All interested people are invited.

Special invitation is extended to young people and all other gardeners and arrangers to bring entries to the Scurry County Fair. Entry time and general rules are given in the Fair Catalogue.

Meat Shortage Prompts Layoffs

SAN ANTONIO (AP) — A shortage of meat has meant the temporary loss of jobs for half the work force at Patio Foods, says an official of the frozen Mexican dinners manufacturer.

Ralph L. Cornwell said 200 workers have been laid off and another 100 may lose work within the next week at the plant, which employes about 400 persons.

"Hopefully, after the price freeze, we can get back, perhaps by Sept. 17, but I don't know," Cornwell said. He predicted the layoffs about two weeks ago while the company was searching for additional meat sources for its tacos, enchiladas and tamales.

SNYDER AMBULANCE SERVICE
573-3514

Century Club Meets At MAWC

The Twentieth Century Club, with the executive board as hostesses, opened its club year with a luncheon at the Martha Ann Woman's Club, Tuesday, September 4. In the business meeting, the president, Mrs. Charles Tyer, read the poem, "My Thanks," by Helen Steiner Rice, and led the Pledge of Allegiance. Mrs. Guy Stoker, civic chairman, represented the club in the meetings of the Snyder Beautification Council, and helped with planting marigolds on the Coliseum grounds. Mrs. Bob Dupree distributed yearbooks; Mrs. B.J. Bartels reviewed briefly the programs for the coming year.

Mrs. B.J. Bartels showed slides of members made during the meetings of the previous year, and conducted a test in which each rated her own "joy" potential.

Other members present were Mmes. John Hamblen, Ed Scherling, Fred Davis, Lester Moore, Haskell Beard, Charles Noble, and Clyde Key.

Payne
HEATING AND AIR CONDITIONING
• HOT WATER HEATERS (No Pro-Rate)
PAYNE REFRIGERATED UNITS FOR MOBILE HOMES
ALL SERVICE CALLS..$8.50
TONY HOLT SERVICEMAN
B.F. HEAD
Heating & Air Conditioning
2401 Ave. T 573-3907

CHINA GROVE NEWS

BY MRS. N.F. HALL

Weekend guests of Mr. and Mrs. Edward Brown were Mr. and Mrs. Arthur Berglund and family of Lubbock and Charles Ray Dunn of Colorado City.

Mrs. Jess Brown visited Mr. and Mrs. Stanley Merket of Colorado City over the weekend.

Holiday guests of Mr. and Mrs. Pete White were Mr. and Mrs. Tommy Jones and family of Garland and Mr. and Mrs. Rayburn White of Abilene.

Mr. and Mrs. Billy Adams and family of Abilene recently visited Mr. and Mrs. Ed Adams.

Visitors of the N.F. Hall family over the weekend were Mr. and Mrs. Warren F. Bihn and Debbie and Tim Camp of Cleburne, Mrs. Lyda Shipp of Snyder and Mr. and Mrs. Elmer Rainey of Colorado City.

Mr. and Mrs. Pete White visited Mrs. Delmar Martin of Abilene and Mr. and Mrs. Lewis Sawhon of Edinburg Tuesday.

Mr. and Mrs. Elmer Rainey of Colorado City visited Mr. and Mrs. T.J. Webb Saturday night.

Mr. and Mrs. N.F. Hall visited Mr. and Mrs. D.L. Cotton of Dunn Saturday night.

Former Beauty Queen Narrates News Show

By JOSE MITCHELL

PORTO ALEGRE, Brazil (AP) — Brazilian beauty Ieda Maria Vargas Athanasio — Miss Universe of 1963 — has returned to the public eye, a decade later, as host with a daily TV news program in this bustling southern Brazilian city.

"I'm doing this for professional reasons. I'm not trying to be a store-window mannequin, nor am I preaching any feminine independence movement like Women's Lib," Mrs. Athanasio, now 28 and married, told an interviewer.

Women news commentators on TV are rare in Brazil, where "machism"—male dominance — is still a way of life.

"I didn't go on television to prove that I'm independent," Mrs. Athanasio stated. "My goal is simply to present a good program."

As Ieda Vargas, the green-eyed, brown-haired Brazilian teen-ager became an international beauty symbol a decade ago by winning the Miss Universe contest in Miami Beach.

She was the first Brazilian to win the coveted prize. "I remember how the Brazilians in the audience created sort of a scandal — in the eyes of Americans, who are rather cold about such matters — by playing and singing sambas and carnival songs when my name was announced."

Miss Vargas eventually returned to Brazil and in 1968 married local real estate agent Jose Carlos Athanasio. The couple has a son, Rafael, 2, and another baby is on the way.

Mrs. Athanasio says she's "much more mature" than when she was Miss Universe. But Porto Alegre TV viewers agree that she hasn't lost the youthful beauty that helped her win the title.

"She creates a good impression on camera and has a hoarse voice that is sensational," says Channel 10 news director Carlos Bastos, her new boss.

"I'm still nervous. I can do better," Mrs. Athanasio admitted.

Athanasio told a reporter he "agreed" to let his wife take the TV job, "because that way she will develop herself personally." Although his South American country has no laws prohibiting women from taking most jobs whenever they want, the "machismo" tradition dictates that wives don't go to work without their husband's okay.

"The important thing is for women to pursue their own goals and feel proud of their own accomplishments, whether it's in the home or performing a service, such as working in television. Women should not let themselves be bothered by other people's opinions," the ex-Miss Universe declared.

Mrs. Athanasio holds a typically Brazilian attitude about the importance of the home and the family in relation to a career: "My greatest preoccupation now is the baby I'm going to have in a few months."

But then she added: "You know, I'd like to have it in the morning, so I could announce the news of the birth on my TV show that night."

Rejoins Board

NEW YORK (AP) — Pan American World Airways has announced former Secretary of Treasury John Connally has rejoined the airline's board of directors.

Connally, who is also a partner in a Houston law firm, headed the Treasury Department in the Nixon cabinet from February 1971 to June 1972.

Bea Owens
WEST SIDE OF SQUARE
PRE-SEASON
COAT SALE
20% OFF
THURS., SEPT. 6...FRI., SEPT. 7
SAT., SEPT. 8...MON., SEPT. 10
• FOUR DAYS ONLY!
• ALL NEW FALL COATS!
• ANY COAT WHETHER LEATHER, SUEDE, WOOL, MAN-MADE FABRICS OR PRETEND FUR!
• ANY STYLE, ANY LENGTH, ANY SIZE OR COLOR!
• WHATEVER THE PRICE.
• CHARGE IT? YES, INDEED
• LAY IT AWAY? OF COURSE!
• CASH? WHY NOT?
Shop early for best selections!

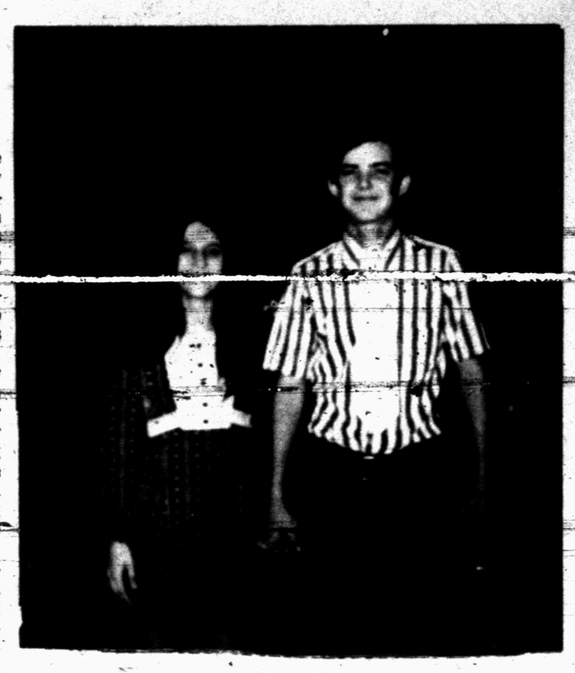

MR. AND MRS. CLIFFORD LEE JOHNSTON

Couple Wed

Joyce Faye Andrews and Clifford Lee Johnston were united in marriage August 31 at the Faith Baptist Church with Rev. L.W. Hatfield officiating at the service.

Parents of the couple are Mr. and Mrs. Tom Elam of Snyder and Mrs. George McCune of Seminole.

Classifed Ads-Call 573-5486.

UNION NEWS

BY MRS. J.B. ADAMS

Visiting with Mr. and Mrs. Harvey Krop over the weekend was Miss Debbie Morgan and Tim Camp from Cleburne, Texas.

Mr. and Mrs. Howard Hogue left Tuesday for a visit with her sister, Mrs. Elva Germane in Estes Park, Colorado. They were accompanied by another sister, Mrs. Lillian Bentley of Ft. Worth.

Weekend visitors with Mr. and Mrs. C.A. Ramsey were Mr. and Mrs. Royce Stowe from Odessa and Henry Tollison and Mr. and Mrs. Wray Huckabee from Snyder.

Visiting with Mr. and Mrs. Jack White Sunday night and Monday were the Rev. and Mrs. Jess DeBood and Scheryl from Lubbock.

Mr. and Mrs. Ronnie Mebane from Pecos, recently visited their parents, Mr. and Mrs. Thayne Mebane.

The Rev. and Mrs. Wayland Dowden returned home after a visit with relatives in Idaho.

Sunday visitors with Mrs. J.B. Adams were Mr. and Mrs. O.R. Adams from Rankin, Texas, Mrs. Helen Crafton and Mrs. McCorkle from Bangs and Mrs. Nita Spirdos and children from Fort Worth.

JACKS
North Side Of Square
Grandfather clocks
Wall clocks
Striking clocks
Anniversary clocks
Battery clocks
Electric clocks
Clock Repair
Buy, Sell, Trade

WE CORDIALLY INVITE YOU TO ATTEND OUR
GRAND OPENING
FRI. & SAT. - SEPT. 7th. & 8th.

10% OFF ALL PURCHASES FRIDAY AND SATURDAY
THE FINEST IN LADIES & JUNIOR FASHIONS
FREE DOOR PRIZES
COME IN...REGISTER FOR
•COORDINATED PANT & TOP By Fem Form & Perception
•ROBE By Alice Of Calif.
•TWO HANDBAGS By Style Craft
TO BE GIVEN AWAY SATURDAY, SEPT. 8TH.
No Purchase Necessary, You do not have to be present to win.
FREE COFFEE!
NORMA THOMPSON
JO BIRDWELL
OWNERS & OPERATORS
2522 AVE. R.
EAST SIDE OF SQUARE
N-J's

Economy, Inflation Top Concern About Watergate

By CARL P. LEUBSDORF
AP Political Writer

WASHINGTON (AP) — Members of Congress returning to Washington from a month at home say their constituents expressed far more concern about the economy and inflation than about the Watergate scandal.

Even Sen. Daniel K. Inouye, D-Hawaii, a member of the Senate Watergate Committee, said every question about the scandal had "a postscript" that asked "What can be done about food prices?"

That view was echoed by lawmakers ranging from conservative Republicans to liberal Democrats.

"Inflation, the economy, the financial situation of the country is the real issue," said Rep. H. R. Gross, R-Iowa.

In neighboring Missouri, Democratic Sen. Thomas F. Eagleton said Watergate is "a huge, distant second. Far outstripping it is the economy, inflation."

On Watergate, the cross-section of returning congressmen interviewed by The Associated Press reported widely varied views.

Republican Sen. Strom Thurmond of South Carolina said he found "a rather amazing sentiment for the President."

Democratic Rep. Jerome Waldie of California said impeachment of Nixon "would be well received by the Public."

Some Democrats joined most Republicans in finding strong support for an end to the televised hearings. Some Republicans found dissatisfaction with President Nixon's explanation of his role and his refusal to release the secret White House tapes.

Other members found a reluctance to talk or ask about Watergate and even antagonism to those who raised the question.

"I talked to a lot of people who really resent anyone expressing the view that this is a serious problem for the country," said Rep. William L. Armstrong, R-Colo.

"Most people," said Sen. James A. McClure, R-Idaho, "say 'I'm sick and tired of Watergate and want to get the hearings closed; I've heard all I want to hear.'

"But in the next breath they say, 'Tell me what is really going on,' " McClure added. "There is still a reservoir of uncertainty."

Rep. Jerry Litton, D-Mo., said "most of the people wanted to talk about Watergate as little as possible.

"The questions often were never asked, if asked at all, asked at the very end (of meetings)," the freshman lawmaker said, adding that most people "would rather really not think about it."

Litton said his constituents "are totally convinced that a substantial percentage of those around the President have made mistakes of major proportion, but I don't think they feel they need to be told again and again...."

Sen. Clifford P. Hansen, R-Wyo., said "Most people are of the opinion the hearings should be discontinued.

"They seem to think they are going to hurt the effectiveness of the President and his ability to carry on with international efforts which have been launched," the GOP senator said.

But when asked about the public attitude toward the President's explanation, Hansen, a consistent backer of Nixon policies, said "I get the impression there is a feeling he may very well have known more than he admitted knowing sooner than he admitted knowing it."

"I don't think the majority of the people I've run into believe the President is guilty," said Rep. James P. Johnson, R-Colo.

"Most of them want to believe he is innocent as he says," the congressman added, "But there is still a lot of doubt."

Reactions among Democrats varied widely.

Classified Ads-Call 573-5486.

COMPARE LOW EVERYDAY PRICES Plus SPECIALS!

SAFEWAY

Safeway Has LOW EVERYDAY PRICES!

Safeway has big Specials, Too, everytime you shop . . . for total savings that add up fast! And Safeway offers a large selection of all your favorite products . . . the quality you're looking for . . . the extra values in Every Department that stretch your grocery dollars.

SHOP and SAVE at SAFEWAY! LOW PRICES EVERY DAY and SPECIALS, TOO!

Safeway Money Saving Low Prices!

Chili — Town House. With Beans — 15-oz. Can — 37¢
Medium Rice — Town House. Medium Grain — 16-oz. Pkg. — 23¢
Potato Chips — Party Pride. Twin Pack — 9.5-oz. Pkg. — 49¢
Pork & Beans — Van Camp's. Flavorful! — 16-oz. Can — 17¢
Saltines — Melrose Soda Crackers — 16-oz. Box — 23¢

Shop and Save!

Kotex — New Freedom. Feminine Napkins — 12-Ct. Box — 39¢
Vitamins — Multiple. Safeway — 100-Ct. Bottle — 99¢
Arrid Extra Dry — Deodorant — 6-oz. Aerosol — 99¢
Mouthwash — Safeway. Refreshing! — 16-oz. Bottle — 49¢
Vaseline Lotion — Intensive Care Hand Lotion — 10-oz. Bottle — 99¢

Fresh Fruits and Vegetables!

Apples — Extra Fancy — Jonathan. All Purpose! — —Lb. — 25¢
Italian Prunes — Fresh New Crop — —Lb. — 27¢
Bartlett Pears — Washington State — —Lb. — 30¢

Compare Variety and Quality!

Sunkist Oranges — Vitamin Rich! Large Size — —Lb. — 19¢
Leaf Lettuce — Fresh. Tender! — —Bunch — 22¢
Crisp Celery — Large Stalks — —Stalk — 33¢
Green Beans — Kentucky Wonder Variety — —Lb. — 36¢
Tokay Grapes — New Crop. Delicious! — —Lb. — 35¢
Fresh Carrots — US #1 Quality — 1-Lb. Bag — 19¢
Red Radishes — Crunchy — 6-oz. Cello — 11¢
Orange Juice — Safeway. Pure — ½-Gal. Decan. — 89¢

Potatoes — Russet. US #1. For Baking! — 10 Lb. Bag — 99¢
Honeydews — California. New Crop — —Each — 39¢
Tomatoes — Vine-Ripe! New Crop — —Lb. — 35¢

Safeway Meats are Guaranteed to Please!

FRESH FRYERS — Finest Quality Available at Any Price. Ready to Cook! USDA Inspected Grade 'A'! — Whole —Lb. — 59¢
Cut-Up Fryers — Regular. USDA Inspected Grade 'A' — —Lb. — 67¢
Fryer Halves — For Broiling! From USDA Insp. Grade 'A' Fryers — —Lb. — 69¢
Roasting Chickens — Fresh. USDA Insp. Grade 'A' — —Lb. — 69¢

For Variety and Quality Meats . . . Always Shop Safeway!

Beef Short Ribs — USDA Choice Grade Heavy Beef — —Lb. — 69¢
Chuck Roast — Full Blade Cut. USDA Choice Grade Heavy Beef — —Lb. — 98¢
Shoulder Roast — ★Arm Roast. USDA Choice Heavy Beef — —Lb. — $1.29
Boneless Steak — Center Cut Chuck. USDA Choice Grade Heavy Beef — —Lb. — $1.39
Eckrich Sausage — Smoked. — —Lb. — $1.59
Canned Ham — Safeway. Fully Cooked! — 3-Lb. Can — $4.78
Canned Ham — Safeway. No Waste! — 5-Lb. Can — $7.46
Pork Spareribs — Fresh. 1½ to 3-Lb. Avg. — —Lb. — $1.39
Fresh Pork Roast — Boston Butt. Semi-Boneless — —Lb. — $1.15
Fresh Pork Chops — Family Pack — —Lb. — $1.07
Luncheon Meat — Safeway. Sliced ★Spiced ★Macaroni & Cheese ★Pickle-Pimiento — —6-oz. Pkg. — 45¢

Safeway Wieners — Tender! Ready to Eat! — —12-oz. Pkg. — 84¢
Sliced Salami — Safeway. Cooked — 6-oz. Pkg. — 59¢
Sliced Bologna — Safeway ★Regular or ★Thick — 1-Lb. Pkg. — $1.08
Smorgas Pac — Eckrich. Regular — 1-Lb. Pkg. — $1.49
Fryer Thighs — or ★Drumsticks. From USDA Insp. Grade 'A' Fryers — —Lb. — $1.05
Split Breasts — With Ribs. From USDA Insp. Grade 'A' Fryers — —Lb. — $1.09
Leg Quarters — From USDA Insp. Grade 'A' Fryers — —Lb. — 69¢
Breast Quarters — From USDA Insp. Grade 'A' Fryers — —Lb. — 73¢
Butterball — Swift's Deep Basted Young Turkeys. Under 16-Lbs. — —Lb. — 89¢
Little Sizzlers — Hormel Pork Link Sausage — 12-oz. Pkg. — $1.18
Corn Dogs — Easy to Prepare! — 10-Ct. Pkg. — $1.49
Smoked Bacon — Slab. By the Chunk — —Lb. — $1.15

Breakfast Favorites!

Sliced Bacon — Slab. Rindless. Flavorful! — —Lb. — $1.23
Safeway Bacon — No. 1 Quality. Sliced — 1-Lb. Pkg. — $1.37
Rath Bacon — Hickory Smoked. Sliced — 1-Lb. Pkg. — $1.55

Ice Cream — Snow Star. Delicious! — Safeway Special! — ½-Gal. Carton — 65¢

Chunk Tuna — Van Camp's. Light Meat — Safeway Big Buy! — 6.5-oz. Can — 39¢

Detergent — Parade. For All Your Wash! — Safeway Big Buy! — 49-oz. Box — 49¢

Panty Hose — All Sheer. Safeway Perfect Fit — Safeway Special! — —Pair — 59¢

Frozen Food Favorites!

Lemonade — Scotch Treat. Regular — —6-oz. Can — 10¢
Cheese Pizza — Bel-air — 16-oz. Pkg. — 71¢
Kiddies Delight! Popsicles — Snack Treat! — 6-Bar Pkg. — 29¢
Orange Juice — Scotch Treat — 6-oz. Can — 19¢
Cream Pies — Bel-air — 14-oz. Pkg. — 29¢
Corn-on-Cob — Birds Eye — 4-Ear Pkg. — 49¢
Waffles — Bel-air — 5-oz. Pkg. — 11¢

Fresh Bakery Values!

French Bread — Skylark. Foil Wrap. Special! — —16-oz. Loaf — 36¢
Sesame Twist — Bread. Skylark — 24-oz. Loaf — 41¢
English Muffins — Mrs. Wright's — 12-oz. Pkg. — 35¢

Safeway Everyday Low Prices!

Black Pepper — Trader Horn. Ground — —4-oz. Can — 39¢
Mayonnaise — nu-made. Light Flavor! — 32-oz. Jar — 59¢
Tomato Soup — Town House. Zesty! — 10.75-oz. Can — 11¢

Compare Safeway Cheese Values!

Sliced Cheese — Lucerne. ★Pimiento ★Swiss — 8-oz. Pkg. — 49¢
Longhorn — Cheese. Safeway Halfmoon — —Lb. — 99¢

Compare Quality and Variety!

Baby Goudas — Cheese. Lucerne — 8-oz. Pkg. — 73¢
Swiss Cheese — Lucerne. Sliced — 6-oz. Pkg. — 52¢
Sharp Stix — Kraft Cracker Barrel Cheese — 10-oz. Pkg. — 96¢
Riccota — Cottage Cheese. Precious Italian — 16-oz. Ctn. — 79¢
Cream Cheese — Lucerne. Mild! — 3-oz. Pkg. — 14¢
Monterey — Cheese Lucerne. Sliced — 6-oz. Pkg. — 44¢

Save With These Values!

Fruit Drinks — Cragmont. Ideal for Snacks! — —46-oz. Can — 25¢
Apple Sauce — Highway. Tangy! — 16-oz. Can — 20¢
Tomatoes — Gardenside. For Stews! — 10-oz. Can — 15¢

Check These Values!

Cake Mixes — Mrs. Wright's Layer Cake — —18.5-oz. Box — 29¢
Salad Oil — nu-made. Cooking Oil — 24-oz. Bottle — 59¢
Nestle's Morsels — Semi-Sweet — 6-oz. Pkg. — 29¢

Tomato Catsup — Highway. Rich Tomato Flavor! — Safeway Big Buy! — 14-oz. Bottle — 22¢

Palmolive — Liquid Detergent — Safeway Special! — 22-oz. Plastic — 49¢

Bleach — Liquid. White Magic — Safeway Big Buy! — Gallon Plastic — 37¢

Funk & Wagnalls Young Students Encyclopedia — Volume 1 25¢ — Volume 2 $1.69 each

Prices Effective Thurs., Fri., Sat., Sun., Sept. 6, 7, 8 & 9, in Snyder, Texas. No Sales to Dealers. 8:00—9:00

SAFEWAY

©Copyright 1960, Safeway Stores, Incorporated.

Boston Cuts Orioles' Lead

By FRED ROTHENBERG
Associated Press Sports Writer

The numbers are still on Baltimore's side, but those figures looked a little nicer before the Orioles flew into Boston earlier this week.

The second-place Red Sox took three out of four from the American League's Eastern Division leaders this week, including a 7-5 victory Wednesday night and cut the Orioles' edge to four games.

"We just couldn't afford to lose ground in a series like this, and even a split would have hurt," said Eddie Kasko whose club won the crucial series with the help of a six-run second inning.

Elsewhere in the AL, Detroit beat Cleveland 7-3 and Oakland defeated California 11-8.

A sweep or near-sweep of the four-game set by Baltimore would have just about provided the knockout punch the Orioles are looking for. And after Baltimore's 13-8, opening-game victory, the Red Sox looked wobbly.

But the Orioles couldn't deliver that big blow and although they're still ahead on points, they have to be wary of the Red Sox.

The Red Sox victory Wednesday night was behind Roger Moret, who increased his season's perfect record to 10-0.

Dwight Evans started things rolling for Boston in the second with a two-run homer. Carl Yastrzemski followed with a two-run double and Danny Cater and Carlton Fisk supplied RBI-singles to the rally.

The outburst broke a 1-1 tie. Cater had singled home a run in the first which the Orioles matched in their second on Don Baylor's ninth homer of the season.

Tigers 7, Indians 3

Lerrin LaGrow was banished to the starting rotation Wednesday night and that move gave the recently-promoted pitcher his first victory and the recently promoted manager, Joe Schultz, his third victory in four games.

No. 3 for Schultz, the man who replaced Billy Martin, was a 7-3 decision at the expense of the Cleveland Indians.

A's 11, Angels 8

As long as Jim "Catfish" Hunter stays out of New York City, he should be okay. The last time country boy "Catfish" went to the big city, he suffered his third loss.

That was on May 29th and he hasn't lost since. Hunter won his 13th straight game Wednesday night, pitching Oakland to an 11-8 victory over the Angels.

Ray Fosse capped a five-run Oakland first with a run-scoring single and added a two-run single to the A's ninth-inning rally.

In the National League, it was: Cincinnati 9, Houston 3 in 11 innings; San Francisco 7, Los Angeles 0; St. Louis 5, Pittsburgh 3; New York 4, Philadelphia 0 and San Diego 4, Atlanta 3. Rain postponed the Chicago-Montreal game.

Five Local Teams To Play

Five local football teams open the 1973 season this week with the varsity Tigers hosting Lubbock Dunbar at 8 o'clock Friday night in Tiger Stadium in a non-district game.

The four other local teams are scheduled to go into action on Saturday. The junior varsity will host Dunbar at 2 p.m. in Tiger Stadium and Lamar 8th will host Lake View at 2 p.m. on the Travis field. The sophomore varsity will be at Big Spring at 2 p.m. Saturday while Travis 8th will be at Sweetwater at 10 a.m. Saturday.

Elsewhere in District 4-AAAA Friday night, Lubbock Coronado hosts Wichita Falls, Plainview is at home against Lubbock Estacado while Lubbock Monterey visits Big Spring and Hereford journeys to Pampa. Saturday night, Midland Lee will be at Lubbock High.

On the area scene, Borden County hosts Wellman in an 8-man game in Gail Friday night while Hobbs visits Ira and Hermleigh goes to Trent in six-man games.

If Traded, Lolich Will Quit

DETROIT (AP) — If the Detroit Tigers trade Mickey Lolich he'll quit baseball, the 32-year-old pitcher insists, even if his present salary of $100,000 a year is matched.

"I told Jim Campbell (Tiger general manager) that the day I'm traded I'll retire from baseball," the veteran southpaw said Tuesday after pitching Detroit to a 2-1 victory over the New York Yankees.

The claim was prompted when a newsman said there was a rumor the Pittsburgh Pirates are trying to acquire him for their pennant drive in the National League.

"King" Size

COLUMBUS, Ohio (AP) — Dwight King, a freshman candidate for the Ohio State University football team, is so huge it takes two scales to weigh him daily.

The 6-foot-4, 309-pound offensive tackle from Toledo, Ohio, puts one foot on one scale and the other on another scale to weigh himself. The scales only go to 300 pounds.

"He's so big he can wipe out the entire side of a line," quipped Ohio State All-American John Hicks, a fellow tackle.

Grid Ticket Policy Told

Football ticket prices have remained the same for the 1973 season as last year's; adult ticket bought pre-game or at the gate are $2.00; student ticket purchased at school are 50c but at the gate are $1.00; college students may buy tickets for $1.00 if they show ID cards.

Student tickets for 50c for out-of-town games will be sold only at the high school office and at the business office in the Administration Building. These sales terminate at 1:00 p.m. on the day of the out-of-town games. Student tickets for 50c will be available at each of the schools for home games. These sales will also end at 1:00 p.m. on Friday of the game.

There will be no pre-game sales of college student tickets; and at home games, these tickets will be sold only at the northeast ticket booth. These tickets will be honored for seating in the east stands only—Section 6.

All ticket sales at the game will be at the north gates only. The south gates will not be open for sales or entry. Ticket holders may also use the west gate to enter the stadium.

Season ticket purchasers who have not yet picked up their tickets at the business office are urged to do so before the 4 p.m. closing time on Friday of this week.

Since the south gates will not be in use and since parking south of the stadium is limited by construction work, school officials suggest that fans use the parking facilities at the Administration Building and at Colonial Hills Baptist Church for all games at Tiger Stadium.

Coach Jerry Claiborne, at Maryland, figures his football team will have a stronger running game this fall.

TALENTED TIGERS—Here are three good reasons why the Snyder Tigers will have a tough defense this season. From left, are linebacker Welton Cobb, tackle Grant Knipe, and middle guard Willie Smith. The three were named to the All-District team in 4-AAAA last season. They also will see action on offense.

FRIDAY NIGHT

Tigers, Dunbar To Open Season Here

It probably will be Lubbock Dunbar's speed and passing against Snyder's ground attack when the two teams tangle in Tiger Stadium at 8 o'clock tomorrow night to inaugurate the 1973 football season.

Snyder will be competing in District 4-AAAA for the second straight season. Last year was a rude awakening for the Tigers as they went 2-8 for the season and 0-5 in the strong AAAA district. Dunbar competed in District 3-AAA, in which the Tigers formerly competed. Friday night's clash also will be a non-district affray.

The Panthers were beaten 3-0 by the Tigers last year and will be out to even the score.

Local scouts say Coach Louis Kelley's Panthers aren't as big as Dunbar teams in the past. But, they've got good speed and probably will test the Tiger flanks. They also throw the ball more than in the past and will give the inexperienced Snyder secondary a stern test.

"Experience is our strong point," said Maurice (Mo) Hodges, head football coach and athletic director at Snyder High School, "but we have an untested secondary. Most of the secondary have no varsity experience."

However, the Tigers return 17 lettermen, including seven regulars on both offense and defense. Leading the list of returners are tackles Grant Knipe, 245-pound senior, and Mickey Gonzales, 235-pound senior, middle guard Willie Smith, 230-pound senior, fullback Tommy Welsh, 205-pound senior, and tailbacks Welton Cobb, 190-pound junior, and Hubert Crayton, 165-pound senior.

Cobb also doubles as a linebacker. He has 9.6 speed in the century and was named sophomore of the year last season.

Joining Cobb, Gonzales, Smith and Knipe in the defensive alignment probably will be ends Wilbert Thompson, 165, senior, and David Yearwood, 170, senior; left linebacker Jerry Fore, 170, senior; rover Roy Lee Carter, 170, junior, or John Boren, 160, senior; halfback Kerry Smith, 155, senior,; safety Dennis Young, 155, senior, or V.T. Roberson, 160, senior; and cornerback Steve Grimmett, 160, senior, or Buddy Mayes, 155, senior.

Roberson is a two-year letterman but he is getting plenty of competition from Dennis Young, who competed on the sophomore team last year, for the starting safety position. Mayes, Carter and Fore didn't letter last year, but they are all competing strongly for first team berths. Fore is a transfer student. He and Buddy Mayes, and Grimmett were on the junior varsity last year. Smith, the defensive halfback, is a letterman.

Welsh also is a two-year letterman and he probably will man the fullback post Friday night. Two lettermen—Tim Jones, 150, senior, and Richard Gorman, 185, senior—are vying for the starting quarterback spot. Gorman has been shifted this year from fullback to the signal calling slot, and he has made the transition smoothly. Gorman completed a touchdown pass and Jones turned in a touchdown run in the scrimmage with Midland.

Either Crayton or Cobb will start at tailback while Ralph Lewis, 185-pound senior letterman or David Mayes, 170-pound junior, will start at halfback.

Joining Knipe in the offensive line will be lettermen Robert Braziel, Jerry Webb and Willie Smith. Braziel is a 190-pound senior tackle. Smith is a 230-pound senior double duty guard, and, Webb is a 200-pound senior guard.

Grimmett, the defensive cornerback, also will start at split end. The other wingman is Doak Witherspoon, 200-pound senior transfer student, who competed on the JV team last year. David Yearwood will be at center.

The Tigers have several other lads who are ready to lend a helping hand. They include quarterback Widgeon Emerson, 145, senior; Ricky Howell, 160, junior fullback; Joey Hardin, 155, junior center; guards Nicky Neves, 155, senior; Tim Sonnier, 200, junior; Eicke Perry, 165, senior; and Bryan Marlar, 150, senior; tackles George Willis, 170, junior; and Mack Dishman, 165, senior; and, end, Doug Nall, 140, senior.

Snyder will operate primarily from the Winged T formation, occasionally going into the I. Defensively, they will use the Oklahoma 5.

There shouldn't be more than one touchdown separating the two teams.

STANDINGS

By THE ASSOCIATED PRESS

American League

East	W.	L.	Pct.	G.B.
Baltimore	79	57	.581	—
Boston	77	63	.550	4
Detroit	74	66	.529	7
New York	70	69	.504	10½
Milwaukee	67	71	.485	13
Cleveland	60	81	.425	21½
West				
Oakland	81	57	.587	—
Kansas City	76	62	.551	5
Chicago	69	70	.416	12½
Minnesota	67	70	.489	13½
California	62	72	.463	17
Texas	47	91	.341	34

Wednesday's Games

Detroit 7, Cleveland 3
Boston 7, Baltimore 5
Oakland 11, California 8

National League

East	W.	L.	Pct.	G.B.
St. Louis	72	68	.514	—
Pittsburgh	67	69	.493	3
Montreal	67	70	.489	3½
New York	66	73	.475	5½
Chicago	65	72	.474	5½
Philadelphia	63	77	.450	9
West				
Cincinnati	85	55	.607	—
Los Angeles	83	57	.593	2
San Francisco	79	59	.572	5
Houston	71	71	.500	15
Atlanta	67	74	.475	18½
San Diego	49	89	.355	35

Wednesday's Games

Chicago at Montreal, postponed
New York 4, Philadelphia 0
St. Louis 5, Pittsburgh 3
Cincinnati 9, Houston 3, 11 innings
San Diego 4, Atlanta 3
San Francisco 7, Los Angeles

Walther Says He Will Return

INDIANAPOLIS (AP) — "I'd sure like to go back and do more than one lap," race driver David "Salt" Walther says of his two previous starts in the Indianapolis 500.

Walther, critically burned in this year's Indianapolis race, announced Tuesday he will return to auto racing next season, probably by March.

After his release from the University of Michigan burn center last month, Walther was undecided about his return to the USAC circuit. But in a telephone interview with The Associated Press from his Dayton, Ohio home Tuesday, Walther said, "I've made up my mind I'm going to race for sure."

Duke's 1973 football roster includes seven players from New Jersey.

Monterey Is Ranked No. 6

By THE ASSOCIATED PRESS

Baytown Sterling stopped one step short of the state Class 4A schoolboy football title last year and according to The Associated Press' preseason schoolboy football poll, they'll make that move this year.

Sterling made a surprise entry in the 1972 playoff picture in Class 4A and marched all the way to the finals before tumbling to Odessa Permian.

While Permian was riddled by graduation losses, Sterling returns 18 lettermen, including 10 starters from last year's team.

Gregory-Portland in Class 3A, Friendswood in Class 2A, New Diana and Big Sandy in Class B hauled down the No. 1 ranking in their classifications of the AP's preseason balloting.

Galveston Ball, which will be coached by veteran Bill Stages, got the runnerup spot in the Class 4A poll with Seguin, Austin Reagan and Beaumont Hebert rounding out the top five.

Gregory-Portland, a quarterfinalist last year, will be pushed by No. 2 ranked Lewisville, which made to the finals in the 1972 Class 3A playoffs.

Friendswood and Paul Pewitt are expected to battle it out for the Class 2A crown with Alpine, Freer and Denver City also rated among the top five.

New Diana dominated the balloting for the top position in Class 1A with 10 first place votes, well ahead of runnerup Lorenzo.

Chilton, the defending Class B champion did not place in the poll but Big Sandy has moved into the No. 1 position with Celina a close second.

By THE ASSOCIATED PRESS

Here is The Associated Preseason schoolboy football poll with first place votes in parentheses and votes based on 10-9-8-7-6-5-4-3-2-1:

Class 4A

1. Baytown Sterling	(7)	108
2. Galveston Ball	(1)	79
3. Seguin		75
4. Austin Reagan	(1)	65
5. Beaumont Hebert	(1)	58
6. Lubbock Monterey	(1)	49
7. Wichita Falls	(1)	42
8. Odessa		40
9. Port Arthur Lincoln		32
10. Bryan		19

Class 3A

1. Gregory-Portland (8)	2. Lewisville	(3) 110
3. Cuero	(1)	63
4. Silsbee		60
5. Ennis		58
6. Kilgore		48
7. Lamesa		40
8. Brownwood		30
9. West Orange		29
10. Aldine Carver		26

Class 2A

1. Friendswood	(9)	117
2. Paul Pewitt	(1)	100
3. ALPINE Freedet		61
3. Denver City	(1)	57
6. Rivercrest		48
7. Tomball		40
8. Rosebud-Lott (1)	309. Lake Worth	25
10. Kaufman		22

Class 1A

1. New Diana	(20)	116
2. Lorenzo	(1)	83
3. Barbers Hill		79
4. Sonora		70
5. Frisco		56
6. Schulenburg		53
7. Holliday		39
8. Lubbock Cooper		34
9. Van Alystine		30
10. O'Donnell		20

Class B

1. Big Sandy	(5)	90
2. Celina (2)		82
3. Groom	(1)	53
4. Meridian		48
5. Rule		43
6. New Waverly		41
7. Daisy	(1)	34
8. D'Hanis		31
9. Throckmorton		26
10. Chillicothe		20

Lone Star Action Set

By THE ASSOCIATED PRESS

The Lone Star Conference opens its 39th football season Saturday and some rugged intersectional foes appear on the schedule.

Eight of the 10 LSC teams play this weekend. Six face teams from out of state.

The feature game pits NAIA champion East Texas State and Northwestern Louisiana in Shreveport. ETSU is the defending LSC champion while Northwestern is expected to have the best club in the Gulf South Conference. East Texas lost most of its all-star cast from last season.

In other games, Angelo State is at Central Okla.; Texas A&I is at Jacksonville, Ala.; Abilene Christian is at Arkansas State; Stephen F. Austin hosts Cameron, Okla.; Harding College is at Tarleton State; Howard Payne hosts Texas Lutheran, and Sam Houston plays Texas Southern in the Astrodome.

Ladies PGA Needs Chief

DALLAS (AP) — Carol Mann, president of the Ladies Professional Golf Association, said Tuesday the organization is looking for a commissioner.

Classified Ads-Call 573-5486.

Dolphins Visit Dallas Tonight

By DENNE H. FREEMAN
Associated Press Sports Writer

DALLAS (AP) — World champion Miami meets Dallas tonight for the first time since the Cowboys administered a punishing lesson to the Dolphins in Super Bowl VI.

Question marks abound for both teams in the nationally televised 8 p.m. CET preseason National Football League contest with some 60,000 fans expected in Texas Stadium.

Dallas crushed Miami 24-3 in Super Bowl VI behind quarterback Roger Staubach. The Dolphins haven't lost a regular season or playoff game since the lashing, but will be on the rebound from a 20-17 exhibition loss to Minnesota last week.

The questions about the Dolphins include can they bounce back from defeat and can they avoid the complacency which overtook Baltimore and the Cowboys after triumphs in Super Bowl V and VI, respectively?

"Our team has a much better attitude than it did last year," says Cowboy Coach Tom Landry, who admits his team didn't have a "winning edge" after Super Bowl VI.

Landry said, "The Dolphins have tied one and lost one after winning 23 in a row so it might be indicative of something. But Miami is an excellent team all the way around. They're well balanced in all phases of the game and I would expect them to bounce back."

While Miami's come-back mettle will be tested, Landry will be looking at Dallas' preseason finale to settle his No. 1 quarterback problem. Will it be the scrambling, daring Staubach or the conservative, pocket-passing Craig Morton?

Both played well as Dallas ripped Kansas City last week. Staubach gets the starting nod against the Dolphins with Morton ticketed for duty in the second half.

"We'll definitely make a decision on the quarterbacks," after the game, Landry said.

He added, "The one who starts against Chicago (in the opener next week) will be our man."

Dallas, which has been in the NFL playoffs a record seven consecutive years, is 3-2 in the pre-seaon while Miami holds a 4-1-1 record.

Miami Coach Don Shula said of the Cowboys: "We're very aware of their capabilities because of what they did to us in Super Bowl VI."

The Dolphin-Cowboy clash opens the final weekend of exhibition action in the NFL.

On Friday, Kansas City is at St. Louis, New England plays at Detroit and San Francisco is at Los Angeles. Saturday's schedule has Oakland at Buffalo, Green Bay at Cincinnati, the New York Giants against Cleveland at Akron, Ohio, the New York Jets facing Philadelphia at Tampa, Fla., Atlanta at Pittsburgh, Minnesota at San Diego and Houston at New Orleans.

Baltimore at Denver and Chicago at Washington completes the preseason schedule Sunday.

In Wednesday's NFL activities, the New York Giants withdrew waivers on rookie defensive tackle Rich Glover Wednesday, the day after placing him on waivers. The Giants apparently placed the former Nebraska star on waivers in an effort to learn if other clubs were interested in him. The Giants made room for Glover on the 44-man roster by placing rookie defensive linebacker Brad van Pelt, the club's top draft selection, on the injured list.

Foreman To Defend Title

HONOLULU (AP) — World heavyweight boxing champion George Foreman says his next title defense will come sometime before December and will be either against former champion Joe Frazier or Jerry Quarry.

Virginia's football team will have 17 starters back this fall.

FOOTBALL FORECAST

GAMES	Wacil McNair	Buck Sitton	Franklin Pruitt	Dr. W.M. Jones	Howard Jones	Consensus
DUNBAR at SNYDER	Snyder	Snyder	Snyder	Snyder	Snyder	Snyder (5-0)
W. FALLS at CORONADO	W. Falls	W. Falls	W. Falls	Coronado	W. Falls	W. Falls (4-1)
MONTEREY at BIG SPRING	Monterey	Monterey	Monterey	Monterey	Monterey	Monterey (5-0)
ESTACADO at PLAINVIEW	Plainview	Plainview	Estacado	Estacado	Estacado	Estacado (3-2)
HEREFORD at PAMPA	Hereford	Pampa	Hereford	Hereford	Pampa	Hereford (3-2)
MIDLAND LEE at LUBBOCK	Lee	Lee	Lee	Lubbock	Lee	Lee (4-1)
HOBBS at IRA	Ira	Ira	Ira	Ira	Ira	Ira (5-0)
HERMLEIGH at TRENT	Hermleigh	Trent	Hermleigh	Hermleigh	Hermleigh	Hermleigh (4-1)
PERMIAN at EP CORONADO	Permian	Permian	Ep Coronado	Permian	Permian	Permian (4-1)
ODESSA vs. AMARILLO	Odessa	Amarillo	Amarillo	Odessa	Amarillo	Amarillo (3-2)
MIDLAND vs. TASCOSA	Midland	Tascosa	Tascosa	Midland	Tascosa	Tascosa (3-2)
ABILENE vs. SWEETWATER	Abilene	Abilene	Abilene	Abilene	Abilene	Abilene (5-0)
COOPER vs. BROWNWOOD	Cooper	Brownwood	Cooper	Cooper	Cooper	Cooper (4-1)
SAN ANGELO vs. DALLAS ADAMS	San Angelo	San Angelo	Adams	San Angelo	San Angelo	San Angelo (4-1)
BROWNFIELD vs. SLATON	Brownfield	Brownfield	Brownfield	Brownfield	Brownfield	Brownfield (5-0)
MONAHANS vs. C. CITY	Monahans	Monahans	Monahans	Monahans	Monahans	Monahans (5-0)
DEL RIO vs. LAKE VIEW	Lake View	Lake View	Lake View	Del Rio	Del Rio	Lake View (3-2)
LAMESA vs. CARLSBAD, N.M.	Lamesa	Lamesa	Lamesa	Carlsbad	Lamesa	Lamesa (4-1)
SONORA vs. COAHOMA	Coahoma	Sonora	Coahoma	Sonora	Sonora	Sonora (3-2)
MINERAL WELLS vs. GRAHAM	Graham	Mineral Wells	M. Wells	M. Wells	Graham	M. Wells (3-2)
WF RIDER vs. WF HIRSCHI	Rider	Rider	Hirschi	Rider	Hirschi	Rider (3-2)
VERNON vs. BRECKENRIDGE	Vernon	Vernon	Breckenridge	Vernon	Vernon	Vernon (4-1)
ARIZ. at COLO. ST.	Arizona	Arizona	Arizona	Arizona	Arizona	Arizona (5-0)
DRAKE at W. TEX. ST.	W. Tex. St.	W. Tex. St.	W. Tex. St.	W. Tex. St.	W. Tex. St.	W. Tex. St. (5-0)
UTEP at IDAHO	UTEP	UTEP	Idaho	UTEP	UTEP	UTEP (4-1)
UCLA at NEBRASKA	UCLA	UCLA	Nebraska	Nebraska	Nebraska	Nebraska (3-2)
N. TEX. ST. at UT ARLINGTON	N. Tex. St.	N. Tex. St.	N. Tex. St.	Arlington	N. Tex. St.	N. Tex. St. (4-1)
SANTA CLARA at SAN JOSE ST.	San Jose St.	San Jose St.	San Jose St.	San Jose St.	San Jose St.	San Jose St. (5-0)
LOUISVILLE at MEMPHIS ST.	Memphis St.	Louisville	Memphis St.	Memphis St.	Memphis St.	Memphis St. (4-1)
CITADEL at CLEMSON	Clemson	Clemson	Clemson	Clemson	Clemson	Clemson (5-0)

ONCE-A-YEAR
SALE-A-THON
Singer* zig-zag sewing machine
$88.00
Reg. $99.95
The Fashion Mate* sewing machine that does a beautiful all-around job. With choice of stitches, exclusive Singer* drop-in front bobbin, snap-on presser feet. In addition, it sews buttonholes, sews on buttons, mends, without attachments!
Carrying case #575 sale-priced at $00.00
257
Many other Sale-A-Thon specials. See them all!
We have a credit plan designed to fit your budget.
We also have a liberal trade-in-policy.
ALLEN SEWING MACHINE CENTER
2415 College Ave. Phone 573-2812
APPROVED SINGER DEALER
*A Trademark of THE SINGER COMPANY

Hanes beautiful support sale.
September 8-15
SAVE $1.00 on Alive® Sheer Support Pantyhose.
SAVE 70¢ on Alive® Sheer Support Stockings.

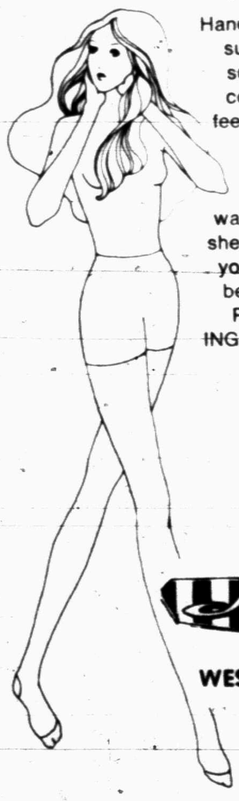

Hanes ALIVE® is the beautiful support. It is full graduated support which gives all the comfort you desire. So you feel beautiful. And ALIVE® is especially elegant. Sheer enough for those special moments when a woman wants to look as beautiful as she feels. Now, for one week, you can save on all styles of beautiful ALIVE® SUPPORT PANTYHOSE and STOCKINGS. Step out now. And step into beautiful ALIVE® SUPPORT!
Rogers
WEST SIDE OF SQUARE

JUST AS THOUGH HE'D NEVER BEEN AWAY!

Future Of Economy Is Biggest Debate Today

By JOHN CUNNIFF
AP Business Analyst

NEW YORK (AP)—Will the economy drift off into a minirecession, a growth recession, stagflation or even a full blown depression? This, it is unnerving to contemplate, is one of the big economic debates today.

Some economists, it should be noted, believe there won't be a recession of any kind. And Argus Research, which provides much of Wall Street's economic analysis, has declared that the economy will grow rapidly for the next five years.

However, probably one-half of the better known economists, the ones who cultivate a popular following for personal, professional, business or political reasons, are worried about the immediate future of the economy.

They agree that a slowdown is due in 1974—even Argus concedes that—but few of them can agree on the precise degree of slowing. As one popular forecaster wrote to his clients this week:

"We are adrift in uncharted waters. Not one of us has lived through this kind of economic environment before. When uncertainty prevails, caution presides."

And when the future is cloudy economists give foggy forecasts, sometimes coining words such as stagflation to avoid the hard; precise definitions that scientists use when they wish to penetrate the haze.

But even stagflation, when analyzed, offers more meaning than some of the other terms. Highly descriptive, it denotes economic stagnation, or sluggish growth, accompanied by inflation, a meaning few would misunderstand.

What's a minirecession? Apparently it's a period of very slow growth, as depicted by a growth in the Gross National Product of only one per cent or so, compared with something like 6 per cent for all 1973.

And a growth recession? More of the same. It means the economy continues to grow, probably at about 2 per cent, but accompanied by an unsatisfactory level of joblessness and other negative traits.

To some extent, such terms are necessary hedges rather than dodges. Just a very slight jiggle in a very thin line on the economic charts determines when a recession is real and when it is imagined.

If the Gross National Product, or total output of goods and services, slows to almost imperceptible growth rate it doesn't mean recession.

Even if output shrinks rather than grows it may not mean recession. According to the definition commonly used, the GNP must decline for two successive quarters before a downturn is correctly labeled a recession.

Even in the midst of a recession many economists cannot prove it. It is only when the figures are compiled weeks or even months later that the picture becomes clear, and by then the economy might be off on a new course.

Kathleen Kennedy Plans To Wed

BOSTON (AP) — The eldest daughter of the late Sen. Robert F. Kennedy plans to marry a Harvard University graduate student, the Boston Globe reports.

The Globe says it learned Wednesday that Kathleen Kennedy, 22, a senior at Radcliff College, will become the bride of David Lee Townsend, 25. He is working toward a doctorate in American literature.

Townsend was Miss Kennedy's tutor during her sophomore year at Radcliff.

Remarks Artist Tires Of

By HAL BOYLE

NEW YORK (AP) — Remarks that an avant-garde artist gets tired of hearing:

"I like your latest canvas, Lance. What is it a picture of?"

"You can buy it if you want to, Maude. But where will you hang it—in the basement or the attic?"

"Don't tell me a man has to go to art school to learn to turn out junk like this?"

"Did you paint this one with a brush or a pocket comb, Lance?"

"That one looks like a cat had run across it before it dried out."

"Don't tell me what it is, Lance. It's more fun to guess."

"I love this canvas, 'Nocturne in a Red Brickyard.' But I can't help wondering why he painted all the bricks a bright blue."

"If my daughter turned in a drawing like that in kindergarten, the teacher would make her stand in the corner with a dunce cap on her head."

"Well, I hope he at least has the common sense to marry money. He'll never earn any."

"As Lance's parents, naturally we're proud of him. His real ambition was to be a sculptor, but we only own a small grocery store, and we couldn't afford to buy him the marble he needed."

"In my opinion he'd have done better with all that paint if he had just put it on a barn."

"For a moment I kind of liked the one titled 'Nude Sliding up a Banister'—then I found that what I thought was the banister was actually the nude."

"Don't you think this one would have a deeper meaning if you just hung it sideways, Lance?"

"I told you the children were too young to bring to the gallery, dear. We'll have to take them home now. They say the paintings scare them."

"They used to have a fingerpainting chimpanzee at the Baltimore Zoo. Do you suppose Lance took any lessons from him?"

"No, I don't think Lance needs a rich patron. What I think he needs is a good case of amnesia—so he'll forget all about being an artist."

"What he really wants to do is to paint a mural for a government building, but no branch of the government is willing to be the guinea pig."

"I heard that the reason his gallery picked this time to put on a one-man exhibit of Lance's work is because all the art critics are out of town on their summer vacations."

"Your art is a lot clearer to me, Lance, now that I've started going to a psychiatrist, too."

The world's best-selling book is the Bible, which has been translated into 1,280 languages. Between 1800 and 1950, 1.5 million copies were printed.

Junior Editors' Quiz on SILVERFISH

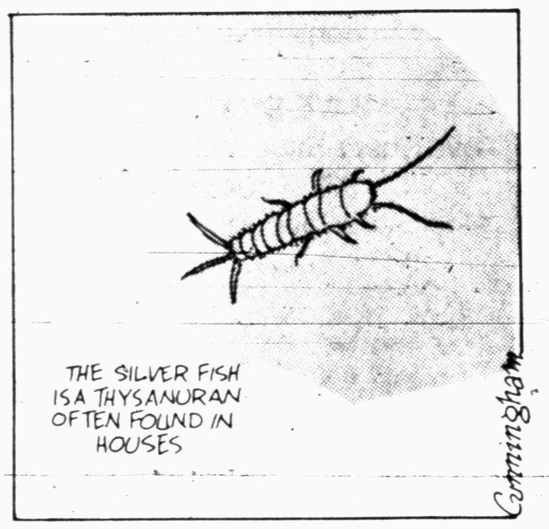

QUESTION: *What is a silverfish?*

ANSWER: The silverfish is a primitive insect of the class thysanura or fringe tails. This order includes the bristle tails and fire brats. The silverfish, often found in households, is considered to be the oldest insect on earth.

Insects are related to crabs and lobsters, and like these sea animals, have a sort of skeleton on the outside. The insect group is the largest group of animals in the world. About 600,000 species have been identified and there are many more insects yet to be discovered. Insects are important to man and many are beneficial. Most of our food plants are pollinated through insects. Honey, a nutritious food, is a product of insects. Many of our song birds depend on insects for food and insects maintain a balance in nature.

In the vast insect group, only about 1 per cent are harmful. The silverfish is one of the destructive insects. It is small, with no wings, two long feelers and three long appendages at the tail. It is a household pest and thrives in warm places, eating wallpaper and starched clothing. It has ruined many precious books in a library since it attacks the binding of books.

9-6

(Martha Lou Hiley of North Smithfield, R.I., wins a prize for this question. You can win $10 cash plus AP's handsome World Yearbook if your question, mailed on a postcard to Junior Editors in care of this newspaper, is selected for a prize.)

THE MIXER

Select words meaning the opposite of the words above the squares, arranging the letters in the two words to form a new word which means:

made fashionable

TRAILED [ ][ ][ ] CLEAN PLACE [ ][ ][ ]

The MIXER word is: [ ][ ][ ][ ][ ][ ]

Answer to Previous Puzzle
Opposite words: EAT and FIND.
MIXER word: DEFIANT.

Copyright 1973 ARCADIA FEATURE SYNDICATE 1557

CROSSWORD PUZZLE

ACROSS
1. Adolescence
6. Retaliate
12. Boy's nickname
13. Dissuade
14. Restaurant employee
16. Idolator
17. Orchid meal
19. Russian parliament
20. Thug
22. Sticks together
24. Beard of wheat
25. Football lineman
26. Maybe
28. Exist
29. Caked
30. Hoot
31. Drift
32. Bouillon
33. Story
35. Take it easy
37. Bellowing
39. Godlike
42. Wolfhound
44. Prospector
45. Deflected
56. Fury

DOWN
1. Red-berry evergreen
2. Medieval money
3. Concord
4. Giant
5. Cad
6. Leaflet
7. Mogul
8. Sidestepped
9. Ethiopian title
10. Sigmund's sword
11. Lab burner
15. Customary
18. Braided
20. Gossip
21. Attribute
23. Black gram
25. Sticky stuff
26. Promissory note
27. Dude
29. Shoddy
30. Pugilism
31. Flowers
32. Juniper
33. Flaps
34. In a line
36. Bean
38. Mahogany streak
40. By birth
41. Wander
43. Cyprinoid fish

SOLUTION OF YESTERDAY'S PUZZLE

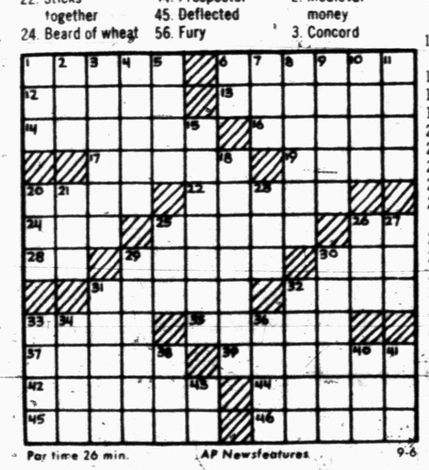

Par time 26 min. AP Newsfeatures 9-6

BARNEY GOOGLE AND SNUFFY SMITH

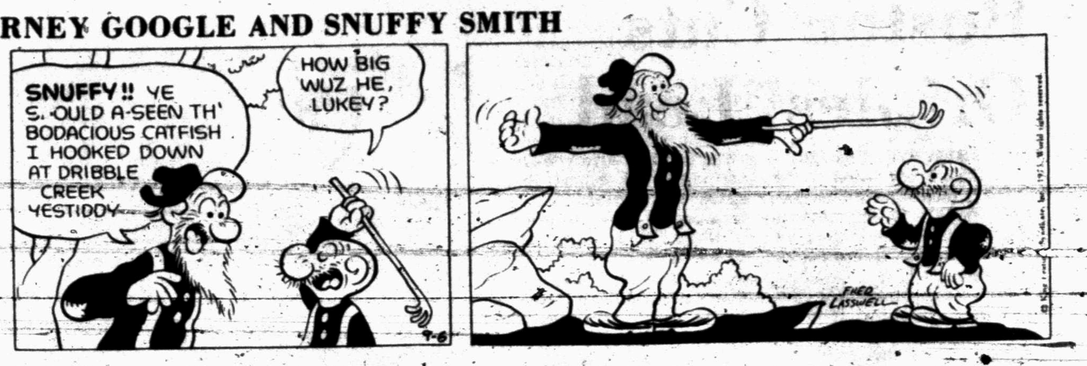

BLONDIE

FLASH GORDON

JOE PALOOKA

PLAIN JANE

TIGER

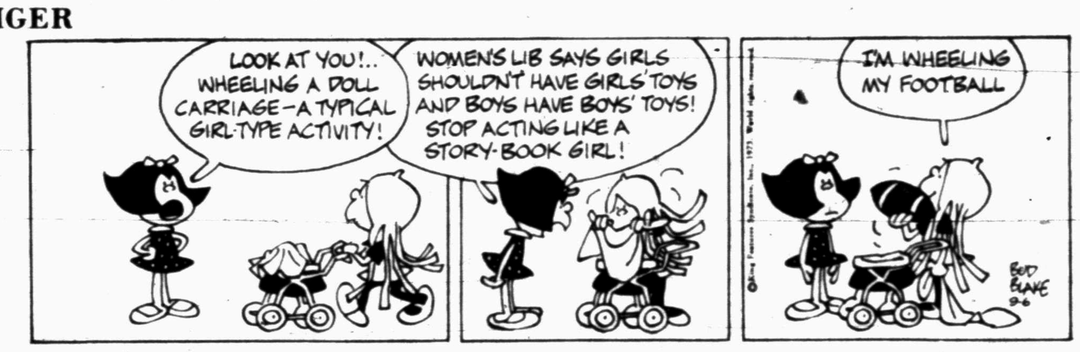

BUTTER AND BOOP

DENNIS THE MENACE

"IT'S STILL NICE AN' PEACEFUL HERE. MY FOLKS DON'T EVEN *KNOW* ABOUT IT YET."

LAFF-A-DAY

"Could you come back in half an hour for Lefty? I haven't even straightened up or made the beds."

PIGGLY WIGGLY

FINE IMPORTED

Carolyn Porcelain China

by CROWN VICTORIA

BUILD A COMPLETE SET, AN ITEM EACH WEEK

The people pleasin' store

Presents the Total Look for Home Beauty!

This Week! Cup Ea. 49¢ with each $3.00 purchase

Plus Porcelain China Ovenware and completer pieces in the Carolyn Pattern

BONUS OFFER!

WEAR-EVER SUPER-CHEF TEFLON II COOKWARE THIS WEEK

1½-Qt. Covered Sauce Pan Only $3.49 with each $3.00 purchase

OPEN 24 HOURS

4111 College in Snyder

S&H GREEN STAMPS

We Give S&H Green Stamps

Prices good thru Sept. 8, 1973

Fresh

Ground Beef

89¢ Lb.

Sigman's Sliced Bologna, All Beef Bologna, Spice Lunch Meat

Lunch Meat 8-oz. Pkg. 79¢

Cheese 6-oz. Pkg. 49¢

Perch Fillets Lb. 98¢

Farmer Jones Or Cudahy

Franks

79¢ 12-oz. Pkg.

Fresh Fryer Breasts Lb. $1.13

Fresh Fryer Thighs Lb. 97¢

Fresh Fryer Drums Lb. 97¢

Fresh Cut-Up Fryers Lb. 65¢

Superb — Boneless Top Round Steak Lb. $1.99

Decker, Breaded Beef Patties Lb. 98¢

USDA Grade A

Whole Fryers

59¢ Lb.

Sliced Slab, lb. Bacon Lb. $1.39

Shank Portion, Ham Lb. 89¢

16 to 20 lb. Cured Hams Lb. 98¢

Superb — Boneless Chuck Roast Lb. $1.39

Superb — Boneless Chuck Steak Lb. $1.49

Farmer Jones Wafer Thin Lunch Meats 3-oz. Pkg. 39¢

Crisp Head

Lettuce

25¢ Head

Sweet, Juicy Ears Corn Cob 3-29¢

Firm, Green, Fresh Cucumbers 21¢

Vitamin Rich Carrots 1-Lb. Pkg. 19¢

Colorful, Cherry Tomatoes Pint 35¢

Delicious Apples Lb. 49¢

Santa Rosa Plums Lb. 39¢

Fresh Tokay Grapes Lb. 49¢

Tomatoes Lb. 33¢

Piggly Wiggly

Salt

26-Oz. Box

2/19¢

Creamy or Crunchy Piggly Wiggly Peanut Butter 18-oz. Jar 45¢

Piggly Wiggly Golden Corn 5 17-oz. Cans $1

Del Monte Cut Green Beans 4 16-oz. Cans $1

Piggly Wiggly Pear Halves 3 16-oz. Cans $1

We Redeem FEDERAL FOOD COUPONS

We Welcome Federal Food Stamp Customers (in authorized counties)

Assorted Colors Facial Tissue

Kleenex

4 200-Ct. Boxes $1

Kimbies, Daytime, Disposable Diapers 30-Ct. Box $1.79

Long Grain Arrow Fancy Rice Lb. Bag 28¢

Piggly Wiggly Pure Ground Black Pepper 4-oz. Can 37¢

Piggly Wiggly Fudge Brownie Mix 22-oz. Box 49¢

Nabisco Assorted Flavors Toastettes 3 6½-oz. Box $1

Dry Formula Anti-Perspirant 5-oz. Can Secret Deodorant 49¢

18-oz. Btl. Scope Mouthwash 79¢

Regular or Super Kotex Tampons 40-Ct. Pkg. $1.29

Delsey, Prints

Bath Tissue

4 2-Roll Pkgs. $1

Aerosol Room Freshener, Assorted Scents Renuzit 7-oz. Can 49¢

Powdered Cleanser Comet 14-oz. Can 22¢

Pine-Oil Disinfectant Soft-Pine 15-oz. Btl. 53¢

Liquid 22-oz. Btl. Palmolive Detergent 49¢

Piggly Wiggly Liquid Bleach Gal. Btl. 39¢

Piggly Wiggly Grapefruit Juice 46-oz. Can 39¢

Hunt's Assorted Fruits & Puddings, 4 Pak Sleeve Snack Paks 59¢

Kleenex Assorted Colors

Towels

3 120 Sheet 2 Ply Rolls $1

Gleem II Toothpaste 7-oz. Tube 63¢

Carol Ann Sandwich Cookies 3 13-oz. Pkgs. $1

PIGGLY WIGGLY

The people pleasin' store

DIAL 573-5486 TO PLACE YOUR CLASSIFIED ADS

Nixon May Be Enjoying News Sessions Now

WASHINGTON (AP) — President Nixon, who had been holding news conferences less, may now be enjoying them more.

After 14 months without a televised question-and-answer session, Nixon has held two in the past two weeks. With them, the President appears to have made substantial headway in his effort to move past Watergate and turn attention to other issues.

There was evidence of that in the marked contrast between the two news conferences, one Wednesday, the other at San Clemente, Calif., on Aug. 22.

The San Clemente appearance, Nixon's first news conference in any setting since March 15, was dominated by Watergate. Eighteen of the 21 questions were related to the scandal, and most of them were harshly worded.

Indeed, Nixon at one point answered a question he had not been asked, breaking in to express his irritation at the way the questions were going. "Just a minute," he said. "We have had 30 minutes of this press conference. I have yet to have ... one question on the business of the people, which shows how we are consumed with this."

It was different Wednesday. A half-dozen Watergate questions were among the 14 put to the President, but there really were no new points raised. In responding, the President repeated what he had said before.

Inflation, oil, foreign policy and taxes, were major topics raised and covered.

In San Clemente, Nixon faced the questions piled up during nearly 10 weeks of Senate Watergate hearings. With the investigation in recess, and Congress just returning from a month off, there was no such pressure Wednesday.

Nixon quickly went on the offensive, announcing he would prod the Democratic-controlled Congress to act on administration proposals by submitting a new State of the Union message.

The President wants the nation's attention elsewhere, and the indications so far are that his two news conferences served that aim.

OUR MAN ON BROADWAY

Dick Maurice

Movie goers, don't be surprised if the life story of JACQUELINE KENNEDY ONASSIS reaches the silver screen. JACKIE's so interested that she has let it be known that she would like MARLON BRANDO to play the role of the late President Kennedy.

A revival of the Desert Song will open the 1973-74 Broadway season. This show, along with The Student Prince has been touring the East coast all summer. Both have been garnering excellent reviews and good business wherever they have played. If the Desert Song is successful, The Student Prince will be brought to Broadway in the early Spring.

Do you remember that handsome actor, JOHN GAVIN, who starred in such films as Spartacus, Backstreet, Psycho, and Thoroughly Modern Millie? Well, not only can he act but he can sing and dance as well. He is presently starring on Broadway in the musical, Seesaw and gives a superb performance.

The FANTASTICKS has become the longest running musical in entertainment history—and certainly one of the most popular. LORE NOTO has been appearing in the show ever since its premier in 1960. Not only does he enjoy appearing in it but he is the producer as well.

National Lampoon Lemmings is one show that's planning on going on the college campus circuit. The show spoofs everything from Watergate to the motion picture Jesus Christ Superstar. The second act is devoted to a wicked parody of the world of rock. If you're young, you'll enjoy it. If you're not, and want to be shocked, this is the show for you.

CAROL CHANNING said that her show, Lorelei, "is seeing America first—New York will just have to wait!" A sound business idea because what they have gotten away with on the road would never be tolerated on Broadway.

DOROTHY SQUIRES, the British singer, is penning her autobiog and ex-husband ROGER MOORE, I hear, won't come out smelling like aftershave lotion.

Why is SALLY STRUTHERS so tired of role on All In The Family? Because, she says, "It's so stifling, so confining. I'm a girl who loves to express my feelings. I love to scream, to cry, all those things. GLORIA is so unfulfilling. I have to keep reacting without saying anything. ARCHIE and EDITH are the caricatures, so everything is written for them." Well, SALLY's been "expressing" her feelings verbally about the show lately, but so far there are no changes planned in future scripts. And SALLY STRUTHERS a virtual unknown before becoming GLORIA STIVIK is crying and screaming—all the way to the bank!!

The four men who jumped onstage and attempted to attack ELVIS PRESLEY are now suing because they claim they were assaulted. ELVIS and two pals used karate on them.

TONY CURTIS & JANET LEIGH are still battling it out after all these years. She sued him for 6 months worth of child support for their younger one, JAMIE, and he counter-sued saying he'd already given JANET $350,000 of which she misappropriated $150,000 for her personal use. TONY & his legal eagle MARVIN MITCHELSON said JANET could just get that sum back and use it for JAMIE. I never knew kids were so expensive!....

All of the music played aboard the Presidential jet, Air Force One, is selected by former radio and television director DON OVENS, now with MGM Records. The tapes are changed every month and currently, mixed in with popular and classical, there are two hours of country music because the President likes it.

I asked RICHARD BENJAMIN which star he most admired and he came back with: "BOGART. He was one of the shortest leading men in films, yet when you saw him you got the impression of a man 15 feet tall—a giant, unforgettable figure."

It's true...CANDY and her love, producer BERT SCHNEIDER, were once jailed! According to BERT, "CANDY and I both were in the Washington sit-in a while back and went to jail—although briefly!" Well, if you ask us BERT, that's precisely the best way to go to jail—if you gotta go! By the way, guess where BERT & CANDY just went? Yea...Red China! Don't suppose they're trying to tell us—or SHIRLEY MACLAINE—somethun?, do ya? Or don't you care? Somebody has to!

JOAN RIVERS admits her marriage was once shaky because of smelly cigar butts, foul language and clothes tossed around: "But EDGAR finally got used to my habits."

Comedian, PAUL LYNDE, hopes the meat prices are down by Christmas: "I hate to think of Santa trying to bring his reindeer into my neighborhood."

CLASSIFIED ADVERTISING RATES & SCHEDULES
15 WORDS MINIMUM

1 day per word	7c
2 days per word	13c
3 days per word	17c
4 days per word	20c
5 days per word	22c
6th day	24c
Legals, per word	7c
Card of thanks, per word	7c

Each additional day 3c per word. These rates for consecutive insertions only. All ads are cash unless customer has an established account with The Snyder Daily News. No refund will be made on ad after appearing in paper. The Publisher is not responsible for copy omission,s typographical errors or any unintentional error that may occur further than to correct it in the next issue after it is brought to his attention.

ERRORS

The Daily News can not be responsible for more than one incorrect insertion. Claims cannot be considered unless made within three days from date of publication. No allowance can be made when errors do not materially affect the value of the advertisement. All out of town orders must be accompanied by cash, check or money order. Deadline 4:30 p.m. Monday through Friday, prior to day of publication. Deadline Sunday 4:30 p.m. Friday.

ANNOUNCEMENTS A

SPECIAL NOTICES A-2

IF YOU DRINK, that's your problem; if you want to stop, that's our problem. Alcoholics Anonymous. 573-7508 or 573-5117.

LOST AND FOUND A-4

LOST: ONE 1200 pound Charolais bull one mile south of warning light between Dunn and Ira. Branded G on right hip. Call Eugene Glasscock 573-6470 after 5 p.m.

LOST AND FOUND A-4

REWARD—$10.

For finding and return of bobtailed, spaded, gray striped female cat. Strayed near Mrs. H.G. Moore home past Airport on West 37th Street.

Please call

Lou Disheroon, 5736118, 212 33rd or A.V. Brumley, 573-3529, 214 33rd.

PERSONAL A-5

I WILL NOT be responsible for any debts other than my own.
(s) Porter Welch

AUTOMOBILES B

AUTOS FOR SALE B-1

1960 FALCON Two door, standard, 6 cylinder. Original throughout. Real gas economy. 33,000 actual miles. Call 573-9727 after 6 p.m.

71 FORD Torino Wagon. Loaded. Phone 573-2900 after 5 p.m.

'69 CHEVELLE SS 396. Call 573-2878 after 5 p.m.

FOR SALE—1962 Chevrolet, 283, automatic, power steering, four door, 204 35th after 6 p.m.

For Sale 1968 Impala 2 door hardtop, air condition, new brakes, new tires. Wreck damage. $425.00. Call 573-5225.

1971 Gremlin, air, 3 speed, Good economic car. Phone 573-9971.

1954 CHEVROLET four door standard, 6 cylinder, tires good. MAKE OFFER. Call 573-9727 after 4 p.m.

FOR SALE—'69 Rambler. Good condition. Call 573-5929.

Star Craft Camper: one year old. Sleeps six. Lots of extras. Call 573-7640 or 573-5379.

TRUCKS FOR SALE B-2

1973 EL CAMINO pickup for sale. Like new. Can see at 2402 College Ave., Mobile Station.

For Sale: 1970 one ton Ford truck. New gas 10 HP air compressor, fiberglass chopper gun. Call 573-8292 after 6.

FOR SALE—1970 VW camper van. For information. Call 573-7739.

AUTO ACCESSORIES B-4

FOUR 900 x 20 used truck tires. Good tread. $20 Each. Call 573-6272.

MOTORCYCLES-BIKES B-9

1973 450 HONDA Motorcycle, 700 miles. Good buy. Call 573-7775 after 6 p.m.

BUSINESS OPP. C

Distributor wanted to service "WALT DISNEY PRODUCTS" accounts. High earnings! Income over $1,000 per month possible! Inventory necessary $3,290 to start! Call COLLECT Mr. Brady (214) 243-1981

DR. JEKYLL'S
And
MR. HYDE'S

National Restaurant-Tavern chain desires an outlet in your area. High profit potential. We train. Size determines CASH investment of $10,000 to $25,000 plus good credit. This is not a franchise. You own 100 per cent of the business. Why pay for blue sky?

Sebastian's Intn'l, Inc.
312 Bank of Washington Bldg.
Spokane, Washington 99201
(509) 838-4761

HIRE THE VET

BUSINESS SERVICED

BUILDING CONST. D-1

We do all types of roofing.
Go anywhere
Free estimates
573-5920
BAKER ROOFING

MISCELLANEOUS D-20

6 YARD DUMP truck and front end loader on small tractor. Haul dirt, sand, and gravel for yards, driveways, or whatever the need. Plow yards and clean up. Free estimates by the load or job. Remove trees. Don McAnelly Phone 573-3136.

Painting Trailors
Stucco Roofs, Fences
& Septic Tanks
Cleaned Grease Tanks
1 load $10.00
3—$21.00
Phone Dub 573-7655

—Your Bicycle Won't Run?—
Why not call us, we can fix it. We buy used bicycles and parts. We sell used bicycles and parts.
GIVE US A CALL
2110 42nd St.
Billy Wayne Harris
573-5944
Larry Hildreth
573-5137

EMPLOYMENT E

HELP WANTED E-1

LADY NEEDED for light housekeeping and help with sick lady. Mon. thru Fri. five days a week, 10-5. 573-6495

SEMI DRIVERS NEEDED—Local companys need Certified Semi-Drivers. Earn $300-$400 per week. No experience necessary, will train. For application call 317-636-2675, or write Coastway American Systems, P.O. Box 11125, Indianapolis, Indiana 46201.

Man with some experience in tire service. Good pay and many benefits if you quality. Full time only. Apply at Central Tire Service in person. 1510 25th St.

RANCH HAND Needed. Some experience. Large operation. Call Whiteface, Texas 4271.

WANTED—Steady babysitter... My home, one child. 4:30 to 10:30, Monday thru Sat. 573-5548

TRUCK DRIVERS
MOSTLY LOCAL HAULS
TANK TRUCK OPERATIONS
EXPERIENCE
Semi-drivers with good driving records. Excellent pay, working conditions, and company benefits.
NON-EXPERIENCED
Men with good background and good driving records may be eligible for trainee program
Contact
THE PERMIAN CORPORATION
TYE, TEXAS
915-692-7744

NEEDED IMMEDIATELY
Workers for approximately 4 months to install plastic lining in ponds for American Magnesium.
Call Mr. Stine
573-5432 between 7 p.m. to 9 p.m.

WOMANS COLUMN H

CHILD CARE H-3

EXPERIENCED MOTHER wants to keep infants to 4 years old in my home. Call 573-8142.

SEWING H-6

Would like to sew for the public — wedding dresses specialty. 573-9713.

FARMER'S COLUMN J

FARM EQUIPMENT J-1

FOR SALE: One Farm-All M tractor, new rubber, engine overhauled, other new parts. 573-7187

1973 HESSTON Cotton strippers at 1971 prices. Buchanan Impl. Co. 2101 25th Street, Snyder, Texas.

JOHN DEERE 282 Cotton Stripper and basket. Call 573-7562 at night.

FOR SALE—One No. 30 International brush cotton stripper with basket in perfect shape. Call Carl Martin at night phone 735-2024, Rotan.

HAY BALING WANTED
Have plenty wire—
Elbon Rye Seed
For Sale.
CALL 573-6529 after 5

HIRE THE VET

GRAIN, HAY, FEED J-2

ROEMISCH GRAIN CO.
Open Now for Best Prices
No Long Waits—No Short Weights
Bus. Phone 863-2373
Res. Phone 863-2238
JOE & JOEL ROEMISCH, Mgrs.

LIVESTOCK J-3

SOWS AND Weaning size pigs for sale. 573-8755.

FOR SALE Or Trade: 3½ year old black Angus breeding bull. Has excellent conformation and virility. Phone 863-2287

58 CHOICE Brahma cross heifers calving. 124 good Brahma Cross heifer springers, 60 good Hereford cows calving. G.W. Branch, 672-3432, Abilene.

MISCELLANEOUS J-5

LADY BUGS give almost perfect control of bole worms when properly applied. I have used them 21 years successfully. Order from Claude Senn, Jayton, Texas 806-237-6222

MERCHANDISE K

DOGS-PETS-ECT K-3

FOR SALE
1—8 year old Registered paint mare and 1—6 year old Palomino Horse. Phone 573-7835

MERRITT'S POODLE Parlor. Complete grooming, 2000 KSNY Drive. 573-2722

HOUSEHOLD GOODS K-4

FOR "A job well done feeling" clean carpets with Blue Lustre. Rent electric shampooer $1. Roe's Furniture & Appliance.

VACUUM CLEANER Supplies. All makes serviced. Snyder's Vacuum Cleaner headquarters. Allen Sewing Machine Center.

KEEP CARPETS beautiful despite footsteps of a busy family. Buy Blue Lustre. Rent electric shampooer $1. Clark Lumber.

USED HOOVER Vacuum cleaner. Good condition. Call 573-5843.

ELECTROLUX
Sales Service
Supplies
Don Adams 216 31st
Phone 573-3747

GARAGE SALES K-5

GARAGE SALE
One mile East Inadale Community Center Baby furniture, clothes, lots of odds and ends, games
All September

GARAGE SALE
3602 Ave. U
Girls & Boys Clothes
Books, Misc.
THURS. & FRI.

BIG GARAGE SALE
2208 44th St.
Thurs. & Fri.
9 a.m. to 6 p.m.
Lots of clothes & household items

GARAGE SALE
Fri. & Sat.
3774 Avondale
Bicycle, clothing, lots of other things.

GARAGE SALE
Friday, Saturday
And Sunday
1810 38th Street

BIG GARAGE SALE
307 36th Street
Thurs., 9 a.m. to Sat., Sun. Afternoon
Children's clothes to adult all sizes, 20 gal. aquarium complete with stand, relaxasizer, misc. items.
Come by & Browse,
Priced to sell.

CAR PORT
SALE
Across street from Ballard's cafe
FRI., SAT. & SUN.
5 p.m. til —
Ladies & Men's clothing, records 45 & LP, Leblanc clarinet, some furniture.

STATEWIDE MOBILE HOMES—710 W. 4th
All types repair.
Carports, skirting, accessories.
267-6723
Big Spring

GARAGE SALES K-5

GARAGE SALE
Fri. - Sat.
2806 DENISON
Ping pong table, drapes & rods, Linens, clothes & much more

MUSICAL INST. K-6

LL LEBLANC Clarinet for sale at sacrifice price. In very good condition. Will take best offer. Phone 573-8143 after 5 p.m.

McKiski Music. New, used band instruments, repair, supplies. Money saving rentals, installments. Big Spring. 915-263-8822

RALPH J. WESSON
PIANO SERVICE
3726 Austin
Phone 573-7488
Snyder, Texas
Tuning and Repairs
Registered Member Piano Technicians Guild

FOR SALE—Piano in good condition. 573-3853 after 6 p.m.

SPORTING GOODS K-9

CLOSE OUT Pickup camper covers, $199. Ray's Trailers, 3501 College, Snyder.

WEARING APPARELL K-10

KNAPP SHOES
Phone 573-9644.

PENNYRICH BRAS
& GIRDLES
A Perfect One For Every Figure
Anita Erwin
573-7988

MISCELLANEOUS K-11

For Sale: Four frontal grave sites at Memorial Gardens. Mecalo, 514 Charles, Irving, Texas, 915-253-5780.

For Sale: Electric typewriter, portable, Smith-Corona. 573-8650.

LARGE SPRAY RIG. Complete. $500 cash. Acme Paint Co. Dial 573-6219, 2109 Ave. T

U-RENT-EM
Electric drill, Belt sander, Appliance dollies, House jack, Garden Tiller, Sewer Cable, Wheel Barrow, Concrete mixer.
AT ROBO CAR WASH
College Ave.

We are in full production making mattress and box springs. Good selection in stock, good trade in. We employ local people and guarantee our work. Call us for one day service and free delivery. Dunnam Mattress Ph. 573-2142 2302 College Ave.

FURNITURE K-13

NEW HOLLYWOOD style bed, complete with pillows and gold bedspread. Will take $65. Call 573-6973.

Two new hide-a-bed sofas, One gold velvet and one black vinyl, reduced 20 per cent. One beautiful, almost new, break-front china cabinet, hard rock maple and secretary desk. Pioneer Furn., 2310 College Ave., Ph. 573-9834.

FOR SALE—Washer dryer combination. Phone 573-3026

LIKE NEW Pool Table. 573-5876

RENTALS L

BEDROOMS L-1

ENGLAND APARTMENTS
1500 27th
-1 and 2 bedrooms
-unfurnished or furnished
-Bills paid
-Cable TV
For Appointment Call
573-2252 or 573-6150

UNFURNISHED APTS. L-2

TWO BEDROOM Apartment. Couples preferred. Bills paid. 573-6214.

FURNISHED APTS. L-3

TWO ROOM and three room furnished apartments. Also two bedroom apartments with or without T.V. Jack & Jack Realty 573-3452 or 573-3566.

MIDWESTERN VACUUM TRUCK CO.
★We pump & haul anything liquid or semi liquid
★Oil Spills★Cooling Towers in operation
★Grease trap★Septic tanks
★Sand traps★Oil Sumps
PHONE 573-2515

FURNISHED APTS. L-3

TWO BEDROOM Furnished mobile home for rent. 573-9001.

COLONIAL APARTMENTS
2604 25th St. No 1
Unfurnished or Furnished
Cable TV
Carpet
Total Electric
Swimming Pool
Water Paid

FURNISHED HOUSES L-4

TWO BEDROOM Furnished house for rent. No bills paid. Inquire at 2312 30th or 573-5550.

UNFURNISHED HOUSES L-5

UNFURNISHED COUNTRY home for rent. Call 573-3966

TRAILER SPACE L-8

Mobile home space for rent. Couples. Small child accepted. Inquire at 506 27th Street.

REAL ESTATE M

HOUSES FOR SALE M-2

HOUSE FOR SALE: 3 bedroom, one block from Stanfield. Low equity, assume payments. Call 573-5688 after 5.

1. 3106 39th...2 bedroom...fence...new loan.

2. Stanfield...3 bedroom...2 bath...fireplace...central heat & refrigerated air...equity buy.

3. Ave. T...3 bedroom...2 bath...brick...double garage.

4. Choice building sites...your plans or ours.

TEAL REALTY
2608 College Ave.
Ph. 573-2133

2406 Ave. L, 2 BR, 2 bath den.
2410 28th St. 2 BR. Large lot.
3011 38th 3-BR new carpet.
Mobile home lots - all utilities.
720 acres SW 300 cult, good allotments.
Nice lake cabins - bargain prices.
320 acres ranch land Reagan County.
Beavers Real Estate
2425 College Ave.
Phone 573-9472
Virginia Elme 573-3713

"NEW LISTING", one of the most "Beautiful Homes" in Snyder. Shown by appointment! Total Electric, only 2 yrs old. It's a custom built "HOME!" Choice location, "All" the Extra 's possible. Exceptional Storage, custom drapes, shag carpet, electric eye garage opening. Warm rich paneling, 2 fireplaces, beautiful light fixtures. Has hand-crafted cabinets, self cleaning oven, food center, Lots concrete, patio, yes, it's 3 B.R's and 3 Baths.

"NEW LISTING", Spanish decor. Very different and beautiful! Family Room, cathedral ceiling, wood burning fireplace. Many, many extra 's throughout. Three bedrooms, two baths. Close to all schools. New addition!

BROWNING REALTY
Office 573-6306 Home 573-3158
Evelyn Barnett 573-3933
J.L. Browning 573-3158

SPANISH STYLE BRICK..Lovely 3 Bdrm, 2 bth, Brick with fireplace. Built in kitchen appliances..Only 3 yrs. old..Under $25,000.00.
ALL BRICK UNDER $20,000...3 bdrm, 1 bth, in good Southwest Location.
COLONIAL HILLS...formal living rm..& Dining rm..3 bdrm, 2 bth, Paneled Den with fireplace.
SHAG CARPET...3 bdrm., or 2 bdrm and Den. Redecorated inside and out.. West 37th St.
DON'T MISS THIS.. Nice 3 Bdrm. Completely redecorated..Refrigerated air..Built-in kitchen appliances..On large lot with shop bldg.

JACK & JACK REALTY
Lois Graves 573-2540
Elizabeth Potts 573-2404
Vera McClanahan 573-3566

For Sale By Owner: Equity buy. Like new. 1½ years old, brick, 3 bedroom, 2 bath, 2 garages, fireplace, builtins. 573-8244.

NEW LISTING...3 bedroom home on 3 acres, fruit trees, water well, near MONSANTO CO. & A.M. Plants.
EXTRA NICE...3 bedroom, 2 bath home on 40th near high school.
BEAUTIFUL 3 bedroom home in Colonial Hills near WEST ELEM.
ON SUNSET...remodeled 2 bedroom home. New carpet, fruit trees. TOTAL PRICE $12,500.
EQUITY OR NEW LOAN...3 bedroom home on 40th. STANFIELD ELEM.
Nice 2 bedroom home on Ave T. Double garage, shop bldg.
WANT A GOOD VIEW...4 bedroom with water well and fruit trees.
2 farms in Fisher County. 256 ac. & 240 ac.

BRIGHT'S REALTY
1827 25th Street
OFFICE PHONE 573-6137
JIM SMYLIE... PHONE 573-9646
Wilson Bright Phone 573-9583

BEAUTIFUL, SPACIOUS...4 bdrm...4 bath...all builtins...double garage...swimming pool...Elaborate apt. in back...$65,000.
COLONIAL HILLS — Large 2 bdrm, huge den, fireplace, game room. Many extras, under $2000 down, plus closing.
27th West — BARGAIN — 2 bdrm, utility large kitchen, & bdrms, $8500.
Avenue Z, Large 3 bdrm Brick, Spacious kitchen and den, all builtins-good terms.
Store building—3 bdrm home, 2 bdrm apartment ONLY $11,000.00 total.

Merle Newton
REALTY
3311 College Ave. Office 573-6928
Merlye Galyean Home 573-6928

STANFIELD AREA—new listing, 3 bedroom, 2 baths, small den, equity buy, sale price $18500.00.

NORTHEAST, Small monthly payment, equity, fenced yard, 129 29th Place.

EAST—extra nice two bedroom on Hill Ave. fenced yard, carpet, equity buy.

CENTRAL—Veterans this house has been appraised for a 100 per cent loan, 1712 28th St.

EAST—Small monthly payments...201 34th St. Equity buy.

EXTRA NICE HOUSES at 2702 34th St. in Colonial Hills and 4122 43rd St. in Park Place Addition, equity or new loan.

STEVENSON REAL ESTATE
South Side of Square
Business Phone 573-5612
Night & Weekends—573-5612

1. Older 5 room and bath house. Located near city square. Priced — $6300. Terms.
2. West location on Beaumont. House and lot. 150 x 140. Terms.
3. Cafe building and fixtures, 100 x 300 lot. $7,500. Good terms.

ROSWELL RIGSBY
REAL ESTATE
200 E. Hiway 573-7682

North, 5 Rooms & Bath, Older Home, $4000. Terms — 8 Lots in Greenhill Addition, $2000. — West, 2 Bdrm, 1 Bath, Large Corner Lot. $12,500.
Roswell Rigsby
Real Estate
200 E. Hiway 573-7682

FOR SALE—by Owner. 2902 Denison, 3 bedroom, 2 bath, large lot, $37,000. Call 573-7236 for appointment.

ACREAGE M-10

For Sale: 320 acres good pasture land, Reagan County, $125 per acre. 160 acres pasture, Terry County, $100 per acre. Leo Nachlinger, Hermleigh.

MOBILE HOMES M-11

Bargain hunters—$350 buys $2,000 equity in 3 bedroom, 2 bath mobile home. Call now 267-7591, Big Spring.

Pay $35 transfer fee and assume payments on 3 bedroom, 2 bath mobile home. Call 267-7591 Big Spring.

For Sale: 14 x 65' Flamingo mobile home. 3 bedroom, 1½ baths — insurance and 3 ton refrigerated air conditioner included. 573-6285 after 5 PM.

For Sale: Two bedroom mobile home. Small equity. Low monthly payments. 573-2116.

TOM'S MARINE
Sales & Service
Tom Machen—Owner
Mercury, Johnson
Outboard Motors
Glastron-Newman
Boats
Beat the Rush—Get Your Outboard Motor Tuned Up Now
315 E. Hwy. 573-6562

PAINT SALE
600 Gallons Sherwin Williams
Kelly Moore
paints
$2.00 Gallon
ACME FURN. CO.
2109 Ave T

IF SAVING MONEY IS YOUR BAG

SHOP FURR'S AND SAVE MORE

fresh dated

DOUBLE GOLD BOND STAMPS ALL DAY SATURDAY

STORE HOURS 8:00 A.M. TILL 9:00 P.M. 7 DAYS A WEEK

TOMATOES	Red Ride Lb.	22¢
POTATOES	All Purpose Russett, 10-lb. Bag, Each	98¢
BELL PEPPER	Fancy Texas, Large Pods, Lb.	29¢
CUCUMBERS	Fancy Slicers, Lb.	2 FOR 29¢
BANANAS	Central Amer Golden Ripe Lb.	12¢

STEAK	Cube, Furr's Proten, Lb. $1.69
STEW MEAT	Furr's Proten, Lb. $1.19
FRYERS	Whole USDA Insp. Lb. 59¢
PORK CHOPS	Family Pac Lb. $1.18

ROUND STEAK	Furr's Proten Lb.	$1.29
SIRLOIN STEAK	Furr's Proten Lb.	$1.29
RIB STEAK	Furr's Proten Lb.	$1.29
CHUCK STEAK	Furr's Proten Lb.	99¢
RANCH STEAK	7-Bone Cut, Furr's Proten, Lb.	$1.13
FAMILY STEAK	Boneless Furr's Proten, Lb.	$1.23
DELUXE RIBS	For Bar-B-Q Lb.	79¢
BEEF PATTIES	Fresh Frozen, Lb.	79¢

VEGETABLES	Food Club, Mixed, No. 303 Can	4 FOR 88¢
NAPKINS	Luau, 100-Count Pkg.	25¢
GREEN BEANS	Food Club, Cut, No. 303 Can	4 FOR 88¢
CORN	Food Club Whole Kernel or Cream Style Golden No. 303 Can	4 FOR 88¢
PRESERVES	Strawberry Food Club 18 oz.	59¢
SPINACH	Food Club 303 Can	4 FOR 88¢
PICKLES	Dreher's Pint	29¢
CARROTS	Food Club 303 Can	4 FOR 88¢
CHIPS	Potato Farm Pac Large Bag	39¢

DOUBLE GOLD BOND

1 p.m. Tuesday and Thursdays...ALL DAY on WEDNESDAYS

TOMATO SAUCE — Contadina 8 oz. Can — 10 FOR $1.00

TOWELS — Top Crest 162 Count — 3 FOR 87¢

Frozen Food Favorites

GREEN BEANS	Top Frost, Cut, Fresh Frozen, 20-oz. Pkg.	57¢
BROCCOLI SPEARS	Top Frost, Fresh Frozen, 10-oz. Pkg.	29¢
GAYLORD CORN	Whole Kernel, Fresh Frozen, 24-oz. Pkg.	39¢
POTATOES	Top Frost, Hash Browns, Fresh Frozen, 2-lb. Pkg.	39¢

INSTANT TEA	Food Club 3 oz. Jar	89¢
FABRIC SOFTENER	Topco ½ Gal.	69¢
ORANGE DRINK	Orchard ½ Gal.	49¢

VALUABLE COUPON — THIS COUPON ENTITLES YOU TO SAVE 50¢ MARYLAND CLUB 3-lb. Can. With Coupon $2.59. Without Coupon $3.09. Expires 9-9-73. LIMIT ONE COUPON PER FAMILY. Furr's SUPER MARKETS

VALUABLE COUPON — THIS COUPON ENTITLES YOU TO SAVE 50¢ ON INSTANT MARYLAND CLUB 10-oz. Size. With Coupon $1.16. Without Coupon $1.66. Expires 9-9-73. LIMIT ONE COUPON PER FAMILY. Furr's SUPER MARKETS

STREUSEL CAKE PAN — Chilton Aluminum, Loose Bottom, Yellow — $1.99

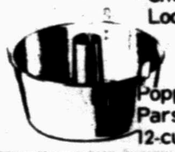

Poppy, or Parsley 12-cup Size

REWEB KITS FOR LAWN CHAIRS — 20 ft. 25¢

SHAMPOO — Breck, Dry, Oily or Reg., 7-oz. 67¢

TONI — Home Permanent, Regular or Gentle $1.73

SINEAID — Sinus Tablets, 24-count Size 79¢

AFTER SHAVE — Mennen, Skin Bracer $1.17

TRAC II — Gillette, Injector, 5-Blades 81¢

Adjustable STACKABLES

- Spacious and Functional
- Adjustable Shelves
- Sturdy Steel Construction
- Warm Walnut Grained Finish
- Flexible Arrangements

3 SHELF UNIT — Retail Value $8.95 — $4.99

OPTIONAL ACCESSORIES — 2.49 1.49 2.49 — overall size 30" wide x 12" deep x 20" high complete with stacking plugs

Ronco SPRAY GUNS $4.95 — REFILLS 99¢

LISTERINE MOUTHWASH — 20-oz. Bottle, with Free Schick Coupon 99¢

MISS BRECK — 13-oz. Size, Regular, Unscented or Super Hold 59¢

SHOP Furr's MIRACLE PRICES

THEIR FEET HURT—Three Miss America hopefuls take a stand as they watch other girls being photographed during the Miss America contest in Atlantic City, N. J. The shapely legs belong to, from left: Miss Washington, Leslie Ann Mays; Miss Tennessee, Ann Randle Galloway, and Miss Oklahoma, Andrea Jean Hanson. (AP Wirephoto)

Watergate Personalities Refuse Speaking Offers

By MICHAEL PUTZEL
Associated Press Writer

WASHINGTON (AP) — If Sam J. Ervin quit as chairman of the Senate Watergate committee and took up a public speaking career, a New York booking agent says he could line up enough engagements to bring the senator more than $500,000 a year.

"He could retire and lecture three times a day," said Alan S. Walker, president of Program Corporation of America in Hartsdale, N.Y. "He's most in demand, an instant hit."

But Walker said Ervin has refused to let the agency book any speeches for him while the hearings are under way and only is honoring commitments made last year or in North Carolina, his home state.

A survey of offices of committee members and staff showed that most speaking offers on Watergate are being turned down, at least until after the hearings are completed.

Major Watergate personalities can command fees of $2,000 to $3,000, Walker said. He said colleges and universities usually pay the best.

Sen. Daniel K. Inouye, D-Hawaii sent out a recent letter saying, "I have not been and do not care to be represented by any commercial agency in any form. Any direct or indirect efforts by any agency to do so are expressedly against my personal wishes."

A spokesman for Inouye said the senator mailed the letter to several agencies after being named in an advertising brochure as one of several Watergate figures available for speaking dates.

The office of Sen. Lowell P. Weicker Jr., R-Conn., another committee member much in demand, said the senator has made some speeches in the past but has "very few lined up this fall."

Walker said a few Watergate witnesses sometimes are available for bookings, although a federal judge Wednesday ordered James W. McCord Jr. and Jeb Stuart Magruder to cancel lecture tours they had planned for the fall. U.S. District Court Judge John J. Sirica said the two men should not "profit by their wrongdoing."

Walker said he has received a number of requests for former presidential aide Charles W. Colson, but Colson's office said he is "trying very hard to practice law" and hasn't been able to accept any offers so far.

Committee chief counsel Samuel Dash said he has made a few speeches but refuses to discuss "the facts or issues raised in the hearings." Minority counsel Fred D. Thompson also has accepted a few invitations, he said.

Dash's deputy, Rufus L. Edmisten, received a letter from Walker saying he could expect $1,500 to $2,000 a speech. Edmisten replied it would be "highly inappropriate" to consider any offers until the committee completes its hearings and reports its findings to the Senate. After that, he said, he might accept some.

Fidelity Assessed Damages

TYLER, Tex. (AP) — A jury in federal district court late Wednesday returned a verdict against Fidelity Union Life Insurance Co. and its wholly-powned subsidiary, Mayflower Investmerit Co., both of Dallas, and assessed damages totalling $469,645.

After listening to four days of testimony, the jury deliberated about hours before deciding the case in favor of Dillard Dept. Store, Inc., a parent firm of Meyer & Schmidt in Tyler.

The jury also found that Fidelity Union fraudulently reprsented to Dillard that it was committed to make interim and permanent loans to I. Boyd Ridgway, a shopping center promoter, for construction of a shopping center here.

The panel held that Fidelity acted fraudulently informing Dillard that Ridgway had met requirements for interim loans and land drawings for the proposed shopping mall.

Ridgway had arranged financing through Mayflower and its parent company Fidelity for the shopping center to be called The Mall. Ridgway had negotiated with Dillard for a lease and had arranged leases with Woolco and J.C. Penney.

Use Snyder Daily News Classified Ads-Call 573-5486.

SNYDER DECORATOR CENTER
3809 College Ave.
4 Ft. x 8 Ft. Popular PANELING Sheet $2.89
¼ in. Cinnamon PANELING 4x8 Sheet $8.49
Paneling Trim & Accessories
100 per cent Nylon CARPET Yd. $2.99
18x27 Carpet SAMPLES Ea. ..... 49¢
SHERWIN-WILLIAMS PAINTS
Your Best Buy in Paint
DEEP STEAM CARPET CLEANING

IF YOU LOSE YOUR COOL
AND NEED SERVICE ON YOUR AIR CONDITIONER
SERVICE IS MY BUSINESS!
WHITE'S HEATING & AIR CONDITIONING SERVICE
2900½ EL PASO, P. O. BOX 64
SNYDER, TEXAS 79549
PHONE 573-9933

DON ELROD
FORMERLY MANAGER OF SHARP SHOP
NOW MANAGER -U-RENT-EM

WE RENT EVERYTHING
•SHOP TOOLS •DO IT YOURSELF-TOOLS
•LAWN TOOLS—EVERYTHING
SEE DON FOR LOCKSMITH WORK OR TO HAVE YOUR DULL TOOLS SHARPENED.
8 A.M. to 6 P.M. • MON. THRU SAT.
3403 COLLEGE AVE. PHONE 573-5561

TO BLOCK DISCLOSURE OF RECORDS

Vending Machine King Gives Up Court Fight

By LEE JONES
Associated Press Writer

AUSTIN (AP) — Amusement machine tycoon Raymond Williams say he has given up his court fight to block disclosure of secret records of a 1968 House investigation because he is tired of "speculation and innuendo."

The Dallas businessman's decision to drop his federal court suit leaves the next move to Speaker Price Daniel Jr.

"As soon as I am able to confer with the attorney general about the matter and to arrange my schedule to permit my return to Austin, I will announce further details concerning the release of this material," Daniel said in a statement.

Daniel, acting under the new Texas Open Records Law, had planned to open the confidential files of the 1968 House investigation of the Juke box industry at a news conference Aug. 27. But Williams obtained a temporary restraining order from U.S. District Judge Eldon Mahon of Dallas. A hearing on a further injunction had been scheduled for today.

"I believe Speaker Price Daniel to be an honorable man. Let him do with my records what his conscience and his legal training dictates," Williams said at a 45-minute news conference.

"I would much rather run the risk of great damage to my very competitive business than to be subjected to further speculation of innuendo of wrongdoing."

He said he turned his records over to the House investigators only after receiving a written promise to keep them confidential. Williams then dropped a federal court suit to keep them out of the committee's hands.

"The reason I have sought to prevent the public disclosure of my private records is because they could be damaging to my business position in a very competitive industry. There is no concern on my part that there is any indication of any wrong doing in my records," he said.

Williams was asked about allegations by Pete Martinez of Austin, who claimed he made payoffs to two legislators and a judge while in Williams' employ.

He said he had fired Martinez in 1967 because an audit by Arthur Young & Co. reflected Martinez had embezzled about $23,000.

The alleged payoffs "just didn't take place. They didn't happen...I think he was trying to whitewash himself, get something for himself," Williams said.

He said he never filed charges against Martinez. However, Martinez currently is serving a five-year probated sentence on a burglary conviction unrelated to Williams' enterprises.

When a reporter said Martinez claimed to have incriminating tapes, Williams replied: "Let him bring them forward."

The investigating committee's chairman, former Rep. R.H. Cory of Victoria, has been quoted as saying the confidential records, held by the Texas Department of Public Safety, might show links between organized crime and juke box operators.

Williams was asked whether he had heard of any connection between organized crime and the vending industry.

"None whatsoever," he said.

Williams said he owns Commercial Music Co. of Dallas, distributor for Wurlitzer juke boxes and a variety of game, candy and cigarette machines for more than half of Texas, plus Shreveport, La. In addition, he said, he owns Fort Worth Vending Co., Central Music Co. of Temple, Champion Vending Co. of Wichita Falls and Austin Phonograph Co., all local amusement machine operating companies. He said he sold B&B Vending Co. of Dallas in 1969 to Interstate United Corp., "which is listed on the Big Board."

Following the Cory committee's investigation, the 1969 legislature passed a law putting the juke box and game machine operators under state regulation. Williams said the Texas Vending Association raised $57,000 to lobby for a bill that would "keep from putting us out of business."

At the time, many, if not most, legislators thought they were passing a bill to end financial tie-ins between taverns and juke box companies. Cory's committee said legislation was needed to prevent the juke box firms from acquiring control of taverns through loans.

However, the law had loopholes.

Williams said he now has "pretty close to $200,000" in outstanding loans to taverns and restaurants that use his machines. The interest rate is 1½ per cent a month, secured by fixtures, he said.

Classified Ads-Call 573-5486.

Folklife Festival Begins

SAN ANTONIO, Tex. (AP) — In a town that loves a party, a four-day bash was beginning today for an estimated 100,000 persons.

The second annual Texas Folklife Festival pays tribute to the state's patchwork population of more than two dozen different ethnic groups.

Grounds of the Institute of Texas Cultures at HemisFair Plaza have spaces set aside for 25 of those ethnic groups. Only the Dutch Texans are not represented, organizers say.

There are French Texans, Cajun Texans, black Texans, Spanish Texans, Irish Texans, Mexican-American Texans, Polish Texans, Czech Texans, American Indian Texans, and so forth. There are even cowboy Texans.

Publicity for the festival calls it "Texas' biggest block party".

The huge show features foods, drink, songs and dances, celebrations and customs of the divergent ethnic cultures.

Participants will number about 3,000, officials say. There will be 700 entertainers working and playing on eight different stages.

Annual
DRAPERY CLEANING SALE
20% OFF
On All Draperies
JOE GRAHAM CLEANERS
2417 College 573-3401

SNYDER TAXI CAB COMPANY
24 HOUR SERVICE

CALL 573-2131
1207 25th

SHOP AROUND!
YOU'LL BECOME OUR STEADY CUSTOMER!
DOUBLE STAMPS —ALL DAY SATURDAY

These Specials Plus 1 filled discount special booklet

Milk Borden, 1 Gal. Jug. 79c
Coffee Folgers, 1 lb. 59c
Shortening Crisco, 3 lb. Can 69c
Eggs M&M, Large Pink Carton, doz. 39c
Sugar Imperial, 5 lb. 19c

Gandy's ICE CREAM $1.79 5 qt.
Del Monte whole POTATOES 5-$1.00 303
Chiffon TOWELS 4-$1.00 Jumbo
Downy FABRIC SOFTENER $1.29 64 oz.
Our Darling CORN 5-$1.00 303
Bodens ORANGE JUICE 49¢ 64 oz.
Campbells Cream of Chicken SOUP 6-$1.00
Bordens BUTTERMILK 59¢ ½ Gal.
Gold Medal FLOUR 69¢ 5 lb.
Del Monte SPINACH 5-$1.00

FRESH PRODUCE
Lettuce Green Heads, lb. 19c
Yellow Onions lb. 12c
Bananas lb. 15c
Potatoes 10 lb. Sack 99c
Oranges Sunkist, lb. 19c
Avocadoes Large 2-69c

FORZEN FOODS
Strawberries Trophy, 10 oz. ..... 4-$1.00
Broccoli Spears Shurfine, 10 oz. 3-69c
Cauliflower Shurfine, 10 oz. 3-69c
Orange Juice Shurfine, 6 oz. ..... 5-$1.00

DOVERSTONE STONEWARE Heather Dinner Plates 49¢ with $5 Purchase
Fiddle faddle 3 pk. ..... 5-$1.00
Mustard Shurfine, 16 oz. 25c
Bubble Bath Mr. Bubble, 12 oz. 37c
Tomato Sauce Del Monte, 8 oz. ..... 10-$1.00
Spaghettios Franco American, 26 oz. 59c
Cake Mix Duncan Hines 2-79c

MC'2 DETERGENT Giant 49¢ Size
Ken-L-Ration DOG FOOD Regular 6-$1.00 16 oz.
Jean Lafoote Cinnamon Crunch CEREAL 49¢ 11 oz.
Carnation TUNA 2-85¢ ½ can
COCA-COLA 8-$1.00 Canned 12 oz.
Soflin TOILET TISSUE 69¢ 10 roll

CHOICE MEAT
Round Steak Boneless, lb. $1.59
Ground Chuck lb. $1.19
Hamburger Meat lb. 79c
Rump Roast Lean, lb. $1.29
Pike Peak Roast Boneless, lb. $1.29
Calf Liver lb. 89c
Stew Meat Fresh, lb. $1.29
Steak Boneless, lb. 98c
Chuck Roast Family Style, lb. 98c
Bacon Gooch, lb. $1.49

EARLY'S FOOD STORE
Closed Sunday Open 7 a.m. Close 8 p.m.
1906 37th St. Phone 573-2031