Monday update

THE SNYDER DAILY NEWS

SNYDER, TEXAS (79549) MON., JUNE 29,1981 — 10 PAGES 20¢

MICROFILM CENTER
P.O. BOX 45436
DALLAS, TX 75235

Vessel Sails

WOODS HOLE, Mass. (AP) — The research vessel Gyre was at sea today on its second mission to sound the ocean bottom for clues to the precise whereabouts of the lost luxury liner Titanic.

The 174-foot ship pulled away from the Woods Hole Oceanographic Institution dock at 12:45 Sunday for a nine-day voyage. On board was a 20-man team of scientists and filmmakers, plus sonar, metal-detectors and television cameras with strobe lights.

Weather and sea conditions were good as the ship moved out to the North Atlantic, with a small group of newsmen and photographers recording the scene.

The voyage is the second attempt by the group to find the watery grave of the Titanic and the $300 million worth of diamonds believed still aboard.

Loses Dog

AUSTIN, Texas (AP) — H.J. "Doc" Blanchard, a former state senator from Lubbock, is one of many Austin residents seeking pets lost during the recent flooding.

Blanchard said the last time he saw "Big Dog" — a 120-pound German shepherd — the dog had paddled "from the back yard into the living room through some broken French doors. We never saw him after that."

"He's a hell of a swimmer, so I'm sure he survived," said Blanchard, who advertised in the newspaper for the dog's return.

"Send him back," Blanchard said. "Now that I'm out of politics and four of my kids have left for college, I need somebody to talk to."

Delays Sale

WASHINGTON (AP) — For the second time, the Reagan administration is delaying its proposed sale of advanced radar planes to Saudi Arabia in the face of serious opposition in Congress.

But Secretary of State Alexander M. Haig says the deal will not be dropped, and an Associated Press survey shows that it may yet be salvageable.

Haig said Sunday that the latest delay "will not be substantial, and it will not change the intent of the president to proceed with this sale."

Probe Slayings

NEW YORK (AP) — Police were trying to determine today whether a series of weekend slashings of eight men — mostly drifters who had been drinking — were committed by the same person.

They said there were no indications the slashings were connected to similar attacks last winter.

The victims were slashed at four different locations in separate attacks that started late Saturday night and didn't end until after midnight. Several of the victims described their attacker as a stocky, 5-foot-9 black man in his 30s.

Unconcerned About Election

MANAMA, Bahrain (AP) — The opulent oil states of the Arabian peninsula are paying little attention to the Israeli election and the heated competition between Prime Minister Menachem Begin and Shimon Peres.

"We are not haunted by the Israelis," said one cabinet minister who refused to be identified. "We are more interested in our own economic development programs and trade with the West."

Newspapers in Saudi Arabia, Kuwait, the United Arab Emirates, Bahrain, Qatar and Oman seldom comment on the election next Tueday.

Italians Arrest Man With Bomb

VATICAN CITY (AP) — Vatican security agents today arrested a man trying to light the fuse of a home-made bomb in St. Peter's Basilica minutes before the start of a Mass to mark Saints Peter and Paul Day, Italian police reported.

The man, reportedly an Italian in his late 40s, was near the main Bernini altar of the largest church in Christendom when he was stopped by two Vatican agents, police said.

Police said the agents overpowered him as he tried to ignite the fuse of an explosive device they described as a "crude home-made bomb.

"He made wild gestures, waving his hat in mock salute to the crowd," said a police officer. "He seemed like a crazy person."

Police said the man carried no documents. Vatican security turned him over to Italian police and he was taken to a nearby police station for questioning.

Cardinal Agostino Casaroli, the No. 2 man at the Vatican as secretary of state, was to celebrated Mass with 180 priests from many countries a special Mass honoring the two Apostles.

Casaroli was not in the basilica when the man was arrested.

Commissioners In Budget Session

Scurry County commissioners court was to meet Monday afternoon to take its first look at the 1982 budget.

A budget work session was scheduled from 1 to 5 p.m. at which time the court was to consider a pay increase for county employees, according to County Judge Preston Wilson.

Monday morning, commissioners met with representatives of the Scurry County Historical Commission concerning the old jail. A lease document is being formalized to be presented to the court at its meeting next Monday.

Also the court Monday said it had received a recommendation from the airport board to increase hanger fees. The court will consider this request at [illegible] meeting.

Protest Bombing Deaths...

Angry Mobs Surge Through Tehran

BEIRUT, Lebanon (AP) — Mobs surged through Tehran today protesting an explosion that killed Ayatollah Mohammad Behshti, considered Iran's second most powerful man, and 68 other revolutionary leaders, the Iranian government and news agency reported.

Prime Minister Mohammad Ali Rajai and Parliament Speaker Ayatollah Hashemi Rafsanjani, who along with Behshti formed Iran's temporary ruling triumverate, were called out of the Islamic Republican Party headquarters only minutes before Sunday night's bombing, an observer told The Associated Press in Beirut.

Crowds in Tehran chanted "Death to America" and Tehran Radio blamed the bombing on "mercenaries connected to the U.S.A."

The new agency Pars accused "counter-revolutionaries," the fundamentalist government's label for the underground leftists who rallied to the defense of fugitive ex-President Abolhassan Bani-Sadr.

The leftist groups, labeled "hypocrites" by the government, also came under fire from the demonstrators in the streets of Tehran.

"Hypocrites, Your Death Has Come," shouted the demonstrators, man of them members of Beheshti's fanatical Hezbollah organization.

The bombing, the boldest attack yet by anti-government forces, and the reprisal demonstrations appeared to edge the nation closer to a civil war between secular and fundamentalist factions.

It was the second bombing in two days on leaders of Ayatollah Ruhollah Khomeini's regime. Leftists were blamed for a bomb that exploded Saturday in a crowded Tehran mosque and wounded the Islamic Republican Party's chief spokesman, Seyyed Ali Khameini.

Those killed at the party headquarters included four ministers and six

See Mobs Page 9

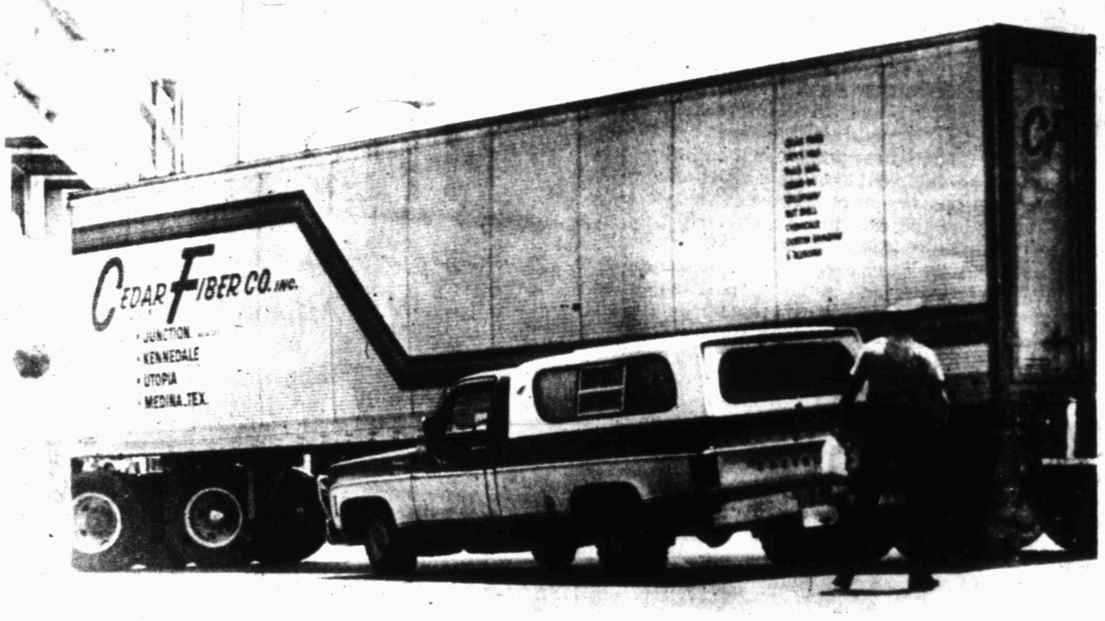

MINOR ACCIDENT—The pickup shown here received minor damage in a wreck at 25th and College Ave. Saturday. (SDN Staff Photo)

WEATHER

WARM

SNYDER TEMPERATURES: High Saturday 92 degrees; low 67 degrees; reading at 7 a.m. Sunday 69 degrees. High Sunday 90 degrees; low 66 degrees; reading at 7 a.m today, 72 degrees; precipitation, none; total precipitation for 1981 to date, 12.81.

West Texas — Partly cloudy through Tuesday with scattered afternoon and evening thunderstorms. Highs mid 80s to mid 90s. Lows mid 60s to mid 70s except near 60s mountains.

Hermleigh Man Is Shot Nine Times, Remains Critical

Rudalfo Alvarado of Hermleigh, 38, is in critical but stable condition at Cogdell Memorial Hospital with nine gunshot wounds he received at a barbecue party at 402 Harlin in Hermleigh Saturday night at about 10:30 p.m.

His nephew, Robert Saenz of Snyder, 22, was treated and released Saturday after his head was grazed by a bullet.

Charges of aggravated assault with a deadly weapon were filed this morning by the Scurry County Sheriff's Department against Madaleno P. Castillo of Hermleigh in connection with the incident.

Department officials said Alvarado and Castillo were arguing about one of them saying a profane word when Castillo left the party and returned later with a 22 caliber handgun.

Alvarado was shot twice in the chest, twice in the stomach, twice in the left arm, once in each leg and once in the lower pelvic area. Saenz was hit in the forehead then ducked behind a pickup. The vehicle was hit once.

The pistol that was used held one bullet in the barrel and 11 more in a clip that was originally made to hold 10. The gun was recovered by the sheriff's department Sunday morning in Hermleigh. Castillo was released Sunday afternoon after posting $5,000 bond.

He was taken into custody at his home minutes after the shootings occurred.

Saturday night, Alvarado was taken to the hospital by private vehicle and was undergoing exploratory surgery by 11:15 p.m. He had been given two units of blood before surgery began. His outlook now is described as "good, unless secondary complications set in." Doctors said such complications are relatively common.

During surgery, which took over three and a half hours, holes were repaired in the injured man's stomach and doctors drained blood and air from his chest. None of the bullets were removed. The doctor explained that someone will probably have to go in later and remove any of the bullets that cause problems.

Saenz was brought in at 10:40 p.m. by Scurry County EMS after he was discovered lying in the road. His head wound was described by the doctor as being "very superficial."

Although the party was in the back yard of the residence and the shootings occurred in front, there were four witnesses, said sheriff department officials.

Ask Us

Q. Why do we report a phone out of order to San Antonio and San Antonio reports to Abilene and Abilene reports to Snyder when the phone is out of order in Snyder?

A. Jay Allen of Midland, public relations staff specialist for Southwestern Bell, said it's part of the centralization process. He said it would probably be simpler for the customer to call direct to the Snyder office, but that it would cost the public more in the long run to have an office at each little town.

Bush Says Ties Remain Strong

BEAUMONT, Texas (AP) — Vice President George Bush says U.S. ties with France and England remain strong, but that newly-elected socialist President Francois Mitterrand of France is concerned about U.S. inflation rates.

Bush stopped briefly in his home state Saturday, on his way to a California meeting with President Reagan after his meetings with Mitterrand and other leaders in Europe. He attended the dedication of the John E. Gray Institute at Lamar University.

"France and England ... are and will remain close friends and allies," Bush said. "But President Mitterrand especially is concerned with the high interest rates in the United States simply because ... inflation here has an enormous effect on the economies of those two close allies."

In his praise for the creation of the John Gray Institute — a privately-funded think tank to study labor-industry problems — Bush hammered away on the Reagan Administration's philosophy of limiting government.

"There are limits to what the federal government can do in this modern society of ours," he said. "The fact is, government cannot do everything to improve society. We must have greater participation by the private sector."

Bush called the Institute an example of "volunteerism," a concept lost on young people today, he said, because of their belief that government "can take care of all our problems."

"You have a wonderful opportunity to participate in a renaissance," Bush told the crowd of about 1,500, "a renaissance of the American economy and spirit."

Bush joked about his quick stop at the college gymnasium, sandwiched in between his high-level meetings in Europe and a trip to the Philippines after his meeting with President Reagan.

"When one goes from France to Manila, doesn't one always go through Beaumont?" he said.

Zone Change On Agenda

The Snyder City Council was to meet in a single item special session at 1 p.m. Monday.

The council was expected to approved on second reading a zone change for construction of apartments on East 37th Street. The request came from Dennis Chisum and John Reed.

Communist Party Head Resignation Revealed

PEKING (AP) — Communist Party Chairman Hua Guofeng, chosen successor of the late Mao Tsetung, has resigned and the party's Central Committee elected Hu Yaobang to replace him, the official Chinese news agency Xinhua reported today.

Hua was elected a vice chairman, along with Premier Zhao Ziyang, the news agency said. It reported the Central Commmittee accepted Hua's resignation on a unanimous vote.

Deng Xiaoping, the party vice chairman who is considered China's top leader, was elected chairman of the party's key military commission, Xinhua said.

Hua and Zhao join four other vice chairmen — Deng, Ye Jianying, Li Xiannian and Chen Yun — in making up the party's elite standing committee of the policy-setting Politburo.

Hu, 67, an ally of Deng, had been the party's general secretary but Western diplomatic sources have said he ran the day-to-day affairs of the party since last November.

Hua, closely associated with now discredited "leftist" policies of Mao, had been seen at public party functions only a few times since then and has reportedly undergone ideological rehabilitation at the party school here.

The Central Committee decision rang down the curtain on the era of Mao, who died in 1976 but whose influence lingered with party conservatives.

The replacement of Hua at the party helm had long been expected by Western observers here and amounts to a seal of approval by the party leaders on the modernization and economic and political alignment with the West instituted under Deng's leadership.

COOLING OFF THE HOT ONES--Isn't easy these hot summer days, but these little girls seem to have found a way. Enjoying some water antics in the family pool are Shannon Smith, 6, and Tammie Smith, 3, both daughters of Mr. and Mrs. Albert (Denise) Smith. (SDN Staff Photo)

s d n opinion page

editorials-columns-cartoons-features-letters

an overdue decision

For many an average citizen, court rulings are like art and music. They either please of displease, independent of any expert understanding about the finer points.

Just so recently did the U.S. Supreme Court gratify many Americans with a decision distinguished by its common sense. A surprisingly lopsided 8-1 opinion held that convicts have no constitutional right to "comfortable prisons"--that overcrowded state prisons may keep two inmates in a cell designed for one." ...prisons which house persons convicted of serious crimes cannot be free of discomfort." Justice Lewis Powell wrote for the majority.

This landmark case arises from the relatively modern Southern Ohio Correctional Facility in Lucasville where more than half of the prison's 2,300 inmates are doubled up in single cells. It overturned two lower courts and is the Supreme Court's first pronouncement about when conditions of confinement constitute cruel and unusual punishment in a particular prison.

The ruling is significant and particularly helpful in defining acceptable prison conditions at a time when U.S. prisons and jails are overcrowded and straining to handle an ever-increasing inmate population. In only eight years, the state and federal prison population has increased from 196,000 to more than 314,000. At least 60 percent of federal and state prisoners and 70 percent of local jail residents share cells with other inmates.

California particularly must welcome the high court's new guideline. Incarcerations have increased by 15,000 in this state during the last four years and the state prison population now exceeds 25,000, with about 3,500 being double-celled. In a foreshadowing ruling last March, the U.S. Court of Appeals for the 9th Circuit unanimously overturned a lower court order that not only prohibited double-celling of maximum-security inmates in California but said authorities must provide for conjugal visits for all maximum-security inmates, including those on Death Row.

Thus the Supreme Court has given us a limited and overdue definition of what constitutes cruel and unusual punishment in prison, which is to say the infliction of unnecessary pain in gross disproportion to the crime committed. But this does not mean that states such as California, with acute prison overcrowding, can expect anything more than a rational breathing time. We cannot believe the Ohio ruling will be the final word on prison conditions.

Clearly, double celling is one thing, an inhamane dungeon is something else.

my turn

by the ad bunch

Danny Fenton, of Fenton's, and Richard Williams have opened a gallery and frame shop in Ruidoso, New Mexico.

Many Snyder retailers have started their clearance and one-cent sales. Be sure to take advantage of these sales.

Art and Helen Feinsod, owners of the Purple Sage Motel, attended the Texas Hotel and Motel Association convention in El Paso recently.

Emma Ramirez and Mary Hicks are new operators at the Snootie Fox beauty salon.

SDN publisher Roy McQueen and family attended the Texas Press Association in Ft. Worth last week.

Due to the holiday weekend coming up, the SDN will have the following news and advertising deadlines for the weekend edition: Women's News-Wednesday Noon; Classified Ads-Friday Noon; Retail Advertising-Thursday 5 p.m.

Bill Wilson III of Wilson Motors was in Dallas last week.

Bob and Jan Johnson of Johnson Insurance are back at work after a week's vacation.

thoughts

Biblical bottles were generally skins of the smaller animals. Since glass bottles were known in Egypt, the tear bottles, in which mourners collect their tears (later putting them into the tombs) were probably glass.

"...put thou my tears into thy bottle..." — Psa. 56:8

Children Pick State Animal

SPRINGFIELD, Ill. (AP) — Illinois has a state tree, flower and bird — all chosen by children. Now, thanks again to the kids, Illinois is about to name its official state animal: the White-tailed deer.

The election of a state animal raised a bit of a stink at first when Bill Stanton, of suburban Chicago, conducted a vigorous write-in campaign on behalf of the skunk.

But the school children won out, voting in their own election last November in favor of the White-tailed deer. The runners-up were: raccoon, red fox, fox squirrel, ground squirrel and opposum.

There were two types of ballots. One, for the younger children, had pictures of the candidates, the other had words.

Berry's World

"Why are you looking at me so funny? You haven't read 'The Hite Report on Male Sexuality,' have you?"

at wit's end

by erma bombeck

There is nothing more pitiful on God's green earth than to watch a woman whose family has rented a cabin for the summer to try to "relax" and get close to nature.

A woman may leave her own home, but she takes her pride and her guilt with her. I have seen these surrogate housekeepers move fireplaces to clean behind them, wax the plumbing under the sink, launder dust balls and replace them under the bed where she found them.

I am one of them.

We went that route about five years ago. The couple was going to Europe and offered to rent us their home by the beach for six weeks. My family was ecstatic. They dumped their luggage in the middle of the floor, got into their bathing suits and my husband said, "Well, what shall we do first?"

"I think I'll scour the fresh air vent over the stove. If we don't fry anything, I won't have to do it again until we leave."

"We're here to relax," he said, "not clean house. Surely she expects us to live in the house."

"Like what!" I said, "A religious commune that worships white rings on the table? Get that wet towel out of the living room. And help me with these draperies. The sun is bleaching that sofa white."

During the weeks that followed, while the family turned brown and healthy, I took off the faucets and cleaned them with a toothbrush, alphabetized and cross-referenced the mail, sucked sand out of the sliding door track with the sweeper attachment, bleached dish cloths and laundered the plastic bags each day and hung them out to dry.

One day when they came in for lunch, I was in tears.

"What's the matter?" asked my husband.

"It's the fig tree in the bedroom. It's dying."

"It's not your fault," he said, putting his arm around me.

"There'll be questions. An investigation. The family should know. They'll want to be here."

He nodded to the children who silently began to pack.

That was five years ago. Once I was home, things returned to normal. There were poker chips in the planters, the mop stuck to the floor and someone wrote in the grease behind the stove, "FOR A GOOD TIME CALL MARILYN 555-5544."

Someone mentioned renting a cabin again this summer and relaxing. I don't think I'm well enough.

Copyright 1981 Field Enterprises, Inc.

business mirror

by john cunniff

NEW YORK (AP) — The best laid plans, the most scholarly research, the most reasoned explanations sometimes are flawed. The unforeseen the unexpected, and the unexplainable occur often enough to prove it.

—Critics have said that Reagan administration plans for a personal income tax cut aren't consistent with supply-side economics, but that may not be the case.

First, the background: The supply side is the economy's production (business) side, as opposed to the consuming side. Supply siders seek to spur production, hoping that more output will mean less inflation.

To feed the supply side through personal income tax cuts, the critics say, is contrary to supply side goals in that it might spur consumer buying and thus add to inflationary pressures.

But Professor William Dunkelberg of Purdue University, a consultant to the National Federation of Independent Business, has some perceptive observations about that view. In brief, he thinks it's somewhat wet.

About 47 percent of American businesses are unincorporated, the professor points out. And that means the owners of these companies pay taxes as individuals rather than corporations. To them, a personal tax cut is a business tax cut, a cut that quite likely will be reinvested.

His defense of a personal tax cut as being good for business doesn't end there, says Dunkelberg, an economist. More than half of all busineses have fewer than 20 workers, he points out, reminding us that surveys have shown such businesses to be among the most prolific job creators — more productive in that sense than blue chip corporations.

And, he adds, they can use a tax deduction, because the tax code has been hurting them more and more, and forcing them to abandon the personal rather than corporate mode of doing business. As corporations, their maximum tax liability is 48 percent of income; as individual business people it can, and increasingly does, run to 70 percent.

—Anyone who has ever dreamed of retirement has heard about the monster fly in the ointment: the threatened inability of companies to come through on their financial promises

But Jeremy I. Bulow, assistant professor of economics at Stanford's Graduate School of Business, says those corporate pension funds really are fatter than we think they are.

The reason: inflation permits companies to pay today's promises of fixed pensions in tomorrow's cheaper dollars.

—In Manhattan, and in many other areas throughout the country, there has been a strong demand for office space during the past few years. And, as you might expect, rents have soared.

So have the expectations of some landlords, especially those who projected the current raze of rent increases far into the future. But there are signs now that their sights are focused too high.

BARBS

Phil Pastoret

The rear-drive vehicle was invented by the man who first put his cart before his horse.

An optimist is a person who expects to eat bread-and-honey without having to take a bath and don clean clothes after doing so.

It would be much easier to check grocery purchases against the cash register tape if they'd put a new ribbon in the printer every year or so.

No one will ever accuse the boniface of running the restaurant in this building of being a fast-food operator.

Psychologists who maintain there aren't any bad children never lived next door to our neighbor.

Remember when people who were looking for the pot at the end of the rainbow were searching for gold?

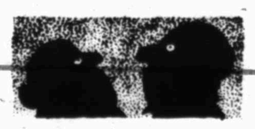

Some folk never suntan — others live in smog-free areas.

Do a good deed a day anonymously and someone else is going to pile up a great deal of undeserved credit.

the wagman file

by robert j. wagman

WASHINGTON (NEA) —The Washington community spends an inordinate amount of time considering the results of public-opinion surveys. Because polls influence so much of the decision-making in the nation's capital, their accuracy and likelihood of predicting the final outcome are of great and continuing concern.

Much discussion has recently centered on a poll released by former Rep. Robert Bauman, the conservative Republican from Maryland's Eastern Shore who lost his re-election bid last year after pleading guilty in a homosexual sex scandal.

The survey by a New York City polling firm reportedly shows that voters in the congressional district now prefer Bauman to Royden Dyson, the Democrat who defeated him. Both men plan to run again in 1982. The poll found that voters favored Bauman over Dyson by a margin of 41.9 percent to 33.7 percent and that Bauman would regain his seat with at least 55 percent of the vote if the election were held today.

Predictably, Dyson has challenged the poll. He contends that respondents in his highly Republican, highly conservative district would tend to pick the like-minded candidate if given a simple choice between a Democrat and a conservative Republican.

The poll was "rigged," says Dyson, because Bauman was presented as a viable candidate, which he can no longer be considered as a result of the sex scandal. Dyson says that respondents would change their minds in his favor if given an actual choice between the two on Election day.

This raises questions that have troubled pollsters for a long time: Do poll participants really mean what they say? Do they really hold the views they say they do? Will they really vote as they say they will?

Professional pollsters know that some respondents in every poll are uninformed about the issues on which they are questioned. These people shoot from the hip, often trying to give the answers that they think their questioner wants to hear. Obviously, a poll would have little value if a significant number of participants responded in this mannner.

One major polling organization has spent two years trying to come up with a solution to this problem.

Yankelovich, Skelly and White Inc., which conducts polls for major political candidates as well as news organizations such as Time Inc., says that it has developed a technique to measure the number of responses that are uninformed or likely to change.

The company refers to this type of response as "mushiness," which it defines as "volatility... present when there is evidence that a critical proportion of the public can change its opinion on a given issue."

The firm has devised a "mushiness index," which it plans to include on future polls to indicate the volatility of answers. The index is based on responses to a series of questions designed to measure the participant's knowledge of and personal involvement in an issue. People have been found to be less likely to change their minds on matters that they believe they can affect or be affected by and on which they are well informed.

The pollsters stress that their index is not a measure of the intensity of the respondent's opinion. They explain that people can easily change their minds on matters about which they feel strongly after they have received more information.

They cite as an example the Panama Canal issue in 1978. Early polls showed a deep and overwhelming opposition to handing over the canal to Panama. But a substantial majority of Americans came to favor the treaties after learning more about them. This, say the pollsters, is a classic example of the mushiness of a deeply held opinion.

Yankelovich, Skelly and White has pronounced its "mushiness index" a major advance in polling. That is something that only time will tell.

If the index does not work, however, it might make public-opinion polling more accurate and predict those last-minute swings in opinion that have always been attributed to "volatile" issues.

ASTRO·GRAPH

Bernice Bede Osol

Your Birthday

June 30, 1981

In projects which you personally launch this coming year, you could run into some unexpected delays. Don't let initial snags discourage you, because your luck improves as time rolls on.

CANCER (June 21-July 22) Be very careful today that you don't try to take on more than you can competently manage. Having too many irons in the fire could cause each to fail. Find out more of what lies ahead for you in the year following your birthday by sending for your copy of Astro-Graph. Mail $1 for each to Astro-Graph, Box 489, Radio City Station, N.Y. 10019. Be sure to specify birth date.

LEO (July 23-Aug. 22) You could have some extra duties to contend with today. If you manage them poorly, they may cause you further complications. Think your moves through carefully.

VIRGO (Aug. 23-Sept. 22) You may have difficulties today trying to stay within your budget. Look for ways to cut down on spending, not to add to it.

LIBRA (Sept. 23-Oct. 23) Your image is a trifle fragile today, so be cognizant of your behavior in front of persons whose respect you wish to keep. Put your best foot forward.

SCORPIO (Oct. 24-Nov. 22) Sometimes your hunches are remarkably accurate, but today they could lead you astray. Rely more upon your logic than your intuition.

SAGITTARIUS (Nov. 23-Dec. 21) Enjoy yourself with friends today, but be careful about becoming involved in business or money situations. Friendship and finance may not mix well.

CAPRICORN (Dec. 22-Jan. 19) Think for yourself today concerning important decisions. Those who offer you advice may either not understand the situation or fail to have your best interest at heart.

AQUARIUS (Jan. 20-Feb. 19) If you are performing tasks of a mental nature today it may prove wise to have someone on whom you can depend to double-check your work. You might not spot your own mistakes.

PISCES (Feb. 20-March 20) Don't put too much stock in persons or firms about whom you know little, especially those who make lavish promises. Get everything in writing.

ARIES (March 21-April 19) This may not be the right day to discuss major issues you and your mate do not agree upon. There's a chance it would cause complications instead of finding solutions.

TAURUS (April 20-May 20) Coworkers could resent you today if you behave more like a promoter than a producer. Don't try to get others to do your bidding with insincere flattery.

GEMINI (May 21-June 20) Be extremely prudent today in management of your resources. Losses incurred through carelessness could be quite substantial.

(NEWSPAPER ENTERPRISE ASSN.)

THE SNYDER DAILY NEWS

Published each Sunday morning and each evening, except Saturday, by Snyder Publishing Co. Inc., at Snyder, Texas 79549.

Entered as second class matter at the post office at Snyder, Texas. Publication Number: USPS 611-520.

SUBSCRIPTION RATES: By carrier in Snyder, $3.45 per month.

By mail in Scurry and adjoining counties, one year $26.35, balance of Texas and all other states, $37.50

Roy McQueen, Publisher
Wacil McNair, Editor

MEMBER OF THE ASSOCIATED PRESS

The Associated Press is exclusively entitled to use for republication all news dispatches in this newspaper and also local news published for republication of special dispatches.

TWIRLER—Shelby Hildebrand is pictured with trophies she has won in twirling competition. She holds the fifth place trophy she won in the National Baton Twirling Association State Competion on June 14, 15 and 16 in Lubbock. Shelby is the daughter of Mr. and Mrs. Max Hildbrand. (SDN Staff Photo)

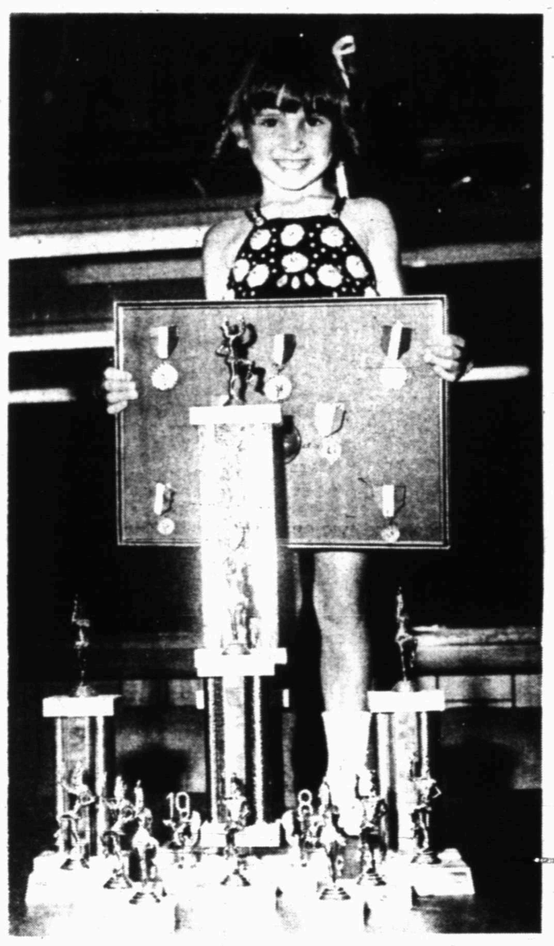

ANOTHER TWIRLER—April Menges has been in twirling competition for seven months and is shown with the trophies that she has won. She got a first place rating in her divisional solo, T-strut and modeling at the national Baton Twirling Association State Competition held in Lubbock. April is the daughter of Mr. and Mrs. Danny Menges. (SDN Staff Photo)

Snyder Girls Are Winners

Two young students of twirling instructor Sandy Pavlik, Shelby Hildebrand and April Menges, have won top honors in twirling competitions held recently.

Shelby Hildebrand was ranked among the top five twirlers in the National Baton Twirling Association's Texas State Pageant recently.

In the Texas Open contest Shelby ranked third in solo and third in T-strut beginner 7-9 year old division for which she received medals. She has competed in numerous other contests in which she has placed highly also.

Shelby has been involved in contest twirling for 1½ years, but has only been competing since September of 1980. She practices twirling two hours a day and is eight years old. Being Snyder's reigning "Our Little Miss", she won her title by using her twirling in the talent competion.

Mr. and Mrs. Max Hildebrand, 2101 42nd, are Shelby's parents and she will be in the third grade at Stanfield Elementary this fall.

April Menges has been in contest twirling for seven months. She has won first place in beginner 1-6 year olds, first in beginner basic and Best Costume in Colorado City and has placed highly in many other contests. When she competed in the State competition, she got a first place rating in her divisional solo, first in divisional T-strut and first in modeling in the 1-6 year old division.

April is the five year old daughter of Mr. and Mrs. Danny Menges and the grandmother of Mr. and Mrs. Jimmy Banks and Mr. and Mrs. Murrell Menges of Snyder.

Art Show To Be July 4th

The annual 4th of July Art Show will be held in the Scurry County Barn in Towle Park.

Paintings should be brought to the barn on Thursday, July 2, between 1 and 7 p.m. They may be picked up between the hours of 8-9 p.m. on Saturday, July 4.

There will be four ribbons awarded, first, second, third and honorable mention. Trophies will be given to first place winners in each division, Senior Professional, Senior Amateur and Junior.

Divisions will include Professional-Teachers (and or those who have won recognition in any outstanding State exhibition), Non-Professional Amateurs (or those who have not won recognition in outstanding State exhibitions), and Students (up to and including High School students).

Classes will consist of Landscape, Still-Life, Portraits and Contempory. Both copy and original work will be accepted in their prospective classes and judged as such.

Each artist may enter four paintings in each class. There will be and entrance fee of $3 per painting in Adult class, $1.50 per painting in Junior class. Artists will be allowed to price work for sale, with 10% of the sale price going to the 4th of July Art show.

Judging will be the morning of July 4 with the doors being closed to the public during this time. The judges' decision will be final. Any artist is eligible to enter.

Insurance should be carried when desired by the artist as none will be carried by the Art Show. However, all possible care will be used in handling the entries. All paintings must be matted or framed and wired for hanging. Paintings should not be over two years old and should not have won any awards in the past at this show. Each entry must have a card attached to the back with the name of the artist, address, division and price if for sale.

Trophies will be on display until paintings are picked up at 8 p.m. on Saturday, July 4.

The show will be open to the public Saturday, July 4, from 10 a.m. to 8 p.m.

For further information, contact Pansy Ray at 573-6838 or Ethel Mae Sturdivant at 573-2315.

BRIDGE

Oswald Jacoby and Alan Sontag

Super slam results

NORTH 6-29-81
♠ A K J 8 6 2
♥ A 8
♦ A K 4 2
♣ 9

WEST
♠ 9
♥ K 6 5 2
♦ J 9 3
♣ K J 8 6 3

EAST
♠ Q 7 4
♥ Q 10 7 4
♦ 7 5
♣ Q 10 7 5

SOUTH
♠ 10 5 3
♥ J 9 3
♦ Q 10 8 6
♣ A 4 2

Vulnerable: East-West
Dealer: South

West	North	East	South
			Pass
Pass	1♣	Pass	1♦
Pass	1♠	Pass	2♠
Pass	4♦	Pass	5♣
Pass	5♥	Pass	6♦
Pass	Pass	Pass	

Opening lead: ♥2

By Oswald Jacoby and Alan Sontag

Oswald: "The Cavendish Charity pairs is played every year for the benefit of the Children's cancer fund and the enjoyment of 40 of the best pairs in the world who pay $300 apiece for the privilege. The scoring system is based on IMPs and while the best pairs tend to get the best results, the slam hands are so much luck that skill does not entirely decide the winner."

Alan: "Slam results are so important that Peter Weichsel and I, who finished sixth, would have won and Tommy Sanders of Nashville and Lou Bluhm of Atlanta who won would have dropped back to second if Peter and I had made this beautiful diamond slam against them. Not that Tommy and Lou didn't deserve to win. Their play throughout was magnificent."

Oswald: "The bidding in the box took place when Alan sat South. They use a club system for this type event and Alan's one diamond response showed not more than seven high card points. They proceeded to six diamonds which would make easily if the spade queen dropped or if a heart weren't led, but neither of these things happened and Alan had to lose a heart and a spade. Two other pairs using standard methods reached six diamonds by North and made it when a heart wasn't opened."

Alan: "Some pairs got to six spades and could not bring that contract home. Some stopped at four spades and had very good scores for plus 450."

(NEWSPAPER ENTERPRISE ASSN.)

Dr. Melvin Calvin, who won a Nobel Prize for his photosynthesis research, established that a common California weed could help the gas shortage. He said if the gopher plant shrub (Euphorbia lathyris) was farmed, the latex the plant yields could be refined into crude oil and gasoline. Refining would cost $30 a barrel, a price considered competitive recently.

Ted Bigham
Photography
573-3622

Margaret's
Hours 10 to 6 1818 26th Street
1¢ Sale
On All Spring And Summer Merchandise. Includes Dresses, Sportswear And Summer Gowns
Buy One
At Regular Price
Get Second Item
Of Equal Or Less Value
For 1¢

COMMUNITY CALENDAR

MONDAY

Sundowners Riding Club Play Nights, Sundowners arena, 7:30 p.m.

TUESDAY

If you are interested in losing weight, meet with TOPS 56, Snyder, National Guard Armory, 6:30 p.m.

Sundowners Riding Club Play Nights, Sundowners arena, 7:30 p.m.

WEDNESDAY

Hermleigh Extension Homemakers, community center, 2 p.m.

Sparkle City Squares, workshop, National Guard Armory, 8 p.m.

THURSDAY

Women's Tennis Association, tennis and lunch, Snyder Country Club, 9 a.m.

Newcomers' Club Salad Luncheon, all new residents are invited to attend, program will be on china painting, 10:30 a.m., lunch at 11:30 a.m.

Snyder Palette Club Art Show, Towle Park Barn, register paintings from 1-7 p.m.

Hope for Tomorrow Weight Control Class, community room of Snyder National Bank, 6:30 p.m., enrollment at 6 p.m.

Weight Watchers of West Texas, basement of First Presbyterian Church, 6:30 p.m. New members welcome and should register at 6 p.m.

FRIDAY

Duplicate Bridge Club, Snyder Country Club, 1:30 p.m.

SATURDAY

Snyder Palette Club Art Show, Towle Park Barn, 10 a.m. to 8 p.m.

People Without Partners, 42 at Inadale, Community Center. 6:30 p.m.

Rosy Sherbet For Dessert

By CECILY BROWNSTONE
Associated Press
Food Editor

LIGHT SUPPER Deli Sandwiches Slaw Rosy Sherbet Beverage

ROSY SHERBET

Refreshing dessert drawn from two sources.

Pink or red rhubarb (about 2 pounds) ½ cup water

1 teaspoon grated lemon rind

2 tablespoons fresh lemon juice ½ cup fresh orange juice ½ cup grade B maple syrup

2 large eggs

1 cup sugar ¼ teaspoon salt

Trim and rinse rhubarb; cut crosswise into 1-inch slices — there should be 4 to 4½ cups. In a 2-to 3-quart covered saucepan bring the rhubarb and water to a boil, stirring occasionally; boil until rhubarb is tender and loses its shape — about 10 minutes. In a food processor with the metal blade puree the rhubarb until very smooth; return to saucepan; add lemon rind, lemon juice, orange juice and maple syrup; stirring constantly, bring to a boil. Stand in a bowl of ice and water until cold — about 15 minutes. In a small bowl, beat eggs slightly; gradually beat in sugar until thick and ivory color; whisk into rhubarb mixture with salt. Freeze in a 2-quart electric ice-cream freezer, following manufacturer's directions. Turn into suitable containers and store in freezer. Let soften briefly in refrigerator or at room temperature before serving. Makes 1½ to 2 quarts.

Cincinnati processed so many hogs in the early 1800s that it was called "Porkopolis."

GIANT SUMMER WHITE SALE

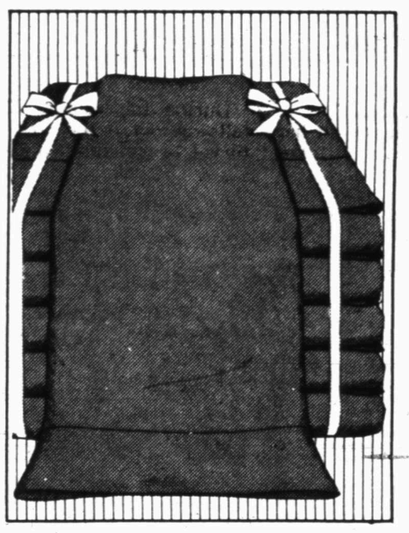

Save on all our sheets.

Sale 4.99 twin

Reg. 6.99. Creative bedmaking is easy when you mix or match our solid color cotton/poly percales. Flat or fitted sheets.

	Reg.	Sale
Full	8.99	6.99
Queen	14.99	10.99

Matching pillowcases at similar savings.

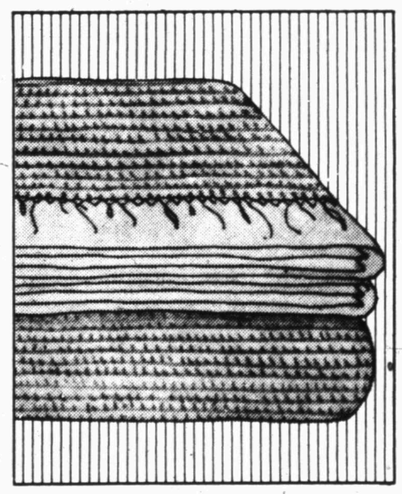

Cozy up to our blankets.

Sale 10.99 twin

Reg. $16. Warm, lightweight thermal blanket gives airy comfort in summer, winter warmth when topped by a second blanket. Of durable, machine washable acrylic.

	Reg.	Sale
Full	$18	13.99
Queen	$22	16.99

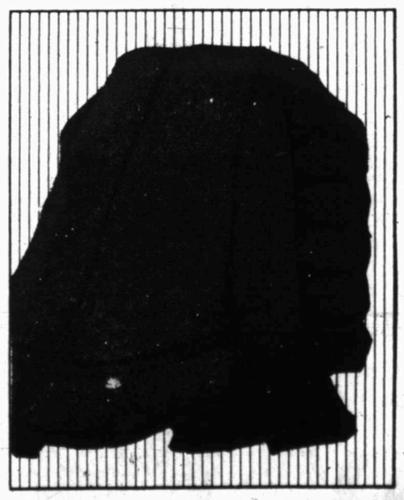

The JCPenney Bath Towel.

Sale 4.99

Reg. $7. The JCPenney Bath Towel is as hefty as some $11 towels. It's an extra large 25x50" of thick, thirsty cotton/poly terry.

	Reg.	Sale
Hand towel	5.00	4.50
Washcloth	2.20	1.98

Of course you can charge it

JCPenney VISA MasterCard

JCPenney

SHOP OUR CATALOG 573-3581

©1981, J. C. Penney Company, Inc.

THE BORN LOSER

FRANK AND ERNEST

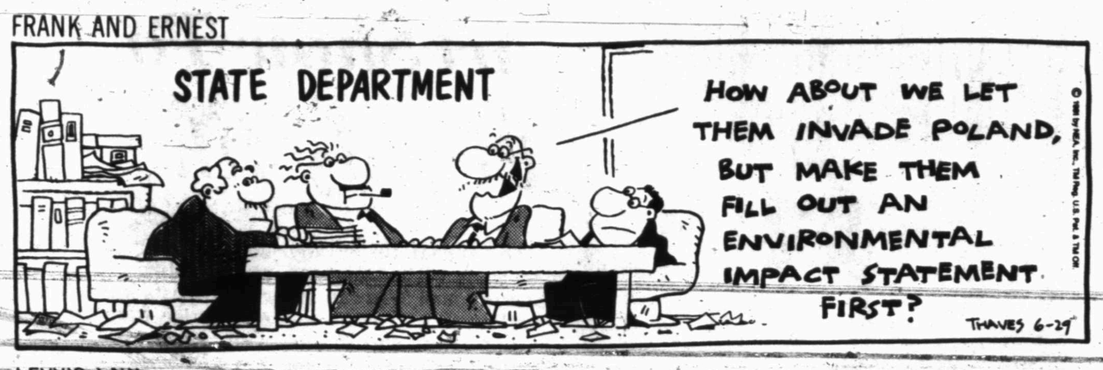

EEK AND MEEK

LEVY'S LAW

FLASH GORDON

WINTHROP

BUGS BUNNY

BARNEY GOOGLE AND SNUFFY SMITH

ALLEY OOP

FLETCHER'S LANDING

CAPTAIN EASY

BLONDIE

SHORT RIBS

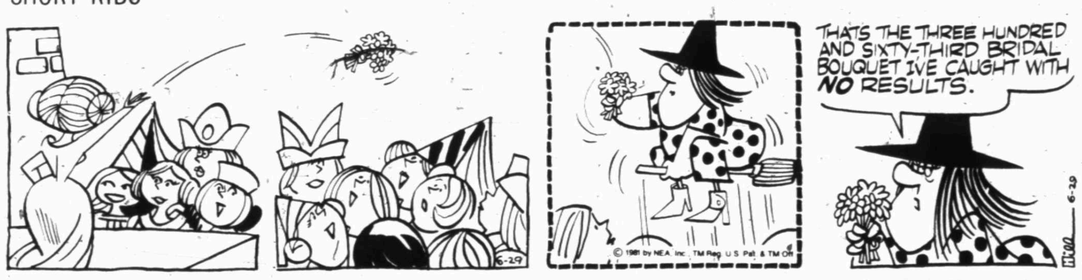

ACROSS

1 Conference site, 1945
6 Yelps
11 Dopes
13 Greek sea
14 Regard
15 Sign of approaching cold
16 Field
17 Entertainment group (abbr.)
19 Zero
20 Selected card
22 Racket string material
23 Ringing device
24 Edge
26 Bride's portion
28 Romaine
30 Before (prefix)
31 Relatives
32 Consume
33 Eye covering
36 Supplication
39 Copycat
40 Evergreen tree
42 Direction
44 Author Fleming
45 Drug agency (abbr.)
46 Mao ____ tung
47 Mine shaft
50 Red man
53 Split
54 Actor Weaver
55 Dense row of shrubs
56 High-flying bird

DOWN

1 Intersection sign
2 Stick to surface
3 Stretcher
4 Digit
5 Broke bread
6 Over there
7 Unity
8 Popular snack
9 Shoddily
10 Fishhook leader
12 Complacently self-satisfied
13 Similar element
18 South (Fr.)
21 Furniture type
23 Dor
25 Drudge
27 Cover a package
29 Sign of approaching cold
33 Shoulder (Fr.)
34 Wanted (sl.)
35 Brought about
37 Taking meal
38 Attack repeatedly
39 H
41 Military operation
43 Strained
48 Sorry horse
49 Paradise dweller
51 Born
52 Genetic material (abbr.)

Answer to Previous Puzzle

L	I	A	R		Z	I	P		I	R	B	M
A	F	R	O		I	V	Y		C	I	A	O
O	N	U	S		P	A	L		E	V	I	L
S	I	M	I		S	N	O	W	B	E	L	L
			E	M			N	N	E			
S	H	A	R	P	E	N		W	R	E	C	K
N	I	P		H	O	A	R		G	A	Z	E
A	D	E	S		N	I	N	A		S	A	Y
G	E	R	M	S		L	A	T	H	E	R	S
		A	E	C				P	A			
K	E	Y	S	T	O	N	E		L	O	B	S
U	T	A	H		D	O	G		V	I	O	L
R	U	L	E		E	P	A		E	N	D	O
D	I	E	S		R	E	D		S	K	E	W

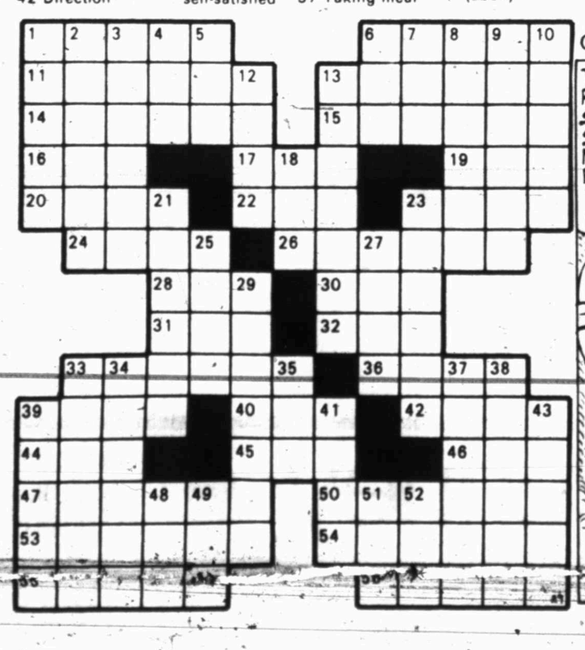

OUR BOARDING HOUSE with Major Hoople

PRISCILLA'S POP

DENNIS THE MENACE

"DO YOU THINK THERE'S A *CONNECTION* BETWEEN ALL THE BREAD WE'VE BEEN MISSING AND ALL THE PIGEONS THAT KEEP HANGING AROUND HERE?"

HOT WHEELS FUN--Richard Smith, 7, son of Mr. and Mrs. Albert (Denise) Smith, can really tear up the sidewalks with his Hot Wheels Cycle. In spite of the heat, the lad has been known to clock a few blocks on one of his favorite toys. (SDN Staff Photo)

ERA Is Alive But Still Needs Three States' OK

WASHINGTON (AP) — Remember the ERA?

It seems like a leftover of the 1970s, but it is still alive, three states short of finding a home in the Constitution.

One more time — and this will be one final time for a long time — the forces that have been seeking to guarantee equality for women under the law are preparing to assault Ratification Hill.

But this time there is a tinge of desperation.

If the legislatures of three more states don't ratify the Equal Rights Amendment by June 30, 1982, the extension for ratification granted by Congress in 1978 will run out.

Then proponents would have to start the process from scratch in their effort to win ratification for the amendment first proposed in 1923, three years after women won the right to vote.

Today's conservative Congress is unlikely to provide the majorities that would be required to extend the ratification deadline again.

And this Congress is surely unlikely to provide the two-thirds majorities needed to send the proposal out to the states to begin the ratification process anew.

So it is clutch time for ERA, whose backers are sponsoring a series of rallies around the nation Tuesday.

Nothing in recent history suggests that three more states can be found to ratify.

Of the 15 that have refused, over and over, to approve the amendment, ERA backers are focusing on six — one Northern state, Illinois; two border states, Oklahoma and Missouri; and three Southern states, Florida, North Carolina and Virginia.

Meanwhile, proponents are kept occupied by a pesky rear-guard problem. They are fighting to declare that states which sought to reverse themselves and rescind ratification acted illegally.

That question must be settled in the courts, but it will be moot if the amendment isn't approved by those three missing states.

No state has ratified since Indiana acted in 1977, three days before Jimmy Carter took the oath of office as president. The Carters support the ERA.

Ronald and Nancy Reagan do not.

So a long battle is near a turning point. Girls who will graduate from high school next June were third graders when the ratification process started.

Eleanor Smeal, president of 140,000-member National Organization of Women, says the opposition is not so much emotional or social as it is economic. It comes, she says, from business, which does not want to pay women as much as men.

Mrs. Smeal says the polls over the years say that most Americans support the ERA.

The polls suggest that for most Americans support of ERA is casual and vague.

Maybe 50 million Americans can't be wrong, as Mrs. Smeal argues, but they can be indifferent, as she can see.

Reagan Tries To Reassure Blacks

LOS ANGELES (AP) — President Reagan, trying to reassure blacks that deep cuts in social programs will not worsen their plight, says his plan will give them economic freedom because it is aimed at "lifting an entire country and not just parts of it."

Reagan planned to tell the NAACP's national convention in Denver today that federal programs of the past have not worked for minorities and the poor and that his tax and budget cuts deserve a chance.

Benjamin Hooks, executive director of the 400,000-member civil rights organization, said in advance that Reagan could expect a polite but cool reception, with convention delegates likely to "disagree without being disagreeable."

The speech, delivered as the president returned to Washington after a five-day stay in California, was Reagan's first since the Democratic-controlled House approved his budget-cutting package including reductions in food stamps, housing subsidies, welfare, school lunches and Social Security.

In portions of a text released Sunday, Reagan said, "I genuinely and deeply believe the economic package we have put forth will move us toward black economic freedom because it is aimed at lifting an entire country and not just parts of it."

He also pledged "a national commitment to battle discrimination" but stopped short of endorsing renewal of the 1965 Voting Rights Act, key parts of which are due to expire in August 1982.

In Los Angeles on Sunday, Reagan was asked if his position on the legislation could be seen as a payoff to Southern congressmen who backed the administration's budget program in the House last week.

"There was never any discussion of a payoff to anyone" with regard to the Voting Rights Act, he said.

Echoing a stand taken by Southern lawmakers whose states fall under provisions of the act, Reagan said, "I have said from the first time that it was ever passed I'd like to see it applied to all the states. I think voting is a sacred right that should be protected every place."

In his speech, Regan vowed: "We will not retreat on the nation's commitment to equal treatment of all citizens."

Asking blacks to give his economic program a chance to work, Reagan said the well-being of blacks and other Americans is directly linked to the health of the economy.

"The failures of the past have been particularly hard on the minority poor," he said, "because their hopes have failed as surely as the federal programs that built those hopes."

In preparation for the address, Reagan invited Hooks and Margaret Bush Wilson, chairman of the National Association for the Advancement of Colored People, to the White House last week.

Hooks came away from the meeting saying he told Regan that the feeling in the black community is that "the programs which he has advocated will worsen conditions and not make them better."

"He assured us," Hooks aid, "that ultimately our goals were his goals, but he admitted, and we all acknowledged, that our methods are different in attaining those goals."

Securities Board Wants To Prevent Bond Sale

WICHITA FALLS, Texas (AP) — A crowd of parents, whose children attend a school connected to a church under scrutiny for allegedly selling fraudulent bonds, have paid tuition in advance to show support for the church and its leadership.

An official of the Texas Securities Board has called for the agency to ban the Northwest Christian Center of the Assemblies of God from selling construction bonds until the church can prove it is able to pay off $4.5 million in bonds, some of which will come due next year.

Leo Polson, director of the enforcement division of securities board, has called a Tuesday hearing in an effort to halt the sale of $1.8 million of the bonds.

Polson says the church lacks the money to pay off those bonds, plus $2.7 million in bonds issued since February 1979.

About 300 parents met Sunday afternoon at an emergency meeting at the Northwest Christian Academy.

"We have had scores of people come in and pay tuition for next year," school superintendent Durhl Caussey said Sunday. "People come in with the newspaper in hand and pay their tuition. That tells us we are in good condition (financially)," he said.

"Over 300 people have signed a document to be sent to Austin to the Securites Commission," Caussey said, referring to the hearing Tuesday.

"It simply states an affirmation of our admiration for the church and for the school," he added.

Caussey, who is not a member of the school's parent church, says he feels that the school will open in the fall, regardless. He says much of the money from the sale of the bonds goes toward construction at the school.

Polson issued a statement June 15 ordering the hearing. He said sales of the securities "would not be in compliance with the (Texas) Securities Act, would tend to work a fraud on any purchaser thereof and would not be fair or equitable to any purchaser."

The church and its pastor, Dan Heil, "failed to disclose" that the bond proceeds were combined with the church's operating account and keep "inadequate" records of the use of the bond proceeds, Polson said.

"I have done what God led me to do," Heil said. "I have done nothing whatever to try to rip anybody off. In my heart, I'm totally innocent."

Heil says church finances were "sailing smooth" until Emerson and Bobbie Whaley, who since have filed suit against him and the church, failed to make monthly payments on a mobile home park they purchased from the church. He said the couple could owe as much as $75,000.

But the Whaleys' attorney, John Copeland, said Heil came to his clients' home and convinced them to buy the park, then got them to make other investments, including the bonds.

Polson said an investigation of the church's finances show that no "sinking fund" has been established to help meet any of the bond payments, which will reach $2.2 million by the fall of 1982.

He also said that bond money was used by Heil and his brother-in-law David Washburn — who did part of the construction work — for "other purposes" than construction.

Polson said he will ask that the church, which is exempt from the state securities act except for the anti-fraud statutes, be forced to stop selling bonds.

Texans Believe Media Is Fair

AUSTIN, Texas (AP) — Texans believe the news media is fair, but not always accurate, and have mixed emotions on the methods of reporting crime and violence, results of a poll by Texas Monthly magazine indicates.

The poll, released over the weekend, was based on telephone interviews with a random sample of 1,200 adults conducted statewide June 7-11 by Opinion Analysts, Inc., of Austin. At a 95 percent confidence level, the maximum margin of error is 3 percent.

The media received varied reviews on the treatment of crime and violence. One one hand, Texans agreed 71 to 22 percent that the media have to spend as much time on crime and violence as they do because crime and violence are a big part of our society.

But there was marginal disagreement, 50 to 40 percent, with the statement that the news media are resonsible for many violent crimes because they give too much publicity to criminals.

Texans agreed 70 to 21 percent that the news media play up violent events because they know that violence sells.

Texans disagreed, 53 to 37 percent, with the statement that the media spent too much time reporting unimportant items. Instead, the respondents said by 70 to 19 percent that journalists do a good job covering the things people need to know.

Those surveyed also agreed 55 to 31 percent, however, that political leaders often make hasty decisions because the media blow things out of proportion.

The Texans gave the media high marks for fairness, 62 to 25 percent, but they were divided on the question of credibility.

The media was viewed as "pretty much even-handed" by 44 percent, while 26 percent said they are too liberal and 12 percent, too conservative.

In response to the statement, "You really can't believe a lot of things you see and hear in the news media," 44 percent agreed and 42 percent disagreed.

Overall, the poll shows Texans rate the news media favorably, giving questionable marks only on their methods of reporting crime and violence, and less than good marks for credibility.

Blacks, Mexican-Americans and Texans with incomes of less than $15,000 a year were far more likely than other groups to agree that the media report fairly, do a good job covering important events and help people understand daily problems.

The same groups also were more likely to disagree that the media overemphasize violence or spend too much time on unimportant matters.

Bell Workers Sign Contract

FORT WORTH, Texas (AP) — Bell Helicopter Textron and 1,000 office and clerical employees represented by the United Auto Workers Union Sunday agreed on a new three-year contract, a Bell official said.

The contract was ratified at a meeting of Bell employees in Euless, a Fort Worth suburb, the company reported.

The new contract provides wage increases each year, in addition to cost of living adjustments based on the fluctuation of the Consumer Price Index. Other provisions include improvements in fringe benefits, pensions, group life insurance and medical coverage.

The agreement follows two months of negotiations between union leaders and Bell management.

GRAVES COUNTRY PHOTOGRAPHY STUDIO
915-573-3911

Cinema I 7:00 9:00
CHUCK NORRIS AS "KANE" IN AN EYE FOR AN EYE
AVCO EMBASSY PICTURES Release R
Cinema II 7:15 9:15
THE CANNONBALL RUN
PG

HEALTH

Lawrence E. Lamb, M.D.

Avoiding food poisoning

By Lawrence Lamb, M.D.

DEAR DR. LAMB – Last year my family and other relatives got together for an outdoors Fourth of July picnic dinner. Everybody brought something and we had a great time. That evening a lot of us got very sick and evidently we had food poisoning. I'm sure it was the potato salad that my sister-in-law brought. We are going to do it again but we don't want to get sick. Just why does potato salad cause food poisoning? Are there other foods that cause the same kind of poisoning? What can we do to prevent it?

DEAR READER — If you are correct, you had staphylococcal food poisoning. There are a lot of bacteria that can cause food poisoning but this form usually occurs in less than eight hours after the offending food is eaten. The illness is caused by a toxin formed by staphylococcal organisms that grow in the food. The toxin is already there when you eat the food and that is why the reaction is so fast.

Most of the other common forms of food poisoning take eight hours to three days to cause the illness.

Potato salad, cream pies or cream-filled pastries, custards, chicken salad, ice cream and ham are all likely sources of staphylococcal food poisoning. The bacteria start multiplying, forming the toxin, after the food is prepared. The only way to prevent it is to eat the food as soon as prepared or keep it at temperatures below 42 F (6 C). These low temperatures prevent the formation of the toxin. Heating will not destroy the toxin that has already been formed.

You should be careful not to have any of these types of foods exposed to warmer temperatures for any length of time before eating. For other tips on how to avoid food poisoning, I am sending you The Health Letter number 6-2, Food Poisoning of Infectious Origin. Others who want this issue can send 75 cents with a long, stamped, self-addressed envelope for it to me, in care of this newspaper, P.O. Box 1551, Radio City Station, New York, NY 10019.

The other types of food poisoning depend upon the bacteria multiplying in your intestine. That is why it takes longer to get sick from them. Most of these can be killed by adequate cooking. The most important general rules to avoid food poisoning are to cook food adequately and eat at once or refrigerate at temperatures low enough to prevent bacterial multiplication.

DEAR DR. LAMB — I was born without a womb. Will I go through the change of life just like a normal woman? I was told this happened to me at birth but I don't understand. I am very nervous. Could this have anything to do with my not menstruating?

DEAR READER — It is rare but a girl may be born without a uterus. Considering the many complex changes that a few cells must undergo to form the entire normal female or male reproductive system, it is remarkable that there are no more defects than do occur.

If your story is accurate and you simply don't have a uterus but have all the rest of a normal reproductive system, you will have all the normal functions of any female except you won't have any of the functions or problems of a uterus. Your ovaries will decrease formation of female hormones and you will have a menopause. You don't menstruate now, not because you are nervous but because menstruation is a discarding of the lining of the uterus. You should have normal sex drive and normal sexual functions, but of course, you won't get pregnant.

(NEWSPAPER ENTERPRISE ASSN.)

Scientists Are Worried

CLEVELAND (AP) — Although scientists believe the site is safe for now, health officials are worried that more than 2,000 tons of chemicals and chemical wastes buried in Painesville Township might eventually pollute groundwater and nearby Lake Erie.

From 1963 to 1970 the site was a dump for chemicals used by Diamond Shamrock Corp.'s research center in Concord Township, the Cleveland Plain Dealer reported Sunday. The center now ships waste to four EPA-approved sites in other states.

Chemists from the Lake County Health Department and the Environmental Protection Agency identified more than 200 chemicals as highly toxic, some cancer-causing and many capable of causing other health problems, said Leon Weitzel of the health department.

Texan Is To Be Extradited Soon

SEVIERVILLE, Tenn. (AP) — A Texas man whom authorities say was aboard a cocaine-laden airplane that landed on an East Tennessee airstrip in March has lost his fight against extradition to Tennessee.

Clarence Dennis Newell, 51, of Kemah, Texas, is in Sevier County jail under $1 million bond, District Attorney General Al Schmutzer said. Newell was transferred to Sevierville from a Houston jail Friday night.

Charles Leslie Kageler Jr., 24, of Lubbock, Texas, also was being held in the jail under $1 million bond in connection with the cocaine seizure, valued by authorities at $217 million. Kageler, a pilot, was arrested in Texas and had previously waived extradition.

Newell was arrested May 8 in Houston on a Sevier County warrant charging him with possession of cocaine for resale.

Snyder HOW TO WIN AT THE LOSING GAME DIET CENTER 573-8583

Diet facts & fallacies

Never before in the history of mankind have people eaten so few foods in their natural state. Consumption of fresh fruits and vegetables is at an all-time low. Authorities are beginning to link the lack of fresh fruits and vegetables in the average diet with many diseases. Obesity is, in most cases, the result of an improper diet. People eat refined foods that are quickly digested. They provide calories for energy, but little "staying power." Drastic fluctuations in the blood sugar level cause craving for more food; and as a result, more processed foods are consumed to pacify this craving. The lack of bulk and roughage in these processed foods may also contribute to various maladies. Cancer of the colon is thought to more likely occur in an individual whose diet has not included adequate roughage. Fresh fruits and vegetables, eaten daily, will provide your body with nourishment, adequate roughage and bulk for good elimination. They will also keep you from feeling hungry or craving sweets between meals.

Save $5 on Polaroid's Time-Zero Supercolor*

*Save $1.66 per pack when you buy three. Refund direct from Polaroid.

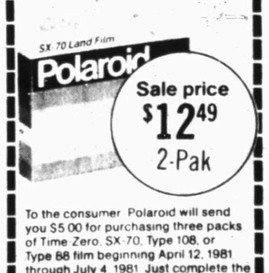

Sale price $12.49 2-Pak

To the consumer. Polaroid will send you $5.00 for purchasing three packs of Time Zero SX-70, Type 108, or Type 88 film beginning April 12, 1981 through July 4, 1981. Just complete the coupon and return to: Polaroid's Five Dollar Film Offer, Post Office Box 2839, Reidsville, NC 27322. Enclose your dated sales receipt (or a copy) and the colored end panels from your Polaroid film boxes (either three single packs or one single pack and one Two Pack—all the same film type). Coupons must be postmarked by July 31, 1981. Please allow 60 days for delivery. Valid only in USA. Limit two per family or company. Coupon void where restricted by law. Coupon may not be transferred and must accompany requests for this offer. Polaroid reserves the right to limit claims by industrial or commercial users. Not responsible for illegible or incomplete coupons.

Clip and Save

NAME
ADDRESS
CITY
STATE ZIP

Snyder Drug
3609 College
573-9333

M950-10 "Polaroid" "SX-70" and "Supercolor" ® Printed in USA

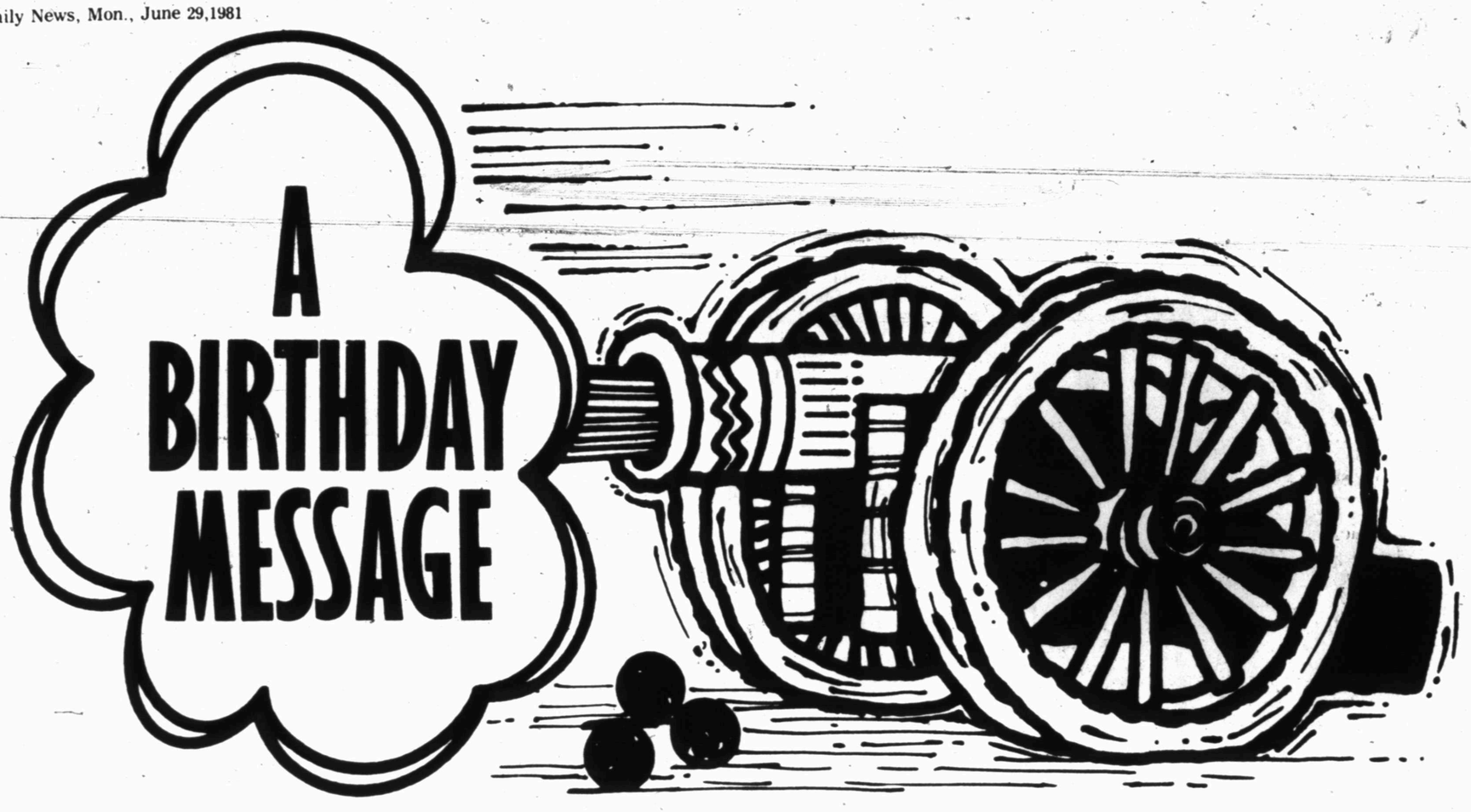

...to all of us!

Beginning a new year, America is another year older, an occasion we'll be celebrating this coming fourth of July, the 205th anniversary of our independence!

Since our founding, this country of ours has drawn strength from the blend of hard-working, independent-thinking people who have reached our shores, coming from all over the world and laboring against formidable obstacles to obtain their goals. In search of an ideal — equality among men, freedom to act according to their beliefs and a better way of life — they and we are continuing in that goal, the attainment of a better and happier land for us all.

DICKIES WORK CLOTHES RENTAL SERVICE
Parks Ave. & Clairemont Rd.

TRAVELODGE
1006 25th Street

SNYDER LAUNDRY & DRY CLEANING
1401 26th Street

BUDDY POWELL PRINTING COMPANY
2423 College Ave.

JOE T. WILLIAMSON INSURANCE AGENCY
507 East Highway

YORK TRANSPORT & PIT MINING & FAST LINES
Old Lubbock Highway

ANDY'S PAINT and BODY SHOP
2106 Ave. R.

SOUTHWESTERN BRICK, INC.
Old Colorado City Highway

ACTION ELECTRIC
308 E. Highway

FENNIGANS, INC.
3030 Varsity Square

ED'S PAINT and BODY SHOP
4000 Ave. R

SNYDER NATIONAL BANK
MEMBER F.D.I.C.
1715 25th Street

BELL—SEALE FUNERAL HOME
3101 College Ave.

WILD COUNTRY CLUB
1304 E. Highway

DIAMOND M MUSEUM
Diamond M Building

SONIC DRIVE IN
4100 College Ave.

THE DEFFEBACH AGENCY
1810 27th Streeet

EZELL-KEY GRAIN CO
Sweetwater Hwy.

WEAVER WIRELINE SERVICES
W 37th

THE SNYDER DAILY NEWS

Weaver May Pass $3 Million

CHICAGO (AP) - World Boxing Association heavyweight champion Mike Weaver appears ready to pass up a $3 million payday in order to hold onto his title.

Weaver already has signed to fight No. 1 contender Gerry Cooney in October. But the WBA has told him he must first fight unbeaten James "Quick" Tillis and must sign for that bout before July 15.

"I've worked too hard for that title. I don't want to lose it, even though I'd make $3 million to fight Cooney," Weaver said in an interview published Sunday in the Chicago Sun-Times.

Weaver asked the WBA to sanction the Cooney bout but Wednesday in Houston, the WBA's executive board voted 16-0 to maintain its support of Tillis, of Chicago. When Weaver appealed the ruling, the WBA gave him a 15-day extension, from June 30 until July 15, to sign to fight Tillis.

"I really don't know if I'll fight Cooney now," said Weaver. "They've been waiting to see what I'm going to do and I've been waiting to see what they are going to do. I figure they'd been trying to scare me into fighting Tillis by saying they're going to strip me of my title.

"But now I guess they're serious about stripping me. And I'm going to have to think this thing over, Cooney or Tillis. Right now, if I were to decide between $3 million and my title, I'd rather have my title. It means more than money. It means more than anything. The only reason I've been holding back from fighting Tillis is to see what the WBA was going to do."

Since the WBA would not relent, the Weaver camp now is looking to Tillis first, then Cooney.

Tillis was the highest ranking opponent available when Weaver reached a March 31 deadline requiring him to defend his title against the highest available contender.

No Progress In Negotiations, Strike Still On

by The Associated Press

With 10 per cent of the major league baseball season already lost to the players' strike, no negotiations are scheduled and the only talking going on between the two sides has been through the media.

And the words haven't been kind.

On Sunday, Marvin Miller, executive director of the Major League Players Association, had strong words about the way Ray Grebey, chief negotiator for the owners, has handled the situation. The strike, over the single issue of compensation to teams losing free agents in the re-entry draft, entered its 18th day today. Following the cancellation of 14 games Sunday, 211 contests had been lost, one-tenth of the entire number of games on the schedule.

The most recent talks broke off Friday.

"Grebey has been using the players," said Miller, who handled the the negotiations for the players until the walkout began June 12. Since then, Miller has not participated in the fruitless talks between management and the union.

"He comes out after the meetings and tells the public, 'we're making progress' when no progress has been made. He's soft-soaping the owners who might be getting restless. He's telling them 'we're meeting and we're making progress.' And he's saying to the insurance companies, 'see, we're meeting,' so they can collect their insurance."

The owners are collecting on a $50 million insurance policy under which they are being paid $100,000 per canceled date.

"They're not ready to negotiate because they haven't reached that point in their timetable," added Miller. "He (Grebey) is involved in a three-pronged effort to fool the fans, his own people and the insurance companies."

In response to Miller, Grebey said, "When Mr. Miller has enough courage to return to the bargaining table, he can make comments."

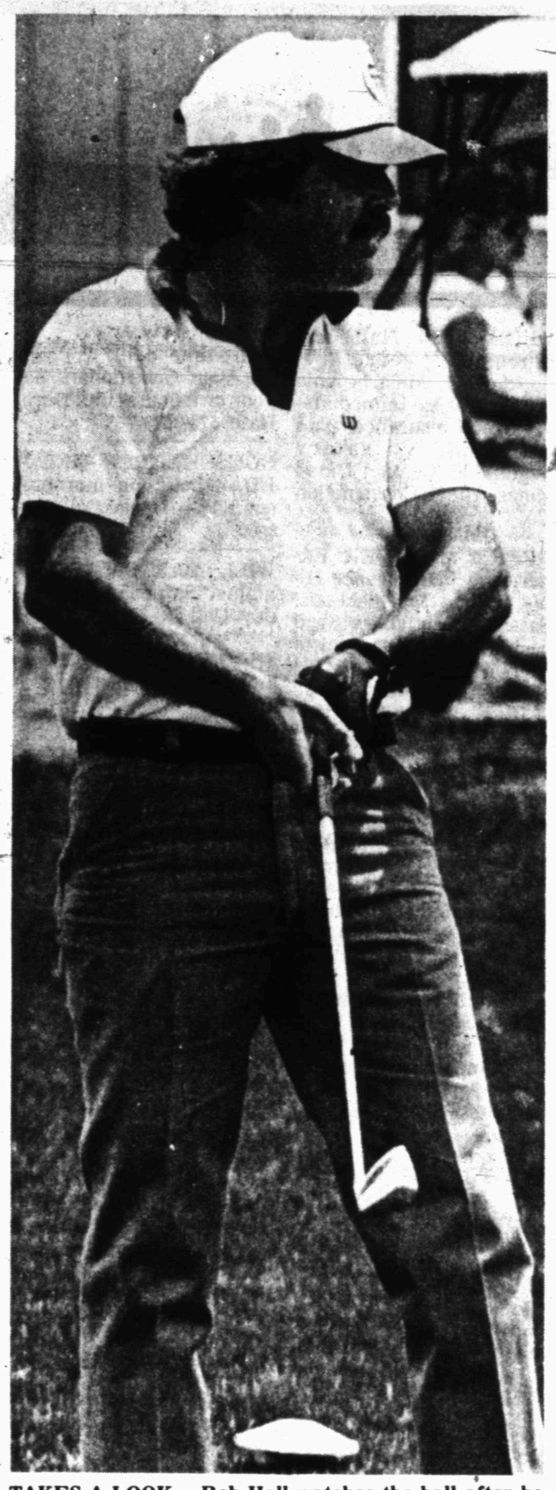

TAKES A LOOK -- Rob Hall watches the ball after he tees off from No. 1 during Sunday action of the annual Western Texas College Two-Man Scramble held here over the weekend. A couple of WTC Westerners, Gary Hodge and Jeff Wagner, won the Championship Flight with a 121. (SDN Staff Photo)

Westerners Bag Victory In Two-Man Scramble

A couple of Western Texas College golfers led the field as out-of-towners bagged most of the top prizes in the annual Western Texas College Two-Man Scramble, held Saturday and Sunday at the WTC Golf Course.

Gary Hodge and Jeff Wagner, members of the Westerners golf team and from Clovis, N.M. and Norman, Okla. respectively, blazed a 58 Sunday to win the Championship Flight by three strokes. The pair had a 63 on Saturday.

Their total 121 edged runners-up Robert Upham, and Grant Spencer of Midland, who carded a 61 and a 63 for a 124. Mike Hafley, and Mike Dirks of Fort Worth took third at 60-66 for a 126.

First Flight winners were Dennis Borland and Jerry Staggs, of Lamesa, with a 130 (67-63). Second were Milton Ham and George Byerly of Snyder with a pair of 66's for a 132.

Three strokes back were Snyder's Ricky Hall and Mark Smith, at 135.

Benny Ward, and Ray Anderson of Brownfield took top honors in the Second Flight with a 69-64 for a 133 total. Second were Ralph Harris and Fred Maples of Big Spring, 70-65--135, followed by Trey Womack and Gary Womack, Colorado City, at 70-68--138.

Third Flight champs were Jesse Bolin and Hobie Bolin, Colorado City, at 137, followed in second by Mackey Greene of Snyder and Bush Jordan of Midland at 138. Third were Joe T. Mills and Bobby Menchaca of San Angelo, at 139.

J.T. Pope and Howard Faught of Roby won the Fourth Flight with a 146, followed by Vick Baze and Charlie Morrow of Snyder with a 148 and Jerry Webb and Bob Doolittle of Snyder with a 149.

Pate Clinches Memphis Classic By Two Strokes

MEMPHIS, Tenn. (AP) - The two-stroke victory in the Danny Thomas-Memphis Classic could serve as a major career turning point for aquatic Jerry Pate.

"I think you can look for a lot from Jerry Pate in the next 8-9 years," said Bruce Lietzke, who tied for second with Tom Kite.

"His swing has the beauty of (Tom) Weiskopf's.

"And his execution - I hesitate to use the two hallowed words- he has the execution, the ball-striking ability of Ben Hogan."

Pate, a more seasoned, more mature man than the rookie who scored his first victory in he 1976 U.S. Open, also pointed to the triumph - which he celebrated with a fully-clothed leap into the lake in front of the 18th green - as a career turning point.

"This is very important to me," he said Sunday after completing his 3-under-par 69 and a 274 total, 14 shots under par on the 7,249 yard Colonial Country Club course.

Lietzke, Pate's brother-in-law, and Kite were two strokes back at 276. Lietzke had a last-round 67, and Kite, who has challenged so many times this year, shot a 68 in the warm, muggy weather.

It was five shots back to South African rookie Denis Watson and Peter Jacobsen, tied for fourth a 281. Watson had a 68, Jacobsen 75.

Lee Trevino, the defending champion, and David Thore were next at 282. Trevino closed with a 69 and Thore, who needed to win $1,931 in this tournament to retain his PGA Tour playing rights, shot a 71 that brought him the biggest check of his life, $10,450.

Melton Wins Coventry; Eying Hall Of Fame

ROCHESTER, N.Y. (AP) - Nancy Lopez-Melton would like to get into the Ladies Professional Golf Association Hall of Fame.

As if that goal were not lofty enough, the ranking LPGA superstar also has a timetable.

"I'd like to be off the tour within 10 years, so I'd like to make it before then," the 24-year-old California native said sunday after winning the $125,000 Sarah Coventry by two shots over Pat Bradley.

"I want to try to be No.1 while I'm out here, but it's grueling and you can feel really exhausted playing week in and week out. I'm playing a lot this year, and it's going to take a lot out of me."

Lopez-Melton, who won Sarah Coventry tournament for the third time in three tries on Locust Hill Country Club course, needs seven more titles, at least one a major, to qualify for the Hall of Fame.

In her 17th tournament this year, Lopez-Melton collected her third triumph, the 23rd of her career and a $18,750 check which boosted her 1981 earnings to $132,668.

Starting in a 3-under-par tie with Bradley and four shots ahead of Jan Stephenson, she shot 2-under-par 71 - the same as Stephenson - to Bradley's 73 for a four-day total of 285 which bettered par by seven strokes on the 6,155-yard course.

Bradley finished at 287, and Stephenson was the only other competitor to break par at 3-under 289. Ritzman fell far back with a closing round 80.

Marlene Floyd and Kathy Whitworth tied for fifth at even-par 292, while Jane Blalock, Vicki Fergon, Patty Sheehan and Sandra Haynie strung together 72-hole totals of 293. Whitworth's $5,625 payday boosted her career earnings to $993,249, yust $6,751 shy of the LPGA's first million-dollar career.

Women's Matches Seem No Contest At Net Classic

WIMBLEDON, England (AP) - If past records could be relied on, three of Monday's women's quarterfinals at Wimbledon looked settled before they were started.

Chris Evert Lloyd, the favorite, took on Mima Jausovec of Yugoslavia. They have played 12 times before and Lloyd won every time.

Third-seeded Tracy Austin faced her 11th match against Pam Shriver. Austin has won all 11.

Fourth-seeded Martina Navratilova, Wimbledon singles champion in 1978 and 1979, hoped to continue an 11-0 winning streak against Virginia Ruzici of Romania.

Only the fourth match, between second-seeded Hana Mandlikova of Czechoslovakia and Wendy Turnbull of Australia, was less predictable. Mandlikova has a 4-3 head-to-head lead over her rival.

Of the eight players, only Navratilova is a true serve-and-volley player in the tradition of Maria Bueno, Billie Jean King and Evonne Goolagong, great Wimbledon champions of the last two decades.

Lloyd, who last won Wimbledon in 1976, has not dropped a set and has lost only 14 games on her way to the quarterfinals. She had her easiest match of the week Saturday, going past 18-year-old Swiss Claudia Pasqale 6-0, 6-0 in 36 minutes.

Lloyd is working out with her husband, British Davis Cupper John Lloyd, and Dennis Ralston, who reached the Wimbledon men's final in 1966 and was the U.S. Davis Cup captain for five years.

Navratilova, who recently had shoulder trouble and has been struggling to get her service right, was in good shape as she beat American Betsy Nagelsen 6-3, 6-1.

Austin stayed on the baseline to defeat big serving Barbara Potter 6-4, 6-0. Shriver defeated Jo Durie of Britain 6-3, 6-4 and reached the quarterfinals for the first time.

The big three of the men's singles - Bjorn Borg, John McEnroe and Jimmy Connors - all won convincingly. Their quarterfinals are set for Tuesday.

Borg, going for his sixth straight Wimbledon title, edged his old friend Vitas Gerulaitis 7-6, 7-5, 7-6, playing his best shots on the big points.

McEnroe downed Stan Smith 7-5, 3-6, 6-1, 6-2. Connors beat Wojtek Fibak of Poland 6-3, 6-2, 6-4.

All three were optimistic about their title chances.

Tuesday's pairings send Borg against Peter McNamara of Australia, Connors against Vijay Amritraj of India, American Tim Mayotte against Rod Frawley of Australia, and McEnroe against Johan Kriek of South Africa.

McNamara, seeded 12th, advanced to the quarterfinals with a 7-6, 6-0, 7-6 victory over Jeff Borowiak of the United States. Amritraj defeated Paul Kronk of Australia 6-3, 6-3, 6-2, while Kriek ousted Francisco Gonzalez of the United States 3-6, 6-3, 7-6, 6-1.

Moore New Cage Coach At Central

SAN ANGELO -- Bob Moore, former Snyder High School coach, has taken over the basketball program at San Angelo Central here.

Moore, who has served as a head basketball coach for the past 22 years, comes to San Angelo from Plainview, where he guided his team to a District 4-5A title last season.

He received his bachelors degree from Texas A&M and his masters from West Texas State. Moore boasts a composite record of 461 wins and 227 losses, including 12 district titles, six regional playoffs and three regional championships.

Lake View High School also has a new head basketball coach, Henry Gonzales, who came to the staff from Pawnee High School, a Class B program south of the city. Gonzales received his bachelors degree from Texas A&I and his masters from Southwest Texas State University.

Paul Stein, former head basketball coach for the Chiefs, was reassigned to the football staff, full time.

Gonzales will also teach social studies at Lake View, while Moore will teach English at Central.

Classified Ads 573-5486

Umpires Due In Court Again This Morning

PHILADELPHIA (AP) - Major league umpires were due back in federal court this morning to press their case for preventing baseball's team owners from collecting on a $50 million strike insurance policy.

The Major League Umpires Association, represented by attorney Richie Phillips, contends the owners aren't trying to settle the midseason baseball strike because of the insurance policy that pays owners $100,000 for each game not played.

Phillips says a state court should decide the issue and asked U.S. District Court Judge Donald Van Artsdalen to rule on the matter. The judge set a hearing for 9 a.m. to listen to Phillips' motion.

The insurance policy was to go into effect last Wednesday, after 153 games were cancelled, but Philadelphia Common Pleas Judge Stanley Greenberg issued a temporary restraining order prohibiting the owners from collecting on the policy.

Greenberg's order, however, was thrown out Friday by Van Artsdalen.

"I can see no legal basis, either under federal or state law, to issue an injunction in this matter," Van Artsdalen ruled.

"We all know when there is a major strike, like those affecting utilities, public employees, and even baseball players, that there are some people who are going to get hurt," said the judge.

"The umpires are being paid, and will be paid at least for the next 15 days and are incurring no damages, whatever, except that they are on a forced paid vacation. So at present, there is no irreparable harm."

Judge Greenberg, who told a reporter he was "an avid baseball fan," had reluctantly given up the case.

"The intent of this court in issuing the injunction was never to interfere with the negotiations between players and owners, but to stimulate them, and I think they have been," Greenberg said. "They have increased the time spent at the bargaining table, and both sides appear more serious than ever before."

Art Howe of the Houston Astros has at various times played all four infield positions.

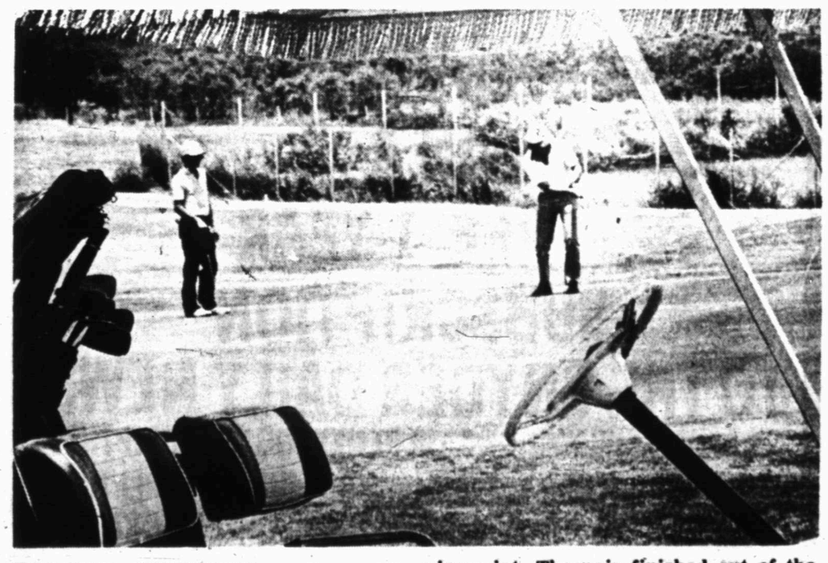

TWO-MAN SCRAMBLE -- Over 100 golfers participated in the annual WTC Two-Man Scramble, held here over the weekend. Above, John Greene (left) and Rob Hall are seen from the spectator's viewpoint. The pair finished out of the top three in the Second Flight, which was won by Benny Ward and Ray Anderson, of Brownfield, with a 133. (SDN Staff Photo)

"If you want to get the most for your car insurance dollar... see me."

Let me explain State Farm's unbeatable combination of service, protection and economy

JOE LAROUX
2612 COLLEGE
OFF: (915) 573-3544
RES: (915) 573-5545

Like a good neighbor, State Farm is there.

STATE FARM INSURANCE

STATE FARM MUTUAL Automobile Insurance Company Home Office: Bloomington, Illinois

WE HAVE THOUSANDS PAPERBACK BOOKS
BUY-SELL-TRADE
TIMELY PAWN
2409 Ave. R

ALUMINUM RECYCLING
CASH FOR CANS--JOINT VENTURE
ALL ALUMINUM CANS ACCEPTED
SWEETWATER--SAM HOUSTON
THUR. 9 A.M.--3 P.M.
WEST TEXAS REHABILITATION CENTER
ABILENE, TX

CHEMICAL PUMP SERVICE
MAGNETO REPAIR-POULAN-CHAIN SAWS
CHAIN SAW SHARPENING
TOM MACHEN
315 EAST HIWAY
SNYDER, TEXAS
HOME PH. 573-5219

Classified Ads

6th DAY IS FREE

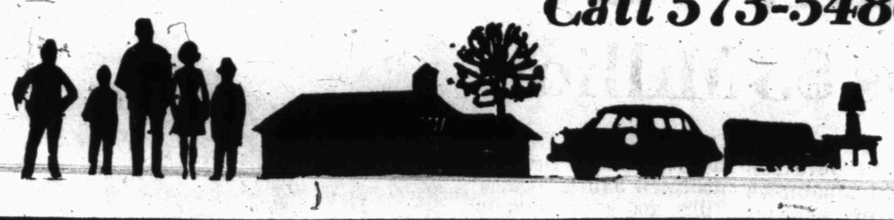

Call 573-5486

LODGES 030

MEETING FOR School of Instruction. Hank Davis, Instructor. Scurry Lodge #706 A.F. & A.M. Tuesday, June 30, 1981 at 7 p.m.

PERSONAL 080

AGES 12 to 20. Do you have a drinking or drug problem in your family? If so-and you need or want help call us the Alateens, 573-5337 or 573-8180 night or day!

LIFT A FINGER. Report child abuse. 1-800-292-5400 toll free statewide child abuse hotline.

NERVE DEAFNESS can be helped. Texas State Hearing Aid Center, (915) 673-4980.

SNYDER COUNCIL on drugs & Alcoholism. Information, education, family counseling & referral agency. 1702 College Ave. 24 hour call (915) 573-3233. Director, L.D. Womble.

VEHICLES 090

CHEVY 307 V-8 & 3 speed manual. Excellent condition. $500. Call 573-2849 after 5, ask for Red.

77 CAMARO. Clean. Lots of extras. Call 573-3614 or 573-0413.

69 CAMERO SS. 350 engine. Good tires. Good condition. Make offer. Call 573-0335 after 5.

79 FORD F100 Explorer. 5 liter, ½ ton. Automatic transmission, air, power steering, tool boxes, Cool Shade headache rack. 573-5489 or 573-8940 after 5.

1974 F250 Ford Supercab. 390 V-8, auto, air, radio, p.s., p.b. Camper shell. $2,000 firm. 573-3030.

FOR SALE: 1974 Ford 6 yard dump truck. Good body & dump. Call 573-3732, 573-5882.

Use Snyder Daily News Classified Ads 573-5486

NOTICE TO CLASSIFIED AD CUSTOMERS

All ads are cash unless customer has an established account with The Snyder Daily News. Ads may be taken over the phone so that they may be processed but payments must be made prior to publication.

FOR SALE by owner. 1978 Buick Park Ave. White with tan ½ vinyl top. Cruise, tilt, AM-FM stereo. Excellent condition. $5500. Call 573-0183, ask for Tom; after 5 call 573-8128.

FOR SALE: 69 Camero SS. 350 engine. Good tires. Good condition. Call 573-0335 after 5.

FOUR WHEEL Drive 1978 Ford ¾ ton Super Cab. $3950. 2210 Ave. Z.

1968 MALIBU Chevelle. 2 dr., 327 cu. engine, 25,000 miles. Great potential hot rod. Needs a little work. Call 573-4481 or 863-2205.

1974 MONTE Carlo. Good condition. Power & air, disc brakes. $1650 or best offer. Also a '74 Mustang II. 573-6883.

OWN ONE of the last truly fine luxury cars. 1979 red & white Lincoln Town Coupe. 41,000 actual miles. White leather interior & all the extras. $8,000 firm. Call 573-0183.

1972 VW SUPER Beetle. Air conditioned, recent overhaul. $1600. Phone 573-8874 or 573-5353.

MOTORCYCLES 110

CONTI. K112 450Hx17, $59.95. Tubeless, $69.95. Vetter saddlebags, $199.95. Harley Fat Bob tanks, $79.95. Belt drives, $169.95. FLH speedometers, $75.00. Nava helmets, $69.95. Lots more. Dale's Cycle Sales, Sweetwater, 236-6733.

1975 HONDA 750 with Faring saddlebags & touring seat. Call 573-7858 after 4:30.

AIRPLANES 120

1976 GRUMMAN American Cheetah. 4 place, IFR equipped. 900 hours, fresh annual. Full or part-time interest. 573-6318.

BUSINESS OPPORTUNITY C 140

FOR SALE: Business property in Snyder. Shop & office building. 3 bdrm. house on 2 city lots. Four blocks from downtown. Call (915) 728-2426.

FOR SALE: G&G Grocery on Clairemont Hwy. Thriving business being sold for personal reasons. Contact owner at 573-6833, 573-5725 or 573-5530.

GROCERY STORE for sale in Hermleigh. Call 863-2431 or 863-2488.

BUSINESS SERVICES 150

J&J Pit Lining
Colorado City, Texas. All types of oilfield pit lining. Call Jim Bradley, Operations Manager, (915) 728-8683. If no answer call (915) 728-3338.

CONCRETE WORK
Edwin Galyean
Small to large jobs &
Heavy Duty Commercial
573-8264

DUMP TRUCK & front end loader. Free estimates. Don McAnelly, 573-3136.

FOR ELECTRICAL wiring. Call Ed Blocker, 573-7578.

IDEAL EXTERIORS. Colorado City. Vinyl siding, storm windows & doors. 100% financing. Collect: (915) 728-2686, 9:00-5:00, (915) 728-5669 after 5 & weekends.

LAWN MOWING. Call 573-8616. PAINT by the hour or job. Free estimates. Call 573-8616.

LAWN MOWING, general yard work. By hour or by job. Free estimates. Call 573-9535.

MAID FOR Saturday & Sunday. Will train. Need phone. Good pay for good worker. Prefer non-smoker. Apply in person only, Purple Sage Motel.

NEED A JOB? See Snyder Employment Service. Room 103, Wallace Bldg. Phone 573-9472.

TERMITES, ROACHES SPIDERS
Tree & Weed Service, Etc.
573-7133
Alexander's Pest Control

WATERWELL SERVICE
Windmills & domestic pumps. Move, repair, replace. Tommy Marricle, 573-2493 before 8 a.m. & after 6 p.m.

WOMACK PVC PIPE & SUPPLY. All sizes & schedules. Authorized Can Tex Distributor. Call 573-5540.

WELDING
ANY TYPE
RICKY STAHL
573-5096
After 5 & Weekends

PIANO TUNING & repair. Discounts are available. Ray Wood, P.O. Box 52, Big Spring, (915) 394-4464.

PAINTING WANTED. Exterior or interior. Houses, barns, utility buildings, fences, etc. Free estimates. Call 573-0862.

M&S DRILLING CO. INC. Water well drilling, pump repair. Toby Morton, 573-9697, Ray Sorrells, 573-8951.

SMALL HOME repairs. Experienced reliable carpenter. Free estimates. Call 573-7957.

WILL DO bookkeeping or typing in my home. Call 573-8888.

STUDENT WORK ADS 151

LAWNS MOWED after 5. Call 573-0653.

LAWN MOWING & yard work. Call Joey & Dennis, 573-5525.

WILL DO lawn mowing. Call 573-0776.

I WILL mow & trim yards. Call 573-0381.

WILL CLEAN & mow yards. And will do odd jobs. Call 573-6249.

EMPLOYMENT 160

PART-TIME
National Service Co. seeking mature part-time service representative to set up, maintain & inventory hair goods departments in major discount stores. Automobile necessary. Set your own hours. Contact Cornelia Morton, (817) 477-3917.

NEED FULL-TIME experienced secretary-bookkeeper. Must be able to take charge immediately. Group insurance, paid vacation, salary negotiable. Contact David Hines, Hines Construction Co.

OFFICE MANAGER. Experience in insurance filing, billing & collections. Salary negotiable. Send resume with references to WG Partnership, 4512 Houston, Snyder, Texas 79549.

OILFIELD OPENING WITH MAJOR OIL COMPANY.
Union Oil Company of California has openings for outstanding candidates who are interested in starting as oilfield roustabouts in the Reinecke Field near Vincent, Texas. Applicants should have potential for promotion and be interested in training for a career with Union Oil Company, an equal opportunity employer. Apply at 1907 40th St., Snyder, Texas.

POSITION AVAILABLE for full-time physical therapy aide. Apply in person at Physical Therapy Department, Cogdell Hospital, between 8 & 5, Monday-Friday.

SKINNY'S IS now accepting applications for employment.

TEXAS OIL COMPANY needs mature person M-F to sell full line of high quality specialty lubricants to heavy equipment operators and industrial accounts. Liberal commissions. Protected territory. Thorough training program. For personal interview write E.B. Lins, Southwestern Petroleum Corportation, P.O. Box 789, Ft. Worth, Texas 76101. EOE.

WANTED: FULL & part-time help. Must be 19 or older. Apply at Wild Country or call 573-4791.

BEAUTICIAN WANTED. The Headquarters Hair Design. Be your own boss. Rent your own stations. Make more money by being your own boss. 573-2131, 573-6870, 573-5357.

EXPERIENCED BOOKKEEPER needed. Automotive experience preferred. Also need experienced service writer. Must apply in person, 711 25th St, Brown & Gray.

FLINT'S CONSTRUCTION. Operators needed. Long hours. Good equipment. Dozer, backhoe, fork lift, blade. Also truck drivers. Call 856-4921 & ask for Flint.

HELP WANTED. Experienced transport drivers. H.O.F.S.C.O., 573-5473.

HELP WANTED
Roustabout pushers. H.O.F.S.CO.,573-5473.

IMMEDIATE OPENINGS for LVN's pm 7-3 shift at $41 & 3-11 shift at $45. $1,000,000.00 hospital policy, life insurance, vacation pay, holidays, Savings Bond plan & meal. Travel expense if qualified. Apply, Kristi Lee Manor, 1941 Chestnut, Colorado City, 728-5247.

INFORMATION ON Alaskan & overseas employment. Great income. Call (602) 941-8014, Dept. 290. Phone call refundable.

WOMAN'S COLUMN 210

WILL DO babysitting. Day or night in my home. Call 573-8265.

AVON
Spare time to fill? Try selling Avon. Good dollars. Set your own hours. Call Doris Hale, 573-8625.

HOUSEKEEPER NEEDED. 4 hours in morning, one day a week. Call 573-0660.

WILL BABYSIT Friday nights, Saturday or Sunday. Call 573-3698.

FARMER'S COLUMN 220

HORSES TRAINED, COLTS STARTED. Riding & showmanship lessons given. Call Kent Mills, 573-2073.

SPORTING GOODS and SUPPLIES 240

16' BOAT with 75 Johnson motor. New overhaul. Call 573-5164.

DOUGLASS CATFISH Farm. Fishing at its best. Alive, dressed or you catchum. We also sell catfish fingerlings. 1 mile NE of Sylvester, Tx on FM Hwy. 57. Pho. (915) 993-4644.

12' FIBERGLASS boat with 12 hp. motor & trailer. $500. Call 573-2882.

FOR SALE: 1972 All Day Rambler. 24'. Excellent condition. Call Sweetwater, 235-1337.

FOR SALE: 21' Shasta self-contained camper. Refrigerated air. $2100 firm. Call 573-2589 or 573-8079.

HYDRA SPORT bass boat. 135 hp Merc. Thruster, Super 60, new tires, wheels, custom trailer. $3950. 410 32nd, 573-4246.

FOR SALE: 21' Shasta self-contained camper. Refrigerated air. $2100 firm. Call 573-2589 or 573-8079.

MERCHANDISE 260

SEARS GAS built-in stove. 30", green. $100. Call 573-5161.

RENT TO OWN
NEW 19" & 25"
CURTIS MATHES
COLOR CONSOLE TV
OR HOME
ENTERTAINMENT CENTER
Dollar TV & Rental
573-4712

FOR SALE: Gas range, large chest of drawers, bookcase headboard, dresser & night stand. 573-6957.

RENT "N" OWN. Applicances, furniture, televisions, stereos. Rent "N" Own, 2514 Ave. R, 573-4844.

ANTIQUE, CLOCKS, FURNITURE, lamps. Sell or buy. Repair clocks, lamps. Refinish & veneer furniture. Just arrived 2 **ROUND OAK TABLES & CHAIRS.** Large **ROOSTER WEATHER VANE, 18" IRON BELL** with standard carnival glass. **DOUBLE & TRIBLE FONTENOY CHIME WALL CLOCKS.** New things arriving all the time. We Lay-A-Way, finance. Credit cards welcome. If you don't see something you want, ask!! We have a warehouse with other items we can't display. **SEE IN STORE SPECIALS!** Pecans $1.00 lb. minimum 5 lb.
HOUSE OF ANTIEKS
4008 COLLEGE
PH. 573-4422
9-12 2:30-6

REFRIGERATORS, $100 to $225. Acme Furniture, Union, 573-6219.

SEWING MACHINE & vacuum cleaner repair. New & used machines for sale. C. C. Allen, 573-6171.

Tri-Chem Sale
Help! We are overstocked! Need room for new catalog items. All items at least 25% off catalog price. Large table of $2.00 pictures. Also looking for painting class hostess & new recruits. Special prizes. Tues., June 29th, 9 a.m.-?, 3112 37th Pl., 573-4150.

DOGS-PETS, ETC. 290

AKC MINIATURE Dachsund puppies for sale. Also used saddles. Call 573-7003.

AKC REGISTERED miniature schnauzer puppies. Make sturdy, intelligent, protective watchdogs and pets. Good bloodlines. Pedigree furnished. $125.00. Call 573-7526.

FOR SALE: AKC registered Brittany puppies. Call 573-2496.

LOVEABLE PUPPY to give away. Good with kids. Call 73-9759.

GARAGE SALES 310

Garage Sale
Association for Retarded Citizens open each Tuesday and Thursday, 10 a.m. to 4 p.m. 2508 Ave. W. All donations of usable items accepted. For local pickup on items, call 573-5610.

RENTALS 330

ONE OFFICE space for rent. Furnished or unfurnished. Receptionist & typist available. Convenient location. Call 573-0127, 9 to 5.

Use Snyder Daily News Classified Ads 573-5486

SMALL EXTRA nice cottage. Ideal for one. Fully furnished. Owner pays water & SCAT. $200 per month. 1st & last month rent in advance. $75 no return deposit. Available June 29th. Must have references. Call 573-8278 after 5.

TWO BDRM. mobile home for rent. $250 per month & utilities. $100 deposit. Come by 3602 Irving after 5.

THE BUNKHOUSE
Beautiful rooms available. All utilities paid. Go by 26th & Ave. F. 573-3566.

ONE & TWO bdrm. kitchettes. Located 2 miles west on Lamesa Hwy. $45 per week. Phone 573-9226.

ONE & two bdrm. apartments for rent. Randall Apartments. Apartment 1914 #1 Coleman or call 573-0809.

MOBILE HOMES 340

TWO YEAR old Breck 14x76 mobile home. Dishwasher, stove, refrigerator, garden tub. 2 bdrm. 573-7698.

REAL ESTATE 360

BY OWNER: 4 bdrm, 2¾ bath, brick, 2000 sq. feet, 2 acres. West 30th. Mid 70's. By appointment. Call 1-893-4551.

LOIS GRAVES
REALTORS
573-0614
573-2540
3905 College

OWNER FINANCE
Large 4 Bdrm, 1 bath close in on ½ acre. Owner will carry loan at 12%. $24,500.00.

GOT A HORSE?
Extra sharp Brick with all the extas, plus 2 acres with a nice Barn and Pens. Great for horse lovers. Equity and assume loan. Close In.

NEED A DOG
The owner says he will leave his with this extra nice home on 5 acres plus an almost new Business Bld on an excellent Commercial location with Hwy. Frontage.

MOBILE HOME LOT
Nice corner lot 100' x 150' all utilities and available now.

INCOME PROPERTY
Owner financed 4 plex with good cash flow. Equity and assume low interest loan.

SECLUDED CHARM
Describes this older home with an excellent West location. Beautiful yard with lots of trees. 3 Bdrm., DBL carport. Large rooms and in excellent condition.

Kay Willis 573-7787
Mike Graves 573-2939
Lois Graves 573-2540

MISS YOUR PAPER?

Your Snyder Daily News should be delivered Monday through Friday by 6:00 p.m.

On Sunday by 8:00 a.m.

Your carrier strives to give prompt service, but should your paper be missing... please call 573-5486

Weekdays before 6:30 p.m.
Sunday before 9:30 a.m

By Carrier:
1 Year — $38.50
6 Months — $19.80

By Mail In County:
1 Year — $26.35
6 Months — $15.80

WIN A FREE 1-YEAR SUBSCRIPTION TO THE SNYDER DAILY NEWS

PERSONS SUBSCRIBING OR RENEWING SUBSCRIPTION FOR 6-MONTHS OR MORE DURING JUNE WILL HAVE A CHANCE FOR A FREE 1-YEAR SUBSCRIPTION. DRAWING TO BE HELD JUNE 30, 1981

CLIP COUPON & BRING TO THE SNYDER DAILY NEWS, 2103 25th OR MAIL TO P.O. BOX 949 TODAY.

NAME _____
ADDRESS _____
CITY _____
STATE _____ ZIP _____

A SIMILAR DRAWING WILL BE HELD EACH MONTH

TRANSPORT DRIVERS NEEDED

IN ABILENE, SNYDER, HAMLIN

Free hospitalization & dental insurance for employees & family.
Free life insurance for employees.
Paid vaction, paid holidays.
Sick pay & salary continuation plan.
Employee savings plan.
Retirement plan.
Driver incentive award.
15% night defferential pay.

12 months tractor-trailer experience required

THE PERMIAN CORPORATION
TYE, TEXAS (915) 692-7744
EQUAL OPPORTUNITY EMPLOYER

CLASSIFIED ADVERTISING RATES & SCHEDULES
15 WORDS MINIMUM

1 day per word	13¢
2 days per word	21¢
3 days per word	31¢
4 days per word	40¢
5 days per word	46¢
6th day	FREE
Each additional day 6¢ per word	
Legals, per word	10¢
Card of Thanks, per word	10¢

These rates for consecutive insertions only. All ads are cash unless customer has an established account with The Snyder Daily News.

The Publisher is not responsible for copy ommissions, typographical errors, or any unintentional error that may occur further than to correct it in the next issue after it is brought to his attention.

ERROR

The Daily News cannot be responsible for more than one incorrect insertion. Claims cannot be considered unless made within three days from date of publication. No allowance can be made when errors do not materially affect the value of the advertisement.

All out of town orders must be accompanied by cash, check or money order. Deadline 4:30 Monday through Friday, prior to any day of publication. Deadline Sunday, 4:30 p.m. Friday.

Innocent By Reason Of Insanity Is Common Plea

EDITOR'S NOTE — "In- nocent by reason of insanity." That plea seems to be invoked more and more in the nation's courts. But there is a growing movement to change or abolish the defense, which critics say is used too often and sometimes with little regard for the pro- tection of society.

By TIMOTHY HARPER
Associated Press Writer

Stephen Marcantonio, an unemployed Chicago truck driver, was charged with fraud in a $400,000 swindle last year. He defended himself and pleaded insanity.

At his trial, he doggedly cross-examined a prosecution psychiatrist who testified that he was sane, and then put his own psychiatrist on the stand to testify that he was out of his mind.

Marcantonio argued so logically and convincingly — so sanely, if you will — that he was acquitted, innocent by reason of insanity.

Thus the insanity defense, based on the American legal principle against punishing people not responsible for their crimes, flew once more over the cuckoo's nest.

As it edges from the sublime to the ridiculous, there is a growing movement to change or abolish the insanity defense to make sure that people who commit crimes are locked away some place, either in prisons or mental institutions, to pay for their crimes and protect society.

"The traditional insanity defense is being challenged," says John Parry, an American Bar Association researcher in Washington. "The new emphasis is on the person being guilty of a crime as opposed to just being insane."

The insanity plea remains a comparatively rare and difficult legal defense. But when it is invoked, it's usually in spectacular, gory crimes and so the insanity defense looms large in the public's mind.

It is the defense that will apparently be used by John W. Hinckley Jr., accused of shooting President Reagan. It was the defense used — unsuccessfully — by mass murderers John Wayne Gacy and David Berkowitz, Sirhan Sirhan, Jack Ruby and Arthur Bremer, who shot then-Gov. George Wallace.

Legal scholars, psychiatrists and public officials say the insanity defense is riddled with abuses and inconsistencies — fatal flaws for even the most high-minded and humanitarian legal doctrines.

Critics argue that the plea is used too often, especially in the most serious cases, and that no one, including psychiatrists, can really tell whether a criminal act was the result of insanity.

They also contend that mostly those better off can afford the costlier insanity defense, and that if successful they spend less time in mental institutions than they would in prison. Poorer defendants who are obviously insane are held sane and sent to prison where they get little psychiatric help, the critics say.

And then there are strange outcomes to insanity defense cases, as in these examples fom the late '70s:

A Chicago man, out on probation in the knife wounding of a teen-age girl, was accused of stabbing another teen-age girl to death. Innocent by reason of insanity, he spent less than a year in a mental institution before psychiatrists said his "temporary insanity" was cured and he was released.

Within a few months, he was arrested again in the stabbing death of a 25-year-old woman.

A Philadelphia woman who killed her best friend so she could steal the woman's baby was found innocent by reason of insanity and released after just 17 months in a mental institution. In the same city, another woman was not sent to a mental hospital at all after killing her husband because she thought he was a vampire.

A Pittsfield, Mass., man who killed his mother and sister with a baseball bat spent six years in a mental institution before psychiatrists said he was sane and released him last year. Seventeen days later he slit his throat.

And in Georgia, a man found innocent by reason of insanity after stomping his grandmother to death was recently released from a state mental institution despite the objections of the judge who presided at his 1978 trial.

"I sincerely apologize for the state of the law in this area," Judge George Horkan of Valdosta, Ga., said as the man was released.

Two states, Michigan and Indiana, have already instituted verdicts of "guilty but mentally ill."

In those states, criminals pleading insanity are sent to prison instead of mental institutions. They receive psychiatric help while in prison, but have to serve out regular sentences even if psychiatrists decide they have recovered their sanity.

In addition, Illinois has moved to keep people found innocent by reason of insanity confined for at least as long as it would take prisoners convicted of the same offense to be paroled.

In Congress, meantime, Sen. Edward Zorinsky, D-Neb., has introduced legislation to abolish the verdict of "innocent by reason of insanity" in federal courts. "It should eliminate the haphazard system which has allowed the criminally insane to walk out of court free," he says.

That "haphazard system" includes 19 definitions of insanity, incompetence, unsound mind, mental defect, mental disease and mental illness in the 50 state and 11 federal jurisdictions. A few state insanity laws offer no definition at all.

Despite the vagaries, or perhaps because of them, the insanity defense works best in the most serious cases. One New York study shows that nearly 60 percent of the defendants acquitted by reason of insanity had been accused of murder or manslaughter.

But it works hardly as often as the public thinks. A 1979 study in Wyoming showed that people believed the defense was pleaded in nearly half of all criminal cases and was successful in one out of five cases.

In fact, the defense was pleaded in only one of every 200 cases, and was successful just once in the 102 times it was used.

In most states retaining the traditional insanity defense, defendants can be found innocent by reason of insanity if they did not know the difference between right and wrong or could not control their actions at the time of the crime. Half the states require the prosecution to prove sanity, and the others require the defense to prove insanity.

Only 17 states require automatic confinement, usually for 60 or 90 days, for defendants found innocent by reason of insanity, according to a recent Harvard Law Review study.

The rest of the states let the jury or judge decide according to psychiatric testimony whether the defendant should be sent to a mental institution.

But after the defendant goes to a mental hospital, psychiatrists can generally recommend his release at almost any time.

Once that happens, as Judge Horkan noted in his "apology," it is difficult for the legal system to block release, and the criminally insane usually get out long before sane convicts in prison.

A study said that defendants found innocent by reason of insanity in New York — there were 47 of them a year from 1971-76 compared with only eight a year from 1965-70 — spent an average of 533 days in mental institutions. Criminals convicted of comparable crimes, meanwhile, spent an average of 837 days in prison.

A five-year study of first-degree murderers in Florida showed that those found innocent by reason of insanity spent an average of less than three years in mental institutions, while those convicted averaged more than nine years in prison.

A New York study, directed by Henry Steadman of Albany, showed that defendants found innocent by reason of insanity spent an average of 533 days in mental institutions. Criminals convicted for comparable crimes spent an average of 837 days in prison.

And in Florida, a study of first-degree murderers found that those found innocent by reason of insanity spent less than three years in mental hospitals while those convicted averaged more than nine years in prison.

The New York study also showed that after release, only 15 percent of the insanity defendants were likely to commit more crimes compared to 18 percent for those who had been imprisoned.

Zorinsky's bill, cosponsored by Chairman Strom Thurmond of the Senate Judiciary Committee, would give judges, not psychiatrists, the final say in releasing the criminally insane.

The idea has support in the Justice Department and in the White House. Edwin Meese III, a former California district attorney who is now one of President Reagan's top advisers, recently said:

"Do away with the insanity defense in criminal cases. A good portion of the trial is taken up with hot-and-cold running psychiatrists for both sides telling all the things wrong with the accused."

Abolishing the insanity verdict would, in effect, take psychiatrists out of the courtroom. There would be no more "swearing contests," as lawyers call them, with each side's psychiatrists trying to persuade judge and jury of sanity or insanity according to which side is paying their fees.

David Bazelon, the senior judge in the federal Court of Appeals for the District of Columbia, handed down various decisions over his long career which expanded the use of psychiatric testimony at trial.

But over the past few years, Bazelon has changed his mind. He says psychiatrists really contribute little to determining a defendant's state of mind at the time of the crime, or to predicting whether the defendant will commit further crimes.

Bazelon cites a case in which a government psychiatrist found a defendant insane, then changed those findings after prosecutors emphasized that a conviction was important to the Justice Department.

Traditionally, psychiatrists have not been liable for damages caused by criminally insane people they release from mental hospitals.

But a recent federal case in Wichita, Kan., held three psychiatrists negligent in releasing a man who killed his mother and brother a few days later. The psychiatrists were ordered to pay the family $92,300.

OBITUARIES

Mrs. Curnutte

Memorial services for Mrs. Mollie B. Curnutte, 100, of Eureka, Calif., former longtime Snyder resident, will be conducted at 2 p.m. Tuesday at Belle-Seal Funeral Chapel with Rev. David Robertson of the First United Methodist Church officiating. Mrs. Seale died June 18 at Eureka.

She was born June 1, 1881 in Robertson County, Texas. Mrs. Curnutte moved to Scurry County in the fall of 1901, later moving to California in 1958.

She was married to Robert H. Curnutte in July of 1901 at Prairie Hill, Tx. He preceeded her in death in December of 1934.

Mrs. Curnutte was the oldest living member of the First United Methodist Church.

Survivors include three daughters, Mrs. Lucie Yeaman of Santa Fe, N.M.; Mrs. Ivan (Lila) Dodson of Auburn, Calif.; and Mrs. Don (Mary) Mahler of Arcata, Calif.; one son, Robert H. Curnutte, Jr. of San Angelo; one sister, Mrs. LeGrand Kirby of Normangee, Tx.; 12 grandchildren, 35 great-grandchildren and 20 great-great-grandchildren.

Mr. Villa

A funeral mass for Francisco Rosales Villa, 69, of Modesto, Calif. will be held Wednesday at 9 a.m. at St. Stanislaus Catholic Church. Interment will be in the St. Stanislaus Cemetery under the direction of Salas Brothers Funeral Home in Modesto. Mr. Villa died June 26 in Modesto.

He is survivied by his children: Ynes Villa of Tracy, Calif.; Francesia Gonzales of Waterford, Calif.; Juan Villa of Snyder; Concepceion Fuentes of Hermleigh; Ernestina Fuentes of Smithville, Tx.; Pat Villa of Manteca, Calif.; Josefina Padilla of Modesto, Calif; two brothers: Robert Villa of Fremont, Calif.; Felix Villa of San Jose, Calif.; four sisters: Rosa Pantoja of Phoenix, Ariz.; Gregoria Villa of Arizona; Margarita Salinas of Del Rio, Tex.; Carlotta Villa of Johnson, Tx.; 31 grandchildren; and three great-grandchildren.

G. Cozart

Funeral services for G. Cozart, 70, of Midland will be held today at 2 p.m. at Ellis Funeral Home. Mr. Cozart died Saturday.

He is survived by his wife, Helen of the home; two daughters, two brothers, and four sisters, including Mrs. Floy Smith of Snyder.

Mr. Cozart was reared in the Snyder area.

Mob

(Continued From Page 1)

deputy ministers in Rajai's government and 20 members of the Majlis, the Iranian Parliament, Pars said.

A state funeral was scheduled Tuesday for the victims, and a week of mourning was proclaimed.

Hojatoleslam Mohammad Montazeri, the official who on Friday defended the execution of Bani-Sadr's supporters, was also killed.

Beheshti, the 52-year-old president of the Iranian Supreme Court, was regarded as the man most likely to succeed Khomeini as supreme leader of the Iranian revolution, and many considered him the most powerful man in the country.

He headed the IRP, which controls the Majlis and the government, and directed the party's power struggle with Bani-Sadr. He was a member of the three-man interim council that took over the presidency.

Komeini appointed Seyyed Abdolkarim Musavi-Ardabili, a cleric and prosecutor general, as president of the Supreme Court to replace Beheshti, Tehran Radio reported. He also named Rabbani Amlashi as prosecutor general, the radio said.

Pars said Khomeini met with Rajai and Rafsanjani today to begin filling the goverment posts left vacant by the explosion.

Tehran Radio said the search of the wreckage of the two-story party headquarters on Sarchechmeh Street ended at dawn with 32 bodies recovered. But Pars quoted the Tehran coroner's office as reporting 69 people killed. Pars said at least 30 people were injured.

In 1966, the Soviet city of Tashkent was hit by the first of a series of earthquakes.

Firefighters Answer Calls

Snyder firefighters responded to two calls Sunday. The first was a grass fire at 1801 40th St. and occurred at 4 p.m.

A 1979 pickup owned by G.L.C. Company was reported to be on fire at 7 p.m. 16 miles north of Snyder on Hwy. 208.

Noted Singers Set To Perform

The Ninos de Monterey Singers will hold a performance at Our Lady of Guadalupe Church on July 1 at 6 p.m.

Everyone is welcome to attend.

Classified Ads

APPROXIMATELY 106 acres cultivated land at $350 an acre. $37,100. Call 573-5298 after 6 p.m.

1 ACRE 1 mile north of Snyder on paved road. Shade trees, water well. 573-9963, 573-2243 after 6.

BUYING? OR SELLING?
Nice 3 bd 2 bath on 5 acres with highway access with business bldg with plenty of room.
2 BR. 1 bath. $21,000.
Grocery Store and meat market. Good location.
3 acres and double wide with extra trailer space.
80 acres and good house. West. $58,000.
BEAVERS REAL ESTATE
Office 573-9472
Virginia Elme 573-3713
Jean James 573-9705

Richardson REALTY
1908 26th Street
573-6306

"SUPER" NEW LISTING-3-2-2 or 4 bdrm., fenced yard, corner lot, excellent uy.
BEAUTIFULLY-remodeled older home and commercial property with acreage.
EXCELLENT-location on this 3 bdrm., 2 bath older home, carport, storm cellar, NICE.
"GREAT" INVESTMENT -very profitable grocery business on main thoroughfare.
COUNTRY SPECIALS-2-2-2cp. on 2 ac., 3-2-2 on 10 tree shaded acres, 3-1-1 on 2 ac.
Reta Graham ... 573-6917
Joy Early 573-3388
Bill Hibbs 573-7473
EddieJo Richardson 573-3990

611 East Highway
JACK & JACK Realtors
573-8571
573-3452

3616 41ST STREET...Vacant, ready to move into. 3 bdrm. 2 baths, double garage, fireplace, ref. air, cent. heat.
WEST EDGE OF TOWN ..Extra nice 2 bdrm. 2 bath, large rooms, storage house PLUS 2 acres of land. Mid $60's.
BRAND NEW!!! We have 3 new homes ready for occupancy in Park Place Addn. 3 bdrm. 2 bath, all the extra's. FHA-VA-Conv. financing. LOOK TODAY!
OLD WEST SNYDER.. Large 4 bdrm. 2 bath older home. Extra nice kitchen with built-ins and bar. PLUS one bdrm. apt. in rear. Must see to appreciate. Only $33,500.00.
BACK on the MARKET...3 bdrm. 2 baths, living and den, double carport.. Ave. U. $46,750.
HIGHLAND PARK...3 bdrm. 2 bath, living and den, fireplace. Only $38,500.00.
These are only a few of our listings, please call us for information on others.
Joyce Reaves ... 573-8619
Joan Tate 573-8253
Kathy McFaul ... 573-8319
Howard Jones ... 573-3452
Dolores Jones ... 573-3452

GO TO MARKET IN A CLASSIFIED AD!

1. COMMERCIAL ZONE - 2¾ A. $20,000. TERMS.
2. 9 ACRE pasture. Partially fenced. $10,000.
3. E. HWY BLDG. 60'x150' office & service dept.
4. ONE acre plots. Terms.
5. IN TOWN. 9 acres. $15,000.
6. NICE 3 BDRM. Central heat & air, utility rm. Fence bk. yd. 409 20th.
ROSWELL RIGSBY REAL ESTATE
PH. 573-7682

CABIN ON J.B. Thomas. Nice for weekend or year round living. Partially furnished with fireplace, screened in porch. Sourdough Addition. Reply Rt. 3 Box 40G, Quinlan, Texas 75474, (214) 883-2856.

TOTALLY CHARMING 2½ bedroom home in Hermleigh. Newly remodeled both inside & out. Fireplace. Ideal for young couple. $25,000.00. Call 573-0127.

Elizabeth Potts REALTORS
573-8505
College Ave & 30th

Margaret Birdwell 573-6674
Temi Holladay 573-3465
Wenona Evans 573-8165
Elizabeth Potts 573-2404

THIS IS IT-31-den-only 39,500-Brick.
GOOD LOCATION-3-2-take a look--20's.
NEW LISTING-Clean 2-1-util--20's.
RENT NO MORE-3-1-call today-15,000.
LOOK NO MORE-Clean 2-1-den-nice yard.
EQUITY AND ASSUME-Brick 2-1 on 1 A.
CLEAN AND NEAT-2-1-1-ref. air,-brick.
DOUBLE WIDE-West of town on 3 Acres.
YOU CAN AFFORD-Brick 2-1--only 20T.
OWN YOUR HOME-3-1-brick-fenced-20's.

COUNTRY LIVING
WEST OF TOWN-Lovely 3-2 on 10 Acres.
BEAUTIFUL HOME-3-2-2 over 3 Acres.
UNIQUE HOME-2 story with bus. on 84
EDGE OF TOWN-Large 2-2- on 2 Acres.
INVEST-Going business. Inquire today!
MANY MORE LISTINGS - CALL TODAY!

STEVENSON REAL ESTATE
573-5612
4102 College

DOUBLE WIDE MOBILE HOME..East of town..1 acre..owner financed.
CACTUS MOTEL..on W. 25th..owner financing available.
NORTHWEST..2210 Ave. Z..if you are a handy man and can finish up this house it will be a money maker for you.
COUNTRY HOME WEST..with 2 acres..equity..nice.
EAST..123 34th..equity..3 bedrooms, 2 baths, brick.
CAR WASH ON COLLEGE..owner says sell.
BUSINESS BUILDING ON NORTH SIDE OF SQUARE..super buy.
MOTEL ON NORTH COLLEGE..completely full..owner financing.
OLD WEST..3113 Ave. T.. equity..3 bedrooms, 2 bath.
SOUTHWEST..3006 40th.. paneled, den, equity.
BRICK HOME ON SUNSET..owner financing.
CENTRAL..3 bedroom, brick..2 apts..$30,000.
DAYS 573-5612
NIGHTS & WEEKENDS
PAM HESTER 573-0466

GO TO MARKET IN A CLASSIFIED AD!

Use Snyder Daily News Classified Ads 573-5486

MARKETS

Midday Stocks

	High	Low	Last
Alcoa s	30¾	30½	30½
Am Airlin	18⅛	17⅞	17½
Am Motors	4	3⅞	3⅞
Amer T&T	57½	57¼	57¼
Armcoinc	35	34⅞	34⅞
AtlRichfld	47¼	47¼	47¼
Beth Steel	24⅝	24½	24½
Boeing	31⅛	31	31
Borden	28⅞	28¾	28⅞
Brit Pet	25	24⅞	25
Burlngt Ind	22⅛	22	22
CaterpTr	65⅝	64¾	65½
Celanese	67¼	67¼	67¼
Chrysler	7⅛	6⅞	6⅞
CitiesSvce	49¼	47¼	49
CocaCola	34¾	34⅝	34⅝
ConocoInc	65¼	64¾	64⅞
Conoco wd	65¼	64¾	64¾
DowChem	33⅝	33½	33½
duPont	53¾	53½	53⅝
EastnAirL	10⅜	10¼	10⅜
East Kodak	77	76⅝	76¾
ElPaso Co	22	21⅞	21⅞
Esmark	68⅝	68⅜	68⅝
Exxon s	34⅞	34⅝	34¾
Firestone	13¼	13⅛	13⅛
FordMot	24⅛	23⅞	23⅞
Gannett	40¾	40½	40½
GnDynam	33⅛	32¾	32¾
Gen Elec	64	63⅞	63½
Gen Food	31⅝	31⅜	31⅜
Gen Motors	54½	54⅜	54⅜
GenTel&El	30¼	30	30
Gen Tire	29⅛	29⅛	29⅛
Goodrich	26¼	26¼	26¼
Goodyear	19⅝	19⅜	19⅜
GtAtlPac	5⅛	5⅛	5⅛
Gulf Oil	35¾	35½	35⅝
Gulf StaUt	11⅝	11⅜	11½
HarteHnk	39½	39½	39½
Honeywell	86⅞	86½	86⅞
HoustInd s	19¾	19½	19⅝
HughesTl	38½	38⅛	38¼
IBM	59⅛	58¾	58⅞
Int Paper	48⅛	47¾	48⅛
Johns Manv	21	20¼	20¾
JohnsJn s	36⅛	35	35⅛
K mart	21⅝	21½	21½
Litton Ind	65⅜	64⅝	64⅝
MaratOil	60½	59½	60
Martin M	69⅜	69⅛	69¼
MercTex s	33¼	33	33¼
Mobil	60⅜	60	60⅜
Mobil wi	30¼	30⅛	30¼
Monsanto	82⅝	82	82⅝
Penney JC	34⅛	33¾	34
Phelps Dod	40½	40⅛	40⅜
PhillipsPet	38	37⅞	38
Polaroid	31½	30⅞	30⅞
Proct Gamb	76⅛	76	76
Pubs NwMx	24¼	24⅛	24⅛
RCA	22¾	22½	22⅝
RepTexCp	45	45	45
Safeway Str	32¼	32	32¼
SantaFeInd s	26¾	26⅜	26⅝
SearsRoeb	19½	19¼	19¼
ShellOil	45⅝	45	45⅛
Singer Co	21	20⅞	20⅞
Sony Corp	21¾	21⅝	21¾
Sou Pac	47	47	47
StdOilCal s	37½	37⅛	37⅜
StdOilInd	55⅜	55⅛	55⅜
StdOilOh	48⅝	48¼	48½
SunComp	34⅛	34⅛	34⅛
Texaco Inc	35½	35⅛	35½
TexComBn	39⅜	39¼	39¼
Texas Inst	98⅞	98⅜	98⅞
Tex Util	20¾	20	20⅝
TimeInc	74⅛	73⅝	73⅝
TW Corp	24⅞	24½	24½
TylerCp	25¾	25⅝	25¾
UAL Inc	26	25⅞	25⅞
UNC Res	11⅜	11⅜	11⅜
Un Carbide	60⅛	60	60⅛
UnPacCp	58⅛	57¾	57¾
Uniroyal	10¼	10⅛	10⅛
US Steel	30	29⅞	29⅞
Westgh El	31¼	30⅞	31
Xerox Cp	53⅞	53⅝	53¾

July 4th
News & Advertising Deadlines
For Weekend Edition
Women's News-Wednesday Noon
Classified Ads-Noon Friday
Retail Advertising-
5 p.m. Thursday

Once Upon A Time

Jack be nimble, Jane be quick, If you miss this one, You'll be sick. A Brick House beautiful, 3 bedrooms it's got, Family room bountiful, On a large lot. If that's not enough to make you drool, It has central air to keep you cool.

Colony
A Growing Force In Snyder
573-0181
3903 Eastridge
Realtors Welcome

Dear Abby

Driver's Happy Hour Results In Tragedy

By Abigail Van Buren

© 1980 by Universal Press Syndicate

DEAR ABBY: Last February, our daughter, a beautiful, talented, 16-year-old high school senior, was killed by a driver who admitted that he had been drinking in a bar for five hours. Our daughter and a group of 20 youngsters were walking home from a religious convention when the driver plowed into them, killing three and injuring three others. (The driver got off with $100 fine for a "minor traffic violation.")

We later learned that about 25,000 Americans are killed and over 500,000 more are injured every year in accidents involving drunk drivers.

Legislation is now being sponsored across the nation to toughen laws dealing with drunk drivers. But more important, if people would realize the misery they can cause by driving after they've had a few drinks, possibly some lives could be saved.

Our tragedy inspired me to write the following poem. I hope you will publish it.

CYD (MRS. ALFRED) HASSNER, BINGHAMTON, N.Y.

A CHILD'S PLEA

(To help more fathers reach for their children instead of a bottle.)

"Daddy, it was your night out with the boys;
"You drank for hours while I played with my toys.
"Drove into the night, as bold as can be
"And in one moment, destroyed the lives of three.
"For years you taught me, 'Thou shall not kill,'
"How can I follow your guidance, your will?
"Why did you drink and drive that night?
"I need a father to show me what's right.
"You silenced forever the lives of three.
"Why, Daddy, did you kill someone like me?"

DEAR READERS: An interesting footnote: When I telephoned the Hassners to express my sympathy for the loss of their daughter, I said, "I do hope she wasn't your only child." Mr. Hassner replied, "No, fortunately we have two others, a 22-year-old daughter who was recently married, and a 10-year-old son." Then he added, "But we lost a 7-year-old daughter to leukemia 12 years ago, and three years later, our infant son was killed in a car crash. But my wife and I were lucky. We survived the Holocaust in Vienna."

* * *

DEAR ABBY: Concerning the idea of an Adulterers Anonymous: It's a terrific idea. I know exactly what she's talking about. I have the same illness. And I believe it's an illness, just like alcoholism.

I'm in Alanon (the organization for friends and families of alcoholics), and this last week I allowed the same "higher power" (God for me) help me from making a phone call that would have led to another affair.

I would give anything to be able to talk to someone who knows and understands my feelings. Yes, if there were an Adulterers Anonymous, I would have made a phone call without question.

GROWING STRONGER IN ARIZONA

* * *

Do you hate to write letters because you don't know what to say? Thank-you notes, sympathy letters, congratulations, how to decline and accept invitations and how to write an interesting letter are included in Abby's booklet, "How to Write Letters for All Occasions." Send $1 and a long, stamped (35 cents), self-addressed envelope to: Abby, Letter Booklet, 12060 Hawthorne Blvd., Suite 5000, Hawthorne, Calif. 90250.

Court Sets Aside Death Sentences

WASHINGTON (AP) — The Supreme Court today set aside the death sentences of seven convicted Texas murderers.

The justices told a state appeals court to restudy the sentences in light of their latest decision involving the rights of defendants facing possible capital punishment.

At the same time, however, the nation's highest court left intact the death sentences of six other Texas murderers whose appeals also raised that issue.

On May 18, the Supreme Court ruled in a Texas case that murder defendants must be warned prior to psychiatric testing if the test results are used after conviction to help choose life or death as punishment.

It is possible that new sentencing trials will have to be held for each of the six men.

Today's action set aside the death sentences — but not the murder convictions — of these Texas death row inmates:

—John Wilder, sentenced to die for the Dec. 22, 1975, shooting death of Duane Jaixen, a 19-year-old attendant at a service station along Interstate 30 near Hooks in Bowie County.

—Artie Armour, also convicted in Jaixen's murder.

—James Charles Simmons Jr., convicted in the Jan. 5, 1979, beating and stabbing death of Truett Ledford, the 70-year-old owner of a Hill County service station.

—Thelette Brandon, who was convicted in 1976 for the stabbing death of Waco police sergeant Roger Barnett.

The court left intact the death sentences of these death row inmates:

—Billy Joe Woods, convicted in the Oct. 15, 1975, beating and strangulation death of 62-year-old Mable Ehatt in Houston.

—Randy Glenn Green, convicted of beating to death Harold Eugene Robinson, the 72-year-old owner of a Baytown tavern on June 29, 1976.

—Thomas Barefoot, sentenced to death for the shooting death of Harker Height police officer Carl Levin on Aug. 7, 1978.

Dial A Devotional 573-8801

Successfully Sued Sears...

Man Tries To Live Down Fame

RED BANK, Tenn. (AP) — Sometimes in the evenings, Peter Roberts' friends drop by his split-level house in this suburb of Chattanooga to "drink a beer and play some pinball."

Sound like a millionaire's life? Well, he's the inventor who waged a nine-year battle against the country's No. 1 retail giant and won. Sears, Roebuck and Co. paid him $1 million in damages in a dispute over his quick-release ratchet wrench.

That was three years ago, and Roberts now is trying both to live down his fame and to battle Sears for more money from his patented socket wrench that can be used with one hand.

"People think you sit in the house and play with $100 bills," he said in a recent interview. "People are ignorant.

"I just want to be me," said Roberts, 36. "I just want a private life...It took me a while to get over the first batch of publicity."

Roberts was an 18-year-old sales clerk at a Sears store in Gardner, Mass., when he invented and produced the wrench in his spare time. He obtained a patent and assigned it to Sears for $10,000.

He then joined the Air Force. While he was stationed in England, he saw a Sears catalog and was astounded at the display the wrench got because the company had led him to believe the tool had only minor sales potential.

But from 1965 to 1975, the Chicago-based retail giant sold more than 19 million of the wrenches for a net profit of more than $44 million.

"I was real young, and when you're young, you may tend to trust people too much," Roberts once said, explaining why he took the Sears offer.

Roberts sued Sears in 1969 seeking to rescind the agreement under which he assigned the patent to the company and asking for damages. In 1978, a federal jury found against Sears and awarded Roberts $1 million in damages.

Roberts also asked that the court force Sears to pay him the profits earned on the tool. U.S. District Judge George Leighton ruled in his favor, ordering Sears to return the patent and the profits to Roberts.

With Sears' profits on the tool totaling more than $44 million, Roberts' payoff, with interest, was estimated at $60 million.

But Sears appealed Leighton's order, Roberts lost the appeal and the U.S. Suprme Court refused to hear the case last November.

Roberts' lawyer, Louis Davidson of Chicago, now is trying to prove that Sears infringed upon the patent. He declined to estimate how much Roberts could be awarded if he wins this case, now pending in U.S. District Court. But the amount could easily be more than the original $1 million award, he said.

Roberts, meanwhile, lives a middle-class existence with his wife and toddler daughter. He and a partner run a battery sales outlet.

He's used part of his million to buy his house, a motor home and a pinball machine.

"My friends come over late in the day, and we drink a beer and play some pinball," he said.

HOSPITAL NOTES

ADMISSIONS: Susan Sickler, 1805 15th; Rosalinda Bernal, 2208 Ave. T; Michael Tatum, Box 582; Sherry Seago, Clairmont Route; Dallas Hendrix, 1503 Ave. R; Joy Faye Keller, 310 23rd; Morris Underwood, 1901 19th; Rodolfo Alvafdo, San Antonio; Roy Ivan, Windridge Apts.; Josephine Moore, Rt. 1; Cecil Ham, 2804 Ave. Z, and Gary Kasparek, 1202 20th.

DISMISSALS: Merkle Johnson, Gary Kasparek, Roy Townsend and Nell Covey.

BIRTHS

Sherry and Michael Seago, Clairmont Route, are the parents of a daughter born June 28 at 10:10 p.m. in the Cogdell Memorial Hospital. She weighed seven pounds and four ounces.

Donna and Jay Roemisch, Hermleigh, are the parents of a son, Bradley Ken, born June 26 in the Root Memorial Hospital in Colorado City. He was born at 3:03 a.m. and weighed seven pounds and three ounces.

Maternal grandparents are Mr. and Mrs. Garland Newman of Snyder and paternal grandparents are Mr. and Mrs. Julius R. Roemisch of Hermleigh.

Complaints Keep Police Busy Over The Weekend

City police spent the weekend responding to complaints of people shooting off fireworks, making harassing phone calls and doing criminal mischief.

Two women, at different times Sunday, told police of receiving harassing phone calls. They were advised of the proper steps to take to catch the caller.

Complaints of fireworks came in from several locations Saturday and Sunday. Police responded to calls at 2500 Ave. C, 3709 23rd, 807 23rd, 803 28th, South College Ave., 1900 Ave. T, 2900 Ave. J, the 2000 block of 44th, 2700 37th, KSNY Drive, and at 28th and Ave. E. Persons popping fireworks were advised of the city ordinance.

A criminal mischief report was received by police Sunday at 8:27 p.m. Larry Rice, 405 32nd, said someone had damaged his 1981 Ford pickup when they attempted to gain entry to the vehicle while it was parked at Varsity Square. Damage was pegged at $100. Taking the report was officer Bill Armstrong.

Officer Richard McCulley stopped a car at 9:28 p.m. for a traffic violation and discovered the driver, 27 years-old, was an illegal alien. He is being held at the city jail for the Border Patrol.

At 12:43 p.m. Saturday, an accident occurred at 25th and College involving a 1974 Chevrolet pickup driven by James Dowdy of Snyder and a 1973 Freightliner truck driven by John S. Baker of Watuga, Tex. Only minor damage was reported to the Chevrolet and none to the truck. Working that wreck was officer Kerry Fritz.

At 1:58 p.m., officer Fritz worked a theft complaint. Lisa Hailes at Perkin's Gift Emporium said a man left the store with a solid brass pendant valued at $25.

An accident occurred Sunday night at 7:34 at 37th and College in which two cars received moderate damage. There were no injuries. Involved was a 1975 Chrysler driven by Gaye McMillan Greene of Snyder, and a 1971 Pontiac driven by Francisco Rivera of Florida.

Sgt. Wade Norris took a 33 year-old man into custody at 1805 19th for public intoxication early Sunday morning and discovered the man was also an illegal alien. He is being held for the Border Patrol.

At 4:09 a.m., a 20 year-old man was arrested in the 2000 block of Ave. K for public intoxication on paint after someone called and complained. Officers Robert Harbin and Davy Conner responded to the call.

Covered Dish Supper Slated

The Senior Center will have its usual covered dish supper Thursday night. The center will open at 5:30 p.m. and serving will begin at 6 p.m.

The center is also sponsoring a fishing trip on Thursday. Everyone will leave at 8:30 a.m. Those interested in participating should contact Jean Smith as she will arrange transportation.

Foundation Gets A Large Bequest

The Permian Honor Scholarship foundation has been notified that a bequest amounting to more than a half-million dollars has been bestowed upon it by the late E. J. Cleveland, Jr., who died in San Angelo on February 13, 1981.

E. J. Cleveland, Jr.

Previously, officials of the Foundation had known they were to receive a bequest, but the size of the grant was not known until completion of the inventory of the Cleveland Estate by the Trustee, Commercial Bank & Trust Company of Midland. Assests of the bequest totaled about $540,000. E. J. Cleveland, Jr., lived in Midland for 20 years and served as sales representative of the Texas Employers Casualty Company from that office until retirement in 1970.

Some months prior to the time of his death, Cleveland told J. Conrad Dunagan, president of the foundation, "The people of the Permian Basin have been good to me, and I would like to do something for them." At that time he made a $7,000 contribution to the endowment fund of the Foundation and said tat he would leave a bequest to the organization. However, he gave no clue as to the size of the bequest.

The Permian Honor Scholarship Foundation was incorporated in 1977 out of an ad hoc group of business and professional people of the Permian Basin who had joined in giving co-sponsorships of $300 for two years each (or a total of $1200) to highly qualified students who wish to stay in the Permian Basin area while securing a bachelor's degree.

Since 1977, more than 40 $1200 scholarships have been awarded annually to students at Howard, Midland, Odessa, Western Texas and the New Mexico Junior Colleges. Most of the financial institutions of the Permian Basin area and a number of other individuals and corporations give one or more co-sponsorships each year. Students are chosen from among the top ranking 25 per cent on the basis of a combination of class rank and college-entrance exam scores.

Another award is available to the top one per cent in class rank or college entrance exam scores--The Permian Presidential Scholarship, which guarantees a minimum of $500 per annum at the community college level and $1000 per year at the University of Texas of the Permian Basin (for a total of at least $3,000 over the four year period.)

Both of these scholarships are in recognition of academic achievement and are not related to need. Those who can show need may obtain further assistance through federal grants and loans. Many of the Permian Honor Scholars work while going to college, but it is the hope of the Foundation's sponsors that the working grantees of these scholarships will, because of the funds provided, have more time to take advantage of the eductional opportunities which they have while in college. J. Cleveland, Jr., expressed hearty approval of this program.

J. Conrad Dunagan of Monahans, said it would be the goal of the Foundation to increase its endowment funds by about $460,000 to make a total of $1 million, including the Cleveland bequest, the income from which could be used to support the purposes of the Foundation. Dunagan said the endowment fund now stands at about $200,000, and he hopes that other citizens of the Permian Basin will help to achieve the $500,000 goal, preferably by gifts, but by bequest if the donor prefers.

SUMMER DRAPERY CLEANING SPECIAL
20% DISCOUNT
Get A Head Start On Housecleaning—We'll Help Take Your Drapes Down
JOE GRAHAM CLEANERS
2417 College

Subscribe Or Renew Now
Beat The Price Increase
New Rates Effective July 1

New Home Delivery Rates

1 Month	3.97
3 Months	11.29
6 Months	22.57
1 Year	43.89

New In-County Mail Rates

3 Months	12.31
6 Months	18.01
1 Year	30.04

YOUR CARRIER WILL GET A SUBSTANTIAL PORTION OF THE INCREASE.

9-Month Student Rate By Mail 28.00

Save Money & Time By Paying In Advance Thru The Office. When Your Subscription Expires, We'll Notify You Through The Mail. It's Easy & Simple.

THE SNYDER DAILY NEWS