WEDNESDAY

THE SNYDER DAILY NEWS

VOL. 10, NO. 29 SNYDER, TEXAS, WEDNESDAY, JUNE 3, 1959 EIGHT PAGES—PRICE 5c

Snyder Area Hit By Violent Storm

By DALE WALTON

A violent rain, hail and wind storm, one of the worst locally in recent years, cut a diagonal path across Scurry County early this morning, leaving behind it hundreds of thousands of dollars worth of damage.

The storm, which hit here at about 4 a.m., could not be classed as a tornado, since no one reported seeing a funnel. Most of the wind damage appeared to have come from straight winds, although there was some indication of possible tornadic winds.

Winds of hurricane force ripped roofs off houses, blew down a number of buildings, uprooted trees, knocked out utility poles and lines, knocked out windows, and scattered debris across a large area of the north and east parts of Snyder.

A preliminary estimate of damage in Snyder was set at about $500,000, give or take a few hundred thousand dollars, by Travis Steele, police chief.

The crop damage from heavy rainfall and hail in a large part of Scurry County was inestimable. It was known that many acres of cotton and other crops were hailed out or washed out, especially in an area running from Fluvanna to Hermleigh and running a few miles each direction from Snyder, ranging out about six miles from here both east and west.

The only reported measurement of wind velocity was that of Sam Joyce, who has an anemometer at his home at 2801 Thirty-fifth Street, where the wind got as high as 80 miles per hour. It was known, however, that the wind was stronger in the north and east parts of Snyder, possibly more than 100 miles per hour.

Only three persons were reported injured in the storm, none of them seriously. They were all members of the same family whose trailer house was completely demolished when it was blown from its parking place and strewn across the North Elementary School campus. Members of the family, Albert Thompson, 38, his wife, 33, and his son, Donald, 8, were taken to Cogdell Memorial Hospital by police.

Firemen, officers of the police and sheriff's departments and highway patrol, utility men and many volunteers were out in the early hours of the morning to check on injuries and damage and to make sure no one got marooned by water surrounding homes in some areas.

The low-lying Parkway addition in northeast Snyder was the area of most concern as far as high water was concerned. Water got high enough to get into 10 to 20 houses in that area, and one family, that of L. M. Zimmerman, 124 Twentieth Place, was evacuated by firemen. Other families were chased from their homes by the water in that area. Water was knee deep in some houses.

It was confirmed in reports of the Associated Press late this morning that the same storm while it was at Slaton, had a tornado sighted. Damage at Slaton was similar to that here. The storm originated in the area of Clovis, N. M., and generally followed the path of U. S. Highway 84 into Lubbock, down to Snyder, and then apparently spread out and headed east. Rotan and Sweetwater both caught a part of the storm. U. S. 84 was still closed at mid morning between Anton and Littlefield.

Rainfall in the center of the storm area ranged from two to five inches. All parts of Scurry County got some rain, but many areas had no hail and not much wind, with lighter rainfall.

Northwest of Snyder, there were reports of 1.6 and high winds at Dermott and 1.4, hail and high winds at Fluvanna, with some crops ruined. Due north at the Pasotex Pipe Line Camp, there was 1.5 and no hail. Ennis Creek had two inches and no hail. Northeast of here in the Lloyd Mountain area there were reports of 1.5 and no hail, but a few miles toward Snyder there was 2.3 and crops hailed out. Camp Springs had an inch of rain and no hail. An area ranging about six miles to the east of Snyder caught a heavy hailstorm and two to three inches of rain, with most crops demolished, however.

East of here at Midway there was 1.5, with heavier rains and hail closer to Snyder. To the southeast, there was rain ranging from 2.5 to five inches in the Hermleigh area, with many crops hailed out or washed out. Inadale had 2.4 with no hail.

South of Snyder there were heavy rains and hail close to Snyder but only one inch with no hail in the Dunn area. At Cuthbert there was half an inch of rain and no damage.

In the Ira area, there were reports ranging from .8 to 1.2 with no damage, while there was little rainfall at Lake Thomas. The Knapp area had only about .7 with no damage. But an area about seven miles southwest of there had heavy rains and hail. Immediately west of Snyder the rain was heavy between here and Union, with many crops hailed out, but lighter rains from Union west Gail had only .33, with no hail.

The Bootheland, Bootheland West, and Green Hill additions in north Snyder suffered the heaviest damage, while there was much wind damage from there across the northeast part of town and on to an area which has a number of

See SNYDER AREA, Page 2

COLLECT WRECKAGE—Barbara Tilley, left, and Judy Cooper, collect some of the furnture and personal belongings of the Doyle Channell family whose trailer home was completely demolished in last night's storm here. The trailer was located in the Boothland addition in north Snyder. Broken furniture, clothing and parts of the trailer were scattered over several hundred feet of adjoining property. The Channells were not at home when the storm hit. (Lee Watson photograph)

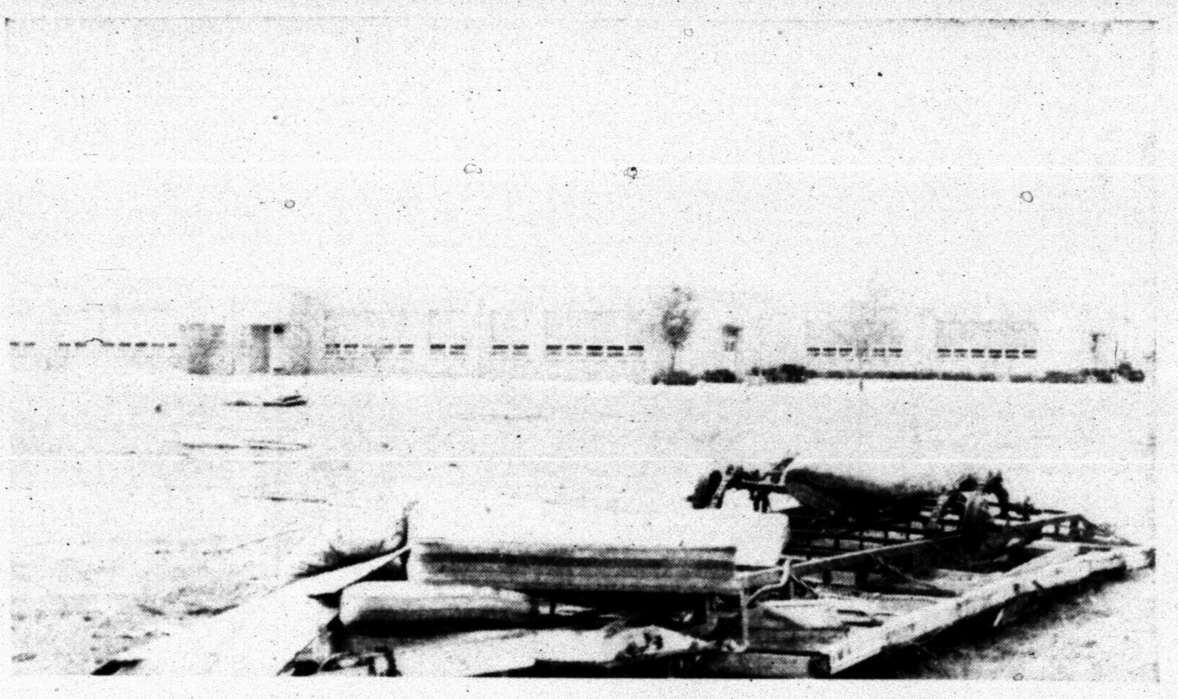

STORM'S WRECKAGE—The Albert Thompson family was hospitalized early today when high winds demolished the trailer home in which they lived in north Snyder. The upturned floor and running gear of the trailer, with mattresses from the beds in the house on top of it, are pictured on the campus of North Elementary School, where parts of the trailer landed when hit by high winds last night. Parts of the trailer were blown several hundred yards. It was moved south across a street and apparently broke to bits on the school campus. (Lee Watson photograph)

4 Convicts Flee Iowa Penitentiary

FORT MADISON, Iowa (AP)—Four long-term prisoners held a guard and a cellblock captain at knifepoint and sawed their way out of the Iowa State Penitentiary early today.

The four, one serving a life term for killing a policeman, sawed two bars from a window located in an outside cell of the prison after having sawed their way from their individual cells.

The breakout came in cell house 19, which houses about 400 prisoners. The four who escaped had to drop less than 10 feet to the ground after cutting the opening in the window.

Warden John Bennett identified the four as Lloyd Woodson, 38, Quincy, Ill.; Albert M. Boerger, 26, Kansas City, Mo.; Elon Girdler, 23, Peoria, Ill.; and Robert Janes, 24, Cedar Rapids, Iowa.

Lawrence W. Smith, 53, night cell house captain, said he heard a noise on a walkway extending outside the cells, and saw Janes crawling along.

Smith said that was about 12:25 a.m. He pushed the alarm button. Almost simultaneously with Janes' escape from his cell on the second tier, Boerger got out of his in a different part of the cellblock and put a knife to the throat of guard Larry H. Pickard, 60. Then Woodson and Girdler came out of their cells, which also were widely separated from those of the other two convicts.

Bennett said each man had sawed two bars from their cells to get out onto the walkway. It was not immediately known where they got the saws, he said.

Smith said Janes held a long dagger on him and forced him to call the deputy outside the cellblock and say he had rubbed against the alarm button accidentally and that everything was all right.

Pickard was tied with twine and Smith was ordered to sit at his desk while the prisoners took turns holding a knife on him, he said.

The convicts began cutting the bars of an outside wall window while each 20 minutes, according to prison procedure, Smith signaled that all was well inside the cellblock.

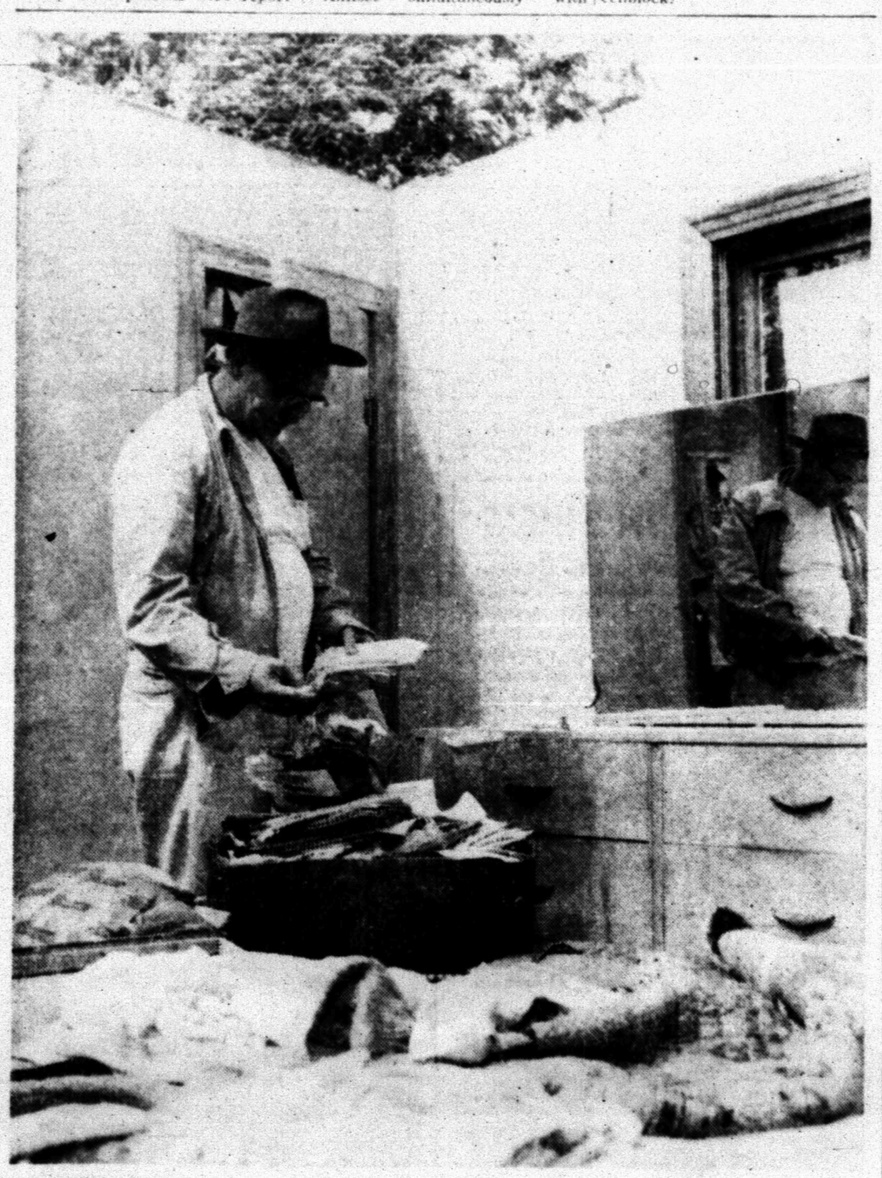

SURVEYS DAMAGE—Pete Lewis, who lived about two blocks west of the Clairemont Road on the Country Club cutoff, surveys damage to his house this morning after it was unroofed and the ceiling torn away by last night's storm here. He examines personal records above which were lifted from a shelf of the closet in the background and placed, intact, in their box on the bed. No windows in the concrete-block walls of the house were broken. (Lee Watson photograph)

West To Ask Showdown On Berlin Crisis

By JOHN M. HIGHTOWER

GENEVA (AP)—Western foreign ministers reportedly decided today to call for an early showdown with Soviet Foreign Minister Andrei Gromyko in secret talks over the Berlin crisis.

Secretary of State Christian A. Herter and ministers of Britain, France and West Germany agreed in a midday strategy meeting, officials said, that Gromyko should be told the time has come for the Soviet Union — which touched off the crisis last November—to put up new, constructive proposals for a solution.

Gromyko's reaction to this challenge, it was hoped, should shortly disclose whether the Geneva meeting has any chance of success in easing the East-West dispute on Berlin and clearing the way for a summit conference.

Woman Hurt In Accident

A Snyder woman was seriously injured yesterday afternoon in a two-car collision west of here.

The accident occurred at 4:40 p.m. yesterday 2.1 miles west of Snyder on U. S. Highway 180 at its intersection with FM 1611.

Mrs. Iva Allen Massingill, 32, of Route 1 was the person seriously injured. She was taken to Cogdell Memorial Hospital by Bolger ambulance. Critical most of the night, she was improved this morning. She suffered rib and pelvic fractures and internal injuries.

Other occupants of the 1957 Mercury she was driving were Patricia Massingill, 13, Chester Massingill, 9, and Bobby Caughorn, 17. They had only minor injuries.

The other car, a 1950 Ford sedan, was driven by Nancy Rea Myers, 21, of Colorado City, and riding in the car was Betty Lou Born, 20, of Colorado City. They were not injured.

The Massingill car was traveling east on U. S. 180, the other car south on FM 1611 and crossing the highway when the accident occurred, according to Gordon Johnson, highway patrolman who investigated.

The impact threw Mrs. Massingill and Patricia Massingill from the car, and Mrs. Massingill was under the car when it stopped.

Senate Quits Until Friday

AUSTIN (AP) — The State Senate recessed until Friday today to clear the road for full, fast committee action on the 149 million dollar tax bill.

This move came as Gov. Price Daniel's tax plan faced a make-or-break run through the powerful 21-member State Affairs Committee.

Sen. Dorsey Hardeman of San Angelo, chairman of the committee, urged the recess. He said he wanted all 31 members of the Senate to sit in on the hearings which start at 2 p.m. and which are expected to continue all day tomorrow.

Ike Denies Move To Aid Steel Companies

WASHINGTON (AP)—President Eisenhower said today it is completely untrue that he has intervened in favor of the steel companies in their wage dispute with organized labor.

Eisenhower was asked at his news conference to reply to a charge by President John L. Lewis of the United Mine Workers that the President has moved to favor management in the steel wage negotiations now going on.

Eisenhower replied vigorously that this charge is completely untrue. He said he recalled that he had urged both sides in the steel dispute to exercise discipline or the country would be in a bad fix.

The President said he doesn't want to see the wage-price spiral continue and has urged management to keep its prices down. He would be delighted if prices could be reduced, Eisenhower added.

As far as favoring management is concerned, the President said he has very little interest in the relative few among the management and big capitalistic classes as compared with his interest in the working man.

But, the President went on, the working men must be careful not to do things that will hurt themselves.

In response to a question, Eisenhower said he does not think Congress should go home until it enacts some corrective labor legislation.

A reporter noted that AFL-CIO President George Meany and Teamsters Union President James R. Hoffa had said Congress ought to shelve labor reform measures. Eisenhower said he is distrubed by what seems to be the growing habit of some persons to accept the theories of Karl Marx that there always will be bitter and implacable warfare between the man who works with his hands and the man who hires him.

Describing this as an un-American attitude, Eisenhower said he regards each worker, down to those during the most menial tasks, as being just as important as anyone in management or any capitalist.

Cowboy Admits He Is On FBI Wanted List

THERMOPOLIS, Wyo. (AP)—A cowboy on an isolated cattle ranch, arrested Tuesday while he ate, has admitted his identity as one of the FBI's 10 most wanted men.

Richard Allen Hunt, 27, was sought on charges of kidnaping an Oregon policeman and wounding another last March.

"He seemed glad it was all over," Sheriff Eddie Todorovich said after he and Undersheriff David Schott surprised Hunt at a ranch 35 miles west of Thermopolis. "He said he'd be glad to get back to Oregon."

Todorovich said he and Schott were at the ranch and had recognized the fugitive from an FBI poster picture.

WEATHER

SNYDER TEMPERATURES: High Tuesday, 82 degrees; low, 57 degrees; reading at 7:30 a.m., 58 degrees; precipitation, 2.07.

Northwest and Southwest Texas: Partly cloudy through Thursday, with widely scattered thunderstorms.

North Central Texas: Partly cloudy through Thursday. Widely scattered thunderstorms Thursday and mainly west portion this afternoon and tonight.

South Central Texas: Partly cloudy and warm through Thursday with widely scattered thundershowers.

East Texas: Partly cloudy tonight, Thursday, with widely scattered thundershowers Thursday and mainly south portion this afternoon and early tonight.

Showdown Is Due On Missile Fund

By WILLIAM F. ARBOGAST

WASHINGTON (AP)—A House confused by conflicting claims must decide today where to throw its support in the Pentagon's battle for missile money.

Nearing a showdown vote on a $38,848,339,000 defense appropriation bill for 1960, it faced a choice between the Army and the Air Force in the current row over which service has the better air defense missile.

If the House follows the recommendations of its Appropriations Committee, it will sustain a deep cut in Bomarc missile funds and a substantial hike in Nike-Zeus money.

The Bomarc is the Air Force antiaircraft missile whose effectiveness and availability have been the subject of debate both in and out of Congress. The Nike-Zeus is an Army missile designed to seek out and destroy enemy missiles.

The committee cut $162,700,000 from the Bomarc program and shifted some of the extra money to the Nike-Zeus project. Some committee members contend the committee went too far, others say it didn't go far enough.

Rep. William E. Minshall, R-Ohio, has offered an amendment to cut out all the 200 million dollars remaining for Bomarc production but to allow $84,600,000 for continued tests and evaluation.

Minshall called the Bomarc program a "billion-dollar-boondoggle" promoted by "high-pressure salesmen in and out of uniform." He said the missile is not operational and would be useless if and when it reaches the firing pads.

But Rep. Gerald R. Ford of Michigan, senior Republican on the committee that drafted the bill, defended the Bomarc and said recent tests of an improved model have been successful.

"It's a pretty good deal for the taxpayer and a pretty good deal for America," Ford told the House.

The missile controversy overshadowed other points of disagreement in the bill.

Some members have taken exception to the committee's refusal to approve 260 million dollars for a new conventional-powered super aircraft carrier of the Forrestal type.

Another controversy involves the committee's approval of a gradual cut in the size of the armed forces. There was strong backing for an amendment to boost projected Army strength from 870,000 to 900,000 and to swell the ranks of the Marine Corps from 175,000 to 200,000.

BRIDGE STANDS TEST—The first test of the new Twenty-eighth Street low-water crossing was passed in flying colors early today. The bridge apparently was no worse for wear after water went several feet deep across it. (Lee Watson photograph)

Political Battle Due Over Strauss

By JACK BELL

WASHINGTON (AP) — Political issues ranging from civil rights to public power appeared likely today to influence the Senate's decision on the Lewis L. Strauss nomination.

Although these issues have scarcely been mentioned in the bitter daily arguments over President Eisenhower's nominee for secretary of commerce, they are credited with a part in shifting the lineup of support and opposition to the appointment.

Republican backers believe they have a two or three vote margin to confirm Strauss when the showdown comes, probably next week. But they must have the votes of about 17 Democrats to attain the result and they are having difficulty finding them.

Strauss' principal opponent, Sen. Clinton P. Anderson (D-NM) said that if Strauss is approved "he will have to get every doubtful vote and I don't think he can do it."

On the other hand, Sen. Everett M. Dirksen (R-Ill), GOP Senate leader, firmly predicted Strauss' confirmation.

One of the factors hurting Strauss' chances is the political debt some Southern senators feel they owe Anderson. He sponsored amendments which softened the tough civil rights bill the House had passed in 1957, and some of the Southerners think they might need his help on civil rights legislation later this year.

With his expected Dixie support being chipped away, Strauss faces an almost solid wall of opposition from public power advocates among the Democrats of the West.

In this group only Sen. Dennis Chavez (D-NM), Anderson's colleague, has announced he will vote for confirmation.

As chairman of the Atomic Energy Commission, Strauss fought for private, rather than government, development of atomic power. Although he would have no direct authority in this field as secretary of commerce, Strauss's critics credit him with the ability to influence general administration policies.

Rep. Steven B. Derounian (R-NY), himself a Presbyterian, said in a statement Tuesday "it is being impressed upon me constantly that the opposition to Acting Secretary Lewis L. Strauss, in reality, is based on religious prejudice. If that is true, it revolts me as an American citizen."

But Sen. Wayne Morse (D-Ore) said it was hokum and bunkum to suggest Strauss is being opposed because he is a Jew.

Morse himself is strongly opposing the nomination, but said Strauss should be judged on his record and his competency and not on his race or religion.

"St. Louis Blues," the classic song by W. C. Handy, was first written on a cigar box.

Stephen Foster, who wrote "My Old Kentucky Home," found his first hit in "Massa's In The Cold, Cold Groun'." In the 4½ years of its popularity, it earned him $906.76 royalties.

Warm Weather Due For Next Five Days

DALLAS (AP) — The Weather Bureau issued today this 5-day forecast for June 3-8:

East and Central Texas: Temperatures slightly above normal. Minimums 67-75; maximums 88-96. Mostly minor day to day changes. Precipitation light to moderate in thundershowers.

West Texas: Temperatures slightly above normal. Minimums 53-73; maximums 81-91. No important changes. Precipitation locally heavy in scattered thunderstorms; otherwise light or none.

Snyder Area Hit

Continued From Page 1

houses southeast of here near the Colorado City highway.

There was extensive damage at the Magnolia Pipe Line station just to the south of the Country Club. There a pump shed building was destroyed and a storage tank damaged. Smaller storage tanks in northwest Snyder were moved by the winds.

In north Snyder the Pete Lewis home in the Bootheland addition was unroofed, with some of its concrete blocks blown away, and furniture was twisted and strewn about the house, giving some indication of a whirling wind. None of the windows in the concrete block wall were broken, however. The roof and ceiling were scattered for several hundred feet. The Lewis family was in a storm cellar. South of there the Doyle Chanell trailer house was demolished. The Chanells were away, visiting at Starr.

The steel framework erected on the Clairemont Road site for the future home of the Work Clothes Rental Co. was blown down, with some of the heavy steel members twisted and bent.

The Y-Z Carburetor Service building on the Lubbock highway was blown in by the storm, while the roof was blown from a barn at the Denson Trucking Co. yard on the Clairemont Road, a small building destroyed at Cameron Lumber Co. near there, a shed blown across Avenue B from Grimmett Bros. Sand & Gravel.

Several firms' high short wave radio towers were blown down, including those of Grimmett's, B&H Well Service, Canyon Trucking and Midwest Electric Cooperative.

On the East Highway, the plate glass windows at Lamb Chevrolet Co., Rainbow Market and Eiland Motor Co. were blown in. Lee's Garage building at Avenue E and East Highway demolished, a new Great Lakes trailer turned upside down at Moore's Trailer Sales.

Employes of the Texas Highway Department spent much time in the early hours of the morning clearing debris from highways, especially the Clairemont highway, where parts of roofs and other parts of buildings were strewn. High water got over highways for awhile but did not block them long. Highest water on any highway was that on the East Highway near Ballard's Cafe.

Water was also high on several city streets, and Seventeenth Street was still impassable at mid-morning. Fire Chief Durward Porter, out in the dark early this morning helping with rescue operations, got his car stalled at the low crossing on Seventeenth Street.

The swift water almost took his feet from under him while he was getting out. His car was pulled out, but later another car got stalled there.

Creeks were still running high in Snyder late this morning.

There were many other cases of wind damage to numerous buildings in this area. Two unoccupied houses on the Colorado City highway two miles south of here owned by Mr. and Mrs. H. B. Yarbrough of Knapp were blown away, while other houses in that area were damaged, trees uprooted, and crops damaged by water and hail.

The storm did much damage to utility facilities, especially in north Snyder. Texas Electric Service Co. had poles blown down in several areas and primary lines broken by wind in Bootheland, Green Hill, along the old Post Highway, Lubbock Highway, and in the vicinity of the Country Club. One pole which held large transformers near the Country Club was blown down. Some of the Bootheland area was still out of service at noon.

Midwest Electric Cooperative also had heavy damage to rural poles and lines. Crewmen have been out since 4 a.m.

Crops Make Good Gains

AUSTIN (AP) —Crops are making good progress with plenty of moisture in most areas of Texas.

Wheat harvest was under way ened fast in hot weather. Wheat north of the Canadian River is in the low plains as the crop ripin the milk stage.

Lower Valley cotton is fruiting well. In the Coastal Bend blooms were showing. Cotton is up to a good stand in East Texas and the Blacklands and weeds are fewer than usual.

BIRTHS

Mr. and Mrs. Willie J. Burleson of Snyder, now in Hawaii, where he is stationed with the Navy, are parents of a daughter, Sonya Miranda, born May 23 and weighing five pounds, 12 ounces. Mrs. Burleson is the former Audralene Head. Grandparents are Mr. and Mrs. Audrey Head, Arah Route, and Mr. and Mrs. Willie Burleson of San Angelo.

HOSPITAL NOTES

COGDELL MEMORIAL

ADMISSIONS: Ella von Roeder, Route 2; Betty Linebaugh, Del Norte Courts; Maybelle Marsh, Route 2; Vesta Smith, 1803½ Thirty-ninth Street; Ida Stokes, 3202 Forty-second Street; Bruce Lingle, 2802 Avenue C; Aaron Heartfield, 3301 Avenue K; Foy Williams, Route 1; Hermleigh; Carol Wooldridge, 2203 Forty-third Street; Anna Louise Harris, 108 Ash; Myrtle Durden, 1903 Avenue N; Donald Thompson, Lubbock highway; Nell Thompson, Lubbock highway; Albert Thompson, Lubbock highway.

DISMISSALS — James Feather, 3912 Fortieth Street; Julia Huffman, 2509 Avenue Z; Juanita Collins, 2405 Avenue N; James Beggs, 208 Chestnut; Morris Richards, 1800 Thirty-ninth Street; Eva May Owens, Route 3; Walter Holmes, 2200 Avenue M; Mayme Gibson, 310 Twenty-fourth Street; Lilly Myers, Snyder.

House Panel Urges Election By Mail

AUSTIN (AP) — A House committee has recommended members should elect their presiding officer by mail two months before each session.

The committee said yesterday a constitutional amendment will be necessary to put the new procedure into effect. This will mean no action on the matter until the 1961 Legislature.

Rep. Truett Latimer, Abilene, headed the committee. It was named after Speaker Waggoner Carr edged Rep. Joe Burkett, Kerrville, for the job. The Constitution provides the election will be held on the regular session's opening day.

About 20 million tons of fish are caught in the world each year for commercial purposes.

THE SNYDER DAILY NEWS

Published Sunday morning and each evening except Saturday by the Feather Printing and Publishing Co., Inc., at Snyder, Texas.

Entered as second-class matter at the Post Office at Snyder, Texas.

HERBERT FEATHER, Publisher.

SUBSCRIPTION RATES: By CARRIER in Snyder, 35 cents per week, $1.50 per month. By mail in Scurry and adjoining Counties, one year $6.95. Balance of Texas, one year $8.95. All other States $15.00.

MEMBER OF THE ASSOCIATED PRESS

The Associated Press is exclusively entitled to use for republication all news dispatches in this newspaper, also local news published herein. All rights reserved for republication of special dispatches.

Any erroneous reflection upon the character, standing, or reputation of any person, firm or corporation which may occur in the columns of THE SNYDER DAILY NEWS will be gladly corrected upon being brought to the attention of the management.

The publishers are not responsible for copy omissions, typographical errors or unintentional errors that may occur other than to correct it in the next issue after it is brought to their attention.

All unsolicited articles, manuscripts, letters and pictures sent to the Daily News are sent at the owner's risk and The Snyder Daily News expressly repudiates any liability or responsibility for their safekeeping.

SNYDER THEATRES PRESENT TODAY:

PALACE—"THE BLOB"
Horror Drama In Color
Starring Steve McQueen
SECOND FEATURE
"I MARRIED A MONSTER FROM OUTER SPACE"
Horror Drama With Tom Tyron
STARLITE—DOUBLE DISNEY FEATURE
1st Feature—"SNOW WHITE & THE 7 DWARFS"—In Technicolor
2nd Feature—"PETER PAN"
In Technicolor

CANYON DRIVE-IN
Ph. HI 3-7212 Big Spring, Hwy.
Open 7:15—Show Starts 8:15
Feature No. 1
ALAN LADD · OLIVIA deHAVILLAND
PROUD REBEL
Feature No. 2
Walt Disney presents Johnny Tremain
Technicolor
Plus Cartoon
COMING THURSDAY
JAMES GARNER · EDMOND O'BRIEN
up periscope!
TECHNICOLOR
Thursday Only
Navy Display

Bargain Priced by ROE'S
8-CUBIC-FOOT GENERAL ELECTRIC
DIAL-DEFROST REFRIGERATOR

FULL WIDTH FREEZER CHEST
FULL WIDTH CHILLER TRAY
REMOVABLE ADJUSTABLE DOOR SHELVES
MODEL LB-81S
ONLY 199.50
And Your Old Refrigerator
Terms. Liberal trade-in allowance
with MAGNETIC SAFETY DOOR
OPENS EASILY . . . CLOSES SILENTLY, AUTOMATICALLY, SECURELY
• Porcelain Vegetable Drawer
• Butter Compartment
• Two Egg Racks
Roe's
4001 Highland Shopping Center
Phone HI 3-3402

WOOL & FUR STORAGE!
Protect Your Valuable Woolens and Furs From Moths, Heat Damage, Etc.
The Only Cold Storage Vault In Snyder!
Have Your Winter Clothes Cleaned and Stored Now!
HIGHLAND PARK CLEANERS
Big Spring Hwy. Phone HI 3-7261

PITTMAN'S
HI 3-9912
4005 Ave. S

EXPERT SERVICE! HONEST CHARGES! FREE ESTIMATES!
TV SERVICE REPAIR
PHONE US FOR
TOP SERVICE
All Work Fully Guaranteed . . .
BRUNS & GUY T.V. SERVICE
1919-26th. Street
Day Phone HI 3-6653
Nite Ph. HI 3-6127 - HI 3-9748

Anthony's YOUR FAMILY STORE
BIG LAY AWAY BLANKET SALE

HERE IT IS . . . THE BIG BLANKET SALE EVERYONE LOOKS FORWARD TO. ANTHONY BUYERS COMBED THE MARKETS AND BRING TO YOU ONE OF THE MOST SENSATIONAL MONEY SAVING SELECTIONS IN BLANKETS YOU HAVE SEEN IN A LONG, LONG TIME . . . VISIT ANTHONY'S TODAY . . . COMPARE QUALITY . . . COMPARE PRICES . . . SEE FOR YOURSELF WHY THOUSANDS AND THOUSANDS OF PEOPLE BUY BLANKETS EARLY AT ANTHONY'S.

CHOOSE FROM SOLIDS - STRIPES - JACQUARDS - PLAIDS

SINGLE BLANKETS

4 BIG NUMBERS

A - The NYLONITE
Solid color Rayon and Nylon blend for extra warmth and wear. These Nylonites now have DURAPURE . . . an antiseptic treatment that makes them resistant to germs and bacteria for the life of the blanket. They are machine washable. Guaranteed against moth damage. Six-inch luxurious satin binding. Choose from Pink, White, Yellow, Green, Tan or Red. Size 72x90.

B - NYLONITE STRIPE
Beautiful 72x90 Verticle stripe Rayon and Nylon blend with 6½ inch, long-wearing acetate binding. Extra warm, extra comfortable 3½ pound weight. Truly one of the greatest blanket buys you will find anywhere. Washable, fast drying, moth proofed. Choose from Pink and Blue Stripe, Green and Tan Stripe, or Blue and Yellow Stripe on White ground.

4.99

C - The COUNTESS
100% Nylon for extra wear, extra warmth and beauty. Lovely floral jacquard design on one side . . . solid color on the other. Contrasting 5-inch satin binding. In colors that will add beauty to any bedroom. Hunter and Light Green, Cherry and Pink, Toast and Camel or Peacock and Gold. We urge you to see them, feel them, compare them. Size 72x84.

D - The CAMERON
Big 72x90 Rayon and Nylon blend in bright colorful plaid design. Wide, 6-inch contrasting satin binding. Superbly woven for the utmost in warmth, wear and beauty. Your choice from Red, Blue, Green or Grey. The Cameron is made exclusively for Anthony's. Compare with blankets selling for much, much more.

"Anco Supreme" AUTOMATIC
ELECTRIC BLANKET

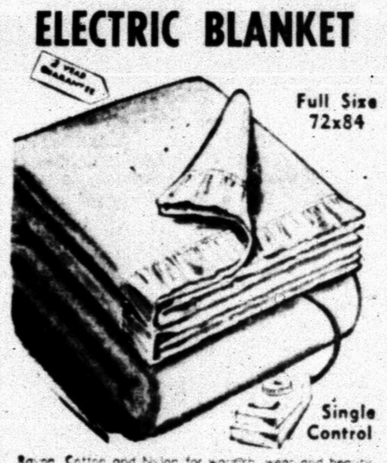

Full Size 72x84
Single Control
Rayon, Cotton and Nylon for warmth, wear and beauty. Full size 72x84 for single or double bed. 6-inch Nylon binding at top, 1½-inch binding at bottom. Six Control with Lucite Knob . . . Automatically adjusts to compensate for changes in room temperature. Never too hot. Never too cold. Unconditionally guaranteed for two years. Safest advanced 3-wire system, waterproof. Approved by Underwriters Laboratories, Inc. Guaranteed washable. Regular $15.95 value.
• Mist Blue • Sea Foam Green • Turquoise • Bon Bon Pink • Calypso Red • Honey Beige
13.88

72x90 RAYON AND NYLON
PRINTED BLANKETS
Choose from 8 lovely patterns by "Charnam" The Fashion. The Spring Song and The Riviera Rose. Beautiful celebrity hand screened prints in assorted colors. Washable. Guaranteed against moth damage. Non-allergenic. 100% Acetate curainam binding. All 8 blankets "HYGIENATED" . . . An antiseptic treatment that makes them resistant to germs and bacteria for life of blanket. Size 72x90 inches, practical for single or double bed.
4.66

Real bedtime luxury at a thrifty, thrifty price. Beautiful hand-screen print designs on a blend of Rayon and Nylon. Non-allergenic, guaranteed against moth damage. Long wearing fast colors . . . will not run or fade. Washable, of course. 100% Acetate binding that wears two times longer than ordinary binding. 72x90 inches practical size for single or double bed. Pink ground or Blue and Turquoise on White ground.
6.99

72x90 RAYON AND ORLON SINGLE
The "A-PLUS" made especially for Anthony's. A blend of Rayon and Orlon that insures extra wear, extra warmth and beauty. Choose from six of the most wanted solid colors. Long-wearing 100% acetate binding. Washable, fast drying. Non-allergenic, guaranteed against moth damage. Practical size for single or double bed.
3.99
• Pink • Blue • Yellow • Tan • Red • Green

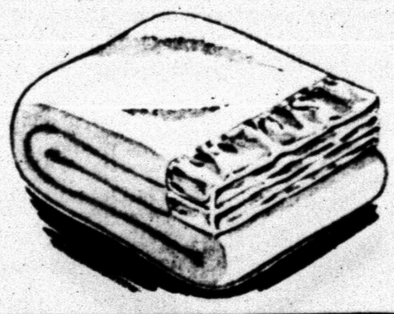

ANTHONY'S 100% WOOL SUPREME
A luxurious, all-wool blanket that will add prestige and beauty to any bedroom. Gorgeous solid colors with wide 8-inch Nylon binding that will last the life of the blanket. Guaranteed moth proof. Washable, quick drying, 72x90 inches, practical size for single or double bed. If you want tops in quality, service and beauty, here is your answer, Anthony's own wool Supreme.
8.88

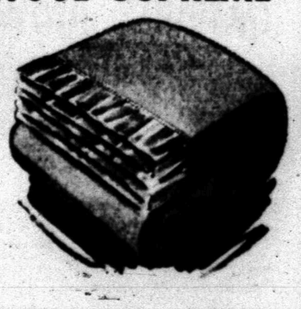

WOMEN

AMERICA'S ALL-TIME FAVORITE PICNIC—Hot dogs and potato salad—takes on new appeal when hot dogs are grilled in coils of refrigerated biscuits. Handy biscuits can be packed for the picnic in insulated cooler.

NEWS FROM KNAPP

By MRS. BEN WEATHERS

Mrs. Udell White and Mrs. Thomas Lynn were Lubbock visitors Monday.

Bill James, Dorothy Bowles, and Ginger Rice have each returned from their respective schools.

Mr. and Mrs. C. C. James of Snyder spent one night each visiting in the Joe James, Cecil and Clifford James home.

Mrs. Ada MacDonald of Butte, Montana, and Mrs. Alma McMillin of Trenton, Texas spent Thursday and Friday nights in the Ben Weathers' home.

Doris, Jo and Nelda Steadman, Miss Brown and Harold Steadman are visting in Fayetteville, where Doris is to be in the graduating class ceremonies.

Mr. and Mrs. Glyn Edd Murphy and family of Breckenridge, and Mrs. Joe Bailey of Snyder have been recent guests of Mrs. Murphy and Brent.

Mr. and Mrs. Lloyd Murphy returned Tuesday to their home at Grady, N.M. after a weekend visit with friends and relatives in Borden and Scurry County.

Mr. and Mrs. Miller Hale of Snyder visited Saturday afternoon in the Ben Weathers' home.

The Roy Selmans, the Edd Franklins, Todds, Mrs. Ben Weathers, Mrs. Lloyd Ramsey and son, Mr. and Mrs. W. R. Dunlap, Mr. and Mrs. D. L. Bowles and Mary attended the Senior graduating exercises at Gail, Wednesday.

Mrs. H. H. Cary underwent an operation Tuesday at Cogdell Memorial of Snyder, and is doing well.

Glyn Ed and Brent Murphy hosted a cutting-horse contest Saturday afternoon at Brent's arena with approximately fifty horses entered.

Mr. and Mrs. Billy Holly, Evelyn and twin-sons Lloyd and Boyd of Floyada were visiting in the Murphy community Saturday afternoon.

Mr. and Mrs. Burnett Tovin of Arkansas returned to their home Sunday after a Texas and New Mexico vacation.

Mr. and Mrs. Bud Griffin and daughter Paula are spending a two weeks vacation with relatives in Arkansas.

Mary Bowles is visiting in the Dwight Outcall home at Seminole.

The Barney Cummings, Ray Seifort of Midland visited the Amerada camp over the weekend. A hamburger banquet furnished by the Cummings was enjoyed by the Fred Rices, Albert Taylors, the Bowles, and the Junior Hilton family of Seminole, who visited the Taylor family over the weekend.

Mrs. Jimmy Banks and daughter Tanya Denise of New Mexico are visiting in the H. H. Cary home.

White Queen

The Indians identified the birch tree as the "white queen of the woods." They discovered the beautiful white logs produced a glowing warmth. Today there are beautiful birch logs reproduced in clay and aged to resemble nature. Gas burners are concealed in the lower logs to produce and incandescent glow that radiates heat into a room. They give a surprisingly real fireplace effect.

Berry Binge

Don't ever pass up a bargain on fresh berries. Serve them with hot biscuits for breakfast. Use your favorite biscuit recipe for shortcake — add an egg and 2 teaspoons of sugar to the recipe. For a deep-dish pie, add ½ cup of sugar to the biscuit dough and sweeten the berries underneath. Biscuits, shortcakes and deep-dish pies are baked in a hot oven at 425 degrees. For a flaky texture and crisp crust, preheat the oven 10 minutes before baking.

ALL SET FOR WORK. . .The new glamorous apperance of grandmother Rasche includes a bright new lipstick, an erase stick to subdue under-eye circles an upswept and softly curled coiffure, ideal for older women, a soft rounded neckline and light-catching jewels at ears.

Cooked Foods

The top griddle area on the range can serve as a perfect place to keep cooked foods warm until serving time. Turn the giant burner under the griddle to low and place the saucepans directly on the griddle. The foods will keep warm without over-cooking and you'll free the other burners for other uses.

Wonderful for the beach are those washable terry jackets that button loosely over a damp swimsuit. This year they come with matching turbans to protect your hair from the sun.

Snyder Soldier Is On Maneuvers

Army Pvt. Lawrence J. Shifflett, son of Mr. and Mrs. Lloyd B. Shifflett, route two, is participating with the 82nd Airborne Division, a major Strategic Army Corps unit, in Exercise Dark Cloud near Fort Bragg, N.C.

The exercise is scheduled to end June 7.

The joint Army-Air Force maneuver is testing the support of a STRAC division under combat conditions.

Shifflett, an assault gun loader in Headquarters Company of the division's 187th Infantry at Fort Bragg, entered the Army last September and received basic training at Fort Carson, Colo.

now! do it yourself and SAVE MONEY!
clean your own rugs
only $6.00 rental charge PER DAY
Plus cost of liquid shampoo
• Amazing new rug cleaner cleans average 9x12 rug of carpet in 1 hr.
• Even mothproofs at same time.
• Makes rugs and carpets clean as day you got them.
SO EASY
Thorough scrubbing action removes all dirt and grime. Just pour 1 bottle shampoo solution & 6 qts. water into tank. No mixing.
"SILVER KING"
1 mixture enough for average 9x12 rug.
Snyder Steam Laundry And Dry Cleaning
1401-26th. Ph. HI 3-3681

Member Texas Optometric Association
Drs. Blum and Nesbit
OPTOMETRISTS
1825-25th St.
Phone HI 3-3992

Sew Your Own Bridal Gown

By Dorothy Roe
AP Newsfeatures Writer

THE BRIDE-TO-BE cherishes tradition, and knows that one of the loveliest of all customs is to make her own wedding gown. A secondary consideration is that she can save money by sewing her own.

With just a little sewing know-how, a girl can turn out a beautiful wedding dress, using a standard pattern and following sewing and cutting directions.

For the bride who plans to sew her own gown, here are special tips from local sewing center experts. The first rule — take your time. Start well ahead of the big day — two months isn't too long. The planning should be done slowly and carefully. You should check different patterns and fabrics, perhaps making up a couple of different designs in muslin to determine the line most becoming to your figure.

Select fabric carefully, too, for there are all shades of white, ranging from pure white through pinkish, beige and ivory tints. The most becoming color will depend on your complexion tone and the makeup you plan to wear on your wedding day.

Pattern alteration before cutting into the fabric is essential. If you own a dress form, adjustments are easy. If not, check the pattern pieces against your own measurements and try on the adjusted pattern as a further check. It's a wise precaution to make a muslin version of the dress first. However, a girl experienced in sewing may be able to eliminate this step.

If you are planning to wear a waist cincher or a long-line bra, always put it on when you fit the dress, trying it on over the correct foundation garments. Therefore, shopping for foundations should be done before sewing the dress.

In determining the length of the train for your wedding gown, do not let romanticism betray you into too much length. Keep the train in proportion to your height. It takes a tall figure to manage a long train with grace. Also remember that you need practice with a train. Allow time to learn how to wear the train gracefully.

EMPIRE WEDDING GOWN—This bride made her own wedding gown of white lace and satin, from standard pattern.

A band of horsehair, four inches wide, will stiffen the hem of the train and give a more graceful sweep.

If your dress is of satin, remember that this fabric has a tendency to ravel, and also shows stitch marks. If you own an automatic sewing machine or an automatic zigzagger attachment, it's easy to zip quickly along seam edges with a zigzag stitch, to prevent raveling. If you do not have a zigzag stitch attachment, pink the edges of the seams and run a line of straight stitching just inside the pinking.

A final suggestion — don't work too hard on the dress. A worked-over look is bad. Put as much time as you need into preparations — shopping, choosing a pattern and making pattern alterations. Then, when you start working with your fabric, proceed slowly but accurately. You'll be rewarded with a fairy-tale wedding gown.

WHAT'S GOING ON

Mrs. J. E. MILLER and Miss MARGARET MILLER, 3605 Avenue V, had as their weekend guests Mrs. HOWARD PIERCE and Mrs. BILL NIX from Rankin.

From the small clutch to the big tote style, bags are covered with transparent plastic for summer wear. Easy to keep clean, too—they wipe off with a swish of a damp cloth.

Ex-Resident Heads Cornell Wives Club

The Cornell University Graduate Wives Club has elected officers for the 1959-60 academic year. The Club has a fully organized program to assist wives of students seeking advanced degrees in meeting social, financial and educational problems. It has nine interest groups within it: Art, Book Review, Bridge, Child Study, Choral, Cooking, Drama, Modern Dance and Travel.

The newly-elected program chairman is Billie Alford Huddleston, daughter of Mr. and Mrs. E. P. Alford of 1504½ Twenty-sixth St., Snyder, Texas.

Mrs. Huddleston attended Texas Technological College, Lubbock. She is a sales agent for Mohawk Airlines in Ithaca, a member of the Ladybugs (the organization for wives of graduate students in entomology at Cornell), and active in the Methodist Church Youth Fellowship. Mrs. Huddleston was dance chairman for the Graduate Wives Club last year and served as a model in the Club's annual fashion show.

Her husband, Ellis Huddleston, is the son of Mr. and Mrs. Wright Huddleston of 2800 West Thirty-fifth St., Snyder, Texas. He is working for his doctor of philosophy degree in entomology.

WOMEN'S CALENDAR

WEDNESDAY

Wesleyan Service Guild of First Methodist Church to meet in fellowship hall for covered dish supper, 7 p.m.

Hermleigh Seniors Attend Fish Fry

HERMLEIGH (Spl.) — The 30 seniors who graduated from Hermleigh High School were recently entertained at a fish fry by Mr. and Mrs. O. B. Paty. Mr. Paty is school superintendent, and their son, Orville, is one of the graduates.

The class Sunday night returned from its trip to Houston and New Orleans.

We Buy and Sell
USED FURNITURE
FLOOR SANDERS AND POLISHERS FOR RENT
Barrow Furniture Co.
2112 25th Street Snyder, Texas

Dozens of Smart Fabrics to choose from

We will help you choose just the right fabric and color for your drapes.
Drappery Material in stock. Samples of any kind of drappery materials.
Custom Drapes
Hardware For Drapes
Phone HI 3-9916
MODERN
Furniture & Appliance
308 East Highway

CHEVY BESTS
7 (COUNT 'EM) 7

Independent experts and official figures prove Chevrolet's ahead of its field in seven big ways

BEST BRAKES . . . In direct competitive tests of repeated stops from highway speeds, conducted by NASCAR*, Chevy out-stopped both the other leading low-priced cars—and why not: Chevy brakes are far larger, built with bonded linings for up to 66% longer life. **BEST TRADE-IN** . . . Check the figures in any official N.A.D.A.† Guide Book. You'll find that Chevy used car prices last year averaged up to $128 higher than comparable models of the "other two." **BEST STYLE** . . . *Popular Science* magazine sums it up: "The fact is, in its price class the Chevy establishes a new high in daring styling . . ." It's the only low-priced car that's unmistakably modern in every line. **BEST ECONOMY** . . . No doubt about *this*: two Chevrolet Sixes won their class in the famous Mobilgas Economy Run, got the best mileage of any full-size car. **BEST ROOM** . . . Official dimensions reported to A.M.A.‡ make this clear. For example, Chevy front seat hip room is up to 5.9 inches wider than comparable cars. **BEST ENGINE** . . . *Every* motor magazine has given Chevy's standard and Corvette V8's unstinted praise. As *Sports Cars Illustrated* puts it: "Indeed, this device is surely the most wonderfully responsive engine available today at any price." **BEST RIDE** . . . You'll be able to tell this yourself, instantly. But *Motor Trend* magazine expresses it this way: ". . . the smoothest, most quiet, softest riding car in its price class."

No wonder more people are buying Chevrolets in 1959 than any other car!

*National Association for Stock Car Advancement and Research
†National Automobile Dealers Association
‡Automobile Manufacturers Association

Make sure you get the most for your money—see your local authorized Chevrolet dealer!

LAMB CHEVROLET COMPANY
25th and Avenue H Snyder, Texas Phone HI 3-5456

OUR VIEW

What's In A Name?

Names may be generally regarded as the life blood of a newspaper, but they also create problems.

The weekly "log" of the Associated Press points up a current example. Ever hear of Yi Sun Man? In Japan he's known as Ri Sho Ban, in Communist and Nationalist China as Li Cheng-wan. Elsewhere, he's better known as Syngman Rhee, the westernized name he adopted 50 years ago.

The AP notes that the differences in the South Korean chief's names represent a constant problem in reporting from the Far East.

The local staffs of newspapers encounter similar problems especially in this era when the telephone plays an important role in news reporting. For example, when you're talking on a telephone Smith, Smyth, Smythe and Schmidt may sound the same, unless you have spectacular diction.

However, first names probably cause problems more frequently. There has been a tendency in recent years for parents who select well-known first names for their offspring to devise unusual, or, if you prefer, individual spelling. Consequently, Jon is likely to emerge in print as John, even if the reporter was forewarned, because the people who set the type probably will figure that the reporter himself made a typographical error when he typed the story.

We are reminded of the heavy influx of professional baseball players from Cuba a few years ago. Their names were difficult for American reporters, but they became even more so when it was discovered that some of them followed the Latin custom of listing their surnames first instead of last, while others used their middle names and a few followed the American-English pattern of putting the family name last.

Names are big business for newspapers. They're tedious business, too.

Beatniks Give Little Trouble

By ED CREAGH

WASHINGTON (AP)—Why do people keep beating up on beatniks?

They're harmless—don't hurt anybody except occasionally each other.

They write, paint, publish, talk and don't care whether anybody looks or listens. Or if they do they won't admit it.

Male beatniks may wear beards. So did George Bernard Shaw, and so does Santa Claus.

Beatchicks—the female of the species—may go in for sweat shirts and pedal pushers. Whose teenage daughter doesn't?

Beatniks of all sexes may throw wild parties if by chance they can afford it. So? You should have seen the last "square" (beatnik term for nonbeat) party I attended in a supposedly sedate suburb. I doubt if the host has found his way out of the shrubbery yet.

All this comes to mind because of two recent events.

A bearded young man named Bill Walker has run into all manner of difficulty here because he wanted to open a coffee shop. That's right. Coffee. No booze. No marijuana. Just coffee, conversation and poetry if anybody felt like exhaling some—beatniks often do.

First the zoning authorities and then the police declared war on him. A neighbor actually fired four shots at him and his wife. He has every intention of opening his coffee house anyway. The squares can come or stay away as they choose.

Then there is the case of a Chicago magazine. The Post Office Department is holding hearings to decide whether it can be sent through the mails.

The editors have been called beatniks by some of their critics. They don't seem to care much what anybody calls them. They wanted to put out the magazine, so they raised the money and did.

"Yes, here are four - letter words in it," says one of the editors, a suave young woman who looks as though she never heard about the birds and the bees. "I suppose that's what bugs (beat term for disturbs) the post office, poor little boys.

"But if those words aren't fit to print, what are they doing in the English language? and since they are in the language, why not use them if they say what you mean? I doubt if any child's mind is going to be warped. Children wouldn't read it in the first place."

What are these beatniks anyway?

Let the beatchick answer:

"They know about, and want more of, love, poetry and language.

"So they try to restore song, laughter and dancing in the streets. They dig (beat term meaning understand or appreciate or enjoy) the pulse of humanity, when they can find it. And they want things to be open—especially your and their sense of joy.

"Like unbutton your collar, rube, and dig this jazz. Maybe we'll have a poetry reading."

It's a mistake to tie today's beatniks to the vandals who have torn up towns in vengeful raids from their motorcycles.

Maybe they were part of the beat generation. Fellow-travelers, so to speak, looking for a similar release, but tearing down while the real beatniks were building their sometimes murky castles in the air.

Yes, the real beatniks talk a lot and experiment a lot—sometimes at the risk of their health and sanity. They tend to scorn steady jobs and square people.

'Fed' Is Guarding Against Inflation

By SAM DAWSON

NEW YORK (AP)—The Federal Reserve Board is trying to see that the current business recovery doesn't turn into an inflationary boom like the one that followed the 1953-54 recession.

In the role it's assuming as guardian of the purchasing power of your dollar, the Fed has two big hurdles ahead.

One is the growing and wide spread belief that a boom is in the making and more inflation likely. The other is congressional fears that the Fed's policies might halt or reverse the recovery.

The board has started to tighten the money supply much sooner than it did after the other recession, remembering that the boom got a head start on it last time.

The board has three weapons — the discount rate, the purchase or sale of U.S. securities, and the reserve requirements for member banks. The big question now is whether they're strong enough to pull off the trick.

It has used the first two so far. It has hiked the discount rate — which is what member banks must pay to borrow from reserve banks. It has entered the securities market with caution. It has had to keep money easy enough to let the U.S. Treasury borrow to meet its deficit. At the same time the Fed is trying to keep the banks' supply of lendable funds under control. It isn't easy to do both.

The two moves have helped a trend already under way from other sources — interest rates have risen. But the moves have had little effect on business confidence.

Demand for funds is rising, despite the steady climb in the costs of borrowing. Larger corporations tend to shrug off rising interest rates. They can charge them off as operating expenses. Thus the Treasury foots half the bill, since the big corporations pay 52 per cent income taxes.

When the Fed sells government securities, the money for them comes out of bank deposits or out of money in circulation. The result is to cut the amount of funds the banks can lend. So interest rates go up. Credit is harder to find.

Often this hits the smaller business firms first, since the big ones, as the banks' best customers, usually are accommodated.

The board has the power to increase the amount of funds that banks must keep tied up with it as reserves. This would further cut their power to lend. But Congress has been discussing lowering reserve requirements. There is a strong move to have Congress change the Fed's rules so that the big New York and Chicago banks don't have to keep more on reserves than other banks do.

Why does the Fed fear an inflationary boom? Speculative psychology in Wall Street and Main Street is a big reason.

Others are: the demand for business loans has risen; corporations are revising their spending plans upward; demand for mortgage funds is rising; Americans in April took on more new instalment debt than in any other month on record; the U.S. Treasury will borrow at least six billion dollars more before the end of the year; state and local authorities are seeking more funds; wages and other income are rising and consumers are in more of a spending mood.

Strauss In For A Tough Battle

By JAMES MARLOW
Associated Press News Analyst

WASHINGTON (AP) — The upcoming Senate fight over President Eisenhower's choice of Lewis L. Strauss as secretary of commerce will dwarf any fight of its kind in years. It may last weeks.

Strauss, former banker and adviser to the Rockefellers, is in for a monumental raking over.

The President let it be known Tuesday he not only wouldn't pull back his nomination of Strauss as head of the Commerce Department and member of his Cabinet but wouldn't withdraw it even if Strauss requested it.

Many but not all of the Democratic senators are against Strauss. He piled up enemies among them when he was chairman of the Atomic Energy Commission. So far as is known all Republicans except one—Sen. William Langer of North Dakota—are for him.

Strauss' performance while he headed the AEC—from 1953 until his term was up in 1958—is at the root of his trouble. But his attitude toward Congress—or what Democrats dislike about his attitude—helped dig a grave the Democrats are trying to bury him in.

Here are some of the things they said about him: he was too secretive and domineering; he took a god-like credit for development of the H-bomb; there was a "pattern of deviousness and deceit" in his testimony before the Senate Commerce Committee; he lied to the committee; he dliberately withheld information from Congress; he suppressed vital facts about detecting atomic blasts; he made oblique answers to charges against him.

Strauss said some of the witnesses at the committee hearings lied about him; he promised he would never keep information from Congress for political reasons; he admitted the AEC had made some mistakes while he was a member of it; but he denied creating any myths about himself.

One of his Democratic foes—Sen. Warren G. Magnuson of Washington—said:

"Strauss creates controversy wherever he goes, and with half of the Senate feeling uneasy about him, I don't see how he could do a competent job as secretary of commerce."

Republicans have cried politics about the Democrats' savage attacks on him. Sen. Hugh Scott, Pennsylvania Republican, accused the Democrats of a "nit-picking expedition —travels through the territory of trivia."

Strauss had the backing not only of Eisenhower but of former President Herbert Hoover. Some scientists with whom he had dealings in his AEC days were for him, some against him.

Strauss has been serving temporarily as secretary of commerce since last October.

Crossword Puzzle

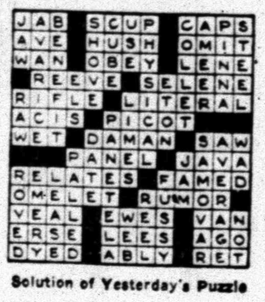

Solution of Yesterday's Puzzle

ACROSS
1. Mathematical line
7. Kind of fence
13. Lancelot's beloved
14. Thoroughfare
15. Coat with an alloy
16. Burning
17. Large tub
18. Water resort
21. Little one
22. Entangle
23. Rung of a ladder
25. Complement of a bolt
27. That thing
28. Contends successfully
29. Radium symbol
30. Grassland
32. Aside
33. Beseech
34. Completed
36. Measurable interval
38. Curt
40. Counterpart
43. Pronoun
44. High in the scale
46. Teamster's command
47. Behold
48. Tree
50. Bar of metal
52. Gr. letter
53. Coin of Macao
54. Hangman's knot
55. Type squares
56. Not many
57. Small stinging insects
58. Imitate

DOWN
1. Animal doctor: colloq.
2. Lift
3. Jeweler's weight
4. Color slightly
5. Identical
6. Concerning
7. Keystone State: abbr
8. Kava
9. Liberal or radical
10. Part of the skull
11. Rear
12. Opposite of 46 Across
18. Mine excavation
19. Daddy
20. Prevent
22. Wire measure
23. Small upright timber
24. Calculates approximately
26. Children's game
31. Activity
33. Wager
35. Seaweed
37. Animal's stomach
38. Bundle of stalks
39. Ax handle
41. Vise
42. Dwelling
45. Soon
46. Multitude
49. Cut hay
51. Tibetan gazelle
52. Dumped in Boston Harbor

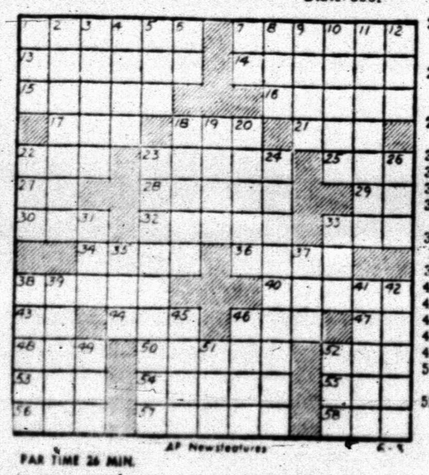

PAR TIME 26 MIN.

AP Newsfeatures

DENNIS THE MENACE

"LOOK HUNGRY! PASS IT ON."

MISS YOUR PAPER?
DIAL HI 3-5486
Before 6 weekdays—9:30 Sunday

JOE PALOOKA

MARY WORTH

THE SAINT

KERRY DRAKE

LITTLE LULU

DIXIE DUGAN

FERDINAND

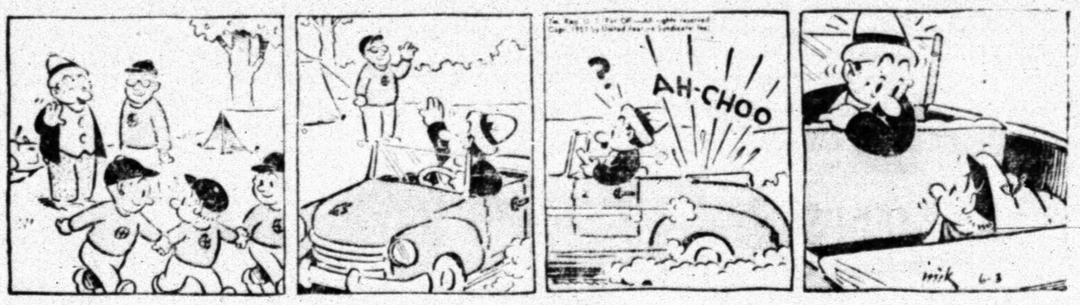

GRANDMA

REX MORGAN

Hillhouse Heads Sunray District

H. C. Hillhouse, plant superintendent at the Snyder Gasoline Plant here, has been appointed plant superintendent for the new Abilene District of Sunray Mid-Continent Oil Co.

Hillhouse will remain in Snyder, however, and continue his work here while heading the district department. He is a 33-year veteran with Sunray.

Sunray Mid-Continent announced the appointment along with four other staff assignments at the company's newly - established district offices, which are in Abilene.

The Abilene District office was created under the Sunray decentralization program and will be associated with the Southwest Division offices at Midland.

Other district offices in the division are at Hobbs, N. M.; Midland and Farmington, N.M.

N. C. HILLHOUSE

Other district appointments:

B. B. Denny, presently district superintendent for the North and West Texas District, new district manager for production. He has been with Sunray since 1949.

W. C. Chronister, now senior production engineer for the North and West Texas District, to become district engineer for the Abilene District. He became a Sunray employe in 1950.

B. G. Foster, Sunray employe since 1952, to be district office manager. He is presently district chief clerk for the West Texas—New Mexico gas division.

T. W. Tims, who has been with Sunray since 1927, to become field superintendent for the new district. He is presently area superintendent for the North and West Texas District in Big Spring.

9 Convicts See Queen

LONDON (AP)—Nine convicted murderers watched Queen Elizabeth II stroll slowly past them Tuesday through a picturesque English garden.

With the nine killers—all serving life sentences—were 11 other prisoners in a working party from London's Wormwood Scrubs Jail.

The convicts and their guards saw the Queen when she attended a garden party commemorating the 200th anniversary of the Royal Botanic Gardens at Kew.

Elizabeth had been asked of the convict laborers should be allowed to work as usual at Kew during her visit.

"Of course they can be there," she replied in effect. "Why not? They are all my subjects."

Dons Will Keep Latin

OXFORD, England (AP) — The dons of Oxford University changed their minds Tuesday night about burying Latin as a dead language.

By 301 votes to 282 they decided students must have a basic knowledge of Latin to enroll at the university.

The senior members of the teaching faculty reversed their decision a month ago to make knowledge of Caesar's language an optional entrance requirement, as Greek, German and Russian are.

The dons — senior members of the teaching faculty — packed into Oxford's 17th century Sheldonian Theater for the debate. A woman fellow of St. Hilda's College, Helen Gardner, probably won the day for Latin.

"The decline of Latin schools here, and its virtual disappearance in America, is one cause of a growing incompetence in the writing of our English," she said.

She urged that Oxford wait and see what happens at Cambridge, which voted out Latin two weeks ago.

Latin will continue to be compulsory, at least until a committee considering the whole matter of entrance requirements reports. That probably will not be until next year.

Perry W. Cloud Gets Bachelor's Degree

Perry W. Cloud, son of Mr. and Mrs. P. W. Cloud, of Snyder, was awarded the degree of Bachelor of Arts in economics in commencement exercises at Southern Methodist University today.

SMU President Willis M. Tate delivered the University's traditional presidential statement to the graduating class of 1250 in The SMU Coliseum.

Cloud is a graduate of Snyder High School.

Ministers Review Progress

Programs and projects of the past year were reviewed by the Snyder Ministerial Alliance Monday at its June meeting.

The alliance is recessing its meetings until fall. In September, when the next meeting will be held, a mominating committee will be appointed for officer elections.

The Rev. Donald Hungerford, program chairman, reported on programs presented at meetings, at which the alliance attempted to relate itself to the spiritual and community needs through various organizations and agencies. In those programs, representatives of the police department, school board, and hospital board were among those meeting with the alliance.

The Rev. Harry Vanderpool, president, reported on accomplishments of the alliance for the year. On the alliance's Daily Devotions weekday program on KSNY, there was greater participation this year of pastors in the Snyder area, and a clergyman was speaker on each broadcast.

In cooperation with the Jaycees, the alliance raised through the special Halloween "trick or treat" event over $400 for the Christian Rural Overseas Program.

Also in cooperation with the Jaycees the alliance presented union services at Thanksgiving and Easter.

The alliance worked with the school board in having a city and district wide religious census conducted at the same time as the regular school cnesus. This was the second year the combined census was taken.

Concerted emphasis was given by the alliance to the daily vacation Bible school program of churches here for June.

Working with the Kiwanis Club, the alliance composed a church directory for placement in businesses and motels here.

Officers other than Rev. Vanderpool and Rev. Hungerford are the Rev. John Reaves, vice president; the Rev. Ralph Odom, secretary-treasurer, and the Rev. Walter Lentz, press-radio relations chairman.

Post Office Receipts Soar

For the fifth straight month the post office has set new monthly records in receipts this year.

Receipts, of course, are expected to have new records until August, when the postal rate increase wil be a year old.

The new record figures here are much higher than the rate increase was expected to make them. For the five months so far this year, receipts have totaled $67,301.49, or 35 per cent higher than last year's $49,893. That's about 10 per cent more than the increase the rate increase brought on.

May's receipts amounted to $11,746.72, or 19 per cent more than last year's $9,876.86. Previous record for May was $10,712.68, set in 1956.

Hits The Jackpot

BRINKLEY, Ark. (AP) — Ben Miley's chihuahua hit the jackpot with her first batch of pups—seven in one litter.

Miley said the American Kennel Club notified him Tuesday that the litter was a record for the breed.

Tidelands Rental Fees To Continue

AUSTIN (AP) — The General Land Office must continue to collect rental fees on Texas tidelands.

Atty. Gen. Will Wilson held yesterday that despite the controversy over the state's claim to 10½ miles into the Gulf the land office has to collect the fees from oil drillers.

A. T. (Moon) Mullins, chief clerk of the land office, said $96,960 a year is involved. He said the rent will be held in suspense until the U.S. Supreme Court decides whether Gulf Coast states' boundaries extend three or 10½ miles.

Blind Man Happy In Present State

WOONSOCKET, R.I. (AP) — Blind William E. Powers, an associate justice of the Rhode Island Supreme Court, says he wouldn't want his sight restored even if it were possible for medical science to do so.

He told an audience Tuesday night that he is happy and satisfied with life.

"I wouldn't want to learn over again the faces of my wife, children, grandchildren, neighbors and associates," said Judge Powers, who has been blind since 1927.

Skin Divers Are Driven To Beach

AVON, N.J. (AP)—The city has beached skin divers in the Shark River inlet.

Commissioner Henry Brewster says from now on skin divers will have to stay upstream. They are a menace to navigation in the inlet, he said.

No Tension Easing Seen At Session

CHARLOTTE, N.C. (AP) — Charles H. Malik of Lebanon, president of the U.N. General Assembly, expects neither the present Big Four foreign ministers conference nor a summit meeting to alleviate world tensions.

"The Western powers and Russia are confronting each other with a certain degree of rigidity," he told newsmen Tuesday in an interview here.

He added, "So long as communism is aimed at undermining other areas, it will remain very difficult to have far reaching agreements."

WAKE UP RARIN' TO GO

Without Nagging Backache

Now! You can get the fast relief you need from nagging backache, headache and muscular aches and pains that often cause restless nights and miserable tired-out feelings. When these discomforts come on with over-exertion or stress and strain—you want relief—want it fast! Another disturbance may be mild bladder irritation following wrong food and drink—often setting up a restless uncomfortable feeling.

Doan's Pills work fast in 3 separate ways: 1. by speedy pain-relieving action to ease torment of nagging backache, headaches, muscular aches and pains. 2. by soothing effect on bladder irritation. 3. by mild diuretic action tending to increase output of the 15 miles of kidney tubes.

Enjoy a good night's sleep and the same happy relief millions have for over 60 years. New, large size saves money. Get Doan's Pills today!

Visual Care At Reasonable Cost!

You do not have to pay excessive prices. We charge only actual cost of lenses and frames—plus fee for examination and fitting of glasses.

Call Today For Appointment

Dawson Optometric Clinic

1906-26th St. Phone HI 3-4503

ANNOUNCING OPENING OF OFFICES!

J. B. MASCHEK & ASSOCIATES

Designers

Construction Consultants

1806-26th. St. Phone HI 3-6983

Franklin's 10th Anniversary **Sale**

Come Early For Best Selections!

Thousands of Beautiful New **DRESSES**

One Group Reg. 5.95 Sizes 7-24½ $4.00

One Group, Solids, Plaids, Checks & Prints. Sizes 7-24½. Reg. 8.99 ..... $5.00

One Group Arnels and Cottons. Sizes 10-20. Reg. 8.99 ..... $6.00

Ladies' **PANTIES** Sizes S-M-L Special 4 Pair $1.00

HALF SLIPS Nylon or Nylon-Dacron-Cotton. White & Colors S-M-L Reg. 2.99 $1.59 or 2 FOR $3.00

Baby Doll **PAJAMAS** S-M-L Reg. 1.99 $1.00 and $1.59

Polished Cotton **DUSTERS** Sizes 12-20 Regular 2.99 1.99

Can Cans Values to 2.99 1.59 or 2 For 3.00

Large Selection Cotton **BLOUSES** Sizes 32-38 Values to 1.59 88c

BLOUSES T-SHIRTS HALTARS Values 1.99 $1.00

SHORTS Stripes, Solids and Plaids Reg. 1.99 1.19

Anniversary Special Dynel **LONG COATS** With Hood, White Only Reg. 39.99 $18.00

Prices Have Gone Up—We Won't Have Any More At This Price

MOUTONS Regular 59.95 Anniversary Special $38.00

Buy On Our Convenient Lay-Away Plan

Vacation **SUITS** Values to 12.99 $3.88

Silk and Wool **SUITS** Reg. 29.95 $15.00

100% Wool **SUITS** Reg. 39.99 $25.00

Two Piece Suits Cottons and Arnels. Checks, Solids & Prints. Sizes 10-18. Values 8.99 $3.99 & $4.99

Chinos, Sail Cloth Plaids & Checks Sizes 8 to 20, Reg. 2.99 SHORTS, JAMIACA SHORTS, PEDAL PUSHERS $1.59 or 2 for $3

Reg. 2.99. Size 10-18 Jamaica **Short Sets** $1.99

Sizes 20-30, Reg. 5.99 Solids & Prints **Full Skirts** $2.99

CHILDREN'S WEAR

Children's Boxer **Shorts** 3 For $1.00

Boxer **JEANS** 2 Pr. $1.00

Seersucker & Chino **SHORTS** Special 59c

Solid and Plaid Jamaica **Short Sets** 79c

CHILDREN'S SHORTS—JAMAICA SHORTS, PEDAL PUSHERS AND SKIRTS, solids and stripes. Size 7 to 14, Reg. 2.99 ..... $1.59

Children's Nylonized **PANTIES** Size 2 to 14 5 Pair $1

Large Selection Children's **DRESSES** 1 to 6X-7 to 14 Values 2.99 $1.77

Franklin's North Side of Square

Silver Dollar Jubilee!

FREE Silver Dollars

With Purchases In Every Department!

You can receive as much as 3 to 4 hundred dollars with the purchase of a houseful of furniture . . . Up to 75 Free Silver Dollars on Living Room Furniture . . . Up to 100 Silver Dollars on Bedroom Furniture . . . Up to 2 Silver Dollars on each sq. yd. of Carpet . . . And Many Others.

Don't Miss This Big Silver Dollar Event . . .

Barrow Furniture Co.

2112 25th St.

SPORTS

The Snyder (Texas) Daily News, Wed., June 3, 1959

BUCKIN' THE LINE

By BUCK FRANCIS
News Sports Editor

THE MINERAL WELLS Mountaineers may have played "over their heads" defensively during their bi-district series with the Tigers recently.

The Mountaineers made only four errors during the three-game series with the Bengals. But in the two-game series with Ector of Odessa in the regional finals the Rams committed a whopping 15 miscues.

Ector used eight Ram errors enroute to an easy 9-2 victory in the second game of the series that handed the Eagles the series in two straight games. Mineral Wells made seven errors in the first game in going down 7-3.

Ector, perhaps, probably would have measured the Rams anyway because of its power. The Eagles batted .385 as a team during the bi-district series with Levelland and the regional series with Mineral Wells. That's pretty fair "country" hitting.

First baseman Gary Everett of the Eagles pounded a homerun in each of the four playoff games with Levelland and Mineral Wells.

Ector, by the way, carried an 11-game winning streak into today's state tournament opener against Nederland.

LL Cubs Playing 'Em Close To Belt

Even though his team is undefeated this season thus far, Fred Bullard, manager of the Lions Club Cubs in the National Little League, has had to "sweat" probably more than any of his rival managers.

Bullard's Cubs have played four games to date and three were tied after the regulation six innings while the fourth was tied going into the sixth inning.

The Cubs broke the spell of extra-inning games last Friday night with a 5-2 win over the Cardinals. But it took a three-run homer by Tom Kincaid in the sixth inning for the Cubs to escape another overtime tilt.

One of the Cub games to date is still tied up. The Cub nine battled the Cards to a 7-7 stalemate in an earlier game which was called after six innings by the time ruling. This game will be resumed at a later date.

The Cubs beat the Braves in eight innings 8-6, and the Giants 4-3 in seven innings in addition to a 7-7 deadlock with the Cardinals.

Bud In East Company

Bud Morgan, the Tigers' star hurdler in 1957-58 seasons, will compete in Houston "Meet of Champions" this week end as a member of the North Texas team.

Morgan, two-time state champion in the low hurdles while wearing Tiger colors, will compete only in the lows at the Houston meet. The nation's top tracksters will converge on Houston for the big show.

Morgan set a new Missouri Valley Conference Freshman record this spring in the 220-yard lows in 22.8. He also ran 2nd in the 100-yard dash in the MVC meet in a time of 9.8.

Bud has given up the high hurdles to concentrate full time on the lows.

State Baseball Tournament Begins Today

[illegible] — Good pitching [illegible] to be a decisive factor [illegible] two schoolboy state baseball [illegible] Tourney starting [illegible] competition begins when Odessa [illegible] meets Nederland in the conference AAA opener.

The second AAA first round game pits South San Antonio against Nacogdoches.

Conference AAAA play begins with Odessa meeting Beaumont. In the second game, defending champion Austin Stephen Austin plays Fort Worth Paschal.

Austin and South San Antonio, champion in AAA, are slight favorites to repeat.

Raymond Culp, one of the best high school pitchers in Texas in recent years, will go after his 19th straight win over a two-year period for Austin Odessa has James Ingram (16-2) a strong right hander with lots on the ball.

Robert Zamora of South San Antonio has a (21-1) season record and Bobby Lara has a 6-2 record. Beaumont has a top-rated pitcher in Butch Troy. (13-3)

A. Heath Whittle has coached the Davidson College track team for [illegible] years.

'FAMILY NIGHT' PUTTING FRIDAY

A "family night" putting contest will be held at the Snyder Country Club Friday night, pro Bob Henderson has announced.

The contest will be open to men, women and children. There will be no age limit.

Putting will begin at 7 p.m. A nominal entry fee will be charged to pay for the prizes.

Sandwiches will be available for those who wish to eat supper at the club.

More of these contests will be held in the future if enough interest is shown in Friday's play.

Mexico Teams Held Up By Immigration

MEXICO CITY (AP) — The Mexico City Red Devils, Poza Rica and Veracruz didn't make it home from Texas for their Mexican league games last night and reports here said immigration troubles held them up at the border.

The trouble was not immediately reported.

The teams had been in Texas playing Pan American Associa-

STATE TRACK TROPHIES—Two members of the Scurry County Boys Club are shown viewing the trophies that will go to various winners in the State Boys Club track and field meet to be held at Tiger Stadium Saturday. The boys, left to right, are Craig Stokes and Jimmy Crosson. The meet Saturday is expected to attract more than 100 boys from a dozen or so Boys Club over the state. (Lee Watson photograph)

TUESDAY'S KID BASEBALL BOX SCORES

GRADUATE PONY

FURR YANKEES (4)

PLAYER	AB	R	H
Jerry Gisbarie, 3b	2	0	[illegible]
Larry Patterson, 2b-p	3	0	[illegible]
John Weaver, ss-p	2	2	[illegible]
Charles Gladney, p-2b-ss	2	2	[illegible]
Tom Clark, c	2	0	[illegible]
Jerry Franks, rf	2	0	[illegible]
Mac Shaw, cf	2	0	[illegible]
Scott Brewer, cf	2	0	[illegible]
Bob Bolin	2	0	[illegible]
Johnny McFarland, 1b	2	0	[illegible]
Totals	19	4	[illegible]

OPTIMIST CATS (14)

PLAYER	AB	R	H
Mike Morris, lf	3	2	[illegible]
Darrel Baum, rf	3	2	[illegible]
Benny Greenfield, 1b	4	2	[illegible]
Mike Nolan, p	3	1	[illegible]
Ronnie Wylie, c	4	1	[illegible]
Larry Smith, cf	2	1	[illegible]
Ray Scarborough, 3b	6	3	[illegible]
Eddie Poe, 2b	2	1	[illegible]
Joshua Cox, lf	1	1	[illegible]
Joe Rosas, rf	0	1	[illegible]
Totals	30	14	[illegible]

Score by innings:

YANKEES	202	00—4
CATS	064	4x—14

(Game called bottom of 5th on 10-run rule)

2B—Franks, Wylie 2. Winning pitcher—Moffett. Losing pitcher — Gibson.

PONY LEAGUE

A.B.C. PHILLIES (6)

PLAYER	A	R	H
Darrel Aldridge, ss-p	3	2	[illegible]
Eddie Kirby, p-ss	3	1	[illegible]
Jimmy Everett, c	3	0	[illegible]
Dean Howard, 1b	1	0	[illegible]
Van Sumrall, 3b	3	0	[illegible]
Pat LaFountain, cf	1	2	[illegible]
Luke Nighland, lf	3	1	[illegible]
Norman Turner, rf	1	0	[illegible]
Butler, rf	1	0	[illegible]
Don Kimbrell, 2b	2	0	[illegible]
Totals	21	6	[illegible]

SCURRY BUTANE DODGERS (11)

PLAYER	AB	R	H
Dalton Walton, p-ss	4	2	[illegible]
Jimmy Taylor, 3b	4	0	[illegible]
Rob Hall, 1b	1	1	[illegible]
Keith Moreland, ss-p	3	1	[illegible]
Benny Minor, c	4	2	[illegible]
Malcolm Bolger, 2b	4	0	[illegible]
Lupe Lopez, lf	3	2	[illegible]
Durwood Brunson, cf	2	2	[illegible]
Ronnie Spittle, rf	4	1	[illegible]
Totals	29	11	[illegible]

Score by innings:

PHILLIES	002	112—6
DODGERS	00[illegible]	4[illegible]—11

(Game called after six innings on 2 hour time limit)

2B — Walton. Winning pitcher — Walton. Losing pitcher — Kirby.

LITTLE LEAGUE

VON ROEDER INDIANS (3)

PLAYER	AB	R	H
Jackie Rice, c	3	1	[illegible]
Barry Weaver, 2b	3	2	[illegible]
Shorty Bennett, p-3b	4	2	[illegible]
Ritchie Smedley, 1b	3	1	[illegible]
Blake Roberts, 3b-p	4	0	[illegible]
Pinto Beene, ss	4	0	[illegible]
Powers Boothe, cf	3	1	[illegible]
Ramon Valdez, rf	1	0	[illegible]
James Jones, lf	2	0	[illegible]
Bobby Clardy, lf	1	0	[illegible]
Totals	29	8	[illegible]

LEGION YANKEES (3)

PLAYER	AB	R	H
Ronny Bates, c	3	1	[illegible]
Gary Tolleson, 2b	2	0	[illegible]
Johnny Nokes, ss	3	0	[illegible]
Leslie Brown, p	3	0	[illegible]
Rayburn White, 1b	3	2	[illegible]
Jerry Roe, cf-3b	3	0	[illegible]
Roger Brewer, rf-cf	2	0	[illegible]
Joe Cook, rf	0	0	[illegible]
Eddie Tuttle, lf	3	0	[illegible]
Joey Pace, 3b	1	0	[illegible]
Ray Nokes, rf	1	0	[illegible]
Totals	24	3	[illegible]

Score by innings:

INDIANS	004	130—8
YANKEES	100	101—3

2BH — Weaver, Brewer, White. Winning pitcher — Bennett. Losing pitcher — Brown.

KIWANIS BRAVES (2)

PLAYER	A	R	H
Tommy Sandlin, lf	1	1	[illegible]
Jay Williamson, 3b-p	3	0	[illegible]
J. N. Wall, 1b	3	0	[illegible]
Darrel Haley, rf	1	0	[illegible]
John Flynn, cf	2	0	[illegible]
Randall Hales, p	2	0	[illegible]
Lloyd Eidelman, 3b	1	0	[illegible]
Mike Williamson, c	2	0	[illegible]
X—Mike Haught	1	0	[illegible]
Tom Bethea, ss	2	0	[illegible]
Y—Ronnie Clemmer	1	0	[illegible]
Don Jones, c	1	1	[illegible]
Z—Jackie Bean	1	0	[illegible]
Totals	21	2	[illegible]

X—Grounded out for M. Williamson in 6th.
Y—Struckout for Bennett in 6th.
Z—Struckout for Jones in 6th.

ROTARY CARDINALS (7)

PLAYER	A	R	H
Roy Kiser, c	3	1	[illegible]
David Black, ss	3	2	[illegible]
Ray Kiser, 3b	4	1	[illegible]
Jerry Owens, p	3	0	[illegible]
Lynn Bratton, 2b	3	0	[illegible]
Steve Cornell, 1b	3	0	[illegible]
Jerry Woolridge, lf	3	1	[illegible]
Gary Blackshear, cf	3	0	[illegible]
Albert Williams, rf	1	2	[illegible]
Totals	28	7	[illegible]

Score by innings:

BRAVES	002	000—2
CARDINALS	301	12x—7

2BH — Ray Kiser. Winning pitcher — Owens. Losing pitcher — Haley.

Sam Snead not only has won his own golf event, the Sam Snead Festival, five times, but has also finished or tied for second place four times.

Delaware Park racetrack near Wilmington, Del., has a new 3½ million dollar clubhouse.

MOSSI BEATS YANKS

Wilhelm Notches 8th Straight Win

By The Associated Press

Hoyt Wilhelm and Don Mossi, a couple of relievers gone square, and Tom Sturdivant, an expendable world champion, are pitching the American League topsy-turvy.

Wilhelm, the unbeaten right-hander, who was waived out of the National League, was upset by a swarm of gnats—who proved as tough to swat as his knuckleball—but won his eighth in a row last night, boosting Baltimore into second place with a 3-2 victory over the Chicago White Sox.

That left the stumbling White Sox in third and the Birds just a half-game shy of first place Cleveland, beaten 3-2 by Washington in 10 innings.

Mossi, the lefty who was "washed up" when Cleveland peddled him to Detroit last winter, beat New York for the third time this season, ending the Yankees' winning streak at four with a four-hit 2-0 decision although the Tigers had only one hit for eight innings against three pitchers.

And Sturdivant, the big right-hander the Yankees traded to Kansas City last week, gained his first victory with 7 1-3 innings of four-hit, shutout relief that beat Boston 5-3. That pushed the fourth-place A's within 2½ games of the lead and also kept the Yankees, who skidded to seventh, from replacing Boston in the cellar.

In the National League, Milwaukee regained a 2½-game lead over San Francisco as Bob Rush beat the Giants 3-0 with a five-hitter. Pittsburgh held third by beating St. Louis 3-0 behind Harvey Haddix's eight-hit pitching after the Cards had pocketed a 3-1 victory in the completion of a game suspended May 3. Cincinnati defeated Los Angeles 5-4. The Chicago at Philadelphia game was rained out.

Wilhelm Wins After Battle With Gnats

By CHARLES CHAMBERLAIN
Associated Press Sports Writer

CHICAGO (AP) — Knuckleballer Hoyt Wilhelm finally has been chased from the mound—but it took a swarm of gnats to do it.

It happened in the first inning at Comiskey Park Tuesday night. After the bug battle on the mound delayed the game 16 minutes, Wilhelm reurned to pitch Baltimore to a 3-2 victory over the Chicago White Sox and into second place.

The seven-hitter marked the eighth triumph without defeat for Wilhelm, 35, who had a 3-10 record last year and was picked up from Cleveland for the waiver price.

Wilhelm never will forget that first inning.

"It's the strangest thing that ever happened to me in a game," he said. "There was a cloud of gnats over the mound so thick that they were flying in my mouth. I never should have pitched a ball until they cleared away. But I went ahead and walked Nellio Fox. After I threw two balls to Earl Torgeson I had to quit—I was chased by the bugs."

What followed sent the 17,654 fans into hysterics.

Oriole Coach Al Vincent charged to the mound with a towel and tried to bash the insects away.

Sox bat boy Johnny Rosisch rushed out with two bug bombs. He and Umpire Hank Soar began spraying the air.

Baltimore Trainer Eddie Weidner joined the battle, rubbing insecticide ointment over Wilhelm's face and arms while Soar sprayed his uniform with the bug bomb.

But the gnats kept dive bombing.

The ground crew lit papers and went after the swarm of bugs like the charge of the Light Brigade. It didn't work.

Finally, Sox President Bill Veeck had a fireworks bomb placed on the mound. The explosion was deafening, the white smoke suffocating.

The gnats gave up.

Wilhelm continued. Apparently shaken by the bug battle, he walked Torgeson and hit Sherm Lollar with a pitch. With the bases filled, Larry Doby forced Lollar at second, Fox scoring on the play. It was the first run off Wilhelm in 22 1-3 innings.

"I was so gooed up with ointment and stuff, I had to keep using rosin and dirt on my hands to keep from losing the ball," he said.

After it was all over, Veeck laughed. "Since I probably will be accused of having something to do with those bugs, I might as well say now I have had them in a bottle and have been training them for several years for just such an occasion."

Lead Changes Hands Again In Keg Loop

The Men's Summer Bowling League has a new leader today. For the third time in as many weeks the league lead has changed hands.

Everett's Studio moved into the league lead last week by defeating last week's front runner, Phillips 66, who dropped all the way down to third place. McAlister Transfer held second place. State Farm Mutual rounds out the first division.

Everett's Studio rolled the high team series of the year in downing Phillips 66 last week.

The high series of the week was rolled by Jimmie Guy as he topped down a score of 623 for the 3 games. Jimmie also had second high game with 230. He was second to Lowell Guy, his older brother, who had a 244 game. The second highest individual series went to John Pickering with his 577 series.

The top five averages were slightly changed. J. L. Bunch was still first with a 189 average. He is followed closely by J. Guy, who has a 188 average. Rounding out the top five are L. Guy with 179, Jim Tatum with 177, and Cholly Howard with 177.

Following are the complete standings of the Men's Summer League.

STANDINGS

TEAM	POINTS
Everett's Studio	235.3
McAlister Transfer	233.0
Phillips 66	232.5
State Farm Mutual	230.9
Welex, Inc.	219.2
Red's Humble Station	214.7

Rollins Wins NAIA Opener

ALPINE (AP) —Rollins College of Florida, a favored entry in the National Assn. of Intercollegiate Athletics (NAIA) Baseball Tournament here, goes against University of Nebraska today in the second round.

Rollins smashed Arkansas State 16-5 yesterday in a game called at the end of eight innings because of the 10-run rule. Frank Willis hit two home runs and Mike Cortese got a triple and two singles for the Florida team.

Other games today match Paterson State of New Jersey with Arkansas State Teachers, Southern Illinois against Sul Ross of Texas, and Southern University of Louisiana against Western Washington.

Omaha slugged Paterson 15-5 in another game called at the end of eight because of the 10-run rule. The loss in the double-elimination tournament was Paterson's first in 19 games.

Western Washington got Southern Illinois 3-2 in 10 innings.

Freddy Davis of Sul Ross got three doubles in four trips to the plate.

Texas, Mexico Champs In Draw

SAN ANTONIO (AP) —The welterweight champions from Texas and Mexico fought to a 10-round draw last night.

Mel Barker of Austin came in at 145 pounds. Juan Padilla of Mexico weighed 147.

There were no knockdowns and neither fighter ever appeared in serious trouble.

Barker started strong but Padilla piled up points on the infighting.

Need Carpet?
PHONE HI 3-9511
1902-37th. Street

Brown In 7th Title Defense Tonight

By MURRAY ROSE
Associated Press Sports Writer

WASHINGTON (AP) —"Fighting is my business," says lightweight champion Joe Brown. To prove his point, the 33-year-old ruler risks his crown for the seventh time when he takes on dangerous Paolo Rosi at Uline Arena tonight. The 15-rounder will be telecast nationally starting at 9 p.m. EST.

Commissions don't have to worry about making Old Bones from Houston live up to the six months defense rule. The aging but still slick champ is way ahead of schedule.

This could be the toughest of all his defenses of the crown he won from Wallace (Bud) Smith nearly three years ago. Rosi, a bony, wide-shouldered boxer-puncher, probably is the hardest hitter among the contenders.

The 31-year-old Italian-born New Yorker has run up an unbeaten streak of nine in the last two years. Although he is the No. 3 contender, he still is a hungry fighter. Paolo hasn't had too many big paydays since he started fighting for cash eight years ago in Italy.

"This is my big chance," said Paolo. "I got to give it all I have. Brown is a very good fighter. But I am faster and younger than he is and I think I can hit just as hard. He go down or I go down."

The odds-makers figure Rosi will be the one to hit the deck. They have made the champion a 3-1 favorite.

Rosi knocked out Frankie Ryff in the third round in his last start on April 10. His record is 31-4-1 them scored with a slashing left hook.

Soft tissue over his jutting brows make Rosi vulnerable to cuts. You can be sure Brown will be stabbing away at the target.

Brown, a potent left-hooker himself, outpointed Johnny Busso in his last outing, a 15-round title defense at Houston, Feb. 11. He has 32 kayos to his credit in his 72-16-9 record.

The champ's only loss in his last 20 fights was a non-title ten rounder to Busso on Nov. 5.

A crowd of 6,000 may pay around $50,000 at the Uline gate.

Network television (ABC) will add $40,000 to the pot. A 100-mile area around Washington will be blacked out.

Brown will collect 40 per cent and Rosi 20 per cent of everything.

Pastimes In Sports

By Howard M. Milburn

AT THE AGE OF 12 AND WEIGHING 75 LBS. GEORGES CARPENTIER FOUGHT FOR THE BANTAMWEIGHT CROWN OF FRANCE.

Midwest Insurance Agency
1907-40th St. Ph. HI 3-6306

Arizona Wins Again By 1-0

BRYAN (AP) — Arizona 18 headed for the NCAA baseball tournament in Omaha, Neb., June 12-18.

The Wildcats nipped Texas A&M on successive nights by the same score, 1-0, in the Dist. 6 playoff.

Jerry Lewis tripled and came in on an infield hit for the score last night.

Aggie hurler Wayne Schaper gave up only six hits and didn't walk a man, but got no timely hits from his mates. A&M got only four hits and left 12 runners stranded. The Aggies filled the bases in the fifth and ninth innings.

Burdette Morago got the victory, but needed help from Miles Zeller in the ninth.

Les Peden, manager of the Shreveport Sports in the Southern Assn., is a graduate of Texas A & M.

Texas Amateur Qualifying Starts

SAN ANTONIO (AP) —Eighteen holes of qualifying today opened the Texas State Amateur Golf Tournament.

Match play opens tomorrow with finals Sunday.

Defending champion Don Massengale of Jacksboro and Dickie Cannon of San Angelo, runner-up last year, head the field.

The Oak Hills Country Club's medium-tough par 35-36—71 course requires distance and accuracy.

Johnny Thornton, former Southwest Conference champion from San Antonio, and Johnny Arreaga of San Antonio, who played for Baylor, also are top rated. T.Sgt. George Vernon, who fired a 68-67—135 over the tough par 72 Lackland Air Force Base course Sunday, is also rated a threat.

Manager Harding Peterson of Wilson N. C., caught briefly for the Pittsburgh Pirates.

Feather Printing
for all your printing needs
Ph. HI 3-6331
1907-25th Street

Lose weight fast with Kessamin—forget hunger pangs!

Now—reducing no longer means agonizing hunger pangs. Kessamin lets you lose weight fast without "Reducing Torture."

What's the secret of the Kessamin Plan? Remarkable Kessamin Tablets. They help control your hunger. You still eat all your favorite foods—simply want less of them. Kessamin is completely safe—protects your health with vitamins and iron.

Ask your druggist today about the Kessamin Plan. All you can lose is pounds you don't need.

KESSAMIN
BETTER....
by McKESSON

SNYDER DRUGS
No. 1—West Side of Square
No. 2—Big Spring Highway

CARANVAN SALES
For The Blind!
Sponsored By The
Downtown Lions Club

Truck will be in Snyder, Saturday, June 6th, 1959. Place your order with any member of the Lions Club or mail to Snyder Lions Club, Snyder, Texas and it will be delivered to you.

Dish Cloths (5 per pkg.)	$1.00
Ironing Board Cover	1.50
Ironing Board Pad	1.50
Pot Holder	.25
Dust Cloth	.25
Lint Brush	1.00
Skirt Hanger	1.00
Lawn Rake	1.75
Warehouse Mop	1.50
Rayon House Mop	1.00
Toy Mop	.50
14" Dust Mop (Household)	2.00
28" Dust Mop (Commercial)	4.50
24-Oz. Mop Head	1.50
Warehouse Broom	2.00
Standard House Broom	1.75
Red Handle Broom (House)	1.50
Toy Broom	.50
Whisk Broom	.75
Double Duty Broom	3.00
Rubber Door Mat No. 1	2.00
Rubber Door Mat No. 2	2.75
Rubber Door Mat No. 3	4.50
Special order Rubber Mat Per Square Foot	.90
18" Garage Brush	3.00
24" Garage Brush	4.00
18" Floor Brush	4.25
24" Floor Brush	5.25

(Name)

(Address)

The SCOREBOARD

TODAY'S BASEBALL
By the Associated Press

AMERICAN LEAGUE

Washington 3, Cleveland 2, 10 innings
Baltimore 2, Chicago 1
Detroit 2, New York 0
Kansas City 3, Boston 3

	Won	Lost	Pct.	Behind
Cleveland	25	19	.568	—
Baltimore	26	21	.553	½
Chicago	25	21	.543	1
Kansas City	22	21	.512	2½
Detroit	22	23	.489	3½
Washington	22	26	.458	5
New York	19	24	.442	5½
Boston	19	25	.432	6

TODAY'S GAMES
(Times Eastern Standard)

Washington at Cleveland, 2 p.m.—Fischer (4-1) vs. Score (1-[illegible])
Baltimore at Chicago, 1:30 P.M.—O'Dell (2-4) vs. Pierce (3-[illegible])
Boston at Kansas City, 2 p.m.—Grover (1-4) vs. Kucks (0-2)
New York at Detroit, 8:15 p.m.—Terry (2-5) vs. Lary (6-[illegible])

NATIONAL LEAGUE
TUESDAY'S RESULTS

Milwaukee [illegible] San Francisco [illegible]
St. Louis 2, Pittsburgh 3, completing of May 3 suspended game
Pittsburgh 3, St. Louis 0, regular game
Cincinnati 5, Los Angeles 4
Chicago at Philadelphia, postponed, rain

	Won	Lost	Pct.	Behind
Milwaukee	28	[illegible]	[illegible]	—
San Francisco	27	20	[illegible]	2½
Pittsburgh	25	22	.532	4½
Los Angeles	[illegible]	[illegible]	[illegible]	[illegible]
Chicago	23	24	.489	6½
St. Louis	[illegible]	[illegible]	[illegible]	[illegible]
Philadelphia	21	26	.447	7½

TODAY'S GAMES
(Times Eastern Standard)

San Francisco at Milwaukee, 6 p.m.
Cincinnati (night) vs. Drott (4-3)
Pittsburgh at Philadelphia, 12:35 p.m.—Mizell (3-[illegible]) vs. Owens (3-[illegible])
Los Angeles at Cincinnati, 8 p.m.—Williams (3-[illegible]) vs. Perkowski (2-[illegible])
Chicago at Philadelphia, 12:35 p.m.—Hillman (3-[illegible]) vs. Owens (3-[illegible])

AMERICAN ASSOCIATION
(TUESDAY'S RESULTS

Houston, Charleston 0-[illegible]
Omaha 4, Omaha 4
Louisville 4, Fort Worth 3
Minneapolis 6, Denver 1
Indianapolis 4, Dallas 2

EASTERN DIVISION

	Won	Lost	Pct	Behind
Minneapolis	34	[illegible]	[illegible]	—
Indianapolis	31	18	.633	[illegible]
Louisville	26	23	.531	7
Charleston	23	26	.469	10
St. Paul	24	28	.462	10½

WESTERN DIVISION

Dallas	25	26	.490	—
Denver	22	27	.449	2
Omaha	26	27	.426	3
Fort Worth	23	31	.426	3½

Omaha at Minneapolis
Denver at St. Paul
Charleston at Dallas
Louisville at Houston
Indianapolis at Fort Worth, 2

SOUTHERN ASSOCIATION
TUESDAY'S RESULTS

Birmingham 6, Memphis 1
Mobile 4, Nashville 2
Nashville 4, Chattanooga 2
Shreveport 14, Atlanta 4

	Won	Lost	Pct	Behind
Birmingham	28	17	.622	—
Nashville	31	19	.620	½
New Orleans	25	20	.556	3½
Mobile	23	22	.511	5½
Memphis	23	27	.460	8
Atlanta	18	25	.419	9½
Chattanooga	17	27	.413	10
Shreveport	17	27	.386	11

WEDNESDAY'S GAMES

Chattanooga at New Orleans, 2
Memphis at Birmingham, 2
Nashville at Mobile, 2
Shreveport at Atlanta, 2

TEXAS LEAGUE
TUESDAY'S RESULTS

Corpus Christi 7-10, Victoria 0-6
San Antonio 4, Austin 3
Tulsa 2, Amarillo 0

	Won	Lost	Pct	Behind
Austin	30	19	.625	—
San Antonio	29	20	.592	2
Corpus Christi	27	22	.551	4
Tulsa	23	26	.469	8
Amarillo	17	32	.347	14

WEDNESDAY'S GAMES

Amarillo at Tulsa
Austin at San Antonio
Corpus Christi at Victoria

SOPHOMORE LEAGUE
TUESDAY'S RESULTS

Hobbs 4, Odessa 1
Artesia at San Angelo, 2, ppd., rain
Midland 18, Plainview 3
Alpine 10, Carlsbad 8

NORTH DIVISION

	Won	Lost	Pct	Behind
Hobbs	24	10	.706	—
Artesia	15	17	.466	8
Plainview	14	21	.400	10½
Carlsbad	12	24	.333	13

SOUTH DIVISION

	Won	Lost	Pct.	Behind
Alpine	25	9	.735	—
Midland	19	16	.543	6½
Odessa	14	19	.424	10½
San Angelo	12	19	.387	11½

WEDNESDAY'S SCHEDULE

Hobbs at Odessa
Artesia at San Angelo (2)
Midland at Plainview
Alpine at Carlsbad

Humphries To Judge Again

STAMFORD — George Humphries of the 6666 Ranch, Guthrie, will serve for the 30th consecutive year as a judge in the Cowboy Reunion which starts a three-day run July 2.

The long-time Guthrie rancher has been a judge since the rodeo began in 1930, according to W. G. Swenson, president of the reunion.

"One of the most difficult problems in a rodeo is the selection of judges," noted Swenson. "It takes a lot of know-how and riding skill to cover a rodeo arena and judge the contests."

Swenson said he believed that the Cowboy Reunion is the only rodeo in the nation which has had two judges serve yearly for more than a quarter of a century, as have Humphries and W. B. Willingham of Rotan. Willingham will be unable to serve this year due to a heart ailment.

The other judges selected are Ed **Hellner**, well-known rancher of Dundee, and John Potts, former sheriff of Motley County. The fourth official has not yet been named.

Joe Venuti, composer-violinist with Paul Whiteman's orchestra for eight years, wrote "Ain't Doin' Bad Doin' Nothin'." He can't give a birthplace address because he was born at sea.

Massachusetts factories produce about one-sixth of all shoes manufactured in the United States.

Roe Home & Auto Supply
DIAL HI 3-3402

LEGAL NOTICE

ORDNANCE NUMBER 264

AN ORDINANCE REGULATING THE PRODUCTION, TRANSPORTATION, PROCESSING, HANDLING, SAMPLING, EXAMINATION, GRADING, LABELING, REGRADING AND SALE OF MILK AND MILK PRODUCTS, THE INSPECTION OF DAIRY HERDS, DAIRIES AND MILK PLANTS, THE ISSUING AND REVOCATION OF PERMITS TO MILK PRODUCERS, HAULERS AND DISTRIBUTORS, THE FIXING OF PENALTIES AND REPEALING ORDINANCE NUMBER 38.

Section 3. Any person who shall violate any provision of this ordinance shall be fined not more than $200.00 at the discretion of the Court. Each and every violation of the provisions of this ordinance shall constitute a separate offense.

PASSED first reading the 4th day of May, A. D. 1959.

PASSED second reading the 1st day of June, A. D. 1959.

(SS.) HAROLD BENNETT
MAYOR

ATTEST:
(SEAL) O. PITNER
CITY SECRETARY

BUSINESS SERVICE

BUTANE

Call Scurry Butane Company HI 3-3721 for prompt gas delivery. Sales & Services, domestic & commercial appliances.

ELECTRICAL

SERVING this area 10 years, with dependable electric motor repair, rewinding and service. Canton Electric, Big Spring Highway. Phone HI 3-6518.

FURNITURE

Frigidaire refrigerators, washers, Sylvania Television. Also large selection of quality furniture at King & Brown.

ANNOUNCEMENTS A

LODGES A-1

Called Meet Scurry Lodge 706, Thursday, June 4th, 7:30 p.m. Master Degree Work.
Jimmie Tatum, W. M.
J. E. LeMond, Secy.

PERSONAL A-5

FOR a job well done feeling, clean your apparel with Blue Lustre. Barrow Furniture.

AUTOMOBILES B

AUTOS FOR SALE B-1

FOR SALE: 1953 88 Oldsmobile. Radio, heater and hydromatic. One owner, real clean. HI 3-3255.

FOR SALE: 1957 DeSoto 4-door Hardtop, excellent condition. Contact Robert Bacon, Bar V Motel, Room 46.

1956 BUICK Special hardtop. One owner. Excellent condition. Phone HI 3-3749 or see at 504 32nd Street.

TRUCKS FOR SALE B-2

1956 Ton Chevrolet truck, worth more for condition, with grain bed. Contact Louis Davis, 2405 Avenue B, after 5:00 p.m.

FOR SALE: 1958 Ford pickup. Phone HI 3-4302 after 4:00 p.m.

TRUCKS FOR SALE B-2

FOR SALE: ¾ ton pickup, 7 x 10 flat bed, with 4 ft. high racks. Good motor, good running condition. Best offer. Phone HI 3-4905.

TRAILERS B-3

ONE WAY, long distance or local trailer rental. Hitches furnished. Birdwell Downtown 66 Station.

AUTO RADIATORS B-11

SNYDER RADIATOR SERVICE
FRANK D. STEPHENSON
"THE RADIATOR MAN"
CLEANING—REPAIRING
NEW—REBUILT
1105 Ave. T Dial HI 3-4131

BUSINESS SERVICES D

FOR YOUR lawn needs. All kinds of lawn service. Specializing in lawn by the week. Call HI 3-2950.

BLDG. SPECIALISTS D-2

FENCING CONTRACTOR
Yards Fenced
Corrals Fenced
Fence your Ranch
SID MILLER
HI 3-7720
Fluvanna, Texas

HOME CLEANERS D-8

LACY'S CARPET and Furniture cleaning and pest control service. Free mothproofing with carpet cleaning. Dial HI 3-4271.

FACTORY authorized sales and service for Electrolux. Free home demonstrations call M. M. Mapes, HI 3-4722.

HAULING-DRILLING D-10

TRASH HAULING. Will haul any trash you does not pick up. $1.00 per pickup load. H. A. Smith, Jr. Phone HI 3-5952.

PAINTING-PAPER D-11

Call C. R. Agee HI 3-4355 or HI 3-5122 for painting, paperhanging, texturing. Free estimates, courteous service. All work guaranteed.

For
SPRAY PAINTING
call
J. Emmett Hall or Valon Benton
HI 3-3907 — HI 3-5689
UNION PAINTING SERVICE

MISCELLANEOUS D-26

STORM CELLARS. Concrete & Tile work. Free estimates. Authorized dealer of Texas. No down payment. Three years to pay. Phone HI 3-4073.

CALL O. C. FLOYD for free estimates on concrete or tile work. Dial HI 3-2224.

MAKE EVERY GRAVE—Exclusive designs. Designer Monument Works, Avenue Highway, Abilene, Texas. Phone OR 3-8861, or HI 3-5129.

CADDELL'S WASHING MACHINE REPAIR. Pick up and delivery, wringer type and automatic. 1921 26th. Phone HI 3-3333.

CESSPOOL, SEPTIC tank. Pierce Moffett, 2150 O Neal Street, Snyder, Texas. Dial HI 3-2109 or HI 3-5684.

Yard and Garden Plowing
ROSCIE WILLIAMS
Phone HI 3-5732
or
TOBY LAMBERT
HI 3-4060

EMPLOYMENT E

HELP WANTED MALE E-1

WANTED
RAILROAD TELEGRAPH
AND
TELETYPE OPERATORS

Excellent opportunity for ambitious men 17 to 35. Salary to $400 a month plus overtime, paid vacation, hospitalization, excellent retirement benefits. Short Training—Small tuition. For interview, send name, exact address, phone to Box H-7, Snyder Daily News.

HELP WANTED FEMALE E-2

HELP WANTED: Reliable lady for ironing. Phone HI 3-4209.

INSTRUCTION F

SQUARE DANCE lessons. Eight P.M. every Friday night. Girls Gym, Katherine Ellis School, Ave. B and 32nd St.

HIGH SCHOOL OR GRADE SCHOOL AT HOME. Text furnished. Diploma awarded. Low monthly payments. For free booklet write American School, Dept. S, Box 1582, Odessa, Texas.

WOMAN'S COLUMN H

CHILD CARE H-3

CARE FOR your children day and night. Free transportation. Mrs. J. C. Beavers, 26—23rd Street. Phone HI 3-2935.

LAUNDRY SERVICE H-5

IRONING WANTED. 1404 24th. Street.

IRONING wanted. 2510 Ave. V.

SEWING H-6

ALTERATIONS
Men or Women

Belts, Buttons, Buttonholes
Double Breasted Suits Made Single Breasted
Phone HI 3-7561 3701 Noble Drive

MISCELLANEOUS H-7

WANTED: WASHING, ironing and baby sitting. Mrs. Stanley Green, 2809 Ave. G. Phone HI 3-4209.

FARMERS EXCHANGE J

LIVESTOCK J-3

FOR SALE

Springer heifers, 2 years old. Three Jerseys and two Holsteins, also some milk cows. Call E. L. Floyd

PHONE HI 3-4774.

FARM SERVICE J-5

CUSTOM PLOWING, one way listing, plowing and combining. J. B. Early, Sr. Call HI 3-3668.

ONE WAY plowing, grain sowing, crop planting and listing. John Bratton, phone HI 3-7383 or HI 3-7438.

MISCELLANEOUS J-6

IRRIGATION [illegible] Phone HI 3-4856, Preston Wilson, Box 462.

MERCHANDISE K

BUILDING MATERIAL K-1

PAY CASH
AND SAVE!

Strong Barn Corrugated Iron	$9.95
2x4 & 2x6 Good Fir	$7.95
1x6 Dry Pine Sheathing	$5.95
24x24 2 Lt. Window Units	$9.95
215 Lb. Comp. Shingles Economies	$5.25

VEAZEY CASH LUMBER CO.
Lamesa Hwy. Ph. HI 3-8612

HOUSEHOLD GOODS K-4

Phone HI 3-5542 if you want to buy or sell used furniture. Nichols Furniture and Upholstry.

AUCTION SALE. Every Thursday night 7:30 p.m. If you wish to sell anything, call us. Home Town Auction House, 1801—24th. Phone HI 3-9022.

SEE GILES for new and used furniture. We buy and sell. 2012 Avenue B. Phone HI 3-6352.

Sewing Machines, Rentals, Repair Service, Supplies. Allen Sewing Machine Center, 1210 25th, Snyder. Dial HI 3-4812.

TWIN BEDROOM suit for sale or trade for one with full bed. Phone HI 3-6248.

AUTHORIZED DEALER FOR New Home and Free-Westinghouse Sewing Machines, Kirby vaccum Cleaners. Repairs, parts, service and rental on all makes.
NEEDLECRAFT SHOP
East Side of Square
Phone HI 3-3961

MUSICAL INSTRUMENTS K-5

FOR SALE: Extra good upright piano. $125.00. 1411 Ave. S. Phone HI 3-3150.

NURSERY PLTS. FLOW. K-6

ST. AUGUSTINE grass. Page Nursery, 801 26th Street. Phone HI 3-7142.

SPORT'NG GOODS K-8

COMPLETE 1959 model ski rig. Phone HI 3-4443 after 4:00 p.m.

MISCELLANEOUS K-11

Trash can, hollers, clothesline poles, wrought iron work. Merritt's Blacksmith Shop, Big Spring Hwy. Phone HI 3-9124.

BEDDING PLANTS, tomato plants, pepper plants. Page Nursery, 801 26th. Street. Phone HI 3-7142.

FOR SALE: Coca-Cola vending machine. Makes change. In good condition. Phone HI 3-3835.

TRAILER HOUSES K-16

TWO BEDROOM, 35 model Melody Home. Will sell or trade for house he can move. For information call HI 3-3911.

HOUSE TRAILERS
FOR SALE OR RENT
Small Down Payment,
Or Rental Purchase Plan.
No Interest or Carrying Charges.
Frank Reff 405 East Highway

MIKE LAMBERT MOBILE HOMES
Your Authorized Dealer For
SPARTAN—"M" SYSTEM—SPARCRAFT
Trailer supplies and Accessories
We trade for anything
5% — Up to 7 years financing
On Air Base Rd.—Just Off Hwy. 80 West
Ph. OR 3-8481—Abilene, Texas
Ph. AM 5-3781—Big Spring

RENTALS L

BEDROOMS L-1

ROOMS: $6.00—$7.00—$8.00 per week. 2305 25th Street, 4 blocks west of bus station.

FURNISHED APTS. L-3

EFFICIENCY apartment with or without TV. 506 26th. Street.

AN ASSORTMENT of Air Conditioned Apartments. Bills paid. 806—26th Street.

MODERN APARTMENT
In year 'round air conditioned building, completely furnished, carpeted, tile bath, electric kitchen. The very finest available. Rent $110.00 per month, all bills paid. Also available on long term lease.
The Canyon Co.
905-25th. St.
Phone HI 3-6311

Uptown Living. Bills paid, completely furnished. Telephone, television available. Three and one-half blocks West of town square. 2207 25th Street. Call HI 3-6328.

CLEAN MODERN. Two rooms and bath. $45.00 bills paid. 316—25th. Street.

Three room furnished duplex with full bath. Call HI 3-3955.

BARY MOTEL, near school, furnished apartment, motel rooms, refrigerated air conditioning, and telephones. Reasonable rates. HI 3-3543.

FOR RENT, three room furnished apartments. 1704 Ave. R.

THREE ROOM furnished apartment. Couple only. Inquire at 2309 Ave. I.

FURNISHED APTS. L-3

THREE ROOM and bath, conveniently located. Apply North downstairs apartment, 3001 Ave. S.

Two room and bath efficiency apartment. Bills paid. $40.00 per month. Couple or individual. 602 29th Street.

ONE of the most beautiful two bedroom apartments in Snyder, with wall to wall carpet. Air-conditioned and all new furniture. Come by and see this lovely apartment at 1907 Coleman. HI 3-9873.

TWO ROOM and three room furnished apartments, also two bedroom apartments. With or without TV. Jack and Jack Realty. Phone HI 3-3452.

EAGLE MOTEL
Catering to commercial and working men. Maid service, free TV, wall to wall carpet, ceramic tile showers, air conditioned, panel ray heat and telephones. Reasonable rates by day or week.
1 MILE WEST OF SQUARE
ON U. S. 180

COUPLE ONLY—nicely furnished duplex apartment. $45.00 month, bills paid. 2013 Preston Avenue. Phone HI 3-6805.

FURNISHED APARTMENTS, nice concrete block building, bills paid. Thornton Apartments, Merrell Avenue, Rotheland Addition. Phone HI 3-6296.

FOR RENT: Three-room furnished apartment. Bills paid. 2101 25th. Street. Phone HI 3-5955.

Furnished apartments and bedrooms with maid service and carport. Lamesa Highway 180. Phone HI 3-6692. The Skyline Motel.

FOR RENT two room furnished apartment for single or couple. Walking distance to town. 3100 Ave. M.

CANARY COTTAGES
All bills paid.
Kitchenettes
Reasonable Rates
1111—26th Street

UNFURNISHED APTS. L-4

CREST APARTMENTS
Nicely furnished two bedroom unfurnished apartments. Upstairs—$45 and downstairs—$55. For more information call HI 3-9873. See at 1907 Coleman.

FOR RENT, unfurnished two bedroom downstairs apartment. Plumbed for automatic washer. Air conditioned. Water paid. 504 Coleman. Phone HI 3-3305.

Two Bedroom unfurnished Waymar Apartment. Bill Coleman, manager. Call Pope at HI 3-3428, or after 6 at 3-7166.

Unfurnished three room duplex. 2806 Ave. X. To see Phone HI 3-4592 or HI 3-4486.

FURNISHED HOUSES L-5

THREE ROOM furnished house, bills paid, air conditioned. Apply at 2818 Ave. D or call HI 3-6024.

FOR RENT: Two room furnished house. Beulix washer, bills paid. J. A. Woods, 1511 Ave. R. Phone HI 3-5624.

FOR RENT trailer spaces, beulix washers, bills paid. See J. A. Woods, 1511 Ave. R. Phone HI 3-5624.

TWO BEDROOM furnished house near the Y on East Hwy. Phone HI 3-5619.

FURNISHED TWO-room house $8.00 week. Three-room apartment $12.50 week. Private bath, bills paid. 2206 West 25th Street. Phone HI 3-9842.

UNFURNISHED HOUSES L-6

FOR RENT: Two bedroom unfurnished house. North, refrigerator. 1307 Ave. E. $42.50 per month. Phone 3-7824.

TWO BEDROOM unfurnished house at 2001 Ave. N. Phone HI 3-3067.

TWO BEDROOM unfurnished house. Phone HI 3-6605, or HI 3-3637.

THREE ROOMS and bath, unfurnished, see at W. R. Bennett and Sons Housefurniture, Big Spring Highway.

TWO BEDROOM and three bedroom unfurnished houses. Jack & Jack Realty. Phone HI 3-3452.

REAL ESTATE M

BUSINESS PROPERTY M-1

FOR SALE: Major service station. Have other business. For more information Phone HI 3-4441.

RESTAURANT IN excellent location for sale. For more information write Box J-8 care Snyder Daily News.

FOR SALE: Fine Service Station. Good location. Doing good business. Have other business interest. Will inventory and. Phone HI 3-7509.

HOUSES FOR SALE M-2

TWO BEDROOM house, fenced yard. $60 down, $62 monthly. See at 505 32nd Street.

LOVELY LARGE two bedroom home in Southeast Snyder. Close to schools and completely [illegible] and out. Made in about $[illegible] with $400.00 down payment and closing cost. Will consider a little smaller payment. Call HI 3-3494 before 4:00 and on Sunday call HI 3-2714.

FOR SALE: By Owner. Being transferred to Abilene must sell my 3 bedroom home at School & Avenue Apaches. 2,000 sq. ft. Electric kitchen, 2 baths, Den, Laundry Room, utility room, attic storage, G. E. Redwood fence, 90 ft. TV Tower. Two Car Port, Carpet, Drape. Large Corner Lot. See by appointment only. Call HI 3-3965. Would consider Abilene home or property. Frank W. Harmon.

FOR RENT
NICELY FURNISHED SMALL HOUSE. UTILITIES, TV ANTENNA. WELL LOCATED. NOW AVAILABLE. COUPLE ONLY.
PHONE HI 3-5915
AFTER 5 P.M.

WE MUST SELL
9 New Plymouth's
Between Now and June 10th.
You Might Pay More If You Don't See Pollard Now.

WE HAVE A
GOOD SELECTION
OF NICE USED CARS!
Most Of Which Are New Car Trade-Ins
"You'll Find Better Used Cars
Where Better New Cars Are Sold"
POLLARD MOTOR CO.
2103-25th Street
Imperial - Chrysler - Plymouth
Dealer

REAL ESTATE M

HOUSES FOR SALE M-2

For Every Living Reason
You Should Buy A Home!

Charming 2 bedroom near High School: central heat, air conditioning, carpet and fence. ONLY $1100.00 down.

In OLD Snyder, a spacious 2 bedroom, small den, for $1250.00 down. Beautifully decorated and a large lot.

On 30th St. a well-built 2 bedroom with attached garage. NO DOWN PAYMENT, closing costs approximately $250.00.

See us on the new 3 bedroom homes built by STARDUST CONSTRUCTION CO. These homes are wonderful values. LOW, LOW down payment, . . we will handle your loan.

A really fine home in Colonial Hills for $22,000.00.

2.37 acres Big Spring highway, spacious home, good shop building, 2 guest cottages, 2 wells—plenty here for the money. By appointment only.

"Don't wait — we sell 'em."
H & H DEVELOPMENT CO.
503 E. Highway
Dial HI 3-8326

READY FOR OCCUPANCY

Large and spacious bedrooms—three—with two baths, living room and dining area; large kitchen with breakfast space, plumbed for washer, 40 gallon glass lined water heaters, air-conditioned, central heat, attached garage with big storage. Gas yard lights, on pavement in restricted Addition. $400.00 cash down payment and ask us about closing costs. Will consider some trade-ins.

BELMONT ADDITION

Clean two bedroom, car port and storage on pavement, extra large lot, house in tip-top condition. Buy equity and assume monthly payments of $46.50.

IMMACULATE

Three bedroom, one bath, large living room and dining area combination, air conditioned, panel ray heaters. Immediate possession. Equity $1000.00 with monthly payments $72.25. Owner transferred. Washing machine and disposal included.

To Build or Buy See
PINNELL REALTY CO.
1712-25th
HI 3-3524 HI 3-6556
HI 3-4569

REAL ESTATE M

HOUSES FOR SALE M-2

CHOICE HOME in a choice location, den, two baths, two car garage, brick, central heating and refrigeration, wall carpet, drapes, tile fence and patio. One block from high school. Call HI 3-4198 or HI 3-7809.

3802 Galveston Ave.—North Towle Addition. Just 2 blocks from West Elementary School and 5 blocks from High School. 3 bedrooms, large kitchen and den combination. No garage — Landscaped yard. Immediate possession. Only $9,000.00 for this home with financing arranged. You won't find more space for the money in Snyder.

215-36th Street—Lovely 2 bedroom home with some carpeting, air conditioning and fenced back yard — Immediate possession. Owner is moving and will pay part of closing costs for purchaser. Only $450.00 will take care of down payment and closing costs. $63.00 monthly payments.

SCOTT & SCOTT
REALTY COMPANY
1907 40th Street
Dial HI 3-6306 or HI 3-6307

Large 2 bedroom house in Southwest Snyder. Approx 1400 sq. ft. Carpet and drapes through out. Frigidaire electric built in stove. Brick wall and mantel in living room. 20 x 30 covered patio. 80' tower and antenna, redwood fence. Many, many other extras too numerous to mention. Let us show you this house today.

Nice two-bedroom house with redwood fence and garage. You pay closing cost and we can accept $250.00 in trade. Car, appliances, etc. for down payment.

Three bedroom, two baths, with kitchen den combination, brick home in Colonial Hill. All the extras you would expect to find in a home of this type.

Mrs. W. A. Wells
Mrs. Bill Brown

JACK & JACK REALTY
Phone HI 3-3452 Phone HI 3-5642
611 East Highway

REAL ESTATE M

HOUSES FOR SALE M-2

NICE TWO-BEDROOM,
With attached garage
at
3005 40th Street

Owner will sell equity or pay part of closing cost on new FHA loan. Phone HI 3-4110.

$350.00 DOWN

For sale completely redecorated two bedroom home with large kitchen and den. Central heat and air condition. 3790 Dalton Drive.

PHONE HI 3-6194

WILL SELL equity in three bedroom house with [illegible] Colorado City. 310 29th St. Phone HI 3-3427.

REAL ESTATE

GI EQUITY — Lovely 3 bdrm, carpet, drape, central heat and cooling. Close to high school, payments $70 mo. A wonderful buy.

Owner leaving — Three bdrm with dining room, cellar, fenced, $350, owner will carry loan.

MERLE NEWTON REALTY
2612 Ave. F Phone HI 3-6928

FOR SALE: Large three bedroom house, good water well. Andress Addition. $800.00 down. Phone HI 3-5057.

LOANS-OIL ROYALTIES M-9

I Will Buy Producing
SACROC ROYALTY
No Deal Too Small or Too Large
HUGH BOREN, JR.
Phone HI 3-3651

See Our Complete Line of PIANOS

WURLITZER, WIGGY & CLARK, MASON & HAMLIN, BULBRANSEN
- Wurlitzer Organs
- A Large Stock of Reconditioned Pianos
- Magnavox Hi-Fidelity Record Players

McCREIGHT MUSIC CO.
905 E. Broadway Phone HE 4-4733
SWEETWATER, TEXAS

TELEVISION LOG
WEDNESDAY PROGRAMS

KCBD-TV Channel 11 – Lubbock

WEDNESDAY
4:30—Hospitality Time
5:00—News
5:10—Weather
5:15—Hewitt Howell
5:30—Wagon Train
6:30—Price Is Right (C)
7:00—What's Earpin'
8:30—Rifleman
9:00—This Is Your Life
9:30—Ten Plays of '59
10:00—Peerless Gun
10:30—News, Wthr., Sports
10:50—Movie

THURSDAY
4:30—Cont. Classroom
5:00—Today
7:00—Dough Re Mi
7:30—Treasure Hunt
10:00—Price Is Right
10:30—Concentration
11:00—I'll Tar Dough
11:30—I Could Be You
12:00—Playhouse 60
1:00—Queen For A Day
1:30—Haggis Baggis
2:00—Young Dr. Malone
2:30—From These Roots
3:00—Truth or Consequences
3:30—Closer Look

4:00—Channel 11 Matinee
5:30—Hospitality Time
6:00—News
6:10—Weather
6:15—Hewitt Howell
6:30—Dacon
7:00—Kendley Bannon
7:30—Movie Theatre
8:00—Do Young To Go Steady
8:30—Ernie Ford (C)
9:00—Groucho Marx
9:30—Donna Reed
10:00—Secret Agent
10:30—News, Wthr., Sports
10:50—Movie

CHANNEL 4-12-13
Station Programs Same—Except Where Channel Number Shown

4:00—Guiding Light
4:15—Take Five
4:30—13—News
12—Cartoon Circus
4—Cartoon Circus
4:30—Cartoon Circus
5:00—Looney Tunes
5:30—13—Buck Rogers
12—Buck Rogers
4—Sign On Show
5:45—M—Buck Rogers
13—Buck Rogers
4—Lone Tunes
6:00—13—News, Wthr., F.
12—Cpan. Wthr., F.
4—Cowden Farm
6:15—Doug Edwards
6:30—13—Tombstone
12—H. Playhouse
4—H. Playhouse
7:00—Keep Talking
7:30—Trackdown
8:00—The Millionaire
8:30—I've Got A Secret
9:00—U.S. Steel Hour
10:00—News
10:30—Rough Riders
12—Star Performance
4—Star Star Perform

11:00—Showcase
12—Star Performance
11:05—Movie
11:45—Sign Off

THURSDAY
7:30—Sign On
7:35—News
7:40—Cartoon Circus
8:00—Richard Hottelet
8:10—Take Five
8:15—Capt. Kangaroo
9:00—On The 60's
10:00—Sally Jenson
10:30—I Love Lucy
11:00—Top Dollar
11:12—Bonnie Room
4—Top Dollar
11:30—Love Of Life
11:50—Search for Tomorrow
11:45—13—Clon. Day
4—Modern Home
12—Modern Home
12:00—Home Fair
12:15—News
12:25—Take Five
12:30—As The World Turns
1:00—Jimmy Dean Show

1:15—Housepartr
2:00—The Big Payoff
2:30—Verdict Is Yours
3:00—Brighter Day
3:15—Secret Storm
3:30—Edge of Night
4:00—Guiding Light
4:20—13—News
12—Cartoon Circus
4—Cartoon Circus
4:30—Cartoon Circus
4:45—Take Five
5:00—Looney Tunes
5:30—Rocky Jones
6:00—13—News, Wthr., F.
12—News, Wthr., F.
4—Cowden Farm
6:15—Doug Edwards
6:30—13—U.S. Marshal
6:30—12—Swing West
4—Alex. Sketchbook
7:00—December Bride
7:30—Dennis
8:00—Zane Grey Theatre
8:30—Playhouse 90
10:00—News
10:20—Movie
11:45—Sign Off

RADIO—SNYDER
KSNY—1450
MUSIC - NEWS - SPORTS
MAY IS NATIONAL
RADIO MONTH
Keep Tuned To KSNY
1450
ALWAYS IN TUNE WITH YOU
RADIO

T. C. GOSS CAR LOT
BIG SPRING HIGHWAY

1951 BUICK Roadmaster Riviera	$295
1951 BUICK Special 4-door. Good.	$395
1951 STUDEBAKER Champion.	$295
1955 MERCURY New Motor Job. Clean.	$975
1954 PONTIAC 4-door. Clean.	$895
1953 CHEVROLET 4-door '210'.	$295

OPEN HOUSE
TODAY—9 A.M. to 8 P.M.
INVEST IN THE FUTURE
WITH A LOVELY
3-BEDROOM HOME
IN
PARKWAY ADDITION NO. 2
JUST EAST OF WAYMAR APARTMENTS
$250 MOVES YOU IN
APPROX. $60 MONTHLY PAYMENTS
INTRODUCED BY:
STARDUST CONSTRUCTION CO.
"BUILDERS OF HOMES FOR THRIFTY PEOPLE!"
Contact Johnny Johnson
Sales Representative
At Field House In Parkway Addition No. 2
PHONE HI 3-7452

Weather Big Factor In D-Day Landings

Editor's note — Fresh from victories at Guadalcanal and elsewhere in the Pacific, Maj. Gen. "Lightnin' Joe" Collins led his 7th Corps in the capture of Normandy's Utah Beach, freed Cherbourg, broke the German crust at St Lo, and was the first to capture a major German city, Aachen. In this second article of a series, the former U.S. Army chief of staff presents his D-Day memories.

By GEN. J. LAWTON COLLINS
Written for The Associated Press

The darkness was almost pitch black off the coast of France when the anchor chain of our command ship, the Bayfield, rattled out on D-Day 15 years ago.

Except for the fact that we were 13 miles off shore, its sudden clanking might have alerted the German defenders whose radar had failed to pick up the approach of the vast armada of ships and planes which was poised to attack the east coast of the Cherbourg peninsula.

As Rear Adm. Don P. Moon, the naval commander of Task Force Utah, and I looked out from the bridge of the Bayfield, nothing could be seen of the hundreds of transports, LSTs, and smaller landing craft and accompanying naval escorts which we knew were all around us. They had been under way from the southern ports of England for almost 24 hours, ploughing slowly but steadily through six-foot waves under lowering clouds driven by winds up to 20 knots. So bad was the weather that the responsible German Adm. Francke had no patrol boats in the English Channel.

This weather, which proved a protective screen for the invasion, could have been disastrous if it had worsened. It had already postponed the invasion a day and had threatened the final departure of the expedition. In fact, as I wrote to my wife en route to France on the early evening of June 5, 1944:

"First of all, it is a relief to be off at last. After months of rehearsals and feverish preparation, we began loading a few days ago, only to be threatened with a long delay when the weather suddenly turned against us. In fact some of our landing craft had to be turned back after being under way several hours.

"Gens. Bradley and Kean, Adms. Kirk, Moon and Wiltse, several Britishers and I were none too optimistic as we assembled last night (at British naval headquarters in Plymouth) for the word as to whether or not we would get under way again. It was with a mixture of relief and misgivings that we received the decision to go ahead, subject to final confirmation early this morning. For the weather was still threatening, and a great amphibious operation such as this has to have just the right conditions of wind, tide, sea and ceiling to insure the almost perfect coordination of naval, land and air forces that is essential for success.

"We were greatly relieved when we came out from our meeting to find the moon breaking through scattered clouds, the wind down and the sea appreciably quieter.

We went back aboard the command ships to await confirmation. Don Moon woke me from a sound sleep at dawn this morning to give me the final word that we were definitely on the way.

"Perhaps it was because I had a sense of unreality about this thing that I was able soon to go back to sleep again. It was scarcely believable that the Germans would permit the assembly and departure of this tremendous force with only a few sporadic and ineffectual air raids. That this has happened is a tribute to the work of our Air Forces and the R.A.F.

"I thought of you all most keenly yesterday morning, as I do each Sunday, as mass was celebrated in the main mess hall aboard ship. The hall was packed with soldiers, sailors, officers and men alike. I am sure the thoughts of everyone were more on families at home than they were on the service, though the seriousness of the project on which we were about to embark was to me, for the first time, clearly in the air. This dual feeling was reflected in the frank wholeheartedness with which the men joined in the singing of hymns that most of them had rarely sung since they were boys....."

Even before the Bayfield cast anchor off Utah Beach, the parachutists of the 101st Airborne Division, led by Maj. Gen. Maxwell D. Taylor, began dropping back of Utah Beach at 1:30 a.m. south of the town of Ste. Mere Eglise. The 82nd Airborne Division, commanded by Maj. Gen. Matthew D. Ridgway, commenced its drop about one hour later astride the Merderet River, west of Ste. Mere Eglise. These two divisions had the mission of seizing key communication centers and the western exits of the causeways which led across an inundated area just inland from Utah Beach.

Don Moon and I looked up as we heard the roar of our air transports returning from their drop. A shiver of apprehension ran up my back as the first planes approached almost at masthead level. I recalled that many had been shot down by our own troops and naval gunners at the landing in Sicily a few months before. In order to avoid this danger, plans called for the returning airplanes strictly to avoid the transport area by swinging to the north. However, the discipline and good judgment of the troops and naval gunners saved the situation and not a single shot was fired as the air transports lumbered overhead.

But a new fear beset me as I realized that at least some of these planes must have dropped their loads out side the prescribed landing zones. Later, this proved to be the case. This made it tougher for the airborne divisions to accomplish their mission, but the scattered drop of parachutists over broad areas of the peninsula added to the confusion of the Germans and slowed their reaction to the principal drops and to the seaborne landing.

At 3:52 a.m. the medium bombers of the 9th Air Force began dropping their bombs on the German coastal batteries. There was no evidence of enemy counter air action.

As the sky grew lighter, the great array of ships began to loom around us. First, the other troop transports close at hand; then the bulky LSTs, crammed with tanks, artillery and vehicles which were to follow the smaller landing craft ashore; next the ghost-like outlines of cruisers and destroyers which were to furnish fire support for the assault; and finally, off toward shore, the long thin lines of bobbing personnel landing craft which looked awfully small and powerless as they approached the beach.

The infantrymen in these craft received very powerful fire support. Hundreds of rockets saturated the landing beaches, raising great clouds of sand and smoke until the beaches themselves and the assault waves of troops were lost to view.

Poor visibility, combined with a strong tidal current, caused the assault waves to hit the beach almost a mile farther south than planned. This error, like the scattered parachute drop, proved a blessing in disguise, since it landed the troops farther away from the one German battery which had withstood the air and naval bombardment and on a section of beach that proved to be less well defended than the intended landing area.

Radio messages soon began coming in to the command center aboard the Bayfield reporting steady progress ashore against only light resistance from the still-befuddled defenders. The first round had been won and we knew in our hearts that there would be no stopping us until France was once again free.

Students In Ecuador Riot: 11 Are Killed

GUAYAQUIL, Ecuador (AP)— University students and other civilians fought with police here in the night.

Seven persons were reported killed, and more than a hundred injured during the eight hours of clashes that ended at dawn today.

President Camilo Ponce decreed military law throughout Ecuador "to save the republic from anarchy and foreign Communist aggression."

Order was re-established after soldiers took control of this city, Ecuador's largest and its main port.

The rioting broke out at 8 p.m. Civilians stoned police, who countered with carbines, sabers and nightsticks.

At a news conference Tuesday President Ponce reiterated previous statements that international communism is preparing acts of sabotage and terrorism in an effort to disrupt plans for the inter-American conference of foreign ministers scheduled to be held in Quito next February.

Ponce called the news conference to announce that the government was investigating a mutiny at the Porto Viegio garrison last Friday which resulted in the death of six persons and wounding of 25 others.

Draftees and regular army soldiers engaged in an eight-hour gun fight at the garrison. Two students suffered fatal wounds. Their deaths sparked student strikes in Guayaquil.

Refusal Of Vaccine Results In Arrest

NASHVILLE, Tenn. (AP)—A father was indicted Tuesday for refusing to permit his two children to receive the Salk polio vaccine.

The charges against Ben Gamble were brought by the county health department under a 1909 act making it a misdemeanor not to have children in school immunized.

Gamble's two children, Arthur Ray, 14, and Elizabeth, 9, have received other required immunization shots.

Gamble, a laborer, said he would fight the indictment.

"I'm tired of being pushed around and being told what to do," he said. "If it means going to jail, they can get the cell ready."

RHEUMATISM — ARTHRITIS
Minor Pains Eased
Fast Temporary Relief

A truly remarkable scientifically formulated and new medical product now offers wonderfully fast temporary, easing relief from minor pains and aches of Arthritis, Rheumatism, Neuritis and Neuralgia. Sensational AR-PAN-EX tablets work through your blood stream to ease lesser pains in joints, muscles and nerves.

Why keep on suffering from these everyday minor pains when wonderful AR-PAN-EX can make your life worth living again—help you get to sleep—ready for active days. Most cases are helped by AR-PAN-EX.

STINSON DRUG
North Side of Square

HI 3-3602 2304—30th
Night HI 3-6655
Snyder Chiropractic Clinic
X-Ray Analysis
Dr. B. J. Weaver Dr. R. D. English

No Money Down
Payments As Low As
$10.00 per month
Will Carpet Your Home
For Tops In Value In Carpet and Furniture
West Texas Carpet & Furniture
1904 37th St. Phone HI 3-9511
Johnnie Robbins Jeff DeShazo

JUST ARRIVED! 115 CARLOADS OF APPLIANCES • • •
SPECIALLY PURCHASED AND SHIPPED TO G-E DEALERS FOR THIS ONCE-IN-A-LIFE-TIME-SALE

Dial Defrost REFRIGERATOR

MODEL LB 10 S

New 10-cubic foot model with magnetic Safety Door. Has full width freezer, adjustable cabinet shelves... porcelain vegetable drawers and removable, adjustable door shelves.

NOW! SPECIALLY PRICED FOR THE '59 BARGAIN TRAIN BONUS VALUE SALE...

Payments as low as 2.50 per wk.
$199.59* WITH TRADE

Upright FOOD FREEZER

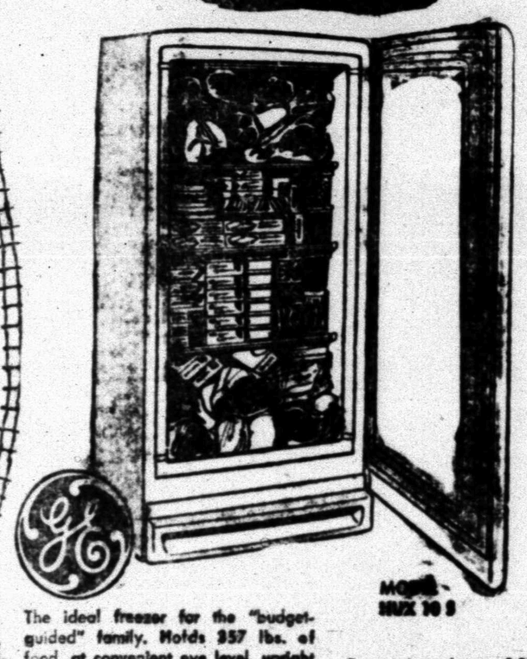

MODEL HUX 10 S

The ideal freezer for the "budget-guided" family. Holds 357 lbs. of food, at convenient eye level, upright design saves floor space. Refrigerated shelves give you really fast freezing. Magnetic safety door; 9-position temperature selector.

RIGHT OFF THE G-E BARGAIN TRAIN, AND PRICED AT ONLY...

Payments as low as 2.50 per wk.
$199.59* WITH TRADE

Mobilette Automatic DISHWASHER

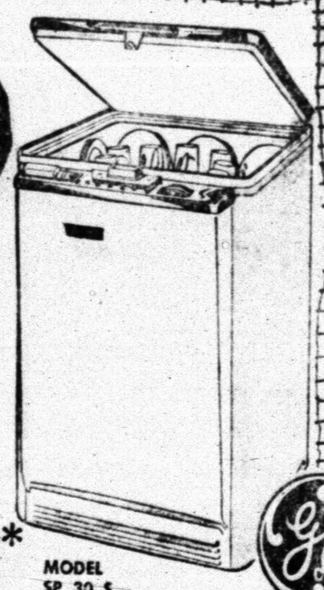

Giant capacity — Holds service for ten. Fully automatic, needs no installation. New "Flushaway Drain" ends hand rinsing forever. Power pre-rinses, washes and dries dishes sparkling clean... sanitizes automatically.

A BARGAIN TRAIN BONUS VALUE at just...
$199.59*
MODEL SP 30 S
Payments as low as 2.50 per wk.

Two-Oven Electric RANGE

Now! At a one oven price! Economy everyday oven AND a big 23" master oven. Oven door removes for easy cleaning. Pushbutton surface units flick on and off at a touch; no drip porcelain top, and GE's famous focused heat broiler.

A BARGAIN TRAIN BONUS VALUE that's yours at the low price of
$299.59* WITH TRADE
MODEL J 406
Payments As Low As 3.50 Per Week

Register Now FOR Drawing
To Be Held June 15
1st. Prize G. E. Deluxe Dryer
2nd. Prize G. E. Clock-Radio
3rd. Prize $15 Gift Certificate—Good On Any Merchandise At Goodyear.
No Purchase Necessary You Do Not Have To Be Present To Win.

GE TV

Here's G-E's popular slim silhouette styling plus wide angle 110 degree aluminized picture tube, that gives a higher, stronger contrast image. Features include luxurious walnut finish on masonite, front sound projection, up front control convenience and built-in antenna.

A REAL BARGAIN TRAIN BONUS VALUE at
$239.59*

Model 21C2442
Payments as low as 2.25 per wk.

Your Old Appliance Will Make The Down Payment!

*Distributor's Recommended Retail or Traded Price!

GOODYEAR TIRES
GOODYEAR SERVICE STORE
East Side of Square W. H. Key, Mgr. Phone HI 3-3941