Microfilm Center (comp)
P.O. Box 45436
Dallas, Texas 75235

FRIDAY

THE SNYDER DAILY NEWS

VOL. 24 NO. 100 SNYDER, TEXAS (79549) FRI., AUG. 24, 1973 8 PAGES 10c

The SDN Column

Keeping tab on our neighbors:

The Big Spring Daily Herald has come up with a side effect of the shortage of slaughter cattle that few people probably are aware of.

"What is the relationship between cattle-raising and tire-making? The relationship is excrutiatingly close, it seems," The Herald disclosed. "Recently the B.F. Goodrich Co. of Akron, Ohio, said the job security of thousands of rubber workers is threatened by a shortage of tallow. Tallow? Yes, tallow. It is an essential element in the processing of rubber into tires.

"Tallow, of course, comes from cattle..."

And so it is that reductions in slaughterhouse runs affects the jobs of rubber plant workers. Remember back during World War II when all housewives were urged to save bacon drippings and other fat wastes so that they could be used in making explosives for weapons?

★ ★ ★

Word that the Pentagon is likely to close more military bases in the near future has sent chills running up and down the spines of citizens in areas where such establishments are important economic factors.

In response to an inquiry, the San Angelo Standard Times said it had been told by Sen. John Tower that Goodfellow Air Force Base was not expected to be affected. "I have received no information that leads me to question the viability of Goodfellow Air Force Base. It always has played a significant role in our national defense and I believe it will continue to do so," the Texas Republican Senator was quoted.

Now, the folks down at San Angelo hope this doesn't turn out like some of those cases where the owner of a professional athletic team voices complete confidence in his manager, or head coach, one day and then hands him his walking papers the next.

★ ★ ★

Charles Didway of the Post Dispatch says a new trade agreement with Russia indicates that we are sending them 3,000 cars from Detroit and they're sending us 20,000 parking places from Siberia. — WACIL McNAIR.

★ ★ ★

Today In History

By THE ASSOCIATED PRESS

Today is Friday, Aug. 24, the 236th day of 1973. There are 129 days left in the year.

Today's highlight in history:

On this date in 1814, British troops captured Washington, D.C., and burned the Capitol and White House.

On this date:

In 79 A.D., an eruption of Mount Vesuvius in Italy buried the ancient cities of Pompeii and Herculaneum.

In 1777, General George Washington led his Revolutionary War army into Philadelphia.

In 1867, Johns Hopkins University at Baltimore Md., was incorporated.

In 1891, Thomas A. Edison applied for a patent for a motion picture camera.

In 1932, Amelia Earhart became the first woman to make a non-stop airplane flight across the United States.

In 1939, Germany and the Soviet Union signed a ten-year non-aggression pact.

Ten years ago: The government of South Vietnam, faced with growing student unrest, closed Saigon University and other secondary schools in the country.

Five years ago: France exploded a hydrogen bomb at a South Pacific testing ground and became the world's fifth thermonuclear power.

One year ago: Security forces in Argentina arrested hundreds of labor, student and political leaders after rioting in major provincial cities.

★ ★ ★

The Weather

SNYDER TEMPERATURES: High Thursday, 103 degrees; low, 65 degrees; reading at 7 a.m. today, 67 degrees.

Northwest and Southwest Texas: Clear to partly cloudy through Saturday. Hot in afternoon. Low tonight 60 to 73 except near 50 mountains. High Saturday 90 to 108.

North Central and Northeast Texas: Clear to partly cloudy with little change in temperatures through Saturday. Low tonight in 70s. High Saturday 92 east to 104 northwest.

South Central and Southeast Texas: Partly cloudy and warm through Saturday. Low tonight 66 to 74. High Saturday 88 to 103.

Coast: Mostly south winds 8 to 18 knots through Saturday.

Oklahoma: Fair to partly cloudy and continued hot through Saturday. Low tonight mid 60s in Panhandle and 70s other sections. High Saturday 92 to 102.

New Mexico: Fair tonight and Saturday morning with isolated late thundershowers mainly mountain sections. Continued warm Saturday. Low tonight 40s and 50s mountains to 60s lower elevations. High Saturday most 80s mountains to 90s lower elevations.

1973-74 FOREIGN EXCHANGE STUDENT WELCOMED—Ingun Grytli, right, an 18-year-old girl from Asker, Norway, is the foreign exchange student in Snyder High School this year. She is staying in the George Stewart home at 2900 Thirty-second Street while in Snyder. She arrived in Snyder Wednesday night and was officially welcomed in the city at 5 p.m. Thursday. With her is Karen Stewart, her American "sister."

Tight Crude Supply Due To Continue Until 1975

DALLAS (AP) — An Interior Department official said today that meeting fuel needs depends on the weather, refinery repairs, imports availability and to some extent conservation of fuel by the public.

The speaker, Duke R. Ligon, said, "Even under the best of circumstances, product and crude supply will be tight."

Ligon added in a speech prepared for an oil symposium sponsored by the Interior Department: "Most likely, some areas will suffer from temporary shortages and some from general dislocation."

He said that not until 1975 does he expect the dependence on imported oil to ease somehat. Ligon said that government programs to encourage domestic energy development will be taking effect by then.

The long-term goals, he said, require "that we increase domestic oil and gas development, encourage U.S. refinery construction and expansion, beef up research development of new energy sources and emphasize efficient use of all fuels."

Ligon said he fears that the nation will end up with a patchwork of emergency programs which will aggravate the problem.

The Interior official said that if the federal oil import program is a success that special provisions for various groups will have been eliminated.

Texas GOP Head Expected To Quit

DALLAS (AP) — Dr. George Willeford of Austin will resign Oct. 1 as chairman of the Texas Republican party, the Dallas Morning News said in a copyright article today.

The News quoted unnamed sources as saying Willeford is tired of the political hassles—from Watergate to child care to gubernatorial candidate Hank Grover—and doesn't want to serve through another election.

Willeford, a pediatrician and child psychiatrist, was on his way to Europe and unavailable for comment. A spokesman at state GOP headquarters in Austin said: "It's not out of the question, but there has been no announcement to that effect to the staff."

State Sen. Bill Blythe, R-Houston, called last weekend for Willeford's resignation, criticizing him for his connection with Austin area child care institutions and charging him with failing to unify the party in 1972.

Willeford defended his association as a consultant to private schools and a former stockholder in a Wimberley center for emotionally disturbed children as being purely professional.

The News suggested that Willeford's differences with Grover could have something to do with his decision to resign since Grover at this time is considered the frontrunner for the GOP nomination for governor in 1974.

Jack Warren, a Tyler oilman who is one of the six deputy state chairmen, and Rudy Juedeman, an Odessa rancher and oilman, have been mentioned as possible successors to Willeford. An executive committee meeting is planned for October.

Another Willkie Vote Is Found

OLD SAYBROOK, Conn. (AP) — Wendell L. Willkie has received another vote in his 1940 bid to defeat incumbent President Franklin D. Roosevelt.

A 33-year-old Willkie vote, yellow with age, was found in an old ballot box in the Town Hall attic Wednesday by Barbara Maynard, Republican registrar.

It won't change the outcome. Even though Willkie's total is now 22,348,481, FDR still wins by about five million votes.

STAR GAZER

By CLAY R. POLLAN

Your Daily Activity Guide According to the Stars.

To develop message for Saturday, read words corresponding to numbers of your Zodiac birth sign.

1 Turn	31 Glamour	61 On
2 A	32 Possible	62 Confidence
3 You	33 Is	63 Worth the
4 The	34 You've	64 Longing
5 Put	35 Dream	65 Building
6 Electricity	36 Creative	66 Times
7 Your	37 Come	67 True
8 Your	38 And	68 And
9 Keep	39 Honest	69 Knowledge
10 Slight	40 For	70 Manner
11 The	41 Favorable	71 Could
12 Use	42 Into	72 Optimism
13 Desired	43 Watch	73 Dramatize
14 Daydreams	44 Bright	74 Your
15 Proverbial	45 May	75 Closely
16 A	46 Get	76 Impressive
17 Intuition	47 Channel	77 Your romance
18 Want	48 Home	78 That
19 Prestige	49 Allow	79 Never
20 Some	50 To	80 Is
21 Accidents	51 Exude	81 Quick
22 Days	52 Your	82 Is
23 What	53 Traffic	83 With
24 Money	54 For	84 Spreading
25 Into	55 Observers	85 Tells
26 Chickens	56 Come	86 Edge
27 Could	57 Charm	87 Right
28 Is	58 Increase	88 Enthusiasm
29 Go	59 To	89 Tells
30 Aspirant	60 A	90 Wins

ARIES MAR. 21 – APR. 19: 4-22-33-44 54-65-80-83
TAURUS APR. 20 – MAY 20: 5-20-31-42 52-63-82-84
GEMINI MAY 21 – JUNE 20: 9-16-27-38 49-70-78
CANCER JUNE 21 – JULY 22: 2-13-24-35 45-56-67
LEO JULY 23 – AUG. 22: 10-21-32-43 53-64-75
VIRGO AUG. 23 – SEPT. 22: 11-15-26-37 48-59-87-89
LIBRA SEPT. 23 – OCT. 22: 6-55-66-73 74-76-77
SCORPIO OCT. 23 – NOV. 21: 7-19-30-41 51-62-72
SAGITTARIUS NOV. 22 – DEC. 21: 1-14-25-36 47-58-69
CAPRICORN DEC. 22 – JAN. 19: 3-18-29-40 61-71-79-85
AQUARIUS JAN. 20 – FEB. 18: 8-17-28-39 50-60-81-86
PISCES FEB. 19 – MAR. 20: 12-23-34-46 57-68-88-90

65A Good Adverse Neutral 8-25

Bomb Wounds London Stock Exchange Head

LONDON (AP) — A letter bomb exploded on the 22nd floor of the London Stock Exchange today, wounding the secretary-general of the exchange and his private secretary.

They were the first casualties in the six-day wave of letter and incendiary bombs plaguing the British capital. Scotland Yard believes the bombers are terrorists from Northern Ireland and probably members of the Irish Republican Army.

The secretary-general of the stock exchange, 61-year-old George W.R. Brind, sustained minor hand wounds in the explosion. His 26-year-old secretary, Joanna Knight, who opened the booby-trapped letter, had serious hand injuries and minor facial and leg wounds.

Brind was sitting at his desk opposite Miss Knight when she opened the envelope addressed to George Loveday, the chairman of the stock exchange.

The package bomb exploded in the office of the Stock Exchange Council, the market's governing body. Trading in the trading hall on the ground floor of the 26-story building was not interrupted.

Ten letter bombs were received earlier this week by various government offices and organizations in London, and 15 small incendiary devices have been planted in leading department stores, causing slight damage.

Scotland Yard reported that one of the letter bombs was delivered to Prime Minister Edward Heath's office-residence and lay partially open in a mail tray for hours before a secretary realized its lethal contents.

Dollar Off Slightly

LONDON (AP) — The dollar opened marginally lower in European exchange markets today, repeating the pattern set before last weekend.

The dollar continued to recover during the month and dealers in London explained the dip and strengthening of sterling by profit taking and the upcoming three-day August holiday weekend.

Gold opened unchanged in Zurich at $100 an ounce, but was fixed $1.50 higher in London at $100.50.

The West German trade figures expected today also may have contributed to the fall of the dollar with dealers selling the American currency to buy German marks.

In Paris the dollar opened at 4.3275 francs on the commercial market, down from 4.3487 at the close Thursday.

In Frankfurt the dollar opened at 2.4760 marks, down from Thursday's close at 2.4790. After one hour's trading it eased still further to 2.4675 marks.

In Zurich, the dollar opened at 3.0485 Swiss francs, down from 3.0595 Swiss francs at the close Thursday.

In London sterling rose against the dollar, opening at $2.4575 to the pound, up from 2.4542 at the close Thursday.

Fair Booths Are Available

Reservations for commercial exhibit space at the Scurry County Fair should be made as soon as possible.

Wilson Bright is in charge of the commercial exhibit rentals and reservations may be made by calling the Chamber of Commerce office at 573-3558.

Space for a commercial booth at the fair, which is scheduled for Sept. 13-15 at the Scurry County Coliseum, may be rented for $25. A double space will cost $40.

Four Dead In Road Mishap

MONAHANS, Tex. (AP) — An automobile struck a cattle truck parked on the shoulder of Interstate 20 west of here Thursday night, killing four persons and injuring another. All were in the automobile.

The Highway Patrol identified the victims as Kenneth Godwin, 23; John Thomas Wright, 17; Christopher Owen Yantti, 4; and Shirley A. Yantti, 24.

Godwin and the Yanttis were listed as from Grand Prairie. Wright was believed to be from Dallas.

Hospitalized was Stephani Yantti, 5.

Revision Panel Changes Mind

By GARTH JONES
Associated Press Writer

AUSTIN (AP) — The Texas Constitutional Revision Commission changed its mind today and wiped out a decision made Thursday to give the legislature almost unlimited taxing powers.

Then the commission put off another decision on the issue until its Sept. 6 meeting.

Commission member Mark Martin of Dallas made the motion to reconsider Thursday's vote, saying he and others were afraid their action Thursday would eliminate existing homestead and other property tax exemptions.

Leon Jaworski, prominent Houston lawyer, said he did not think this was true.

Martin's motion to reconsider carried 24-5.

The motion to postpone debate on legislative taxing powers carried 15-13.

The action came Thursday as the 37-member commission of non-legislators met to take so-called final decisions on certain sections of the proposed new state constitution. The meeting continued today.

The 18-11 decision to give the legislature broad taxing powers reversed an earlier tentative proposal of the commission to leave numerous tax directions and limitations in the new constitution.

As voted by the 37-member commission, which contains no current legislators, the new constitution states the policy that:

"Taxes shall be levied and collected by general law and for public purposes only and shall be equal and uniform."

The simple sentence, if the commission does not change its mind before it makes a final report Nov. 1 and if it is accepted by the 1974 Constitution Convention and later by voters, would replace several hundred words of limitations and exemptions in the present state policy document.

Hardy Rites Set Saturday

Funeral service has been set for 2 p.m. Saturday at the Bell-Seale Funeral Home Chapel for Earl W. (Bubba) Hardy Jr., 5, who died at 11:55 a.m. Thursday in Cogdell Memorial Hospital following a brief illness.

Sam Kitching, minister of the East Side Church of Christ, will officiate. Burial will be in the Snyder Cemetery, under direction of Bell-Seale Funeral Home.

Surviving are the parents, Mr. and Mrs. Earl W. Hardy Sr.; a half-sister, Leslie Jene Fletcher of Snyder; a half-brother, Roy Earl Hardy of Germany; maternal grandparents, Mr. and Mrs. J.T. LaRoux of Snyder; paternal grandparents, Mr. and Mrs. Charles S. Hardy of Snyder; two great-grandmothers, Mrs. L.B. Rudder of Ballinger and Mrs. T.S. LaRoux of Kilgore.

Astronauts Take Four-Hour Stroll

SPACE CENTER, Houston (AP) — Two Skylab 2 astronauts donned spacesuits today in preparation for a four-hour space walk to change solar telescope film and install a new "six pack" of gyroscopes to keep their ship on an even keel.

Dr. Owen K. Garriott and Jack R. Lousma reported preparations going smoothly for their planned 11:10 a.m. EDT departure through an airlock. They'll be attached to 60-foot lifelines as they step outside, 270 miles above the earth.

Lousma's job was to hook up cables for the new gyroscopes, while Garriott was to make the film switch. Gyroscopes keep the space station from tumbling out of control.

Skylab 2's commander, Alan L. Bean, was to remain inside, ready to control the spaceship during the gyroscope installation.

During a 15-minute period when neither the old nor the new gyros were to operate, officials expected the station to drift slightly in orientation. If the drift in roll, pitch or yaw should be more than expected, Bean was to maintain stability with the controls of the Apollo ferry ship docked at one end of the laboratory.

The space walk originally was planned only to change film in the battery of telescopes through which the astronauts observe and photograph the sun.

But during the Skylab 1 mission, the original set of gyroscopes became overheated and some started to deteriorate. So Bean, Garriott and Lousma brought up with them six replacement gyros in a container they have nicknamed a "gyro six pack."

The six pack has been mounted inside the space station. But the astronauts must go outside to complete the installation by connecting electrical cables to a computer system located in the same section that holds the telescopes.

The gyroscopes detect motion and relay this information to the computer which commands an attitude control system to make adjustments.

103 Reading Logged Here

Summer 1973, which launched its final month this week, really picked up momentum Thursday in Snyder as the thermometer soared to 103 degrees, highest reading of the season.

The century mark finally was exceeded following several successive days of readings in the high 90s.

In contrast, the overnight low dropped to 65 degrees, its lowest mark in some time, giving the Snyder area a temperature range of 38 degrees during the 24-hour period ending at 7 a.m. today, according to the official thermometer at the city water plant. More high readings were in prospect for today.

Tops in Texas yesterday was 107 degrees at Wichita Falls, with Big Spring runner-up at 105 degrees.

Bushy toupee covers up the man she loves

By Abigail Van Buren

© 1973 by Chicago Tribune-N. Y. News Synd., Inc.

DEAR ABBY: I am serious about a young man I've been dating for nearly a year. Since we've been dating he has been slowly losing his hair. He is far from bald, Abby. His hairline IS receding a little, and he's getting a bit thin on top, but he certainly doesn't give the impression of being bald. I knew he was rather self-conscious about it, but I never realized how much until last evening when he showed up in a full toupee! I nearly fell over.

It is so full and unnatural looking it looks ridiculous. He thinks it looks great, and it has given him so much confidence, I hate to tell him the truth. But I want the old HIM back. What should I do? MISSING HIM

DEAR MISSING: I don't care if a man wears a rug he can fly to Bagdad on, if HE thinks it looks great and it has restored his confidence, keep quiet. In time, you might suggest he have it "trimmed" a bit—or replaced with a more natural-looking one. But for the moment, don't undermine his confidence.

DEAR ABBY: Something bothers me. Whenever I clean out my closets and drawers I have a lot of clothes, shoes, purses, and lingerie I want to discard because I know I'll never wear them again, but I honestly don't know what to do with them. I hate to throw them away so I just pack them in boxes and store them in the attic. Most things are good as new. Some I hardly wore—they are "mistakes" I made by buying them.

I don't want to offer them to friends, relatives, or neighbors because I don't want them to think I think they are "in need." Don't recommend Goodwill or The Salvation Army. I want to give my things away on a more personal basis.

I'd like to hand them over to the people who can use them so I will feel that I have been personally charitable. Can you help me? THINGS TO GIVE

DEAR THINGS: You don't say how old you are, or what size you are, but every church auxiliary is aware of "needy" families who could use whatever you have to give. [So is your local County Welfare Department.] Trust their judgment to give your things "directly" to needy people, and forego the satisfaction of personally handing it to one who is in need. [Accepting things can be humiliating.]

DEAR ABBY: I am doing time in Napanoch, N.Y. Finally I have been granted permission to write you! It took a year and a change to another facility to do it.

This letter is typewritten. I learned to type in prison. Besides this, I have learned that I am not the only one in my little world who wants a better life for himself. But some inmates are not yet awake to the fact that even in the worst of prisons there are programs for education and improvement for those who want them. I have been in the worst of prisons, and I found that as long as I behaved myself and respected the rules, I was fairly treated.

Much to my amazement, I got less respect from some of my fellow inmates! These are the same guys who spoke of getting it together and being concerned for one another. Some who called for brotherhood, and being treated like men—not animals, forgot what being a man was when it came to riots—and I've been in several. I never was responsible for any of the uprisings in prisons, but I do know that most of them are lead into a blank wall!

There is an old saying: "If you can't do the time, don't do the crime!" GOT IT TOGETHER IN NAPANOCH

Problems? You'll feel better if you get it off your chest. For a personal reply, write to ABBY: Box No. 69700, L. A., Calif. 90069. Enclose stamped, self-addressed envelope, please.

Hate to write letters? Send $1 to Abby, Box 69700, Los Angeles, Cal. 90069, for Abby's booklet, "How to Write Letters for All Occasions."

Gaudet Is Charged

TAOS, N.M. (AP) — Edwin M. Gaudet, in jail on a federal charge of threatening the President, has been charged by the state with intent to kill three police officers.

Taos Magistrate Norbert Martinez said the state charges stem from an alleged exchange of gunfire during the three-day search for Gaudet in the northern New Mexico mountains near Taos.

Gaudet, 29, a former New Orleans policeman, is being held in Albuquerque under $100,000 bond. U.S. Magistrate Robert McCoy has scheduled a hearing Aug. 30 to determine whether Gaudet should be transferred to Louisiana on the federal charge.

Martinez said Thursday that if Gaudet is taken to New Orleans, "we'll just have to wait — the federal charge takes precedent."

The federal charge carries a maximum penalty of a $1,000 fine and five years in prison or both.

THE SNYDER DAILY NEWS

Published Sunday morning, and each evening except Saturday by the Feather Printing and Publishing Co. at Snyder, Texas 79549

Entered as second class matter at the post office at Snyder, Texas.

SUBSCRIPTION RATES: By carrier in Snyder 35 cents per week. $1.50 per month. By mail in Scurry and adjoining Counties, one year $12.50. Balance of Texas and all other states $18.00.

MEMBER OF THE ASSOCIATED PRESS.

The Associated Press is exclusively entitled to use for republication all news dispatches in this newspaper, also local news published herein. All rights reserved for republication of special dispatches.

Heavy Traffic Toll Forecast

CHICAGO (AP) — The National Safety Council estimated Thursday between 550 and 650 persons may be killed in automobile traffic over the Labor Day weekend.

The period covered by the estimate will extend from 6 p.m. Friday, Aug. 31, to midnight Monday, Sept. 3, in each time zone. The six hours of Friday are added to the three-day weekend to account for holiday travelers starting trips after work Friday.

During the Labor Day weekend of identical days in 1972 there were 580 traffic fatalities.

The council said that while it has no statistics to cover a comparable non-holiday weekend, it estimates the toll would run about 450 in a Saturday-Sunday-Monday period having no holiday.

STRONG-LONG LIFE ROOFS WITHSTAND 147 MPH HURRICANE WINDS

Manufacturing
Warehouse
Sales/Service
Retail
Recreation

U.L. 90 wind uplift rating on Delta roof systems, saves premium cost on extended coverage insurance. Fast construction. Attractive.

Call your local builders supply business

D&D CONSTRUCTION CO.
Lubbock Highway
573-2391 or 573-2354

Delta DESIGNER BUILDER

Plush Jet Not Out Of Order

WASHINGTON (AP) — A Pentagon spokesman says it was "not out of line" for an Air Force General to spend a reported $670,000 of public funds to convert a Boeing C15A into a plush executive jet complete with two divans that fold down into beds.

The spokesman commented Thursday after Sen. William Proxmire, D-Wis., released figures he said he received from the General Accounting Office. Proxmire requested the GAO report after accusing Gen. Jack Catton, head of the Air Force Logistics Command, of spending $430,000 to refurbish the jet.

The congressional agency came up with the larger figure and confirmed Proxmire's contention that the money was spent on such things as a $4,986 sink and cabinet and three bathrooms which cost $2,460.

Catton was unavailable for comment and Col. A.G. Lynn, information director for the logistics command, said, "Until we get the charges and the report, it would be impossible for him to say anything."

The Pentagon spokesman said the Air Force conducted its own investigation and found nothing wrong with the expenditures.

"The modification of the aircraft is not out of line for aircraft used for VIPs, military and civilian," he said.

He said the Air Force could not agree or disagree with the GAO's figures, since renovation of the aircraft was still under way at Wright Patterson Air Force Base in Dayton, Ohio.

Lynn, however, said the airplane, a military version of Boeing's 707, was on a business trip in the Far East.

Celebrities To Attend MHA's Ball

Kathryn (Mrs. Bing) Grosby and Celeste Holm will be two of the celebrity guests at the Mental Health Association's annual Galaxy Ball in Dallas, announced Mrs. Don Wooten, area chairman for the ball.

Ms. Crosby's interests include being a registered nurse, school teacher, actress, mother of three, and member of two special federal advisory committees. She has appeared in many motion pictures, and on the legitimate stage and television.

Celeste Holm has appeared in many motion pictures and is currently starring in the hit movie, "Tom Sawyer." Ms. Holm has worked actively for the Mental Health Association for many years.

Participation in the Galaxy Ball should reach a record high since this is the tenth anniversary of the event, said Ms. Wooten.

The ball will be held at 8:30 p.m. Friday, Sept. 7, at Dallas' Sheraton-Dallas hotel.

Proceeds from the benefit ball will go to support community services for emotionally disturbed children through the efforts of the Mental Health Association. The Mental Health Association is a nationwide citizen's group working on behalf of the mentally ill and for the promotion of mental health.

Nixon Has Two Hours On Beach

SAN CLEMENTE (AP) — President Nixon spent two hours on a secluded beach near the Western White House.

The President's daughter, Julie Nixon Eisenhower, and his friend C.G. "Bebe" Rebozo, accompanied him on the beach outing Thursday.

Nearly three-quarters of British Columbia is forest-covered.

RAMAGE APPLIANCE
Sales & Service—310 E. Hwy.
Your
Whirlpool
Authorized Dealer
Complete line of appliances, washers dryers air conditioners refrigerators dishwashers
We service all makes & models
Come to see us!—Phone 573-5673

★ ★ ★ Free Delivery ★ ★ ★ Name Brands

WORLD-WIDE HOMES INC.

Where $99.00 to $199.00 moves you in.
Special this week
Big 14' wide fully carpeted $3994.00. Complete set up and Delivery. 100 Miles
We guarantee all homes in writing before and after the sale
Complete services for all homes. Skirting, tie downs, air conditioners, awnings.
5111 College Snyder, Texas.

★ ★ ★ We Trade ★ ★ ★ Easy Terms

R.D. Pierce
Sales Manager
Phone 573-9613

25 YEARS AND STILL FLYING HIGH—Ray Geiger surprises his wife Ann with a 25th wedding anniversary ride in a blimp Wednesday from Worcester airport. He'd planned a flight over Boston, but poor weather kept it over Worcester. Geiger, from Lewiston, Maine, is editor of the Farmers' Almanac which predicted fair and warm weather. (AP Wirephoto)

Californians Are Due Bonanza

By BILL STALL
Associated Press Writer

SACRAMENTO, Calif. (AP) — Californians begin reaping a one-time tax bonanza Oct. 1, getting back a total of $721 million in state treasury surplus.

That figures out to nearly $35 for every man, woman and child in the state.

Gov. Ronald Reagan called it the largest state tax rebate in the nation's history when he signed the bill into law Thursday.

The reverse flow of taxes was made possible by an unexpected treasury surplus of $829 million built up over the past two years.

Reagan insisted the money be returned to the taxpayers rather than be spent on new programs. The tax rebate will take two forms.

First, the state sales tax will be rolled back by one penny on the dollar on Oct. 1 for six months. It had gone from five to six per cent in most of California July 1.

Next spring, the state's more than 6 million income tax payers are to get cuts ranging from 20 per cent to 100 per cent off their tax bills due April 15.

The Republican governor said Thursday he won the tax rebate over the opposition of "would-be big spenders" in the legislature.

Now, he said, the voters of the state have a "once-in-a-lifetime" opportunity to cut their taxes permanently by approving his tax control program at a special statewide referendum Nov. 6.

The surplus primarily was a result of welfare savings and an unexpected business upturn which poured more money into the treasury than anticipated, Reagan said.

Leaders of the Democratic-controlled legislature agreed with Reagan that the excess money should be turned back to the people, but they were stalemated with him for months over just how to do it.

The average family of four grossing $15,000 a year would get a tax break of $60, about a third of their full tax bill.

It will be the third major income tax rebate in Reagan's 6½ years in office, but there also have been three major tax increases.

Motorist Leaves Scene Of Mishap

City Police investigated one minor motor vehicle mishap yesterday.

It occurred on the parking lot at Everybody's Grocery at 6 p.m. Police said an unidentified motorist fled the scene after his vehicle was in collision with the parked 1973 Model Oldsmobile of George P. Ator, 2209 Forty-fourth Street.

HOSPITAL NOTES

ADMISSIONS: Joe Hernandez, 1303 Eighteenth; Annetta Arnold, Rt. 3, Sweetwater.

DISMISSALS: David Garver.

City Firemen Called Twice

City Firemen extinguished two fires yesterday.

They answered a call to a tank battery four miles west of Ira at 1:35 p.m. Some oil was leaking on the ground.

The other call was to a grass fire north of the Hermleigh School at 3:40 p.m.

MIDDAY STOCKS

By THE ASSOCIATED PRESS

AT&T	47⅛	up	⅛
Atl Rich	83½	up	¼
Beth Stl	25¼		
Borden	20⅞	up	⅜
Brit Pet.	13⅞	up	⅛
Cat Trac	61¼	up	½
Celanese	31⅜		
Chrysler	24¾		
Cities Svc	43¾		
Coca Cola	141¾	off	⅛
Cont Oil	28⅝	up	¼
Dow Chem	53⅝		
duPont	159¼	up	⅞
Eastman	134¼	up	⅛
Exxon	88⅜	up	⅛
Fairchild Cam	51½		
Ford	53⅝	off	⅛
Gen Elec	60¼	up	⅜
Gen Foods	23½	up	⅛
Gen Mtrs	63⅝		
Gen Tel	28		
Gen Tire	18⅛		
Goodrich	21¼		
Great A&P	12	off	⅛
Gulf Oil	22	off	⅛
Hart-Hk	10½		
IBM	299	off	¼
Int Paper	40⅞	up	⅜
John Joh	114	up	¼
Litton	8¼	up	⅛
Marathon	31⅞	off	⅛
Marcor	23		
Mobil Oil	56⅜	off	½
Monsanto	57¼	off	⅛
Penn Cent	2		
Penney	74¾	off	½
RCA	23	off	¼
Safeway	32⅝	up	⅝
Sears	94½	off	⅛
Sony	44⅜	up	⅜
Sun Oil	44⅞		
Texaco	29⅞	up	⅜
Texas Inst	104⅝	up	1
Un Carbide	34	up	⅞
Uniroyal	11	off	⅛
US Steel	29	up	⅛
Woolwth	20		
Xerox	149¾	off	⅜

Use Snyder Daily News Classified Ads-Call 573-5486.

Japanese-Koreans Relations Sagging

By EDWIN Q. WHITE
Associated Press Writer

TOKYO (AP) — The Japanese cabinet today postponed talks with members of the South Korean cabinet, demonstrating a sudden deterioration in relations between the two Asian neighbors.

The conference scheduled for Sept. 7-8 was postponed because of the case of Kim Dae Jung, a political foe of Korean President Chung Hee Park who vanished from a Tokyo hotel Aug. 8 and turned up in Seoul five days later. Kim said he had been kidnaped by Koreans, and it is generally assumed that Park's Central Intelligence Agency did it.

Despite the South Korean government's denial that it was involved in Kim's disappearance, Japanese Justice Minister Isaji Tanaka said Thursday if agents of the Seoul government agents were responsible, they had violated Japanese sovereignty.

Kim trailed Park by less than a million votes in the 1971 election and to escape arrest had lived in Japan and America since Park proclaimed martial law in Korea last October. It is generally believed in Japan that he was kidnaped to silence his criticisms of Park's regime, and that the only thing that saved him from being imprisoned when he was brought back to Seoul was intercession by the U.S. government.

The Japanese decision to postpone the annual ministerial talks had been reported earlier but was made official only today by the cabinet of Prime Minister Kakuei Tanaka. The cabinet said it hoped the meeting could be held later this year.

Chief Cabinet Secretary Susumu Nikaido also hinted Thursday that his government might consider halting economic aid to South Korea if an investigation proved a Korean government agency was involved in Kim's disappearance.

The Korean government today closed down the Seoul bureau of the Japanese newspaper Yomiuri and ordered the bureau chief to leave the country by Monday. The Japanese daily, which is circulated throughout Korea, had refused to retract a front-page article that said Korean government sources said the Korean CIA kidnaped Kim.

Eight Pleas Are Heard In County Court

Eight guilty pleas were entered in county court yesterday.

Frank Ramirez pleaded guilty to two charges of giving a check with insufficient funds. He received a $10 fine plus court costs on each charge.

Juan P. Martinez pleaded guilty to making alcohol available to a minor. He received a $100 fine plus court costs. He was arrested Aug. 4 by City Police.

Michael Edward Tidwell pleaded guilty to giving a check with insufficient funds. He received a $10 fine plus court costs and a one-day jail term.

Robert Warren Boyd pleaded guilty to driving while intoxicated. He received a $100 fine plus 30 days in jail and court costs. He was arrested July 28 by City Police.

M.C. Burditt, Jr. pleaded guilty to driving while his license was suspended. He received a $25 fine plus court costs and a 3-day jail term. He was arrested Aug. 6 by City Police.

Tracy Jordan pleaded guilty to six charges of giving a check with insufficient funds. On each count, he received a 90-day jail term plus court costs.

Jimmy Lee Brandon pleaded guilty to carrying a prohibited weapon. He received a $100 fine plus court costs. He was arrested July 20 by City Police.

Kenneth Dwain Hancock pleaded guilty to driving while his license was suspended. He received a $25 fine plus court costs and a 3-day jail term. He was arrested July 25 by City Police.

Goes To Garden

NEW YORK (AP) — Former president of the New York Yankees, Michael Burke, is now president and chief operating officer of Madison Square Garden.

LEE'S 66 SERVICE STATION
Specialize in Wash, Lubrication & Wheel Balance
Car Vacuumed with each service
PHILLIPS 66
2000 25th
Ph. 573-6722

Box Office Opens—8:00
Show Time—8:45
Vista THEATRE & CAFETERIA DINE & DANCE DAILY DINAL 573-2-12

a new name for an old game...
WHEN WOMEN PLAYED DING DONG R
Also
R

the wildest bullet-spattered chase since BULLITT
THE HOUSE OF MISSING GIRLS
Saturday Fun Game-$50.
is YOUR missing daughter in

Cinema I·II
Box Office Opens—7:00 I
Features: 7:15 & 9:20 Sat. and Sun. 2:00
Sam Peckinpah's
PAT GARRETT AND BILLY THE KID

R
Starring
JAMES COBURN · KRIS KRISTOFFERSON
II Box Office Opens—7:00
Features at: 7:30 & 9:30 Sat. & Sun. Matinee—2:00
Remember..?
Remember when guys wore engineer boots and sported ducktail hair-do's? And gals wore pedal pushers and swinging pony tails?

Remember Hula Hoops, the Edsel, Marilyn, 3D—all the fun and fads of the frenzied 50's?

Well, it's all here, including those Golden-Oldies performed by the greatest stars of that unforgettable era...
LET THE GOOD TIMES ROLL
a full length feature film multi-screen re-creation of the 50's.
STARRING
CHUCK BERRY · LITTLE RICHARD · FATS DOMINO · CHUBBY CHECKER
BO DIDDLEY · 5 SATINS · THE SHIRELLES · THE COASTERS
DANNY & THE JUNIORS and special guest star BILL HALEY & THE COMETS

Lady-like Fashion Classics

REFINED and in sharp focus are new classic clothes. The printed black and white wool knit jersey shirt jacket, left, is worn over a black ribbed turtleneck and wool doubleknit trousers. A kimono-sleeved jacket, second from left, is tomato red wool doubleknit, paired with a menswear plaid skirt and a snappy fall hat by Frank Olive. A lean, shaped blazer, second from right, with flippy pleated skirt in gray wool is the suit of the season, worn with a geometric print shirt and up-turned brim hat from Frank Olive. Classic is the word for the cashmere twin set, right, and plaid dinner skirt for evening in tones of camel, also made of wool doubleknit. The smart look combines ease and comfort in clothes from Hooper Associates.

Top Honors At AJRA Finals

Snyder cowboys and cowgirls took top honors at the American Junior Rodeo Association finals in Odessa, August 13-15. The 12 and under age group was dominated by local contestants who placed high in almost every event.

Clay Johnson, son of Mr. and Mrs. Sidney Johnson of 3611 Ave. X, won the title of World Champion Steer Rider in this 12 and under category and a saddle for his accomplishments. He was also Reserve Champion All Around Cowboy in his age group.

His sister, Vickie, a former World Champion AJRA barrel racer, placed third in the barrel racing for the 13-15 division.

Mandy Tubb, also of Snyder, won a saddle for winning the girl's 12 and under optional roping event. She took third place is the barrel racing event, too. This world champion is the daughter of Mr. and Mrs. Dubb Tubb of 1509 Ave. T.

Kathy Harrell, daughter of Mr. and Mrs. Sonny Harrell of the Camp Springs community, won three belt buckles for being Reserve Champion in the 12 and under barrel racing event and optional racing as well as Reserve All Around for the year. She won third in the optional roping. Kathy's younger sister, Becky, placed fourth in the Barrel racing event.

AJRA CHAMPIONS—These local rodeo performers took top honors at the American Junior Rodeo Association finals held in Odessa recently. Clay Johnson, center, World Champion Steer Rider, and Mandy Tubb, right, World Champion Optional Roper, in the 12 and under age group, were awarded saddles for their fine performances. Kathy Harrell, left, won three belt buckles for placing Reserve Champion in three categories.

FIVE GENERATIONS PLUS ONE?—Twin boys help to finish out this five generation family. All are residents of Snyder except the twins' grandmother who lives in Ira. Pictured are the two boys, Tony and Toby White, and seated, left to right, Mrs. Butch White, their mother; Mrs. R.O. Gray, grandmother; Mrs. T.R. Derrick, great-grandmother and Mrs. E.M. Davis, great-great-grandmother.

By CECILY BROWNSTONE
Associated Press Food Editor

RANGETOP SUPPER

Lamb Patties — Potatoes
Spinach — TomatoSalad
Fresh Grapes — Beverage

LAMB PATTIES

Peanuts are a surprise ingredient.

- 2 pounds ground lamb
- ¾ cup chopped cocktail peanuts
- 2-3rds cup finely chopped onion
- ½ cup soft bread crumbs
- 2 eggs
- 1 teaspoon ground coriander
- 1 teaspoon salt
- ¼ teaspoon nutmeg
- ⅛ teaspoon pepper
- 1½ cups water
- 1 beef bouillon cube
- 2 tablespoons flour

Combine lamb, peanuts, onion, crumbs, eggs and seasonings in large mixer bowl. Beat at low speed until blended and smooth — about 1 minute. Shape into 12 patties about 1 inch thick. Place 6 patties in large skillet over medium heat; brown well on both sides; remove to platter; repeat with remaining patties. Pour off fat from skillet. Add 1 cup water and bouillon cube to skillet and stir over medium heat until bouillon cube is dissolved. Return patties to skillet; bring to a boil. Partially cover and cook over low heat for 30 minutes. Remove patties to heated serving platter and keep warm. Blend together remaining ½ cup water and the flour. Add to skillet and cook, stirring, until thickened and boiling. Pour over patties. Makes 6 servings.

PORCH SUPPER

Sliced Ham — Mustard
Candied Sweet Potatoes
Green Pea and Cheese Salad
Fruit — Beverage

CANDIED SWEET POTATOES

- ¼ cup butter
- 6 medium sweet potatoes, cooked and pared
- ¾ cup Concord grape jam
- ⅛ teaspoon ground allspice
- 1 tablespoon slivered orange rind

Melt butter in a large skillet. Add potatoes; top with jam. Sprinkle with allspice and cook uncovered, about 20 minutes, over low heat. Baste occasionally. Turn potatoes once. Just before serving garnish with orange rind. Makes 6 servings.

Church Auxiliary Meets Monday

The Ladies Auxiliary of Northside Baptist Church met Monday night August 20, and elected new officers for 1973-74.

The new officers are president, Frances White; 1st vice-president, Flora Gladson; 2nd vice-president, Libby Grimmett; sec. treas., Georgia Jackson; asst. sec. treas., Barbara Burney; reporter, Jo Ann Burney; pianist, Flora Gladson; asst. pianist, Coy Scarborough; song leader, Bennie Sumruld and asst. song leader, Vern Beasley.

The Ladies Auxiliary meets every first and third Monday of each month at 7:30 p.m. in the Fellowship Hall of Northside Baptist Church. All ladies of the church are invited to attend.

When soft bread crumbs are made from slices of fresh white bread, the crusts should be removed from the bread before crumbing.

New Personnel Guests At Dinner

New personnel at Western Texas College were guests at a dinner Thursday night at the home of Dr. and Mrs. Robert Clinton.

Guests included Mr. and Mrs. Gary Bennington, Dr. and Mrs. Robert Blocker, Mr. and Mrs. Joe Carter, Mr. and Mrs. Charles Cashion, Mr. and Mrs. Lynn Dyer, Mr. and Mrs. Dan Dever, Mr. and Mrs. B.V. Martin, Mr. and Mrs. Michael McBride, Mr. and Mrs. Mike Mitchell, Mr. and Mrs. Mickey Schmidt, Mr. and Mrs. Delwin Murry, and Miss Leslie Loyd.

Assisting Dr. and Mrs. Clinton as hosts were Dr. and Mrs. Ben Brock, Dr. and Mrs. James Tully, Dr. Duane Hood and his wife, Dr. Mary Hood, Mr. and Mrs. Rex Hopkins, Mr. and Mrs. Gene Robertson, Mr. and Mrs. Jerry Baird, Mr. and Mrs. Gay Hickman, and Mr. and Mrs. J.M. Kayser.

Liberace Explains Flashy Wardrobe

WEST SPRINGFIELD, Mass. (AP) — First get people's attention, then entertain them. That's the explanation given by Liberace, the flamboyant pianist, for the wardrobe he says costs him $100,000 a year. Liberace, commenting during an engagement here, said he spends the money so people will pay attention.

"Then you must be able to entertain them and make people forget your attire," he said.

When you are adding chopped salted peanuts to cookie dough, omit the salt in the recipe.

get them Together.
Don't forget . . .
August is Family Portrait Month at
RAUN'S PHOTOGRAPHY
1800 26th St.
Southeast Corner of Square
Phone 573-5989
Snyder, Texas

Dick Parrish Guest Caller At Dance

Dick Parrish of Hobbs, N.M., will be the guest caller for the Sparkle City Squares Saturday evening at the National Guard Armory, starting at 8 p.m.

Dick has been a square dance caller for 14 years and he and his wife, Betty, have been square dancing for 20 years. A featured caller for numerous festivals, he and his brother, Bob from Ferndale, Wash., will call the San Angelo Festival next Oct. 5-6. Next June Bob and Betty will return to Fern Valley, a well known square dance resort near South Fork, Colo., for the seventh year.

He is an instructor in advanced welding at New Mexico Junior College in Hobbs and the father of four children ages 17, 15, 12 and 10. Betty is a secretary at the college.

All area square dancers are urged to attend this "back to school" dance and visitors are always welcome.

DICK PARRISH

Women Buying More Term Insurance

BOSTON (AP) — More and more women are buying term life insurance, one expert says.

Sabino Marinella, president of Continental Investment Corp., says young married women are in the vanguard of this surge.

Over 4.3 million women in this category took out term policies in 1972. This is a 20 per cent increase over 1962, when there were 3.6 million new policyholders.

"The wave of interest in this type of protection for women is simple to explain," Marinella said. "They report that term is an answer to full coverage — and they are particularly pleased with lower cost of premiums."

Marinella says young married women with small children want insurance when their families may need it most. He says the cost of replacing the services of a young wife is significant for any husband.

He also says there are advantageous aspects for young widows and divorcees.

"Many in this group are faced with the formidable task of raising one or more children all by themselves, a serious undertaking. And, in addition — being breadwinner as well as mother — she often finds herself in a position where she cannot afford to save or invest if she is bogged down with high cost insurance," Marinella added.

Guided Through Literary World

FUNK & WAGNALLS GUIDE TO MODERN WORLD LITERATURE. By Martin Seymour-Smith. Funk & Wagnalls. 1206 Pages. $13.95.

The guide to any "modern" survey is bound to be relative. Where does it begin and end?

Nevertheless, Martin Seymour-Smith, an English critic and poet, has fulfilled a useful and colossal task well, even if the result is a judgment of world letters since the end of the last century as refracted by a single mind.

Seymour-Smith arranges his sections alphabetically. That means, conveniently for the largest bloc of his readers, we begin really with American literature, after a sketch of Albanian authors, and proceed through Yugoslav writers.

Among the earlier Americans he treats, he finds Henry James' achievement "so great as hardly to abide all questions of American realism." Proceeding to others, he follows the current judgment which insists Theodore Dreiser was a much better writer than, say, Sinclair Lewis. Anyone who has struggled with Dreiser's turgid prose, in contrast with Lewis' clarity in portraying a much broader spectrum of American life in his time, would qualify this.

Getting more into our own times, he brackets together the work of Norman Mailer as a "version of American Jewish fiction." And he finds that the poetry of Robert Lowell "has...lately degenerated into a sterile, exhibitionist journalism."

Fluvanna News

By MRS. STELLA JONES

Mrs. Velma Kinder of Arlington and her mother, Mrs. George Mosley of Jacksboro visited last week with her daughters and families, Mr. and Mrs. James Stansell and Mr. and Mrs. Bill Stansell and family.

Mr. and Mrs. Bill Herring and grandchildren, Cole Herring and Carla Jones, spent their weeks vacation at Red River N.M. sight seeing and fishing.

Mr. Joe Stansell joined his wife and family this week while they were visiting with his parents Mr. and Mrs. James Stansell. They have returned home to Brownwood.

Debby Summers of Snyder accompanied her grandmother, Mrs. Robert Jones, to Rotan where they visited Bill Cade, Lou, Kevin and Mark on Thursday.

The Mathis family had a small reunion last week in Eldorado. Mr. and Mrs. W.F. Mathis and Mr. and Mrs. Orval Mathis and Dow visited with two daughters and their families, Mr. and Mrs. Joe Edmiston and Mr. and Mrs. Jack Faulk and Joel.

Mrs. R.L. Trott of Odessa visited last weekend with her mother Mrs. Lonie Ball, Duke and Mr. and Mrs. Dean Ball and Zenda.

Mr. and Mrs. Russell Jones of Seminole visited last Monday with Mr. and Mrs. W.H. Jones. The ladies attended the bridal shower of Miss Barbra Tate at the Union Community Center.

Mr. and Mrs. Hurston Lemon visited over the weekend with their daughter, Mr. and Mrs. Billy Jacobs, Tammy and Boyce in Abilene.

Mr. and Mrs. Dean Ball were Lubbock visitors on Tuesday.

Mrs. Mike Holmes, Michelle and David, and Cathy, David and Tim Rhone of Canyon visited Mrs. Holmes parents, Mr. and Mrs. James Stansell over the weekend.

Traveling from California was Dean Beaver who came to visit his dad, Travis Beaver and other relatives.

Mrs. Harry Kingston is confined to the West Texas Hospital in Lubbock after under going surgery last Thursday.

Mr. and Mrs. Ray Walton of Fort Worth visited Monday with her brother and wife, Mr. and Mrs. Ray Fulford and her mother, Mrs. I.H. Fulford of Hillcrest Lodge in Snyder.

Mr. and Mrs. Clyde Smith visited Sunday in Abilene with their daughter, Mrs. Dow Patten and John.

Visitors to the Big Spring area were Mr. and Mrs. Royce Summers and Jason.

Mr. and Mrs. Wayne Sturdivant, Allen, Tanya and Steve of Waco spend Saturday night with her parents, Mr. and Mrs. N.H. Boulware and Danny.

SNYDER DECORATOR CENTER
3809 College Ave.
4 Ft. x 8 Ft. Popular PANELING Sheet $2.89
¼ in. Cinnamon PANELING 4x8 Sheet $8.49
Paneling Trim & Accessories
100 per cent Nylon CARPET Yd. $2.99
18x27 Carpet SAMPLES Ea. ..... 49¢
SHERWIN-WILLIAMS PAINTS
Your Best Buy in Paint
DEEP STEAM CARPET CLEANING

THE DEFFEBACH AGENCY
2606 AVE. R
Phone 573-5611

Visit an old buddy in Boston.
20 minutes for $5.00
(plus tax).

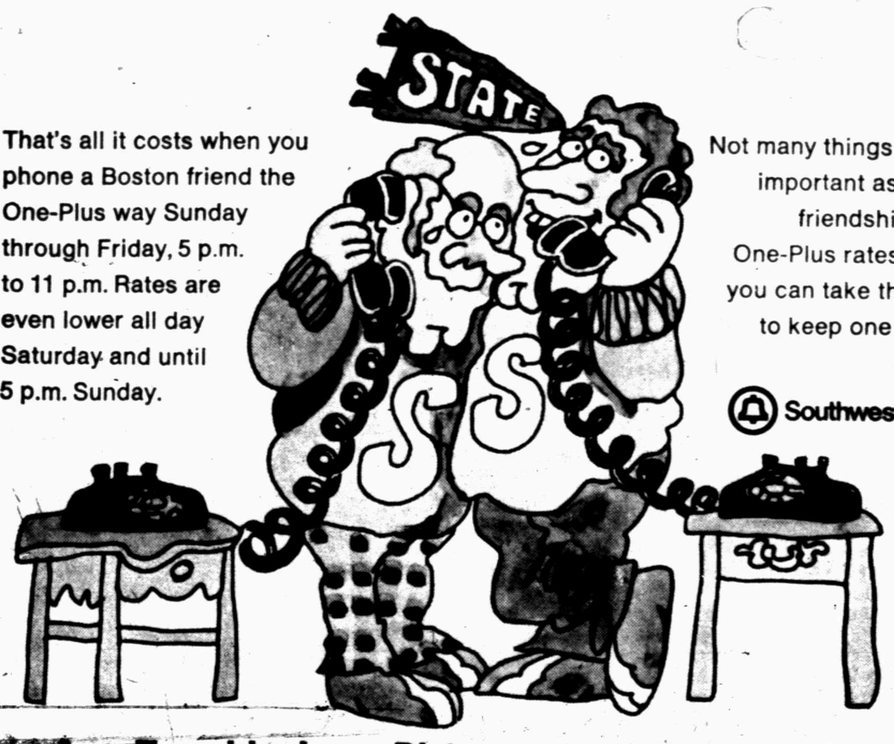

That's all it costs when you phone a Boston friend the One-Plus way Sunday through Friday, 5 p.m. to 11 p.m. Rates are even lower all day Saturday and until 5 p.m. Sunday.

Not many things are as important as a real friendship. Low One-Plus rates mean you can take the time to keep one going.

Southwestern Bell

Travel by Long Distance...and stay awhile.

NOT MUCH LEFT FOR THE OTHER FELLOW!

Brazil Making Its Own Commercial Airliners

By BRUCE HANDLER
Associated Press Writer

SAO JOSE DOS CAMPOS, Brazil (AP) — Brazil has joined the restricted club of world nations that make their own commercial airliners.

The twin-engine turboprop Bandeirante — an exclusively Brazilian plane designed and built in this huge South American country — recently began flying short hauls on Trans-Brazil Airlines routes in three southern states. Another local commercial line, VASP, plans to have Bandeirantes in service before the end of the year.

The manufacturer, a government-controlled firm called EMBRAER, hopes some day to sell Bandeirantes to other countries around the globe.

Bandeirante means "pioneer" in Portuguese, Brazil's national language. Planes here must be tough enough to take off and land on short unpaved runways, yet light and powerful enough to cover the distances of this country's underdeveloped interior.

"Ideally, we need a plane that could take off from a soccer field and fly at supersonic speeds, yet still be reasonably priced and simply put together," said Col. Ozires Silva, EMBRAER's general manager. "But that was not possible. So we did the best we could, and the result was the Bandeirante."

"For price and performance, the Bandeirante has no competitor in the world," declared Ronaldo Olive, editor of a Brazilian monthly aviation newsletter. "It sells for half as much as a British Avro and one-third as much as a Japanese Samurau, and its cost per mile is less than half of that of those two planes."

Many airlines around the world, especially in developing countries, fly Avros and Samuraus on short runs. Transbrasil, the smallest of Brazil's four commercial airlines, is using Bandeirantes to replace its British-built Dart Heralds. The company says the Bandeirante requires fewer pasengers to reach the break-even point on short flights.

The Bandeirante carries 15 passengers. It has a cruising speed of 260 miles an hour and range of 1,150 miles. It can take off from a 1,160-foot runway. It also can be adapted to serve as a cargo plane or a flying executive office.

Brazilians have been designing and building airplanes since 1913. But because of a lack of money, a large percentage of them wound up as one-shot prototypes.

EMBRAER began operating in 1970. The government controls 51 per cent of its voting stock, while private shareholders — mostly large firms — hold 71 per cent of the total stock, currently worth $18 million.

The Brazilian government allows private companies to invest 1 per cent of the federal income tax they owe each year in EMBRAER instead of paying it to the national treasury. The number of private shareholders in EMBRAER jumped from 1,035 in 1970 to 73,000 in 1972. Major stockholders include Brazilian subsidiaries of General Motors, Volkswagen and British American Tobacco Co.

Pakistan Floods Are Called Worst

UNITED NATIONS, N. Y. (AP) — Pakistan's U. N. ambassador describes the floods devastating his country as "the greatest in living memory," with hundreds of lives lost.

The envoy, A. I. Akhund, told a news conference Thursday the still-spreading floods had hit 25,000 square miles, destroying more than 1 million homes.

He said one million tons of food grains have been destroyed and 5 million acres of standing crops damaged.

In Punjab alone, Aklund said, 40 inches of rain fell in a few days compared to annual rainfall of 8-10 inches.

Farmers Face New Villain

By LEE JONES
Associated Press Writer

AUSTIN, Tex. (AP) — A new villain, the unscrupulous grain and cotton buyer, has come on the Texas farm scene, witnesses have told the House Agriculture and Livestock Committee.

They recommended passage of a law requiring buyers to post bond guaranteeing promised payments for crops.

Committee members indicated Thursday they favor such a law to protect farmers from defaulting contract buyers of grain and cotton.

Witnesses said the problem has arisen only in the past two years.

As they described the situation, farmers are asked early in the planting season to sign contracts selling all or part of their crops at specified prices and sometimes by specified dates. Pressure sometimes is applied, taking advantage of farmers' uncertainty over prices at harvest time. If prices fall, buyers have been known to declare bankruptcy and refuse to pay for crops they have contracted to buy, the committee was told.

During this year's legislative session, Speaker Price Daniel Jr. referred to the House Business and Industry Committee a bill requiring contract buyers of farm crops to purchase surety bonds guaranteeing payment.

After three hearings, the bill died in committee.

Daniel's executive assistant, Carlton Carl, said it was not sent to the business and industry committee with any intent of killing it.

Rep. Joe Hubenak, D-Rosenberg, agriculture committee chairman, said his panel received only 17 or 18 bills all session. He predicted the committee would recommend a farm contractor's surety bond bill to the 1975 legislature.

Hubenak distributed copies of a Rosenberg cotton grower's March 23 contract with one buyer, calling for a price of 31 cents a pound—about 24 cents below the present market price.

Marvin Stoll, a Taylor cotton farmer, told of being pressured to put his entire crop under a sale contract.

He said he agreed because "anything is better than dumping our product on the market at harvest season."

Nonbelievers Are Awakened

ROLAND, Iowa (AP) — If there were any nonbelievers in this small central Iowa community, there aren't anymore.

Wednesday night a loud clap of thunder shook the small town of 800 and evidently triggered the chimes at Salem Lutheran Church.

The hymn "How Great Thou Art" rang through the town.

Classified Ads-Call 573-5486.

Junior Editors' Quiz on THE LARGEST ANIMAL

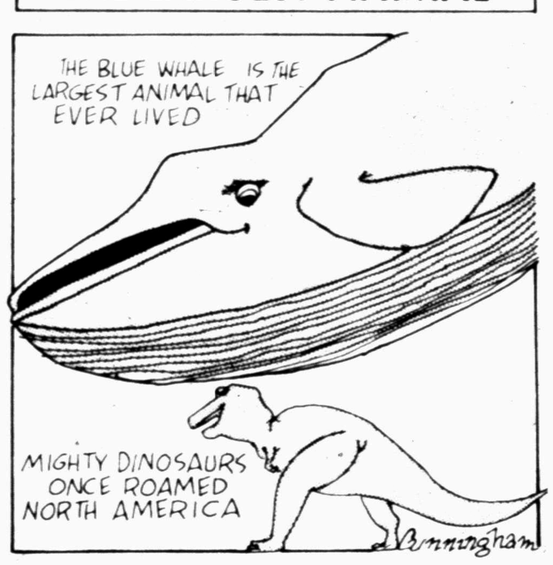

QUESTION: *What is the largest animal in the world?*

* * *

ANSWER: The mightiest member of the animal kingdom is the Blue or Sulphur Bottom Whale. It is the largest, heaviest and the most powerful animal that ever lived on the earth at any time. It is larger than the ancient dinosaur.

Blue Whales live in the colder waters of the Atlantic and Pacific oceans. They are sometimes over 100 feet long and weigh from 150 to 200 tons. These whales are capable of amazing feats of strength. They have been known to break through an ice floe nearly 5 feet thick. Along the Siberian coast, a ship with its engine pushing it full speed in one direction, was pulled in the opposite direction for seven hours at a speed of about 8 knots, by a giant Blue Whale.

The reckless slaughter of whales has reduced several species to near extinction, including the magnificent Blue Whale. They are captured to make dog food, cat food and cosmetics. The International Whaling Commission is convening in London this year. Dr. Robert White, head of the American delegation, is proposing a 10 year moratorium on the killing of all whales.

8-24

(Johanna Heymen of Akron, Ohio, wins a prize for this question. You can win $10, cash plus AP's handsome World Yearbook if your question, mailed on a postcard to Junior Editors in care of this newspaper, is selected for a prize.)

THE MIXER

Select words meaning the opposite of the words above the squares, arranging the letters in the two words to form a new word which means:

thin and long

SCORNFUL LOOK ☐☐☐☐ CLEAN PLACE ☐☐☐

The MIXER word is: ☐☐☐☐☐☐☐

Answer to Previous Puzzle
Opposite words: BIND and SAD.
MIXER word: DISBAND.

Copyright 1973 ARCADIA FEATURE SYNDICATE 1547

CROSSWORD PUZZLE

ACROSS
1. Radiate
5. Nutria
10. The moon
11. Districts
12. Eli's pupil
13. Length
14. Fibbed
15. Hurrah
17. Mal de —
18. Everything
19. Trophy
20. Red planet
21. Near
22. Jitney
23. Demand payment
24. Stocky horse
25. Demijohn
26. Hypothetical force
28. Mythical stream
30. Billiard stick
31. Purchase
32. Craggy hill
33. $5
34. Atom
35. Harangue
37. Shiny
39. Velvet
40. Beer
41. Injections
42. Theater sign

DOWN
1. Hebrew letter
2. Praise
3. Somebody
4. Arctic mammal
5. Money
6. Grampus
7. Naval officer
8. Press
9. Consumers
10. Diurnal
12. Baseball plate
16. News service
19. Young reporter
20. Police photo
22. Spar
23. Proper
24. He loved Roxane
25. Tarzan's domain
26. Exterior
27. Stained
28. Halts
29. Pentateuch
30. 101
31. Composer of "Carmen"
33. Club dues
34. Three Wise Men
36. High explosive
38. Backward

PAW		CHA				STAB					
AGA		RUN				TRIO					
SUSPEND						EELY					
TEPID		YARN									
		COP				TITLE					
ERST		OUTLOOK									
MANOMIN						INGE					
STORE		ADZ									
		OILY				RELAY					
RIPA		AMERICA									
OREL		ROA				MEN					
WEDS		DAM				ARK					

SOLUTION OF YESTERDAY'S PUZZLE

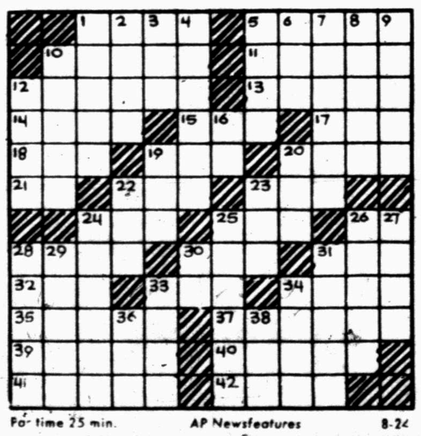

For time 25 min. AP Newsfeatures 8-24

BARNEY GOOGLE AND SNUFFY SMITH

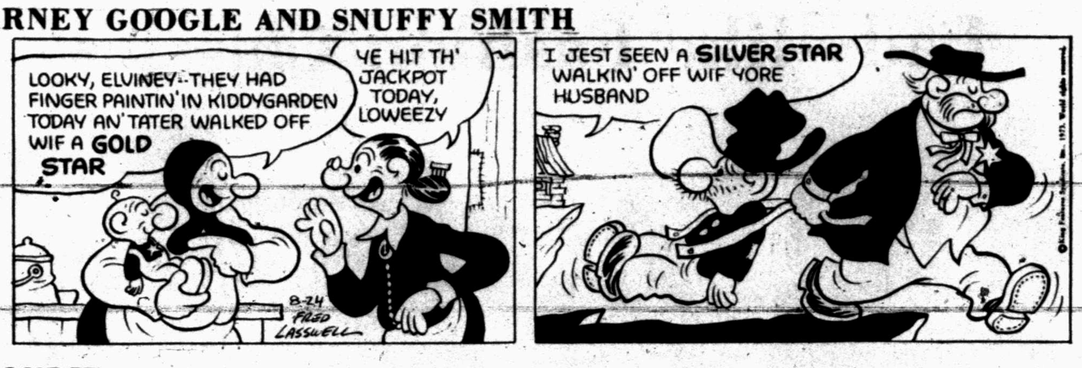

BLONDIE

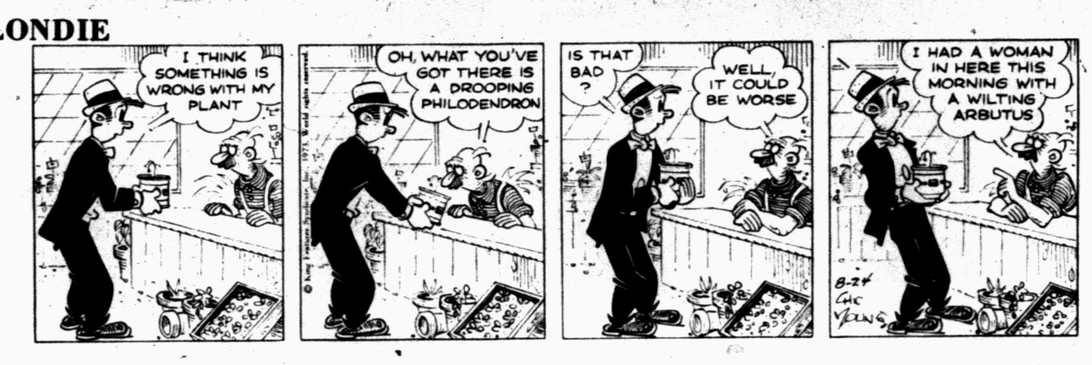

FLASH GORDON

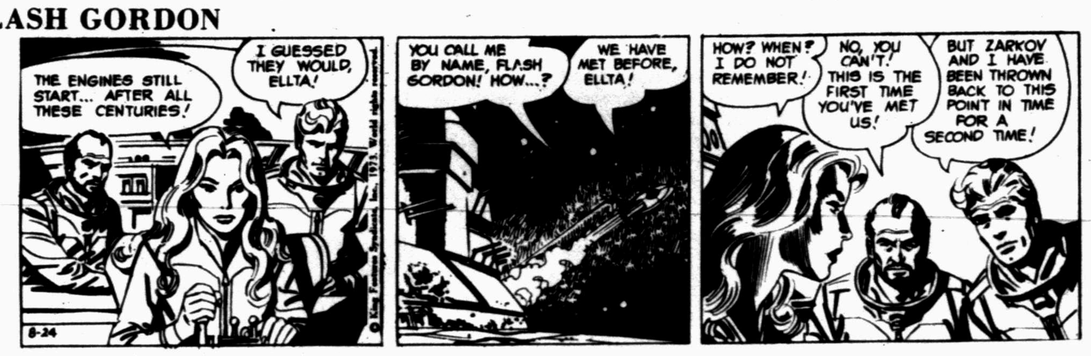

JOE PALOOKA

PLAIN JANE

TIGER

BUTTER AND BOOP

DENNIS THE MENACE

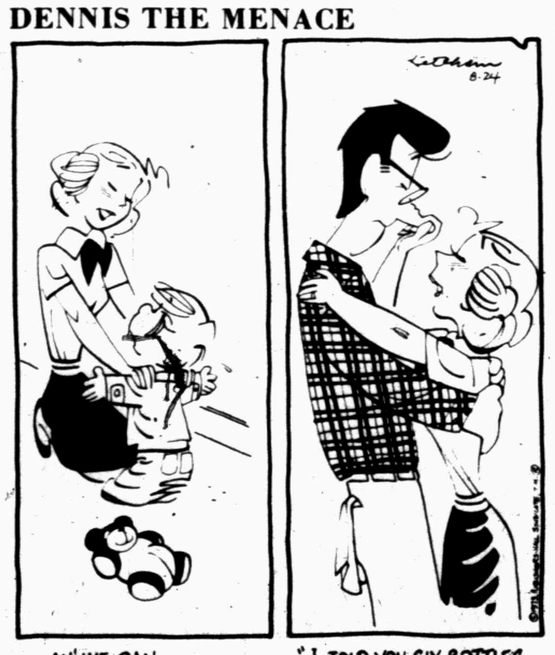

LAFF-A-DAY

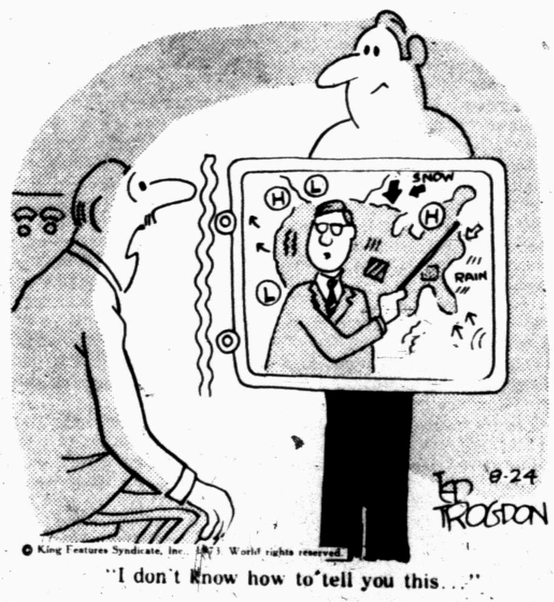

"I don't know how to tell you this..."

HOBBS PANTHERS—The Hobbs Panthers, after laying off football for a year, face a tough schedule in the 3-B Six-Man District this year. Team members are, from left to right, bottom row, Charles Wright, Derek Perkins, Willis Ogden, Raymond Soto and David Martinez; middle row, Terry Porter, James Solis, Joe Bob Martinez, James Hamilton and Oscar Garcia; and, top row, James Solis (manager), Paul Warren (manager), Assistant Coach Kenneth Wink, and Coach George Price. Not pictured are Richard Martin, Alfred Simmons, Mac Rains, Mike Martin and Clifford Teel.

Hobbs Panthers Face Uphill Fight In 3-B

It's going to be an uphill fight all the way for the Hobbs Panthers in the tough 3-B Six-Man football district.

New Coach George Price, a 1966 graduate of Abilene Christian College, will head a team that didn't compete in football last year. Price has only two boys on his squad that have any experience and nine of the 15 candidates are freshmen.

Price recognizes that this will be a building year at Hobbs. He said the boys have good desire and overall team speed is good. Of course, the glaring weakness is lack of experience. The Panthers also are comparatively small.

The two boys with experience are Joe Martinez, 155-pound back, who is the only senior on the team, and his cousin, David Martinez. He started as a sophomore but was injured early in the season. Since then, he's had an operation on some torn knee ligaments. Coach Price is hoping the knee will hold up.

David Martinez is a 150-pound junior back. He started as a freshman.

Only two other juniors are on the squad. They are Richard Martin, 150, and Alfred Simmons, 185. Martin will be the quarterback this year while Simmons is a lineman.

There are only two sophomores on the team. They are Leo Solis, 145, back, and Mac Rains, 220, lineman.

The group of frosh are Charles Wright, 115, back; Mike Martin, 115, end; James Hamilton, 145, center; Terry Porter, 140, end; Clifford Teel, 130, lineman; Raymond Soto, 200, lineman; Willis Ogden, 125, end; Oscar Garcia, 135, back-end; and, Derek Perkins, 140, end.

Coach Price said if he had to name a starting offensive unit it would include Joe Bob and David Martinez, Richard Martin, Leo Solis, James Hamilton and Oscar Garcia.

Both Martinezes, Martin, Solis and Garcia will see duty both ways. The other defensive hand is Raymond Soto.

Price has Assistant Coach Kenneth Wink, a 1964 graduate of Texas Tech, to help him. Wink has been at the Hobbs school 4 years and helped coach the team a couple of years. Price coached elementary football in California and was girls basketball coach at O'Donnell.

The Panthers are in a tough district. O'Brien will be a heavy favorite to win the title. Other teams are from Trent, Leuders-Avoca, Calley, Highland, Weinert, Paint Creek and Benjamin.

The schedule:
Sept. 7—At Ira.
Sept. 14—At Hermleigh.
Sept. 21—Leuders-Avoca.
Sept. 28—At McCaulley.
Oct. 5—Trent. X
Oct. 12—At Highland. X
Oct. 19—O'Brien. X
Oct. 26—At Weinert. X
Nov. 2—Benjamin. X
Nov. 9—Open date.
Nov. 16—At Paint Creek. X
(X—Denotes district games; All games begin at 8 p.m. except the tilts with Benjamin and Paint Creek which begin at 7:30 p.m.).

Sports

Cowboys Aim For 8th Straight NFL Playoff

By DENNE H. FREEMAN
Associated Press Sports Writer

DALLAS (AP) — Retirements and off-season unrest shook the Dallas Cowboys like an earthquake, but there's every evidence unflappable Coach Tom Landry will have all the pieces in place for an unprecedented eighth consecutive trip to the National Football League playoffs.

The Cowboys lost a staggering 65 years in NFL experience with the exit of seven key players off the Super Bowl VI champions—tight end Mike Ditka, linebacker Chuck Howley, defensive end George Andrie, running back Dan Reeves, receiver Lance Alworth, defensive back Herb Adderley and center Dave Manders.

The Cowboys also led the league in threatened retirements with defensive tackle Bob Lilly, quarterback Craig Morton, linebacker Lee Roy Jordan and others unhappy for one reason or another in hassles with Dallas management.

Yet out of this storm of discontent, Lilly said he had found a "new spirit" on the team—"something we didn't have last year."

To prove he was right, the Cowboys went out and destroyed Los Angeles 24-7 in the exhibition opener to show there was still some fire in the boiler.

Despite the retirements, the Cowboys still have talent that has many an NFL front office drooling.

Quarterbacks Roger Staubach and Morton, who are again fighting for the No. 1 job, are among the tops in the league. Fullback Walt Garrison and 1,000-yard rusher Calvin Hill are proven ground-gainers. The offensive line, behind all-pros Rayfield Wright and John Niland, is among the finest.

If the Cowboys have an offensive weakness, it might be at receiver—but don't count on it. Bob Hayes caught only 15 passes last year but could be in the best shape of his career because of extensive work in professional track during the offseason.

Otto Stowe, Paul Warfield's backup man at Miami, was obtained in a trade for Ron Sellers and has been nothing short of eye-popping in the early going. The No. 1 draft pick, tight end Billy Joe Dupreee of Michigan State, also hasn't disappointed.

On defense, Lilly says he is healthy. When the giant tackle says that, it can be a long autumn for opposing quarterbacks. Lilly was plagued by injuries during the 10-4 Cowboy season last year and the pass rush suffered.

Jethro Pugh is the other Cowboy defensive tackle, with Bill Gregory pushing defensive ends Pat Toomay and Larry Cole hard.

At linebacker, five-year veteran D.D. Lewis appears ready to step into Howley's shoes. There's a sneaking hunch that Landry can always get Howley to "unretire" from his dry cleaning business should Lewis fail to produce. Veterans Lee Roy Jordan and Dave Edwards fill out the linebacking trio.

Dallas is solid in the secondary. Mel Renfro and fast-improving Charlie Waters protect the corners while alert Cliff Harris and veteran Cornell Green hold down the safeties.

PGA Honors Are At Stake

By BOB GREEN
Associated Press Golf Writer

RALEIGH, N.C. (AP) — Professional Golfers Association Player of the Year honors could be at stake this weekend if—as expected—Jack Nicklaus and Tom Weiskopf meet in the finals of the U.S. Professional Match Play Championship.

They appear to be running neck and neck for the honor Nicklaus won last year. A head-to-head match in the finals Sunday afternoon could make the choice easy for the PGA committee that makes the selection.

The Match Play, carrying $150,000 in total prizes with $40,000 to the winner, begins Saturday as the featured half of pro golf's only doubleheader with the $100,000 stroke play L&M Open.

Two rounds of match play will be held daily on the 6,786-yard, par-71 MacGregor Downs Country Club course with Nicklaus the defending champion and No. 1 seed in the field of 16.

The other seeded players, in order, are Johnny Miller, Tommy Aaron, Weiskopf, Lee Trevino, George Archer, Grier Jones and Jerry Heard. The other eight players will come out of the L&M.

Pride And Heart

HANOVER, N.H. (AP) — Senior tackle Mike O'Hare, of Harvard, says one doctor was wrong. "I originally got involved in football because of asthma," says O'Hare. "A doctor said I would never be in athletics. I found out you just need a little pride and a little heart."

AUTO
AIR CONDITIONER
COMPRESSORS
GM& CHRYSLER $65.95
YORK $42.95
Clutches for all makes
COMPLETE AUTO AIR CONDITIONER SERVCE
I.E. MARTIN'S
PHILLIP'S QUICK SERVICE
1701 College 573-3331

DENSON CAR RENTAL
300 E. HWY.
Phone
573-3912

For Wear On CONCRETE
In stock . . . no waiting
6 to 13, A-E

Sure cure for 5 o'clock feet
RED WING
RED WING SHOES
THOMPSON'S
Southeast Corner of Square

STANDINGS

By THE ASSOCIATED PRESS

American League

East	W.	L.	Pct.	G.B.
Baltimore	71	52	.577	—
Boston	68	57	.544	4
Detroit	68	58	.540	4½
New York	68	61	.527	6
Milwaukee	60	64	.484	11½
Cleveland	52	75	.409	21
West				
Oakland	74	52	.587	—
Kansas City	73	55	.570	2
Minnesota	59	66	.472	14 4
California	58	65	.472	14½
Chicago	59	67	.468	15
Texas	43	81	.347	30

Thursday's Games
California 6, Milwaukee 3
Only game scheduled

Friday's Games
Kansas City (Fitzmorris 5-1) at Baltimore (McNally 12-13), N
Texas (Siebert 6-11) at Cleveland (Timmerman 6-4), N
Detroit (Lolich 12-11) at Chicago (Wood 20-18), N
Milwaukee (Bell 9-8) at Minnesota (Goltz 4-2), N
New York (Medich 10-6) at Oakland (Hunter 15-3), N
Boston (Lee 13-8) at California (Lange 1-0), N

Saturday's Games
Milwaukee at Minnesota
Detroit at Chicago
Kansas City at Baltimore
New York at Oakland
Texas at Cleveland

National League

East	W.	L.	Pct.	G.B.
St. Louis	64	62	.508	—
Pittsburgh	61	62	.496	1½
Chicago	61	65	.484	3
Montreal	59	66	.472	4½
Philadelphia	59	67	.468	5
New York	57	68	.456	6½
West				
Los Angeles	78	49	.614	—
Cincinnati	76	53	.589	3
San Francisco	70	55	.560	7
Houston	66	63	.512	13
Atlanta	61	68	.473	18
San Diego	46	80	.365	31½

Thursday's Games
Chicago 4, Cincinnati 3, 10 innings
Philadelphia 6, San Diego 3
Los Angeles 5, New York 4
Only games scheduled

Friday's Games
Los Angeles (John 11-7) at Philadelphia (Twitchell 12-5), N
San Diego (Greif 7-13) at Montreal (Moore 7-12), N
San Francisco (Marichal 10-9) at New York (Koosman 9-14), N
St. Louis (Foster 10-6) at Cincinnati (Billingham 16-8), N
Pittsburgh (Briles 12-11) at Atlanta (Niekro 13-6), N
Chccago (Hooton 10-11) at Houston (Reuss 13-9), N

Saturday's Games
San Francisco at New York
St. Louis at Cincinnati, N
Pittsburgh at Atlanta, N
Los Angeles at Philadelphia, N
San Diego at Montreal, N

Houston Oilers Stop Pokes 27-24

By MICHAEL A. LUTZ
Associated Press Sports Writer

HOUSTON (AP) — The spark Bill Peterson says he saw in the Houston Oilers last week burst into flame in the Astrodome Thursday night and it was the Dallas Cowboys who got burned.

Winless in 14 straight games going back to last season's dismal 1-13 showing, the Oilers suddenly became giant killers with a thrilling come-from-behind 27-24 victory over the Cowboys.

The Oilers went at the Cowboys from the start both offensively and defensively like total war.

Defensive back John Charles intercepted a Roger Staubach pass and returned it 32 yards and Skip Butler toed a 42-yard field goal that put Houston ahead 13-10 at halftime.

A standing room only crowd of 46,942 looked at the scoreboard unbelieving. But that was nothing compared to the pulsating finish.

The Cowboys came back after the half with an eight-yard touchdown pass from Craig Morton to Otto Stowe early in the third quarter and Robert Newhouse limped 25 yards on a sprained ankle in the fourth quarter to make it 24-13.

It looked like defeat No. 15 for the Oilers until Houston quarterback Dan Pastorini went to work. First he hit newcomer Dave Parks on a 15-yard touchdown pass and then, with a mere 1:12 left, Pastorini found Fred Willis running down the sideline for the winning touchdown.

"Last week (in a 33-14 loss to Green Bay) I saw sparks of a good football team," Peterson said. "This week we started to jell. Now maybe we can be a good football team."

Dallas scored in the first half on a four-yard run by Tennessee rookie Larry Robinson and Tony Fritsch's 26-yard field goal.

Houston countered with field goals of 25 and 42 yards by Butler and a 26-yard pass from Pastorini to former Dallas Cowboy Billy Parks.

Parks also made a phenomenal one-handed catch to help up Dave Parks' TD reception in the fourth quarter.

"I loved every minute of it," said Billy Parks, a man of few words. "We really wanted this game and I just hope I did my part."

Dallas Coach Tom Landry, whose Cowboys now are 2-2 in exhibition play, said, "The attitude was not there all week. It was hot and we couldn't get going in practice. We did not practice well all week and we did not play well."

Houston's young defensive front four, including rookie No. 1 draft choice John Matuszak and second-year defensive tackle Greg Sampson, and substitute end Mike Fanucci kept continual pressure on Staubach.

Second-year running back Lewis Jolley had one of the best running nights of his career, leading Oiler rushers with 62 yards on 11 carries.

Newhouse, returning to the Astrodome where he once performed for the University of Houston, led all rushers in the game with 86 yards on 12 carries.

Pastorini outpassed both Staubach and Craig Morton, hitting 17 of 31 passes for 245 yards and three touchdowns. Staubach had 8 of 14 for 108 and Morton hit eight of 11 for 125 for Dallas.

While the Oilers whooped and hollered in celebration, Houston General Manager Sid Gillman took little time for throwing bouquets.

"I hope it's a starting point for us," Gillman said. "But you have to remember, half of this squad is new. It takes a long time to build a winner.

"You take a veteran team like the Cowboys and add just three new players and that can throw them off. You have to remember that we have 30 new players."

Three Share L&M Lead

RALEIGH, N.C. (AP) — Dave Eichelberger and Dave Stockton are enthusiastically looking for a spot in the U.S. Professional Match Play Championship, and Buddy Allin will take one if it comes along.

"Sure I want in the Match Play—the way I'm playing now I can handle 'em," said the slump-ridden Eichelberger after he tied Stockton and Allin Thursday for the first round lead in the $100,000 L&M Open Golf Tournament. All had 67s.

"I'd like to get in it," said Stockton, a former PGA national champion and the current Milwaukee Open title-holder. "I had to qualify last year and won one match. I'd like another crack at it."

"I haven't really thought that much about it," said the skinny, freckle-faced, red-haired Allin. "If I get in fine, great. But it's not do or die. If I look forward to it and don't make it, then there's a let-down."

Here are the top first-round scores:

Dave Stockton	34-33—67
Dave Eichelberger	35-32—67
Bud Allin	33-34—67
Bert Greene	33-35—68
Dan Sikes	33-35—68
Lee Wykle	32-36—68
J.C. Snead	33-35—68
Allen Miller	34-34—68
Joe Carr	33-36—69
Roger Watson	36-33—69
Byron Comstock	37-32—69
Joe Porter	34-35—69
Ken Still	34-35—69

DITCHING
1 FT.—3 FT.
6 IN.—3 FT.
4 IN.—3 FT.
FOUNDATION FOOTING
SEPTIC TANK HOLES
573-2307
AFTER 5 P.M.

EXTRA CLEAN USED CARS
1969 Mercury Marquis—4 door.
1969 Pontiac Grand Prix—2 door.
1971 Chevrolet—4 door.
1967 Chevelle Sport Coupe
1965 Chevrolet Sport Coupe
1968 Falcon—4 door.
1967 Camero—2 door.
SOUTHSIDE MOTOR CO.
College Avenue Snyder, Texas Phone 573-6131

OiL
Dedicated to Doing
"SPECIAL BILLIONTH BARREL" EDITION
A COMPLETE STORY OF THE PETROLEUM INDUSTRY AND HOW VITAL THE PETROLEUM PRODUCTS PRODUCED HERE IN SCURRY COUNTY ARE TO OUR COMMUNITY, STATE AND NATION.
OCTOBER 7th
IN
THE SNYDER DAILY NEWS

DIAL 573-5486 TO PLACE YOUR CLASSIFIED ADS

State's Forest Policies Are Outlined At Hearing

HOUSTON (AP) — The U.S. Forest Service says Texas' national forests are capable of producing a variety of resources and services.

The national service outlined plans and policies for the forests at a public hearing Thursday.

Comments were limited to the Coastal Plain Guide and the Forest Coordinating Requirements which have been drafted as the basis for future use of the forests in the Coastal Plain by the Forest Service. The Coastal Plain area stretches from North Carolina to Texas.

The guide outlines management, policies and directions for the national forests while the Coordinating Requirements deal specifically with national forests in Texas.

John H. Courtenay, supervisor of the national forests in Texas, emphasized the Guide and the Cordinating Requirements were drafts and could be revised based on comments from interested groups at the hearings.

The preview draft of the Texas area said developed recreation will be emphasized in the areas around Toledo Bend, Sam Rayburn and Conroe Reservoirs. Secondary emphasis will be placed on dispersed recreation and wildlife habitate management, with timber and range being manipulated to emphasize these resources.

In connection with Sam Houston National Forest, it said dispersed recreation will be emphasized on those lands outside the Conroe Reservoir area in order to meet the needs of the population centers of Houston and the Gulf Coast area. It said the coordinated management of timber and wildlife resources will be stressed next, with developed recreation and range management being of lesser importance.

In the Angelina and Sabine National Forests, the coordinated management of the timber and wildlife resources will be stressed. It said dispersed recreation use will receive nearly as much attention as timber and wildlife. Management of the range resources will be manipulated to reduce conflicts with the other resources.

It said the major emphasis on the Davy Crockett National Forest will be the coordinated management of the timber and wildlife resources. Dispersed recreation will be given secondary emphasis, and range, with limited amounts of developed recreation, will be of lesser importance.

Hank Robinson of Houston, a member and spokesman for the Lone Star Chapter of the Sierra Club, said the Forest Service in Texas should meet the challenge of providing an adequate habitat for all wildlife.

"Through the years there has been a great opportunity for the Forest Service to enhance the wildlife habitat of the Texas National Forests," Robinson aid. "Our kindest judgement of the performance would be that the Forest Service has not done very much to respond to this opportunity."

He said there is inadequate food for wildlife, and as a consequence, a scarcity of birds and animals.

"We are protesting the exploitation of our resources, and the neglect of our wildlife," he said. "Any practice of forestry that is detrimental to wildlife should be modified to protect wildlife and wildlife habitat, or the practice terminated."

Feed Grain Level Dips

WASHINGTON (AP) — Supplies of corn and other feed grains are headed toward their lowest levels in 20 years, an Agriculture Department report shows.

The report, released Thursday, said that exports and domestic requirements together will consume all but 30 million tons of corn, sorghum, oats and barley by the time new harvests are ready in 1974. Department records show this would be the smallest stockpile since the reserve dipped to 27 million tons in 1953.

The diminishing surplus, along with high prices, strong export demand and other factors, said the report, "will probably cause a modest dip in the domestic use of corn."

The report was made by the department's Outlook and Situation Board.

Another report, this one on exports, showed that the nation's wheat reserve continued to diminish while exporters said they still had 1.11 billion bushels of wheat to be delivered overseas.

Some bakers and other users of grain have called for government curbs on wheat exports for the 1973-74 season. But Agriculture Secretary Earl L. Butz contends such controls would endanger U.S. foreign market opportunities and would oe harmful in the long run.

The population density of Europe, excluding the Soviet Union, is about 235 persons per square mile.

A Claim Of $35,000

WESTBUURY, N.Y. (AP) — Canadian reinsman Hgrve Filion claimed Walk Alone for $35,000 out of a claiming allowance harness race at Roosevelt Raceway on the ninth night of the summer meeting. It was the highest claim ever made at the Long Island track.

The highest previous claim for a harness horse was the $25,000 paid for Frank T. Ace on April 28, 1971.

Public Notice

The Snyder Board Of Trustees will meet in a special meeting Tuesday, August 28, 1973 at 8:00 p.m. in the Administration Building.

Purpose of the meeting is to amend the 1972-73 budget and set tax rate and adopt the budget for the 1973-74 school year.

Signed E. D. Flynn

CLASSIFIED ADVERTISING RATES & SCHEDULES
15 WORDS MINIMUM

1 day per word	7c
2 days per word	13c
3 days per word	17c
4 days per word	20c
5 days per word	22c
6th day	24c
Legals, per word	7c
Card of thanks, per word	7c

Each additional day 3c per word. These rates for consecutive insertions only. All ads are cash unless customer has an established account with The Snyder Daily News. No refund will be made on ad after appearing in paper. The Publisher is not responsible for copy omissions, typographical errors or any unintentional error that may occur further than to correct it in the next issue after it is brought to his attention.

ERRORS
The Daily News can not be responsible for more than one incorrect insertion. Claims cannot be considered unless made within three days from date of publication. No allowance can be made when errors do not materially affect the value of the advertisement. All out of town orders must be accompanied by cash, check or money order. Deadline 4:30 p.m. Monday through Friday, prior to day of publication. Deadline Sunday 4:30 p.m. Friday.

ANNOUNCEMENTS A

SPECIAL NOTICES A-2

IF YOU DRINK, that's your problem, if you want to stop, that's our problem. Alcoholics Anonymous. 573-7508 or 573-5117.

LOST AND FOUND A-4

LOST MINIATURE Schnauzer. Blended gray and white, male, 4 months old, clip ears, short tail, 11" high. Lost 17th or 18th around 900 block of 27th Street. REWARD OFFERED. 573-8367 between 8-5 for George Stock.

PERSONAL A-5

I WILL Not be responsible for any debts other than my own.
(s) Alvin E. Orr

AUTOMOBILES B

AUTOS FOR SALE B-1

70 TOYOTA Corona. Power brakes, radio. $1000. 573-9148.

For Sale. 1954 Chevrolet 4 door, 6 cylinder, standard, good tires. Been stripped for painting but never painted. Rough but it runs. Call 573-9727 after 4 p.m.

For Sale. 1970 Dart Swinger, sport model, air, automatic, 340 engine. Excellent condition. 573-6947.

68 Chevrolet, 307, Bel air, four door, air, power steering, radio. Call after 7 p.m. 573-7786.

73 CHEVY VEGA Estate Wagon, air, 4 speed, special handling package. $3295. 573-6290 after 6.

TRUCKS FOR SALE B-2

2-69 Cabover Whites, 318 Det., 15 spd. trans., power steering, twin screw, was $10,850. Now $9,100. 68 K.W. Cabover 350 Det., air, 10 x 22 on Buds, this unit is extra nice, was $14,500. Now $11,250. 69 Conv. cab Ford looks & runs like new, 250 cummins, twin screw, new paint, etc. Special $9,175. 40 other trucks with 10 to 25 per cent discount. New Fontaine Floats & Loboys, used vans, cattle, flat & grain trailers in stock. Dial Toll Free 800-792-2942. Johnston Truck, Cross Plains.

1971 Ford pickup Custom, automatic transmission and air. Extra sharp. 573-9572 after 5 p.m.

'66 FORD Pickup for sale. 400 33rd.

1970 ½ Ton GMC Pickup, short step side bed. See at 204 36th Street.

For Sale. 1970 one ton Ford truck. New gas 10 HP air compressor, fiberglass chopper gun. Call 573-8292 after 6.

1969 CHEVROLET ½ Ton pickup. 396 engine, air, power, automatic, long wide bed with camper shed. $1900. Call 573-6391.

FOR SALE 68 XL Ranger Ford pickup. $1295 list price. 1608 Apt. C 27th St. after 7 p.m.

F1800 Tandem drive Int. with 7yd. grain dump bed $3975. 66 Ford 3 ton diesel with new 20' grain bed $3275. 50 Ford with drag azle, 396 V8, peanut bed $1285. 68 Chev. & 68 G.M.C. $2350 each. 66 Chev. V8 & 20' cattle bed $1785. 33' Tandem grain trailer with tarp $1650. New ½, ¾, 1, 2, & 3 ton I.H. trucks in stock. Travelail & pickup demo's. 72 Chev. ½ ton loaded, 73 Int. 6 cyl., 72 Lincoln Continental, 72 V.W. Wagon, etc.
Johnston Truck
725-2181 Cross Plains

HELP WANTED MALE E-1

WANTED SERVICE Station attendent. Part time or full time. Apply at Southside 66, 3800 College Ave.

HEAVY EQUIPMENT OPERATORS NEEDED
Due to increased activities in the heavy equipment construction industry new men are earning $6.00 to $11.00 an hour. Experience not necessary! Will train! If you like working outdoors and would like to move into the high income bracket call 317-632-3321 or write Roads and Lands 5140 S. Madison Ave. Suite 5 Indianapolis, Indiana 46227

NEEDED IMMEDIATELY
Workers for approximately 4 months to install plastic lining in ponds for American Magnesium.
Call Mr. Stine
573-5432 between 7 p.m. to 9 p.m.

HELP WANTED FEMALE E-2

RESPONSIBLE MATURE Baby sitter wanted 3 nights week. References. Three small children. 573-8292 after 4.

MAID WANTED Part time. Must have phone and transportation. Apply in person to Purple Sage Motel, East Hwy.

Needed. Woman to keep 10-month old child in my home. 573-7123 or 573-2761.

Hairdresser wanted. Contact Jean Howell at The Beauty Pub. 573-6211.

HELP WANTED MISC. E-3

Help wanted at Sweet Shop. Apply in person. 2505 Ave. G. 573-7452.

Opening for manager trainee couples. Earn $400 to $600 monthly part time. Can be worked around any schedule. For information call 573-3737.

JOB WANTED FEMALE E-6

WTC GRADUATE with degree in general office work seeks employment. Call Mendy Mearse, 573-3823.

WOMAN WANTS to stay with elderly person. 573-5917.

BUSINESS OPP. C

Distributor wanted to service "WALT DISNEY PRODUCTS" accounts. High earnings! Income over $1,000 per month possible! Inventory necessary $3,290 to start! Call COLLECT Mr. Brady (214) 243-1981.

Have good location for profitable business. Small investment for right party. Will furnish stock on inventory, consisting of used furniture and misc. items. 406 E. Hwy.

BUSINESS SERVICED

PAINTING-PAPER D-10

PAINTING WANTED. Brush, roller, spray. Interior decorator. All work guaranteed. Call Acme Paint Co. 573-6219.

MISCELLANEOUS D-20

Let me top or take out your trees and haul them off. 573-5172.

6 YARD DUMP truck and front end loader on small tractor. Haul dirt, sand, and gravel for yards, driveways, or whatever the need. Plow yards and clean up. Free estimates by the load or job. Remove trees. Don McAnelly. Phone 573-3136.

NEW KIRBYS
REPOSSESSED & USED KIRBYS
Service & Repair of all other vacuum cleaners
T. T. WITHERS
573-2505

EMPLOYMENT E

HELP WANTED MALE E-1

Truck and auto mechanic wanted. Please call collect 915-684-7408.

SEMI DRIVERS NEEDED—Local companys need Certified Semi Drivers. Earn $300-$400 per week. No experience necessary, will train. For application call 317-636-2675, or write Coastway American Systems, P.O. Box 11125, Indianapolis, Indiana 46201.

WELDERS NEEDED. Good working conditions, good pay, plenty of work. 573-8370.

YOUNG MEN 18 or older wanted for part time work. Apply in person to Snyder Daily News.

TRUCK DRIVERS NEEDED—Large companies need certified semi-drivers. Earn $12,000 to $15,000 per year. Rig or experience not necessary. We train, for application call 317-635-8118 or write to Atlas Systems, P.O. Box 22023, Indianapolis, Indiana 46222.

HIRE THE VET

He's learned teamwork. Put him on your team.

HE'S GOT A LOT TO GIVE.

BUILDING MATERIAL K-1

For Sale or trade: 6 inch jointer and small A frame with hand winch. 573-3370.

DOGS-PETS-ECT K-3

FOR SALE:
1—8 year old Registered paint mare and 1—6 year old Palomino Horse. Phone 573-7835.

For Sale: Registered 8-year-old gelding quarter horse, Dun color. $400. Call 573-7971 after 6 P.M.

"Happy" Honeybear for sale. Make offer. 573-6789.

MERRITT'S POODLE Parlor. Complete grooming, 2000 KSNY Drive. 573-2722.

FOR SALE: White registered male poodle. 573-9880.

FOR SALE: Two young started ARF registered Catahoula leopard cow dogs. One young registered Doberman, male. Two year past real gentle gelding, smoky colored, halter broke and has been ridden. Call 573-7357.

GROWN MALE Silver Poodle. Good with children, small miniature. $25. 573-5502.

FOR SALE One year old apricot male miniature poodle, house trained $30. 573-8684.

HOUSEHOLD GOODS K-4

FOR "A job well done feeling" clean carpets with Blue Lustre. Rent electric shampooer $1. Roe's Furniture & Appliance.

VACUUM CLEANER Supplies. All makes serviced. Snyder's Vacuum Cleaner headquarters. Allen Sewing Machine Center.

KEEP CARPETS beautiful despite footsteps of a busy family. Buy Blue Lustre. Rent electric shampooer $1. Clark Lumber.

GARAGE SALES K-5

FLEA MARKET
1000 useful items some practically new; 150 pr pants $1 and up, numerous pr. shoes and boots-all sizes household misc. & plenty of furniture.
406 E. Highway

GARAGE SALE
—Baby chest
—Buffet (Mahogany)
—Dinette table & Chairs
—Men and women's clothes
—Dishes
—Misc.
—10 speed bicycle
3409 Ave. U
Saturday 8 a.m.-6 p.m.

Three Family
Garage Sale
2101 41st Street
A little of everything!
Fri. & Sat. Only!

Sparkle City Squares
Garage Sale
2901 35th Street
Friday: 4 p.m.-8 p.m.
Saturday: 9 a.m.-5 p.m.

Garage Sale
3101 Ave K
Thurs., Fri., & Sat.

Moving Sale
2703 Ave F
Lots of nice things including mobile home
Thurs. Fri. & Sat.

Garage Sale
Association for Retarded Children
Open each Thursday and Saturday.
9 a.m. to 5 p.m.
2508 Ave. W

TRAVELING MECHANIC
Minor repairs in your driveway or on the road.
All work guaranteed.
573-8210
Day or Night

WOMANS COLUMN H

CHILD CARE H-3

Merritt's Day Care Center
2511 Ave. V
Opening Aug. 20—8 a.m. to 5 p.m. State licensed, good food, good child training, ages 3-4. Mrs. Florene Merritt 573-2883

CHILD CARE in my home. Monday-Friday. Ages 2-5. 573-6789.

FARMER'S COLUMN J

FARM EQUIPMENT J-1

FOR SALE One Farm All M tractor, new rubber, engine overhauled, other new parts. 573-7187.

801 Ford tractor and equipment for sale. E. 23rd St. T. T. Withers.

GRAIN, HAY, FEED J-2

Baled Hay for sale. Call 573-8143 any time.

MISCELLANEOUS J-5

Hay cutting wanted. Call C. E. Lister, 573-9787.

LADY BUGS give almost perfect control of bole worms when properly applied. I have used them 21 years successfully. Order from Claude Senn, Jayton, Texas 806-237-6222.

MERCHANDISE K

BUILDING MATERIAL K-1

UTILITY DIMENSION LUMBER

2 x 4's	
8 ft. pc., ea	$1.07
10 ft. pc., ea	$1.34
12 ft. pc., ea	$1.60
14 ft. pc., ea	$1.87
16 ft. pc., ea	$2.14
2 x 6's	
8 ft. pc., ea	$1.60
10 ft. pc., ea	$2.00
12 ft. pc., ea	$2.40
14 ft. pc., ea	$2.80
16 ft. pc., ea	$3.20
PLAIN WHITE, 12 x 12 CEILING TILE, 60 sq. ft. ctn.	$6.95
VINYL ASBESTOS, 12 x 12 FLOOR TILE 45 sq. ft. ctn.	$6.95
BANANA PRE-FINISHED WALL PANELING 4 x 8 sheets	$2.95

FORREST
Lumber Company
2109 25th St. 573-6112

GARAGE SALES K-5

YARD SALE
1202 21st Street
Bargains Galore
All Day Thurs., Fri., & Sat.

GARAGE SALE
2912 Ave. U
Fri. & Sat. 9-7
Sunday 2-6

MUSICAL INST. K-6

LL LEBLANC Clarinet for sale at sacrifice price. In very good condition. Will take best offer. Phone 573-8143 after 5 p.m.

FOR SALE: LL Leblanc Clarinet. In very good condition. $325 for a $500 horn. Call 573-7453 after 5 p.m.

FOR SALE—Ludwig Snare Drum $30 and Normandy Clarinet $60. Both in perfect condition. Phone 573-7203.

McKiski Music. New, used band instruments, repair, supplies. Money saving rentals, installments. Big Spring. 915-263-8822.

FOR SALE: Bundy Cornet. Used one year. Call 573-9817.

Martin Cornet for sale. Used two years. $75. 573-2153 or 573-9896.

NURSERY-PLANTS K-7

VEGETABLES for sale. Reasonable. 2 miles North of Hermleigh on FM 644. No small children please. 863-2363.

RADIOS-SERV. K-8

Radio equipment, consisting of mobile unit, base station, and tower for sale. Complete system. Mid Continent Supply Co. 573-6341.

SPORTING GOODS K-9

FISHING WORMS—Large Ones. 307 34th.

MISCELLANEOUS K-11

FOR SALE: Coke machines for sale. Bottle or can. Phone 573-6511.

FOR SALE—Telescoping iron air conditioner stand $20. Two complete window units $10 each. Two aluminum storm windows $15 each. Call 573-3857, 1904 Ave. M.

Lots of good used mattresses $10-$15 each. Remade $25-$30. New mattresses $70 set.
Pioneer Furniture
2310 College Ave.

FURNITURE K-13

4 x 8 pool table with new set of balls, two cue sticks. $70. Call 573-8774.

RENTALS L

FURNISHED APTS. L-3

TWO ROOM and three room furnished apartments. Also two bedroom apartments with or without T.V. Jack & Jack Realty 573-3452 or 573-3566.

FURNISHED APARTMENTS & ROOMS
Special Weekly Rates
Bills Paid—Come Look
Tel-Ray—T.V. Available
SKYLINE MOTEL
Lamesa Hwy. 573-9226

UNFURNISHED HOUSES L-5

For Rent: Unfurnished large house. See at 2409 30th Street.

TRAILER SPACE L-8

Mobile Home Park
Offering quiet, country living, with extra large spaces. 2 miles North of overpass on the Clairemont Highway
Phone 573-6507

RENT OR LEASE L-10

FOR RENT Or Lease: Shop or warehouse with offices, 3200 square feet floor space on full acre surrounded by 6 foot cyclone fence. Located at Union on Hwy. 180. 573-6973 or 573-9613.

REAL ESTATE M

HOUSES FOR SALE M-2

HOUSE FOR SALE: 3 bedroom, one block from Stanfield. Low equity, assume payments. Call 573-5688 after 5.

FOR SALE BY OWNER: 3 bedroom frame house, 1½ year old carpet, close to schools. Fenced back yard. Equity buy. Phone 573-8116 after 5 PM.

Will move mobile homes
2 experienced truck drivers; 2 trucks.
Call 573-6689
509 25th St.

HOUSES FOR SALE M-2

BUYING? OR SELLING?
2406 Ave. L—2 Br., 2 bath, den-brick.
2410 28th—2 BR, large lot.
3011 38th—3 BR, redecorated, new carpet.
Mobile home lots-all utilities.
720 acres SW—300 cult. good allotments.
640 acres Denver City—400 cult. $200.
Nice lake cabins-bargain prices.
10 acres, 3 BR brick, south.
30 acres, 2 BR. Colorado City, Good buy.
BEAVERS REAL ESTATE
2425 College Ave.
Phone 573-9472
Virginia Eime 573-3713

NEW LISTING—2 bedroom on Ave. T, 2 car garage and shop bldg.
BEAUTIFUL 2 bedroom home on Sunset. Priced right.
ENJOY The delight of country living in 3 bedroom, 2 bath home, 10 acres with good water well.
3 BEDROOM 2 bath near the high school on 40th. Freshly painted and new paneling.
Nice 3 bedroom, 2 bath near east elem. owner wants to sell. Equity or new loan.
Lovely 3 bedroom, 2 bath home in Colonial Hills. Swimming Pool included to cool off.
256 acres near Sylvester. 160 cult.
Several 30 & 40 acre tracts.
50 acres with 2 bedroom home north of Ira. ¼ minerals.
Business bldgs. some leased, some vacant
BRIGHT'S REALTY
1827 25th Street
OFFICE PHONE 573-6137
JIM SMYLIE... PHONE 573-9646
Wilson Bright Phone 573-9583

SPANISH STYLE BRICK..Lovely 3 Bdrm, 2 bth, Brick with fireplace. Built in kitchen appliances..Only 3 yrs. old..Under $25,000.00.
ALL BRICK UNDER $20,000...3 bdrm, 1 bth, in good Southwest Location.
COLONIAL HILLS...formal living rm. & Dining rm..3 bdrm, 2 bth, Paneled Den with fireplace.
SHAG CARPET...3 bdrm., or 2 bdrm and Den. Redecorated inside and out.. West 37th St. DON'T MISS THIS.. Nice 3 Bdrm. Completely redecorated..Refrigerated air..Built-in kitchen appliances..On large lot with shop bldg.
JACK & JACK REALTY
Lois Graves 573-2540
Elizabeth Potts 573-2404
Vera McClanahan 573-3566

640 ACRES...130 miles West of Snyder. 400 Acres good level... Irrigated C cropland. One-6" Well—One 8" Well...240 Acre Pasture. Three bdrm. house on pavement. This is a good buy at $200.00 per acre. Call me for more information
LOIS GRAVES
Jack & Jack Realty
Day—573-3452
Night—573-3540

1. 3106 39th...2 bedroom...-fence...new loan.

2. Stanfield...3 bedroom...2 bath...fireplace...central heat & refrigerated air...equity buy.

3. Ave. T...3 bedroom...2 bath...-brick...double garage.

4. Choice building sites...your plans or ours.

TEAL REALTY
2608 College Ave.
Ph. 573-2133

WEST...close to all schools...3 bedroom...carpet...full loan. 3104 37th Place.

PARK PLACE ADDITION. 4122 Jacksboro...3 bedrooms, 2 bath, fireplace, built ins. equity buy.

COLONIAL HILLS...2702 34th St...3 bedrooms, 2 baths, fine location.

EAST...full loan available. freshly painted inside. 310 36th Place.

NORTHEAST...low payment...large lot...101 Ash...equity buy.

EAST...extra nice 2 bedroom on Hill...fenced yard...carpet...equity buy.

STEVENSON REAL ESTATE
South Side of Square
Business Phone 573-5612
Night & Weekends -573-5612

GARAGE SALE
419 30th Street

HOUSES FOR SALE M-2

"NEW LISTING", one of the most "Beautiful Homes" in Snyder. Shown by appointment! Total Electric, only 2 yrs old. It's a custom built "HOME!" Choice location, "All" the Extra 's possible. Exceptional Storage, custom drapes, shag carpet, electric eye garage opening. Warm rich paneling, 2 fireplaces, beautiful light fixtures. Has handcrafted cabinets, self cleaning oven, food center, Lots concrete, patio, yes, it's 3 B-R's and 3 Baths.

"NEW LISTING", Spanish decor. Very different and beautiful! Family Room, cathedral ceiling, wood burning fireplace. Many, many extra 's throughout. Three bedrooms, two baths. Close to all schools. New addition!

BROWNING REALTY
Office 573-6306 Home 573-3158
Evelyn Barnett 573-3933
J.L. Browning 573-3158

NEW LISTING—206 35th St. 3 Bdrm Home. New Loan or Cash.
EAST—Nice 3 bdrm, 2 bath home with 2 refrig. units. Equity or new loan.
CENTRAL—2 bdrm home on corner lot. Bargain for rent property or small family.

PLANT YOUR SAVINGS IN SOIL—(Cattle, Cotton & Grain prices have been soaring, we have a few farms left for 1974 possession)

640 ACRES, Hwy 180 West of Snyder, Brick Home, Diversified operation, CATTLE, COTTON & FEED

160 ACRES—Near Dunn
120 ACRES—SW of Snyder
30 ACRES—So. of Snyder
12 ACRES—WEST, Near Snyder

JOE BOX REALTY
4006 College Ave 573-5908
Carolyn Hood Home 573-6583
Evelyn Schulz Nite 573-3240
Joe Box Home 573-5908

COLONIAL HILLS—Large 2 bdrm, huge den, fireplace, game room. Many extras, under $2000 down, plus closing.

27th West—BARGAIN—2 bdrm, utility large kitchen, & bdrms, $8500.

Avenue Z, Large 3 bdrm Brick, Spacious kitchen and den, all builtins—good terms.

Store building—3 bdrm home, 2 bdrm apartment ONLY $11000.00 total.

Merle Newton
REALTY
3311 College Ave. Office 573-6928
Rayburn Galyean
Home 573-6928

150 A. on Roby Hiway. Some minerals $300 A. Also in Fisher Co. 250 A. Stock farm, minerals, fenced and cross fenced, corrals. Liberal terms.
Roswell Rigsby
Real Estate
200 E. Hiway 573-7682

1. LARGE 4 BDRM IN COUNTRY, ONE ACRE $12,500
2. BUSINESS LOTS, LARGE AND SMALL, REASONABLE PRICES
3. OLDER NICE 4 RM. HOUSE & LOT 10 MILES OUT $3000. GOOD TERMS.
4. WEST—2 BDRM, ONE BATH—IDEAL LOCATION 150x140 lot

Roswell Rigsby
Real Estate
200 East Highway

FARMS-RANCHES M-5

645 ACRES 15 miles NW of Snyder. 2 bedroom home, double garage, two wells, tank, 60 x 30' hay barn, fenced and cross fenced. 275 cult., rest grass. Call 573-2944.

ACREAGE M-10

For Sale 320 acres good pasture land, Reagan County, $125 per acre. 160 acres pasture, Terry County, $100 per acre. Leo Nachlinger, Hermleigh.

MOBILE HOMES M-11

Bargain hunters—$350 buys $2,000 equity in 3 bedroom, 2 bath mobile home. Call now 267-7591, Big Spring.

Pay $35 transfer fee and assume payments on 3 bedroom, 2 bath mobile home. Call 267-7591 Big Spring.

For Sale: 14 x 65' Flamingo mobile home. 3 bedroom, 1½ baths — insurance and 3 ton refrigerated air conditioner included. 573-6285 after 5 PM.

For Sale: two bedroom mobile home. Small equity. Low monthly payments. 573-2116.

TRAILER HOUSE for sale. See at Lake Thomas Lodge. 573-7080.

TOM'S MARINE SALES AND SERVICE
315 East Hwy. 573-6562

GARDEN TRACTOR FOR RENT
With quality attachments
-36" Rotary Tiller
-Mow Board Plow
-Grader Blade
-48" Rotary Mower
-38" Aerator

In Snyder Area Churches

"Stretch out thy hand toward heaven." Exodus 10:21.

The Son of God has promised
man a heaven for a goal
And gently told of after life with
mansions for the soul
Where death is but transition,
just a quiet garden gate
That ends the path of any life
and bears the name of fate.
Still the road to heaven blossoms
in ideals along the way
With abiding love for God and
man encircling every day.

WILLCURTIS

First Christian

First Christian Church will have church school at 9:45 a.m. and morning worship will follow at 10:50 a.m. During the month of September, morning worship will be at 10 a.m. and church school will be at 11:15 a.m. This arrangement will be for a one-month period only and is experimental.

A new Monday night prayer-share-study group has been formed for anyone who finds Monday a convenient time to meet. There are a total of five groups to fit everyone's schedule. The groups are studying the "Nine Transferable Concepts," a basic study program sponsored by Campus Crusade for Christ.

CYF and CHI RHO will meet Sunday evening at 6 p.m. in the fellowship hall. The Sunday night prayer group meets at 6:30 p.m. with the Roy Harlans.

Those serving Sunday are: Minister-Otto Schaufele; Organist - Helen Rodgers; Presiding - John Boren; Children's Church Directors - Jena Vee and Connie Miller; Receptionist - La Dean Rhodes; Elders - John Noble and Bob Boren; Deacons - Coy Rhodes, Buddy Whittenburg; D.W. Reese, Jim Evans, and G.L. Autry.

Bethel Baptist

"How Could You Lose Your Relationship With God?" will be the sermon topic of R. Virgil Mott on "The Back To Bethel Broadcast" over KSNY Sunday. Scripture reference is I John 5:11. The music for the radio program will be "There's A Man Going Around Taking Names," by Jerome Hines.

Sunday School is scheduled for 10 a.m. Call 573-6645 or 573-9032 if you want to ride the church bus Sunday. Ollie Chapman will be the driver this week.

"Seeing God and Jesus In Things Present" will be the sermon topic of the pastor at the 11 a.m. worship service Sunday. Scripture reference is Psalm 120. Following the morning service the church will have its annual picnic. The event will be at the barn in Towle Park. All are urged to bring a covered dish. The church will furnish the drinks.

A meeting of the church nominating committee has been set for 5:15 p.m. Sunday.

Church Training Service will meet at 6 p.m.

"Discover God's Power In Your Daily Work" will be the message of the pastor at the 7 p.m. worship service. Scripture reference is Gen. 1:20-31.

At 7 p.m. Wednesday activities will begin with helps for all of the Sunday School. Mrs. Barbara Mott will direct the discourse, and the pastor will present "Bible Beliefs That Are Basic." This will be a continued discussion for all of September.

First Baptist

Sunday morning, Rev. Ken Andress will preach from Hebrews 12:1 and Ephesians 6:12 on the subject, "Play Ball."

Sunday evening his message will be "Kicking the Underdog," Job 12:5.

Sunday morning the choirs will pre-enroll for graded choirs. All children are urged to join a choir.

Tuesday the ladies will meet at 9:30 in the college building. Mrs. Walter (Janie McBeth) Romine will present the program on Saudi Arabia. She will show slides of the country. She and her husband have just returned from there.

This ladies are asked to bring their "Christmas in August" items so that they can be packed that morning also. Mrs. B.L. Smith is in charge of packing.

Pictorial directories are to be made. Members should call Raun's Photography and make appointments.

Promotion will be Sept. 9. This Sunday will be called "Round-Up Sunday" and there will be goals for high attendance that day.

Wednesday evening all departments will have departmental meetings. All Adult teachers will meet in the college building.

Thursday evening the youth will meet in the college building for Bible Study. All interested youth are invited.

Friday, Aug. 31, the staff will spend the day planning next year's calendar. "The Office will be closed that day."

Mt. Olive Bapt

Mt. Olive Baptist Church Sunday School will begin at 9:45 a.m. followed by the morning worship service at 10:50 a.m. The evening worship will be at 6:30 p.m. Rev. F. Nelson will preach at both services.

The adult choir and the youth choir will provide the music. Baptist Training Union will begin at 5:30. The Mission groups will meet Monday at 7 p.m. The youth choir will meet at 7 p.m. Wednesday, followed by the adult choir at 8.

First United Meth

At the 10:55 a.m. worship service, Rev. Wallace H. Kirby will have "Those Brooks By the Way" as his sermon topic. The scripture lesson is taken from Deuteronomy 8:1-10. The Young Readers Bible will be presented to all children in the second grade church school class. This is Promotion Sunday for the church school classes which meet at 9:45 a.m.

The Junior High and Senior High UMY will meet at 5:30 p.m. for snack and study. The evening worship service is at 7 p.m.

Tuesday at 6:30 a.m., a sharing group will meet in the home of the Barrons at 3005 Denison. At 7:15 p.m. a sharing group will meet in the home of the Davis', 4508 Galveston, and at 7:30 p.m. the Diakonia Cluster will meet.

On Wednesday at 9 a.m. - 3 p.m. the Mother's Day Out will be at the church. The Chancel Choir will rehearse at 7:30 p.m. At 8 p.m. a sharing group will meet in the home of the Stubblefields, 202 Thirty-eighth Street, and one will meet at 802 Thirty-fourth Street.

Grace Lutheran

The new Sunday School year begins this Sunday at 9:30 a.m. Teachers will include Susan Eime - nursery; Joyce Tolbert - kindergarten; Virginia Eime - junior; Pastor Hartman - confirmation; Harry Dietz - adult; Pearl Wheeler - Christian Education director. The teachers and staff will be installed during the worship service Sunday.

Pastor Henry Hartman's message for the 10:30 a.m. worship service is "All Different," based on 1 Cor. 12: 4-7. The church is located at 5500 College Avenue, just north of WTC.

The church council will meet this Sunday after the worship service.

Those serving Sunday are: Henry Wenetschlaeger and Al Wheeler - ushers; Kim Hodge - acolyte; Margie Flynn and Pam Flynn - nursery attendants; Henry and Opal Wenetschlaeger - greeters; Lanette Schwartz - organist.

Colonial Hill

Sunday School will begin at 9:45 a.m. and morning worship at 11. The Rev. Miller Robinson, pastor, will bring the message titled "God's Glory in the Morning," Exodus, 16:1-8.

Church training will begin at 6 p.m. with the 7th, 8th, 9th and 10th grades meeting together. The young married couples will meet in the Frank McCravey home. Other departments will meet in their regular places.

The nominating committee will meet in the church library following the evening service.

On Wednesday, adult teachers will meet at 6:30 p.m. in the choir room. The prayer service will begin at 7:30 p.m. and adult choir rehearsal is set for 8:05 p.m.

Northside Bapt.

Sunday is "Back-to-School Sunday at Northside Baptist Church. Each student present in the morning service will receive special recognition. Sunday School begins at 9:45 at Northside, followed by the morning worship at 11. Evening services include Baptist Training Course at 6 and the evening worship service and radio broadcast at 7. Pastor George White will speak in both worship services.

Wednesday services include the regular mid-week prayer meeting at 7:30 and choir practice at 8:30.

37th St. C of C

Ed Hamil will preach the gospel in all worship services at Thirty-seventh Street Church of Christ on Sunday. The worship services are at 10:45 a.m. and 6 p.m.

Bible classes for all ages are held at 9:45 a.m. each Sunday.

The regular mid-week worship services are scheduled for 7:30 p.m. each Wednesday.

Avenue D Bapt.

The men of the church will meet with the pastor in his study for prayer at 9 a.m. Sunday. Sunday School begins at 9:45 with the morning worship service at 11 a.m. The pastor, George H. Magnor Jr., will bring the messages for the day.

Church Training begins at 6 p.m. and the evening worship service at 7:30 p.m.

The GA's will meet at 6:30 Wednesday with the teachers and officers' meeting at 6:45 p.m. The Bible study and prayer meeting are at 7:30 p.m. There will be a "Christmas in August" party in the church fellowship hall at 8:30 p.m. Everyone is asked to bring a gift for the Missionaries to use in their work.

Thursday is church visitation day with visitation at 9:30 a.m. and 7:15 p.m.

Green Hill Bapt.

Sunday services begin at 9:45 with Sunday School. Morning worship services will follow at 11. Sunday evening services will begin at 6:30 with Training Union followed by evening worship services at 7:30. Rev. Bruce McNair will fill the pulpit for both services. Jim Patrick will lead the singing.

Opportunities for the week will be share groups on Monday at Virdie Patrick's home, Tuesday at Sam Cross's home, and on Thursday at Billy Browning's home. Mid-week worship services start at 6:30 with youth share groups followed by prayer meeting at 7:30. There will be choir practice at 8:30.

East Side C Of C

Sam Kitching will be the speaker on the 8:15 a.m. radio program on Saturday, "Love of Living." He will also be the speaker on the 8:15 a.m. radio program on Sunday, "Give Me the Bible." His subject will be "Faith Not Fantasy."

His sermon topic for the 10:25 a.m. worship service will be "How to Enjoy Worship." At the 6 p.m. worship service his sermon subject will be "Save Yourselves from This Untoward Generation."

Bible classes are held each Sunday morning at 9:30 with classes for all ages. Ladies' Bible class is held each Wednesday morning at 9:30. A nursery is provided and there are classes for all pre-school children.

The mid-week worship service is scheduled for 7:30 p.m. each Wednesday. Visitors are always welcome at all services.

Nazarene Church

Sunday school will begin at 10 a.m. and the morning worship services will follow at 11. The Sunday school lesson will be on The Blessing of Revival, and will be taken from I Samuel 7:3-15.

The BTS classes will begin at 7 p.m. The BTS lesson will be on The Convert Fellowships, and will be taken from I John 1:3.

The Rev. Dan Humphreys will bring both the morning and evening messages, and Leonard Broach will be in charge of the music. There is a nursery worker provided for each service. Those needing a ride to church may do so by calling 573-8755 to ride the church bus.

Mid-week prayer service is scheduled each Wednesday at 7:30 p.m. The Living Way radio program will be presented each Wednesday at 1:15 p.m. on KSNY.

St. Benedict, founder of the Order of Benedictine Monks, was educated in Rome.

RAY'S TRAILER SALES
3501 College Ave.
Under New Management

	RETAIL	SALE PRICE
24½ ft. PROWLER	$3995	$3695
24 ft. INTRUDER	$4305	$3995
22 ft. INTRUDER	$3995	$3795
17½ ft. PROWLER	$2895	$2595
18½ ft. PROWLER	$2995	$2695
STARCRAFT STARMASTER	$1795	$1595
8 ft. PICKUP CAMPER with air		$595
TED WILLIAMS FOLD OUT		$200
PICKUP COVERS		$225

RED HOT SPECIAL
17½ Ft. ARISTOCRAT ..... $1895.

FACULTY MEETING—New faculty members at Western Texas College began orientation Monday on the campus. Attending sessions in the Learning Resource Center were, left to right, Michael McBride, Mike Mitchell, Mickey Schmidt, and Dr. Robert Blocker.

Visual Encounters With Jesus Are Under Study

By GEORGE W. CORNELL
AP Religion Writer

NEW YORK (AP) — In rare instances, some Christian believers report personal, visual encounters with Jesus. Studies of the phenomenon by two Swedish sociologists have turned up some consistent characteristics about it.

The scientists, Berndt Gustafsson and Gunnar Hillerdal of the Institute of Religious Sociology, report that interviews with about 20 people who claim such experiences show that they usually describe Jesus in similar terms.

Most of them say they saw him as a "shining figure with tender, sparkling eyes and many said He blessed them with outstretched arms," the sociologists said. They said most of the reported encounters took place in people's own homes, a few while they were at work, but none in church.

The findings are among numerous recent reports of research touching on religion. One of them, by Dr. George W. Comstock of the John Hopkins School of Hygiene and Public Health, did so only accidentally without intending to do so.

Coincidence or not, however, the analysis of replies to socio-economic questionnaires found that men who did not go to church regularly were twice as likely to have heart attacks as those who went once a week or more.

In a similar vein, a study of consumer attitudes done some time ago by a public relations firm, Batten, Barton, Durstine & Osborn, found that religious people are "notably happier" than nonreligious people.

The findings singled out eight different elements connected with happiness, with religion found to be the most highly correlated and people claiming to be "very religious" mostly likely to be "very happy."

Another study, indicating that religious belief remains about as high as ever, was made by the Kansas City Star.

In telephone interviews with 281 persons in that heartland area, representing a broad range in age and education, the Star's religion editor Helen T. Gott found that 96.1 per cent believe in God.

Only 1 per cent did not believe and 3.2 per cent were uncertain. The high proportion of belief is about the same as that which has turned up for more than 20 years in similar surveys, both regional and national.

New Hope Baptist

Sunday School is set for 9:45 a.m. with morning worship to follow at 11. The pastor will speak on "The Church: A United Body," Eph. 4:4.

The intermediate choir will sing for both services.

The UFOCS will meet at 2:45 p.m. at Allen Chapel AME Church. Evening Service is set for 7 p.m. with the sermon topic "What Is Your Answer?" John 8:46.

Mission groups will meet at 8 p.m. Monday and on Wednesday prayer service and Bible study will be held at 8 p.m.

Youth will meet at 5 p.m. Saturday. Share groups meet at 2:20 p.m. on Monday, Wednesday and Friday.

Blind Singer Is Out Of Hospital

LOS ANGELES (AP) — Blind singer Stevie Wonder, who was injured in an auto crash two weeks ago, has been released from the hospital.

But a spokesman said the rock singer's appearance schedule has been canceled for several months.

Wonder, 23, suffered a brain bruise and extensive cuts more than two weeks ago in an auto accident in North Carolina while enroute to a concert in Durham.

Ira Tucker, the singer's personal aide, said there were no complications from the accident. Wonder left the hospital Thursday.

Jazzman Robbed

NEW YORK (AP) — Jazzman Maynard Ferguson was robbed of $123 in a hotel stick-up, but the robbers missed the $6,000 he had stashed in an attache case.

Two gunmen tied up the trumpet player and six other persons Thursday at the Croydon Hotel, police said. The robbers also broke into the hotel's safe deposit boxes and made off with about $100,000 worth of loot.

Big Port Urged For Supertankers

HOUSTON (AP) — Recommendations have been made by five Southeast Texas port and navaigation agencies that a buoy offshore terminal for supertankers be authorized immediately for the High Island area.

The proposal for the terminal between Galveston and Sabine Pass was outlined Thursday at a Texas Offshore Terminal Commission meeting.

The suggestion by John W. Simmons of Orange, executive vice president of the Sabine River Authority, was endorsed by representatives of ports of Orange, Beaumont, Port Arthur and Galveston and the Chambers-Liberty Counties Navigation District.

High Island was described as an ideal site in that an existing oil refinery complex within a 100-mile radius represents 2 per cent or more of the nation's total refining capacity.

U.S. Rep. Jack Brooks, D-Tex, urged the commission to consider onshore terminals.

"The counsel I have received indicates the development of a superport with an 80-foot or greater channel depth is technically and economically feasible," Brooks said.

"I am certain when you look at the figures I cite, you will realize that a failure to plan far enough ahead would be 'pound foolish."

Brooks favors a multi-purpose deepwater port on land rather than an offshore facility that could handle only petroleum shipments.

"Let us take a farsighted approach now and develop something that will be useful for years to come and which will keep the Texas Gulf Coast in the lead in port tonnage," Brooks said.

He said his district has the largest shipping tonnage of any congressional district in the nation.

All Employes Get Vacation

FORT LAUDERDALE, Fla. (AP — Auto dealer John Koons of Falls Church, Va., says he's going to close down and take a Labor Day Weekend holiday in Florida with all his employes.

Koons has reserved rooms at an oceanside hotel here as part of the three-day, all-expense paid trip for his workers and their families—about 350 persons.

Koons said Thursday he has also chartered two DC10s to fly his party down and will give each person money for meals and sightseeing.

He financed a similar trip to Fort Lauderdale last year and another to San Juan, Puerto Rico, in 1971.

As part of a weekend of fun, his guests will be treated to a dinner party aboard the "Paddle Wheel Queen."

Koons, who says he heads one of the largest Ford dealerships in the United States, estimates his bill will be about $85,000.

"Nothing is more important than having happy people working with you," said Koons.

MORE PROGRAMS-MORE STATIONS
YOU LOOK BETTER ON THE CABLE
S.C.A.T. -TV CABLE SERVICE

NO. 2 YOUR SET—LOCAL WEATHER CHANNEL
NO. 3 YOUR SET—CHANNEL 39, KDTV, DALLAS-IND.
NO. 4 YOUR SET—CHANNEL 4, KWAB, BIG SPRING-ABC-CBS
NO. 5 YOUR SET—CHANNEL 2, KMID, MIDLAND NBC
NO. 6 YOUR SET—CHANNEL 13 KERA
NO. 7 YOUR SET—CHANNEL 28, KSEL, LUBBOCK-ABC-IND.
NO. 8 YOUR SET—CHANNEL 8, WFAA, DALLAS-ABC
NO. 9 YOUR SET—CHANNEL 9, KRBC, ABILENE-NBC
NO. 10 YOUR SET—CHANNEL 11, KTVT, FT. WORTH-IND.
NO. 11 YOUR SET—CHANNEL 11, KCBD, LUBBOCK-NBC
NO. 12 YOUR SET—CHANNEL 12, KTXS, ABILENE-ABC-CBS
NO. 13 YOUR SET—CHANNEL 13, KLBK, LUBBOCK-CBS

SERVICE FEE $6.50 PER MONTH—CALL 573-2327
SNYDER COMMUNITY ANTENNA TELEVISION
2609 AVE. S 1 BLOCK SOUTH SQUARE
FM Music on Broadband, DIAL WITH FM TUNER

Braniff Admits Giving To Fund

DALLAS (AP) — Braniff Airways has joined a growing list of corporations that admit they used corporate funds for contributions to the Committee to Reelect the President 1972.

Braniff announced Thursday that it has made a voluntary disclosure to special Watergate prosecutor Archibald Cox concerning contributions for $50,000 to the CRP.

The company said that $40,000 came from corporate funds and was given in the name of several company officials, but that the officials later reimbursed the airline.

The other $10,000 came out of personal funds off Harding L. Lawrence, chairman of Braniff and another officer.

A Braniff spokesman said the chairman of the finance committee who received the first $10,000 donation later solicited a "further substantial contribution."

"In response to this solicitation," the airline said, "monies were made available in the amount of $40,000 out of corporate funds. Certain officers of Braniff and other individuals identified themselves as donors of the $40,000 contribution."

The airline's statement noted also that no business deduction had been taken for the corporate payments and that they had no effect on Braniff's reported revenues or net income.

The airline said also that a disclosure of the transaction had been made to the staff of the Civil Aeronautics Board.

The airline declined to identify the Braniff officers involved in the contribution or the committee chairman who solicited it.

Federal law prohibits corporate contributions to political campaigns.

The CRP has returned a number of such contributions, including $100,000 from Gulf Oil Corp., $40,000 from Goodyear Tire and Rubber Co., $100,000 from Ashland Oil Co. and $55,000 from American Airlines.

Phillips Petroleum Co. and the Minnesota Mining and Manufacturing Co. disclosed last week they had made illegal contributions of $100,000 and $30,000 respectively.

Marriage Of POW Ended

SHERMAN, Tex. (AP) — A former civilian prisoner of war has ended his month-long marriage here with an annulment.

Alton Newingham, 28, of Bonham and Sandy Milton, 20, of Sherman were married July 21 after a courtship that included dinners at the White House and the Governor's mansion.

Newingham, who returned to his Texas home in April after four years as a prisoner of the Viet Cong, said his dream of the perfect woman while in prison materalized in the person of Miss Milton, a 1972 graduate of Sherman High School.

He had been working in South Vietnam for a construction company when he was captured.

His first marriage ended in divorce.

The couple returned a little more than a week ago from a Caribbean wedding cruise. They were not available for comment. Since their return, Newingham has been in Oklahoma.

Film Ruled 'Horrible'

NORFOLK, Va. (AP) — A Norfolk judge ruled Thursday that the film "The Devil in Miss Jones" is "horrible, obscene and filthy." He barred it from the screen and assessed 12-month jail terms and $5,000 fines against two theater employes.

"It's a rotten, filthy situation," said Municipal Court Judge Llewellyn S. Richardson after he sat through a special showing of the film along with 50 lawyers and members of the press.

The movie is about a young woman who commits suicide but is allowed one wish before being banished to the fires of hell. She chooses lust, and the film follows her through various escapades.

Defense attorneys argued that because the heroine of the film came to a poor end that it was basically a "morality play."

Just Any Royal Title Will Do

SAN CLEMENTE (AP) — Henry A. Kissinger, nominated by President Nixon to become the new secretary of state, was asked whether he should be called "Dr. Kissinger" or "Mr. Secretary."

With a twinkle in his eye, Kissinger told reporters on Thursday: "I don't stand on protocol. If you just call me Excellency that will be sufficient.

Briscoe For 'Even-Handed' Enforcement

TEMPLE, Tex. (AP) — Gov. Dolph Briscoe said Thursday that to succeed, law enforcement must be even-handed—an apparent reference to his closing of the famed "Chicken Ranch" bawdy house at La Grange.

Briscoe did not directly mention his much criticized attack on the bordello in his speech to the Central Texas Peace Officers Association.

But his remarks echoed those he made at the time of the "Chicken Ranch's" shutdown. Local authorities had permitted the bawdy house to remain open.

"Where fair laws are administered fairly and firmly, criminal behavior is discouraged. It's when respect for law declines that your job gets tougher," Briscoe said.

"Public confidence and public support of fair and just and even-handed law enforcement must be raised to an all-time high if we are to see a genuine improvement in the fight against unlawful activity.

"That means that we cannot turn our heads at one unlawful situation just because it is popularly accepted by some...It means that those who hold public office must be willing to talk straight about law enforcement, and mean it when we say that all the laws of the state must be enforced equally across the board. Law enforcement cannot be class conscious and it cannot alter its purpose from one county to another."

WE HAVE MOVED
TO A NEW
LOCATION
SNYDER GLASS
AND & MIRROR
1906 33rd.
PHONE 573-6396

TEMPLO BAUTISTA REVIVAL

2007 AVE. R
AUGUST
22-26
1973
7:30 P.M.

EVANGELIST
REVEREND JONATHAN HERNANDEZ
SWEETWATER, TEXAS

ALL THE PUBLIC IS INVITED

Churches Of Snyder And Area-Support Them Every Week!

APOSTOLIC FAITH

Apostolic Faith —2506 25th

ASSEMBLY OF GOD

First — 1809 Ave. S
Bethel — 1411 25th
Gethsemane Spanish —309½ 26th

BAPTIST

AMERICAN BAPTIST

First, Hermleigh — Hermleigh
Northside — 1909 16th

BAPTIST BIBLE FELLOWSHIP

Calvary — 2405 35th

FAITH BAPTIST

216 E. 37th

NATIONAL BAPTIST CONVENTION

Friendly Will — 1101 34th
New Hope — 3201 Ave. I

NATIONAL BAPTIST CONVENTION OF AMERICA

Mt. Olive — 3306 Ave. M

MISSIONARY
Missionary —Clairemont Rd.

BAPTIST MISSIONARY ASSOCIATION OF AMERICA

Morningside — 119 36th

PRIMITIVE

Primitive — 2011 Ave. M

SOUTHERN BAPTIST CONVENTION

Ave. D — 323 30th
Bethel — 1706 Ave. E
Central Hermleigh —Hermleigh
Colonial Hill— 3506 El Paso
Dunn— Dunn, Texas
First — 1701 27th
First, Fluvanna —Fluvanna, Texas
Gail — Gail, Texas
Greenhill — 208 Clairemont Rd.
Ira —Ira, Texas
Knapp, Star Rt., Ira, Texas
Union — Union, Texas
Templo Bautista Spanish — 2007 Ave. R

CATHOLIC

St. Elizabeth's — 31st and Ave. A
St. John's Hermleigh
Hermleigh, Texas
Our Lady of Guadalupe
900 13th

Hide or seek

God has given each of us certain abilities, certain talents. Perhaps some have received more than others, but no one has been left out. What we do with these is up to us. We can hide them or we can seek to develop them.

Considering the parable of the talents found in Matthew 25:14-30, we discover that the man who hides his abilities often ends up losing them. But the man who seeks to improve himself is often rewarded with all the glories that come with hard work.

What better way to improve the potentials that we have than through education! Learning increases our natural abilities, and the rewards are obvious. What will you do with the abilities that God has given you? Will you hide them or will you seek to expand them?
To **Hide** or **Seek**? Which will **you** do?

CHURCH OF CHRIST

Ave. F and 30th
Ave. R
Dunn—Dunn
East Side — 201 31st
Fluvanna — Fluvanna
Gail — Gail
Hermleigh — Hermleigh, Texas
Loyd Mountain
Ira — Ira, Texas
37th St. — 2500 37th
Spanish — 501 Ave. S

CHURCH OF GOD

Church of God — 2104 Ave. O
Ira Church of God, Ira, Texas

CHURCH OF THE NAZARENE

Church of the Nazarene
30th & Ave. G

EPISCOPAL

St. John's — 2214 42nd

FAITH TABERNACLE

Faith Tabernacle

FIRST CHRISTIAN CHURCH
2701 37th

GRACE BIBLE
World Baptist
2207 Ave. R

JEHOVAHS WITNESSES

LUTHERAN

Grace Lutheran —Cogdell Dr.

REVIVAL LIGHTHOUSE CHURCH
208 AVE. U

MORMON

The Church of Jesus Christ of Latter Day Saints — 3405 Jacksboro.

PRESBYTERIAN

First — 2706 Ave. R

UNITED METHODIST

Dunn — Dunn, Texas
First — 2700 Ave. S
Fluvanna — Fluvanna, Texas
Gail — Gail, Texas
Hermleigh — Hermleigh, Texas
Ira — Ira, Texas
Trinity — Big Spring Hwy
Union — Rt. 1, Snyder
Iglesia Methodist Mission (Spanish) — 21st and Ave. T

UNITED PENTECOSTAL

United Pentecostal — 3001 Ave. C

SNYDER GLASS & MIRROR, INC.
Mr. and Mrs. Roy Bailey
2007 26th St. 573-6396

ROE'S FURNITURE & APPLIANCE
4001 Highland Shopping Center

SNYDER SAVINGS & LOAN ASSN.
Member FSLIC
Cor. Ave. S & 27th St. 573-8305

HIGGINBOTHAM—BARTLETT CO.
R.C. Patton
1913 25th 573-3431

RHODES WELDING CO.
Coy E. Rhodes
Lamesa Highway 573-2861

HUGH BOREN & SON INSURANCE AGENCY
Hugh Boren
2501 College Ave. 573-3555

MOORE'S EXXON
Wayne Moore
3611 College Ave. 573-7543

SNYDER NATIONAL BANK

LITTLE MEXICO RESTAURANT
Mr. & Mrs. Carlos Mijares
1703 Ave. S. 573-2251

FREEMAN'S PREMIER SERVICE STATION
Bill Freeman
2309 25th St. 573-2881

O'REAR FURNITURE CO.
M.M. O'Rear
904-26th Street 573-2141

THE DEFFEBACH AGENCY
Lyle — T.M. Deffebach
2606 Ave. R 573-5611

PAL-O-MAR MOTEL & CAFE
Owned and Operated by
Mr. & Mrs. George Hammerdahl

MIDWEST ELECTRIC CO-OP, INC.
Johnnie Ammons, Mgr.—Parker Westel
Roby, Texas

STINSON DRUG
Dean Floyd
1815 25th 573-3531

WEST TEXAS STATE BANK
Member F.D.I.C.

NEAL MACHINE SHOP
Mr. & Mrs. Ralph Neal
2311 Ave. G 573-3283

VON ROEDER SEED FARMS
Bentley Baize
Lamesa Hwy. 573-3341