Microfilm Center (comp)
P.O. Box 16306
Dallas, Texas 75235

TUESDAY

THE SNYDER DAILY NEWS

VOL. 24 NO. 103 | SNYDER, TEXAS (79549) TUES., AUG. 28, 1973 | 8 PAGES 10c

The SDN Column

The new maximum and minimum requirements for polling places may lop off a couple more voting boxes in Scurry County, although voter registration totals for the county as a whole is much higher than it was back in the days when there were 20 polling places.

The new requirements, as of Monday, Aug. 27, are a minimum of 100 registered voters and a maximum of 2,000 registered voters per voting box. Scurry County has two boxes, Inadale and Bison, that fall below the 100 mark. One box, Southeast Snyder with 1,903, is approaching the maximum.

Already gone are half a dozen boxes that were in operation in the county less than a decade ago. Merged by regulations that required minimum of 50 registrants were polling places at Cottonwood Flat, Lone Wolf, Ennis Creek, Dermott, Camp Springs and China Grove. If Inadale and Bison go, as they well may, the total number of polling places in the county will be reduced to 12, compared to a total of 20 a few years ago.

★ ★ ★

Actually there is not a real need for as many polling places as there were in earlier years. Good roads and plenty of automobiles make it possible for virtually all voters to go to the polls with relative ease, regardless of their location. In most cases, a few miles more make a difference of only minutes. Still, the voting box has long been one more symbol of community identity. But it has become more and more of a problem to keep small voting boxes going in some places. Those who hold the elections receive only token remuneration, and for long hours there are few endeavors that can match an election day.

And when the election involves state-wide and nation-wide political races it is much more enjoyable to sit in front of a television set and watch the returns and "projections" come in than it is to count votes until 9, 10 or 11 p. m., or even midnight, down at the precinct polling place.

Another thing that has reduced the rural voter registrations is the decline of rural population. Of the 8,579 registered voters in Scurry County at this time, no less than 6,982 of them, or well over 80 per cent, are registered in the five polling places in Snyder, leaving only 1,579 registered in the rural boxes.

A little deviation of a precinct line probably could increase the Bison election box total enough to meet the minimum registration. A shift of just eight voters would do it. But it would take a larger slice of territory to "save" the Inadale box. And any such action might be merely prolonging the inevitable for another four years.—WACIL McNAIR.

★ ★ ★

Today In History

By THE ASSOCIATED PRESS

Today is Tuesday, Aug. 28, the 240th day of 1973. There are 125 days left in the year.

Today's highlight in history:

On this date in 1609, the English navigator, Henry Hudson, discovered Delaware Bay.

On this date—

In 1833, the British Parliament banned slavery throughout the British empire.

In 1849, the city of Venice surrendered to Austria after a long siege.

In 1913, the Palace of Peace—a gift of American industrialist Andrew Carnegie—was dedicated at the Dutch city, The Hague.

In 1917, 10 suffragettes were arrested as they picketed the White House in Washington.

In 1943, during World War II, Japanese resistance ended on the island of New Georgia in the Solomons.

In 1962, 72 Northern clergymen were arrested in Albany, Ga., after a prayer demonstration against racial discrimination.

Ten years ago: Some 200,000 blacks and whites joined a peaceful civil rights rally in Washington.

Five years ago: Police drove back 3,000 demonstrators trying to storm the Democratic National Convention headquarters at a Chicago hotel.

One year ago: President Nixon said he would not seek an extension of the military draft law when it expired at the end of June, 1973.

★ ★ ★

The Weather

Northwest and Southwest Texas: Partly cloudy to clear through Wednesday. Widely scattered afternoon and evening showers and thunderstorms. Low tonight 58 to 72 except near 50 mountains. High Wednesday 84 to 96.

North Central and Northeast Texas: Partly cloudy and warm tonight and Wednesday. Widely scattered afternoon and evening thundershowers east and south portions. Low tonight 67 to 74. High Wednesday 90 to 96.

South Central and Southeast Texas: Partly cloudy and warm tonight and Wednesday with scattered showers and thundershowers more numerous along coast. Low tonight 65 to 80. High Wednesday 85 to 98.

Coast: East to southeast winds 8 to 18 knots through Wednesday, frequently gusty and variable in numerous showers and thundershowers.

New Mexico: Increasing thundershowers through Wednesday, mainly in afternoon. Cooler in afternoon. Low tonight 50 to 65. High Wednesday 70s mountains and 80s elsewhere.

Oklahoma: Fair to partly cloudy and warm through Wednesday. Widely scattered, mainly afternoon and evening thundershowers. Low tonight 63 to 73. High Wednesday 88 to 94.

Louisiana: Partly cloudy through Wednesday with scattered thundershowers, mainly in afternoons. Low tonight upper 60s to lower 70s. High Wednesday upper 80s to lower 90s.

KILLS SCORE, DAMAGES HOMES AND CHURCHES

Quake Rocks Mexico City

By ALFONSO CHARDY
Associated Press Writer

MEXICO CITY (AP) — A severe earthquake struck south-central Mexico before dawn Tuesday and unofficial reports indicated it did heavy damage and killed scores of persons.

The tremor jarred small towns and villages stretching from Puebla eastward toward Veracruz.

Communications to the area most affected by the quake were bad and an accurate death toll was not immediately available.

Police and Red Cross units in Puebla, about 80 miles southeast of Mexico City, reported deaths in that city as well as in nearby villages. A Red Cross ambulance driver reported 40 killed in the village of Quecholac, 35 miles east of Puebla.

Antonio Castro, the police duty officer in Puebla, said eight deaths had been confirmed in Quecholac.

There were other reports of deaths and destruction from Ciudad Serdan, Moztlopan, Cordoba and other municipalities.

Mexico City felt the earthquake and hundreds of tourists fled in nightclothes from their hotels. But there were no reports of serious damage or injuries in the Mexican capital.

The earthquake, measured in Mexico City at 5.5 on the open-ended Richter scale, hit moments before 4 a.m. local time (6 a.m. EDT). The seismology station reported it was centered about 129 miles south of here near the Puebla-Oaxaca state line.

Quakes reading 4.5 and up are considered potentially dangerous.

Earthquakes and tremors are not unusual in the Mexican capital. In 1957 a quake measuring 7.0 on the Richter scale caused widespread damage and several deaths.

ASPHALT DUMPED—Asphalt flowed from a huge tank truck which overturned this morning south of Snyder at the interesection of Texas Highway 350 and FM Road 2763. Driver of the truck, Wilber Walker, about 20, of Snyder, was taken to Cogdell Memorial Hospital by Snyder Ambulance Service. He was reported receiving treatment for a back injury. The truck, owned by Price Construction Co., was hauling hot asphalt to a road construction project at Rotan.

London Has Bad Case Of Jitters

LONDON (AP) — Police sealed off the chamber of the House of Commons today after a suspected terrorist bomb was discovered in the building.

London, hit by 30 explosive devices in the last 10 days, was suffering a bad case of the jitters and the city was on a tense bomb alert.

Scotland Yard reported 360 calls in five hours for help to deal with suspicious-looking packages — more than one call a minute. By noon, an estimated 30 calls had been eliminated as false alarms.

Police, who believe the bombs are the work of the Irish Republican Army which is fighting to drive Britain from Northern Ireland, warned more bombs were expected.

First reports of the Parliament find indicated the suspected cigarette pack bomb was spotted by a bomb-detecting device in a lobby near the chamber. But some experts believed tin foil lining in the pack could have activated the detector.

Some of the bombs planted in London have been hidden in cigarette packs. These were incendiary devices and few ignited.

Police took no chances and halted all tours of the building. Parliament is currently in recess, and no legislators were believed to be in the Commons, the lower house of the British Parliament.

No general alert or evacuation was ordered for the centuries-old building, long considered a prime target for terrorist bombers.

The rash of bombs in Britain spread to the British Embassy in Paris today after hitting the Washington embassy Monday.

The Foreign Office said a bomb had been delivered to a member of the British Embassy staff in the French capital. In Paris the embassy said the device was a letter bomb mailed in Britain and had been turned over to French police. It was intercepted before it could explode and no damage was caused.

As bomb reports continued to increase, British Prime Minister Edward Heath flew to Northern Ireland for talks with political and community leaders. He was met at the Royal Air Force base near Belfast by Northern Ireland administrator William Whitelaw.

Police Try 'Swiss Cheese'

STOCKHOLM (AP) — Stockholm police today drilled more holes in the ceiling of the downtown bank vault in which two convicts were holding three women and a man hostage for the sixth day.

Describing their latest strategy as "Operation Swiss Cheese," the police said they would limit the freedom of movement of gunman Jan-Erik Olsson, a 32-year-old bank robber, and Clark Olofsson, a lifetermer for murder, by exposing them to police sharpshooters. They hoped this pressure eventually would force the men to surrender.

The strategy was not an immediate success. Instead a shot was fired from the vault through one of the new holes, and the bullet went through a policeman's hand and injured his jaw. But his condition was not serious.

He was the second casualty of the siege. Olsson last Thursday wounded another policeman in the hand.

Police spokesmen refused to confirm or deny a report that at least one of the women in the vault had been raped, and one spokesman suggested that Olsson might have given out such a report "to put the police under extra pressure."

Automakers Plead Case For Proposed Price Hikes

WASHINGTON (AP) — Ford Motor Co. said today it will have to apply for additional price increases later even if its proposed increase is approved.

"We will be back to apply for economic relief," Kenneth C. Merrill, comptroller for Ford's North American Automotive Operations, told the Cost of Living Council.

Ford and the three other U.S. automakers—General Motors, Chrysler and American Motors—appeared at a public hearing called by the council to inquire into proposed price increases for 1974 model autos.

Ford wants to increase its 1974 model costs now by $106 per unit to cover what it describes as the expenses of government mandated safety and environmental features including improvements to the roof, seat belts and bumpers.

"These cost increases are the direct result of standards imposed by government agencies; we believe it is only equitable that the company be permitted full recovery," Merrill said.

Under questioning by the hearing panel, Merrill said that Ford also faced increased higher costs from a new labor agreement now under negotiation plus a probable reduction in auto sales next year.

Merrill said Ford would seek additional price increases to cover these costs at a later date, but added he could not estimate how soon this would be.

Merrill said that despite Ford profits that were 32 per cent higher in the first half of 1973 over the same period of 1972, price relief for the company is imperative.

Merrill said Ford's profit improvements in 1973 have been in a large part due to foreign operations, which he said accounted for 70 per cent of the over-all profit increase in the first six months.

Profits for U.S. operations increased 12 per cent compared with a 22 per cent increase in dollar sales and Ford's pretax profit margin on U.S. sales actually declined 9 per cent from last year, he said.

Merrill said he was surprised that the other three manufacturers have not proposed 1974 increases as high as Ford's, but added he was unsure at this time whether Ford would put all of the $106 into effect even if the council did give a go-ahead.

General Motors has proposed average increases of $102 per auto; Chrysler $70 and American Motors $61.

"We are surprised by the other submissions," said Merrill of the other automakers' proposals, "because of their effect in the marketplace."

There is no guarantee that the council will allow the increases even if the auto makers are able to justify them at the public hearing.

US Claims Peace Violation

WASHINGTON (AP) — The North Vietnamese have violated peace accords by transforming the onetime U.S. base at Khe Sanh in South Vietnam into a major military complex, say Pentagon officials.

Defense Department analysts say the Communists have built new roads leading south and west, big storage and repair facilities and restored and enlarged the old air field.

Khe Sanh, they said, is now protected with an air defense shield similar to that surrounding Hanoi.

A new road network along the western side of South Vietnam as well as the revitalization of the Khe Sanh previously have been reported but not in such detail.

It was not clear why, with apparently little or no chance that Congress would approve any return of U.S. airpower to Indochina, that Pentagon officials chose now to comment again on the Khe Sanh buildup.

Officials, who asked not to be quoted by name, deny they are preparing Congress for any new request for new authority to bomb. Such authority disappeared by law with the Aug. 15 bombing halt in Cambodia.

The same officials indicated other smaller North Vietnamese bases are under construction in other parts of South Vietnam.

U.S. Air Force photographs of Khe Sanh are taken from high-flying unmanned drone planes.

Chrysler Submits Offer

DETROIT (AP) — Chrysler Corp. has offered the United Auto Workers a proposed contract calling for three per cent increases in wages during each of the next three years, plus cost-of-living protection and higher pension benefits.

Company officials including William O'Brien, the firm's vice president for personnel, said after presenting the offer to the UAW today, "We don't intend to talk about specific costs. We'll just say it's within government guidelines."

There was no immediate reaction from union leaders but O'Brien — when asked about the UAW's reaction — said, "Nobody reached for his pen."

The offer made no mention of voluntary overtime, one of the union's key goals and one which UAW leaders repeatedly insisted must be part of any settlement.

Chrysler said its offer would provide for each hourly employe wage increases in each of the next three years, ranging from 11 to 23 cents per hour. The proposal calls for increases of three per cent or $4.40 per week, which ever is greater, for salaried employes.

Sea Road Reopened

PHNOM PENH, Cambodia (AP) — A government armored column smashed through Khmer Rouge positions on Highway 4 today, reopening Phnom Penh's highway to the sea, said the Cambodian general in command.

The Cambodian capital's other major supply road, Highway 5 to the rice belt in the northwest, still was blocked by the insurgents. But a tug pulled 750 tons of ammunition up the Mekong River from South Vietnam without being attacked. It was the second convoy to sail up the river in four days.

Associated Press photographer Horst Faas reported from Highway 4 that a dozen armored personnel carriers and some 300 infantrymen pushed through a road crossing at Thnal Totoeng, 18 miles west of Phnom Penh, and began patrolling both sides of the highway.

The general commanding the Cambodian force told Faas that the Khmer Rouge insurgents had withdrawn a mile off the road after being pounded with artillery and heavy mortars.

The general said traffic had resumed on the highway and some of the first vehicles moving toward Phnom Penh were ambulances loaded with government soldiers wounded farther down the highway.

Military sources also reported progress on Highway 5.

IN LAND DEAL

Nixon Discloses Secret Partners

SAN CLEMENTE, Calif. (AP) — President Nixon has disclosed that his two closest friends, C. G. "Bebe" Rebozo and industrialist Robert H. Abplanalp, were secret partners in an investment firm that bought the bulk of his San Clemente property in December 1970.

The White House said on Monday that Nixon had ordered release of a detailed independent audit to dispel "false allegations that campaign funds had been used to acquire the San Clemente property."

And the White House said the President and Mrs. Nixon originally bought their $1.5 million estate in 1969 with their own funds, loans from banks and eight per cent interest loans from their wealthy, longtime friend, Abplanalp.

"The President had to borrow money, pay interest at current rates and, similar to most Americans, still owes money on his properties, as we all do—all of us who own property," said Deputy Press Secretary Gerald L. Warren.

Rebozo's part in the transaction previously had not been public knowledge because all deeds and mortages were held by the Title Insurance & Trust Co. and were not filed for public inspection.

The detailed documents and reports from the New York accounting firm of Coopers & Lybrand show that President and Mrs. Nixon sold all but 5.9 acres of their 28.9-acre Pacific oceanfront property 2½ years ago to the B. & C. Investment Co. of Los Angeles, owned jointly by Abplanalp and Rebozo, for $1,249,000.

But the White House said Abplanalp "in the last month or so" acquired Rebozo's interest in the company.

Until last May, when questions were raised over the source of Nixon's financing, the status of the San Clemente property was obscured.

It had been placed in a trust administered by the Title Insurance & Trust Co. of Los Angeles, whose name appeared in the public files as the owner of record.

Neither Abplanalp or Rebozo's name had surfaced until allegations of the use of campaign fund money had been raised.

A White House statement in May described Abplanalp as the buyer in the sale of most of the Nixon property in 1970. And Rebozo's name surfaced as a partner in this latest financial disclosure.

The financial details of Nixon's San Clemente dealings have come out since the Orange County Register at Santa Ana, Calif., published a story three months ago alleging that Senate investigators believed the San Clemente property had been purchased with left-over 1968 campaign funds.

The White House denied the story, and no Senate source ever confirmed it.

STAR GAZER

By CLAYTON POLLAN

Your Daily Activity Guide According to the Stars.

To develop message for Wednesday, read words corresponding to numbers of your Zodiac birth sign.

1 Old	31 And	61 Deserves
2 Watch	32 You	62 It
3 Your	33 Attention	63 Loyalty
4 Temper	34 On	64 People
5 You	35 Good	65 Admirer
6 Add	36 Get	66 Items
7 To	37 Times	67 You
8 Friends	38 To	68 Can
9 Could	39 Forget	69 Be
10 Can	40 Convention	70 Visit
11 Your	41 Please	71 Know
12 If	42 Keep	72 Clear
13 Wardrobe	43 Relations	73 Of
14 Get	44 New	74 Prejudice
15 Someone	45 Problems	75 People
16 Around	46 Fields	76 Whom
17 Attracts	47 A	77 Settled
18 Complications	48 Come	78 Outside
19 And	49 Devoted	79 With
20 More	50 To	80 Fresh
21 And	51 With	81 Make
22 Help	52 Problems	82 Advances
23 You	53 Someone	83 Success
24 Keep	54 Or	84 Viewpoint
25 Explore	55 Clear	85 The
26 Your	56 Buy	86 Be
27 Travel	57 Luxurious	87 Up
28 Shirt	58 Who	88 Family
29 Today	59 Deals	89 Anxieties
30 Give	60 Through	90 Firm

8/29

ARIES MAR. 21 - APR. 19: 35-37-58-70 75-78-85-88
TAURUS APR. 20 - MAY 20: 30-33-50-53 58-61-62
GEMINI MAY 21 - JUNE 20: 6-7-11-13 56-57-66
CANCER JUNE 21 - JULY 22: 5-9-27-29 31-36-80-84
LEO JULY 23 - AUG. 22: 52-54-59-68 69-77-79-83
VIRGO AUG. 23 - SEPT. 22: 18-19-45-48 60-63-86-90
LIBRA SEPT. 23 - OCT. 22: 42-43-51-64 72-73-74
SCORPIO OCT. 23 - NOV. 21: 12-15-17-32 39-40-81-82
SAGITTARIUS NOV. 22 - DEC. 21: 14-16-20-21 25-44-46
CAPRICORN DEC. 22 - JAN. 19: 2-3-4-24 26-28-34
AQUARIUS JAN. 20 - FEB. 18: 1-8-10-22 23-55-87-89
PISCES FEB. 19 - MAR. 20: 41-47-49-65 67-71-76

H10 Good Adverse Neutral

LADY BIRD GETS ALBUM OF LBJ STAMPS — Postmaster Gen. E.T. Klassen, left, presents a souvenir album of commemorative postage stamps bearing the likeness of the late former president Lyndon B. Johnson to his widow, Lady Bird Johnson. At right are his daughters and their husbands, left to right, Luci Nugent Johnson, Charles Robb, Lynda Bird Robb and Patrick Nugent. A replica of the stamp is on the easel. Ceremonies were Monday at the LBJ Library in Austin. (AP Wirephoto)

Friedan Charges Sabotage

WASHINGTON (AP) — A feminist author charged Monday that oponents of women's rights have used "Watergate-type sabotage" against the women's movement.

Betty Friedan spoke to about 200 persons marking the 54th anniversarv of women's suffrage in the United States at a Capitol rally.

They placed red roses at a statue of three of the suffrage movement's most famous leaders—Susan B. Anthony, Lucretia Mott and Elizabeth Cady Stanton.

The group endured smoggy 91-degree heat listening to almost an hour of speeches outside the Capitol.

Ms. Friedan said those seeking to prevent ratification of the federal Equal Rights Amendment had used "Watergate-type sabotage" against the women's movement, which lent its backing to the measure. She cited no names.

She said that after women's groups emerged as a significant political factor, "we had saboteurs, stolen lists, doctored records, whole bundles of dirty tricks."

"Meetings in state after state were immobilized or disrupted by a strange pattern, which sowed suspicion, alienation, polarization, paralyzed leadership, prevented action from taking place," she said.

"I called it at the time an 'invisible brake' and before we knew about Watergate it made no political sense," she said. "Red herrings were used to keep the movement from focusing on women's power in the mainstream."

BARS VIE FOR BUSINESS

Eighteen-Year-Olds Exercise Drink Rights

By ROD DAVIS
Associated Press Writer

Eighteen-year-old Jeanne Braden said she'd never had a drink before. Early Monday she took her first taste, as did thousands of other young Texans under the state's new minority rights law.

"We finally got our rights and it's about time," said Tom Woodhall, a 19-year-old novice imbiber from Dallas.

The new law became effective at 12:01 a.m. Monday, granting full legal rights to persons 18 and older and legally opening barroom doors to an estimated 700,000 persons between 18 and 21.

"It's a good thing it's legal now. Before, we all did it illegally," said Trinity University student Conrad Parks, 20, in San Antonio.

A girl nearby, 19-year-old Jeanne Walwer, predicted, "There will be a lot of drunks on the streets until the novelty wears off."

One girl at a Dallas bar said she didn't want her name used: "My father might find out and I'd have hell to pay in the morning. I'm not supposed to drink—and I don't drink much. My parents are Baptists."

Bar owners were not slow to vie for the business of the new young customers. Newly renovated bars abounded with free pitchers of beer, half-priced drinks and new rooms filled with foos-ball tables, air hockey games and other attractions for a young and thirsty crowd.

In Corpus Christi, Mario DeMartino, manager of the "Godfather," gave a $5 drink called a "Massacre" to the first 18-year-old who walked in.

"I did it on impulse," he said. "I'm from New York, where you cank drink at 18 and I did. If they conduct themselves well this will be good for the businessman and the community. The kids will grow up sooner."

At Tapper Jack's in San Antonio, manager Jack Mikulenka said he gave away 1,000 free glasses of beer within 30 minutes after the new law went into effect.

Within an hour he had served 2,800 drinks to persons under 21.

The Brass Monkey Lounge in Harlingen in South Texas said they "came in droves" starting at 12:10 a.m. and stayed until the 2 a.m. closing time.

"One thing for sure, they're not wasting any time," the bar owner said, barely audible above the rock music in the background.

The Abbey Inn in Houston offered free beer to usher in the new law.

"The place was packed," said assistant manager Jeff Hill. "They were in ectasy. They drank three kegs of beer and lots of wine. They were here until time ran out and wanted to run the clock back."

Austin bars planned giant celebrations for Monday night, since a midnight curfew there stifled any happenings Sunday night.

Norman Eaton, owner of an expensive Austin restaraunt opened a youth-oriented bar just off the sprawling University of Texas campus and called it "Every Night is New Year's Eve."

It opened Monday at 11 a.m. and a bartender shouted into the telephone: "Nobody can talk now, we're completely swamped."

The only reported trouble came from Dallas, where an estimated 100 youths had a brief melee outside the Travis Street Electric Co. just after midnight Sunday.

A policeman said most of the fighters "didn't have a beef about anything. They were just celebrating."

"It's just like anything else," said the officer. "Any time you get that many people together, there's bound to be a few troublemakers. It got a little out of hand until the kids realized police action would be taken."

Most bar owners indicated age identification checks would be more widespread now as younger teenagers try to cash in on the new advantages of being 18.

MIDDAY STOCKS

By THE ASSOCIATED PRESS

AT&T	47	up	1/4
Atl Rich	86	up	3/4
Beth Stl	25 3/4	up	1/8
Borden	20 1/4	off	1/8
Brit Pet	13 3/4	up	1/8
Cat Trac	61 1/2		
Celanese	30 5/8		
Chrysler	25 1/8	off	1/8
Cities Svc	44	up	1/8
Coca Cola	143	up	3/4
Cont Oil	30 1/4	up	1/2
Dow Chem	53 3/4	up	1 1/8
duPont	159 7/8		
Eastman	134 5/8	off	3/8
El Paso NG	13 7/8	up	7/8
Exxon	87 7/8	up	5/8
Fairchild Cam	52 1/4	up	5/8
Ford	53 3/8	up	1/8
Gen Elec	58		
Gen Foods	23 5/8		
Gen Mtrs	64 3/8	off	1/8
Gen Tel	27 7/8	off	1/8
Gen Tire	18 1/4	up	1/8
Goodrich	21 1/4	up	1/8
Great A&P	12 3/8	up	1/8
Gulf Oil	21 5/8	up	1/4
Hart-Hk	10 1/8		
Int Paper	42 1/4	off	1/8
John Joh	114 3/4	up	1/2
Litton	8 1/4	up	1/8
Marathon	32	up	3/8
Marcor	23 1/4	up	1/8
Mobil Oil	56 1/4	up	1
Monsanto	58 1/8	off	3/8
Penn Cent	2		
Penney	75 7/8	off	3/8
RCA	23	off	1/8
Safeway	32 3/8		
Sears	94 3/4		
Sony	45 1/8	off	1/8
Stand Ind	79 1/8	up	1/8
Texaco	30 1/8	off	3/8
Texas Inst	104 3/8	off	1/8
Un Carbide	33 7/8	off	1/8
Uniroyal	11 1/8	up	3/8
US Steel	29 3/4	up	1/8
Woolwth	21 1/2	up	3/4
Xerox	150 3/4	off	3/8

Family Day At Country Club

"Family Day" is set for Sunday, Sept. 2, at the Snyder Country Club. Activities will begin at 1:30 p.m. with a "mad-scramble" golf tournament.

The golf course will be closed to everyone except the club members.

A fee of $2 per person will be charged for the golf tournament.

Members should call the pro shop at 573-9202 to sign up and if at all possible by Aug. 30.

Swimming pool activities will begin at 2:30 p.m. Charcoal hamburgers will be served at poolside from 5-7 p.m. Call 573-9201 to make reservations for the hamburgers.

Plea Entered In County Court

June Blair was assessed a $100 fine and a 30-day jail term, which was probated for six months, after pleading guilty in County Court this morning to a charge of DWI.

She was arrested early today by the Texas Highway Patrol following a one-car mishap.

THE SNYDER DAILY NEWS

Published Sunday morning, and each evening except Saturday by the Feather Printing and Publishing Co. at Snyder, Texas 79549

Entered as second class matter at the post office at Snyder, Texas.

SUBSCRIPTION RATES: By carrier in Snyder 35 cents per week $1.50 per month. By mail in Scurry and adjoining Counties, one year $12.50. Balance of Texas and all other states $18.00.

MEMBER OF THE ASSOCIATED PRESS.

The Associated Press is exclusively entitled to use for republication all news dispatches in this newspaper, also local news published herein. All rights reserved for republication of special dispatches.

Larger Papers Feeling Pinch

By BARTON REPPERT
Associated Press Writer

A worsening shortage of newsprint has forced newspapers across the country to drop regular features such as comics, limit advertising, reduce news space, trim press runs and even suspend publication some days.

The shortage has been aggravated by continuing strikes at some major papermaking mills in Canada and a Canadian railroad strike that began last week. About 65 per cent of all newsprint used in the United States comes from Canada.

In Ottawa, Prime Minister Pierre Elliott Trudeau said Monday night that Parliament would be recalled to end the rail strike because "we cannot live with such disruptions any longer."

Newspapers hardest hit by the shortage have been smaller dailies without long-term contracts with paper manufacturers. However, some of the nation's largest papers are beginning to feel the pinch.

The Wall Street Journal announced on Monday that certain features would be curtailed or suspended and a "strict limit" was being placed on the amount of advertising that could be accepted.

The financial daily, with a circulation of 1.3 million, also said it was limiting newsstand sales and suspending all circulation sales promotion activity.

The Cleveland Plain Dealer, in an attempt to conserve dwindling stocks of regular newsprint, today published some editions with two of its four sections printed on pink paper that had been left over from recent holiday issues.

The Chicago Daily News has cut down space for news coverage by a page, while the Chicago Tribune has reduced its press run—the number of copies printed—and tightened waste controls.

In St. Petersburg, Fla., publishers of the Times and the Evening Independent said the newspapers were cutting back their space for news by 35 per cent and advertising space was being trimmed by 25 per cent.

Demo Governors Criticize Nixon

WASHINGTON (AP) — Three Democratic governors say President Nixon is causing a further deterioration in public confidence in government with his charges that other administrations used wiretaps and burglaries.

Pennsylvania Gov. Milton Shapp said Nixon's tendency to blame an assortment of other people for preventing his learning the truth about Watergate also has worsened the situation.

Shapp said Nixon compounded the cynicism about his administration by defending its wiretaps and burglary and by leveling blanket charges that previous administrations did the same.

"That kind of defense is ruinous to the whole political process," said Ohio Gov. John J. Gilligan. "It reflects badly on all of us."

Asked if he believed Nixon when he said he didn't plan or cover up the Watergate scandal, Gilligan said:

"I believe the President, in the sense he didn't tape the door (of the Democratic National Committee at the Watergate office building) or tell them how many bugs to plant. But, if he does not accept the blame for it, then who is to blame? Someone is responsible for this conspiracy .... Who accepts the authority for it?"

Republican governors here for the executive committee meeting and workshops of the National Governors Conference generally praised Nixon's recent press conference and speech.

But GOP Govs. Daniel Evans of Washington and William G. Milliken of Michigan said they hoped Nixon would voluntarily make public taped conversations he had with key aides about Watergate.

Evans said he still is confident that, when the court rulings are in, Nixon will voluntarily make public the tapes, especially if the courts rule in his favor and say that his executive privilege protects them.

Gov. Patrick J. Lucey, a Wisconsin Democrat, renewed his appeal for Nixon to resign, the only governor on record to do so.

He said Nixon's options are narrowed slightly now because of allegations against Vice President Spiro T. Agnew that he was involved in a political payoff scheme in Maryland.

New High School Handbooks Out

The 1973 revised editions of the Snyder High School Student Handbook were distributed to each student today.

This handbook is a guide to aid each student in planning a profitable year or years as a part of the entire student body.

The regulations contained have been recently updated to improve the efficiency of approximately 850 students and faculty members in accomplishing the common objectives of the last three years in Snyder High School.

Parents have been urged to become familiar with the handbook in order to join the school and their student in achieving their desired goals.

Clean Air Proposals Criticized

WASHINGTON (AP) — Proposed federal regulations for keeping clean air pure have been criticized as too lenient, or too strict.

The Environmental Protection Agency heard the differing opinions Monday as it opened public hearings on the proposals.

The Sierra Club said the agency's four alternative proposals do not go far enough and would not satisfy legal requirements.

The club's suit led to a Supreme Court decision requiring the agency to apply a new principle to clean air regions, which means the government cannot stand by while clean air is dirtied significantly.

The EPA's problem is to decide how much additional pollution would be significant and, therefore, prohibited.

A Sierra Club spokesman said EPA should set nationwide limits on the amounts of additional concentration of all types of air pollution everywhere in the atmosphere.

The agency has proposed such limits for only two types of pollution-sulfur oxide and dust—and its proposed limits are less stringent than Sierra Club proposals.

EPA already has set nationwide primary standards to protect human health and secondary standards to protect public welfare.

The new regulations would cover regions where the air already is cleaner than required under the 1970 Clean Air Act.

HOSPITAL NOTES

ADMISSIONS: Josephine Sanders, 2107 Fortieth; Librada Ramos, Eleventh-Ave. V; Betty Jean Turner, Roscoe; Amy Clinkinbeard, 2912 Ave. U; Garland Bishop, 3209 Ave. A; Clarence Williamson, 2402 Thirty-firth; Carl Gruben, Rt. 3; Lidia Luera, 320 Twenty-fifth; John Moore, Rt. 2; Pearlie Mae Bass, Rt. 3; Garland Taylor, 1401 Eighteenth; Willie Thomas, 100 E. Thirty-Seventh.

DISMISSALS: Eva Tucker, Fred Taylor, Lidia Luera, Rita Taylor, Claude Tucker, Arnettie Henkell, Nora Sentell.

Mayor Daley Gains Eighth Grandchild

CHICAGO (AP) — Mayor Richard J. Daley has gained his second granddaughter in a month.

Elizabeth Patterson Daley—eight pounds, four ounces—was born Sunday to Barbara Lynn Daley, wife of the mayor's eldest son, Michael.

Elizabeth is the mayor's third granddaughter and eighth grandchild. His second granddaughter was born Aug. 9 to state Sen. and Mrs. Richard M. Daley.

CLYDE HALL
Snyder Insurance Agency
COMPLETE INSURANCE AGENCY
P.O. BOX 530
1820 26TH. ST.
SNYDER, TEXAS
PHONE 573-3163

DON ELROD
FORMERLY MANAGER OF SHARP SHOP
NOW MANAGER -U-RENT-EM

WE RENT EVERYTHING
•SHOP TOOLS •DO IT YOURSELF TOOLS
•LAWN TOOLS—EVERYTHING
SEE DON FOR LOCKSMITH WORK OR TO HAVE YOUR DULL TOOLS SHARPENED.
8 A.M. to 6 P.M. - MON. THRU SAT.
3403 COLLEGE AVE.
PHONE 573-5561

ENDS TUESDAY
Box Office Open—8:00
Showtime—8:45
RITZ THEATRE & CAFETERIA
DIAL 573-2-12
AUTO RACING AT ITS BEST WITH JEFF BRIDGES
20th CENTURY FOX PRESENTS
THE LAST AMERICAN HERO

It took him 20 years to find out who he was and 2 laps to let the world know.
PG
ALSO
VANISHING POINT
Tighten your seat belt.
GP

Cinema I & II
Box Office Opens—7:00
I
Features: 7:15 & 9:20
Sat. and Sun. 2:00
Sam Peckinpah's
PAT GARRETT AND BILLY THE KID

R
Starring
JAMES COBURN · KRIS KRISTOFFERSON
II
Box Office Opens—7:00
Features at: 7:30 & 9:30
Sat. & Sun. Matinee—2:00
Remember..?
Remember when guys wore engineer boots and sported ducktail hair-do's? And gals wore pedal pushers and swinging pony tails?

Remember Hula Hoops, the Edsel, Marilyn, 3D—all the fun and fads of the frenzied 50's?

Well, it's all here, including those Golden-Oldies performed by the greatest stars of that unforgettable era...
LET THE GOOD TIMES ROLL
a full length feature film multi-screen re-creation of the 50's.
PG
STARRING
CHUCK BERRY · LITTLE RICHARD · FATS DOMINO · CHUBBY CHECKER
BO DIDDLEY · 5 SATINS · THE SHIRELLES · THE COASTERS
DANNY & THE JUNIORS and special guest star BILL HALEY & THE COMETS

SCHOLARSHIP AWARDED — Miss Elaine Hamm, daughter of Mr. and Mrs. Curtis Hamm of 405 Thirty-first St., is shown at left receiving a scholarship from Mrs. Dave Harlin who is representing the Altrurian Study Club. Mrs. Harlin stated that the Altrurian Club is the oldest club in Snyder and by awarding this scholarship it shows that they are not through learning and they will receive more learning through Miss Hamm. Mrs. Harlin is vice president of the club and part of the committee who chose Elaine to receive this award.

It Pays A Lot To Do It Yourself

By VIVIAN BROWN
AP Newsfeatures Writer

There are times when it doesn't pay to do it yourself, advises plumber Dominick Posca of Redding, Conn. In fact, if people would take that advice Dom could enjoy Sundays with his family. As it is, Sunday is the day when he gets most of his unusual jobs, he says, because weekends are the busiest times for do-it-yourselfers.

In Dom's words, "they start off Saturday morning buying a lot of tools to do a job, and then, watch out...."

"One man screwed the pressure switch on his pump way down and blew the top of the tank right off," Dom says. "The pressure is supposed to remain at 55 or 60 — tanks only go for 75 pounds per square inch. But he had it up to about 100 pounds ..."

If he had let a plumber do it in the first place the job would have taken only about 10 minutes, Dom remarked.

The main bathroom fixture is a favorite target of do-it-yourselfers. It might be a simple job like installing a new seat, he remarked. One man bought about $50 worth of tools and in the end he cracked the porcelain fixture and had to have a complete new installation.

Another man decided to do what should be one of the simplest jobs — installing a new ball fitting inside the water closet. He broke the section of the pipe that goes into the wall and thereby ran up an $80 bill. If he had called a plumber in the first place the job might have been only about $30, observed Dom.

And then there is the man who bought a kitchen faucet at a do-it-yourself supply house with the idea of installing it himself. He estimated later the entire deal with tools cost him about $70. But, then, he couldn't remove the old faucet to install a new one (the faucet had been stepped on and broken when the do-it-yourselfer had been doing some kitchen cabinet work.) It took the plumber about a half hour to get the faucet off, Dom said, and he had to charge him $40, which would have been what he might have paid for the job in the first place. But the installation of the faucet actually cost the would-be-do-it-yourselfer about $125, not counting the gas to the supply house which is about a half hour from the man's town.

Dom doesn't complain that his Sundays are taken up by the do-it-yourselfers or that on hot Saturdays he may be hooking up a new washing machine for a woman with a big family. He couldn't turn them down, he says, especially since he "doesn't want to see anybody go without water." And lots of jobs involve situations where the water must be turned off.

In the true sense of his profession, Dom is an emergency worker, which many plumbers are not, these days. His boss, Trygve Hanson, has told him he will not take any more Sunday jobs if Dom says the word. But Dom continues to "feel sorry for the people."

In fact he and his helper, Sal Gradia, of Bethel, Conn., live at least a half hour away from their jobs in Wilton, but they arrive at the toughest jobs with big grins on their faces, as if they were bolstering morale. The owner may just worry "what do they know that I don't know." The answer is: plenty. Sometimes Dom gets "a big laugh" out of some of the jobs he faces — mistakes made by do-it-yourselfers, even though he is in complete sympathy with their plight. He thinks of his five-year apprenticeship necessary to become a plumber and wonders why the home owner attempts such jobs in the first place.

But the two are the first to admit they can still learn a lot. They learn "a little something on almost any job," Dom explained.

In fact there is a do-it-yourself plumbing book that both have read that has given them new insight into a lot of things. But it is written in such technical fashion, Sal remarked, that even they do not understand a lot of it. How then, can do-it-yourselfers manage with such a book, they wonder. But they suspect a lot of them own the book ... or another like it.

Of course, somewhere, there are do-it-yourselfers who have been successful in their plumbing attempts. But as Dom says, he has little opportunity to meet them.

BEGINNING DAY — The traditional Beginning Day for Beta Sigma Phi was held August 26 at the Martha Ann Woman's Club. Chapter activities and plans were told. Officer's attending, seated left to right, were Billie Smith, first vice president; Barbara Bills, second vice president; Sandra Campbell, treasurer; Joyce Pace, corresponding secretary; standing, Kathy West, librarian and Trina Taylor, president. Not shown is Mary Hopkins, recording secretary and Mona Bryan, Woman's Club representative. Guests attending were Rita Kirkpatrick, Jerita Harper, Jean Clanton, Judy Neill, Brenda Murphree, Carolyn Fortune and Betty League.

HOMES FOR AMERICANS

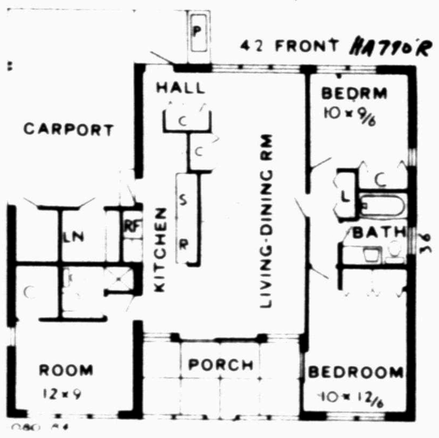

THE SPECIAL feature in this Florida waterfront home is the throughgoing, cross-ventilated living-dining area. The one-way sloping roof allows for a ten-foot-high ceiling in the porch and living room both facing the water. The kitchen includes a breakfast nook, and has direct access to the carport and easy serving for porch eating. Anyone interested in knowing the price of the blueprint, Plan HA790R, may write to architect Jan Reiner, 1000 52nd Street North, St. Petersburg, Fla. 33710. Enclose stamped envelope for reply.

Gay 20 Holds Annual Hayride

Gay Twenty held its annual hayride August 18. The group went to the lake for a wiener roast.

Two members and some of their dates who enjoyed the outing were: Lea Ann Allen and Bobby Wall, Mitzi Autry and Roy Gill, Pam Buchanan and John Miller, Donna Early and Phil Robinson, Cynthia Ferrell and Carlton Crownover, Karen Greene, Alice Hollis and Randy Potts, Danita Jordon, Lorinda Jordon, Karen Lambert and Richard Gorman, Vicki Land and John Boren, Suzanne McCommas and Jerry Bob Lee, Cydney McDonald and Jerry Fore, Lesa Minor and Eddie Rollins, Tracy Moore, Sawanna Roach and Ricky Howell, Candy Stokes, Linda Paul and David Byrum, Marla Watkins and Eddie Bane, Annette Williams, Connie Williams, Lesa Westfall and Barry Keller.

Members who could not attend were: Tobin Carroll, Susan Eime, Sharon Floyd, Colleen Hayes, Renette Jordon, Connie Miller, Pam Nikias, Marsha Orr, Patty Richardson, Terry Robinson, Gini Sealy, Rhonda Sutton and sponsor, Mrs. Jerry Jackson.

The chaperons for this event were Gay Twenty's sponsor, Emily Kincaid, and her date, Floyd Collins, and Mr. and Mrs. Carl Williams. The efforts of these people were greatly appreciated.

Glasscock Reunion

The children of Mrs. R.D. Glasscock held a reunion August 18 in the home of a daughter, Mrs. Graham Smith, south of town. Those attending were: Mr. and Mrs. Floyd Glasscock, Snyder, Gary Wilson, Lubbock, Mr. and Mrs. Eugene Glasscock, Snyder, Ricky Glasscock and Carla Clements, Snyder, Billy Hill and Barbara Spence, Snyder, Clay Hill and Martha Dickey, Snyder, Michael Glasscock, Snyder, Ray, Doug and Lana Hill, Snyder, Ola Glasscock, Snyder, Lorene Glasscock, Snyder, Mr. and Mrs. Olton Smith and Shanna Snyder, Mr. and Mrs. Graham Smith and Tony, Snyder, Edilyn King, San Angelo, Mr. and Mrs. Richard, Smith, Rickey and Mitchell, Odessa, Mr. and Mrs. Jimmy Smith, Wesley and Shawn, Irving.

Most cookies may be stored in the freezer for as long as six months.

Shakespeare's Dark Lady Revealed

SHAKESPEARE THE MAN. BY A. L. ROWSE. Harper & Row. 284 Pages. $10.

Shakespeare's scantily recorded life is just the challenge to set off the imagination of such a learned Elizabethan scholar as A. L. Rowse. The results are fascinating, if not indisputably demonstrable.

A decade ago Rowse, longtime fellow at All Souls College, Oxford University, wrote a biography of Shakespeare and brought out a special edition of the sonnets in which he insisted that by applying proper historical methods he had solved a 400-year-old question. The young man of the sonnets, he insisted, was Shakespeare's patron, the Earl of Southampton. At the same time he said the identity of the Dark Lady probably never would be known.

Several months ago Rowse announced with considerable fanfare in London what he now calls his "wholly unexpected discovery of the identity" of the sonnets' Dark Lady. Having planned for some time to do a "portrait of the man" Shakespeare, Rowse weaves into this latest — and smaller — tapestry the two identities he hypothesizes.

Rowse is convinced the Dark Lady was Emilia Bassano, member of an Italian family of court musicians to Queen Elizabeth I. He bases his conclusion on the notebooks of one Simon Forman, a popular astrologer of the time who knew the young woman intimately, both personally and professionally. She was very dark, beautiful, and amorous. As the mistress of Lord Hunsdon, patron of the Lord Chamberlain's Company in the theater of which Shakespeare was a conspicuous member, she easily could have met the poet. And the internal evidence of the sonnets is certainly persuasive.

Maybe Rowse cannot prove his case absolutely, but who can prove him wrong?

Ronald C. Hood
Associated Press

Use Snyder Daily News Classifed Ads-Call 573-5486.

CENTRAL AUTO LAUNDROMAT
We have some of the lowest prices in town.
902 30th 573-9148

ON THE HOUSE

By ANDY LANG

By ANDY LANG
AP Newsfeatures

With all the varieties of power saws on the market these days, it would seem unlikely that anyone would ever have any use for a hand saw.

If that is so, then who is using the hundreds of thousands of hand saws sold every year?

The truth is that no well-stocked home workshop is without at least one hand saw. And with good reason. There are many situations where it is more practical to pick up a hand saw for a project than to call on an electric saw. Unfortunately, because it is such a simple and basic tool, it is often misused, producing wear and tear on both the saw and the user.

Easy and successful sawing depends to a large degree on the angle at which the saw is held. For ordinary cross cutting — that is, cutting across the grain of the wood — the saw should be held at a 45-degree angle between the handle and the table or other support for the wood. To start the cut, the saw should be drawn back until there is a tiny notch in the wood. Cutting then proceeds in the natural back-and-forth fashion. Keep a close eye on the cutting line to be sure that you are following it. If there is any movement away from the line, twisting the handle very slightly and continuing the cutting will bring it back to where you want it.

Always saw with a smooth, rhythmic stroke whether you are cross cutting or rip sawing. The latter action — cutting with the grain — is necessary very seldom with ordinary work around the house. That's why a cross cut saw is generally used. A rip saw, which generally has less points to the inch, is required only if you plan to do a considerable amount of sawing with the grain. Besides having less points to the inch, a rip saw has teeth shaped like chisels, whereas a cross cut saw's teeth are more like knife points.

There are other factors besides holding the saw at a correct angle which affect the result. Of these, the most important is that the saw be sharp. Using it improperly, such as for cutting through nails, will dull it quickly. When the teeth are dulled, you have three choices — sharpen it yourself, have it sharpened professionally or get a new saw. Sharpening it yourself requires a certain amount of skill and should not be attempted without the necessary knowledge and equipment. As to whether you should have it sharpened professionally or buy a new saw, you should buy a new saw if it was cheap when purchased. If it's a good saw, find out the cost of having it sharpened, then make your decision.

Inexperienced users of hand saws often make the mistake of straightedging a line where the cut is to be, then cutting precisely on the line. When the cut has been completed, the user discovers that he had forgotten to allow for the width of the cut. The idea, therefore, is to cut along the line but on the wrong side of it.

To cut straight and accurately on small pieces of wood, a back saw should be used. It's a thin cross cut saw with very fine teeth, stiffened by a thick back. There are many other types of hand saws for specialized purposes, among them coping, keyhole, compass and web saws.

(If you're a do-it-yourselfer, you'll find Andy Lang's handbook, "Practical Home Repairs" of invaluable assistance. To get a copy, send $1 to this newspaper at Box 5, Teaneck, N.J. 07666.)

New Chorus Master At Met

NEW YORK (AP) — David Stivender has been appointed chorus master of the Metropolitan Opera.

Kurt Adler has retired after 30 years as chorus master and conductor at the Met.

Stivender, 39, from Milwaukee, joined the company in 1965 as assistant chorus master. He is a graduate of Northwestern University and has worked with the Atlanta Opera Arts Workshop and Lyric Opera in Chicago. He also was assistant conductor at the Festival of the Two Worlds in Spoleto for two summers.

SNYDER DECORATOR CENTER
3809 College Ave.
4 Ft. x 8 Ft. Popular PANELING Sheet $2.89
¼ in. Cinnamon 4x8 PANELING Sheet $8.49
Paneling Trim & Accessories
100 per cent Nylon CARPET Yd. $2.99
18x27 Carpet SAMPLES Ea. ..... 49¢
SHERWIN-WILLIAMS PAINTS
Your Best Buy in Paint
DEEP STEAM CARPET CLEANING

SCHOOL MENU

WEDNESDAY
Southern Fried Chicken w-Country Gravy
Savory Green Beans
Fresh Garden Salad
Mashed Potatoes
Jellied Applesauce Squares
Milk

THURSDAY
Peanut Butter, Raisin & Orange Sandwich
Homemade Chicken Soup
Orange Juice or Apple Wedges
Celery & Carrot Sticks
Plantation Peach Cobbler
Milk

FRIDAY
Fishwich on Toasted Bun
Tartar Sauce
Potato Chips
Green & Red Cabbage Slaw
Strawberry-Banana Pie
Milk

(Menus are subject to change due to the present food shortages and availability)

Mix half a cup of granulated sugar with a tablespoon of cinnamon and use it for making cinnamon toast. This mixture may also be sprinkled over the top of coffee cake before it goes into the oven.

The 1960's Revisited

GOOD TIMES: An Oral History of the 1960s. By Peter Joseph. Charterhouse Books. 472 Pages. $10.95.

The publication of "Good Times" probably was a bit anticlimatic for 23-year-old Peter Joseph. Joseph, you see, is not your ordinary young man.

As a Princeton undergraduate — a time most spend formalizing their ambition — Joseph logged 15,000 miles traveling the United States. He compiled 230 interviews on the meaning of the 1960s and the ambitious college thesis project is the basis of "Good Times."

The book includes 125 of Joseph's interviews, from Allen Funt of Candid Camera fame to Ken Kesey of book fame and from golf superstar Arnold Palmer to rock superstar Jerry Garcia.

The oral history format has become a favorite tool of sociologists and journalists these days. Studs Terkel is one of its best known practitioners. It is an interesting form and Joseph does it justice, making it more than a transcript. But going through the book, one yearns to listen to the tapes ruther than read the words. The emotion is missing and that is one of the problems of the form.

John Cotter
Associated Press

AUTO INSURANCE From Old Line Companies!
We Can Fill All Your Insurance Needs
Hugh Boren & Son
INSURANCE AGENCY
N. W. Cor. Sq. Phone 573-3555

MORE PROGRAMS-MORE STATIONS
YOU LOOK BETTER ON THE CABLE
S.C.A.T. -TV CABLE SERVICE

NO. 2 YOUR SET—LOCAL WEATHER CHANNEL
NO. 3 YOUR SET—CHANNEL 39, KDTV, DALLAS-IND.
NO. 4 YOUR SET—CHANNEL 4, KWAB, BIG SPRING-ABC-CBS
NO. 5 YOUR SET—CHANNEL 2, KMID, MIDLAND NBC
NO. 6 YOUR SET—CHANNEL 13 KERA
NO. 7 YOUR SET—CHANNEL 28, KSEL, LUBBOCK-ABC-IND.
NO. 8 YOUR SET—CHANNEL 8, WFAA, DALLAS-ABC
NO. 9 YOUR SET—CHANNEL 9, KRBC, ABILENE-NBC
NO. 10 YOUR SET—CHANNEL 11, KTVT, FT. WORTH-IND.
NO. 11 YOUR SET—CHANNEL 11, KCBD, LUBBOCK-NBC
NO. 12 YOUR SET—CHANNEL 12, KTXS, ABILENE-ABC-CBS
NO. 13 YOUR SET—CHANNEL 13, KLBK, LUBBOCK-CBS

SERVICE FEE $6.50 PER MONTH—CALL 573-2327
SNYDER COMMUNITY ANTENNA TELEVISION
2609 AVE. S 1 BLOCK SOUTH SQUARE
FM Music on Broadband, DIAL WITH FM TUNER

THIS REPORT TO BE RETURNED TO
DEPARTMENT OF THE TREASURY
OFFICE OF REVENUE SHARING
1900 PENNSYLVANIA AVE N.W.
WASHINGTON, D.C. 20226

THE GOVERNMENT OF
CITY OF SNYDER
HAS USED ITS REVENUE SHARING PAYMENT FOR THE PERIOD BEGINNING JAN 1 1973 ENDING JUN 30, 1973
IN THE FOLLOWING MANNER BASED UPON A
TOTAL PAYMENT OF $101,748
ACCOUNT NO 44 2 206 001
CITY OF SNYDER
CITY TREASURER
P.O. BOX 1267
SNYDER, TEXAS 79549

(L) DEBT How has the availability of revenue sharing funds affected the borrowing requirements of your jurisdiction?
[ ] AVOIDED DEBT INCREASE — NO EFFECT
[ ] LESSENED DEBT INCREASE — TOO SOON TO PREDICT EFFECT
[X] (M) TAXES In which of the following manners did the availability of Revenue Sharing Funds affect the tax levels of your jurisdiction? Check as many as apply.
[ ] ENABLED REDUCING THE RATE OF A MAJOR TAX
[ ] REDUCED AMOUNT OF RATE INCREASE OF A MAJOR TAX
[X] PREVENTED INCREASE IN RATE OF A MAJOR TAX
[ ] NO EFFECT ON TAX LEVELS
[ ] PREVENTED ENACTING A NEW MAJOR TAX
[ ] TOO SOON TO PREDICT EFFECT

OPERATING/MAINTENANCE EXPENDITURES

PRIORITY EXPENDITURE CATEGORIES (A)	ACTUAL EXPENDITURES (B)	PERSONAL SERVICES (C)	MAIN. & OPER. EXPENSES (D)
1. PUBLIC SAFETY	$	%	%
2. ENVIRONMENTAL PROTECTION	$	%	%
3. PUBLIC TRANSPORTATION	$	%	%
4. HEALTH	$	%	%
5. RECREATION	$	%	%
6. LIBRARIES	$	%	%
7. SOCIAL SERVICES FOR AGED & POOR	$	%	%
8. FINANCIAL ADMINISTRATION	$	%	%
9. TOTAL ACTUAL OPERATING MAINTENANCE EXPENDITURES	$		

CAPITAL EXPENDITURES

PURPOSE (E)	ACTUAL EXPENDITURES (F)	PERCENT USED FOR EQUIPMENT (G)	CONSTRUCTION (H)	LAND ACQUISITION (I)	DEBT RETIREMENT (J)
10. MULT. PURPOSE AND GENERAL GOVT.	$	%	%	%	%
11. EDUCATION	$	%	%	%	%
12. HEALTH	$ 47,995	100 %	%	%	%
13. TRANSPORTATION	$ 23,543	100 %	%	%	%
14. SOCIAL DEVELOPMENT	$	%	%	%	%
15. HOUSING & COMMUNITY DEVELOPMENT	$	%	%	%	%
16. ECONOMIC DEVELOPMENT	$	%	%	%	%
17. ENVIRONMENTAL CONSERVATION	$	%	%	%	%
18. PUBLIC SAFETY	$ 9,030	100 %	%	%	%
19. RECREATION CULTURE	$	%	%	%	%
20. OTHER (Specify)	$	%	%	%	%
21. OTHER (Specify)	$	%	%	%	%
22. OTHER (Specify)	$	%	%	%	%
23. TOTAL ACTUAL CAPITAL EXPENDITURES	$ 80,568				

(N) CERTIFICATION (Please Read Instruction F)
The news media have been advised that a complete copy of this report has been published in a local newspaper of general circulation. I have records documenting the contents of this report and they are open for public and news media scrutiny.
Additionally, I certify that I am the chief executive official and, with respect to the entitlement funds reported hereon, I certify that they have not been used in violation of either the priority expenditure requirement (Section 103) or the matching funds prohibition (Section 104) of the Act.

(O) TRUST FUND REPORT

Revenue Sharing Funds Received Thru June 30 1973	$ 101,748
Interest Earned	$ 2,135
Total Funds Available	$ 103,883
Amount Expended	$ 80,568
Balance	$ 23,315

L. A. Patterson
SIGNATURE OF CHIEF EXECUTIVE OFFICER
L. A. Patterson, City Manager
NAME & TITLE (PLEASE PRINT)
Snyder Daily News — August 28, 1973
NAME OF NEWSPAPER — DATE PUBLISHED

THIS REPORT TO BE RETURNED TO THE DEPT. OF THE TREASURY

HATCHED AMONG THE UGLY DUCKLINGS!

DESPITE UNCERTAINTIES

US Firms Are Planning Overseas Acquisitions

KANSAS CITY (AP) — Despite uncertainties in international economics, numerous U.S. firms are going ahead with overseas acquisition plans, a Midwest research organization reports.

Midwest Research Institute of Kansas City surveyed 1,300 firms and about 20 per cent responded. Results were reported in a study entitled "A Profile of U.S. Corporate Growth: 1973."

The survey found about 75 per cent of the responding firms planned to make acquisitions this year. About one-third of those involved foreign acquisitions, despite uncertainties over exchange rates, the balance of payment situation and the use of the dollar as principal means for financing foreign trade.

About 80 per cent of the firms that already have foreign operations indicated they planned to expand them this year.

Gary R. Nuss, who directed the MRI study, said the sampling included public and private firms, those with domestic, international and multinational operations, and both manufacturing and nonmanufacturing concerns. The study was sponsored by Corporate Diversification, Ltd., New York, through a grant to MRI, a private, nonprofit organization.

Firms surveyed showed little concern about effects of the first re-evaluation of the dollar. Only 14 per cent said re-evaluation would be unfavorable. Most felt it would have no effect and about one-third said it would be favorable.

The survey was taken prior to the 1973 devaluation, but Nuss said the 1973 devaluation may not concern corporate planners any more than the earlier changes.

The survey showed firms put little short-run emphasis on President Nixon's foreign policy moves toward China and Russia. But about half the respondents, although seeing no short-run gains because of the detente with the Soviet Union, saw major opportunities opening by 1975.

Nuss said only a minute number of firms regard the expanded European Common Market as a threat to their own growth. He said changes in the Common Market were overwhelmingly viewed as favorable.

The survey showed 96 per cent of the firms expected at least 15 per cent rate of return on overseas investments, with domestic rates of return several percentage points lower. Nearly a third demanded a 25 per cent return overseas and 57 per cent wanted at least 20 per cent.

Nuss said if the 1973 devaluation has an effect on corporate planning, it may be in this area, with planners stiffening their position on expected returns from established overseas operations.

He said larger firms were skewed toward the upper ranges on expected return, smaller firms toward the lower end.

The 1973 survey again showed Western Europe to be the overseas area believed to have the greatest potential for American firms. But new emphasis was put on Latin America, especially Brazil, and the Far East. Although the African continent as a whole was not viewed favorably, South Africa was singled out by 4 per cent of the respondents as a favorable area of investment.

Nuss said businessmen think of markets as people, not governments, and the people of Russia and China have much less wherewithal for the purchase of American goods than Western Europe and other strongholds of U.S. business activity. The MRI report said, "It is understandable, therefore, why the respondents reflect a relatively lackluster interest in the business significance of the President's political coups."

The survey showed 90 per cent of the respondents expect foreign firms to keep increasing thier investment in the United States, but two-thirds considered it of little consequence to their own operations.

Nuss said it appears larger firms, with revenues greater than $1.2 billion, are more likely to see good than bad in foreign operations coming to the United States.

"It can be expected that the number of foreign take-overs will grow dramatically in 1973 and beyond," the report said. It was felt some countries, especially Japan and West Germany, have established such effective marketing beachheads that assembly operations in the United States will make sense, especially in view of the second dollar devaluation.

Boyle Recalls Yesterdays

By HAL BOYLE

NEW YORK (AP) — Memory is a penny whistle.

It plays only the tune of the past, but at times that sounds like the grandest music ever heard. When we feel too awed by the present, and the future is only a thing that frightens, how soothing it is to listen with the inner ear to memory's cheering penny whistle.

We can always look back and remember when —

Eggs were 25 cents a dozen, milk five cents a bottle, and three pounds of hamburger cost a quarter.

You could have more fun in the back seat of a sports car than going to a drive-in movie.

The bars gave away free shrimp on Friday night, and salted it so heavily the customers drank twice as much beer.

The rich used dental floss after a meal, and the poor used toothpicks, kept in a glass or dish on the dinner table.

You and your best girl were the heroes of the neighborhood if you won a local dance marathon contest.

Few children reached voting age without having their tonsils or adenoids removed.

You could make the welkin ring until three o'clock in the morning, and still feel fresh as a daisy when you went to work.

Practically every man carried a silver dollar, a rabbit's foot or some other kind of good-luck charm in his pocket.

It didn't startle children to see their parents kneel and say a silent prayer before going to bed. After all, the kids did, too.

The average man had only two pairs of shoes and no more than three neckties in his wardrobe.

A small town was one in which you could remember the times during the year you stayed up after midnight.

Parents knew more than their children about sex.

Those were the days — remember?

Junior Editors' Quiz on ANIMALS

QUESTION: *Do animals dream?*

• • •

ANSWER: Animal slumber closely resembles that of humans. Many dogs snore and sigh when they are resting and apparently in a state of deep sleep. Some dogs growl in their sleep and make a muffled barking sound. It is during this interval that the dog dreams.

German researchers have carried out experiments in this field. The study of rhythm of brain activity was first applied to animals in 1957. It has been found that dogs begin to dream at the age of eight days. Artificial dreams have been provoked by biological stimulants. A strong smelling meat has been placed in front of the nose of a deeply sleeping dog. The dog begins to contract its upper lip and make chewing movements while remaining asleep. Experiments have been conducted at the Ames Research Center in California on the dream state of dogs and cats. It is hard to know what they dream, but by observation, it is thought that in their dreams, they continue to hunt or pursue their daily activities.

8-28

(Kathy Jeffrey of Akron, Ohio, wins a prize for this question. You can win $10 cash plus AP's handsome World Yearbook if your question, mailed on a postcard to Junior Editors in care of this newspaper, is selected for a prize.)

THE MIXER

Select words meaning the opposite of the words above the squares, arranging the letters in the two words to form a new word which means:

situation of unsatisfactory options

FEMALE ☐☐☐☐ BRIGHT ☐☐☐

The MIXER word is: ☐☐☐☐☐☐☐

Answer to Previous Puzzle

Opposite words: RISE and TO.
MIXER word: TORIES.

Copyright 1973 ARCADIA FEATURE SYNDICATE 1549

CROSSWORD PUZZLE

ACROSS

1. Lamb
4. Bounder
7. Boast
11. Yellow ocher
12. Greek letter
13. Part
14. Top billing
16. Biblical character
17. Pretense
18. Perfect
19. H_2O
21. Everyone
22. Dismounted
23. Woodland deity
27. Get well
29. Location
30. Narrow inlet
31. Want
32. Shinbone
35. Rational
36. Pindaric
37. Taps
40. Earthen jug
41. Vandal
42. Hur's son
43. Narrate
44. Before
45. Roofing tool

DOWN

1. Curved letter
2. Humorist
3. Springy
4. Fragrant wood
5. Monad
6. Puppy's mother
7. Lullaby
8. Garment
9. Olive genus
10. Healthy
15. Overelaborate
18. Unfortunate
19. Combat
20. Stout
21. Breeze
23. Vast amount
24. Snowy
25. Shoshonean
26. Coterie
28. Through
31. Fictional ship
32. Blow a horn
33. Vain
34. Statement
35. Induce
37. That girl
38. Pewter coin
39. Half dozen

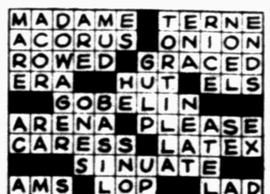

SOLUTION OF YESTERDAY'S PUZZLE

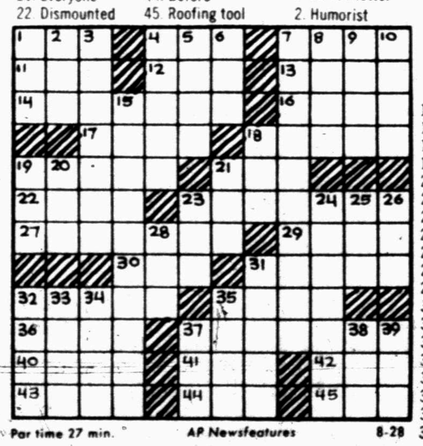

Par time 27 min. AP Newsfeatures 8-28

BARNEY GOOGLE AND SNUFFY SMITH

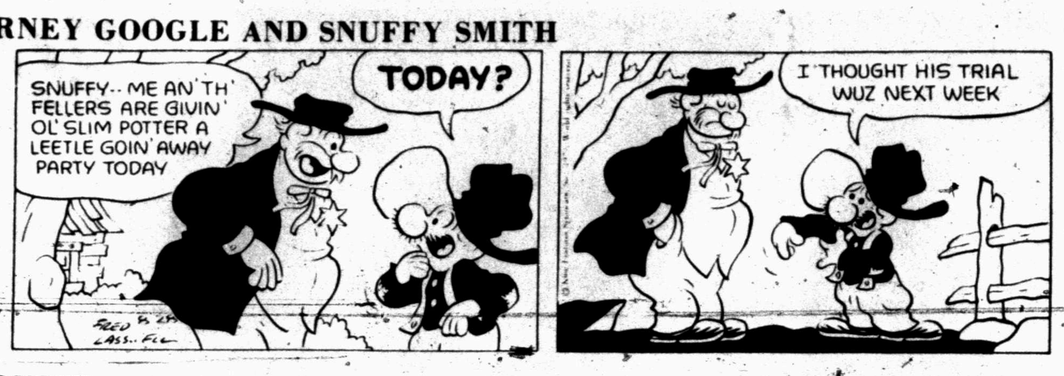

BLONDIE

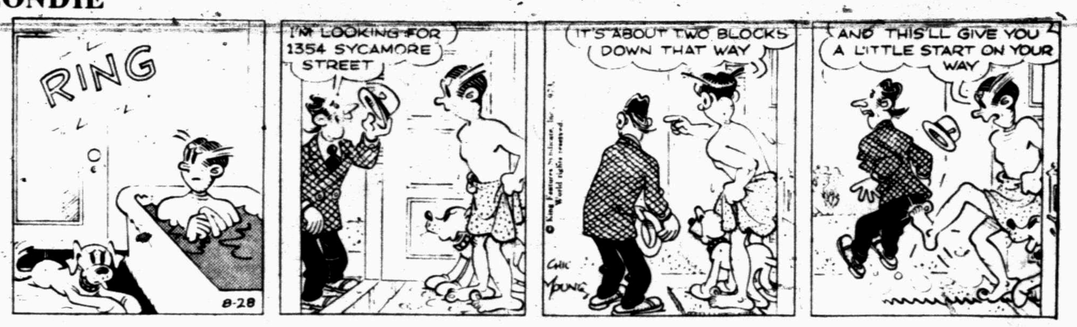

FLASH GORDON

JOE PALOOKA

PLAIN JANE

TIGER

BUTTER AND BOOP

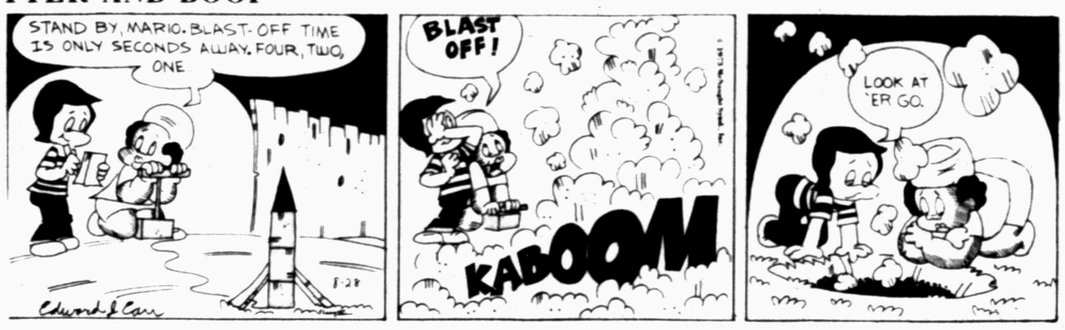

DENNIS THE MENACE

"THAT MAN SURE WANTED TO BE PALS! DID YA NOTICE HE HELD MY HAND ALL THE TIME WE WERE IN THERE?"

LAFF-A-DAY

© King Features Syndicate, Inc., 1973. World rights reserved.

"Well, don't just stand there — discover fire!"

POWER IN THE EAST

Paterno Feeling Good

By HERSCHEL NISSENSON
Associated Press Sports Writer

For those football teams hopeful of taking the Lambert Trophy away from Penn State's annual Eastern champions, a word of warning from Coach Joe Paterno.

"I have a good feeling about this squad," says Paterno, who turned down a fortune from the New England Patriots of the National Football League to return to Penn State, whom he has coached to 63 victories in seven seasons against only 13 defeats and one tie.

It isn't hard for a Penn State coach to develop a good feeling. The Nittany Lions haven't suffered a losing season since 1936. The record over those 34 non-losing seasons is 229-80-9, with nine Eastern championships and 10 bowl trips, including nine of the last 14 years.

Last fall, the record was 10-2, an opening road loss to Tennessee, a wind-up defeat at the hands of Oklahoma in the Sugar Bowl and a 10th-place finish in The Associated Press poll. The 1973 opener is another tough one—at Stanford on Sept. 15—but Penn State will be a solid favorite over most other opponents.

Paterno's major objectives are finding replacements for a trio of graduated stars—quarterback John Hufnagel, linebacker John Skorupan and defensive end Bruce Bannon.

Penn State's challengers for Eastern supremacy are expected to be West Virginia, Boston College, Syracuse and Temple among the independents and Yale, Penn and Cornell in the Ivy League. Massachusetts and Connecticut are favored in the Yankee Conference.

West Virginia returns only eight starters but Coach Bobby Bowden says he doesn't consider it a rebuilding year. Bowden's main concerns are rebuilding the defense and finding a new quarterback, probably Navy transfer Ade Dillon.

Boston College's strength also will be its offense, which returns nine starters, including a veteran backfield—quarterback Gary Marangi, running backs Mike Esposito and Phil Bennett, and flanker Mel Briggs.

Ben Schwartzwalder begins his 25th and final season at Syracuse. The 1972 club set records for fumbles and penalties—it was only Ben's second losing season—and Schwartzwalder has simplified his offense in an effort to find a cure.

Temple has posted three consecutive winning seasons for the first time in more than 30 years and the Owls should make it four if Coach Wayne Hardin can get his line to block for the explosive aerial duo of Steve Joachim to Randy Grossman.

Army and Navy have similar problems—rebuilding their defenses. Both academies have gifted passers (Army's Jim Ward, Navy's Larry Van Loan).

In an attempt to shed its losing image (22-68-2 over the last nine years), Pitt did away with scholarship limitations and a ban on red-shirting and hired Coach Johnny Majors away from Iowa State. The immediate problem is finding 21 other starters like defensive end Jim Buckmon.

Colgate has a high-powered offense, featuring quarterback Tom Parr and running back Mark Van Eeghen, and plenty of defensive problems. Rutgers fired Coach John Bateman and promoted Frank Burns, a longtime assistant.

In the Ivy League, Yale boasts a solid offense with quarterback Tom Doyle and runners Rudy Green and Tyrell Hennings back to power the Wishbone attack. Penn has allstar candidates in split end Don Clune and tailback Adolph Bellizeare but will find it hard to catch anyone by surprise this time.

Three of the Ivy's best are linebacker Bob Lally, middle guard Mike Phillips and quarterback Mark Allen. They all play for Cornell. Dartmouth is rebuilding everywhere except at running back but the Big Green never can be counted out.

Harvard also faces a major reconstruction project and Coach Joe Restic probably will tone down his wild, wild offense in favor of ball control. Columbia always has an outstanding quarterback...until this year. Ironically, there's a fine group of receivers, led by tight end Mike Telep.

Princeton has some talent but not enough. It also has a new coach in old grad Bob Casciola. Brown's new man, John Anderson, inherits plenty of veterans and a history of losing.

IN THEIR FATHERS' PLAYGROUND — The last names were the same but the uniforms were considerably smaller when Cincinnati Reds superstar Johnny Bench took to the playing field in his home stadium recently with a camera. Bench snapped these pictures, all of Reds players' children, as they tried out the tools of their fathers' trade. Top, from left: Eduardo Perez, 4; Kyle Nelson, 2; and Pete Rose Jr., 3. Bottom, from left: Joe Hague, 2; brothers Billy, 5, and Kyle Nelson, 2; and Kim Nolan, 6. (AP Wirephoto)

Rogers Has Just Enough To Sidetrack Dodgers

By KEN RAPPOPORT
Associated Press Sports Writer

Steve Rogers doesn't scare the Los Angeles Dodgers...but he does beat them.

"He doesn't have the stuff that overwhelms you," said Los Angeles Manager Walt Alston after the Montreal rookie pitched a three-hit, 4-0 decision over the Dodgers Monday night.

"Let's see what he does next year," Dodger catcher Joe Ferguson said of the young righthander who was brought up to the major leagues just last July.

Rogers, improving his record to 5-3, held the Dodgers hitless until Ferguson singled with two out in the fourth. The Dodger catcher got another single in the seventh and Willie Davis got the other Los Angeles hit, a ninth-inning single.

In the other National League games, the Philadelphia Phillies turned back the San Francisco Giants 7-4; the New York Mets tripped the San Diego Padres 6-5, and the St. Louis Cardinals downed the Houston Astros 6-3 in 14 innings.

Phillies 7, Giants 4

Home runs by Mike Schmidt and Bill Robinson helped Philadelphia beat San Francisco 7-4 and snap a three-game losing streak. Jim Lonborg won his 12th game against 10 defeats with ninth-inning relief help.

The Phillies scored five runs off Jim Barr in the first inning with Schmidt's shot the big blow. He was hitless in 17 trips before the home run.

Mets 6, Padres 5

Rusty Staub slugged a grand slam homer in the fourth inning to help New York beat San Diego 6-5. George Stone, 8-3, benefitted from Staub's blast.

Fred Kendall, Clarence Gaston and Dave Roberts hit home runs for the Padres. Steve Arlin, 9-12, was the losing pitcher.

Cardinals 6, Astros 3

Ken Reitz broke a tie with a two-out, two-run single in the 14th inning to lead St. Louis to a 6-3 decision over Houston. Reitz' game-winning hit followed three walks. Lou Brock then added an insurance run for the Cardinals with a double.

The Cardinals had tied the game 3-3 in in the eighth when Brock singled and circled the bases on Ted Sizemore's double.

American League scores: Baltimore 6, Texas 1; Minnesota 5, Detroit 3; Chicago 6, Milwaukee 1, and Boston 5, Oakland 2.

Joe Cronin Takes Merritt's Word

By GORDON BEARD
Associated Press Sports Writer

BALTIMORE (AP) — After hurling a three-hitter Sunday, Jim Merritt of the Texas Rangers joked about throwing an alleged spitball pitch and said, "You take it from there."

President Joe Cronin of the American League took the lefthander at his word and announced Monday he was taking it from Merritt—in the form of a fine for an undisclosed amount.

"While we have no actual evidence," Cronin said, "by his own admission he violated the rule—therefore the fine."

After beating the Indians 9-0 Sunday in Cleveland, Merritt was quoted as saying he threw about 25 or 30 "Baylord fast balls." Asked if he meant spitballs, Merritt smiled and said, "You take it from there."

Gaylord Perry of the Indians long has been accused by players and managers of throwing the spitter, and in an upcoming book he admits to using the illegal pitch "until about five years ago."

Manager Whitey Herzog of the Rangers said because Merritt had defeated Perry on Sunday, "I think Jim was just trying to add a little baloney to the story."

Merritt, who was told about the fine just before Monday night's game against the Orioles, said he hadn't received Cronin's official announcement by telegram.

He said he wanted to read the telegram and talk with Herzog before commenting further, but he added, "I've been turning the ball over lately and it kind of acts like a spitter."

Merritt, a 20-game winner with Cincinnati in 1970 but now 5-9, conceded his postgame comments Sunday may have led to the assumption about the spitter.

And while he contended the incident had been "blown out of proportion," the significance of what could follow did not escape Merritt.

Asked if he would capitalize on the spitball accusations in his next start, possibly by going through the motions of "wetting up" the way Perry does, Merritt replied:

"Any time you can make a hitter think, and get him off balance, you've got a better chance."

Joe Cronin can take it from there."

It's Tornado Vs. Torpedo

DALLAS (AP) — Just three nights after a bad defeat in the North American Soccer League championship game, the Dallas Tornado will meet the touring Moscow Torpedo team tonight hoping to avoid further embarrassment before the home fans.

The Tornado lost 2-0 to the Philadelphia Atoms Saturday night and the crack Soviet squad has lost but once in the five games so far on its American tour. That was 3-1 to Toronto.

The Torpedo team was on hand Saturday to watch the NASL title game and said they weren't impressed.

"From my point of view American soccer is not strong enough," star striker Anatoli Fetisov said through an interpreter. "It is too simple and too monotonous.

Tonight's game is the last on the Soviets' tour.

Longhorns Redshirt Quartet

By THE ASSOCIATED PRESS

Texas and Texas Christian, the last two Southwest Conference teams to open fall football drills, greeted varsity candidates on opposing notes Monday.

The Longhorns, who will be seeking their fifth straight SWC title this year, waved good-bye to four injured players for the season while the Horned Frogs welcomed wounded Coach Billy Tohill back to the practice field.

Tohill was injured in a near-fatal auto crash in March, but he was on hand to greet 90 varsity candidates to the first day of workouts at TCU.

Tohill lost his right foot to amputation after the wreck, but he moved around the practice field in a golf cart Monday.

"It's great to be back out here with the players," said Tohill. "You never really grasp how much you miss it until you're away. I'm chompin' at the bit."

Meanwhile, Texas said two-year starting halfback Don Burrisk, letterman-linebacker Adrian Ford, letterman defensive back Ronnie Workman and defensive back David Krill would be redshirted because of injury. The move makes the players eligible for an extra year.

Burrisk already had announced over the weekend that his injured knee had not responded to treatment during the summer and that he might skip all the 1973 season and come back in 1974.

Ford also had a knee injury, Workman planned shoulder surgery and Krill sustained head injuries in Amarillo last week when he was hit with a pool cue.

Darrell Royal, starting his 17th season as Texas coach, said the Longhorns would have two workouts a day starting today and continuing until classes start Sept. 5.

Trades Horn For Football

RICHMOND, Va. (AP) — Larry Schaudies, a senior guard at Virginia Military Institute, has as good a reason as any for playing football. "As a trombone player in the high school marching band," says Schaudies, "I got tired of being on the outside of the field. I wanted to get in the action and have the band play for me."

Booster Club To Organize For Season

The Snyder Tiger Booster Club will organize this evening for the 1973-74 school year.

The first meeting of the season for the booster organization is set for 8 o'clock tonight in the high school cafeteria. At that time officers for the year will be elected and plans will be launched for supporting the athletic program in Snyder Public Schools.

The Booster Club plans to function throughout the school year, spokesmen said, with meetings to be held through all post season. Heretofore, the Booster Club's regular meeting schedule has normally been limited to the football season, although the organization has worked to support the winter and spring sports in the schools.

Everyone interested in the athletic program of Snyder Public Schools is invited to attend the meeting tonight and join the Booster Club.

IF YOU LOSE YOUR COOL
AND NEED SERVICE ON YOUR AIR CONDITIONER
SERVICE IS MY BUSINESS!
WHITE'S HEATING
& AIR CONDITIONING SERVICE
2900½ EL PASO, P. O. BOX 64
SNYDER, TEXAS 79549
PHONE 573-9933

Cutdown Day's Axe Get Roberts

NEW OREANS (AP) — It was cutdown day in pro football, and the biggest cut of all came late Monday night when John Mecom Jr., owner of the New Orleans Saints, announced the release of head coach J.D. Roberts.

Saying the move was made "with my sincere regret, much regret," Mecom announced that Roberts was being replaced by John North, the Saints' offensive coordinator and wide receiver coach.

"Certainly no one in pro football has ever worked harder than Coach Roberts did in changing the complete structure of our football team," Mecom said. "His task might have been an impossible one, but his efforts have never slackened, as he turned to young players to build a winner.

"It required a great deal of courage for a man to undertake and continue with the very difficult assignment in face of almost constant outside criticism."

Roberts, 40, who was in the final year of a three-year contract, became head coach for the Saints midway through the 1970 season. The Saints, an expansion team created in 1967, completed under Roberts a 2-11-1 season in 1970, were 4-8-2 in 1971 and 2-11-1 again in 1972, finishing last in the NFC West each time.

They had lost all four 1973 preseason games.

North, a 51-year-old native of Gilliam, La., was graduated in 1948 from Vanderbilt University, where he played end on the football squad. He played with the Baltimore Colts for three seasons and entered coaching in 1954 with Tennessee Tech. He went to Kentucky in 1956, then to Louisiana State Univdersity as an offensive coach in 1962 and joined the Detroit Lions in 1965 for eight years as receiver coach.

He came to the Saints this year.

The others cut Monday were all players, as pro football teams scrambled to get down to the 49-man roster limit.

The axe came down with authority at the camp of the Los Angeles Rams, where offensive guard Allan Graf and 11 other players fell victim. Graf, from the University of Southern California, had played in the College All-Star game.

Nick Eddy, a star running back at Notre Dame who had been plagued by injuries throughout his seven pro years, was one of 11 men placed on waivers by the Detroit Lions.

And before the firing of Roberts, the Saints announced the cuts of Wayne Dorton, Richard Watkins, Gary Arthur and Drew Buie to make the 49-man limit.

Some players were more fortunate—they were traded to other clubs on the frantic day of wheeling and dealing.

The Washington Redskins picked up wide receiver Bill Malinchak in exchange for two draft choices, then placed on waivers quarterback Charlie Richards, punter Dave Beverly, linebacker Eddie Sheats and six others.

The Miami Dolphins put center Chuck Bradley and running back Eddie Jenkins on the injured reserved list, rendering them inactive for the entire season. Then they waived kicker Jeff White and defensive end Ron Fernandez and placed defensive end Ron Burger on the futures list—making it unlikely that he will see action, either.

Pittsburgh rookie linebacker Gail Clark was traded to the Chicago Bears in exchange for veteran wide receiver Bob Wallace. The Steelers, 1-3 after Sunday's embarrassing loss to the New York Giants, also cut four players.

Riggs Begins His Psyching Routine

NEW YORK (AP) — "I l-o-ve women," said Bobby Riggs. "In the bedroom and the kitchen...in that order.

"I just don't like women's lib because it broke up my marriage. You know, 'I don't want to be Mrs. Bobby Riggs...the kids are grown...I want to find out who I am...'"

Bobby Riggs' image as the super-confident superstar of the women's tennis circuit seemed to crack.

He made a gallant attempt to patch it with his glib tongue.

"It's popular to be against women's lib, isn't it? You have to be against something. I'm just protecting my fellow man who doesn't have my confidence.

"Billie Jean King is a women's libber. But when I get through with her she just might go home and stay there and start raising a family.

"That's where women should be. Barefoot and pregnant. Then they can't get out."

Riggs reportedly made a minimum of $12,500 from his Mother's Day match against Margaret Court, plus keeping the $5,000 he put up for what he termed "the one-sided fiasco."

In his Sept. 20 match against Mrs. King, both players are guaranteed $100,000 with another $100,000 for the winner. And the endorsement offers keep flowing in.

But what if the tide changes?

At first, Bobby's sure it won't.

"I'm going to turn her everywhere but loose...If you put everything down on paper, Billie Jean should win, but I make up for it by psyching women before the match. I'm going to psych her right out of her socks before she ever gets on the court."

WE HAVE MOVED
TO A NEW
LOCATION
SNYDER GLASS
AND & MIRROR
1906 33rd.
PHONE 573-6396

OiL
Dedicated to Doing

"SPECIAL BILLIONTH BARREL" EDITION

A COMPLETE STORY OF THE PETROLEUM INDUSTRY AND HOW VITAL THE PETROLEUM PRODUCTS PRODUCED HERE IN SCURRY COUNTY ARE TO OUR COMMUNITY, STATE AND NATION.

OCTOBER 7th
IN
THE SNYDER DAILY NEWS

DIAL 573-5486 TO PLACE YOUR CLASSIFIED ADS

Vegetables Are Being Stolen

DIMMITT, Tex. (AP) — Vegetables have become prime fare at the thieves' market in five West Texas counties this summer, Panhandle law enforcement authorities acknowledged Monday.

Officers in those counties—Castro, Parmer, Deaf Smith, Lamb and Bailey—said thousands of dollars in vegetables have been pilfered from gardens, farms and processing plants.

Authorities said the thefts began in Castro County—where pickup loads of onions and potatoes were stolen from the fields—and spread into the surrounding counties in Texas and Curry County in New Mexico.

The full size of the problem is not known.

"People are not reporting the thefts since they feel they probably will never get their crops back at all," a Parmer County deputy said.

A Castro County deputy conceded, "There's little we can do anyway once the crops are stolen."

Homer West, a processing plant manager in Dimmitt said thefts always have been common during vegetable season, but "it is much, much worse than it has ever been before."

Thieves escaped with 70 sacks of onions from West's plant in one afternoon early this summer.

A large vegetable farm near Dimmitt reported losing more than $3,000, partly from the theft of more than 100 sacks of onions in one afternoon.

A Friona woman said she came across several strangers in her fields cutting okra and filling a number of baskets with beans.

"When I asked what they were doing, they told me to go find my own field to steal from," she said.

Small producers and home growers have been hit by thieves as well. Muleshoe police said a pickup backed up to a resident's food storage bin and hauled away several hundred dollars worth of vegetables.

A Friona housewife reported a sack of tomatoes left on her front porch for "a minute" were stolen.

Farmers attributed the large amount of thefts to a general food panic which spread across the nation this summer.

"People are afraid things are getting like they were during the '30s during the depression—they want to save and hoard all they can get," a Castro County farmer said.

Deputies in several affected counties said no pattern to the thefts is evident, which leads them to believe a theft ring is not involved.

Several deputies said they believe "individuals and families are just swarming into the fields and taking the loot."

62% With Nixon On Watergate

NEW YORK (AP) — The Harris Poll says 62 per cent of those it surveyed recently agreed with President Nixon's contention that the Watergate affair should be turned over to the courts.

The poll reported Monday that 32 per cent disagreed when asked if it were "time to turn the whole question of Watergate over to the courts and allow the President to concentrate on more important things."

However, the Harris organization said, respondents split 51 to 45 per cent in favor of renewing the Senate Watergate committee's hearings into "dirty tricks" during the 1972 presidential campaign. But 51 per cent opposed continued televising of the hearings. Forty-four per cent wanted the practice continued.

The Aug. 18-19 poll involved 1,536 households nationwide.

Another poll, by the Opinion Research Corp. of Princeton, N.J., showed 53 per cent of those questioned were in favor of halting the Senate hearings, 35 per cent were opposed and 12 per cent had no opinion.

The poll, commissioned by the Republican National Committee, reported that 54 per cent felt the hearings were hurting the country, 33 per cent said the hearings were a boon, and 13 per cent expressed no opinion.

The Opinion Research poll was based on 1,017 nationwide telephone interviews of persons over age 18.

Soot Fallout Covers Windsor

By NORMAN D. HOLSEY
Associated Press Writer

WINDSOR, Ont. (AP) — The lady of the house came to the door with black grime all over her knees, feet and hands.

"Would I talk about the fallout? Just look at me," she said.

Mrs. Gordon Claus was one of many victims of a mysterious fallout of soot that blanketed part of Windsor, Ont., and several suburbs of neighboring Detroit Sunday night and returned again Monday evening.

She and thousands of others will have to repeat Monday's housecleaning process today.

Windsor police said the soot's return was "terrible—just awful" and spread over the city's west side, closest to Detroit.

Police said the fallout was not as heavy as Sunday's but seemed worse because of temperatures in the 90s and high humidity. A police spokesman said the fallout was gritty and many persons found it difficult to breathe.

Two Windsor constables complained of nausea and breathing problems and were treated and released from a hospital. Residents with respiratory diseases were urged to stay indoors as much as possible.

Environmental officials have not yet pinpointed the source of the oily grime. But Edmund Moranty, enforcement supervisor for the Wayne County Department of Health's air pollution control division, said the soot was from oil-fired equipment. Two power plants in the area use oil-fired equipment.

"The situation is pathetic in some of these homes," said David Edwards, engineer for the air management branch of Windsor's Department of the Environment. "They woke up and their skin was black, their clothes were black, their drapes, their furniture."

CLASSIFIED ADVERTISING RATES & SCHEDULES
15 WORDS MINIMUM

1 day per word	7c
2 days per word	13c
3 days per word	17c
4 days per word	20c
5 days per word	22c
6th day	24c
Legals per word	7c
Card of thanks, per word	7c

Each additional day 3c per word. These rates for consecutive insertions only. All ads are cash unless customer has an established account with The Snyder Daily News. No refund will be made on ad after appearing in paper. The Publisher is not responsible for copy omissions, typographical errors or any unintentional error that may occur further than to correct it in the next issue after it is brought to his attention.

ERRORS
The Daily News can not be responsible for more than one incorrect insertion. Claims cannot be considered unless made within three days from date of publication. No allowance can be made when errors do not materially affect the value of the advertisement. All out of town orders must be accompanied by cash, check or money order. Deadline 4:30 p.m. Monday through Friday, prior to day of publication. Deadline Sunday 4:30 p.m. Friday.

Public Notice

SHERIFF'S SALE
THE STATE OF TEXAS

County of SCURRY

NOTICE IS HEREBY GIVEN That by virtue of a certain ORDER OF SALE issued out of the Honorable District Court of Scurry County, Texas on the 10th day of August 1973, by virtue of a judgment of said court for foreclosure of a deed of trust lien, in favor of Government National Mortgage Assn. in a certain cause in said Court, No. 10,796 and styled Government National Mortgage Assn. vs. Mrs. Rufus Goodrum, Mrs. Edwin Lippe and Jerry D. Crowley, placed in my hands for service, I, Keith Collier as Sheriff of Scurry County, Texas, did, on the 13th day of August 1973, levy on certain Real Estate, situated in Scurry County, Texas, described as follows, to wit: Located in Scurry County, Texas, and being a tract of land 52 feet by 150 feet out of the South One half of Block Nineteen (19) of the WILMETH ADDITION to the City of Snyder, Texas, as the same appears on the map or plat of said Addition which is of record in the office of the County Clerk of Scurry County, Texas, also known as 505 30th Street, Snyder, Texas,

and levied upon as the property of Mrs. Rufus Goodrum, Mrs. Edwin Lippe and Jerry D. Crowley, and that on the first Tuesday in September 1973, the same being the 4th day of said month, at the Court House door, of Scurry County, in the City of Snyder, Texas, between the hours of 10 A.M. and 4 P.M., by virtue of said levy and said Order of Sale

I will offer for sale and sell at public vendue, for cash, to the highest bidder, all the right, title and interest of the said Mrs. Rufus Goodrum, Mrs. Edwin Lippe & Jerry D. Crowley in and to said property.

Witness my hand, this 13th day of August 1973.

KEITH COLLIER
Sheriff Scurry County, Texas
By Andy Anderson Deputy

Police Charge Three Men

FAIRBANKS, Alaska (AP) — Police say they cited two men drinking beer on a downtown street for violating the city's new law against public drinking.

The bottle was handed to a third man who put it on the ground.

The police got him on a littering charge.

ANNOUNCEMENTS A

SPECIAL NOTICES A-2

IF YOU DRINK, that's your problem, if you want to stop, that's our problem. Alcoholics Anonymous 573-7508 or 573-5117.

CARD OF THANKS A-3

We wish to express our deeper gratitude to all our many friends who showed their love for our son, brother and grandson. All the kind deeds, including the many prayers, meant so much to us and they will never be forgotten.
God bless you all.
Mrs. Nell Sellars
Mr. & Mrs. Jackie Roemisch & family
Mr. & Mrs. Jim Robinson & family
Mr. & Mrs. Luther Blythe

To the host of friends who came to us with love and sympathy, to those who could not come but sent flowers or messages of condolences, we want to express our deepest appreciation. We are indeed grateful for the beautiful flowers and for the food that was served. May God's blessing be upon you is our prayer.
The W.M. Howard Family

LOST AND FOUND A-4

LOST MINIATURE Schnauzer. Blended gray and white, male, 4 months old, clip ears, short tail, 11" high. Lost 17th or 18th around 900 block of 27th Street. REWARD OFFERED. 573-8367 between 8-5 for George Stock.

HIRE THE VET

AUTO ACCESSORIES B-4

BRIDGE STONE Steel belted radial tires. 225 x 14 $125 for set of 4. Call 573-6222

BUSINESS SERVICED

BUILDING CONST. D-1

We do all types of roofing.
Go anywhere
Free estimates
573-5920
BAKER ROOFING

PAINTING-PAPER D-10

PAINTING WANTED: Brush, roller, spray. Interior decorator. All work guaranteed. Call Acme Paint Co. 573-6219

MISCELLANEOUS D-20

—Your Bicycle Won't Run?—
Why not call us, we can fix it. We buy used bicycles and parts. We sell used bicycles and parts.
GIVE US A CALL
2110 42nd St.
Billy Wayne Harris
573-5944
Larry Hildreth
573-5137

SEPTIC TANKS CLEANED
One load $10.00
or 3 loads $21.00
Also Line Services
and Spray Painting
Phone DUB: 573-7655

6 YARD DUMP truck and front end loader on small tractor. Haul dirt, sand, and gravel for yards, driveways, or whatever the need. Plow yards and clean up. Free estimates by the load or job. Remove trees. Don McAnelly. Phone 573-3136.

Let me top or take out your trees and haul them off. 573-5172

EMPLOYMENT E

HELP WANTED MALE E-1

TEXAS OIL COMPANY needs good man over 40 for short trips surrounding Snyder. Contact customers. We train. Write C.P. Holley, Southwestern Petroleum Corporation, P.O. Box 789, Fort Worth, Texas 76101

Truck and auto mechanic wanted. Please call collect 915-684-7408

SEMI DRIVERS NEEDED—Local companys need Certified Semi Drivers. Earn $300-$400 per week. No experience necessary, will train. For application call 317-636-2675, or write Coastway American Systems, P.O. Box 11125, Indianapolis, Indiana 46201

YOUNG MEN 18 or older wanted for part time work. Apply in person to Snyder Daily News.

HEAVY EQUIPMENT OPERATORS NEEDED
Due to increased activities in the heavy equipment construction industry new men are earning $6.00 to $11.00 an hour. Experience not necessary! Will train! If you like working outdoors and would like to move into the high income bracket call 317-632-3321 or write Roads and Lands 5140 S. Madison Ave. Suite 5 Indianapolis, Indiana 46227

NEEDED IMMEDIATELY
Workers for approximately 4 months to install plastic lining in ponds for American Magnesium.
Call Mr. Stine
573-5432 between 7 p.m. to 9 p.m.

HELP WANTED FEMALE E-2

MATURE WOMAN for maid work, part time. 573-7664

MAID WANTED. Part time. Must have phone and transportation. Apply in person to Purple Sage Motel, East Hwy.

Hairdresser wanted. Contact Jean Howell at The Beauty Pub. 573-6211.

HELP WANTED MISC. E-3

Help wanted at Sweet Shop. Apply in person. 2505 Ave. G, 573-7452.

FULL OR Part Time neat appearing help wanted. Apply in person only. Lota' Burger, 3900 College Ave.

JOB WANTED MALE E-5

DISABLED VET interested in locating in Snyder. Capable of full charge bookkeeping and other office work. Call Collect 928-4911 during office hours Monday thru Friday. Home phone 915-928-5066

TRAVELING MECHANIC
Minor repairs in your driveway or on the road.
All work guaranteed.
573-8210
Day or Night

HIRE THE VET

JOB WANTED FEMALE E-6

WOMAN WANTS to stay with elderly person, 573-5917

WOMANS COLUMN H

CHILD CARE H-3

Merritt's Day
Care Center
2511 Ave. V
Opening Aug. 20—8 a.m. to 5 p.m. State licensed, good food, good child training, ages 3-4
Mrs. Florene Merritt 573-2883

SEWING H-6

Would like to sew for the public — wedding dresses specialty. 573-9713.

FARMER'S COLUMN J

FARM EQUIPMENT J-1

FOR SALE: One Farm All M tractor, new rubber, engine overhauled, other new parts. 573-7187

GRAIN, HAY, FEED J-2

Baled Hay for sale. Call 573-8143 any time.

ROEMISCH GRAIN CO.
Open Now for Best Prices
No Long Waits—No Short Weights
Bus. Phone 863-2373
Res. Phone 863-2238
JOE & JOEL ROEMISCH, Mgrs.

MISCELLANEOUS J-5

LADY BUGS give almost perfect control of bole worms when properly applied. I have used them 21 years successfully. Order from Claude Senn, Jayton, Texas 806-237-6222

MERCHANDISE K

DOGS-PETS-ECT K-3

FOR SALE
1—8 year old Registered paint mare and 1—6 year old Palomino Horse. Phone 573-7835

MERRITT'S POODLE Parlor. Complete grooming. 2000 KSNY Drive. 573-2722

FOR SALE. One year old apricot male miniature poodle, house trained $30. 573-8684

HOUSEHOLD GOODS K-4

FOR "A job well done feeling" clean carpets with Blue Lustre. Rent electric shampooer $1. Roe's Furniture & Appliance.

VACUUM CLEANER Supplies. All makes serviced. Snyder's Vacuum Cleaner headquarters. Allen Sewing Machine Center.

KEEP CARPETS beautiful despite footsteps of a busy family. Buy Blue Lustre. Rent electric shampooer $1. Clark Lumber.

ELECTROLUX
Sales Service
Supplies
Don Adams 2163 1st
Phone 573-3747

GARAGE SALES K-5

GARAGE SALE
1307 24th St.
Wiglets, lots of clothing, small boys, womens larger sizes. All kinds of misc.
WEDNESDAY ONLY

Yard Sale
Good Neighbor Trailer Court
Office trailer
Wed. through Fri.
9 to 6
24th and Ave. X

GARAGE SALE
Stamps for collectors, 72 Color T.V. (remote control), wheel chair, silver, clothes.
Tues. Wed. Thurs.
2805 Denison

MUSICAL INST. K-6

FOR SALE: Cleveland Cornet and case. Good condition! $200 when new $95 appraised value. Call 573-9521

STATEWIDE MOBILE HOMES—710 W. 4th
All types repair.
Carports, skirting, accessories.
267-6723
Big Spring

MUSICAL INST. K-6

FOR SALE: Bundy Cornet. Used one year. Call 573-9817

LL LEBLANC Clarinet for sale at sacrifice price. In very good condition. Will take best offer. Phone 573-8143 after 5 p.m.

FOR SALE—Ludwig Snare Drum $30 and Normandy Clarinet $60. Both in perfect condition. Phone 573-7203

McKiski Music. New, used band instruments, repair, supplies. Money saving rentals, installments. Big Spring. 915-263-8822

Martin Cornet for sale. Used two years. $75. 573-2153 or 573-9896.

FOR SALE: Stereo in excellent condition. Cheap. Phone 573-7497.

RALPH J. WESSON
PIANO SERVICE
3726 Austin
Phone 573-7488
Snyder, Texas
Tuning and Repairs
Registered Member Piano Technicians Guild

SPORTING GOODS K-9

FISHING WORMS—Large Ones. 307 34th.

CLOSE OUT Pickup camper covers, $199. Ray's Trailers, 3501 College, Snyder.

WEARING APPARELL K-10

KNAPP SHOES
Phone 573-9644.

PENNYRICH BRAS & GIRDLES
A Perfect One For Every Figure
Anita Erwin
573-7988

MISCELLANEOUS K-11

FOR SALE: Coke machines for sale. Bottle or can. Phone 573-6511.

We are in full production making mattress and box springs. Good selection in stock; good trade in. We employ local people and guarantee our work. Call us for one day service and free delivery. Dunnam Mattress Ph. 573-2142 2302 College Ave.

U-RENT-EM
Chain Saw, Electric Drill, Lawn Edger, Garden Tiller, Sewer, Auger, Bolt Cutters, Water Pump, T-V.
AT ROBO CAR WASH
College Ave.

TRADE OR EXC. K-12

Trade 22-250 Remington with frames, mounts, and sling (nearly new) for shotgun — double automatic or pump Remington, Winchester or Ithaca brands, 12 gauge modified. 573-8428 after 5.

FURNITURE K-13

4 x 8 pool table with new set of balls, two cue sticks. $70. Call 573-8774

Two new hide-a-bed sofas, One gold velvet and one black vinyl, reduced 20 per cent. One beautiful, almost new, breakfront china cabinet, hard rock maple and secretary desk. Pioneer Furn., 2310 College Ave., Ph. 573-9834.

For Sale: One deep freeze and refrigerator. Call 573-6658 after 5 p.m.

Complete bed set, frame, box springs, mattress, 2 pillows, gold bedspread. Brand new. Will take $65. 573-6973.

Complete house of furniture includes two bedrooms, living room, dinette, refrigerator, washer and drier $950. 573-9886.

WANTED TO BUY K-14

WANTED used 150 or 250 propane tank. Call 573-2934.

RENTALS L

BEDROOMS L-1

ENGLAND APARTMENTS
1500 27th
-1 and 2 bedrooms
-unfurnished or furnished
-Bills paid
-Cable TV
For Appointment Call
573-2252 or 573-6150

ESTATE SALE
Antiques, TV antenna, household goods, barbed wire, stoves and heaters, much more.
12th and Ave T
Starting 5 PM Tues
All day Wed.

Classified Ads-Call 573-5486.

FURNISHED APTS. L-3

TWO ROOM and three room furnished apartments. Also two bedroom apartments with or without T.V. Jack & Jack Realty 573-3452 or 573-3566.

UNFURNISHED HOUSES L-5

FOR RENT. Two bedroom, one bath unfurnished house. Call 573-5652 or 573-5845.

REAL ESTATE M

HOUSES FOR SALE M-2

FOR SALE BY OWNER: 3 bedroom frame house, 1½ year old carpet, close to schools. Fenced back yard. Equity buy. Phone 573-8116 after 5 PM.

HOUSE FOR SALE: 3 bedroom, one block from Stanfield. Low equity, assume payments. Call 573-5688 after 5.

FOR SALE by owner: 3 bedroom, 2 bath brick house West of City. One acre, water well. Equity, assume loan. Call 573-9924

1. Older 5 room and bath house. Located near city square. Priced—$6300. Terms.
2. West location on Beaumont. House and lot. 150 x 140. Terms.
3. Cafe building and fixtures, 100 x 300 lot. $7,500. Good terms.

ROSWELL RIGSBY REAL ESTATE
200 E. Hiway 573-7682

NICE OLDER 2 bdrm, 1 bath home, 10 miles out, fenced yard, shade trees and pines, corner lot. Good neighborhood. Priced Reasonable at $3000. Terms.

Roswell Rigsby
Real Estate
200 E. Hiway 573-7682

1. 3106 39th...2 bedroom...fence...new loan.

2. Stanfield...3 bedroom...2 bath...fireplace...central heat & refrigerated air...equity buy.

3. Ave. T...3 bedroom...2 bath...brick...double garage.

4. Choice building sites...your plans or ours.

TEAL REALTY
2608 College Ave.
Ph. 573-2133

SW SNYDER new listing 4 bd 1½ bath GOOD private water well lot 150 x 225 feet
SW SNYDER 3 bedroom 2 baths near high school and West Elem. school
SW excellent location 3 bedrooms equity buy or new loan immediate possession
FISHER COUNTY two farms one 240 acres all cultivated ½ minerals and royalty $225 acre also 256 ac. excellent stock farm $200 ac.
TEXAS VETERANS we have two tracts available come by today and we can get your application in while the loans are ready to be made
50 ACRES with 2 bedroom home north of Ira

BRIGHT'S REALTY
1827 25th Street
OFFICE PHONE 573-6137
JIM SMYLIE... PHONE 573-9646
Wilson Bright Phone 573-9583

SPANISH STYLE BRICK. Lovely 3 Bdrm, 2 bth, Brick with fireplace. Built in kitchen appliances. Only 3 yrs. old. Under $25,000.00.
ALL BRICK UNDER $20,000...3 bdrm, 1 bth, in good Southwest Location.
COLONIAL HILLS...formal living rm. & Dining rm., 3 bdrm, 2 bth, Paneled Den with fireplace.
SHAG CARPET...3 bdrm., or 2 bdrm and Den. Redecorated inside and out.. West 37th St.
DON'T MISS THIS.. Nice 3 Bdrm. Completely redecorated. Refrigerated air. Built-in kitchen appliances. On large lot with shop bldg.

JACK & JACK REALTY
Lois Graves 573-2540
Elizabeth Potts 573-2404
Vera McClanahan 573-3566

MIDWESTERN VACUUM TRUCK CO.
★We pump & haul anything liquid or semi liquid
★Oil Spills ★Cooling Towers in operation
★Grease traps ★Septic tanks
★Sand traps ★Oil Sumps
PHONE 573-2515

HIRE THE VET

HOUSES FOR SALE M-2

WEST...close to all schools...3 bedroom...carpet...full loan...3104 37th Place.

PARK PLACE ADDITION...4122 Jacksboro...3 bedrooms, 2 bath, fireplace, built ins...equity buy.

COLONIAL HILLS...2702 34th St...3 bedrooms, 2 baths, fine location.

EAST...full loan available...freshly painted inside...310 36th Place.

NORTHEAST...low payment...large lot...101 Ash...equity buy.

EAST...extra nice 2 bedroom on Hill...fenced yard...carpet...equity buy.

STEVENSON REAL ESTATE
South Side of Square
Business Phone 573-5612
Night & Weekends -573-5612

"NEW LISTING", one of the most "Beautiful Homes" in Snyder. Shown by appointment! Total Electric, only 2 yrs old. It's a custom built "HOME!" Choice location. "All" the Extra's possible. Exceptional Storage, custom drapes, shag carpet, electric eye garage opening. Warm rich paneling, 2 fireplaces, beautiful light fixtures. Has hand crafted cabinets, self cleaning oven, food center. Lots concrete, patio, yes, it's 3 B.R.'s and 3 Baths.

"NEW LISTING", Spanish decor. Very different and beautiful! Family Room, cathedral ceiling, wood burning fireplace. Many, many extra's throughout. Three bedrooms, two baths. Close to all schools. New addition!

BROWNING REALTY
Office 573-6306 Home 573-3158
Evelyn Barnett 573-3933
J.L. Browning 573-3158

BUYING? OR SELLING?
2406 Ave. L—2 Br., 2 bath, den brick
2410 28th—2 BR, large lot
3011 38th—3 BR, redecorated, new carpet
Mobile home lots all utilities
720 acres SW—300 cult. good allotments
640 acres Denver City—400 cult. $200
Nice lake cabins, bargain prices
10 acres, 3 BR brick, south
30 acres, 2 BR Colorado City; Good buy
BEAVERS REAL ESTATE
2425 College Ave
Phone 573-9472
Virginia Eime 573-3713

COLONIAL HILLS—Large 2 bdrm, huge den, fireplace, game room. Many extras, under $2000 down, plus closing.

27th West—BARGAIN—2 bdrm, utility large kitchen, & bdrms, $8500.

Avenue Z, Large 3 bdrm Brick, Spacious kitchen and den, all builtins—good terms.

Store building—3 bdrm home, 2 bdrm apartment ONLY $11000.00 total.

Merle Newton
REALTY
3311 College Ave.
Office 573-6928
Merle Galyean
Home 573-6928
Rayburn Galyean
Home 573-6928

FARMS-RANCHES M-5

645 ACRES 15 miles NW of Snyder. 2 bedroom home, double garage, two wells, tank, 60 x 30' hay barn, fenced and cross fenced, 275 cult., rest grass. Call 573-2944

ACREAGE M-10

For Sale, 320 acres good pasture land, Reagan County, $125 per acre. 160 acres pasture, Terry County, $100 per acre. Leo Nachlinger, Hermleigh.

MOBILE HOMES M-11

Bargain hunters—$350 buys $2,000 equity in 3 bedroom, 2 bath mobile home. Call now 267-7591, Big Spring.

Pay $35 transfer fee and assume payments on 3 bedroom, 2 bath mobile home. Call 267-7591 Big Spring.

For Sale: 14 x 65' Flamingo mobile home. 3 bedroom, 1½ baths — insurance and 3 ton refrigerated air conditioner included. 573-6285 after 5 PM.

TRAILER HOUSE for sale. See at Lake Thomas Lodge. 573-7080.

TOM'S MARINE
Sales & Service
Tom Machen—Owner
Mercury, Johnson Outboard Motors
Glastron-Newman Boats
Beat the Rush—Get Your Outboard Motor Tuned Up Now
315 E. Hwy. 573-6562

Famous Soviet Novelist Reports Threat On Life

By FRANK CREPEAU
Associated Press Writer

MOSCOW (AP) — Nobel Prize novelist Alexander Solzhenitsyn, in a rare and bluntly outspoken interview with two Western newsmen, says his life has been threatened. He says that, if he is imprisoned or killed, "the main part of my works will be published."

The world-celebrated author, whose works are banned in the Soviet Union, said he and his family have received warnings and "if I am declared killed or suddenly mysteriously dead," the world could conclude that "I have been killed with the approval of the KGB or by it."

The KGB is the Soviet security police organization.

Solzhenitsyn, 54, is the author of such famed novels as "The First Circle," "Cancer Ward" and "August 1914." He won the 1970 Nobel Prize for literature, but authorities prevented him from receiving it in his homeland.

The author was interviewed by The Associated Press and Le Monde of Paris. He accepted written questions and wrote out answers to those he chose to respond to.

The bearded writer, dressed in an open-necked shirt and slacks, was friendly and animated as he discussed developments that have convinced him the cause of individual freedom in the Soviet Union is at a low ebb.

Some other main points of Solzhenitsyn's statements:

—What he calls "the main part of my works" is as yet unpublished.

—He will continue publishing his books in the West. Now that the Soviet Union has signed the international copyright convention, he also will give his works to "samizdat," the clandestine "self-publishing" system used by Soivet dissenters.

—He will further defy officialdom by moving to Moscow to live this winter, despite denial of a permit.

—He wanted particuarly to speak out in defense of the noted physicist, Andrei D. Sakharov, a prominent Soviet champion of human rights, because he is convinced the increased harassment of Sakharov and others shows the situation is "at a nadir."

—Any trial of dissidents Pyotr Yakir and Viktor Krassin will be a "doleful repetition" of the Stalin purge trials of the 1930s. He feels that if Yakir and Krassin agreed to turn state's evidence, as reported, they have conducted themselves "basely."

"But I must say that my death will not make happy those people who count on it to stop my literary activities. Immediately after my death or immediately after I have disappeared or have been deprived of my liberty, my literary last will and testament will irrevocably come into force ... and then the main part of my works will start being published, works I have refrained from publishing all these years.

"If the officers of the KGB track down and confiscate copies of the harmless 'Cancer Ward' in all provincial cities—and fire holders of these copies from their work or drive them from higher educational institutions—what will they do when my principal and posthumous books stream out all over Russia?"

He declined to discuss in detail, the unpublished "main part" of his works, especially in an apartment he believed was bugged. He turned instead to plans for publishing the remainder of the series that began with "August 1914."

He said that probably "I won't let out 'October 1916' before the third volume, 'March 1917,' is ready." The two are too closely knit and only together could explain his view of the course of events, the writer said.

"August 1914" related in fictional form the catastrophic defeat of the Russians by the Germans in the early days of World War I. The other two books are planned to carry the narrative through the Bolshevik revolution.

Tower Announces Grant Monday

AUSTIN, Tex. (AP) — The National Aeronautics and Space Administration has granted $300,000 to the University of Texas McDonald Observatory for planetary study.

U.S. Sen. John Tower, R-Tex., announced the grant Monday.

Annual
DRAPERY CLEANING SALE
20% OFF
On All Draperies
JOE GRAHAM CLEANERS
2417 College 573-3401

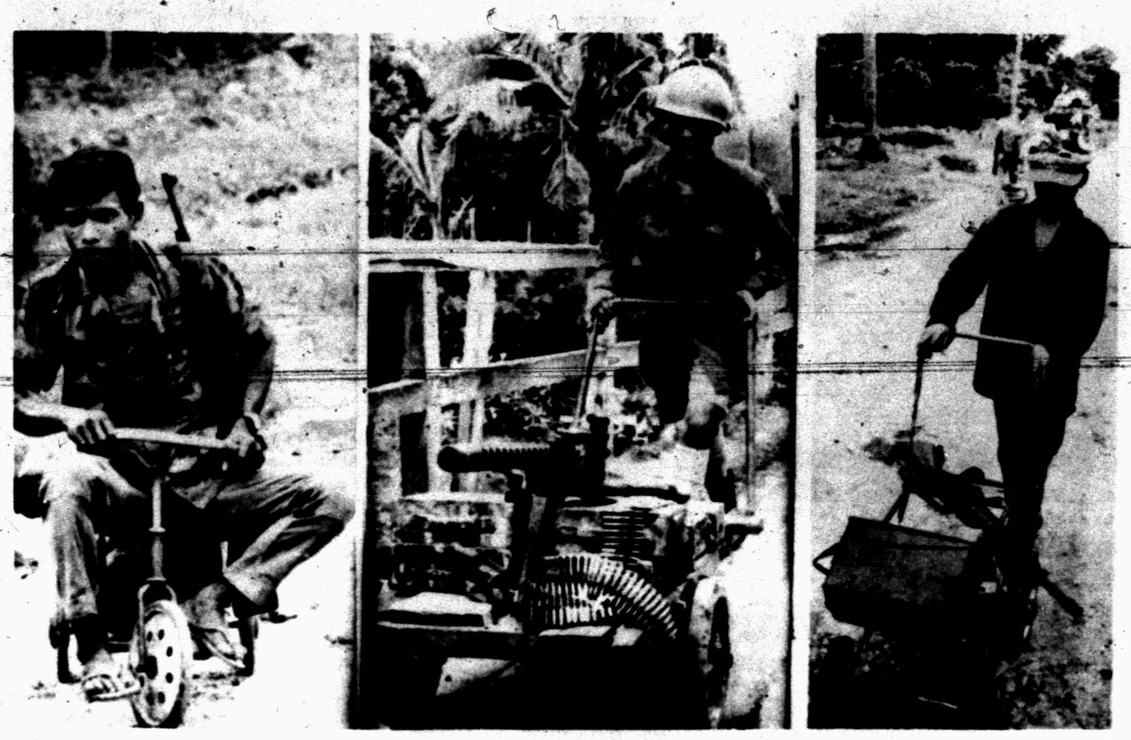

WHEELS OF WAR — Wheels for play and for work have been found in abandoned villages along Route 30 by Cambodian government soldiers taking part in recent operations on Phnom Penh's southern defense perimeter. (AP Wirephoto)

Severe damage to the Roman Colosseum has been caused in recent years by vibrations from the 300,000 cars, trucks and tourist buses that swirl around the Colosseum daily, by vandalism, by thieves hunting salable souvenirs and by rock-splitting weeds and bushes.

More American Women Traveling On Business

By DEE WEDEMEYER
Assocated Press Writer

It was midnight when New York banker Robert Jacobs and his colleague, Margaret Weisser, reached the motel in Rockford, Ill.

At the desk, they registered separately. Each had a credit card. They expressed no preference for adjoining rooms.

The desk clerks processed the forms, but were clearly perplexed.

As Jacobs and Mrs. Weisser headed toward their rooms — inevitably adjoining — they heard a clerk remark:

"They say they are from New York and work for a bank."

The bankers chuckled. It was not a new experience. As one of an increasing number of American women traveling on business, Mrs. Wiesser repeatedly finds herself challenging traditional etiquette.

Some women have traveled in their jobs for decades, of course. But in the past five years more and more have gone on the road to represent some of the older, more established firms. Over the years, few firms had formal policies against women traveling, but misgivings held down the numbers. Some men thought it would not appear proper for two single people of the opposite sex to travel together. Or if a married man traveled with a woman, his wife might be jealous. And women traveling alone raised questions of safety.

Donald Armiger, a vice president for personnel at New York's First National City Bank — which employs Jacobs and Mrs. Weisser — said that the worries do not seem to have been warranted.

"There have been no scandals. I'm sorry to say," said Armiger.

The main problem is traditional etiquette.

In restaurants, checks inevitably come to the man, even if it is the woman who is taking the client out to dinner.

Many women interviewed told of being asked, "And what would the missus like" while their client sat by uncomfortably.

Many men who have traveled with women on business said their company is a welcome change.

David Witherell, an accountant for Price Waterhouse & Co., traveled last year with his boss, Anne Curtis, to a small town near Scranton, Pa.

"It changed the style of the trip but I found it a pleasant change," said Witherell. "Men tend to carouse more in the evenings, out bar hopping. It toned things down a little.

"Women have different things to talk about. It opened up new conversation avenues. With a man after work you tend to talk about sports. With Anne one night we went shopping or we talked about plants, women's clothing styles. Things I wouldn't talk about with a man."

John Ryan, general manager of Sylvania Commercial Electronic Corp., in Bedford, Mass., said his trips with female coworkers have convinced him that women are much better traveler's than men.

"Women tend to be better organized than men," said Ryan. "Men will stay in a meeting until the last minute possible. Women stay until time to go. The old myth of women with many suitcases isn't true either."

Some women said they are learning that travel is not the glamorous experience they thought it would be.

"I used to think it was great to travel internationally until I discovered New York and Paris and London all look the same at rush hour," said Jane W. Gladson, who has traveled internationally for Exxon and now is an account officer at First National City Bank, traveling on the East Coast.

She said that her greatest problem was keeping her private life organized while on the road.

"It is a logistical nightmare," said Miss Gladson. "Men can call wives to pack their suitcases. It is totally impossible if you leave at 7 a.m. and return at midnight. There are no supermarkets open then."

Mary Ann Gore, mother of four children, began working three years ago and now is manager of Frances Wright, a specialty store in Memphis, Tenn. Her first business trip was the first travel she had done in more than a decade without her husband.

"I had never checked into a hotel myself before," she said. "I didn't know how to tip. Before I had swished out the door into the cab and never tipped a door man. All the traditionally masculine things to do."

For Mrs. Gore, the worst problems are well meaning friends who ask, "How do you manage with the children?" and feeling guilty about missing events in the children's lives.

Husbands left behind say they get an inordinate amount of kidding from their friends.

Most Of Nation Hot And Humid

By THE ASSOCIATED PRESS

Heat and humidity cooked the eastern two-thirds of the nation today as fair weather prevailed over most of the continent.

Temperatures in most places held in the 70s and 80s before dawn, moving up to the 80s and 90s during the day.

Cooler air settle over the Northwest, lowering temperatures to the 50s through the northern Rockies and offering hope of relief to the Dakotas, where temperatures were in the 100s Monday.

A few thundershowers were scattered along the northern Plains, the Gulf Coast through Florida and in northern New England.

Rainfall was less than an inch, but winds up to 60 miles per hour buffeted Rapid City, S.D., and Livingston, Mont., Monday evening. A funnel cloud was sighted near Williston, N.D., but no damage or injuries were reported.

Humidity and haze shrouded the New York City, Boston, Philadelphia and Pittsburgh areas.

The intense heat Monday caused some electrical power shortages. Power was cut back slightly in Illinois. Utilities in many areas chalked up new highs for electricity consumption.

Temperatures before dawn ranged from 43 at Evanston, Wyo., Butte, Mont., and Arcata, Calif., to 86 at Phoenix, Ariz.

Some other reports: Anchorage 53 partly cloudy, Atlanta 74 clear, Boston 75 haze, Buffalo 76 clear, Chicago 81 clear, Cincinnati 72 clear, Cleveland 74 clear, Dallas 75 clear, Denver 73 clear, Detroit 76 clear, Honolulu 78 clear, Indianapolis 73 clear, Kansas City 79 clear, Los Angeles 63 clear, Louisville 76 haze, Miami 76 clear, Minneapolis-St. Paul 77 clear, Nashville 73 clear, New York 80 haze, Philadelphia 80 haze, Phoenix 86 clear, Pittsburgh 75 haze, St. Louis 75 clear, San Francisco 53 clear, Seattle 57 partly cloudy, Washington 78 clear.

Third Escape Being Probed

HUNTSVILLE, Tex. (AP) — Texas Department of Corrections Director W.J. Estelle Jr. says prison officials today are conducting a full-scale investigation to determine how a prisoner escaped for a third time Sunday night.

David Myers, 25, who was serving an eight-year term for burglary from McCulloch County, was last seen in his cell at the Ellis Unit here between 10:30 p.m. and 11 p.m., Estelle said.

Officers reported that Myers appeared to be sleeping in his bunk when they checked three different times during the early morning hours Monday. Later, however, they found a dummy in the bed and Myers gone.

Lquid handwashing detergents are not an ecological problem, as they contain little or no phosphates.

Turkey Market Strong

WASHINGTON (AP) — Turkey farmers, expected to produce a record 132 million birds this year, are enjoying a strong market through the summer months as consumers search for lower-cost alternates to beef and pork.

Despite larger production, supplies of dressed turkeys in storage on Aug. 1 were 9 per cent less than last year, according to an Agriculture Department report on cold storage inventories.

Producers are expected to turn out 2 per cent more turkeys than the 129.1 million grown last year, the previous high, says the department.

Minnesota, the leading producer, expects to raise 23 million turkeys, up 10 per cent from 1972, according to the Crop Reporting Board. California, however, will have a decline of 2 per cent to less than 17.3 million.

Despite the over-all larger production, USDA experts say prices paid to producers have remained strong. In July, according to the department, live turkeys nationally brought growers 33.8 cents per pound, up nearly three cents from last spring and about 23 cents more than last summer.

Per person consumption of turkey has increased steadily, from 6.1 pounds of ready-to-cook meat in 1960 to 9.1 pounds last year. With the larger output, officials say a further rise is expected for 1973.

Tips for using electricity efficiently:

Resist the temptation to set your thermostat lower than you need to.

Air conditioning engineers recommend that thermostats be set at 76 to 78 degrees for comfort and economy. Every degree below this requires units to work harder and use more electricity.

However, if you plan to be away all day, you can economize by raising the setting five degrees. Turn off the unit when you go on vacation, unless there are items that might be damaged by the heat. If so, leave the unit on, but raise the setting at least five degrees.

Here are some other things you can do to keep your costs as low as possible:

Enjoy cleaner air and lower costs by keeping the filters clean. A dirty filter causes the unit to work harder. Check them at least once a month. If it's a permanent-type filter, clean it according to the manufacturer's directions. Disposable filters should be replaced at least every 90 days, or earlier if necessary.

Also, keep out direct sunlight with awnings, blinds or draperies. Weather-strip doors and windows, and properly insulate walls and ceilings. Be sure the fireplace damper is closed. And, when possible, bathe, cook and do the laundry during cooler parts of the day to prevent heat buildup.

It's our job at Texas Electric to help you get the most value from your electric service. When you have questions about electric air conditioning, or any other use of electricity, please call us. For our free booklet, "Tips to help you use electricity more efficiently throughout your home," call or come by our office, or request one on the comment portion of your electric service bill.

TEXAS ELECTRIC SERVICE COMPANY
H. F. CLARK, Manager, Phone 573-5461

Space Center Dedicated To Memory Of Johnson

By PAUL RECER
AP Aerospace Writer

SPACE CENTER, Houston (AP) — Lyndon B. Johnson, who started life before man was flying across oceans on earth, was honored here Monday as one whose vision started Americans across oceans of space.

The nerve center of America's manned space program was dedicated as the Lyndon B. Johnson Space Center in ceremonies marking the 65th anniversary of the late president's birth.

In Austin earlier, Lady Bird Johnson and her two daughters smiled and wept as the Lyndon B. Johnson commemorative stamp was issued on the stage where the late president made his last public appearance.

At the Space Center dedication, government officials and astronauts honored Johnson as "the father of the American space program."

Dr. James C. Fletcher, administrator of the National Aeronautics and Space Administration, called the late president "a crusader in man's conquest of space."

"No other person did more to move America and the world rapidly into the space age than Lyndon Baines Johnson," said Fletcher at ceremonies attended by the Johnson family and about 800 space workers.

"The 15 years of the space age, those tabulous first 15 years, clearly bear the stamp of the wisdom, the will and the boldness of this man," Fletcher said.

Texas Gov. Dolph Briscoe said that Johnson "aroused the nation to the challenge of space" as a senator, as a vice president and finally as president.

The space program, said Briscoe, "is the lengthened shadow of Lyndon Johnson ... and he was truly the father of the American space program."

Mrs. Johnson, aided by her daughters, their husbands and a grandson, unveiled a bronze bust of the late president which will go on permanent display in the main building of the center which bears his name.

Mrs. Johnson, responding to honors for her husband, said that he realized as shortly after the launch of Russia's Sputnik "that a new and unknown element had somehow changed our lives."

The widow said that President Johnson regarded his contributions to the space program as "a source of greater pride" than most of his other legislative accomplishments.

Monday night, Mrs. Johnson and her family were honored at a banquet attended by about 1,000 persons, most of them government officials and engineers and administrators in the space program.

At the dinner, Dr. James E. Webb, former NASA administrator, praised Mrs. Johnson for her "broad vision and human understanding" in sharing with her husband a life of public service.

Webb lauded the former president for "his vision and his influence at those turning points that made the real difference between success and failure" in the program.

At the stamp ceremonies in Austin, Mrs. Johnson told the crowd in the LBJ Library auditorium that it was appropriate to honor the 36th president with a postage stamp.

"Mail," she said, "was to Lyndon what food and water and sleep were to the rest of us."

Postmaster General E. T. Klassen presented souvenir sheets of the stamp in black, gold embossed albums to Mrs. Johnson and her daughters and their husbands.

Tests Urged For Users Of Sprays

WASHINGTON (AP) — Chromosome analysis has been recommended by the Consumer Product Safety Commission for expectant parents who have used spray adhesives of the type banned by the agency last week.

The commission also recommends that those planning a child consider delaying plans until a doctor is consulted.

The recommendations came Monday from a panel of specialists convened by the commission to track down the substance linked to two birth deformities in Oklahoma City and chromosome damage in the parents and four other adults.

The commission banned four sprays last week, and a spokesman said a ban on nine other brands is expected soon.

He estimated the number of spray cans circulating in hobby and art supply stores at "millions."

The sprays are used for sealing packages or attaching pieces to graphic designs.

Among parents exposed to the sprays "there is certainly a good chance of having a normal, healthy baby," said the commission's panel of specialists. "We already know that in many circumstances of this type a normal, healthy baby has resulted."

The panel said there appears to be no need for concern yet over children who have been exposed. But it recommended precautions for adults of childbearing age, particularly when both parents have been exposed.

The adhesives banned last week were Krylon Spray Adhesive made by Borden Co. of Columbus, Ohio, and Adhesive 77, Foil Art Spray Adhesive and Scotch Brand Spra-Ment made by The 3-M Co. of St. Paul, Minn.

President Of AIM Charged

By TERRY WOSTER
Associated Press Writer

WINNER, S.D. (AP) — Carter Camp, the president of the American Indian Movement, has been arrested and charged with critically wounding fellow AIM leader Clyde Bellecourt.

An FBI spokesman in Minneapolis, Minn., said Camp was arrested by Cherry County Sheriff James Ward in Valentine, Neb., late Monday night. The spokesman said Camp surrendered without incident.

U.S. Atty. William Clayton of Sioux Falls, S.D., said Camp was charged with assault with a deadly weapon on an Indian reservation.

The same charge was filed against Camp's brother, Craig, and Leroy Cassodes. They were being sought.

AIM leaders talked late into the night on Monday, planning strategy to save their organization as Bellecourt remained in critical condition at a Winner hospital.

Bellecourt, a Minneapolis resident, was shot in the abdomen Monday morning in the yard of a home north of Rosebud, S.D. He underwent almost four hours of surgery.

Bellecourt was elected in 1968 as the first chairman of AIM, which spearheaded a 71-day occupation of the hamlet of Wounded Knee on the Pine Ridge Indian Reservation earlier this year.

Camp had been free on $25,000 bond in connection with charges against him stemming from the Wounded Knee occupation.

Rites Set For Waco Detective

WACO, Tex. (AP) — Capt. Tom Bennett, 61, head of the Waco police detective division since 1961 after rising through the department from motorcycle officer, died here Monday.

He had been ill for several weeks.

Funeral services were set for 10 a.m. Wednesday at the Connally-Compton funeral home.

Bennett is survived by his widow and three children.

Classified Ads-Call 573-5486.

He won't leave wife till she's got a new man

By Abigail Van Buren

© 1973 By Chicago Tribune-N. Y. News Synd., Inc.

DEAR ABBY: My wife and I are contemplating a divorce. She is 40, I am 38, and we have five children. I am in love with another woman and want to marry her, but I will not leave my wife until I am sure she has somebody else. She knows all about my situation.

Even tho I don't love my wife, I want her to be happy. She is blond, attractive, 5 foot 8 and weighs 115. Money is not a problem. I intend to support her and the children, but I'd feel much better if she had a man. We've been the route of ministers and family counselors, and now I think a professional matchmaker or computer-dating service is in order. Who locates prospective husbands for single women?

NO NAME IN N. Y.

DEAR NO NAME: I don't. Your concern for your wife is commendable, but have you discussed this with her? Is she interested in another husband? If she is, does she want to go the computer or matchmaking route? I'd like to hear her side of it. She may not be programmed to follow your plan.

DEAR ABBY: You said, "Freud found sex in the outhouse, and brought it into the living room."

I always wondered what ailed Dr. Freud. Now, I know. Imagine, anyone looking for sex in an outhouse!

JAMES E. C.

DEAR JAMES: I didn't say Freud LOOKED for it there. I said that's where he FOUND it.

DEAR ABBY: Cold chills ran up my spine when I read the letter from that heartbroken mother, whose daughter, a nurse, was marrying an amputee. [He lost both his legs when he stepped on a mine in Vietnam.] The mother said her daughter was beautiful, and could just as easily have married "a whole man."

I am sure many people think my husband could have married "a whole woman" instead of me. You see, when I was 3, my brother shot me thru the head with a .22 rifle. Thank God I am still alive, altho my left side is paralyzed.

I can walk, and do anything any other woman can do. But best of all, a wonderful man thought I was "whole" enough to marry. He is handsome, kind, and faithful, and he treats me like a queen. We've been happily married for 10 years. I still can't believe my good luck. Sign me,

FREDDY'S WIFE

DEAR WIFE: It's more than "luck." You must have a lot going for you. Congratulations.

CONFIDENTIAL TO "SEVENTEEN AND SIX MONTHS ALONG": Save your money, dear, and don't send out formal announcements of your "mistake." The home for unwed mothers nearest you is: Allen Memorial Home, 170 North Catherine St., Mobile, Alabama. Phone 433-2642. Contact them and let me hear from you again. I care.

Problems? You'll feel better if you get it off your chest. For a personal reply, write to ABBY: Box No. 69700, L. A., Calif. 90069. Enclose stamped, self-addressed envelope, please.

Hate to write letters? Send $1 to Abby, Box 69700, Los Angeles, Cal. 90069, for Abby's booklet, "How to Write Letters for All Occasions."

Fuels Switch Blocked

WASHINGTON (AP) — The Nixon administration has acted to block coal-burning industries from switching to scarce petroleum fuels needed for home heating.

Power plants and other coal-burners would have to continue using coal for at least a year under tentative regulations announced Monday by White House energy chief John Love.

Before the regulations are made final, a public hearing will be held Sept. 6-7 at the Interior Department, Love said.

He said the action, the first significant use of President Nixon's authority to impose mandatory allocation of fuels, was an effort to ease a serious home heating fuel shortage expected this winter.

Exempted from the proposed rules would be coal-burning industries required to switch fuels to meet public health requirements of federal air quality standards.

P. N. Gammelgard, senior vice president for public and environmental affairs of the American Petroleum Institute, called the new regulations "reasonable as well as necessary."

Energy officials have complained that the recent trend among power plants to substitute oil for coal was worsening the fuel crisis.

Love said the new regulations were required because "there may be insufficient supplies of petroleum products, especially home heating oils, to meet essential needs in certain parts of the country and to insure an adequate supply to the independent distributors and marketers."

Man Falls To Death

JONESBORO, Ark. (AP) — A tower crewman was killed Monday when he fell about 400 feet from a microwave tower.

Deputy Vernon Walker of the Craighead County sheriff's office said Bobby Leon Foreman, 31, of Richardson, Tex., fell while going up to replace a reflection unit in the tower, which is about four miles southwest of here.

The tower is about 500 feet high.

Walker said Foreman was an employe of J. A. Hunter & Associates of Dallas and the tower crew was replacing the unit in the Jonesboro Cable TV Co. tower.

David Briston, a co-worker, said he and Foreman were ascending in safety harnesses.

"I was riding up just above him, and when I looked down he was bent over and falling," Briston said.

LIFE IN CONCRETE — There is an old saying, "grass doesn't grow on a busy street" but it apparently doesn't refer to sunflowers. This flower, rooted in a crevice in the concrete median strip of North Central Expressway in Dallas, Tex., is in full blossom in defiance of its harsh environment, and perhaps, offers some message to motorists whizzing past daily. The Dallas skyline is in the background. (AP Wirephoto)

Man Is Charged In Sex Slaying

CORPUS CHRISTI, Tex. (AP) — Officers sought today a 33-year-old Silsbee man charged in the sex slaying of a young woman found stuffed in a refrigerator.

A warrant was issued Monday in Justice of the Peace Mike Westergren's court for John Kenneth Robinson.

The nude body of Juanita Graciola de la Torre Ramirez was found Sunday in a refrigerator at a motel room police said was being rented by Robinson.

Medical examiners said Mrs. Ramirez died from asphyxiation and was already dead when she was put in the refrigerator. They said possible caused of dead include strangulation, a pillow over the face or a gag. They estimated the victim had been dead a week.

Chief Medical examiner Joseph Rupp referred to the slaying as a "brutal sex crime."

Police reported the refrigerator was still running. Shelves had been removed so that the body would fit, police said, and a table was propped against the refrigerator door.

Robinson had been employed for the past few weeks as a truck driver's helper by a local firm.

The motel manager said Robinson told him his job would take him out of town for as much as a week at a time.

Scientists, hunting for an answer to the energy crisis, are checking out old forms of power, like harnessing the sun, the earth's own heat, the winds and the tides, and even burning trash.

DITCHING
1 FT.—3 FT.
6 IN.—3 FT.
4 IN.—3 FT.
FOUNDATION
FOOTING
SEPTIC TANK HOLES
573-2307

SHOP AROUND!
YOU'LL BECOME OUR STEADY CUSTOMER!

ECONOMY FOOD	SUPER PRICES	GOT A YEN FOR MEXICAN FOOD!	
VIENNA SAUSAGE Canary	2-31¢	JALAPINO PEPPERS Gallon	$1.82
PORK & BEANS Food King, 303	2-31¢	TACO SAUCE Mountain Pass, 4 oz.	2-35¢
GREEN BEANS Food King, 303	2-31¢	GREEN CHILIS 2 oz.	2-49¢
HOMINY Food King, 303	2-31¢	ENCHILADA SAUCE 10 oz.	25¢
PINTO BEANS 303	2-31¢	REFRIED BEANS No. 1	15¢

Bonus Discount Special
CRISCO 59¢ Plus one filled Buccaneer Bonus Discount Book

Bonus Discount Special
COCA COLA 10 cans 12 oz. 49¢ Plus one filled Buccaneer Bonus Discount Book

Bonus Discount Special
COFFEE lb. Folgers 59¢ Plus one filled Buccaneer Bonus Discount Book

MELLORINE Gandy, ½ Gal. 39¢
BROOMS National Economy $1.47
CATSUP Hunts, 14 oz. 27¢
MACKERAL Sweepstakes, No. 2 Tall Cans 67¢
BLEACH MC, Gallon 43¢
BREAD Day old 4 loaves $1.00

FRESH PRODUCE
Peaches Calif, lb. 39c
Lettuce Head 29c
Onions Yellow, lb. 10c
Avacodos 3-$1.00
Cucumbers Fresh, lb. 15c
Red Potatoes New, lb. 15c

CANNING SUPPLIES WHILE THEY LAST

FROZEN FOOD
Fish Sticks Food King, 8 oz. 25c
Strawberries Stillwgll, 16 oz. 89c
Green Peas Shurfine, 10 oz. 29c

FRESH MEATS
Fryers Whole, lb. 59c
Rib Steak lb. $1.29
German Sausage Dankworth 12 oz. $1.25
Chuck Steak Beef, lb. $1.09
Ground Chuck Lean, lb. 98c
Hamburger Ground, lb. 59c
Sliced Bacon Flat Sliced, lb. $1.59

BUCCANEER STAMPS
DOUBLE STAMPS TUES. & WED.

RAINBOW MARKET
1614 25th St.

SNYDER TAXI CAB COMPANY
24 HOUR SERVICE
CALL 573-2131
1207 25th

Payne
HEATING AND AIR CONDITIONING
• HOT WATER HEATERS (No Pro-Rate)
PAYNE REFRIGERATED UNITS FOR MOBILE HOMES
ALL SERVICE CALLS $8.50
TONY HOLT SERVICEMAN
B.F. HEAD
Heating & Air Conditioning
2401 Ave. T 573-3907