

# Littlefield High School Band to be Presented in Formal Concert



—Photo by Nail

here is the Littlefield school band which will present its annual concert in the High Auditorium Thursday March 8, at 8 p.m., with Mr. Hayes in charge of music at Littlefield schools.

two student directors, Dewey Yeager and Larry Rice. The band is presented here in full dress uniform and in concert formation. Director Hayes is shown at the extreme right. The band has an aggregate membership of 86 students, and every instrument of the

symphonic band is represented. The Littlefield band has an instrumentation far in excess of the average high school band, and enjoys recognition among the top bands of the state. The band, in its annual formal concert, will present a varied program that should

appeal to all tastes in music. In addition to music by the full band, two small ensembles will be featured on the program. A woodwind quintet and a saxophone sextet will present special numbers. These two ensembles have been invited to play in a program at Texas Tech Sunday,

March 18, which will be a part of a series of formal concerts sponsored by the college. All the patrons of the Littlefield schools and directors and band members, together with the general public, are urged to attend the concert

here March 8. Tickets will be on advance sale this week and next, and can be purchased from members of the band or by calling the band hall, Phone 486-J. Tickets also may be purchased at the door the night of the

concert. The admission charge will be 25 cents for students and 75 cents for adults. The proceeds from the March 8 concert will be used to purchase needed equipment for the band in its future activities.

of the Associated Press

"All the News While It's News"

## LAMB COUNTY LEADER

LITTLEFIELD, LAMB COUNTY, TEXAS, THURSDAY, MARCH 1, 1951 No. 106

### Education Week to Be Observed with Special County Program

### Local Girl Seriously Hurt; Friend Killed in Crash



### Spade Baptist Church to Sponsor Youth Revival

The Spade Baptist Church are sponsoring a youth revival opening Saturday, March 3, at 7 o'clock, with the following young men of Wayland College conducting the services: Bob Bratcher, preacher; Bill Nakahira, Song Leader; and Carol T. Aly, pianist. The revival will be underway for one week, or until the following Sunday. Rev. F. M. Riley is pastor of the Spade Baptist Church and extends an invitation to everyone to attend.

### Boys Stated For Induction To Be Honored Friday

With Ivan Ogerly and Alton Synatschek slated for induction into the armed forces of our country in the near future, friends and fellow-members will honor them at a Family Night gathering, Friday March 2, in Emmanuel Lutheran's basement. Also included in the evening is a special choir rehearsal which will begin at 8 p.m. and last for a few minutes. Men who are members of Emmanuel Lutheran already in the service of our country include Arnold Wuthrich, Martin Drager, Hubert Gohlke, and Donald Timian

### Teachers Meeting Here Monday Night In High School

By proclamation of Governor Shivers, the week of March 5 to 10 has been designated through out the State as Texas Education Week. With Sup. W. D. Kay, Superintendent of Amherst Schools, in charge of the program, the Lamb County Teachers Unit of the State Teachers Association is observing this week with a meeting in the Littlefield High School Auditorium Monday night, March 5, at 7:30 o'clock. (Continued On Back Page)

### Lt. Billy Yohner Killed In Korea



Lt. Billy Yohner

First Lieut. Billy A. Yohner, 28, son of Mrs. Mary Yohner of Littlefield, was killed in Korea January 31, according to a telegram received here about 10 o'clock Saturday night. The telegram addressed to Mrs. Mary Yohner, who is in Corpus Christi visiting her daughter and son-in-law, Mr. and Mrs. E. T. Russell, was delivered to F. E. (Shorty) Yohner, cousin of the dead soldier, who in turn delivered it to Pete Yohner, brother of Lieut. Yohner, who left for Corpus Christi Monday to be with his mother.

**Killed By Accidental Gunshot**  
The telegram stated that Yohner was killed by an accidental gunshot wound, but did not elaborate. In an interview with Mr. F. E. Yohner Monday, he stated that the family had not heard from

(Continued On Back Page)

### COACH FIKES TO HELP CHOOSE ALL STAR FOOTBALL PLAYERS

Coach Jay Fikes of Littlefield as Class A Representative of Region I and as a member of a committee, whose duty is to choose all star football players, left Littlefield Sunday to attend a meeting at Austin, which is convening today (Thursday) and Friday.

Coach Fikes was accompanied from Lubbock by Coach Pattison. There will be eight regions represented at the Committee meeting, one representative from each region. Coach Fikes is expected to return Sunday.

### Friends Gather for House Warming at New Pink Johnson Home



Pictures by Taylor

Thursday night of last week was a very eventful and happy time in the lives of W. P. (Pink) Johnson, his recent bride and two step-daughters. Pink's buddies of the American Legion, the VFW and the DAV and friends of the former Mrs. Agnes Hess turned out en masse to help the disabled former Marine sergeant warm his new home and to wish him well both with words and a shower of beautiful and appropriate personal gifts and gifts for the home. Gifts to Pink included a lifetime paid-up membership card in the Littlefield post of the Veterans of Foreign War, a paid-up membership card in the American Legion here and a paid-up card in the Lubbock DAV post. The VFW also presented the Johnsons with a beautiful large mantel mirror, the Legion a pair of matching end tables and the

DAVs a potted decorative vine. Other gifts which nearly overflowed a guest room in the new home included silverware, dishes, a lamp, an electric coffee maker, an electric iron, a toaster, framed paintings, numerous personal gifts and other articles for the home. Harry Crowley, commander of the Legion, represented his organization in a short presentation ceremony; Bill Street, past commander of the Vets, made the presentation for the VFW in the illness of Commander Odell Matthews, and A. L. Jones acted for the Lubbock DAVs. Mr. Crowley and Mr. Street, together with Mrs. Vernon Hofacket, president of the Legion Auxiliary; Mrs. W. D. T. Storey, acting for the auxiliary; Mrs. J. W. Watson, a firm friend of the Johnson family; Mrs. Lyle Brandon, executive secretary of the Lamb County Chapter of the Red

Cross, and Amos Ward, representing the business men of the community, took the leading part in arranging for the reception and housewarming. The brief ceremony with Mrs. Brandon as program chairman included talks, "Here We Are," by Commander Crowley; "Your Friends," by Mr. Street; "Home," by Mrs. Storey; a talk by Bob Kirk and a humorous talk by Jimmie Zed Robinson, "How The Lady Got The Feather In Her Hat." Mrs. Hugo Beyer of the Legion Auxiliary was in charge of registration. More than 75 signed the registration book and it was estimated that again as many visitors failed to leave their autographs. Mrs. Audrey Brown served sandwiches and cakes to the callers and Mrs. Frances Ray presided at the tea and coffee service. Mrs.



Dee Meyer headed a committee of six in charge of food preparation. Others were Mrs. E. J. Bussanmas, Mrs. Herman Bussanmas, Mrs. Catherine Johnson, Mrs. Charles Calvert and Mrs. Ray McKinney. In the picture at right are: Seated—Mr. and Mrs. Pink Johnson: Back Row, left to right—Mr. Crowley, Mrs. Brandon, Mrs. Storey, Mr. Street, and Mr. Kirk. In the picture at left are displayed a number of the gifts received by the Johnsons, and standing, left to right, are: Amos Ward, Erna Douglass, Mrs. Van Clark, Mrs. Storey, Mrs.

### Winners in FFA - 4-H Stock Show To Visit Famous Tommy Brooks Ranch

Bob Crowell, Manager of the Littlefield Chamber of Commerce and Nelson Naylor, Vice-President of the Booster group and Chairman of the FFA and 4-H Stock Show Committee, returned Tuesday night from a trip to Austin, where they were making arrangements for the educational tour for the winners in the show to be held in April. (Continued On Back Page)

PHOTOS BY NAIL



CATHERINE WRIGHT  
Catherine Wright, 22, of daughter of Mr. and Mrs. Littlefield, was admitted to the Jacksboro Clinic M. Friday, in an unconscious condition, suffering from skull, serious chest injury, broken right arm, suspended head-on automobile collision 25 miles south of on the Fort Worth  
Companion Killed  
Ann Brock, 22, also of the automobile accident was believed to have died from the dense fog pre-  
Escape Injury  
passengers in a car Everett Wade Anderson and also occupied by Mrs. Anderson and Mrs. An- escaped injury with the ex- shock and bruises. other car were Mr. and Calvin Franks of who are also said to  
En Route Here  
Mrs. Fred Wright.  
Continued On Back Page)  
Watch Repairing  
JACK FARR  
Jeweler

# Why Federal Actions Come

The individual states most blame themselves—with Texas apparently more at fault than any other—if congress should enact into law a bill introduced by Rep. Manuel Celler, of New York.

Mr. Celler's measure would empower the federal government to attend to congressional redistricting in the individual states after each U. S. census if the state fail to attend to the job themselves.

Congressional redistricting is a responsibility and duty many states have neglected. In Texas, which Mr. Celler cited as a horrible example, new district boundaries have not been established since the 1930 census. The result is that one Texas district now contains only about 220,000 people. Another, centering around Houston, has more than 800,000. Celler proposes to enact a law which would provide that

Districts be established containing a minimum of 200,000 and a maximum of 400,000 people. Such an arrangement would give the people something reasonably close to the equal representation to which they are entitled in the Lower House of Congress, and which many of them do not have now.

The prospects for the passage of the Celler bill, into the affairs of individual states, would set up and the further federal intrusion it would authorize new districts of approximately equal population.

But if the legislatures continue to stall in their discharge of this duty, Congress properly should take whatever steps are necessary to give people of the nation the equal representation they should have in the House of Representatives.—Lubbock Avalanche

## BULL LAKE PHILOSOPHER HAS DIFFERENT IDEA OF LIMITING EXPENDITURES OF CANDIDATES

Editor's note: The Philosopher on his Johnson grass farm on Bull Lake has wrong-end view of a vital matter this week. His letter reveals.

Dear editor:

I picked up a copy of the Amarillo Times which my neighbor had half-covered up with his plow. I tell you reckless plowin like that is wasteful, believe I'd just as soon rest under a tree as run the risk of buying good readin matter or any kind or readin matter, includin that paper, and shook the dirt off, that is, the dirt my neighbor had put on it with his plow, not the dirt that was printed and took it home and sat down in a protected spot south of the barn, which is a spot protected from the wind and my wife's voice, and read where there is some more agitation for pottin stricter limits on the amount of money a candidate can spend to get elected.

As I understand it, the law limits the amount of money a man can spend to get elected, but it's so full of loopholes a man can spend about all he or his office-hungry friends can lay hands on. It twice as much gettin elected as seems like it ain't nothin to spend the office pays, which ain't so preposterous to me, as many a year I've worked twice as hard on my Johnson grass farm as I got paid, until I caught on and learned if I wasn't gonna make anything anyway I might as well do it comfortably.

But spendin big money to get elected, accordin to the thinkers, is bad, and the Legislature ought to clamp down with stricter laws. Now I take a different view of this. It seems to me they've got the cart before the horse.

What we need ain't so much a law says how much a man can spend before he's elected, it's after he's elected that counts. That's where the real damage comes from.

I say, turn em loose before they're elected, but clamp down with all you've got after they're elected.

I will appreciate you takin this up with Congressman Mahon or Senator Corbin and see what can be done about it. They'll probably be home this week-end. That is, Wednesday afternoon.

Yours faithfully,  
J. A.

### VETERINARIAN NAMED

Dr. C. M. Patterson on January 15 became veterinarian for the Texas Agricultural Extension Service, College Station, Texas. He succeeds Dr. W. C. Banks who resigned on December 31 to accept a teaching position in the School of Veterinary Medicine at Texas A. & M. College.

## LAMB COUNTY LEADER

Published Every Sunday and Thursday At 412 Phelps Ave., Littlefield, Texas

Member Texas Press Association Associate Member of the Associated Press

Entered As Second Class Matter at the Post Office at Littlefield, Texas, January 26, 1950 Under Act of March 3, 1879

The Associated Press is entitled exclusively to the use for republication of all the local news printed in this newspaper, as well as all (AP) news dispatches.

SUBSCRIPTION RATES: In Littlefield and Trade Territory \$3.50 per year. Elsewhere \$5.00 per year.

MORLEY B. DRAKE EDITOR AND PUBLISHER

E. M. DRAKE BUSINESS MANAGER

Subscribers who change their address, or fail to get their paper, should immediately notify this office, giving both new and old addresses.

Communications of local interest are solicited, they should be briefly written, on only one side of the paper, and must reach this office not later than noon of the day previous to publication. The right of revision or rejection is reserved by publisher.

Any erroneous reflection upon the character, standing or reputation of any person, firm or corporation which may appear in the columns of the Lamb County Leader will be gladly corrected upon being brought to the attention of publisher. In case of errors or omissions in local or other advertisements, the Publisher does not hold himself liable for damage further than amount received by him for such advertisement.

## Health Talks

BY STATE MEDICAL ASSN.

Hemorrhage is commonly considered to stand for any excessive bleeding but actually means any escape, excessive or slight, of the blood from the tube-like vessels it flows in. It may always be considered a sign that something isn't going right; how wrong things are will depend upon the source of the bleeding to a large extent.

A nosebleed, for instance, may be very slight affair resulting from the rupture of those small varicose veins in the lower front part of the nose. It may come from insulating from the rupture of those small varicose veins in the lower front part of the nose. It may come from injuries to the noses such as squeezing the nose too hard or picking the nose or it may originate from the inside as a result of high blood pressure.

A small piece of cotton or gauze placed in the nose will usually stop the bleeding unless the source is higher up and back in the nose, in which case it may be necessary for the doctor to pack the whole nasal cavity to stop the flow before he can discover the source.

The spitting of blood is usually a sign of irregularity in the respiratory tract, any place from the mouth on down to the lungs. Blood spit out will nearly always be accompanied by sputum which may be only slightly tinged or may be a decided frothy pink. Swallowing hard or rough objects which may scrape the wet lining of the respiratory tract or cause inflammation by their lodging in the tract may lead to blood-tinged spit. Fractured ribs or injuries to the chest may cause a puncture of some of those blood vessels lining the respiratory tract and bring blood to the mouth.

High blood pressure and hardened arterial NSLI dividend to be paid in 1951?

A—No. The policy must have been in force at least three months between its anniversary date in 1948 and the date in 1951. Your policy was not in force for three months during that period.

Q—I was discharged from the Navy in 1946, and I was recalled to active duty in the naval reserves for six weeks in February and March, 1947. May I count those six weeks in computing my entitlement for GI Bill education?

A—Yes. All members of the organized reserve called back to active duty for 30 days or more on or before July 25, 1947 (official termination of World War II for GI Bill purposes) may count that duty in computing GI Bill entitlement.

Q—I am taking full-time on-the-job training under the GI Bill, and I am required to take a correspondence course along with my job training. Will that correspondence course be charged against my entitlement?

A—No. Veterans in full-time training required to take correspondence courses as well, will not be charged additional entitlement.

## Teeth Care Program to Be Broadcast Here

The American system of free enterprise has been credited with another contribution to the community improved dental health among hundreds of school children.

This story will be broadcast in detail on KVOW, Littlefield, Tuesday, February 27th at 2:45 p.m., as part of "Your Business Reporter" program of the National Association of Manufacturers.

The story began in 1948 in the typical New England community of Walpole, Mass. Four hundred school children began brushing their teeth once daily in the classroom so that scientists could study the cavity-stopping power of Dento-cillin, toothpowder containing penicillin.

After two years, the study ended and the scientists concluded that penicillin in toothpowder curbs tooth decay by 55 per cent. But the Walpole children, their parents, and school officials wanted the in-classroom toothbrushing to continue because it was resulting in strong healthy teeth for the youngsters.

When the town's education budget fell short of financing the in-classroom brushings, the Andrew Jergens Company, of Cincinnati, O., decided that sound teeth for the Walpole children were well worth the \$2,000 a year needed for the program. The Cincinnati firm furnished the money and today, the NAM radio program concludes, the children of Walpole, Mass., enjoy top dental health, courtesy Free Enterprise, U. S. A.

ing of the arteries may be general diseases which would cause the spitting of blood. Tuberculosis is notorious for the amount of blood spit out with coughing. Any swelling or sores that develop along the respiratory tract, whether single instances or as the result of certain diseases, may lead to this sign or disorder.

The vomiting of blood is a different matter. The source of bloody vomit is considered to lie within the digestive tract, usually in the upper part. Sometimes the vomiting of blood is not distinctly red and bloody, it may appear more like coffee grounds in the material brought up.

Blood from the bowels is also considered an intestinal tract irregularity. Hemorrhoids or tears in the wall of the rectum will usually account for bright red blood in the stools whereas darker blood is generally considered to arise from disorders in the large intestines. Black, sticky stools are frequently a sign of intestinal hemorrhage; black stools may result from medicines containing iron or bismuth but are generally not sticky like the black stools of hemorrhage.

Peptic ulcer is the most common cause of intestinal hemorrhage, either bloody vomiting or bloody stools. There are many other possible causes of this disorder, though, with cancer as one possibility, so the presence of bloody discharge not only from the intestines, but from any other part of the body should be considered a signal deserving medical attention. One or an occasional slight nosebleed is perhaps an exception; persistent nosebleed or a heavy nosebleed that resists staunching the flow should serve as a warning.

The body has wonderful defenses to stop the flow of blood the amount of blood lost and keep to one particular spot, build back the blood circulating to other places that are not endangered. But these defenses can be overworked by the constant abnormal loss of blood and the organs that function in the defense set-up may require outside help. If no help arrives, the sudden rapid loss of blood may cause death. If the loss is slow over a period of time and no help is given those defenses, it may lead to that state known as secondary shock.

## County Court Jury Summoned Here

A county court jury has been summoned for Monday, March 5, and the regular district court jury has been summoned back for the following Monday, March 12.

Jury cases scheduled for trial in the county court include DWI, bad check and assault charges, while those docketed for district court hearing include forgery, thefts and one DWI case based on a previous conviction on the same charge.

Judge Otha F. Dent will preside at the county court trials, with Judge E. A. Bills occupying the bench when the district court is convened.

Use the Leader Classifieds for Quick Results

## SCHOOL DAYS

By DW



## Treasury Plan For Maturing Series "E" Savings Bonds Is Explained

When legislation is finally passed Secretary of the Treasury John W. Snyder recently asked Congress to enact enabling legislation so that the Treasury could put into effect a plan for handling maturing Series E Savings Bonds, beginning May 1, 1951. Under this plan, the holder of a Series E bond would have the choice, as the bond matures, of:

- a. accepting cash, if he so desires. Bonds are cashable at any time; or
- b. continuing to hold his present bond, with an automatic interest-bearing extension. Owners who exercise this extension privilege will receive 2 1/2 per cent simple interest for all or any part of the next 7 1/2 years; interest during the final 2 1/2 years of the extension will bring the total interest to 2.9 per cent compounded; or
- c. exchanging his maturing bond for a current income Savings Bond

of Series G. The House in Congress has passed this legislation. As of this date (Feb. 16, 1951), the Senate must yet approve it, and is expected to do so in its regular order of business.

The plan will apply to Series E Savings Bonds only, including both those sold during the past and those to be sold in the future. The interest-bearing extension is for ten years only. Congress and signed by the President, the plan will go into effect on May 1, 1951, which is the tenth anniversary of the beginning of Series E sales. (Savings Bonds sold prior to May 1, 1941, were of a series other than E.)

There are several distinct advantages in the plan to people holding Series E bonds and who want to reinvest the proceeds. First, the plan makes it unnecessary for the bond holders to cash

in their maturing bonds buy new ones; they can buy the old bonds and the interest they accrue automatically another 10 years. This is a Savings Bonds plan receive 75 per cent more original investment by the bond to maturity and the full advantage of his privilege for another 10 years. This means that the Bond buyer has the opportunity to receive \$133.33 for the originally purchased bond, the 2 1/2 per cent during the earlier years. This is a somewhat turn than for a new bond.

The Treasury emphasizes two things: (1) Holders of maturing Series E Bonds in at any time, and holder of maturing E Bonds for all or any part of 10 years, but he is under no obligation to do so.

Use the Classifieds

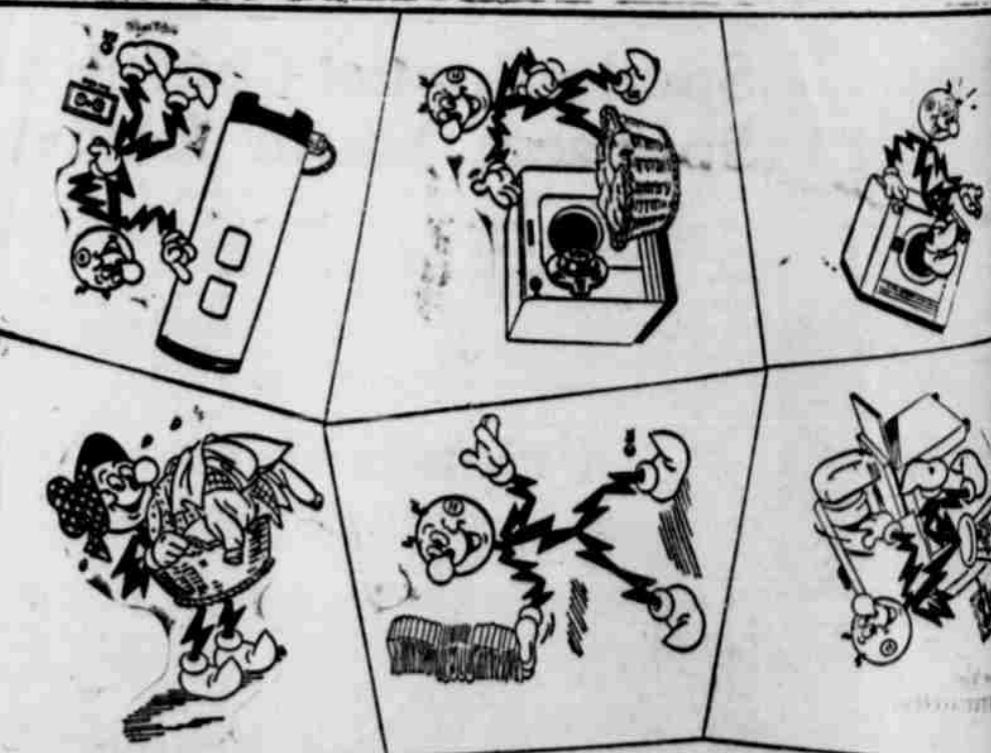

## PUT 'EM "RIGHT SIDE UP" IN YOUR HOME FOR EASIER WASHDAYS!

### WATER HEATER

Good washing takes plenty of hot water so you need an electric water heater of adequate capacity for your home.

### DRYER

Let it rain, let it pour... what care you OR your electric dryer. You dry your clothes in a matter of minutes... automatically, too!

### WASHER

Drudgery is a thing of the past with the new automatic electric washer. Just put the clothes in the washer, set the controls... that's all.

### IRONER

Here's where you DO have to do just a little work, but it's not hard at that. You can sit down and with ease feed the pieces into the ironer. A little care and they're perfectly ironed. And, with a bit of practice you can even do hubby's shirts. It's almost fun, and you'll agree!

SEE YOUR Electric APPLIANCE DEALER

SOUTHWESTERN PUBLIC SERVICE COMPANY

26 YEARS OF GOOD CITIZENSHIP AND PUBLIC SERVICE

## Men House Presenting Necchi Machine Success; Announce Special Window Display

presentation of the new sewing machine, of which Mae's Dept. Store have been successful dealers, was an outstanding success, there being over 100 visitors registering at the Thursday, Friday and Saturday last week when worthwhile prizes were awarded.

T. H. Hukill of Star Rt. 2, Littlefield, received first prize, a merchandise Certificate on a Necchi Machine.

Johnell Baker of Littlefield awarded second prize, a \$50 merchandise Certificate on Necchi Machine; and

A. H. Lollis of Littlefield received the third prize, a \$20 merchandise Certificate on a Necchi Machine.

There were also a number of prizes given away.

Mr. Khan, specialist from Littlefield, who was scheduled to demonstrate the machine, was unable to come to the store, they were glad to arrange to give interested a demonstration at some time convenient party.

They also point out that terms were accorded to responsible parties.

Mrs. Jim McGuire, owner of the Mae's Dept. Store, the Leader to thank the people who attended open house and took part in the presentation of the Necchi machine.

## 4th Annual Plains Personality Pageant To Be Held At West Texas State Friday

(Special to Leader)

Canyon, Tex. Feb. 24—Skinny Ennis and his orchestra will furnish music for the Coronation Dance at the Fourth Annual Plains Personality Pageant to be held on the West State campus, Friday, March 2. Ennis attended the Pageant two years ago and is returning by popular demand.

Twenty-five high schools have selected Personality Princes and Princesses to attend the day-long function and form the royal court for the crowning of the College's Personality King and Queen. The crowning at the formal dance in the college cafeteria will be broadcast over Amarillo KAMQ starting at 10:15 o'clock.

High school personalities will register at the Student Union from 9 until 11 o'clock Friday morning and will then be taken

on a tour of the campus. Following lunch the honored group will be entertained at 1:30 by "Why I Am A Bachelor," play to be presented in the Branding Iron Theatre. Inter-club Council of the college will be host to the group at a tea at 2:30. Dress rehearsal for the Pageant will be held at 4 o'clock with an informal dinner for dignitaries at 5:30 in the Blue Room of the cafeteria. Dancing will commence at 8 o'clock.

High schools signifying intentions of sending delegates are Shamrock, Stratford, Bovina, Canyon, Mulehoe, Springlake, Childress, Morton, McLean, Plainview, Amarillo, Dalhart, Pampa, Dumas, Phillips, Lefors, Hale Center, Lockney, Tulla, Stannett, Perryton, Levelland, Darruzett, and Goodnight. Amarillo College delegates will also be present.

## Unsanitary Condition in Brooder House Causes High Mortality Rate in Chicks

In the interest of poultry raisers, W. W. Hall, Vocational Agricultural teacher, Littlefield High School, has prepared the following news item, which will be of interest to many of the Leader's readers:

"Are we prepared to properly care for those baby chicks that we are planning on getting for the production of broilers or laying hens? Too often our housing is unsatisfactory, our feeding is unsanitary and irregular, and unsanitary conditions exist in our

brooder house and on the grounds. These and other factors cause a high mortality rate among young chicks, especially during the first 10 days.

"A brooder house should meet certain specifications. It should approach the square in shape for economy and for even distribution of heat. Common sizes are 8 x 12, 10 x 12, and 12 x 14 feet, with provision for the maximum amount sunlight and for ventilation. One square foot of floor space will accommodate a maximum of 4 chicks.

When chicks are first placed in the brooder house the temperature under the brooder hover 2 inches above the floor should be about 100 degrees Fahrenheit, gradually dropping to 95 at the end of the first week. At the end of the second week it should be about 90 degrees. The heat should be gradually lowered as the chicks get older and finally discontinued.

The floor may be covered with one inch of sand and on top of this, two inches of chopped straw or peat. This is a sanitary measure. The litter absorbs moisture, thereby keeping the floor dry, allows droppings to work down to the sand, and doing so aids in making a sanitary condition on the floor which is so essential with baby chicks.

To confine baby chicks to the brooder, a fence about one foot high and one foot away from the chicks are given freedom of the brooder house, it is suggested that the corners of the house be rounded by a fence to prevent the chicks from crowding up and smothering in the corners.

As to feeding the baby chicks, it is a good practice to withhold feed until they are fifty hours old, then feed lightly. This gives plenty of time for the yolk sack to be absorbed and assimilated.

The first feed should be a liquid—water, sweet skim milk, or buttermilk. They should have some grit before any solid feed. The first solid feed must be fine, palatable, and easily digested. It may be boiled eggs, corn bread, rolled oats, or a starter. Authorities differ as to the method of feeding. Some recommend keeping starter before the chicks at all times. Others recommend placing finely cracked grain in hoppers before the chicks for a length of one hour in mornings, noon, and night, and the mash for one hour in mid-morning and mid-afternoon. If feed is not kept before them at all times, they should be fed 5 times a day. If buttermilk is available, a mixture of finely cracked grain and grit is sufficient for a complete ration.

### CARD OF THANKS

Words cannot express our thanks and appreciation to our neighbors and friends for their many acts of kindness and expressions of sympathy extended at the death of our loved one.

We especially thank the doctors and nurses of the Payne-Shotwell Foundation for their kindness, those who prepared and brought food to the Taylor home on the day of the funeral, those who sat up with Mr. Nipp during his illness, and those who contributed to the beautiful floral offering.

May God bless each and every one of you.

Mr. and Mrs. A. J. Taylor and Family  
Mr. and Mrs. Roy Nipp and Family  
Mr. and Mrs. George Nipp and Family  
J. A. Nipp and Family

## Drive Church of Christ To Have Services in New Church Sunday

Littlefield Drive Church of Christ will hold their first service in new building Sunday, as announced by Harrell Minister, who stated that the structure was not quite completed and that on completion service would be held.

## Expansion Sale Continues To Be Event Throughout Week at Rodgers Furniture

Expansion sale at Rodgers Furniture is still underway with numbers registering for the prizes which will be awarded Saturday, March 3. Prizes include—A philco record player valued at \$20; Sunbeam Coffee Maker; Sunbeam Food Mixer and Combination Toaster and Waffle Iron.

They also announce special prices on all items in their store during this big sale.

## Whitharral 4-H Clubs Plan For Fat Show To Be Held March 16-17

Hickman, assistant county agent and Miss Earline Pundt, county home demonstration agent, met with the 4-H club in the Whitharral grade school Thursday in their regular meeting.

There are two groups of girls in the county Fat Show to be held in Levelland, March 16 and 17. Pundt has two groups also approximately 65 girls. Anita is president of the 7th grade club and Linda is president of the 5th and 6th grade girls are starting their show to be shown in the dress at the Fat Stock Show on March 16 and 17.

Another dress review is being held for the 1st part of May. The clubs meet the 3rd of each month and are quite a lot of interest to both boys and girls.

Home gardens are a good source of low priced food and the garden produce can be used to improve the nutritional value of the family's diet.

## Strange Things Happen

Strange things happen 'neath the clear skies of the Plains.

Believe it or not, folks have been known to take the fire to the fire station in place of the firemen going to the fire.

But the double unusual occurred Monday afternoon when an out-of-town resident took his fire to the fire station while the firemen were responding to his alarm for help.

It all happened this way: A transient from Salt Lake City, Utah, picked up a hitch-hiker and allowed him to ride with his load of furniture.

Somewhere between Amherst and Littlefield a fire was discovered in the furniture. The hitch-hiker and the owner threw off most of the household goods and with his truck blazing the owner rushed to Littlefield. He stopped at the Yearly Service Station on Highway 84. The fire department was called, but the truck owner did not wait for the fire department; he took off in a blazing truck to the fire station, travelling at high speed through Phelps Avenue and the traffic lights. In a matter of minutes the fire truck trailed him to the station and used chemicals to extinguish the blaze.

Jim Roles and Lindsey Williams who responded to the alarm, agree that strange things truly can happen 'neath the clear skies of the Plains.

### TEXTBOOK PUBLISHED

"Elementary Statistics," a textbook for use in beginning statistics classes, has been published by Dr. H. J. Broom, professor in the Baylor University School of Business.

The book scans the field of statistics from the point of view of the business student. It takes up quality control, sampling, market research, and public opinion polls.

## Agricultural Boys To Set Up Display Booth

The Vocational Agricultural Department of the Littlefield High School will set up a booth in Cal Harvey's Appliance Store next week in observance of Educational Week.

The booth will feature farm engineering.

McLennan County high school students have taken to the air to prove they are "learning to live" in the complicated 20th century.

The Baylor University radio department is sponsoring the quiz-type "Learning to Live" program on a local radio station, and a different high school is represented each week. Weekly winners will be pitted against each other in series eliminations, with the final winner receiving a one-year's scholarship to Baylor.

Texas farmers should produce at the highest possible levels in 1951 in order to combat the high costs of living and production and to reduce the chances of financial loss. High and efficient farm production will also aid in the fight against inflation.

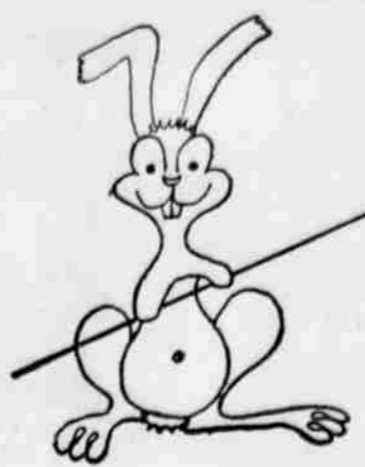

Easter News!  
*June Patton*

dresses

stand out

as the season's fashion

... offering elegance for Easter Sunday ... and for many, many occasions. Choose your June Patton garment now ... be ready for the new season.

for STRIPES that

stand out



MRS. AMERICA 1951 Mrs. Betty McAllister says, "June Patton dresses are my favorite for every occasion. The fresh styling and wonderful fabrics are outstanding ... especially at their modest price."

*June Patton*

Other June Patton styles from \$8.95

As seen in VOGUE

Exclusive new "interrupted stripe" in a frankly feminine shirtwaister. Soft skirt fullness with inverted pleat in front and back. Grey, Black or Navy rayon denier crepe with white rayon faille. Sizes 10 to 20.

\$12.98

REPLIN'S  
"REAL VALUES"



Hidden Fashion Look!

COLORED LININGS

stand out in PRINTS

*June Patton*

Other June Patton styles from \$8.95

Color treasure in a suit-dress with rippling peplum, cuffs and cross-over collar... all dramatically lined with a vibrant solid-tone! Distinctively yours with "jewel"-anchored collar, match-slim skirt. Rayon canton crepe in Jelly Pink/Turquoise, Green/Orange, Blue/Tangerine. Sizes 10 to 18

\$14.98

REPLIN'S  
"REAL VALUES"

## Margaret Durham Crowned Queen of Wayland Pioneer Basketball Team

Miss Margaret Durham was crowned queen of the Wayland Pioneer basketball team for the 1950-51 season Thursday night at the half-time in Nunn Gym, as the Pioneers played the Aggies from Panhandle A & M.

The announcement of the Pioneer queen had been kept a secret until this time, by the members of the cage club, who elected her.

This choice came for a two-fold reason. One was because of her popularity and the other because of the attractiveness of Miss Durham.

Margaret is 18 years old, born May 21, 1932, in Tahoka, Tex., which is still her home. She is the daughter of Dr. and Mrs. K. R. Durham. Dr. Durham is dentist in that city.

Miss Durham is working for a B. A. degree with a major in Journalism and English. In the field of journalism, Margaret has already won honor by winning first place in a state journalism contest, third place in copy-read-

ing and fifth in headline writing. While in high school Margaret graduated as honor student of her class. While she has been in Wayland, she has been one of the students whose name has consistently appeared on the college honor roll.

Margaret is of medium height, slender, with long brown hair, and a pleasing smile.

## PTA Sponsor Program Tuesday

Parents and Teachers night, sponsored by the Littlefield PTA will be observed Tuesday evening at the High School auditorium.

The program will include a concert given by the High School Band and chorus, following which a social hour will be enjoyed, during which stunts and games will be featured, and refreshments will be served.

the Classifieds



These prices are good this Thursday thru next Friday. Shop any day of the week and save on these . . .

Everyday  
Low  
Prices

**FOLGERS** COFFEE Lb. .... **83c**

**Tomato Juice** Libby's 46 Oz. Can ..... **23c**

**PEACHES** Hunt's Halved No. 2 1/2 Can .... **29c**

**BREAD** 1 Lb. Loaves **10c**

CAMPFIRE PORK & BEANS 3 for **23c**

HEINZ or GERBER BABY FOOD 3 for **27c**

CIGARETTES  
CARTON  
**\$1.84**

BLEACH  
ENERGY QUART  
**12 1/2c**

**LYMAN'S**

**RECIPE OF THE WEEK**

*By Mary Lee Taylor*

**Baked Cheese Sandwiches**

- 3 slices day-old bread
- 4 slices American cheese, 1/2 in. thick
- 2 well-beaten eggs
- 1/2 cup Pet Milk
- 1/2 cup water
- 1 teaspoon grated onion
- 1/2 teaspoon salt
- 1/2 teaspoon dry mustard
- 1/2 cup water
- 1/2 cup water
- 1/2 cup water

Remove crusts from bread. Make bread and cheese into 4 sandwiches. Put close together in greased 8 x 8 x 2-in. baking dish. Spoon over sandwiches a mixture of eggs, milk, water, onion, salt, mustard and pepper. Bake in slow oven (325) 45 min., or until top is light brown and crisp. Cut between sandwiches; serve hot. Makes 4 servings.

**You Will Need:**

- Pet Milk, American Cheese, Dry Mustard, Eggs, Onions.

CAMPFIRE VIENNA SAUSAGE ..... CAN **10c**

PET MILK ..... TALL CANS **15c**

**BREAD**

1 1/2 Lb. Loaves ..... **15c**

SUNSHINE KRISPY CRACKERS ..... 1 LB. **28c**

SUNSHINE CHOCOLATE DROPS ..... 1 LB. PKG. **39c**

HUNT'S APRICOT PRESERVES ..... 1 LB. JAR **25c**

MORTON'S IODIZED SALT Box ..... **10c**

CAMPFIRE POTTED MEAT 3 for ..... **23c**

HUNT'S FRUIT COCKTAIL ..... NO. 303 CAN **23c**

SCRAPPY DOG FOOD ..... NO. 2 CAN **10c**

GOLD MEDAL FLOUR 10 Lb. Bag **99c**

**BACON** ARMOUR'S CRESCENT Lb. .... **39c**

**FRYERS**

BIGHAM'S FRESH-DRESSED Lb. .... **49c**

ARMOUR'S CHOICE T-BONES ..... Lb. **79c**

BONELESS FILLETS PERCH ..... Lb. **39c**

NU-MAID COLORED OLEO ..... Lb. **33c**

FANCY RANCH STYLE STEAK ..... Lb. **69c**

**Roast** CROICE AA CHUCK Lb. .... **63c**

**FROZEN FOODS**

PLAINS ICE CREAM  
Pints ..... **15c**  
Quarts ..... **29c**

12 OZ. BOX SNO-CROP STRAWBERRIES .. **39c**  
PKG. PATIO TORTILLAS ..... **25c**  
4 OZ. CAN GRAPE JUICE .... **19c**

**FRUITS AND VEGETABLES**

PET MILK SUPPLIES EXTRA VITAMIN D  
FLORIDA JUICY ORANGES 5 Lb. Bag ..... **49c**

NO. 1 IDAHO POTATOES 10 Lb. Bag **49c**  
LARGE PASCAL CELERY ..... Stalk **19c**

WHITE SQUASH . **12 1/2c**



**APPLES**  
Washington Red Delicious Lb. .... **15c**

**LYMAN'S FOOD STORE**

205 West Third Street

EVERYDAY LOW PRICES

Phone 6

# BIG STORE-WIDE EXPANSION SALE

## Now In Progress

### Big Tradein Allowance on Your Old Furniture on the Purchase of New Furniture

Having just completed the expansion of our store facilities, by acquiring the second floor of our building, thereby doubling our floor space, and completely remodeling the entire building throughout, including a new front . . . .

We are celebrating with a STORE-WIDE EXPANSION SALE — BIG TRADEIN ALLOWANCE ON YOUR OLD FURNITURE ON THE PURCHASE OF NEW FURNITURE DURING THIS SALE AS FOLLOWS —

- \$50.00 Allowance on Your Old Electric Refrigerator on the Purchase of a New Philco Refrigerator;
- \$50.00 Allowance on Your Old Range on the Purchase of a New One, Regardless of Condition;
- \$45.00 Allowance on Your Old Livingroom Suite, Regardless of Condition on the Purchase of a New Suite;
- \$40.00 Allowance on Your Old Bedroom Suite;
- \$20.00 Allowance on Your Old Dinette Suite;
- \$10.00 Allowance on Your Old Mattress on the Purchase of a New One.

## More Special Values

- 7-WAY FLOOR LAMPS**  
Modern new floor lamps, regularly priced \$10.95, but during our Expansion Sale, Special **\$8.95**
- 9 x 12 LINOLEUM RUGS**  
Heavy weight linoleum rugs in 9 x 12 size in attractive patterns. Regular \$10.95 values, but Expansion Sale Special **\$8.95**
- TABLE LAMPS**  
Tall modern styled table lamps Regularly \$7.95 values, but Expansion Sale Price **\$4.95**
- METAL SMOKERS**  
All metal smokers with night lights and cigarette lighter attached. Regular \$10.95 value. Special during this sale **\$8.95**

Special Prices Will Be Made On Any Item In Our Store During Sale

The NEW

# RODGERS FURNITURE

205 Phelps Avenue

Across From Murdock Hotel

PHONE 221

Littlefield, Texas



GRANDMOTHER — Mrs. Bailey, 30, Amarillo, (left) her youngest daughter, Lynn, who will be 7 months old this month. At right is Mrs. Bailey's daughter, Mrs. F. D. Miller, Odessa, with her son, Dale Miller, who was 7 months old this month. Mrs. Bailey believes she holds at least a near record by being a grandmother at the age of 30. Mrs. Bailey and her daughter were married at the same age, 14. (AP Photo).

### 4-H FFA Fat Stock Show Staged Saturday, March 3

Preparation for the Anton F. A. Fat Calf Show on March 3, is being made by the Lions Club. The show will feature several hundred dollars worth of prizes for the boys as prizes for calves and hogs. A list of prizes was published in the issue of this paper.

### Last Rites Sunday For Wm. D. Ewers, Prominent Rancher

Funeral services for William Douglas Ewers, 63, widely known cattleman and real estate dealer from Hart and Plainview, were held at 2:30 p.m. Sunday in the Hart High school auditorium with Rev. E. J. Keith, pastor of the Hart Baptist Church officiating. Ewers was killed instantly at 12:41 p.m. Friday when his automobile sideswiped a flatbed truck 14 miles north of Plainview on State Highway 194 near Edmondson.

Survivors include a daughter, Mrs. Monroe Phillip of Hart; four brothers, Mack of Johnsonville; Jim of Clovis, N. M.; Mort of Glen Rose and Bob, address unknown. Ewers had lived at Hart and Plainview for the past 39 years. His death marks the 15th traffic fatality on the South Plains this year.

Burial took place in the Hart cemetery under the direction of Lemons Funeral home of Plainview.

position here he was engaged in the real estate and income tax business in Lubbock.

### BLACK MAN IS APPOINTED AS SUDAN SCHOOL HEAD

George Lubbock was reappointed as Sudan High School principal to finish a school year resulting from resignation of B. Stamper. Lubbock was high school principal for the last two years, prior to accepting the

**GAS OIL GREASE**

Washing and Lubrication  
**Fritz Diersing**

Phelps Ave. and Highway 84—Phone 200-J

BOOK YOUR ORDER FOR BABY CHICKS NOW!

we have day old, and started chicks for immediate delivery.

COMPLETE LINE OF BUTANE AND ELECTRIC BROODERS

Come in and see the new Oakes Drum Type Butane Brooder

**MILEUR & ROSS HATCHERY**  
E. 4th Street—Across From Furr's Food 257-J Littlefield

### Valuable Prizes

Register Anytime During This Sale  
PRIZES WILL BE AWARDED  
SATURDAY, MARCH 3

**First Prize**  
Philco Combination Radio and Record Player  
Valued at \$209.50

**Second Prize**  
Sunbeam Coffee Maker

**Third Prize**  
Dormeyer Food Mixer

**Fourth Prize**  
Combination Toaster and Waffle Iron

**LOOK!**

Only \$209.95 for this 7.2 cu. ft. **PHILCO** PHILCO 702

Only Refrigerator at its price with FULL-WIDTH HORIZONTAL Freezing Compartment

Yes, here's real Advanced Design at lowest price ever!

New Double Utility Trays

Use as separate food trays or... as meat storage or vegetable crisper

• Self-Closing Door Latch  
• Philco Super Power System  
• 5-Year Warranty

See it... Compare it Before You Buy!

# Texas Solon Seeks Cotton Crop Law Change to Aid Little Man

BY TEX EASLEY

(AP Special Washington Staff) Washington—Rep. Lindley B. Beckworth of Texas is keeping up his campaign for an overhaul of the cotton crop control law for the purpose, as he puts it, of giving the little farmers a better break. Since he's not on the House Agriculture Committee, Beckworth airs his views largely in the Congressional Record and in conversations with colleagues. As a top-ranking member of another committee—that on commerce—he knows it's generally a futile gesture to sponsor an important bill not handled by the committee on which you serve.

So Beckworth is trying to sell his idea to someone on the committee involved. Therefore, he lets members of the agriculture committee and others know of such problems as that cited in a letter he received from H. R. Spivey of Bullard, about 15 miles south of Tyler.

### Selling Costs Too High

"I produced one bale of cotton on about four acres in 1950," wrote Spivey, "and had to pay \$18.84 to sell it. Why?"

"Because I didn't have and couldn't get a little white selling card! This was a hard financial blow, a gross injustice at the hands of the production and marketing administration.

"I realize that it wasn't the intention of anyone in that department to work hardship of disaster proportions to a farmer anywhere. Still, because of red-tape regulations, I was compelled to suffer a serious financial loss.

"I operate a small farm on the cash-rent basis, and grew four acres of cotton to help pay the rent. I planted without an allotment because I understood you intended to help us get at least a minimum of five acres anyhow. But I guess the bigger growers got the extra allotments, because I never could get a permit to plant a single seed. Still, after I learned all this, it was too late, as I had planted four acres and I let it go on through and make. I didn't think it right at all for any farm regulation to say to a man that he couldn't plant any cotton, and to a neighbor just across the fence to

go ahead and plant a sizeable crop."

### No Restrictions This Year

There are to be no restrictions on the 1951 cotton crop. But Beckworth says a farmer is reluctant to buy new machinery to step up his production unless he has assurance that the next year he will get an adequate allotment if controls are established.

He wrote the Agriculture Department the situation and received a reply which contained this paragraph:

"Therefore, if all farmers in a county should double their cotton acreage in 1951 over 1950, the 1952 farm allotments may be changed considerably or none at all or somewhere between depending on how farmers in the particular county vary their cotton acreage in proportion to cropland."

Beckworth read this over a couple of times and exclaimed: "If that's not gobbledegoon language, I don't know what is."

### AROUND THE CAPITAL

Speaking of "gobbledegoon," the man who introduced the term to Washington to describe bureaucratic phrasing has been back in town. Maury Maverick, one-time Congressman and former San Antonio Mayor, said his trip here gaue, I don't know what is."

### Other Visitors From Texas

President Law Some of Texas Wesleyan College, Fort Worth, en route to New York on business for the Methodist school; former Under Secretary of Agriculture Grover Hill, who still calls Amarillo home though he is with the Farm Loan Bank in Wichita, Kan.; Dr. Paul Sims, Raymond Hava, E. Harvey Steinhagen, Fred Parsons, L. G. Chambers and O. E. Crozier, all of Beaumont; Lloyd Croslin and Carl Hensley, Lubbock; O. T. Freeman, Wichita Falls; Frank W. Wilson and R. G. Hughes, Pampa, and former Austin Mayor Tom Miller.

The Defense Fisheries Administration is sending a man to the Gulf Coast area to help clear away the red tape commercial fishermen may encounter in stepping up production.

Assigned to the task is Donald

Y. Aska, a World War two veteran and a graduate of the University of Washington, who has been with the Fish and Wildlife Service since 1938 except for time in the Army.

Although his headquarters will be in New Orleans, he expects to spend considerable time along the Texas coast talking with shrimpers and others regarding their manpower and materials problems.

The Bureau of Mines reports that the El Paso area in 1950 produced 50 ounces of gold valued at \$1,750; 2,597 ounces of silver valued at \$2,250, 5 short tons of copper valued at \$2,080, and 131 short tons of lead valued at \$32,750.

## Graduate of Baylor To Receive Rotary Foundation Award

Miss Polly Brown, a 1949 drama graduate of Baylor University, is one of 89 graduate students from 23 nations to receive Rotary Foundation Fellowships for advanced study abroad during 1951-52. She will study drama at Schauspielhaus, the University of Zurich in Switzerland.

The award was made by a committee of Rotarians from Iceland, New Zealand, Switzerland and the United States at the Rotary International headquarters in Chicago. As ambassadors of good will, the students will be part of Rotary's contribution to the goal of promoting international understanding, good will and peace.

Miss Brown, who hails from Kosciusko, Miss., was active in Little Theater work at Baylor, and took part in many dramatic productions. She was a member of the 1950 Southwest Summer stock group. She has also been director of a Little Theater group in Oakland, Calif.

There are some 900 farmer cooperatives in Texas. About one-third of these are cooperative cotton gins. Local cooperatives with an average of about 200 members each make up 95 per cent of the total number.

Announcing That . . .

## OSCAR WILEMON AND LLOYD NEELY

ARE NOW HANDLING BUTANE GAS

Servicing the Farmers of This Area With

# SKEL GAS

Made by the Skelly Oil Company

ADVISE US YOUR NEEDS . . . WE WILL DELIVER ANYWHERE IN THE LITTLEFIELD TRADE AREA

## WILEMON & NEELY BUTANE COMPANY

In Cosden Building—201 W. Delano Ave. (Highway 84)  
PHONE 32 — LITTLEFIELD

# YOU CAN WIN! at FURR'S

A NEW 1951 \$159

## IT'S A BEAUTY, THE "HENRY J"

- THE NEW 1951 Two-door Henry J. Sedan is one of America's Most Economically Operated Cars.
- A Beautiful color, equipped with Plastic Seat Covers. Spare Tire and Wheel.
- 90-day Warranty or 4,000 Mile Guarantee.
- Your Dealer—BATSON MOTOR CO., Littlefield.

- ### IT'S E
1. Get any entry blank Super Market and blade package or sheet in razor set to sharp-Schick product.
  2. On entry form write words or less: "sharp-Schick product at Furr's because . . ."
  3. You may write as you wish. Close April 2, 1951.

## Shortening

3 LB. CARTON CRUSTENE

## FACIAL TISSUE

BO PEEP 400 COUNT BOX

Rose Garden Sweet No. 303 Can Dog Club PEAS . . . . . 14c

Dog Club DOG FOOD . . . . . 10c

WASHING POWDER 2 Large Boxes TREND Washing Powder . . . . . 37c

## FROZEN FOOD GRAPEFRUIT JUICE

HAMPSHIRE 6 Oz. Can . . . . . 15c

BROCCOLI, Top Frost, Pkg. . . . . 29c  
BRUSSEL SPROUTS, Top Frost . . . . . 35c  
PEACHES, Top Frost, Syrup, Pkg. . . . . 25c

### STRAWBERRIES

TOP FROST, HEAVY SYRUP, 12 Oz. Pkg. . . . . 39c

SUPER SUDS, Large Package . . . . . 33c FAB, Large Package . . . . . 33c

PALMOLIVE Soap Regular Bar . . . . . 10c AJAX Cleanser Can . . . . . 12 1/2c

PALMOLIVE Soap Bath Bar . . . . . 14c CRYSTAL WHITE SOAP, Bar . . . . . 9c

BLADES 20's . . . . . 69c

You Need Either

50c Size IPANA . . . . .

Pacquin's Hand Cream

\$1.00 Size 79c

Tomatoes Fresh Red Ripe, Lb. . . . . 17c

Bananas Golden Fruit, Lb. . . . . 12 1/2c

Radishes Garden Fresh, Bunch . . . . . 5c

APPLES Extra Fancy Washington Winesap, Lb. . . . . 15c

Spuds No. 1 White Rose, 10 Lb. Bag . . . . . 49c



**Henry J. Automobile**

**YOUNGSTOWN**

**DISHWASHER**

**VALUE \$296.25**

**ENTER**

A group of non-partial persons will act as judges. Their decision will be final. The best letter picked will win the \$1595 Henry J. Immediate families of Furr's and Eversharp-Schick are not eligible. Second, third, etc., prizes will be awarded on above basis.

**IT'S YOUNGSTOWN FOR YOU**

**11 DISHWASHERS TO BE GIVEN AWAY**

- Practical Automatic Dishwashing.
- Exclusive Hydro-Brush Action.
- 27-inch Unit. Greatest Help to Housewives.
- Your Dealer—G. A. PLUMBING CO.

**FLOUR** GOLDEN WEST 25 LB. BAG **1 69**

**SUGAR** HOLLY PURE GRANULATED 10 LB. BAG **88c**

**TOMATO JUICE** Bestex Fancy 46 Oz. Can **23c**

**VIENNA SAUSAGE** Hostess, Can **10c**

**BLACKEYE PEAS**, Dorman, Fresh Shelled, No. 2 Can **15c**

**GREEN BEANS**, Renown Whole, No. 2 Can **17c**

**APPLE JUICE**, Food Club, Quart **27c**

**CLOROX**, Quart Bottle **17c**

**WE GIVE FRONTIER STAMPS**



**TUESDAY IS DOUBLE STAMP DAY!**

**Kraft Velveeta** CHEESE 2 Lb. Box **85c**

**49c BACON** WILSON'S SLICED, Lb. **39c**

**59c Pork CHOPS** SMALL and LEAN, Lb. **59c**

**39c FISH**

PERCH FILLETS Lb. 39c  
COD FILLETS Lb. 39c  
OYSTERS FRESH Pint 98c

**BIGHAM'S FRESH DRESSED** Lb. **39c**

**Spade News**

**BAPTIST REVIVAL TO BE HELD MARCH 3**

The public is invited to attend the revival at the Baptist Church beginning Saturday, March 3.

**YOUNG PEOPLE'S PARTY FRIDAY**

Friday night several attended a party held at the Baptist Church for the young people's B.T.U. Class.

Games were played and refreshments were served.

**LAYMEN'S DAY AT METHODIST CHURCH**

Last Sunday Laymen's Day at the Methodist Church. The charge lay-leader, C. C. Byers, had charge of the service.

Those taking part and giving talks were: Johnny Swanson, G. W. Steffey, Claude Steffey, Norman Frey, Wilson Vaught and Howard Cook.

**BROTHERHOOD MEETING**

The Brotherhood Meeting was held at the Methodist Church Monday night.

**GO TO CLOVIS**

Mrs. W. W. Brown and Miss Anna Neale spent Saturday at Clovis, N.M.

**VISIT IN HUTCHINS HOME**

Mr. and Mrs. L. L. Arnold spent last Thursday night visiting in the home of Mr. and Mrs. E. P. Hutchins.

**GO TO OREGON**

Mr. and Mrs. J. A. Greer and Mr. and Mrs. Audis Greer left last Monday for Oregon and Washington, where they plan to spend about one month visiting with relatives and sight-seeing.

**VISITORS IN WILLIAMS HOME**

Wilson Vaught accompanied Rev. Charles Williams to Waco, Texas, last Thursday night. They returned home Friday night and brought Rev. Williams' Parents, Mr. and Mrs. R. Z. Williams, who plan to stay with their son and family for a few days.

Also Mr. and Mrs. Gifford Flowers and son, Roland, of Vigo Park spent Sunday visiting in the Williams home.

**GO TO CARLSBAD CAVERNS**

Mr. and Mrs. H. R. Wallace spent Thursday visiting the Carlsbad Caverns in New Mexico. They were accompanied by Mr. and Mrs. Charlie Bevers of Rogers, N.M.

**LEFT FOR TENNESSEE**

Mr. and Mrs. Robert Wallace left Friday, Feb. 23, for Nashville, Tenn., to be gone seven or eight months. Mr. Wallace plans to go to school in Nashville, where he will take a course in body and fender work.

**Special Service To Be Held Sunday At Lutheran Church**

A special song and picture worship service set for Sunday, March 4, beginning at 7:30 p.m. in Emmanuel Lutheran Church, three blocks west of Lymans, will provide friends and members present with the opportunity of seeing the message of Lent brought to life. "Journey into Faith" draws on the four Gospels and on Luke 14, 13-32 to set forth the events leading up to and following the crucifixion and resurrection of Christ. The experience of the Emmaus disciples is also included. Special music especially for the present Lenten season will be sung by the audience and the choir.

Special Lenten services on Sunday nights will continue for the next three Sundays and will be climaxed with a special Good Friday service, March 23, at 10:00 a.m. to honor the death of man's only Savior.

The movie night is part of program outlined for the remainder of the year which brings some Bible-based picture to 417 West Third Street, Emmanuel Lutheran's house of worship, on the first Sunday night of every month. Picture scheduled for April 1st is "God Is My Landlord"

**Many Missionaries To Foreign Lands Make Home in Waco**

At least 21 Baptist missionaries to foreign lands are now making their homes in Waco due to furloughs, retirement, or war-forced evacuation from their mission posts. Almost without exception they have located there because of some connection with Baylor University.

Dean of the missionary settlement is Mrs. Annie Jenkins Salee, an 1897 graduate of Baylor, who was appointed principal of the Double Dragon school in Kai-feng, China, in 1907.

Dr. W. Jackson Kilgore, formerly a professor in the Buenos Aires Baptist Seminary, is now on the philosophy faculty at Baylor. Mr. and Mrs. Stockwell Sears, war refugees from a mission post at Tsingtao, China, and Rev. John E. Mills, teacher at Lagos, Nigeria, are studying at Baylor during their furloughs.

More than 20 children of missionaries also are enrolled in Baylor classes.

**McMurray College To Dedicate Its New Cinder Track**

ABILENE, Feb. 23 (Special to Leader) — McMurray College will dedicate its new cinder track by a dual meet with Texas Christian University at 2:30 P.M., March 6. Athletic Director Vernon Hilliard announced today.

One of the few cinder tracks in West Texas, the McMurray oval was completed late last fall. Already, several high schools in the area have used it for workouts.

The meet will afford the Southwest Conference school a chance for revenge. Last spring McMurray outscored TCU and Hardin-Simmons in a triangular meet here.

McMurray launches its ambitious, nine-meet schedule with the dual contest. The Indians later the same week, March 10, participate in the Border Olympics at Laredo. The Drake Relays and the Kansas Relays are also on the McMurray card.

Texas cooperatives last year borrowed more than 22.8 million dollars from the Houston Bank of Cooperatives and much of it was invested in modern equipment and facilities for handling farmers' crops.

**GARDEN TOOLS**

for the **Big Spring TURNOVER**

Now's the time for Spring garden fever and NELSON'S sparkling array of garden tools and accessories can help you get started off in fine style. Everything new in hand and power tools is on display right now and every item is made right and priced right and is right at NELSON'S HARDWARE.

**Power Lawn Mowers**

Driven by a powerful 1/2 HP gasoline engine, this fine mower will cut a 20" swath through your lawn. Cutting height hand adjusted from 1/2" to 2 1/2".

A buy at—

**\$119.50**

AND

**\$149.95**

**Pruning Snips**

Good for trees or bushes.

**\$1.25**

**Pruning Shears**

**\$2.50**

**Broom Rake**

All steel adjustable broom rake that will help you clean up the yard in a jiffy.

**\$1.50**

**Garden Rake**

A fine rake, strong teeth, firmly attached handle. Only

**\$1.75**

**Plastic Hose**

Light as a feather and strong as Atlas, it's the ideal garden hose. 50 feet for

**\$10.95**

**Spades**

**\$2.95**

**Shovels**

**\$5.65**

Strongly made for hard work — in any style you desire.

**Nelson's Hardware & Housewares**

ELECTRICAL APPLIANCES & SUPPLIES

P.O. Box 506 Phone 315

**Furr's**

Phone 64 Day or Night



Superior-Cadillac Funeral Coach

Phone 64 Day or Night

**HAMMONS FUNERAL HOME**



**WATER CONDUIT** — The six-foot man is dwarfed in one of the two 18-foot conduits under the North Concho River dam tributary near San Angelo. In time of flood, these conduits would be full of water. The dam will be nearly completed March 15, 10% months ahead of schedule. (AP Photo).

## Famed Choir to Sing in Auditorium March 6

(Special to The Leader)  
LITTLEFIELD, TEXAS.—The annual tour of the North Texas State College A Cappella Choir for the 1950-51 season will include 12 concerts in six states, including an appearance in the Littlefield high school auditorium.

Highlight of the tour will be a performance of Walton's "Bessie's Feast" with the Minneapolis Symphony Orchestra at Minneapolis, Minn., on Easter Sunday, March 25. Also included on the program will be Petrus's "Psalm IX," the first performance in the United States of this work. Antal Dorati, former conductor of the Dallas Symphony Orchestra, will conduct.

Concerts now scheduled for the tour include performances in Texas at Littlefield, March 21, at Amarillo, Grand Prairie, Gainesville, Eastland and Greenville, and in Arkansas at Searcy, El Dorado, and Magnolia. The choir will also sing at Maryville, Tenn.; Winchester, Ky.; Greenville, Ill., and at Minneapolis.

In 1948 the NTSC choir became one of the few a cappella choirs to record with a major recording company when it joined with the Dallas Symphony Orchestra to cut an album for RCA Victor. The major work involved was Zoltan with the Dallas Symphony, the NTSC choir, the Dallas Children's Chorus, Gabor Carelli, tenor soloist, and Antal Dorati, conductor.

This work filled five sides of the album, and the sixth side was cut separately by the NTSC choir, singing Kodaly's "Jesus and the Traders," a number annually programmed by the choir.

The choir has an unexcelled record of performances with symphony orchestras under leading conductors. In the past 10 years it has made 27 concert appearances with symphonies, 19 of which have been with the Dallas orchestra, the choir has given five performances of "Psalms Hungaricus," four performances of Verdi's "Requiem," three performances of Beethoven's "Ninth Symphony," and one performance each of Bach's "St. Matthew Passion," Walton's "Bessie's Feast,"

Brahms' "Song of Destiny," Prokofiev's "Alexander Nevsky," and excerpts from "Boris Godounov" with Alexander Kipnis.

**SANG WITH SYMPHONY**  
Presentations with the Houston Symphony have included two performances of Beethoven's "Ninth Symphony," two performances of Rachmaninoff's "The Bells," and one performance each of Verdi's "Requiem," Bach's "Mass in B Minor," and excerpts from Gluck's "The Witches of Endor." The Wichita Falls Symphony included excerpts from Verdi's "Requiem."

Working with famous conductors is nothing new to the choir, which has sung under Walter Hendl, Antal Dorati, Jacques Singer, Earnest Hoffman, Frederick Fennell, and Frederick Balazs.

In addition to concert with symphony orchestras, the choir has appeared at numerous conventions throughout the Southwest, including the southwest division meeting of the Music Educators National Convention, the National Federation of Music Clubs Convention, Texas Federation of Women's Clubs State Convention, Texas State Legislature, Texas State Teachers Association, Texas Music Educators Conference, Oklahoma Teachers Association, National Federation of women's Clubs, and the New Mexico Fine Arts Series.

## Seven Lamb County Men Enlist in Service Recently

Six Littlefield men and one Olton man have enlisted in the Army and Air Force here recently, T/Sgt. Gerald F. Cutshall, recruiter, reports.

He is listed three Air Force volunteers as Donald R. Timian, Charles R. Askew and Kenneth W. Pharris, all of Littlefield; and four Army volunteers as Donald C. Waxler, Donald A. Hodges and Marcos M. Garza, Jr., of Littlefield and John M. Hodges, Jr., of Olton.

# National Authority Declares Newspaper Advertising is the "Master Key to Any Successful Campaign"

## CAMPBELL-EWALD, AUTHORITY ON ADVERTISING, CELEBRATES FORTY YEARS IN BUSINESS

The Lamb County Leader is happy to extend their congratulations to Campbell-Ewald Company Advertising Specialists whose headquarters are at Detroit, Mich., who are celebrating their 40th anniversary of service to newspapers and large business organizations throughout the country.

It has been the pleasure of the Leader to do business with this large firm of advertising experts over a period of 20 years. Prominent in their activities is the preparation and placing of advertising in behalf of the Chevrolet automobile. Through their extensive facilities and through effective advertising the products and growth of Chevrolet have become prominent.

Campbell-Ewald has grown with the automobile industry, from a small agency with six employees to its present stature as one of the biggest in the country, with more than 350 employees, billings in eight figures annually, and offices in six cities. It is one of the few agencies to have retained its corporate identity under the same directing head throughout its life.

"We are going to keep right on growing," said Henry T. Ewald, co-founder and president. "Instead of settling down to middle age at 40, we are seeking new horizons."

As an example of these new horizons, Campbell-Ewald has been handling the advertising of the Du Mont Laboratories, one of the pioneers in television. Campbell-Ewald's 40 years of accumulated skills are at work carving out a future in this exciting new industry just as the agency did in the automotive industry.

"Throughout its experience in automobile advertising, Campbell-Ewald has believed firmly that newspaper advertising is the master key of any successful campaign," said Ewald. It opens the locked-up purchasing power in local markets, and is a great force for selling goods. Recent surveys show that newspaper advertising, especially in the smaller cities and towns, is still predominant, regardless of other new media. I believe this will continue. Advertising—and the newspapers themselves—constitute today a terrific force in our national defense program."

The Campbell-Ewald firm was

## Maxey To Head Olton Farm Bureau

David Maxey, acting president of the newly organized Olton Farm Bureau, was named permanent head of the group at a Wednesday evening meeting in the high school agricultural building.

Some 20 members of the 33-member Olton organization were present for the session.

Other officers selected include Mitchell Haddad, secretary and treasurer; Frank Struve, vice president; and Duane Elby, 2nd vice president.

Jim Maynard was appointed chairman of the refreshment committee for the coming year.

Present for the meeting were Jarvis Angley, county Farm Bureau Federation president and David Eaton, county agricultural agent. Mrs. Eaton, who accompanied the county agent, presented a chalk talk as part of the Bureau program.

Founded in 1911 by Ewald and Frank J. Campbell who retired six years later. The first account was that of the Hyatt Roller Bearing Co., and that company, now a division of the General Motors Corporation, is still a client.

Campbell-Ewald was the first advertising agency for the lusty Chevrolet division of General Motors in 1922 and is has been Chevrolet's only agency for 28 years. Ever since Chevrolet first started advertising on a national scale, all Chevrolet advertising in every medium has been created and placed through this agency. Today it is considered the largest single advertising account in all industry.

Although Campbell-Ewald has been closely associated with the growth of the automobile industry, and played a vital role in making American automobile-conscious, its business is widely diversified. It's staff prepares advertisements for adding machines (Burroughs), printing paper (Champion), car rentals (Hertz), utilities (Detroit Edison), steel (National Steel and Great Lakes Steel), banks, foods and commercial motion pictures.

## ANCHORS AWEIGH



It's anchors aweigh for this nautical line who is decked out in a nifty blouse and pedal pushers of plain and printed cotton sailcloth. Her sturdy cotton sports outfit is topped off with a saucy cotton tocker cap. Cotton combinations like this are among the favorites for winter resort wear. National Cotton Council fashionists report.

## PRESIDENT TO ASK FOR INCREASE IN POSTAL RATES

President Truman will ask congress this week to increase second class postal rates. Second class rates cover magazines and newspapers.

Speaker Sam Rayburn disclosed the plan after the regular Monday legislative conference at the White House. He said the President gave of the bill, but told them it would go to Congress by Thursday. The President will leave Friday for Key West, Fla. He will be there nearly a month.

**BRIDAL SHOWER HONORS MRS. JOE LUZZERI RECENTLY**  
A bridal shower for Mrs. Joe

Luzzeri, nee Marjorie Lindsey, of Levelland was given in the Hugh Shackelford home Friday afternoon in the Hodge Community.

Co-hostesses with Mrs. Shackelford were Mesdames C. S. Padgett of Levelland and D. M. Mitchell. The honoree received a large assortment of lovely gifts.

Valentine motif was carried out in refreshments of spiced tea

and cookies served to Mesdames W. W. Olen McDonald, W. S. Ernie Mitchell, J. G. Geneva Young, J. G. W. Patterson, Horace Watson, J. B. Stockard, Davis, Glen Butler, Joe Albert Pence, T. H. Henderson.

## Increase in Price of Subscription To Avalanche or Journal March 1

Subscribe NOW . . . Take Advantage of Lower Rate . . . and also LOWER COMBINATION RATE with the LAMB COUNTY LEADER.

### BRING YOUR SUBSCRIPTION OR RENEWAL TO THE LEADER OFFICE

Effective March 1, 1951, the price for the Lubbock Morning Avalanche with the Sunday will be \$12.95 per year. The monthly price will remain the same except for six months which will be \$7.50. The Lubbock Morning Avalanche without Sunday will be \$11.00 per year with no change in the price for 1 month and three months. The price for six months will be \$6.00. The Lubbock Evening Journal with Sunday will be \$11.00 a year with the monthly rate the same. Six months will be \$6.00 instead of \$5.00. The Lubbock Evening Journal without Sunday will be \$9.25 per year with the monthly rate the same. Six months will be \$5.10 instead of \$4.50.

**NOT CLOTH—NOT FIBER BUT FAMOUS, DELUXE QUALITY**

## Firestone Velon PLASTIC SEAT COVERS

AT NEW LOW PRICES!



**\$16.95**

MOST COACH AND SEDANS

**ANOTHER SPECIAL** FIRESTONE SUPREME QUALITY VELON PLASTIC SEAT COVERS EXPERTLY TAILORED—HANDSOME PATTERNS A 29.95 VALUE—FIT MOST ANY COACH OR SEDAN **Now 24.95**

HAUK & HOFACKET

**Firestone**

STORE

410 Phelps Ave. LITTLEFIELD, TEXAS Phone 68

## Robot Stops Cars in Test



Improvement in Chevrolet brakes is illustrated by this picture showing the difference in stopping distances between a 1950 and a 1951 car using exactly the same brake pressure. To eliminate the human element, engineers used a mechanical pedal pressure applicator (inset) on both cars. When the foot lever (1) is tripped the piston exerts a constant pressure on the brake (2).

## SEW ... and SAVE WITH A PFAFF

THE AMAZING 11-IN-1 SEWING MACHINE

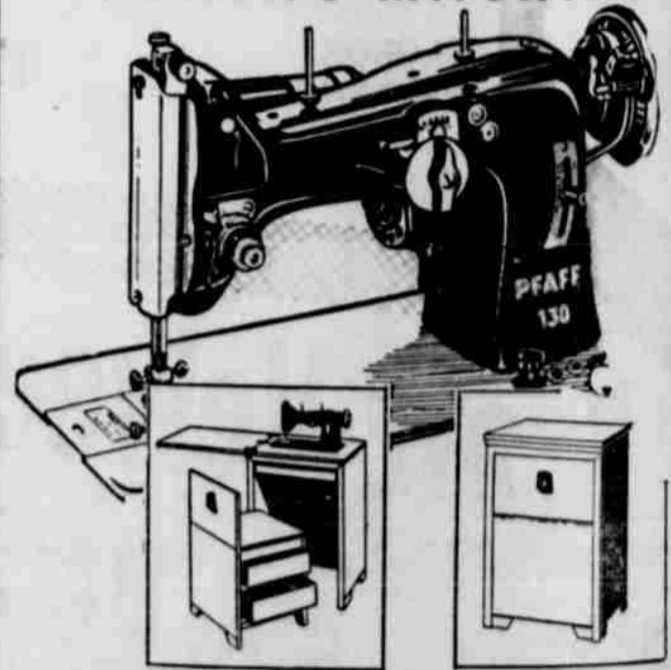

As easy as dialing a radio that's the world-famous PFAFF DIAL-A-STITCH

Select the stitch . . . dial it . . . AND PFAFF DOES THE REST

- makes button holes
- zig-zags
- appliques
- embroiders
- darns
- sews on lace
- blind stitches
- overcasts
- monograms
- sews on buttons
- all in addition to doing the world's best straight sewing!



LIBERAL TRADE-IN DURING "SEW AND SAVE WEEK" EASY TIME PAYMENTS

## Robinson Upholstery and Sewing Machine Shop

308 West 4th St. Phone 69

### Wilemon and Lloyd Neely Now Deliver Butane Gas

Wilemon and Lloyd Neely are now handling butane gas made by the company, and will deliver within the area. Mr. Wilemon and Mr. Neely invite their many friends over the area to visit them for their butane needs. The men attended a butane school at Kansas City, Mo., last week, taking instruction in the handling of butane gas. They returned to Littlefield Friday morning.

### Contest Will Determine Olton Queen; 24 To Compete

awaits the winner of next Thursday night's Beauty contest here. A total of 24 girls, will vie for designation as the most beautiful girl between 16 and 25 in Olton community and the title of Lions

Club Queen is competition which follows immediately after the first minstrel performance.

Those in the contest were selected from the best available list of eligible girls and names were drawn from a hat to determine which local merchant should sponsor them.

The contestants and their sponsors follow:

- Olton Drug.....Sondra Straw
- Consumers Appliance.....Jimmie Dale Grant
- Tull and Buchenau.....Edith Sistrunk
- Daniel Food.....Ann Dennis
- Cash Way Food.....Gloria Mosses
- Whittington Mercantile.....Billie.. Foley
- Olton Hardware.....Rosalee McFadden
- Higginbotham-Bartlett Company.....Frances Green
- Olton State Bank.....Belle Sorley
- Franks Hall Insurance Agency.....Helen Hysinger
- City Barber shop and Beauty

- Mart.....Charlotte Ogle
- High-Way Service Station.....Betty Hicks
- Granbery Insurance Agency.....Joyce McAdams
- The Olton Enterprise.....Lucy Sandoval
- Mckinzie Service Station.....Jolene Keasler
- G. H. Bley.....Nellie Fern Mathis
- Olton Butane.....Barbara Adams
- Ideal Cafe.....Mary Lou Measles
- Olton Bakery.....Claudine Curry
- West Texas Gas.....Bennie Morris
- Peggy's Beauty Salon.....Helen Brown
- Thompson Bros Implement.....Cheri Fent
- Bley Dry Goods.....Carolyn Jones
- Sherman Food.....Wanda Davis

Sponsoring merchants pay a \$5 entrance fee for their contestants.

Three impartial out-of-town judges will be invited for the contest. They will sit in the audience as each contestant, in evening attire, crosses the stage.

### Wayland Choir To Make Two Tours This Semester

PLAINVIEW, Feb. 20 (WCNS) — The Wayland International Choir will make two tours this semester, February 25 - March 5 and March 15-19, director Shelby Collier said here today.

On the first tour, the entire 33-voice choir will go to Lamesa, Monahans, Kermit, Alpine, Marfa, Ozona, Odessa, Eunice, N.M., and El Paso.

On the second tour, which will be secured and the winner announced, Lion Boss Howard Buchenau will present the queen with a bouquet of roses as an indication of the appreciation of the Lions club.

take the full choir to the North Panhandle of Texas, the singers will perform at Follett, Higgins, Perryton, Gruver, Phillips, Spearman, and Canadian.

Throughout the coming spring and summer months, selected groups from the choir will meet other engagements.

This will be climaxed by a summer tour in which the choir team, consisting of Lynn Whitten of Amarillo, Jimmie Sugg of Dunn, North Carolina, Margaret Wade of Denver City, Velma Umphres of Phillips, and Shelby Collier, director, will go to Arkansas, Tennessee, North Carolina, Georgia, Alabama, Mississippi, New Mexico and Texas.

This team is appearing in concert at the Lubbock Museum at Texas Tech on Friday, Feb. 23.

Other groups will appear at Floydada on March 9; Pampa, March 13 and 20; Amarillo, March 21; Hereford, March 27; Plain-

**SELLS FARM**  
Mr. and Mrs. F. W. Legate has sold his farm 12 miles southeast of Littlefield and are moving to Whitesboro, in Grayson County. Mr. Legate has farmed in this area for 17 years. He still owns another farm, which is being worked by Omer Rodgers, and according to Mr. Legate if he wants to move back, he will still have a place to come to.

Air-filled tractor tires operate more efficiently and economically in sand and loam soils than tires filled either partially or fully with water.

view, March 28 and April 7; and at Amarillo on April 16 for a State Baptist Sunday School Convention.

They will also appear at the First Baptist Church of Clovis, N.M., on April 19, and at the centennial week of the First Baptist Church of Waco on May 10.

# Dollar Days

SAVE MORE THAN EVER BEFORE!

## Friday, Saturday and Monday March 2, 3 and 5 EXTRA BIG VALUE DAYS at REESE DRUG

along Cassidy <b>POINT PEN</b> Parker Pen Co. <b>\$1.49</b>	<b>PHILLIPS TOOTH PASTE</b> 2 for <b>31¢</b>	<b>HADACOL</b> \$1.25 Size <b>89¢</b>	<b>AMMONIATED TOOTH POWDER</b> Reg. 60c <b>39¢</b>
<b>SHAMPOO</b> Reg. \$1.00 <b>59¢</b>	<b>LOWER PRICES</b> ...on everyday <b>DRUG NEEDS</b>		<b>BEXEL</b> (Special Formula) <b>\$5.95</b>
<b>ORO EAR SCREWS</b> <b>\$1.00</b> Plus Tax	<b>S.M.A. POWDER</b> Reg. \$1.25 <b>87¢</b>	<b>VICKS VAPORUB</b> <b>33¢</b>	

Exciting idea!

### HELENA RUBINSTEIN'S new HAIR COSMETICS

put color into your hair!



Away dull hair! Helena Rubinstein, leading beauty authority, and a color-genius of world renown, sparks the magic of color to her new hair cosmetics! Youthful color! Glamorizing color! Color to subtract the years! Now you can have hair dancing with bright highlights, gleaming young and beautiful, with whatever color cast you fancy!

**COLOR-TINT RINSES**—now you can rinse temporary color into your hair and shampoo it out when you please! These tiny capsules of highly concentrated color accent natural shade or give new highlights! 12 stunning shades. Box of 8, 1.00

**BLONDE-TONE SHAMPOO** gives blonde, red, or light brown hair golden lights as it shampoos and conditions. Retards darkening action of time, keeps hair from fading! 1.25

**BRUNETTE-TONE SHAMPOO** for brunettes, medium-browns! Color-accent hair to glossy beauty, shampoos immaculately, and conditions, too! Gives hair glorious color depths! 1.25



GOING GRAY? Brush on young color with COVERTONE, new creamy touch-up in 9 true-to-nature shades. Each, 1.00

Ask about the other new Helena Rubinstein preparations for cleansing and conditioning your hair.  
all prices plus tax

Cool-Refreshing-Convenient

**HIS AFTER SHAVE STICK**

A NEW shaving treat that is as cool, stimulating and bracing as an ocean breeze; EASY TO USE. CONVENIENT for home or travel.

After shave or shower, after work or play at home, office, club, hotel, train or plane. HIS After Shave Stick is a well-come aid. \$1.00 PLUS TAX

Ben Gay . . . . . 89c

Insulin to You at Manufacturers Cost

Toni Twin, Kathlene Crescente, says:

IT'S THE MOST NATURAL LOOKING WAVE I'VE EVER HAD

**Special 69¢**

**CAMERAS FILMS**  
All Types and **MOVIE**  
8 MM and 16 MM

# REESE DRUG

Littlefield Phone 500

SAVE MONEY  
Shop Regularly at Reese Drug

MORE FOR YOUR MONEY  
Every Day at Reese Drug

# CLASSIFIED ADS PERSON-TO-PERSON WANT ADS FOR QUICK RESULTS!

JOHN HENRY CHAPMAN  
POST NO. 4854

Meet Each  
MONDAY NIGHT  
8:00 P. M.

ODELL MATTHEWS, Comdr.

**AMERICAN LEGION**

RICHARD NEW  
POST NO. 301

1st and 3rd Monday Nights  
8:00 O'clock

HARRY CROWLEY, Comdr.

DISTINCTIVE MEMORIALS  
of  
LASTING BEAUTY

Littlefield  
Monument Company  
CECIL HARP

Monuments Mausoleums  
Vaults Curbs

When You Die... Die for All You Are Worth



**GENE WEST**

711 E. 6th Phone 462-M  
Box 98—Littlefield, Texas

Union Life Insurance Co.

**Drs. Woods & Armistead**

OPTOMETRISTS

IRA E. WOODS, O.D.  
B. W. ARMISTEAD, O.D.  
GLENN S. BURK, O.D.

Phone 328 Littlefield

IT PAYS TO FEED

**PAYMASTER**

FEEDS

- Mixed Feeds
- Tankage
- Stock Tank Water Heaters
- Chicken Water Heaters
- Fertilizers and Soil Analysis
- Grain Weevil Fumigants
- Livestock Sprays
- Rotenone For Cattle Grubs
- Cotton Insecticides
- Sprayers and Sprayer Parts
- Finest Quality Baby Chicks
- Brood and Grow Units
- Pasture Grass and Field Seeds
- Weed and Brush Killers
- Farm Welders
- Other Farm Chemicals and Hardware
- Complete Line of Supplies For Chicken and Hog Growers

**SULLINS Farm Supply**

Intersection of Lubbock and Spade Highway  
PHONE 512-M LITTLEFIELD

## For Sale

**POSSESSION**  
FOR SALE: 180 acres irrigated land 1 1/2 miles north of Sudan on pavement, \$110.00 acre. N. A. Vaughter, Phone 4227 Amherst. 106-tfc

**FOR SALE**  
Black Cocker Spaniel, Female. For sale for \$10.00. If interested call 842-R. 106-11-C

**FOR SALE**—4 room house and lot in College Heights. If interested call 842-R. 106-tfc

**FOR SALE OR TRADE** for late model car: 4 room house and bath on West 3rd St. See 956 West 3rd St. 106-41-P

**FOR SALE**—1947 Z Model Tractor, 4 miles south, 1 mile east of Springlake. J. E. Huckabee. 106-21-C

**FOR SALE**—1948 and 1946 M-Farmall Tractor, 4 Row Lister and Planter and cultivator, 3 Row Lister, 1 New V.T.V. Moline Tractor. J. B. James, Springlake, Texas. 106-41-P

**WE HAVE PLENTY** of good tires and tubes, most any size. MCCORMICK SERVICE STATION, LITTLEFIELD, TEXAS.

**FOR SALE**—55 plates, 20c each; 108 soup bowls, 15c each; 244 dessert bowls, 10c each; 217 water glasses, 5c each entire lot, 45.00 Contact LFD school lunchroom. Phone 415M. 95-2tc

**FOR SALE**—\$10.00 for your old broom on the purchase of an Apex Vacuum Cleaner. Nelson's Hardware, Littlefield. 96-tfc

**FOR SALE**—Trailer House for sale, 1948 Rollaway, 22 ft. long, sleeps 4, Apartment size stove, J. B. Hastings, Middlebrook Courts, just off Highway 51, near intersection of E. 9th St. 102-21-P

**FOR SALE**—500 bales alfalfa hay, \$1.25 per bale. J. W. Dear, 4 miles east of Springlake. 100-41-P

**FOR SALE**—Maytag De Luxe Model Ironer in cabinet, excellent condition, \$150.00. Mrs. Bert Kinney, 6 miles north, 2 west of Springlake. 104-21-P

**FOR SALE**—63 ft. 2 1/2 inch pipe like new; also a windmill. Mrs. Chas. Hawk, 2 miles west on Pop Highway. 104-21-P

**FOR SALE**—4 room house to be moved. Ray Buck, Fieldton, Tex. 104-21-P

**FOR SALE**—Gas space heaters all sizes for either butane or natural gas. \$11.95 to \$24.95. HART-THAXTON, Hardware & Furniture, Littlefield, Texas.

**FOR SALE**—20 acres close to town. Extra good terms. Contact L. Peyton Reese, Phone 500. 104-tfc

**FOR SALE OR RENT**—nice 2-room stucco house; near pavement; terms. Call 167 MX or after 5 call 606 M. 104-TFC

**FOR SALE**—Farm and equipment for sale. See Joe Collins at Oklahoma Flats Gin. 105-21-P

**Glad Tidings Book Store**

— NEW LOCATION —

310 Phelps Avenue  
In Ameens Army-Navy Store  
Littlefield, Texas

Bibles, Bible Books, Novels, Poetry, Song Books, Children's Books, Pictures, Plaques, and Novelties

**Sewing Machines**  
for SALE or RENT

Repaired  
Electrified



**Robinson Upholstery And Sewing Machine Shop**

## For Rent

**FOR RENT** — Furnished apartment. Phone 152. 80-tfc

**EXCEPTIONALLY NICE ROOMS** for rent to young men. Mrs. Chassie Duke, 1103 South Phelps Ave. Phone 198. 96-tfc

**NICE APARTMENT** for rent unfurnished. Couple preferred. Mrs. Otto Jones, Phone 247. 93-tfc

**SMALL** — unfurnished house for rent close in, good condition, 611 XIT Drive, Phone 27 for particulars. 99-tfc

**FOR RENT** — Rooms and small apartments, daily, weekly or monthly rates. Plains Hotel, Telephone 252. 78-tfc Thurs.

**FOR RENT** — 5 room modern suburban house. R. W. Wood. Call 639-J. 98-tfc

**FOR RENT**—Cafe Fixtures and building at Amherst across from Post office. See Mrs. Minnie Berry 104-21-P

**FOR RENT**—Two room furnished apartment; all apartments have refrigerators. Call Mrs. Livingston, 574-M 104-21-C

**FOR RENT**—four room house unfurnished on E. 7th St. \$40 monthly. B. D. Garland, Jr. at Ideal Motors, Littlefield. 104-tfc

**FOR RENT**—Apartment, close in; bills paid. Call 273. 21P-104

**FOR RENT**—Furnished, 3. room duplex apartment near school. \$10 West Second street. Phone 27 for particulars, or call at Leader office. 101-tfc

**FOR RENT**—140 acres irrigated north of Muleshoe. See Arthur Moncrief, 6 miles south of Sudan. 104-21-P

**FOR RENT**—three room modern house furnished to couple only. 502 Hall Ave. 104-11-P

**FOR RENT** — House, five rooms and bath at 714 East Seventh St. See C. H. Singer, Littlefield, or Phone 129-J. 106-1tc

**FOR RENT**—House, three rooms and bath, in Southmore Addition. Apply at 816 West Twelfth St. 106-1p

**WANTED**—Men interested in having own independent business. No investment in merchandise required. Weekly profits of \$60.00 to \$75.00 at start possible. If you have car let me tell you about this splendid opportunity. Write A. Lewis, c/o The J. R. Watkins Company, Memphis, Tennessee. 100-31-C

**MECHANIC WANTED**—see R. A. Reed at Fieldton Garage. 104-TFC

**ALL ROUND MECHANIC**, carpenter, plumber and electrician wants employment at any of these trades. Eddie Hendrickson, 700 East Seventh St., Phone 574.

**MISCELLANEOUS**  
I continue to make Belts, Buttons Buttonholes; also District Distributor for Ex-Cel-Ces Cosmetics. For Free facial call Mrs. Hugh Rice, Phone 343-R, 421 West 5th St. Littlefield, Texas. tfe

**ATTENTION FARMERS**  
NO NEED FOR YOU TO WORRY about NEW Social Security Amendments. I will handle your problem, making deductions, and prepare quarterly and annual reports for you Cheaper than you can afford to do yourself. Investigate at your earliest convenience.  
**MRS. J. D. JORDAN**  
916 West 9th Street  
Littlefield Phone 658-R 92-tfc

## Eight Months Special on Star-Telegram

For the Next Two Months — March and April, the Star-Telegram for Daily and Sunday is offering a special 8 Months' Subscription offer.

You can get during this time an eight months subscription to the Star-Telegram Daily and Sunday, and the Lamb County Leader a Full Year For Only

**\$12.95**

The average dairy cow will consume from 100 to 120 pounds of water daily and if this water is not supplied, milk production drops off rapidly for milk is approximately 87 per cent water.

## Loans

100% FHA — GI — FARM and 100% IRRIGATION LOANS  
LOW INTEREST RATE

LONG TERM—PROMPT SERVICE  
Large and Small Irrigated or Dry Land Farms.

4, 5 and 6 room modern homes.  
**OIL LEASES WANTED**  
On City Lots in Littlefield and on Farms

QUICK ACTION  
**HAMP McCARY and SON**  
Office Across Street in Front of First National Bank Littlefield

OUR NEW PHONE NUMBER: 30

## USED TRACTORS

Worth the Money

- 1—Model R with Equipment
- 1—Oliver "70" 4 Row Equipment
- 1—1941 Ford
- 1—1940 Ford
- 1—1948 Ford
- 2—Used Drag Type Blades
- 1—Used Ford Oneway
- 1—Used 2-Wheel Trailer

**Kline-Hufstedler**  
Your Ford Tractor Dealer  
800 E. 4th St.  
Phone 58  
Littlefield

## Last Rites Held For E. W. Cawthon

E. W. Cawthon, 70, of Hereford, father of Mrs. F. W. Janes of Littlefield, passed away in the Northwest Texas Hospital, Amarillo, about 11:50 a.m. Friday, following an illness of several months.

Mr. Cawthon had been a patient of the hospital since December

A Complete Line of **Watkins Products**

Is Carried By **J. H. HOUK** at the

**CITY NEWS STAND**  
306 Phelps Ave. Littlefield

## JONES BROTHERS JEWELERS

- Fast
- Efficient
- Guaranteed

**WATCH REPAIR SERVICE**

At **Walters Drug**

Also **Madden & Wright Drug**  
Littlefield

## THEY PULL BETTER

## THEY LAST LONGER

## THEY COST LESS

UNDER OUR LIBERAL TRADE-IN POLICY

## Firestone

Curved Bar Open Center **TRACTOR TIRES**

Come In **GET OUR FIGURES ON YOUR SIZE**

**Hauk & Hofacket**

## Firestone STORE

Phone 68 Littlefield

26 last.

**Last Rites**  
Funeral services were conducted at the Church of Christ, Hereford, Saturday afternoon at 2 o'clock, with Bob Wear, Minister of the Church, officiating.

**Interment At Hereford**  
Interment, in charge of a Hereford Funeral Home, took place in the West Park Cemetery, Hereford.

Mr. Cawthon was born May 27, 1880 in Denton County. He and Mrs. Cawthon were married October 28, 1902, in Erath County. The family moved from Wellington, Texas, to Hereford in 1925, where Mr. Cawthon was engaged in the real estate business.

Survivors include his widow, Mrs. Myrtle Cawthon, four daughters, Mrs. Gladys Leach of Childress, Mrs. F. W. Janes of Littlefield, Mrs. Thama Pearson of Hobbs, N. M. and Mrs. Betty Ford of Fort Worth; four sons, J. W., Cleon, Bill and Buddy Cawthon, all of Hereford; one brother.

## FOR SALE TO MOVE

Now building house, three rooms and bath, 20 x 28 feet, wired for stucco, good materials and well built, no plumbing.

PRICED TO SELL  
**CICERO SMITH LUMBER CO.**

Phone 112 Littlefield 106-4-tc

## You Are Cordially Invited

To visit our Body Contouring Department where new beauty and slenderness are to our patrons, present and future.

Here you will see the most modern, approved methods applied to figure control and control.

**FREE DEMONSTRATION . . . MONDAY WEDNESDAYS and FRIDAYS**

Come In . . . and Bring Your Friends  
**CARPENTER CLINIC**

East of Littlefield on Lubbock Highway  
Phone 690-J

## LUMBER

Remodeling  
Building a NEW HOME or for Rough Construction

Work we have

Materials You Need in Stock!

## ROBERTS LUMBER CO.

1301 East 9th  
LITTLEFIELD, TEXAS

## "MICKY" AND HIS GANG



HERE COMES 'SOURFACE' RABBIT-GUM READY TO RAZZ HIM TUBBY

HE'S ABOUT AS POPULAR AS AN UNDERTAKER

MICKY NOLAN CHEWING GUM! I'M UTTERLY ASTOUNDED!

AW GO SMOKE A HERRIN

RAZZ-BERRIES

DON'T YOU KNOW THAT YOUR HEALTH IS IMPAIRED WHENEVER YOU PUT THAT VILE STUFF IN YOUR MOUTH? WHY IT IS MADE OF HORSES' HOOFS!

OH YEAH

WELL, I GET A KICK OUTTA IT!

OHEAH-I SEE

Steve Cawthon of two sisters, Mrs. Cawthon, Newland, Texas, Mace of Leta Lela

**Attends Austin**  
Bob Crowder, member of Commerce Nelson Taylor, the Chamber of in Austin attended dinner at the day, at which time of West Texas

**CHISHOLM'S NURSES**  
Flowers and Large Van Funeral

**A. L. LE**  
Sewing Machine Phone 330-J for 1907 Westside Ave. Texas.

**PROMPT SERVICE**  
WATCH REPAIR SERVICE  
We are thorough in the repair types of watches  
**ANDERSON JEWELRY**  
334 Phelps Littlefield

**YOU ARE CORDIALLY INVITED**  
To visit our Body Contouring Department where new beauty and slenderness are to our patrons, present and future.  
Here you will see the most modern, approved methods applied to figure control and control.  
**FREE DEMONSTRATION . . . MONDAY WEDNESDAYS and FRIDAYS**  
Come In . . . and Bring Your Friends  
**CARPENTER CLINIC**  
East of Littlefield on Lubbock Highway  
Phone 690-J

**LUMBER**  
Remodeling  
Building a NEW HOME or for Rough Construction  
Work we have  
Materials You Need in Stock!  
**ROBERTS LUMBER CO.**  
1301 East 9th  
LITTLEFIELD, TEXAS

By Sam

# Quigley Food Market

STORE THAT PUT FOOD PRICES DOWN IN LITTLEFIELD—THE STORE THAT KEEPS FOOD PRICES DOWN IN LITTLEFIELD — OPEN 364 DAYS A YEAR UNTIL 9:00 P. M.—212 W. DELANO AVE.

## Sudan News

**ROTARY CLUB HOST AT ANN DINNER**  
The Rotary club will host an Ann dinner at the Methodist church at Sudan.

**BACK FROM VISIT**  
Rev. Neal Sherrill and family returned recently from Silver City, N. M., where they had visited with his sister and her family.

**MAXWELLS MOVE**  
Mr. and Mrs. Red Maxwell have moved to Fort Worth, where Mr. Maxwell is employed by Consolidated Aircraft.

**WSC SERVICE**  
The WSC Service met in the Methodist Church, opening with a prayer by Mrs. Austin Pinkerton. Scripture reading by Mrs. Gaston was followed by a short business session.

The following were present: Mmes. Broyles, Jones, Crim, Gaston, Sherrill, Wood, Hefflin, Kimble, Ferguson, Markham, Pinkutan. Mrs. Sherrill closed the meeting with prayer.

**SWEETWATER MEETING**  
Mrs. Ida Qualls visited her daughter and son-in-law, Mr. and Mrs. Leon Mann, in Sweetwater following a visit in Sudan by Mrs. Mann.

**AMARILLO VISITORS**  
Mr. and Mrs. Horace Scott and family of Amarillo spent a weekend with her mother in Sudan recently, Mrs. L. T. Dent.

**LUBBOCK VISITOR**  
Curtis Whitwel of Lubbock visited recently with his grandmother, Mrs. L. T. Dent.

**VISIT IN LUBBOCK**  
Mr. and Mrs. Weldon Eldins spent the weekend recently visiting her brother and wife and their sons Bill and Jim Eddins in Lubbock.

**VISIT IN OKLAHOMA**  
Mrs. and Mrs. Paul Wiseman children, Paula and Jeff, visited recently with relatives in Cardell, Oklahoma.

**IN AMHERST HOSPITAL**  
Mr. and Mrs. Lovey Fox of the Beck Community were medical patients recently in the Amherst Hospital. Also in the hospital was A. Crain, who underwent surgery, and Mrs. Kate Henderson, a medical patient.

**ZONE MEETING**  
The women of the WSCS of the Methodist Church went to Enochs to attend the zone meeting at the Methodist Church there, an all-day affair with a covered dish luncheon. The following members of the Sudan society attended: Mmes. Broyles, C. H. Nicholes, Jones, Kimble, Terry and Sherrill.

**PINK AND BLUE SHOWER**  
The women of the Church of Christ honored the minister's wife, Mrs. Herb Swinney, with a pink and blue shower in the home of Mrs. L. T. Hunt on Temple street. She received many beautiful and useful gifts.

**SLATON VISITOR**  
Miss Joyce Sherrill who is employed in Sudan, spent the weekend recently with her parents and sister, the Rev. and Mrs. Sherrill and Bettie.

**GOOD WILL CLASS MEETS**  
The Good Will Class of the Methodist Church met in regular meeting at the home of Mr. and Mrs. Dryden. A pot luck supper was enjoyed, followed by a business session.

A social hour was enjoyed after the business meeting. Present were Mr. and Mrs. Bob Crim, Mr. and Mrs. Joe Salem, Mr. and Mrs. J. A. LyBrand, Mr. and Mrs. Bert Dryden, Mr. and Mrs. T. C. Broyles, Rev. Neal Sherrill and Mmes. C. H. Nicholes, Blanche Jones, Ves Terry, and Hugh Vincent. The meeting closed with a prayer by Rev. Sherrill.

## Wichita Falls Man To Lead First Baptist Church in 2 Weeks' Revival

Rev. S. F. Martin of Wichita Falls, Baptist district missionary, will lead the First Baptist Church of Littlefield in a two weeks revival beginning Easter Sunday, March 25.

Rev. Martin is well-known in Baptist circles as an evangelist. He has served Texas churches as pastor and as an evangelist for the past 35 years.

Rev. Lee Hemphill is pastor of the local church.

## ANTON SCHOOL FAVORITES CHOSEN

In a recent election in the Anton High School, the following school favorites were chosen:

**MOST POPULAR**, Jane McCraw and Donald Stone.

**CLASS FAVORITES**  
**SENIOR**, Charlene Burk and Kenneth Sudduth.

**JUNIOR**, Wynell Reep and Olan Johnson.

**SOPHOMORE**, Dorisey Lee Pendegrass and James Burdette.

**FRESHMAN**, Connie Lee and Rex Lilliams.

**Best All-Round Boy**, Donald Stone.

**Best All-Round Girl**, Wynell Reep.

**Best All-Round Athlete**: Boy, Bobby Harper, Girl, Jane McCraw.

## TO PRESENT MINSTREL SHOW

The Muleshoe Junior Chamber of Commerce will present a minstrel show at Sudan at 8 p.m. Friday, March 9.

The show will also feature some local talent, and is being sponsored by the 1935 Women Study club.

## TO ATTEND BILLY GRAHAM MEETING AT FORT WORTH

Rev. and Mrs. Weldon D. Meers

adn Tommy left Tuesday for Fort Worth to attend the Billy Graham meeting now in progress in Fort Worth. They also plan to hear Dr. Jack Schuler, who is conducting a city wide meeting in Dallas. The Meers plan to return to Littlefield Friday night.

## SUDAN SCHOOL ASSUMES LAST WEEK

The Sudan High School principal on Wednesday of the past two days.

The high school principal for the past two weeks was Mrs. O. B. Stamper, who resigned her position here in Sudan following a visit in Sudan by Mrs. Mann.

The high school principal for the past two weeks was Mrs. O. B. Stamper, who resigned her position here in Sudan following a visit in Sudan by Mrs. Mann.

The high school principal for the past two weeks was Mrs. O. B. Stamper, who resigned her position here in Sudan following a visit in Sudan by Mrs. Mann.

The high school principal for the past two weeks was Mrs. O. B. Stamper, who resigned her position here in Sudan following a visit in Sudan by Mrs. Mann.

The high school principal for the past two weeks was Mrs. O. B. Stamper, who resigned her position here in Sudan following a visit in Sudan by Mrs. Mann.

The high school principal for the past two weeks was Mrs. O. B. Stamper, who resigned her position here in Sudan following a visit in Sudan by Mrs. Mann.

The high school principal for the past two weeks was Mrs. O. B. Stamper, who resigned her position here in Sudan following a visit in Sudan by Mrs. Mann.

The high school principal for the past two weeks was Mrs. O. B. Stamper, who resigned her position here in Sudan following a visit in Sudan by Mrs. Mann.

The high school principal for the past two weeks was Mrs. O. B. Stamper, who resigned her position here in Sudan following a visit in Sudan by Mrs. Mann.

The high school principal for the past two weeks was Mrs. O. B. Stamper, who resigned her position here in Sudan following a visit in Sudan by Mrs. Mann.

The high school principal for the past two weeks was Mrs. O. B. Stamper, who resigned her position here in Sudan following a visit in Sudan by Mrs. Mann.

The high school principal for the past two weeks was Mrs. O. B. Stamper, who resigned her position here in Sudan following a visit in Sudan by Mrs. Mann.

The high school principal for the past two weeks was Mrs. O. B. Stamper, who resigned her position here in Sudan following a visit in Sudan by Mrs. Mann.

The high school principal for the past two weeks was Mrs. O. B. Stamper, who resigned her position here in Sudan following a visit in Sudan by Mrs. Mann.

The high school principal for the past two weeks was Mrs. O. B. Stamper, who resigned her position here in Sudan following a visit in Sudan by Mrs. Mann.

The high school principal for the past two weeks was Mrs. O. B. Stamper, who resigned her position here in Sudan following a visit in Sudan by Mrs. Mann.

The high school principal for the past two weeks was Mrs. O. B. Stamper, who resigned her position here in Sudan following a visit in Sudan by Mrs. Mann.

The high school principal for the past two weeks was Mrs. O. B. Stamper, who resigned her position here in Sudan following a visit in Sudan by Mrs. Mann.

The high school principal for the past two weeks was Mrs. O. B. Stamper, who resigned her position here in Sudan following a visit in Sudan by Mrs. Mann.

The high school principal for the past two weeks was Mrs. O. B. Stamper, who resigned her position here in Sudan following a visit in Sudan by Mrs. Mann.

**Baked Fresh Daily**  
... for tastier sandwiches, crunchier toasts and more mealtime appeal!



Let us supply you with your party treats...  
\*COOKIES \*CAKES  
\*DOUGHNUTS  
\*ROLLS PIES  
—JUST LIKE MOTHER MAKES...  
**BUY IT FROM Your Baker**

## City Bakery

Phone 523-JX 304 LFD Drive

100% Bradford Pennsylvania Veedol Helps YOU SAVE 5 WAYS

## VEEDOL

1. SAVES FUEL—by reducing engine blow-by.
2. SAVES TIME—by avoiding breakdown delays.
3. SAVES REPAIRS—through greater resistance to heat and wear.
4. SAVES OIL—good for 150 hours between changes in gasoline-fueled tractors, cuts oil consumption in all tractors.
5. SAVES TRACTORS—with oil protection that assures long, economical service.

**150-HOUR VEEDOL TRACTOR OIL** is refined 100% from BRADFORD PENNSYLVANIA crude oil—the world's finest Pennsylvania crude. Veedol's rich, extra oiliness, super-tough body, amazing resistance to extreme heat and pressure assures dependable, effective lubrication. Ask for 150-Hour Veedol... the thrifty tractor oil!



## Oscar P. Wilemon

DISTRIBUTOR FOR VEEDOL

Highway 84—Littlefield

Phone 32

# Prove its Comfort—on the road!

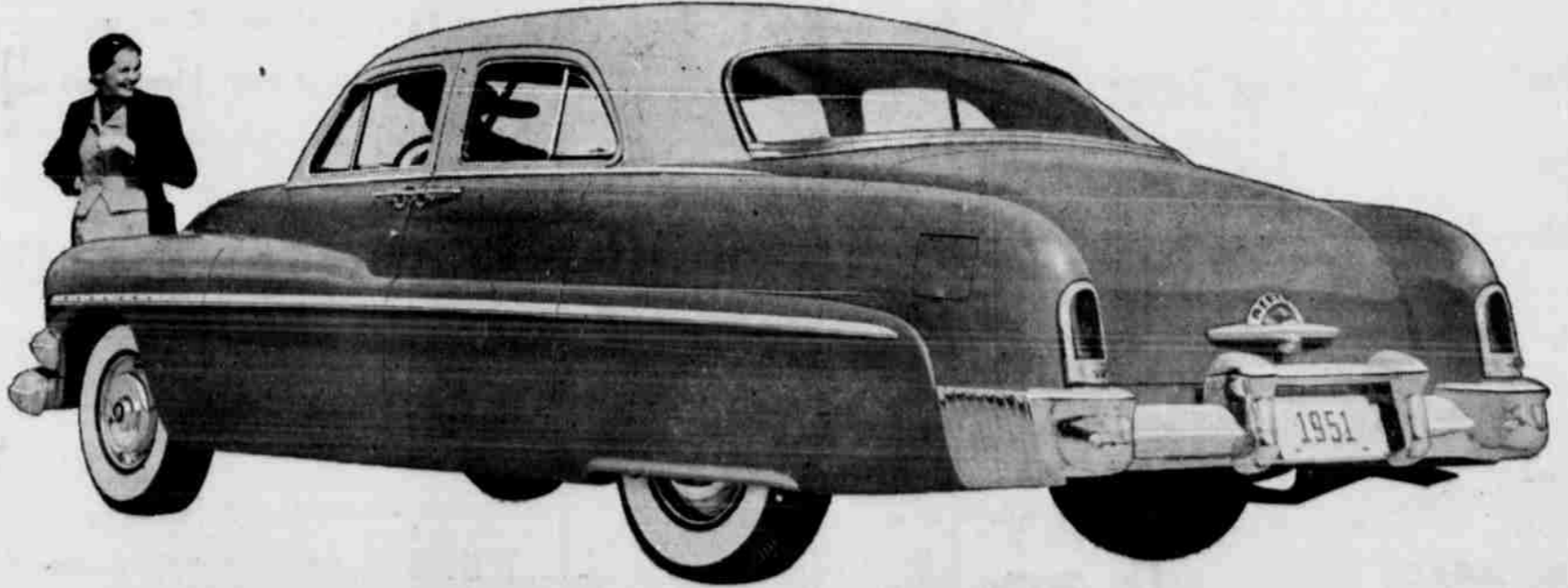

**SWING THIS SPIRITED BEAUTY** through crowded streets and out to open highways. It's on the road; any road, that the 1951 Mercury best struts its stuff! First glimpse, you note sweet, low, graceful design. Touch the starter, you find power in every eager engine part. Miles fly behind and you realize you're experiencing the "nith degree" in driving comfort. A roomy interior tastefully appointed—perfect structural balance—a rugged, responsive power plant! Plus the fact that time proves Mercury's great durability and high resale potential. Right now, it's smart to put your money in a 1951 model—come in and prove the 1951 Mercury in a trial run today!

**3-WAY CHOICE!** For "the drive of your life" Mercury offers a triple choice in transmissions. Merc-O-Matic Drive, the simpler, smoother, more efficient automatic transmission—or thrifty Touch-O-Matic Overdrive are optional at extra cost. There's also Silent-Ease standard transmission.

New 1951 **MERCURY**

Road-prove it and you'll agree—  
There's nothing like it on the road!

# Ed Packwood Motors

610 East Fourth Street

Littlefield, Texas

**WHITE SWAN COFFEE**  
you, too...  
Discover how wonderful coffee can taste when you taste **WHITE SWAN** America's finer coffee

**SAVE!**

**EXTRA SPECIAL**

FOR THE **WEEKEND**

Commencing Friday and—

**DOLLAR DAY, TOO!**

OPEN EARLY and LATE WEEK DAYS  
7 A.M. to 8 P.M.

SUNDAYS  
8 A.M. to 1 P.M.  
4 P.M. to 8 P.M.

**SHORTENING**  
Bakerite ..... 3 Lb. Can **99¢**

COFFEE, White Swan, Lb. Can **84¢**

POTATOES ..... 10 Lbs. **48¢**

LIBBY'S No. 303 Can  
TOMATO JUICE ..... **11¢**

OUR DARLING No. 303 Can  
SWEET CORN ..... 6 for **\$1.00**

PURE  
**STRAWBERRY PRESERVES**  
2 Lb. Jar ..... **59¢**

CALIFORNIA ICEBERG  
LETTUCE ..... Lb. **9¢**

TREND ..... 2 Large Boxes **39¢**

OXYDOL ..... Large Box **33¢**

**PICNIC HAMS**  
ARMOUR'S STAR  
Small, Lean, LB. .... **39c**

SUGAR CURED  
BACON JOWLS ..... Lb. **29¢**

PORK ROAST ..... Lb. **39¢**

SAUSAGE, Pure Pork ... Lb. **39¢**

**THANK YOU, FOLKS!**  
... for the nice business extended us ... each and every day we'll have big values for you in groceries and meats ... It's our way of saying: "Thank You! Thank You Very Much" for your patronage.

**DOSS**  
**FOOD STORE**  
Formerly Y&S Food Store  
821 Hall Ave. (Corner Hwy. 51 & E. 9th St.)  
PHONE 307-MX LITTLEFIELD

**Local Girl ---**

(Continued from page one)  
mother of these injured girl, Mr. and Mrs. Anderson, with whom Misses Wright and Brock made their home in Dallas, had just taken delivery of a new car, and as a special treat were bringing the girls to Littlefield for the week end when the accident happened. Mr. and Mrs. Anderson planned to visit relatives at Lubbock.

Mrs. Wright reports that her daughter, who has been employed by the Southland Life Insurance Company, Dallas, for the past two years, stated in a telephone conversation with her Thursday that they would leave Dallas about 6 P.M. Friday for Littlefield.

**Father at Bedside**  
Immediately on learning here of the tragedy, Mr. Wright left for Jacksboro, where he is remaining at the bedside of his daughter.

**Remains Unconscious**  
According to Mrs. Wright, in a telephone conversation with Mr. Wright Monday afternoon, Catherine's condition was stated as not so serious as first intimated. However, she remained unconscious. A transfusion of blood had been administered her Monday afternoon.

Mr. Wright also reported that funeral services for Miss Brock were being held Monday afternoon. Details were not available.

Vernon Hofacket, manager of the Hawk & Hofacket Firestone store here, reported Monday that Mr. and Mrs. Richard Henderson of Grand Prairie, Texas, en route to Plainview Friday evening, were delayed sometime on the Fort Worth highway at the scene of the above accident, and until an ambulance arrived to lift the injured from the highway. Mr. and Mrs. Henderson, who were visiting Mrs. Henderson's parents, Mr. and Mrs. Earl Hobson at Plainview, on learning that a Littlefield girl was involved, phoned Mr. and Mrs. Hofacket to find out details. They stated it was a very bad accident, and that the occupants of the cars were thrown from the automobiles.

Mrs. Henderson is a niece of Mrs. Hofacket of this city. Mr. and Mrs. Henderson reported that the fog was very bad; that they were 2 1/2 hours driving from Benjamin to Guthrie, a distance of 35 miles, and 12 hours coming to Plainview from Grand Prairie, even though their car was equipped with fog lights.

In a telephone conversation Mrs. Wright had with her husband Wednesday he stated that their daughter was still unconscious, but that they had given her blood transfusions, and were feeding her through tube to her stomach, and that she appeared stronger.

**Winners ---**

(Continued from Page one)  
Mr. Crowell reports that arrangements have been made for the boys to visit the Tommy Brooks Ranch, Camp San Saba, where they will make a tour of the 9300 acre ranch, see all the facilities and be served a barbeque dinner.

**Old Frontier Post**  
According to Mr. Crowell Camp San Saba is an old frontier post, at which Capt. O'Brien had a company of volunteer Cavalry protecting them from the Indians, which cavalry unit later became a unit of the Confederate Army. San Saba River runs through the Tommy Brooks Ranch.

**\$17,500 Animal On Ranch**  
A feature of the ranch, which will be interesting to the club members who have the privilege of making the trip, will be the year old Angus Bull, which Mr. Brooks recently purchased at a sale at Tulsa, Okla., the purchase price of which was \$17,500.

Mr. Crowell also reports that the Tommy Brooks has on his ranch a bull, which is half brother to a bull that sold recently for \$100,000.

Plans for the boys also include a trip to Austin following the visit to the Brooks ranch, where as many points of interest will be visited as time will permit.

**Education Week ---**

(Continued from Page 1)  
Program Arranged  
The following program has been arranged, and all parents and school supporters are urged to attend this meeting:

1. The Junior High Mixed Chorus of Littlefield under the direction of Bob Irby will offer these numbers:

"Sing to the Lord"  
"Prayer for All Airmen"  
"To Be Near the Fair Idol"

2. The Music Department from Olton will offer two vocal solos by Billy Sorley accompanied by Dorothy Watt at the piano as follows:  
"Its No Secret"  
"Now is the Hour"

3. The Amherst Music Department under the direction of Mal Wynne will offer two numbers:  
"Nocturn" -High School Girls' Chorus  
"They Met on the Twig of a Chestnut Tree" -a girls' quartet with Linnie Rae Enloe, first Soprano; Letitia Slemmons, sec-

ond soprano; Collier Simmons, first alto; and Norma Hufstelder, second alto.

4. The Springlake Music Department under the direction of Sam Watson offer these numbers:  
"Aria Contando" a clarinet solo by Anita Messer  
"Humoresque" a Saxophone trio, by Bobbie Sue Cearley, Betty Lou Gregory and Sue Bozeman.

5. The Sudan Music Department, under the direction of Don Williams will offer their first year mixed voice A Capella choir in these numbers:  
"Songs of Praise"  
"My God and I"

**Billy Yohner ---**

(Continued from Page 1)  
Lieut. Yohner for two months, and that letters had been "coming back for the past 40 days."  
**11 Years in Service**

Lieut. Yohner had been in the service for about 11 years. He served during World War II, and had spent considerable time as instructor in the Artillery, and had been stationed at various posts. Following World War II he

**CONDITION OF MRS. JOHN NAIL'S FATHER IS MUCH IMPROVED**

L. E. Durand, of Clovis, N. M. father of Mrs. John Nail, who suffered a heart attack about ten days ago, and is still a patient of the Clovis Memorial Hospital, but is much improved, and is expected to be released this week.

Mr. and Mrs. Nail took their children Sunday last to the home of their grand-parents, Mr. and Mrs. M. S. Nail, at Petrolia, Texas, so that she might be free to remain with her father. If Mr. Durand's condition continues to improve, Mr. and Mrs. Nail will go to Petrolia Sunday and bring their children home.

was released, but only remained out of the service three or four months when he re-enlisted. He is also reported to have served in the Air Corps.

Besides his mother, he is survived by four sisters, Mrs. Russell of Corpus Christi; Mrs. Frank Steen of Clyde; Mrs. Willie Ferguson of Weatherford; and Mrs. Ernest Willingham of Morton; and two brothers, Pete Yohner of Littlefield and Mike Yohner of Avalon, Cal.

**Local School Faculty Attend Lubbock Meeting**

The Littlefield School will be represented by per cent at the West Texas Teachers Association meeting at Lubbock, March 8.

**Last Rites Held Saturday For Terry Lynn Vick**

Terry Lynn Vick, 9 months old son of Mr. and Mrs. J. D. Vick of Bula, passed away Saturday morning at 6:15 o'clock at the Lubbock Memorial Hospital, where he had been a patient for the past ten days suffering from pneumonia.

Terry Lynn was the only child of Mr. and Mrs. Vick. He was born May 21, 1950. Funeral services were conducted at the Bula Baptist Church at 3 p.m. Saturday, with Rev. Harris, Baptist Pastor of Enochs, Texas, officiating, assisted by Rev. Walter Smith, Baptist Pastor of Bula. Interment took place in the Littlefield Cemetery. Besides his parents, the child is survived by his grand-

**Thank You, Folks . . .** for your attendance

at the Formal Opening of Our **Necchi Sewing Machine Department**

... for the enthusiastic reception given this wonderful product...  
**THE MACHINE THAT DOES EVERYTHING**

**Let Us Demonstrate**

**NECCHI** The Sewing Machine that's almost human!

Without any obligation on your part . . . come in . . . let us demonstrate this wonderful sewing machine . . . or if you will phone 242 we will go to your home at a convenient time and give you a demonstration.

**Terms To Responsible People**

**In One Compact Unit**

... the Necchi does the functions of 11 specialized factory sewing machines costing more than \$5,000. You change from one operation to another with a flick of a finger . . . it's so easy.

- It Sews Plain ● It Sews Zig-Zag ● Sews On Buttons
- Makes Button Holes ● Embroiders ● Darns
- It Hand Rolls ● Makes Monograms
- Forward and Reverse Stitch
- Hems and Overedge ● Mends

**Prize Winners Are Announced**

Three special prizes were awarded in connection with the Formal Opening. Winners of these prizes were:

First Prize—Mrs. T. H. Hubbs, Star Route 2, \$75.00 Merchandise Certificate on Necchi Model 102;

Second Prize—Miss Jonnell Baker, Littlefield, \$50.00 Merchandise Certificate on Necchi Model 100;

Third Prize—Mrs. A. H. Lott, Littlefield, \$20.00 Merchandise Certificate on Necchi Portable.

**Be Sure to See Our Special Necchi Window Display**

**Esta Mae's** DEPARTMENT STORE  
326 PHELPS AVENUE LITTLEFIELD, TEXAS