MICROFILM CENTER
P.O. Box 45436
DALLAS, TEXAS 75235

THURSDAY

THE SNYDER DAILY NEWS

VOL. 24 NO. 280 SNYDER, TEXAS (79549) THURS., MAR. 28, 1974 10 PAGES 10c

The SDN Column

There is a bare possibility that some of the area peach crop survived those freezing temperatures of the past weekend, but apparently there is little or no hope for other fruit that had appeared before the freeze. County Agent Billy Roach said he had seen some small peaches that looked as if they might live, but it is too early to be certain.

"They may dry up and fall off yet," said the county agent.

However, it was surprising how well the young leaves on fruit trees came through the freeze. The fruitless mulberries apparently absorbed the greatest leaf damage from the 25 degree cold. Some mulberry leaves look like they have been attacked by a blow torch.

We have heard some reports that large, mature mesquite trees were caught by the late freeze this time. But not so for the pecan trees, and most of the older mesquites we have seen still had withheld their spring foliage at the time of the freeze. Over-all, though, the pecan tree may be a better harbinger of spring than the mesquite in this area.

★ ★ ★

The Texas Tech University Theater is going to try to revive the "tent show concept this summer," and is seeking any type of information on the late Harley Sadler that anyone may possess, according to Richard Weaver, director of the theater.

Mention Harley Sadler in these parts and nostalgia emerges immediately. Harley ran a travelling tent show back in the 1920s and 30s, the days before television, and he was welcomed everywhere he went. He was the producer, the director and usually played a major role in each of the plays his company staged, but was best known for his portrayal of a character called "Toby," a country bumpkin type.

Although World War II was the immediate cause of the Sadler company suspending operations, its era clearly was ended in the forties. But Harley Sadler was only beginning. He entered politics and at the time of his death 20 years ago represented the old 24th district in the Texas Senate (including Scurry County). That was long before the days of Reagan, Murphy, et al, put actors in the political spotlight. They were indeed "good old days" so far as those who remember them and participated in them are concerned. Even after he got into politics, you could hardly find a soul who would say anything bad about Harley Sadler.—WACIL McNAIR.

★ ★ ★

Today In History

By THE ASSOCIATED PRESS

Today is Thursday, March 28, the 87th day of 1974. There are 278 days left in the year.

Today's highlight in history:

On this date in 1939, the Spanish Civil War ended as Madrid fell to the forces of Francisco Franco.

On this date:

In 1483, the Italian painter, Raphael, was born in Urbine.

In 1660, King George I of England was born.

In 1792, Nathaniel Briggs of New Hampshire received a patent on his washing machine.

In 1930, the name of the Turkish city of Constantinople was changed to Istanbul.

In 1942, during World War II, British naval forces raided the Nazi-occupied French port of St. Nazaire and blew up the harbor installations.

In 1791, West Pakistani troops put down an uprising in East Pakistan's capital of Dacca.

Ten years ago: Tidal waves set off by a devastating earthquake in Alaska wrecked the business district of Crescent City, Calif.

Five years ago: The 34th president of the United States, Dwight D. Eisenhower, died at Walter Reed Hospital in Washington, D.C., at the age of 78.

One year ago: In Saigon, President Nguyen Van Thieu inaugurated a new political party in an effort to consolidate control over South Vietnam.

★ ★ ★

The Weather

SNYDER TEMPERATURES: High Wednesday, 86 degrees; low, 49 degrees; reading at 7 a.m. today, 59 degrees.

Northwest and Southwest Texas: Partly cloudy and warm tonight with widely scattered showers and thunderstorms, mainly east portion. Partly cloudy Friday and turning cooler Panhandle. Low tonight 32 to 60. High Friday 72 to 92.

North Central and Northeast Texas: Clear to partly cloudy through Friday. Widely scattered thunderstorms central and east portions tonight and extreme east Friday. A little cooler west portion tonight and Friday. Low tonight 47 to 57. High Friday 77 to 87.

South Central and Southeast Texas: Partly cloudy and warmer this afternoon and tonight. Fair and warm Friday except partly cloudy extreme south and southeast portions. A few showers and widely scattered thundershowers extreme east early tonight. Low tonight 55 to 65. High Friday in 80s.

Upper Texas Coast: Southeast winds 10 to 20 knots tonight, becoming south Friday. A few showers and widely scattered thundershowers tonight.

Lower Texas Coast: Southeast winds 10 to 20 knots tonight, becoming south to southwest Friday.

THEIR MOM HAS PULL—Weimaraner pups are taken for a water ride by their mother, champion showdog Raeder, in the pool of owner Mrs. Shirley Murray of Parkes, Australia. The pups, according to their owner, enjoy swimming as much as they enjoy being towed around the pool in a life raft. (AP Wirephoto via Cable from London)

Proposals By Soviets Fall Far Short

LONDON (AP) — Secretary of State Henry A. Kissinger flew toward home today with Soviet proposals that fall far short of the "conceptual breakthrough" needed to produce a new treaty limiting nuclear weapons.

But while acknowledging this failure, a senior American official said President Nixon intends to go ahead with a summit meeting with Leonid I. Brezhnev, the Soviet Communist party leader, in Moscow in early summer.

Without detailing the differences, the official said flatly: "What they gave us is not acceptable."

He added, however, that the United States would try to come up with counterproposals, and that Kissinger probably will go back to Moscow in May.

In the meantime he will confer regularly with Anatoly F. Dobrynin, Soviet ambassador to Washington and will see Soviet Foreign Minister Andrei A. Gromyko at a United Nations General Assembly meeting in New York next month. Technical negotiations will also continue in Geneva between the United States and Soviet representatives.

Kissinger flew to Moscow last weekend saying he expected a breakthrough to set the stage for an agreement in Geneva that Nixon and Brezhnev could sign at their third summit meeting.

Acknowledging that this forecast was too optimistic, the official said of Kissinger's discussions with Brezhnev over the last three days: "There was movement but I would not yet describe it as a breakthrough."

Before arriving in London, Kissinger told newsmen at Moscow's Vnukovo Airport: "We had a very good review of Soviet-American relations. I think we made good progress on a number of bilateral issues."

DEBATE RAGES OVER RECESS

Finance Article Gets Approval

By JACK KEEVER
Associated Press Writer

AUSTIN (AP) — The Texas Constitutional Convention today approved the finance article of a new state constitution, 82-60, then became embroiled in debate over a recess to allow time for the legislator-delegates to go home and campaign.

They refused, 144-25, to recess from April 5 to May 5 without first making a decision on extending the mandatory May 31 deadline for the convention to adjourn.

Following that vote, the legislator-delegates took up a proposal to extend the deadline by 60 days—the maximum permitted by the 1972 constitutional amendment that called the convention.

Another vote on a political campaign recess was expected after the extension issue was settled.

There were 98 amendments proposed for the finance article before it got the vote of approval. Less than 10 were approved. Actually there is still another final vote on the important section to come when all of the articles go before the convention for the crucial final two-thirds vote.

Also needing a final vote is a separate finance issue that will be submitted to voters separately on a revision of the highway users tax fund.

Debate on the article began March 20.

Delegates trying to siphon off Texas highway funds for other state expenses scored a breakthrough Wednesday by voting 87-76 to submit to the people a proposal freezing the fund and channeling future gasoline tax increases to public education and general revenue, which the legislature controls.

The $750 million a year fund is financed primarily by the 5-cent-a-gallon state gas tax, with three-fourths of the revenue going to highways and one-fourth to public schools.

If the proposal is finally approved by the convention, it will be submitted to the voters as a separate issue in November. If they approve, it will become part of Texas' constitution whether the new document is accepted or rejected.

Since it was created in 1945, Doyle said, the highway fund has been "a fund the legislature can't touch and the governor can't veto."

Several attempts during the convention to use part of the existing fund for other expenses, such as mass transportation, have been defeated.

Once again Wednesday, delegates rejected a proposal to prohibit a personal state income tax. The vote was 75-70.

A proposal that would require a two-thirds vote of the legislature to enact an income tax failed 82-80.

Delegates defeated 87-78 an amendment to restrict total state income taxes to 6.75 per cent of Texas' estimated total personal income, a tax rate which is slightly above the current level.

They also defeated 93-69 a proposal nullifying any state or local government contract that requires employes to be members of a labor union.

"This is not the time or place to fight the battle of 'right-to-work,'" said Rep. Bill Sullivant, D-Gainesville. "But it's coming, somewhere down the pike."

Texas Congressman Calls For Crude Price Rollback

WASHINGTON (AP) — A Texas congressman wants oil prices rolled back to last November's levels, fearing that if they are not reduced, oil's effects throughout the economy could "really fuel the fires of inflation."

"All this concern about long gas lines is trivial," said Democratic Rep. Bob Eckhardt. "Real earning power is going down and we'll run into real inflation" unless oil prices are pushed back.

Eckhardt has prepared legislation that would price old oil at $4.25 a barrel and new oil at $6.17 a barrel.

Old oil, estimated to be 70 per cent of current stock, is oil flowing before the energy crisis set in. It is selling at $5.25 a barrel, about $2 above its November price, Eckhardt said, while new oil was listed in January by the Federal Energy Office at $10.35 a barrel.

Eckhardt said major oil producers "are making just a pot of money on old oil."

Countering arguments that a price rollback would hamper efforts at research and drilling for new supplies, he said, "They were saying in November that those prices were enough to go out and look for it."

The congressman would exempt the so-called independent producers, classifying them as those who drill less than two-tenths of one per cent of the total domestic crude oil product. This would amount to about 18,000 barrels a day.

Although he is ready to introduce his proposal as an individual bill, Eckhardt will probably offer it as an amendment to legislation being prepared by Sen. Henry M. Jackson, D-Wash., and Rep. Harley O. Staggers, D-W.Va.

United Way To Continue Here

The United Way will continue to operate in Snyder and Scurry County.

That decision was reached shortly before noon today in a meeting attended by board members and representatives of several participating agencies.

A poll taken several weeks ago showed that those casting "ballots" favored suspending operations. However, representatives of agencies who sat in on the board session this morning said their organizations were being helped to a significant degree by the United Way Campaign, despite the fact that the annual drive has not been able to reach its goal in recent years.

George Stewart was appointed to head a nominating committee that will contact prospective candidates for places on the board and the United Way will proceed with organizing itself for operations this year.

Another meeting of the board will be held within the next few days, President Bill Gilliland indicated, to receive the nominations. After board members are elected, a new slate of officers will be named.

The United Way Campaign raised only about three-fourths of its $40,000 goal here the past fall and it has consistently fallen below its goal for some time. However, a 75 per cent to 80 per cent figure is definitely a help to the particpating agencies, the representatives told the directors at this morning's session.

No Troop Cuts Asked In Europe

WASHINGTON (AP) — A House armed services subcommittee report recommending no cut in U.S. forces in Europe at this time was sent to the House today.

The report recommends no cut in U.S. forces on grounds it would undercut U.S.-Soviet negotiations for a mutual force reduction, and a law Congress already passed setting a formula for possible U.S. troop cuts.

The report is the one the House ordered last year rather than acting on proposals to cut U.S. forces in Europe at that time.

It was forwarded to the House by voice vote of the full House Armed Services Committee to meet an April 1 deadline. However, the committee put off until next week action on endorsing the report's findings and recommendations.

The report raises the possibility that U.S. troops could be cut as much as half in Europe in 1975 under the Jackson-Nunn amendment approved by Congress last year.

Wage Bill Is Passed By Senate

WASHINGTON (AP) — The Senate today passed the bill increasing the minimum wage to $2.30 an hour, after receiving definite word that President Nixon would sign it.

The 71-19 vote sent the compromise measure to the House which was scheduled to forward it on to Nixon this afternoon.

Sen. Jacob K. Javits, R-N.Y., chief Republican sponsor of the bill, told his colleagues the White House had advised it would be signed.

The bill also would bring an additional 7 million workers under the wages and hours act including 1 million domestics.

The President vetoed a somewhat similar bill last year but the word at the Capitol is that he would sign the new version.

The increase would raise the present $1.60 wage floor to $2.30 for 56 million workers in a series of steps. The first step would be on May 1.

Congress last raised the minimum wage in 1966.

The bill would bring domestics under the wages and hours law for the first time, repeal overtime pay exemptions now in effect in several industries, tighten present law on child labor on farms, and extend the scope of the law aimed at discrimination against elderly persons in employment.

An estimated 4.5 million workers would receive pay hikes by the time all of the steps take effect.

Sponsors of the bill said its passage was essential to raise the lowest-paid workers at least close to the poverty level.

Nixon argued that the 1973 measure was inflationary and did not include a youth differential permitting a lower rate for teen-agers.

The 1974 bill contains only minor changes from last year's version. It does not contain a youth differential but it does liberalize present law slightly on employment of students.

Streaker Bashed By Irate Diners

SAN ANTONIO, Tex. (AP) — Diners at the Steak 'N Ale Restaurant weren't amused Wednesday night when a nude man dashed from a restroom through the rows of dining tables.

Police said irate customers began hurling bottles and silverware at the nude streaker, some bashing him with chairs as he darted among them.

Officers said the streaker picked up a chair and hurled it across the room in retaliation, breaking a light and several drinking glasses.

The man, later identified as a Grand Rapids, Mich., resident, was captured in the restaurant parking lot.

BY 'OCTOPUS PARTY'

Ex-Parr Ally Fears Takeover

By GARY GARRISON
Associated Press Writer

BENAVIDES, Tex. (AP) — A former state senator charged Wednesday that what he called an "octopus party" is trying to take over South Texas.

Oscar Carrillo said the "party" includes longtime Duval County political boss George Parr, a millionaire banker-rancher, and the owner of a controversial natural gas firm.

Carrillo, who is trying to unseat Sen. John Traeger in this year's elections, made the statements in a speech to about 100 supporters on the patio at his fashionable Benavides home.

He described his opponent's organization as an "octopus party" because "they are trying to put their hands into all of South Texas."

Carrillo, a balding, slightly heavyset man who has 10 children and 14 grandchildren, said that for the first time ever he is running for public office without Parr's support.

Parr is backing Traeger despite a lengthy political affiliation with the Carrillo family.

The former state representative said Traeger is being supported by South Texas banker-rancher Clinton Manges, who lives at Freer in Duval County; Oscar Wyatt, owner of Coastal States Gas Producing Co., and Parr.

Traeger said George Parr had called him and "told me personally he is not supporting Oscar Carrillo. He never asked me for anything. I never had any conversation with him other than that." Traeger is the only other Democratic candidate in the race, "so I assume he (Parr) would be supporting me."

Parr, he said, "didn't really tell me why they were not" supporting Carillo, but "it is obvious from statements by the Carrillos in the newspapers that the Carrillos are trying to take over the county."

Traeger said he received only 90 votes in Duval County against Carrillo in the 1972 Democratic Primary, "so if they vote for me because they are disgusted with Carrillo, it would be a bonanza to me."

He said it was "news to me" if Wyatt is supporting him. "I never met him, talked to him or had any correspondence from him, and I opposed the only piece of legislation he was visibly backing up here," Traeger said.

Carrillo asserted the three men are trying to control all of South Texas politically and economically.

He said Manges controls banks in San Antonio and Rio Grande City and is attempting to gain control of an Alice bank. It is Manges and not Parr, Carrillo said, who is "calling the shots" in Duval County.

Parr, 73 and known as "the Duke of Duval," lives in a palatial home at San Diego. He was convicted last week at Corpus Christi on federal charges of income tax evasion and faces a possible total of 32 years in prison and a fine up to $60,000.

"Surprisingly, for the first time in my life, I am running without the support of the man (Parr)," Carrillo said.

And then there are divorce notices

By Abigail Van Buren

© 1974 by Chicago Tribune-N. Y. News Synd., Inc.

DEAR ABBY: A woman wrote to you asking if it would be proper to have some divorce announcements printed to send to friends to let them know that she is "free again" and eager to get back into circulation. You advised against it.

Having a very unique printing shop specializing in wedding announcements, we also print divorce announcements.

We enclose a few samples:

GEM PRINTING CO.; NEW ORLEANS, LA.

Mr. and Mrs. Theodore Fisher
request the honour of your presence
at the fleecing by their daughter
Alice Edna
of
Harold A. Princy
the slob she married back in 1965
Divorce
to be Solemnized
on Friday, the seventeenth of August
Nineteen hundred and seventy-three
at two o'clock in the afternoon
Division Y of the Civil District Court
for the Parish of Orleans
Celebration following at the Auditorium.

"FREE AGAIN"
Our Ship of Matrimony
has floundered in Heavy Seas
Gladys and Fred Thosebottom
are now moored in
"Separate Harbors"

Gladys' Phone 287-6673 — Fred's after 9 p. m. 287-1073

After seven years Paul and Nancy have seen the light
Married: November 3, 1966 Divorced: November 7, 1973
Both are back in circulation at
Paul: 287-6500 Nancy: 287-2685

WITH HAPPY HEARTS
Mr. and Mrs. J. L. Smith wish to announce
the severance of all legal and/or
other bonds that may have ever existed
between their daughter Janet
and That Boy.
Janet will soon enter into a new and beautiful life
with Patrick Jones.
As for That Boy . . . May he find peace and happiness
someplace else.

Mr. and Mrs. Ernest C. Rare
take great pleasure in announcing
the divorce of their daughter
Celia
from their erstwhile son-in-law, Thomas Rathmore
effective immediately.

Problems? You'll feel better if you get it off your chest. For a personal reply, write to ABBY: Box No. 69700, L. A., Calif. 90069. Enclose stamped, self-addressed envelope, please.

For Abby's new booklet, "What Teen-Agers Want to Know," send $1 to Abigail Van Buren, 132 Lasky Dr., Beverly Hills, Cal. 90212.

WTC Rodeo On Display

Buckles to be awarded to winners in the WTC second annual NIRA Rodeo on April 4-6 are now on display at Snyder Athletic Center, Van Rigby, rodeo team sponsor, said.

The buckle for the All-Around Cowboy was donated by Snyder National Bank, while the City of Snyder donated the buckle for the All-Around Cowgirl.

Other buckles and donors are: bull riding, R. E. Smith Oil Co., goat tying, West Texas State Bank; steer wrestling, Snyder Savings & Loan Association; barrel racing, Clark Lumber Co.; ribbon roping, Burgess Professional Pharmacy; bareback riding, Quick Auto Service; calf roping, Buster Welch Ranches of Sweetwater; breakaway roping, Dryden's Shoes and Thompson's Shoe Store; saddle bronc riding, Price Construction, Inc.; men's trophy, Snyder Athletic Center, and women's team trophy, Snyder Daily News.

"We appreciate the support and cooperation of these people," Rigby said. "We are looking forward to a good rodeo and invite all rodeo fans to come out for the show at 8 o'clock each night in the rodeo arena on West 30th Street."

Births

Twin baby girls were born to Mr. and Mrs. Dennis Carlton of Rt. 2, Box 72, Hermleigh. They were born at 3:08 p.m. on March 27. One weighed 6 lbs. 10 oz. and the other weighed 7 lbs. 4 oz.

The Snyder Daily News

Published Sunday morning, and each evening except Saturday by the Feather Printing and Publishing Co., at Snyder, Texas 79549.

Entered as second class matter at the post office at Snyder, Texas.

SUBSCRIPTION RATES: By carrier in Snyder 45 cents per week $1.85 per month. By mail in Scurry and adjoining Counties, one year $14.95. Balance of Texas and all other states $21.00.

MEMBER OF THE ASSOCIATED PRESS

The Associated Press is exclusively entitled to use for republication all newd dispatches in this newspaper, also local news published herein. All rights reserved for republication of special dispatches.

Beef To Cost Feds $1 Per Lb.

WASHINGTON (AP) — Meat industry sources say beef the government is buying to help cattlemen may well prove expensive — at least $1 per pound.

Under the $45 million plan, the meat will be provided to schools as ground beef for lunches during the 1974-75 school year.

The plan requires the ground beef to come from grain-fed cattle, the kind which feedlot operators say are losing them money. In previous purchases, the meat could come from lower-priced animals.

Industry sources said Wednesday meat packers will ask at least $1 a pound for wholesale quantities of the high-quality ground beef.

Purchases will be made from bids submitted by meat packers to the Agriculture Department, which is in charge of commodity donations to schools.

Ordinary hamburger in retail stores sells for 89 cents per pound or less, although top-quality leaner ground beef is more.

Two Vechiles Are In Mishps

Minor damage resulted from a two-car collision in the 2500 block of Avenue R at 10:49 a.m. Wednesday.

Involved were a 1973 Model Ford driven by Gradine H. Sterling, Route 1, and a operated a 1970 Model Ford opeated by Andy Rhodes, 3505 Fortieth Street.

MIDDAY STOCKS

By The Associated Press

AT&T	49¾	off ¼
Atl Rich	96¼	off2⅜
Beth Stl	32¼	off ¾
Borden	23⅝	off ⅛
Brit. Pet	12½	up ⅛
Cat Trac	59¾	off ½
Celanese	31¼	off ½
Chrysler	18⅜	off ⅛
Cities Svc	48¼	off ¾
Cont Oil	43½	off ¾
Dow Chem	61¾	off1¼
duPont	169	off1½
Eastman	110⅝	off1¾
El Paso NG	14⅞	off ⅛
Exxon	82⅛	off ¾
Fairchild Cam	49½	off ⅞
Ford	50	off ⅞
Gen Elec	54½	off ½
Gen Foods	26⅞	off ⅜
Gen Mtrs	50	off ⅛
Gen Tel	24¾	off ⅜
Gen Tire	16	off ¼
Goodrich	18⅝	off ½
Great A&P	13⅜	off ¼
Gulf Oil	22⅝	off ¼
IBM	242	off2
Int Paper	51⅝	off ½
John Joh	111¼	off ⅛
Litton	9⅜	
Marathon	42⅛	off1⅛
Marcor	24⅜	off ⅝
Mobil Oil	46	off1¼
Monsanto	60	off1⅛
Penn Cent	2¾	off ⅛
Penney	69⅞	off ½
RCA	19⅛	off ½
Safeway	40⅝	off ⅞
Sears	85¼	off ⅞
Sony	28½	off ¼
Stand Ind	94⅛	off ⅝
Sun Oil	47⅝	off ½
Texaco	28¼	off ⅝
Texas Inst	98¾	off1⅜
Un Carbide	37⅛	off ¾
Uniroyal	9⅛	off ⅜
US Steel	43⅜	off ⅜
Woolwth	18	off ⅛
Xerox	115½	off1¼

New System Club Topic

Mike Ezzell discussed the metric system at a meeting of the Noon Kiwanis Club, held Wednesday at the American Restaurant.

He said the United States is the only major country that has not "taken a step" towards the metric system, which was developed by the French, and is based on the decimal.

"Industry would like for the federal government to subsidize the cost of the changeover," said Ezzell, who stated the change to the metric system would be gradual and not complete.

Some traditional measurements would remain the same, such as the length of football fields and measurements for first downs.

Ezzell noted that the yards and inches system used in the United States was developed in the Middle Ages. However, the metric system has been legal here since 1893 when the Bureau of Standards adopted the metric system.

The speaker noted that 44 per cent of the cost of changing would be in the areas of manufacturing and quality control.

Ezzell was introduced by Roy McCloskey, program chairman.

E.T. (Pat) Patterson, club president, presided over the meeting. Perry Turnbow was a guest.

More Candidates Go Visit Campus

Two candidates for state offices have sheduled visits to Western Texas College next week for informal meetings with students.

Mike Ezell of Snyder, candidate for state representative from the 63rd legislative district, will be on the campus Monday. Charles Finnell, candidate for state senator, is to be on the campus Tuesday.

Fires Put Out

City Firemen extinguished a grass fire at McDonald Welding Company at 11:15 a.m. today. They also answered a call to a grass fire at 2001½ Twenty-second Street at 5:40 p.m. yesterday.

Use Snyder Daily News Classified Ads—Call 573-5486.

Just Back From The Gift Show In Dallas!
DAZZLING
GIFTS
ARRIVING DAILY!
GREAT SELECTIONS
HINSHAW'S

PLAYTEX 18-HOUR
BRAS & GIRDLES
NOW ON SALE AT....
Anthony's
C R ANTHONY CO

VISITS HERE—Fess Parker (TV's Daniel Boone) enjoyed visiting with Keith and Rhonda McAnear, children of Mr. and Mrs. Dewey McAnear, 308 Thirty-sixth Place, during a recent visit to Snyder. Parker owns oil property here and is a frequent visitor in Snyder. Keith is 12 and Rhonda is 13.

District 3-AAA Meet Slated Here

Students from seven 3-AAA schools will be at Western Texas College Saturday to participate in University Interscholastic League (UIL) literary events.

Schools planning to participate in the competition are Brownfield, Colorado City, San Angelo Lake View, Lubbock Dunbar, Lubbock Estacado, Sweetwater and Lamesa. Charles Keese of Lamesa is director general.

Events will begin at 9 o'clock and continue until early afternoon. Directors, judges and sponsors of the events are to meet in the Learning Resource Center at 8:30 a.m. for final instructions.

The general information office during the day will be in the office of Dr. Robert Clinton, WTC president, in the Administration Building. Directors of all events will report contest results to Mrs. Mavis Brumbelow there and may pick up materials and awards there Results of contests will be posted in the lobby of the Fine Arts Building.

Faculty members at WTC who have had experience in either judging or directing UIL events will serve as judges and graders along with several public school teachers and out-of-town judges.

Events scheduled are debate, informative speaking, persuasive speaking, poetry interpretation, prose reading, ready writing, science, shorthand, slide rule, number sense, spelling and plain writing, typewriting, editorial writing, feature writing, headline writing and newswriting.

Persons wishing further information about the meet may contact the office of Dr. Brock, WTC vice president.

Solzhenitsyn Prepares For Family

ZURICH, Switzerland (AP) — Banished Soviet writer Alexander Solzhenitsyn has been buying inexpensive furniture and kitchen equipment at a large Zurich store in preparation for the arrival of his family from Moscow Friday.

"Everything seems to be ready for the family's arrival," said a neighbor who watched delivery trucks come and go.

Reservations have been made on a Swissair flight from Moscow Friday for Solzhenitsyn's wife, Natalya, their three children and her son by a previous marriage, and Mrs. Solzhenitsyn's mother.

Solzhenitsyn may decide against the publicity of welcoming his family at the airport, sources said, and instead greet them in their new home, a seven-room half of a "twin-house" in a quiet middle class district two blocks from Zurich University.

He moved into the house two weeks ago following his trip to Scandinavia and has been on a shopping spree since to get the place ready for his family.

His lawyer and agent, Dr. Fritz Heeb, said none of Solzhenitsyn's books, papers, files and other belongings has arrived from Moscow. But reports from Moscow said his wife was bringing out more than 500 pounds of baggage, including clothes, toys and hundreds of books.

Except for occasional trips to the department store and the supermarket, the author has been living largely as a recluse.

Sarah Vaughn Has Birthday

LOS ANGELES (AP) — Sarah Vaughan, who quit high school to attempt a career in music, has celebrated her 50th birthday at a dinner.

President Nixon wrote a letter of praise to the popular singer, adding that, "These wishes come to you from the heart of a nation that respects and honors your talent."

REDUCED RATE!
SPLIT FIREWOOD
Pine & Pinon
Immediate Delivery
Phone 573-6567

AUCTION
KNOX COUNTY LUMBER YARD
COMPLETE CLOSE-OUT OF ALL MERCHANDISE!
10:00 A.M. — SATURDAY, MARCH 30, 1974
KNOX CITY, TEXAS

Barb Wire (American)
Bailing Wire (C.F.I.)
6 Ft. Steel Post
10 In. Table Saw
Lumber
Sheet Iron
Pre-Finished Paneling
Sheetrock
Carpeting
Hot Water eaters
Plumbing Supplies
Plumbing Fixtures
Hardware
Rope
Bolts
Lawn Mower
Galv. & Black Pipe
Plastic Pipe
Pipe Fittings
Garden Tools
Electric Tools
Proto Tools & Rack
Cabinet Hardware
Doors
Storm Doors
Glass
Texture
Roofing
Tarps
Fence Charger
White Wash Brushes
Sewer Tile

Many Other Items Too Numerous To List—Auctioneers Note—This Will Be A Big Sale Of Good, New Merchandise—Chance Of A Lifetime!—Don't Miss This One!

Sale Conducted By:
SNYDER SALES & AUCTION
Bruce Evans
Res. Phone 573-6237
COMPANY
Snyder, Texas
Gerald Lawrence
Phone 915-673-8527
Abilene, Texas
Located Colorado City Highway—Phone 573-3201
We Buy—Sell—Trade—6 Days Each Week

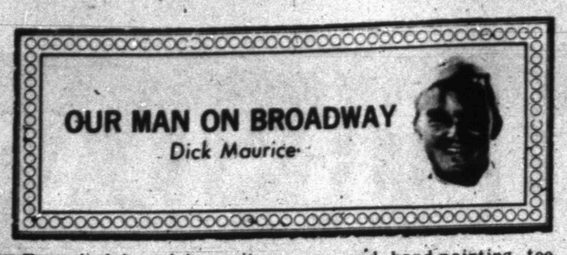

Everybody's doing it—streaking that is. Couldn't help but ask handsome actor, JAMES DARREN, if he were younger would he streak. He told me that he would take his clothes off now if someone asked him and proceeded to tell me about the time he removed all of his clothes and stood in a hotel window to see what would happen. He quickly added, 'nothing happened, absolutely nothing'.

OTTO PREMINGER scratching around Nice, Paris, Corsica, London, Frankfurt and Tel Aviv for locations for his new suspense thriller, "Rosebud," which is about the terrorist kidnapping of young daughters of wealthy families. And oddly enough Preminger was involved in this long before that heartache with PATRICIA HEARST began.

Did you know that AL PACINO got fired from a job as a movie usher for looking in the mirror too much? It must have been very expensive for the theatre to replace all those broken mirrors.

CAROL CHANNING had 5,000 pairs of eyelashes made in Hong Kong and says she thinks that now this ought to last her awhile...

The BEATLES turned down 5 million to appear here together. Maybe if we threw in a couple of gallons of gas?

TOM JONES' plush new home in Surrey, England has a $65,000 swimming pool, with sauna bath and cocktail lounge.

What ever became of ALI MACGRAW? Well she married the king of the male chauvinists, STEVE McQUEEN and it will be a long time before you see her pretty face on the screen again. She spends a lot of time at the gym and hand-painting tee shirts as gifts for friends. She's secretly been telling her friends she wants out of the marriage.

PAUL NEWMAN's birthday gift to JOANNE WOODWARD: a motorcycle. Practical, too—saves gasoline.

CARY GRANT, who breaks people of smoking by hypnotism, says that in a few years a man smoking will be considered effeminate. "No man I know smokes," he said. "Only women."

80-year old JACK BENNY told Don Klingman, who was painting his portrait, "Save some paint and money—don't put extra lines in my face—it makes me look too old".

ZERO MOSTEL was given a surprise birthday party (he's 59) by his producer, ALEX COHEN Zero announced, "It's pretty depressing to be 59—the only thing lightening my heart is that Alex is picking up the check for this"...

TENNESSEE ERNIE FORD who's been turning down network offers to be the host of a new TV show year after year made a guest appearance on Password the other day and had so much fun he passed the word to his managers that he'll be happy to take on a game show next season if they can find him one.

Is a man's place in the home? Actor, RYAN O'NEAL, says "A man shouldn't feel threatened when he takes on what's traditionally considered women's work. Why shouldn't men cook at home, when they often work as restaurant chefs? Women's Lib ought to protest that! Child care is a greater joy than anything in the world and I think it's wonderful that men have begun to participate in natural childbirth classes and procedures. Men should help to keep the home in good shape, too...bachelors do it all the time. As a way of life, of course, housework isn't very interesting; it should be shared, so women can get out into the world more." Does OTTO PREMINGER agree? He says, "If such chores include being kept by a rich man, I would."

Would you believe DOM DELUISE cans fruit and makes his own homemade jams and jellies in his very own kitchen with his very own trees? Well, he does. Isn't that sweet?

LUCILLE BALL is just sensational as Mame and just think at 15 she was told she'd never make it in show business.

Publicist LAWRENCE STEINFELD told me like the late SIR WINSTON CHURCHILL, actor ANTHONY QUINN is an expert bricklayer. Quinn who is starring with MICHAEL CAINE and JAMES MASON in the adventure-thriller, "Vortex Conspiracy" is building a house in Greece for himself and his family and he's laying all the bricks with his own two hands.

RED BUTTONS is scared to death of high places—he says he has a compulsion to jump. I will personally and gladly purchase an airline ticket for Mr. Buttons but only if he promises to jump and without a parachute.

PETER LUPUS of "Mission Impossible" told me he spends $50 a week on vitamins and takes in excess of 200 of these precious pills daily. How is that for being a pill popper?

HOSPITAL NOTES

ADMISSIONS: Cindy Swigert, Box 285; A. J. Williams, 2106 Peyton; James Minor, Star Rt. Box 7, Ira; Sally Allread, Rt. 1; Addie Patterson, 3111 Ave. V.

DISMISSALS: Edith Gladson, Oletha O'Neill, Cindy Swigert, Lula McDowell, Bertie Wade.

Prince Dances Until 3 A. M.

ACAPULCO, Mexico (AP) — Britain's Prince Charles, wearing a white gala uniform, danced until 3 a.m. in two local discotheques after a formal dinner here.

Four state security agents wearing white tropical shirts accompanied Prince Charles to the dinner and discotheques Wednesday, police said.

The heir to the British throne visited Armando's Le Club and Bocaccio's, two of the most exclusive discotheques here, met several girls and danced with them, said Consul Dereck Gore.

The prince is an officer on the British frigate Jupiter, which is on a round-the-world training cruise.

SPRING CLEANING
LET
S & S CARPET
Give You A
FREE ESTIMATE
On Your
CARPET CLEANING
• Dry Foam
• Satisfaction Guaranteed
S & S Carpet Cleaning
CALL 573-8406

Cinema I
7:00 & 8:45
WAYNE
THE WARRIOR
In the epic spectacle of the carving of the Mongol Empire.

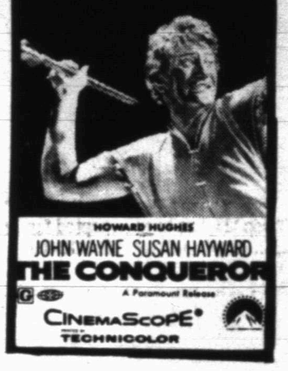

HOWARD HUGHES presents
JOHN WAYNE SUSAN HAYWARD
THE CONQUEROR
A Paramount Release
CinemaScope
Technicolor

NOW Playing
II
7:15 & 9:00
BUTCH & THE KID ARE BACK!
Just for the fun of it!
PG
PAUL NEWMAN
ROBERT REDFORD
KATHARINE ROSS.
"BUTCH CASSIDY AND THE SUNDANCE KID"

The PROFITABLE cotton is the EARLY cotton...
CONTROL EARLY SEASON INSECTS WITH...
THIMET® TREATED COTTONSEED!
NOTHING CAN MATCH IT FOR ALL-AROUND PERFORMANCE!
HERE'S WHY...
THIMET... WORKS EFFECTIVELY REGARDLESS OF WEATHER CONDITIONS.
THIMET... LASTS WEEKS LONGER THAN WEAKER COMPETITIVE PRODUCTS.
THIMET... IS LOWEST IN OVER-ALL COST FOR TIME OF CONTROL.
THIMET... REQUIRES NO EXTRA EQUIPMENT FOR APPLICATION.
Supply is limited!
FOR THIMET TREATED SEED WRITE, WIRE OR PHONE:
ROGERS DELINTED COTTONSEED CO.
HOME OFFICE AND RESEARCH CENTER: P. O. BOX 1340, WACO, TEXAS 76703
P. O. BOX 755 • COLORADO CITY 79512 • TELEPHONE: 915-728-2069

TOPS HONORED—Installation of officers for the 1974 TOPS No. 56 was held Tuesday night in the home of Mrs. Bud England, W. Thirtieth St. Installing officer, Ethel York, installed the following officers. Pictured, left to right, front row, are Shirley Gregory, asst. weight recorder; Jean Yearwood, weight recorder; Evelyn Diggs, secretary; back row, Cheriann Derryberry, hospitality chairman; Freida Devers, reporter; Pasty Sitton, leader; Rosell Martin, co-leader and Peggy Vernon, treasurer.

TOPS Install New Officers For 1974

Installation of officers for TOPS No. 56 for the 1974 year was held March 26 in the home of Mrs. Bud England, W. Thirtieth St. Installing officer, Ethel York, installed the following officers for the new year: Patsy Sitton, leader; Rosell Martin, co-leader; Evelyn Diggs, secretary; Peggy Vernon, treasurer; Jean Yearwood, weight recorder; Shirley Gregory, asst. weight recorder; Freida Devers, reporter; Olive Smith, program chairman and Cheriann Derryberry, hospitality chariman.

The call to order was given by Freida Devers. Thelma Swanson led the pledge and Ima D. England gave the welcome. The bracelet award went to Olive Smith for being Queen of the month the most times durning the previous year. Four long standing TOPS were presented corsages. They were Jean Yearwood, 9 years; Ethel York, 8 years; Emma Huffman, 4 years and Cheriann Derryberry, 3 years.

Queen for the month was Shirley Gregory; queen for the week was Ima D. England. Gifts were presented to the best loser for six months which was Rosell Martin and runner-up Evelyn Diggs. Charms were presented to Eunice Mills and Thelma Swanson for reaching their goals in 1973.

The outstanding event of the evening was the presentation of gifts to the top loser for 1973 who was Geraldine Davis. The outgoing leader, Freida Dever, was presented a gift from the club.

To Plan Reunion

There will be a meeting tomorrow night at 7:30 p.m. to plan a reunion for the Snyder High School Graduating Class of 1944. The meeting will be held in the home of Mary Ellen Headstream, 3001 Ave. T. The reunion will be held this summer. All exes who are interested in helping with the event are asked to attend the meeting.

LOSE UGLY FAT
Start losing weight today OR MONEY BACK. MONADEX is a tiny tablet that will help curb your desire for excess food. Eat less-weigh less. Contains no dangerous drugs and will not make you nervous. No strenuous exercise. Change your life . . . start today. MONADEX costs $3.00 for a 20 day supply and $5.00 for twice the amount. Lose ugly fat or your money will be refunded with no questions asked by:
SNYDER DRUGS
3609 College Ave.
Mail Orders Filled

SCHOOL MENU

ELEMENTARY SCHOOL
Friday
Barbecue Beef on Bun
Pinto Beans
Potato Chips
Cole Slaw
Ice Cream Bars
Milk

SECONDARY SCHOOL
Friday
Roast Beef
Parsley Buttered Potatoes
Mexican Style Green Beans
Fruit Cup
Hot Rolls & Butter
Milk

ARTIST'S PALETTE SEAL
RETAINS OILS AND ACRYLICS FOR DAYS AND EVEN WEEKS!
SAVES TIME-PAINT-MONEY!
This 'n That

Woman's Calendar

THURSDAY
ABWA will meet at 7 p.m. in the American Restaurant. Mrs. Dewey Odom will be guest speaker.

SATURDAY
The Atheneum Study Club will hold a benefit bake sale at Piggly Wiggly beginning at 9 a.m.

CAR WASH
SAT. MARCH 30
SOUTHSIDE SHAMROCK
42nd & College Ave.
WE PICKUP & DELIVER
PH. 573-9289
Sponsored By
PHI THETA KAPPA
Western Texas College

Wider Opportunites For Local Girl Scouts

Karen Stewart, Snyder Senior Troop 83, has been accepted for application to attend "Women In Wildlife" a Girl Scout USA sponsored opportunity for Cadettes and Seniors. This Wider Opportunity will use the National Center West at Ten Sleep Wyoming as a laboratory sampling the behind-the-scences aspects of ranger training, land use managements, job openings for women in wildlife and forestry management and related fields.

Karen attended the DIG MANKIND opportunity last summer at National Center West to take part in an archelolgical exploration of the area. Karen is a senior Planning Board representative and is serving as a co-leader for a Junior Scout troop in Snyder. Karen was a C.I.T., first year, at Boothe Oaks, 1973. She is in her Junior year at Snyder High School.

Sara Ybanes, Lamesa Senior Troop 123, has been accepted for application to attend GOOD OLE MOUNTAIN DO in the Southern Appalachian Mountains, July 10-28. The Scouts will visit the NORTH CAROLINA CRAFTSMAN FAIR in Ashville to see the handicrafts of mountain artisans. They will live in cabins at the Kanuga Conference Center near Hendersonville.

There will be opportunites to explore Cherokee wood carving, to sing mountain ballads, learn dog-dancing, hike in the Pisgah National Forest, and tour the western Carolina Mountains by bus.

Sara currently serves on the Senior Planning Board, She was a C.I.T. first year at Boothe Oaks in 1973. Sara is in the eleventh grade at Lamesa High School.

COOKING IS FUN

By CECILY BROWNSTONE
Associated Press Food Editor

LUNCHBOX SPECIAL
Tuna Sandwiches
Carrot Sticks
Molasses Cookies RedApple

MOLASSES COOKIES

Grated raw yam is the surprise ingredient.

2 cups unsifted flour
1 teaspoon baking powder
½ teaspoon baking soda
¼ teaspoon salt
½ teaspoon ginger
½ cup margarine
¼ cup sugar
1 egg
½ cup molasses
1 cup finely grated pared raw yam, not packed down
¼ cup buttermilk

Thoroughly stir together flour, baking powder, baking soda, salt and ginger. Cream margarine and sugar; beat in egg. Add molasses and yam. Stir in flour mixture alternately with buttermilk until batter is smooth (except for shreds of yam). Drop by heaping teaspoonfuls, a few inches apart, onto greased cookie sheets. Bake in a preheated 375-degree oven until browned — about 8 minutes. Remove to wire racks to cool. Makes almost 3½ dozen. This is a soft cookie with strong molasses flavor.

Bridge Lessons To Begin

The Snyder Newcomers Club is beginning a novice duplicate bridge session every Friday from 9:15 to 12 p.m. Anyone interested in learning to play bridge is welcome to come. For more information phone Dot Casey, 573-2283 or Irene Jones, 573-3935.

Dinner Honors Mrs. Marsh

A birthday dinner honoring Mrs. Dora Marsh on her 89th birthday was held in the home of her daughter and son-in-law, Mr. and Mrs. Clifford Christain. The event was held March 10.

Those attending included two sons, Bill Marsh of Abilene and Mr. and Mrs. Loy Marsh of Snyder along with many grandchildren.

CARPET CLEANING
DEEP STEAM
"THE ONLY AND ORIGINAL WAY TO CLEAN YOUR CARPETS"
We will give you a better job than anyone...
CALL 573-2143
HOYT FURNITURE CO.
2112 25th St.

WILLIAMSON AUTO SUPPLY
WILL BE CLOSED
FRIDAY, MARCH 29TH.
3:30 P.M. TO 5:00 P.M.
FOR THE FUNERAL OF
WILLIAM ARNIM MOFFETT

THRIFTWAY
A BETTER WAY TO SAVE
WE ACCEPT US GOVERNMENT FOOD STAMPS

Sliced, SLAB BACON Lb. 89¢
Fresh Pork, SPARERIBS Lb. 89¢
Lean Fresh GROUND CHUCK Lb. $1.09
With Soy Protein, GROUND BEEF Lb. 79¢
USDA Choice SIRLOIN STEAK $1.49 Lb.
Lean, PORK STEAK Lb. 79¢

FRUIT DRINKS Shurfine, 46-Oz. 2-69¢

German Sausage Gooch's, 12-Oz. 89c
Pork Sausage Market-Made, Lb. 89c
Ground Round Extra Lean, Lb. $1.39
Cube Steak No Waste, Lb. $1.59
Detergent Punch Giant Size 59c
Maryland Club Coffee With Coupon Below 97c
Gold Medal Flour 5-Lb. Sack With Coupon Below 99c

Pure Beef GROUND BEEF Lb. 98¢
USDA Choice CHUCK ROAST Lb. 89¢
Jif PEANUT BUTTER 28-Oz. 99¢
Wishbone Creamy Onion, 8-Oz. DRESSING 45¢
Fisher's, MIXED NUTS 13¼-Oz. $1.09
LYSOL SPRAY 7-Oz. 89¢

VEGETABLE OIL Shurfine 24-Oz. 89¢
Shurfine PINEAPPLE 15½-Oz. 3-$1.00
Topping COOL WHIP 9-Oz. 59¢
Shurfine Whole Polish Dill DILL PICKLES 32-Oz. 53¢
VEGETABLE OIL Wesson 48-Oz. $1.89
Oxydol DETERGENT Giant Size 79¢
CATSUP Heinz 26-Oz. 55¢
Armour VIENNA SAUSAGE 5-Oz. 3-$1.00

BAR-B-SAUCE Kraft 18-Oz. 39¢
Shurfine, CAKE MIXES 18⅝-Oz. 39¢
Johnson's, PLEDGE 14-Oz. 89¢
TUNA HELPER Betty Crocker 8½-Oz. 59¢

Tomatoes Vine Ripe, Lb. 29c
Corn Fresh, 3-39c
Carrots Cello Bag, 2-29c
Cabbage Firm Head, Lb. 10c
Onions White, Lb. 19c
Apples Red Delicious, LBS. 4-$1.00
Okra Fresh New Crop, Lb. 49c
Melons Honey Dew, Lb. 33c
Squash Yellow Lb. 21c

THRIFTWAY FARM FRESH PRODUCE

VALUABLE COUPON No. OC-10-5 BOLD Giant Box DETERGENT 79¢ WITH THIS COUPON THRIFTWAY FOOD STORES Voice After Mar. 30, 1974
VALUABLE COUPON No. 51608 GOLD MEDAL FLOUR 5-LB. BAG 99¢ WITH THIS COUPON THRIFTWAY FOOD STORES VOID AFTER Mar. 30, 1974
VALUABLE COUPON No. 84 MARYLAND CLUB COFFEE 1-LB. CAN 97¢ WITH THIS COUPON THRIFTWAY FOOD STORES VOID AFTER Mar. 30, 1974

FROZEN FOODS
Sea Pak SHRIMP 10-Oz. $1.39
Shurfine ORANGE JUICE 6-Oz. 5-$1.00
Sea Pak FANTAIL SHRIMP 16-Oz. $2.29

We Feature Shurfine Foods
MEMBER AFFILIATED FOOD STORES
Everybody's THRIFTWAY
1905 35th STREET SNYDER, TEXAS
Phone 573-2311
WE GIVE S&H GREEN STAMPS
"WHERE EVERY CUSTOMER IS IMPORTANT"

Letters To Editor

To The Daily News:

I am concerned about the apathy and indifference evidenced by many of our County Citizens regarding the election of County officials. County business is the biggest industry in Scurry County. If we want dependable, business-minded people with sound managerial ability handling our tax money to the best possible advantage—people who except to give a day's work for a day's pay—people who give up jobs and are willing to invest a substantial amount of their own funds and time in making themselves available so that the voters of Scurry County can have a choice in selecting those who will be handling the County business and finances, we had better do something about it Now.

Civic work is great. So are private businesses and hobbies...but few private employers would pay an employee a substantial salary to assume a given responsibility, then that same employer pay full time clerical help to do the work that the first employee is being paid to do. Few private employers would allow one of his or her top paid officials the privilege of spending a substantial portion of his or her regular office hours promoting the current project of his or her choice civic club. Nor are County officials elected or appointed to well paid jobs for their convenience in pursuing their favorite hobby or private business while someone else "minds the store."

County officials are well paid, presumably for full-time service to the County in the capacity for which they offered their service and promised their best efforts. It is high time our County tax funds are managed as judiciously and prudently as we have to manage our personal budgets, as it is mine and your tax money which is being used for county salaries and operating expenses.

If we want to elect someone because they need the job, we have plenty of people on the Welfare rolls who need a well-paid job, but we would question their qualifications and ability to perform that job. We pass this way but once! The time will come when hardworking, conscientious, business—minded people will refuse to expose themselves to the financial risks and possible ridicule in running for office if the voting publics fails to support them when they make themselves available.

Ray C. Lunsford

***

To The Daily News:

Executive privilege? These two words seem to appear very often in our English language. As a taxpayer I am confused as to the real meaning of these two words. Here we have a man elected by the people and supposed to work for the people. Is the duty of this office operated in such a scandal fashion that we hide the results from the people? Has the office of the president reached that point where it is not accountable to the people?

We as taxpayers have the right to tax ourselves according to the tax rules and laws. As to legal loopholes that are debtable, we have that right to take the deductions until they are legally considered non deductible Then we have to pay the extra tax, plus the penalty.

We as taxpayers have the right of decency not to expect the president to divulge his domestic problems to the public. We as taxpayers do have the right to know what the president does every hour he is at work as an executive, president. If the office can't be operated in an open fashion, that the duty of the office has to be hidden from the taxpayer, then it is time for the taxpayer to speak up and have some of the power reduced.

Executive privilege? Does it actually mean big power? Or, is it a polite way to invoke the fifth amendment?

Charles S. Hardy

Is your air conditioner ready for another long hot summer? If not, you should start thinking about getting it ready.
CALL TODAY
WHITE'S HEATING & AIR CONDITIONING SERVICE
2900½ EL PASO, P. O. BOX 64
SNYDER, TEXAS 79549
PHONE 573-9933

FRIDAY NIGHT
FISH BUFFET
5:30 to 9:30
All the Fish You Can Eat $2.00
SATURDAY NIGHT
MEXICAN BUFFET
5:30 to 9:00
All You Can Eat $1.85
AMERICAN RESTAURANT
East Highway

SAFEWAY
LOW, LOW PRICES EVERY DAY Plus SPECIALS!
SAFEWAY

Baby Food — Heinz. Strained ★Fruits ★Vegetables ★Desserts (Limit 12) — Safeway Special! — Reg. Jar 8¢
Burger Buns — or ★Hot Dog Buns. Mrs. Wright's — Safeway Special! — 8-Ct. Pkg. 29¢
Hamburger Helper — Betty Crocker. — Safeway Special! — Reg. Pkg. 49¢
Salad Dressing — Piedmont. Tasty! — Safeway Special! — 32-oz. Jar 39¢
(With $5.00 or more purchase excluding cigarettes)

we welcome FOOD STAMP SHOPPERS
SHOP SAFEWAY AND SAVE!
YOUR "PEOPLE-TO-PEOPLE" STORE

Aspirin Tablets — Safeway 5-Grain. Safeway Big Buy! —100-Ct. Bottle 18¢
Old Pal Dog Food — For Cats, Too! Safeway Big Buy! —15-oz. Can 11¢
Cake Mixes — Py-O-My. Easy! Safeway Big Buy! —Reg. Pkg. 15¢
Canned Pop — Snowy Peak. Safeway Big Buy! —12-oz. Can 10¢
Tomato Soup — Town House. Zesty! Safeway Big Buy! —10.75-oz. Can 12¢
Deodorant Soap — Truly Fine. Mild! Safeway Big Buy! —Bath Bar 16¢
Cleanser Powder — White Magic. Safeway Big Buy! —14-oz. Can 15¢

Safeway Breads . . . Fresh and Delicious!
English Muffins — Mrs. Wright's — 12-oz. Pkg. 39¢
French Bread — Skylark. Foil Wrapped — 16-oz. Loaf 43¢
Cheese Bread — Mrs. Wright's. Brown & Serve — 2-Loaf Pkg. 63¢

Everyday Low Prices!
Mouthwash — Safeway. Refreshing! —16-oz. Bottle 38¢
Trash Bags — Kitchen Craft. 30 Gal. Size —10-Ct. Pkg. 69¢
Rubbing Alcohol — Isopropyl. Clear —16-oz. Bottle 17¢

Dairy-Deli Values!
Sour Cream — Lucerne. Special! —8-oz. Ctn. 39¢
Corn Tortillas — Lucerne. 12-Count Pkg. —7-oz. Pkg. 17¢
Grade 'A' Eggs — Breakfast Gems. Large —Dozen 69¢

Sparkling Fresh Produce!
Cantaloupes — New Crop. Large Size —Lb. 19¢
Red Tomatoes — Vine-Ripe. New Crop —Lb. 33¢
Navel Oranges — California Sunkist. Fancy! —Lb. 17¢
Variety and Quality Fruits and Vegetables . . . at Safeway!
Yellow Corn — Fresh New Crop! —Each 10¢
Romaine Lettuce — Crisp & Tender! —Each 25¢
Bell Peppers — Mild Flavor! Each 2 for 33¢
Green Onions — Young and Tender! Bunch 2 for 29¢
Red Radishes — Safeway. Colorful! 2 6-oz. Bags 29¢
Red Delicious — Apples. Large Extra Fancy! —Lb. 25¢
Green Beans — Kentucky Wonder Variety —Lb. 39¢
Yellow Squash — Delicate Flavor! —Lb. 39¢
D'Anjou Pears — Washington. Extra Fancy! —Lb. 39¢
Large Prunes — Town House 1-Lb. Bag 69¢
Pineapples — Cayenne Variety —Each 59¢
Carrots — Vitamin Rich! —2-Lb. Bag 29¢
Grapefruit — Ruby. Juicy! —6-Ct. Bag 79¢

Finest Quality Meats!
FRESH FRYERS
Finest Quality! Ready to Cook! USDA Inspected Grade 'A'!
(Cut-up Regular —Lb. 47¢) Whole —Lb. 39¢
Leg Quarters — Fresh. From USDA Inspected Grade 'A' Fryers —Lb. 49¢
Hindquarter — Young Turkeys. 2¼ to 2¾-Lbs. —Lb. 49¢
Pinwheel Pack — ★4 Thighs ★4 Drumsticks. From USDA Inspected Grade 'A' Fryers —Lb. 75¢
Safeway Meats are Unconditionally Guaranteed to Please!
Tom Turkeys — Young. Under 24-Lbs. USDA Grade 'A'. ★Half or ★Whole —Lb. 55¢
Split Breasts — With Ribs. From USDA Insp. Grade 'A' Fryers —Lb. 87¢
Breast Quarters — Fresh. From USDA Insp. Grade 'A' Fryers —Lb. 53¢
Beef Wieners — Safeway. Ready to Eat! 1-Lb. Pkg. $1.05
Chopped Ham — Safeway. Sliced 6-oz. Pkg. 69¢
Eckrich Bologna — Meat Bologna. Sliced ★Reg. or ★Thick 12-oz. Pkg. 99¢
Smok-Y-Links — Eckrich Sausage 10-oz. Pkg. 98¢
Little Sizzlers — Hormel Link Sausage 12-oz. Pkg. 83¢
Link Sausage — Pork. Safeway 1-Lb. Pkg. 79¢
Sliced Bologna — Safeway. Large Size. ★Regular or ★Thick —1-Lb. Pkg. 99¢
Smoked Picnics — 6 to 8-Lbs. Water Added. Flavorful! Whole —Lb. 58¢
Rib Steaks — USDA Choice Grade Heavy Beef —Lb. $1.29
Lean Ground Beef — Freshly Ground! —Lb. $1.19
Top Round Steak — Boneless. USDA Choice Heavy Beef —Lb. $1.79
Beef Short Ribs — USDA Choice Grade Heavy Beef —Lb. 49¢
Hormel Bacon — Black Label. Sliced 1-Lb. Pkg. $1.19
Armour Hot Dogs — Armour Star 12-oz. Pkg. 79¢
Sliced Picnics — Smoked. ★Half or ★Whole Water Added —Lb. 65¢
Chipped Meats — Safeway. Thin Sliced 3-oz. Pkg. 45¢
Safeway Wieners — Plump & Tender! For Cookouts! —12-oz. Pkg. 69¢
Breakfast Favorites!
Sliced Bacon — Slab. Rindless. Delicious! —Lb. 89¢
Safeway Bacon — No. 1 Quality 1-Lb. Pkg. $1.09
Armour Bacon — Armour Star MiraCure 1-Lb. Pkg. $1.15

Safeway Frozen Food Low Prices!
Lemonade — Scotch Treat. Tart and Tangy! —6-oz. Can 11¢
Meat Pies — Spare Time (Except Beef) 6-oz. Pkg. 19¢
Cheese Pizza — Bel-air. Ready to Bake! 16-oz. Pkg. 79¢
Orange Juice — Texsun. Concentrate 6-oz. Can 19¢
French Fries — Slim Jim. Shoestring 8-oz. Pkg. 14¢
Big Buy!
Popsicles — Snack Treat! —6-Bar Pkg. 29¢
Shop and Save!
Sure Deodorant — Super Dry. Helps Stop Wetness! 6-oz. Aerosol 68¢
Money-Saving Values!
Liquid Shampoo — Truly Fine. Rich Lather! For Shining Clean Hair! 16-oz. Bottle 67¢
WEXFORD CRYSTAL STEMMED GOBLET 39¢
TOPAZ STONEWARE WEEKLY FEATURE SALAD PLATE EACH 49¢
Prices Effective Thurs., Fri., Sat., Sun., March 28, 29, 30 & 31, in Snyder
No Sales to Dealers.
SAFEWAY
©Copyright 1960, Safeway Stores, Incorporated

Y NIGHT
BUFFET
o 9:30
$2.00
AY NIGHT
N BUFFET
to 9:00
$1.85
RICAN
AURANT
Highway

18¢
11¢
15¢
10¢
12¢
16¢
15¢

19¢
33¢ —Lb.
17¢ —Lb.
25¢
39¢ —Lb.
39¢ —Lb.
39¢ —Lb.
69¢ 1-Lb. Bag
79¢

1¢
19¢ 6-oz. Pkg.
79¢ 16-oz. Pkg.
19¢ 6-oz. Can
14¢ 8-oz. Pkg.

poo
67¢ oz. le
nyder
AY

Junior High Track Meet Slated Here Tomorrow

The annual Snyder Junior High School Track Meet will be held Friday on the Tiger track at Snyder High School.

There will be divisions for 7th, 8th and 9th grade teams. 7th and 8th grade entries include Sweetwater, Lake View, San Angelo Edison, San Angelo Lee, San Angelo Glenn, Big Spring Runnels, Big Spring Goliad and Travis and Lamar. The 9th grade division will include the same teams except for Sweetwater, and there will only be one Big Spring team entered in this division.

Prelims begin at 1:15 p.m., and finals get underway at 6 p.m.

Entries for the local teams follow:

LAMAR 9TH GRADE

broad jump—Mike Quiros, Larry Fletcher and Paul Freeman.

440 year relay—Mike Quiros, Tim Falls, Greg Early and Ronnie Hines.

shot put—Greg Early, Larry Fletcher and Doyle Browning.

high jump—Tim Falls, Greg Early and Larry Feltcher.

70 yeard high hurdles—Tim Falls.

100 yard dash—Greg Early, Ronnie Hines and James Posey.

discus—Doyle Browning and Calvin Reese.

pole vault—Calvin Reese, and Ricky Rice.

330 yard run—James Posey and Paul Freeman.

220 yard hurdles—Tim Falls, Greg Early and Calvin Reese.

220 yard dash—Mike Quiros, Ronnie Hines and Larry Fletcher.

1320 yard relay—Mike Quiros, Larry Fletcher, Doyle Browning and James Posey.

LAMAR 8TH GRADE

440 yard relay—Walt Williams, Mark Schaufele, David English and Clay Peterson.

1320 yard relay—David English, Tracey Witherspoon, Randy Courtney and Mark Schaufele.

100 yard dash—Clay Peterson and Walt Williams.

220 yard dash—Clay Peterson, David English and Mark Schaufele.

330 yard dash—Tracey Witherspoon, Mike Overton and Ricky Lamb.

660 yard run—Ken Bagley, Ricky Lamb and Mike Overton.

70 yard hurdles—Randy Courtney and Randy Shipp.

220 yard hurdles—Joe Longbottham, Randy Courtney and Randy Shipp.

shot put—John Hopkins and Tracey Witherspoon.

discus—John Hopkins and Tracey Witherspoon.

long jump—Walt Williams and Mark Schaufele.

high jump—Ken Bagley, Randy Courtney and Tracey Witherspoon.

pole vault—Walt Williams, Mark Schaufele and Robbie Moore.

LAMAR 7TH GRADE

440 relay—Randy Hodges, Sid Sullenger, Greg Hinton and Mark Davis.

1320 yard relay—Gary Alexander, Chuck Wilson, Greg Hinton and Zane Sterling.

70 yard hurdles—Gary Alexander, Randy Hodges and Mark Davis.

660 yard run—Chuck Wilson, Terry Hagins and Kerry Hagins.

100 yard dash—Max Drum, Randy Hodges and Freddy Quiros.

330 yard run—Travis Babcock and Zane Sterling.

220 yard run—Max Drum, Mark Davis and Freddy Quiros.

1320 yard run—Travis Babcock.

shot put—Ernest Duncan, C.B. Edmiston and Mark Davis.

discus—Gary Alexander, C.B. Edmiston and Mark Davis.

long jump—Greg Hinton, Sid Sullenger and Max Drum.

high jump—Zane Sterling and Gary Alexander.

pole vault—John Reese and Randy Hodges.

TRAVIS 9TH GRADE

440 yard relay—Tony Rodrigues, Tedd Vasquez, Doug Morrell and Jamie Ortegon.

1320 yard relay—Tony Rodriguez, Teddy Vasquez, Phil Banks and Jamie Ortegon.

70 yard hurdles—Doug Morrell, Johnny Carracso and David Rice.

660 yard run—Phil Banks, Teddy Vasquez and Bryan Walton.

100 yard dash—Brent Terry, Darrell Lester and Johnny Carrasco.

330 yard run—Jamie Ortegon; and Bryan Walton.

220 yard hurdles—Doug Morrell, Johnny Carrasco and David Rice.

220 yard run—Brent Terry, Darrell Lester and Tony Rodriguez.

1320 yard run—Pete Estrada, Ramsey Tercero and Brad Browning.

shot put—David Rice, Darrell Lester and Dale Hobbs.

discus—Curtis Johnson, Darrell Lester Bryan Walton.

long jump—Johnny Carrasco.

high jump—Bryan Walton, Doug Morrell and Brad Browning.

pole vault—Bryan Walton, Doug Morrell and Brad Browning.

TRAVIS 8TH GRADE

440 yard relay—Johnny Velasquez, Alvin Ollison, Hubert Thompson and Frank Alvarado.

1320 yard relay—Allen Robertson, Johnny Velasquez, Hurbert Thompson and Frank Alvarado.

70 yard hurdles—Jerry Terry and Lucious Jeffery.

660 yard run—Ruben Gonzlaes, Johnny Matinez and Ronnie Farmer.

100 yard dash—Alvin Ollison, Lucious Jeffery and Johnny Velasquez.

330 yard run—Frank Alvarado, Alvin Ollison and Allen Roberson.

220 yard hurdles—Jeff Terry and Lucious Jeffery.

220 yard run—Hurbert Thompson, Allen Roberson and Jeff Terry.

1320 yard run—Joe Don Williamson, David Zajicek and Roy Hall.

shot put—Richard Willis, Hurbert Thompson and Allen Roberson.

discus—Richard Willis and Allen Roberson.

long jump—Alvin Ollison, Lucious Jeffery, and Frank Alvarado.

high jump—Jeff Terry.

pole vault—Roy Hall and David Zajicek.

TRAVIS 7TH GRADE

440 yard relay—Mark Holdren, Tom Luera, Richard Crayton and Ronnie Collins.

1320 yard relay—Mark Holdren, David Lee, Rudy Garza and Tom Lucra.

70 yard hurdles—Richard Crayton, David Lee and David Jackson.

660 yard run—Tom Luera, Ismael Ortegon and Jeff Robbins.

100 yard dash—Mark Holdren. Rudy Garza and Ronnie Collins.

330 yard run—Ruby Garza, Raymond Medrano and David Morrell.

220 yard hurdles—Richard Crayton, David Lee and David Jackson.

220 yard run—Ronnie Collins and Raymond Medrano.

1320 yard run—Lonnie Blackard, Russell Gafford and David Morrell.

shot put—David Morrell and Cary Welsh.

discus—David Morrell and Cary Welsh.

long jump—Jeff Robbins.

pole vault—Lonnie Blackard.

Thinlies To Run At San Angelo

The Snyder High School track team will compete in the San Angelo Relays Friday and Saturday.

There will be four divisions as well as a college division, and many of the top athletes in the state will be competing.

Last week, the Tigers placed fifth at the Canyon Reef Relays and Coach Bill Hartsfield is hoping the squad will continue to make improvement.

Preliminaries begin at 1 p.m. Friday, and the finals will get underway at 1:30 p.m. Saturday.

Tiger entries:

100 yard dash—Welton Cobb and Levi Hill. 220 yard dash—George Willis, Chester Cobb and Charles Greenfield.

440 yard dash—Alvin Neeley and Dane Witherspoon.

sprint relay—Charles Greenfield, Alvin Neeley, Levi Hill and Welton Vobb.

mile relay—Alvin Neeley, Dane Witherspoon, Levi Hill and Welton Cobb.

mile run—Greg Gafford and Lynn Guynes.

high jump—Froilan Reyes, Chester Cobb and Tracey Knipe.

long jump—Wilbert Thompson. pole vault—Regis Harper.

shot put—Willis Smith and Mike Freeman.

Tigers, Hereford Vie Here Friday

The Snyder High School varsity baseball team will host the Hereford Whitefaces in a doubleheader beginning at 2:30 p.m. Friday in Moffett Field.

Each team is 1-3 in district play and will be out to improve its record.

Coach Speedy Moffett has made a couple of changes in his lineup for the first game. Probable starters, according to batting order, are Robert Alderete rf, Kelly Ragland ss, Ralph Lewis 3b, Robert Braziel lb, Doak Witherspoon p, Ernie Simons c, Danny Brumley lf, Sid Perry 2b, and V. T. Roberson cf.

Alderte has been moved from short to right field, and Bumley has been installed at left field.

The Tigers started out strong this season, but they lost two games—a doubleheader in Lubbock against district favorite Monterey last Saturday.

Witherspoon is a strong right hander with a 4-1 record. Prior to district play, he pitched a couple of 1-hit shut outs, and Coach Moffett is hoping he can regain his top form against Hereford.

A strong defense, adequate hitting and good pitching have accounted for the Tigers' success thus far. Roberson, the centerfielder, has made some real defensive gems. Lewis, a senior third baseman, sparks the infield. He and Braziel are co-captains.

The Tigers' next game after the doubleheader will be Friday, April 5, against Plainview in another twinbill. Meanwhile, the Tiger junior varsity will host Cooper here today, then journey to Abilene for a doubleheader Saturday.

JV Hosts Cooper Today

Seeking to improve on a 1-1 record, the Snyder High School junior varsity baseball team will host Abilene Cooper's JV at 4 o'clock this afternoon on the Towle Park diamond.

Coach Albert Lewis listed probable starters for Snyder, according to batting order, as follows: Kelly Ragland ss, Phil Robinson c, Randy Gressett lf, Barry Blalcok lb, Tres Falls rf, Danny Brumley cf, Doug Phipps 3b, Kyle Sikes 2b, and Ronald Terry p. Charlie Hammond also will be available for mound duty if needed.

The Snyder JV also will meet Abilene High there in a doubleheader beginning at 1 p.m. Saturday.

Henry Block has 17 reasons why you should come to us for income tax help.

Reason 1. We are income tax specialists. We ask the right questions. We dig for every honest deduction. We want to leave no stone unturned to make sure you pay the smallest legitimate tax.

H&R BLOCK
THE INCOME TAX PEOPLE
3709 College Ave.
Phone 573-9002
18 Days Left

Two Named Top Coaches

NEW YORK (AP) — Joe Mullaney, who instilled the Utah Stars with the winning spririt he inspired at Kentucky and Babe McCarthy, who succeeded Mullaney when he left the Colonels at the end of las. season, have been named as coaches of the year by The American Basketball Association.

Mullaney this year took the Stars to a runaway Western Division title after leaving Kentucky, where last year he guided the Colonels all the way to the seventh game of the championship series before losing.

McCarthy guided a revamped Kentucky fight through a torrid Eastern Division fight before falling to the New York Nets.

It is the second time there have been two coaches voted by the ABA coaches.

Murray Is Top Scribe

SALISBURY, N.C. (AP) — The National Association of Sportscasters and Sportswriters has named Jim Murray of the Los Angeles Times as its national Sportswriter of the Year for the second consecutive year.

BEACON LODGE
East Highway At Traffic Circle
ROOMS
● DAY
● WEEK
● MONTH
CAFE OPEN!
CALL 573-9158

DEARBORN
AIR CONDITIONERS
5500 C.F.M. Roof Mount .. $181.50
4300 C.F.M. Window Unit ... $151.40
4500 C.F.M. Roof Mount ... $150.00
4800 C.F.M. Window Unit ... $171.00
Plus Tax & Installation
STATE HOT WATER WATER HEATERS
42 Gal., Gas $75.60
52 Gal. Electric $65.80
30 Gal., Gas $69.30
30 Gal. Electric $77.70
42 Gal. Electric $88.90
B. F. HEAD
HEATING & AIR CONDITIONING
2401 AVE. T
PHONE 573-3907

Gaylord Perry Under Scrutiny?

By ANDY LIPPMAN
AP Sports Writer

Gaylord Perry says he's got the feeling he's being watched this spring. And it's not only to see if he's throwing a spitball.

"I know the Orioles are scouting me and I would understand if the Indians were to trade me," Perry said after he and two Cleveland relievers combined for a one-hitter in defeating California 4-1 Wednesday. "If Phil Seghi (Indian general manager) gets a good offer for me, I realize he can't very well turn it down.

Baltimore scout Bill Werle was in the stands at Tucson, Ariz., as Perry allowed only a triple by Denny Doyle in seven innings, while striking out seven and walking one.

Elsewhere in exhibition baseball, the New York Mets edged the Pittsburgh Pirates 4-3; the Milwaukee Brewers defeated the San Francisco Gaints 4-2; the New York Yankees beat the Atlanta Braves 4-1; the Boston Red Sox defeated the St. Louis Cardinals 7-2; the Montreal Expos trimmed the Philadelphia Phillies 6-5; the Los Angeles Dodgers beat the Texas Rangers 9-7 and the Houston Astros squeaked by the Detroit Tigers 3-2.

The Cincinnati Reds downed the Chicago White Sox 7-3; the San Diego Padres nipped a split Milwaukee squad 8-6 and the Oakland A's defeated the Chicago Cubs 4-2 in other games.

Cleveland Manager Ken Aspromonte liked what he saw of Perry.

"Gaylord is ready to open the season," Aspromonte said. "He could have gone nine innings just as easily as standing out there. To me, Gaylord pitched like a beautiful piece of chemistry."

The Padres built a 7-1 lead and then held off a Milwaukee rally when the Brewers scored twice in the seventh inning and three times in the ninth.

St. Louis hurler Bob Gibson was touched for a two-run home run by a former teammate, Bernie Carbo, and the Red Sox scored two more runs against him in the fourth.

Jim Cox's single in the 12th inning scored the winning run for Montreal which jumped on Steve Carlton for five runs in the first five innings. The Phillies came back with a four-run seventh.

Tom Paciorek's bases-loaded walk broke a 5-5 tie as Don Stanhouse walked four of the five Dodgers he faced in the seventh inning.

2 Teams Share Gloves Lead

DENVER (AP) — Washington, D.C., leading in the team standings until Wednesday night's quarter-finals of the National Golden Gloves Tourney, shared first place with Cleveland going into today's semi-final matches.

With quarter-final action completed in all weight classes, Washington and Cleveland were tied with 15 points each. Tied for second were teams from Columbus, Ohio, and Las Vegas, Nev., with 14 points each, while Knoxville, Tenn., had 13.

Denver, defending team champions, had nine points. The Rocky Mountain team scored 28 points last year in the national finals at Lowell, Mass., the highest number of points ever compiled by a Golden Gloves team.

Harold Beal of Kansas City, defending champion in the 147-pound class, outpointed Floyd Mayweather of Grand Rapids, Mich., in a quarter-final match Wednesday night to remain the leading contender for the championship in that class.

In the only non-decision bout of the evening, William Berry of Elizabeth, N.J., posted a technical knockout over Washington's Richard Evans. Evans had scored knockouts in his two previous matches.

SNYDER TAXI CAB
COMPANY
24 HOUR SERVICE

CALL
573-2131
1207 25th

QUAPAW cotton
ANOTHER GREAT VARIETY FROM
ROGERS DELINTED COTTONSEED

Texas cotton growers from the Valley to the high plains are reporting favorably their results of planting the new QUAPAW Cotton from Rogers Delinted. Such comments as, "...the cotton strips and gins good and I am increasing my planting next year." QUAPAW cotton has a medium size storm resistant boll and good seedling vigor with medium size seed. QUAPAW responds well to single row, skip row or narrow row spacing. It harvests well with strippers or spindle pickers. QUAPAW gins good and cleans up good with extra high quality fiber.

QUAPAW cotton

"Unauthorized Propagation Prohibited U. S. Variety Protection Applied for-to be sold by variety name only as a class of certified seed."

ROGERS DELINTED
COTTONSEED CO.
HOME OFFICE AND RESEARCH CENTER P.O. BOX 1340 WACO, TEXAS 76703
P.O. BOX 755 • COLORADO CITY, TEXAS 79512 • TELEPHONE 915-728-2069

QUALITY AT A PRICE

LAWRENCE BEST™ LATEX HOUSE PAINT
$5.79 GALLON
Snyder Decorator Center
3809 College 573-6161

Believe In Thrift?
THIS FOOD SALE IS FOR YOU!

Grapefruit Juice Shurfine, 46-Oz. 2-89c
Sweet Peas Our Darling, 303 5-$1.00
Spinach Shurfine, 303 5-$1.00
Cut Green Beans Shurfine, 303 5-$1.00
Tomatoes Shurfine, 303 25c
Asparagus Shurfine, 300 2-89c
Salt Shurfine, 26-Oz. Plain or Iodized 9c
Miracle Whip Kraft, 32-Oz. 79c

Purex BLEACH 3-89¢ ½ Gal.
Downy or NuSoft FABRIC SOFTENER 69¢ 33-Oz.
Shurfresh WEINERS 99¢ 16-Oz.
CORN-KITS 8-$1.00

Dills Del Monte Whole, 22-Oz. 58c
BarBQ Sauce Kraft, 18-Oz. 3-$1.00
Foil Viking Aluminum, 25 Ft. 4-89c
Flour Shurfine, 5-Lb. 75c
Mop N Glow Beacon, 32-Oz. 99c
Vienna Sausage Armour 3-99c
Eggs Brach's Hide N Seek 59c
Disinfectant Lysol Spray, 14-Oz. $1.09
Mushrooms Shurfine, 4-Oz. 3-$1.00
Canned Milk Shurfine, 14½-Oz. 24c
Trash Bags Glad, 10 ct. 59c
Tomato Sauce Hunt's, 8-Oz. 8-$1.00
Pizza Jeno's, Asstd. 79c

FRESH PRODUCE
Celery Calif., Lb. 17c
Lettuce Large Heads, Lb. 19c
Green Onions Bunch 10c
Radishes 6-Oz. Cello 2-29c
Potatoes 10-Lb. Sack, No. 1 Ea. $1.59
Onions Yellow, Lb. 15c

Shurfine TUNA 49¢ ½ Can
Gulflite CHARCOAL LIGHTER 39¢ 32-Oz.
Duncan Hines CAKE MIX Asstd. 2-88¢
Shurfine CATSUP 4-$1.00 14-Oz.

FEATURING GOOCHS USDA CHOICE BEEF
Fryers Whole Only, Lb. 39c
Round Steak USDA Choice, Lb. $1.29
T-Bone Steak Lb. $1.49
Steak Family Style, Lb. 89c
Arm Roast Fine For Swiss $1.09
Chuck Roast 7 Bone, Lb. 98c
Chuck Roast Boneless, Lb. $1.19
Ground Chuck Lb. $1.09
Ground Beef All Meat, Lb. 69c
Beef Tips Lean, Lb. $1.19
Pikes Peak Roast Lb. $1.19
Ham Hormel Cure "81", Lb. $1.98
Beef Ribs Lean, Lb. 69c
Pork Ribs Lean, Hearty, Lb. 98c
Bologna Decker Sliced Lb. $1.09
Bacon Gooch, Lb. 98c

DISCOUNT BOOKLET SPECIALS
Eggs M&M, Large Doz. Pink Carton 17c
Shortening Crisco, 3-Lb. Can 89c
Bread Tendercrust, 24-Oz. Loaf 2-25c
Sugar Imperial, 5-Lb. 59c
Instant Tea Liptons, 3-Oz. 49c

EARLY'S
AFFILIATED
FOOD STORE
closed Sunday
Open 7 A.M. — Close 9 P.M.
1906 37TH. ST. Phone 573-3603

BEAUTY SPAWNED FROM THE CACTUS PATCH!

Banks Break Old Mold In Bidding For Savings

By JOHN CUNNIFF
AP Business Analyst

NEW YORK (AP) — The fight for the consumer's savings dollar might seem to be one fought mainly in a carnival atmosphere of pennants and prizes and bonuses, but this gilding merely hides far more basic considerations.

Banks, securities brokers, mutual funds and insurers are all battling for these dollars, appropriating techniques from each other and fearing not a whit about intruding on each other's territory.

But it is the banks and other savings institutions, once the most severely conventional of all institutions, that are breaking the old mold. Many are selling insurance and stocks, directly or in combination with conventional savings plans.

Criticism, understandably, is mounting. Insurers don't like losing business, of course, but the bankers remind them that insurance's most popular and profitable product, whole life, has always included a savings feature.

Indeed, they point out that insurers paid very little interest on those savings, which are referred to as the cash or borrowing value of the policy. For years they paid about one-half the interest offered by banks.

The brokers are upset that more than 65 national banks now have investment services under which individuals may purchase shares of the nation's 25 largest companies on a regular automatic deduction plan.

James Needham, chairman of the New York Stock Exchange, urged the comptroller of the currency this week to ban such plans, which he said are not just a radical departure from convention but a violation of the law.

Needham also believes the mutual fund industry might be forced to sue the banks because of the similarity of product that each is promoting. And mutual funds, it should be noted, are losing business as it is.

At the same time, insurance agents are keeping a wary eye on their stock broker associates, who are trying to nourish their shrunken incomes from stocks by selling insurance. Insurance, the brokers have found, isn't nearly as cyclical or treacherous as stocks.

Wheat Crop Undamaged

WASHINGTON (AP) — A recent cold snap in Kansas and Oklahoma ended several weeks of abnormally warm weather apparently without damage to winter wheat, the Agriculture Department said today.

"Crop reporters observed little or no freeze damage and rate most wheat in the two states in good condition. Wheat ground cover is adequate in most areas," the department said in a weekly weather report.

But some farmers say the sudden cold weather might have hurt wheat more than can be told at this time.

"There is a danger of this," Ralph Ball, who farms near Sterling, Kan., told a reporter. "Sometimes it doesn't show up until you're ready for harvest."

Ball was among a group of Kansans here this week for a Senate hearing on farm fuel problems.

Streakers Face Nude Deportation

NAIROBI, Kenya (AP) — Foreigners caught streaking will be deported in the nude, the vice president of Kenya, Daniel Moi, said today.

Last weekend Europeans streaked twice in public places in Kenya.

Moi said in the future any streaker will be arrested in the nude and put on the first available aircraft to his country of origin.

Oil Crisis Slowing India Plan

By EDWARD CODY
Associated Press Writer

NEW DELHI, India (AP) — The rise in world oil prices is undercutting Prime Minister Indira Gandhi's struggle to feed the hungry masses of India.

Fuel and fertilizer shortages blamed on the oil crisis, combined with inadequate winter rains, have raised fears that the 105 million to 108 million tons of food grains predicted for this year's crop will not materialize.

The result could be empty stomachs because precious foreign reserves that could buy food abroad are already flowing out to pay for oil.

Official policy here is that India is self-sufficient in food. But the World Bank predicts that in spite of recent agricultural progress the country will have to continue importing about two million tons of grain a year for the next five years.

The cost of oil and related products also is helping escalate prices of the Indian staples, wheat and rice. This is contributing to growing dissatisfaction among millions of lower and middle class families whose subsistence-level incomes can't keep up.

The widespread sense of insecurity over food played a major role in student-led unrest that toppled the Gujarat State government last month and forced Mrs. Gandhi to send thousands of troops to control rioting mobs in Bihar State last week.

Ironically, the oil price boom has hit Indian agriculture particularly hard because of much-heralded progress in use of fertilizers and artificial irrigation.

The relation is close: fertilizers contain petroleum products; when petroleum costs more and becomes rare on the market, so does fertilizer.

The Indian Minister of State for Petroleum and Chemicals, Shah Nawaz Khan, estimated that as a result India will fall about 1.3 million tons short of its 4 million ton fertilizer needs this year.

India imported about 112 million barrels of crude oil last year. Predictions are that it will need about a million more barrels this year. The total bill will represent almost half India's anticipated export earnings of $3 billion this year.

Though several oil exploration projects have shown promise, there is no real hope of an end to the large-scale imports for the foreseeable future.

The largest and heaviest animal in the world, and probably the biggest creature which has ever existed, is the blue or sulphur-bottom whale, also called Sibbald's rorqual. The largest accurately measured specimen on record was a female taken near Scotland, in March 1926, which measured 109 feet 4¼ inches in length. A pregnant female could weigh as much as 200 or more tons.

Junior Editors' Quiz on DEVIL FISH

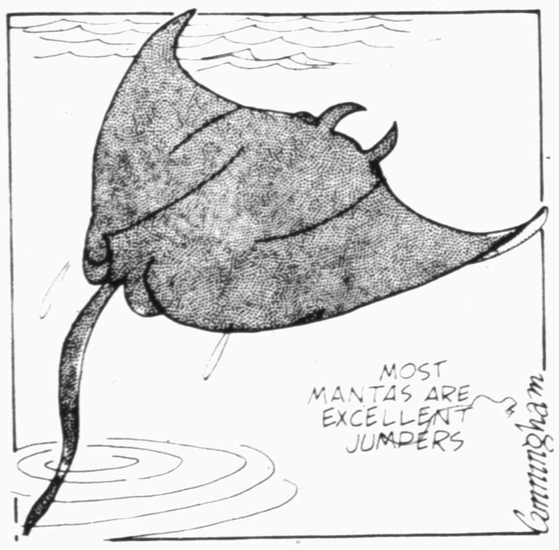

QUESTION: *What is a Devil Fish?*

* * *

ANSWER: Devil Fish is the name applied to the Manta Ray, a large fish of tropical waters. The Rays are primitive fish, closely related to sharks. Like the sharks, they have no bones. Their skeletons are made of cartilage. Rays have a flattened head and body with expanded fleshy pectoral fins forming part of it.

The Devil Ray or Manta is the largest Ray. It may measure more than 20 feet across and weigh over a ton. Despite stories about its fierce qualities, it is a harmless fish. It feeds on crustaceans and small ocean life. Its teeth are very small and almost useless.

Devil Rays are active in the water. They frequently leap into the air and then land back into the water with a loud slap. They are common in the Gulf Stream, where they are harpooned for food. The flesh is considered good eating. The Manta is considered a sports fish in southern waters because it puts up a fight when harpooned. An American species of octopus has often been called Devil Fish.

3-28

(Diana Speirs of Manhattan, Kansas, wins a prize for this question. You can win $10 cash plus AP's handsome World Yearbook if your question, mailed on a postcard to Junior Editors in care of this newspaper, is selected for a prize.)

THE MIXER

Select words meaning the opposite of the words above the squares, arranging the letters in the two words to form a new word which means:

prays to, or for, earnestly

CHEERFUL (colloq.) STIFF

The MIXER word is:

Previous Mixer Answer
Opposite words: LOVED and FAR.
Mixer word: FLAVORED.

Copyright 1974, ARCADIA FEATURE SYNDICATE 1730

CROSSWORD PUZZLE

ACROSS
1 Beg
6 Racket
11 Girl's name
12 Counsel
14 Age
15 Ottoman title
16 Dad
17 Three-masted schooner
18 Conifer
19 Russian plane
20 Prosecute
21 Mister
22 Knob
23 Lodge
25 Cotton thread
26 Samuel Clemens
28 Billie Jean
29 Assess
30 Disencumber
31 Take advantage of
34 Unrefined metal
35 Sludge
36 Facial features
37 Risen
38 Barrier
39 Check records
40 Boredom
42 Panorama
43 Place mat
44 Passover festival

DOWN
1 Wagons
2 Farewell
3 Beseech
4 Dingle
5 New-born lamb
6 Lowest point
7 European river
8 Vine
9 Spanish assent
10 Discovery
13 King of birds
18 Falsehood
19 Led astray
21 Daystar
22 Clangor
24 Recline
25 Cover
26 Steelhead
27 Twisted
28 Youngster
30 Card game
32 Backbone
33 Compound ether
35 Heavy hammer
36 Clare Booth
38 502
39 Fool
41 Serve.

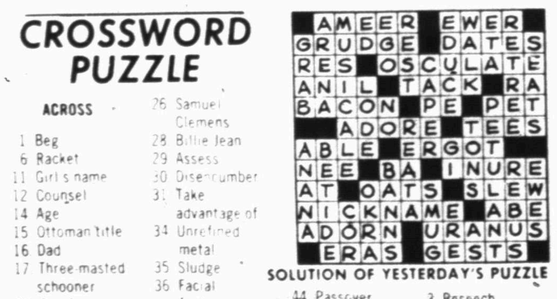

SOLUTION OF YESTERDAY'S PUZZLE

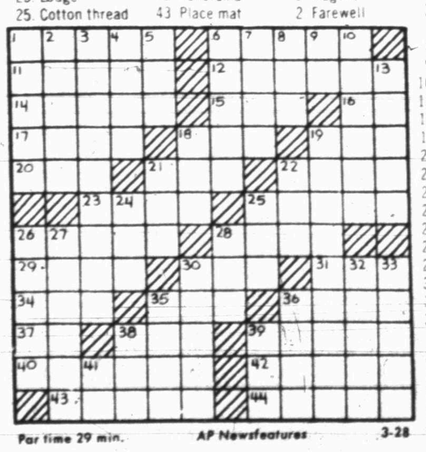

Par time 29 min. AP Newsfeatures 3-28

BARNEY GOOGLE AND SNUFFY SMITH

BLONDIE

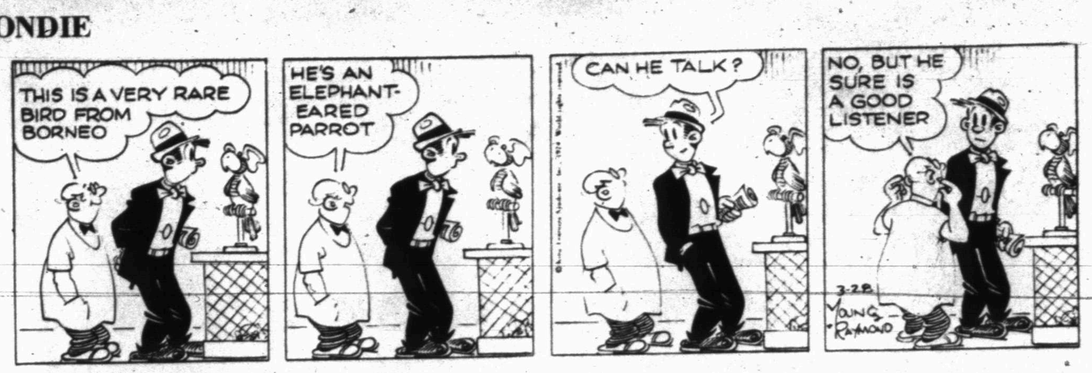

FLASH GORDON

BRINGING UP FATHER

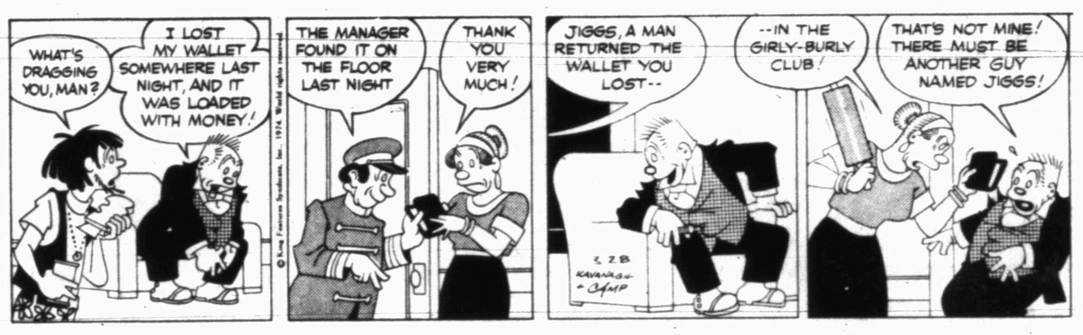

TIGER

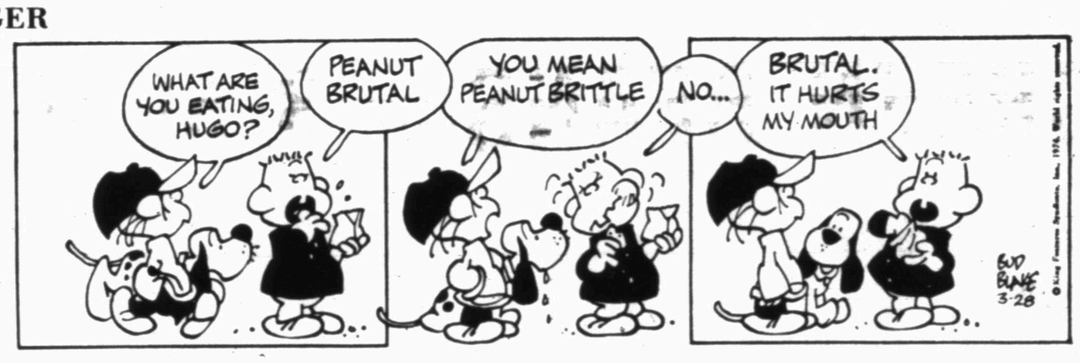

HAGAR THE HORRIBLE

ETTA KETT

DENNIS THE MENACE

"I DIDN'T JUST THROW MY CARROTS ON THE FLOOR."

"I THOUGHT YOU WAS EATIN' THEM!"

LAFF-A-DAY

© King Features Syndicate, Inc., 1974. World rights reserved.

"Hear ye! Hear ye! Bankruptcy court is now in session."

SAVE STOREWIDE

WHEN YOU SHOP AT FURR'S SUPER MARKETS

Furr's Super Markets — We Redeem USDA Food Stamps

We Reserve The Right To Limit Quantities

TURNIPS Fancy Purple Top, Medium Size, Lb. ..... 23¢

ORANGES California Finest Navel Lb. ..... 5 FOR $1.00

BANANAS Golden Ripe Lb. ..... 10¢

LETTUCE Fresh Iceberg ..... 18¢

TANGERINES Zipper Skin .... 4 FOR $1.00

GREENS Fancy Mustard, Collard Or Turnip, Your Choice, Bunch, Ea. ..... 2 FOR 37¢

CHUCK ROAST Furr's Proten Lb. ..... 89¢

SHOULDER ROAST Furr's Proten 7-Bone Cut Lb. ..... 98¢

BACON Frontier Lb. Pkg. ..... 89¢

RANCH STEAK Furr's Proten 7-Bone Cut Lb. ..... 98¢

GROUND BEEF Fresh Ground Lb. ..... 89¢

CHUCK ROAST Furr's Proten Blade Cut Lb. ..... 89¢

BACON Hormel, Lb. $1.09

SAUSAGE Hormel Polish Kabash, 12-Oz. $1.19

HALIBUT Fresh Frozen Individual Size Squares, Lb. $1.39

FISH CAKES Fully Cooked Heat-Serve, Lb. ..... 59¢

BOLOGNA Food Club Sliced, Regular Or All Beef, 8-Oz. Pkg. ..... 69¢

ROUND STEAK Furr's Proten, Lb. $1.09

SIRLOIN STEAK Furr's Proten, Lb. $1.09

RIB STEAK Furr's Proten, Lb. $1.09

DRESSING Kraft French 8-Oz. Bottle Each ..... 3 FOR $1.00

GREEN BEANS Food Club Cut, No. 303 Can 3 FOR 69¢

SPINACH Food Club No. 303 Can ..... 3 FOR 69¢

TEA BAGS Food Club 100 Count Package ..... 83¢

DETERGENT Chiffon Liquid 22-Oz. ..... 39¢

ZEST Super Size Zest Aqua 7.75 Oz, Bar For Large Active Families, Ea. ..... 34¢

OXYDOL Detergent 10c Off Label 49-Oz. Box ..... 79¢

CORN Food Club Cream Style, Or Whole Kernel Golden, No. 303 Can ..... 3 FOR 69¢

PEARS Food Club, In Heavy Syrup No. 2½ Can ..... 55¢

PEAS Food Club No. 303 Can ..... 4 FOR $1.00

KAL KAN DINNERS O'Liver, O'Beef, by Products O'Kidney By Products and Heart or Stew, 6-Oz. ..... 34¢

WE GIVE GOLD BOND STAMPS

DUE TO THE CRITICAL PAPER SHORTAGE... Furr's is unable to acquire enough shopping bags to meet our customer's needs. You can help us solve this problem by bringing your bags back so that we may reuse these bags for your purchase. Your help will be appreciated by Furr's Super Markets.

Prices In This Ad Effective Thru March 30, 1974

DEL MONTE PICKLES Fresh Tiny Dills 15-Oz. ..... 59¢

FABRIC SOFTENER Topco ½-Gallon Size ..... 69¢

FURNITURE POLISH Topco 14-Oz. Can ..... 59¢

Frozen Food Favorites

PIZZA Totino's Sausage or Hamburger, 14-Oz. Pkg. 79¢

VEGETABLES Green Giant in Butter Sauce, 10 Oz. Niblet Corn, 10 oz. Sweet Peas, 10 Oz. Spinach, 9 oz. Green Giant with Bacon & Onions, MIX OR MATCH, Choice ..... 43¢

HONEY BUNS Morton's 47¢

WAFFLES Hot 'n Buttery Downy Flake 11-Oz. ..... 49¢

PIE SHELLS Pet Ritz 2-Pc 5 Pc. Pkg. ..... 43¢

TOWELS Viva Big Roll ..... 45¢

GRATED TUNA Van Camp's No. ½ Can ..... 41¢

CATFOOD Puss N Boots Fish 15¼-Oz. Can ..... 22¢

VALUABLE COUPON — THIS COUPON ENTITLES YOU TO **SAVE 30¢ MAXWELL HOUSE COFFEE** 1-Lb. Can, With Coupon ... 87¢ Without Coupon ..... $1.17 Expires 3-30-74 LIMIT ONE COUPON PER FAMILY — Furr's Super Markets

VALUABLE COUPON — THIS COUPON ENTITLES YOU TO **SAVE 15¢ BOLD DETERGENT** 49-Oz. With Coupon ..... 74¢ Without Coupon ..... 89 Expires 4-10-74 LIMIT ONE COUPON PER FAMILY — Furr's Super Markets

VALUABLE COUPON — THIS COUPON ENTITLES YOU TO **SAVE 40¢ MARYLAND CLUB INSTANT COFFEE** With Coupon, 10Oz. ..... $1.59 Without Coupon ..... $1.99 Expires 3-30-74 LIMIT ONE COUPON PER FAMILY — Furr's Super Markets

COFFEE MUGS Anchor Hocking Stackable Poppy Color Ea. .... 15¢

KIMBIES Tape-Tab Daytime 30's ..... $1.85 Overnite 12's ..... 93¢

SHELF LINER Pretty Please White All Plastic Washable 11¾x5.8 Yd. ..... 49¢

HAND LOTION Jergen's X-Dry 14-Oz. $1.69

FACIAL MAKE-UP Noxzema Moisture Make-Up $1.29

MR. BUBBLE Bubble Bath Beads, 12-Oz. ..... 2 FOR $1

BUFFERIN 100 Count $1.09

Adjustable **STACKABLES**

- Spacious and Functional
- Adjustable Shelves
- Sturdy Steel Construction
- Warm Walnut Grained Finish
- Flexible Arrangements

3 SHELF UNIT Retail Value $8.95 **$4.99**

OPTIONAL ACCESSORIES — SET OF 4 $2.49 — SET OF 4 $1.49 — SET OF 4 $2.49

overall size 30" wide • 12" deep • 30" high complete with stacking clips

PYREX WARE BRAND

PYREX BAKEWARE SALE No. 231-1½ Qt. Oblong Baking Dish No. 222-8½" Square Cake Pan, Reg. $1.49 Choice ..... 99¢

CREME RINSE Tame 8-Oz. 96¢

HAIR SPRAY VO-5, Regular Hard To Hold 99¢

SHOP Furr's MIRACLE PRICES

USE ACTION-PACKED WANT ADS

Barber Has Diversified

DUMFRIES, Va. (AP) — Homer Moses Chandler doesn't run the snazziest barber shop in town, but it's got character.

And he doesn't advertise for business. "If somecne wants his hair cut, he can damn well come to me."

Chandler, who has been barbering since 1912, does his clipping in a garage-workshop, where he also repairs bicycles, furniture and just about anything else that needs fixin', by the heat of a kerosene stove.

"I go in for comfort," Chandler says. "The hell with the looks of the place."

Chandler opened the first barber shop in town in 1956, trimming hair for 50 cents a cut and doing pretty well, but then "young men took to wearin' their hair down to their heels and haircuttin' got slow."

So, Chandler gave up his shop on Main Street and moved his barber chair back to his garage. Haircuts cost $1.50 now, but that's still a buck under the other 10 barbers in the area.

"I don't do as much barbering anymore," Chandler concedes. "I know farming, plumbing, blacksmithing and furniture-fixing and I keep myself busy."

Political Calendar

The Snyder Daily News is authorized to announce the following candidates for political office, subject to action of the Democratic and Republican Primary:

TEXAS SENATE (30th District)
Ray Farabee (D)
Charles Finnell (D)
Mary Kirchhoff (R)

STATE REPRESENTATIVE (63rd Distirct)
C. Glenn Toombs
Michael Ezzell

DISTRICT CLERK
Mary Ellen Meador
Bonnie Brooks
Irene Hardy
Eura Beckham
Evelyn Schulz

COUNTY JUDGE
Preston Wilson

COUNTY CLERK
Beverly Ainsworth
Johnnye Warren

COUNTY TREASURER
Billy Wayne Thompson
Lois Leech

COUNTY COMMISSIONER (Precinct 2)
Earl (Hassie) Sneed
Jimmy (Hoss) Clayton
Neil Holder
Billy Ray Browning

COUNTY COMMISSIONER (Precinct 4)
W. M. (Bill) Hairston
J. B. Turner
Gerrel W. Bigham
Jess Everett

COUNTY SCHOOL SUPERINTENDENT
Myron M. Crawford
Roy Carter

JUSTICE OF PEACE Precinct 1
Cone J. Merritt
Lloyd Merritt
Bobby Goodwin
J.E. (Edgar) Galyean

CONSTABLE (Precinct 1)
Earl Davis
William D. Love

JUSTICE OF PEACE (Precinct 4)
T. E. Shelburne

The above political announcements were paid for by the candidates listed.

CLASSIFIED ADVERTISING RATES & SCHEDULES
15 WORDS MINIMUM

1 day per word	7c
2 day s per word	13c
3 day s per word	17c
4 day s per word	20c
5 day s per word	22c
6th day	24c
Legals, per word	7c
Card of thanks, per word	7c

Each additional day 3c per word.

These rates for consecutive insertions only. All ads are cash unless customer has an established account with The Snyder Daily News. No refund will be made on ads after appearing in paper. The Publisher is not responsible for copy omissions, typographical errors or any unintentional error that may occur further than to correct it in the next issue after it is brought to his attention.

ERRORS
The Daily News can not be responsible for more than one incorrect insertion. Claims cannot be considered unless made within three days from date of publication. No allowance can be made when errors do not materially affect the value of the advertisement. All out of town orders must be accompanied by cash, check or money order. Deadline 4:30 p.m. Monday through Friday, prior to day of publication. Deadline Sunday 4:30 p.m. Friday.

ANNOUNCEMENTS A

LODGES A-1

DETERMINATION
Is what you'll gain with people who care. WEIGHT WATCHERS You don't have to be alone anymore. Class held each week at Martha Ann Womens Club Monday 1:30 & 7 p.m.

SPECIAL NOTICES A-2

IF YOU drink, that's your problem; if you want to stop, that's our problem. Alcoholics Anonymous. 573-5390 or 573-5117

Drug, Alcoholism information and treatment center. 24 hour service 1911 25th Street, call 573-3233.

MISCELLANEOUS D-20

NEW KIRBYS
REPOSSESSED & USED KIRBYS
Service & Repair of all other vacuum cleaners.
T.T. WITHERS
573-2505

Septic Tanks and Grease traps cleaned and Hauled—1 load $11.00; 3 loads $22.50.
Phone Dub 573-7655 also stock trailers and interior painting.

6 YARD DUMP truck and front end loader on small tractor. Haul dirt, sand, and gravel for yards, driveways, or whatever the need. Plow yards and clean up. Free estimates by the load or job. Remove trees. Don McAnelly. Phone 573-3136

Plowing-roto tilling-light hauling. 573-8210

General Hauling. Caliche and road building. Oil field or private. Call collect 915-677-7495 or 915-672-5937.

HELP
CUSTOMERS WANTED
New Bicycles
Used Bicycles
complete line of Bicycle Parts.
Repairs on all kinds of Bicycles
Ten Speed Specialists
2110 42nd Street
Larry Hildreth
573-5137

For clean up jobs and light hauling call C.V. Lee 573-5994.

EMPLOYMENT E

HELP WANTED (General) E-1

HELP WANTED—1 man between 18 & 40 to learn trade. Come by to fill out application. Snyder Glass & Mirror Inc. 1906 33rd. 573-6396.

NEED: Full time aggressive salesman and delivery man. Good pay. Apply in person. See Fred Dillard at Hoyt Furniture Company.

WANTED: Combination alteration and sales lady. Must be neat and reliable. Apply in person at C.R. Anthony Co.

COLLEGE GRADUATE: 2 men and 2 women needed immediately. Five figure income first year with opportunity to earn $3000 bonus while working in area colleges and universities. Excellent opportunity for school teachers, coaches and experienced sales people who wish to move up immediately into management. Call Collect 677-2470.

Help Wanted: Mature person to work at the Lota Burger. Male or female. Apply in person only. Sunday's off. 3900 College.

Help Wanted: Need full time production employees for mobile home production. Excellent incentive pay and benefits, apply in person only. See Roy Overton, Production Manager at Wickes Homes Hiway 84 By-Pass, Snyder. No experience necessary. Equal opportunity employer.

JOB WANTED FEM. E-6

Will do bookeeping; prepare and mail out statements, etc in my home. Call 573-5148.

WOMANS COLUMN H

ANTIQUES H-1

FINE ANTIQUE FURNITURE
- China Cabinets
- Dining Tables
- Sets of Chairs
- Occasional Tables
- Glass China
- Lamps and Lamp Parts
- Collector's Items

CHOICE ANTIQUES
Bank Americard Mastercharge
Mrs. Hattie Gatlin
710-25th. 573-2347

CHILD CARE H-3

Will do baby sitting in my home day or night. Call 573-8602.

FARMER'S COLUMN J

FARM EQUIPMENT J-1

FOR SALE: Massey Ferguson F40 Tractor. 3½ miles West of Ira. Call 573-6012.

Old Model B John Deere Tractor with cultivator and planter for sale. Call 573-5994.

LIVESTOCK K

FOR SALE: 2-1 year old Charlois bulls. Call 573-3350.

FOR SALE: Registered Angus. 1 Bull-3 yrs. old. 1 Bull-13 months old. 2 Heifers-1 yr. old. Call 573-5983 after 5 p.m.

Sell registered Appaloosa 12 years old Gelding; also horse trailer. Call 573-7421.

MERCHANDISE K

DOGS-PETS K-3

FOR SALE: 2 year old toy female Pekingese. $25. Call 573-5383 or 573-2792.

Puppies to be given away. 863-2304.

HOUSEHOLD GOODS K-4

ELECTROLUX
Sales Service
Supplies
Don Adams 216 31st
Phone 573-3747

VACUUM CLEANER Supplies. All makes serviced. Snyder's Vacuum Cleaner headquarters. Allen Sewing Machine Center.

KEEP CARPETS beautiful despite footsteps of a busy family. Buy Blue Lustre. Rent electric shampooer $1. Clark Lumber.

FOR "A job well done feeling" clean carpets with Blue Lustre. Rent electric shampooer $1. Roe's Furniture — Appliance.

Sewing Machines: Brother-New Home-Parts-Service. H.B. Stevens, 1101 James St., Sweetwater, Texas Ph. 235-2889.

70 yards of good used carpet for sale. 573-3270.

GARAGE SALES K-5

GARAGE SALE
Thursday afternoon, Friday, Saturday
806- 23rd Street

GARAGE SALE
3011 Ave y
Thursday 9-5
Friday 9-5
Stereo, washer, dryer, clothing —& misc.

GARAGE SALE
Friday & Saturday
KSNY Drive

FRONT PORCH SALE
Friday only 9 to 5
413-28th Street

BIG GARAGE SALE
415 31st Street
9 - til
Friday-Saturday

GARAGE SALE
Friday-Saturday
9 a.m. to 5 p.m.
1010 26th
Furniture, lots of clothes and goodies.

PORCH SALE
Friday-Saturday
411 Ave R
Lots of Misc.

NURSERY-PLANTS K-7

FOR SALE: Tomato and flower plants. KSNY Drive. 573-5997.

WEARING APPAREL K-10

PENNYRICH BRAS & GIRDLES
A Perfect One For Every Figure
Anita Erwin
573-7988

MISCELLANEOUS K-11

U-RENT-EM
Chain Saw, Electric Drill, Lawn Edger, Garden Tiller, Sewer, Auger, Bolt Cutters, Water Pump, T-V.
AT ROBO CAR WASH
College Ave.

HANDI-HANG
WALLPAPER
Pre Pasted
Vinyl Acrylic
Fully Trimmed
Read To Hang!
From $2.05
To $7.75
Single Roll
Snyder Decorator Center
3809 College 573-6161

MISCELLANEOUS K-11

VISIT OUR upholstery shop often for the latest in materials. We do custom upholstering or will sell you supplies and materials. Pioneer Furniture 2310 College.

We Rent Baby beds and roll-a-ways and sell restful sleep mattresses made by Dunnam's.
We Sell Quilting Supplies, thread, cotton, dacron, and polyester. Dunnam Mattress Co. 2109 College.

RENTALS L

FURNISHED APTS. L-3

FOR RENT: 2 bedroom furnished mobile home. Bills paid 573-9001.

TWO ROOM and three room furnished apartments. Also two bedroom apartments with or without T.V. L. A. McClanahan. 573-3566.

COLONIAL APARTMENTS
2604 25th St. No. 1
1-bedroom apartments
-carpet
-Total electric
-furnished or unfurnished
-refrigerated air
-Cable TV

ENGLAND APARTMENTS
1500 27th
-1 and 2 bedrooms
-unfurnished or furnished
-Bills paid
-Cable TV
For Appointment Call
573-2252 or 573-6150

Attractively furnished apartment for rent. 1908 Coleman. 573-9480 after 5 p.m.

UNFURNISHED HOUSES L-6

FOR RENT: 2 bedroom unfurnished house. Large den, close to East Elem. School. Call 573-5910.

TRAILER SPACE L-8

Mobile home space for rent. Close to grocery and drug store. Inquire at 506-27th Street. 573-3915.

REAL ESTATE M

BUSINESS PROPERTY M-1

Building For Sale 200 E. Hwy. equity buy. 3300 sq. ft., show room, office, excellent automotive service area. Phone 573-7284.

HOUSES FOR SALE M-2

BUYING? OR SELLING?
2410 28th St. 2 BR Large lot.
3011 38th St. 3 BR new carpet.
309 35th St. 2 BR $1000 equity.
Mobile home lots-all utilities.
Nice lake cabins-bargain prices.
320 acres ranch land-Reagan County.
170 acres east of town $250
80 acres east, close in 2 BR house, water.
200 acres east of Colorado City $250.
BEAVERS REAL ESTATE
2425 College Ave.
Phone 573-9472
Virginia Eime 573-3713

CENTRAL..nice home on large lot with small rent house..can handle the financing with good credit..total price for both houses and lot $12,500.00

NORTH..nice 3 bedroom home on Birch Street..corner lot..good financing available.

SOUTHWEST..3 bedroom home on Ave. X..total price $6500.00.

SOUTHWEST..two bedroom on Sunset..central heat and air..equity or new loan.

FARM SOUTHWEST..close to Monsanto plant..$275.00 acre..almost all in cultivation.

IF YOU HAVE PROPERTY TO SELL, PLEASE CONTACT US..WE HAVE BUYERS.

STEVENSON REAL ESTATE
South Side of Square
Business Phone 573-5612
Nights & Weekends—573-5612

1. West Snyder..4 bed rooms..2 baths new carpet in three rooms..west Elem. and Lamar Jr. school..good water well.

2. New Listing..32½ acres on east hiway approx. 6 miles from Snyer..$500 acre.

3. Country Home..this house is nice and clean..3 bed rooms..good storm cellar..plenty of room for horses or cow.

4. North Snyder..Nice two bed room and water well..total price..$8500.

WE NEED LISTINGS AND WE HAVE A LOT OF BUYERS.

BRIGHT'S REALTY
NORTH SIDE OF SQUARE
BUSINESS PH. 573-6137
NIGHT'S WEEK-ENDS 573-9583

PUBLIC NOTICE

Sealed bids being taken on 6 room frame house to be removed from premises at Snyder Country Club. Bids close at 10 A.M. April 20th, 1974. Any and all bids subject to refusal. Mail bids to Snyder Country Club, Box 925 Snyder, Texas. 573-9202.

611 East Highway
JACK & JACK REALTY
573-3452

CLOSE TO AILEEN PLANT...3 Bedr. 1 Bath...Carport...Storage Building...Carpet...Chain link Fence...You can buy this house COMPLETELY FURNISHED or without furniture...Equity and assume monthly payments under $65.

IRA...COUNTRY LIVING IN TOWN...Six Acres with 3 Bedr. 2 Bath...Utility Room...Storage Building...Carport...Lots of room for horses and garden.

NEED MORE ROOM? VACANT...Ready to move into...4 Bedr...Living Room...LARGE DEN...Bar and Stools...Fenced yard...Nice Neighborhood...Freshly Painted...Some Carpet...41st Street.

SMALL DOWN PAYMENT? We have 3 new listings in East Snyder that can be bought on FHA loan with small down payment...2 and 3 bedrooms.

LET US SHOW YOU TODAY!
Nights and Weekends Call:
Elizabeth Potts 573-2404
Lois Graves 573-2540
Dolores Jones 573-3452

COLOR IT YOURS!!!
That's right!! We have one of our "Best" 3 bedroom, 2 baths, floor plan under construction. If you buy now can pick all your own colors. Give us a call, let us show you. Good financing.

Just Listed!!!
It's an older three bedroom home! Clean, homey, and liveable. It's a beautiful lot with excellent location!!

Lovely Home Lots of Extras!!
Completely redecorated it's three bedroom, huge den with wood burning fireplace. Large dining area. Huge country kitchen with breakfast bar, all built-ins! Custom drapes, new shag carpet throughout. Two and ½ ceramic tile baths. Excellent closets, covered patio, double garage.

Appreciate you listings!!!

BROWNING REALTY
Office 573-6306
Home 573-3158
Evelyn Barrett 573-3933
J.L. Browning 573-3158

HOUSES FOR SALE M-2

EAST large extra neat 2 bdrm., many extras. Carpet, storage, patio. Fenced Back. New loan. Low down payments.

Low equity buy-low payments. Clean and neat 2 bdrm. All carpeted. Corner lot.

Spacious older 2 story home, 3 bdrms & bath upstairs; 2 bdrms, 2 baths down-priced right.

Masonry business building - owner will train you, good for the retired or unemployed - included 3 bdr living quarters & 2 bedrom apt. priced right.

Merle Newton
Realty
3311 College Ave. Office 573-6928
Merle Galyean Home 573-6928

FARMS
1. 74 a. home and allotments
2. 366 a. south 40 a. cult.
3. 160 a. good sandy land farm livable house, windmill $225. a
4. Older home, North east $3500.
5. 4 BDRM home $4000, terms
Roswell Rigsby Real Estate
200 East Highway 573-7682

MOBILE HOMES M-11

BARGAIN HUNTERS—$350 buys $2,000 equity in 3 bedroom 2 bath mobile home. Call now 267-7591, Big Spring.

FOR SALE: 1967 60x12 Broadmore. 3 bedrooms, partly furnished, washer and refrigerated air. 55 ft. awning, under pinning. $4500 Phone 573-9159 before 7 p.m.

$300 BUYS $1500 equity in 3 bedroom, 2 bath, 1972 Wayside Mobile home. Call 267-7591 Big Spring.

FOR SALE: 14x72 1972 Ranada Mobile Home. Total electric. Washer & Dryer. Call 573-6188 after 5 p.m.

FOR SALE: 1971 14x72 New Way Mobile Home. 2 bedroom, 2 full baths. Carpeted. Call 573-3160. after 5 p.m.

TOM'S MARINE SALES AND SERVICE
315 E. Hwy 573-6562
GARDEN TRACTOR FOR RENT
With Quality Attachments
- 36" Rotary Tiller
- Mow Board Plow
- Grader Blade
- 48" Rotary Mower
- 38" Aerator

AUTOMOBILES B

AUTOS FOR SALE B-1

For Sale 1967 Pontiac Firebird new motor, Call 573-6469 after 5 p.m., anytime on weekends.

FOR SALE: 1967 Chevrolet Impala. Power brakes and steering plus, air conditioner. $350 cash. Phone 573-5008.

FOR SALE: 1965 Cutlass Oldsmobile. Located at 2112 30th Street.

FOR SALE: 1955 Chevrolet V-8. Must see to appreciate. Radio-tape. 573-2818.

TRUCKS FOR SALE B-2

1967 Ford Pick up. 1965 Mercury Station Wagon. Both in good condition. Call 573-8723.

TRAILERS B-3

New 22' Intruder. Completely self-contained. Large refrigerator, furnace, see-thru oven. Beautifully designed. Sleeps 6. $3395. 2607 34th. 573-3607.

MOTORCYCLES-BIKES B-9

FOR SALE: 1973 Honda XL 70 Good condition 573-5910.

BUSINESS OPP. C

American Handicrafts Dealerships available now. Start your craft business today! Call 817-335-4161 Ext. 557 for Will Moyers or write 1305 Foch St., Ft. Worth, Texas 76107.

BUSINESS SERVICE D

BUILDING CONST. D-1

M & G Roofing Contractors compositions, cedar shingles and shakes. All repairs 573-7407 or 573-5655 after 5 p.m.

J'S ROOFING
FREE ESTIMATE
CALL: 573-6983
or 573-3957.

INCOME TAX SERVICE D-9

Let E. E. Wallace
do your income tax.
Will loan on tax refund
111 Brownfield Building.

SCHIEBEL'S
TAX SERVICE
3011 Avenue T
573-2177
9-9

PAINTING-PAPER D-10

WANT your house painted right? Phone 573-9571 or 573-2384.

PAINTING WANTED: Interior or exterior. Brush roller spray. All work guaranteed. Acme Paint Company. 573-6219

WOLF
SECRETARIAL SERVICE
TYPING—BOOKKEEPING
MIMEOGRAPHING—TAXES
RM. 16,
WEST TEXAS STATE BANK
PICK UP & DELIVERY 573-3697

HELENA RUBINSTEIN
40% OFF
Select Group of Items
- $3.00 Compact Makeup $1.80
- $5.00 Eye Liner $3.00
- $2.50 Shampoo $1.50

NUMEROUS OTHER ITEMS
BURGESS PROFESSIONAL PHARMACY
573-7582 3706 College

AMERICA'S NO.1 TIRE — GOODYEAR

POWER STREAK "78"
POLYESTER CORD TIRE

$17.10
blackwall tubeless size A78-13 plus $1.80 F.E.T. and tire off your car.

Blackwall Size	Blackwall Price and Tire Off Your Car	Plus Fed. Ex. Tax
A78-13	$17.10	$1.80
B78-13	$18.15	$1.88
C78-14	$19.25	$2.17
E78-14	$21.40	$2.33
F78-14	$23.75	$2.41
G78-14	$26.60	$2.55
H78-14	$27.70	$2.77
F78-15	$23.75	$2.42
G78-15	$26.60	$2.63
H78-15	$27.70	$2.82
WHITEWALLS — $3.25 More Per Tire		
WHITEWALL ONLY		
L78-15	$34.40	$3.13

- Polyester cord for smooth ride
- Husky appearance and 6 riding ribs for traction and good mileage

CAR CARE VALUE
LUBE AND OIL CHANGE
$4.44

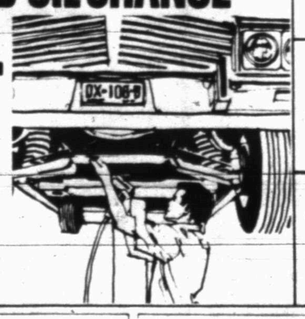

- Transmission and differential oil check
- Complete chassis lubrication
- Price includes up to 5 qts. of oil, and all labor
- By appointment only

FUEL SAVER
FULL ENGINE TUNE-UP
$32.95 6 cyl. U.S. auto — add $4 for 8 cyl. Add $2 for air-conditioned cars.
- NEW Plugs, Points, Condenser
- Set dwell, choke – Time engine – Balance carb. • Test starting, charging, compression, acceleration

Includes VW's, Toyotas, Datsun

FOR MAXIMUM TIRE MILEAGE
FRONT-END ALIGNMENT
$10.95
ANY U.S. CAR PLUS PARTS IF NEEDED.
- Complete front-end inspection • Camber, caster, and toe-in set by precision equipment

DRUM TYPE
BRAKE OVERHAUL
$49.95 *Except foreign cars – Wheel Cylinders $8.50 ea. IF NEEDED
Brake linings 4 wheels • Front Grease Seals • Return Springs • Turn Drums • Arc linings • Add fluid • Clean front wheel bearings • Repack bearings • Adjust brakes

5 WAYS TO PAY AT GOODYEAR
- Our Own Customer Credit Plan
- Master Charge • BankAmericard
- American Express Money Card
- Carte Blanche

OUR POLICY...
IT MUST BE RIGHT OR WE MAKE IT RIGHT!

"MORE THAN 1,500 GOODYEAR SERVICE STORES WITH 9,300 BAYS TO SERVE YOU COAST TO COAST!"

1701 25TH. GOODYEAR SERVICE STORES PHONE 573-9341

Who is this man? Meet Tony Wright, your friendly Piggly Wiggly store manager.

PIGGLY WIGGLY

He's having a SALE!

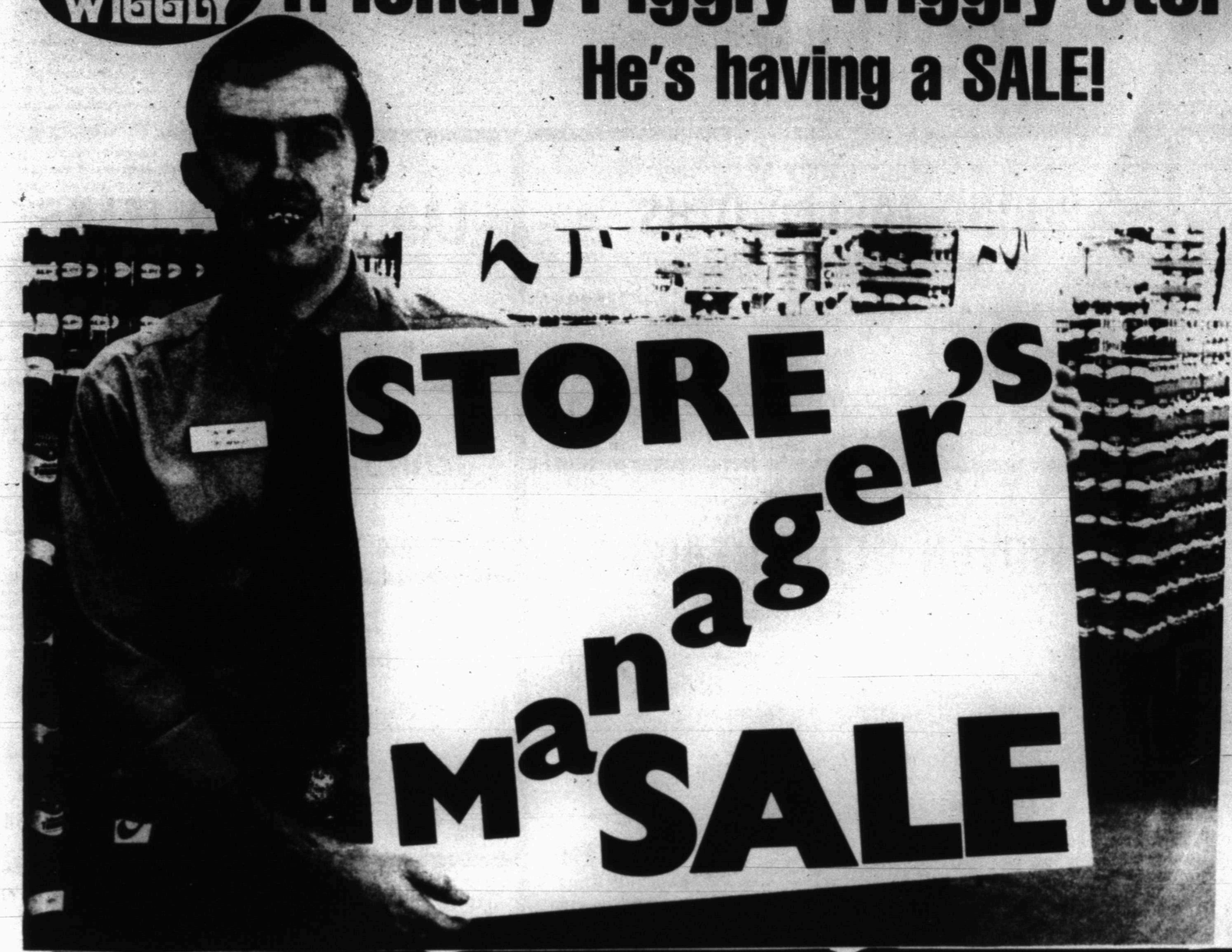

A Piggly Wiggly store manager for 3 years. People who know Tony trust him to give them the best food for the money. And this is a good week to get to know him. Because Tony is having a sale all his own. On meat, produce and grocery items, Tony will help you save money. Everywhere you look, the bargains will be big. Come in, meet Tony and let him show you how to stretch your food dollar. You'll see why in Snyder, Tony Wright is a good man to know.

S&H GREEN STAMPS — Double S&H Green Stamps Tues., Wed., Sat., with $5 purchase or more excluding cigarettes

We Redeem FEDERAL FOOD COUPONS — We Welcome Federal Food Stamp Customers

Prices good thru March 31, 1974.

Flower & Garden Book

This Week's Features:
Chapter 8 "Herbs & Salad Gardens"
Chapter 9 "Vegetables, Fruits, & Nuts"

Each 39¢

QUANITY RIGHTS RESERVED

Crisp, Green **Lettuce** 25¢ Lb.

Golden **Delicious Apples** Lb. 25¢

Spring Lawn & Garden Values

Vertagreen — w/Iron & Sulphur 10-10-5 50-Lb.
Vertagreen — w/Sevin 10-5-5 50-Lb.
Vertagreen — Lawn & Garden 10-5-5 50-Lb.
Vertagreen — w/Weed & Feed 10-5-5 50-Lb.
Cow Manure — Odorless & Non-Burning 50-Lb.
Lawn & Garden Top Soil 50-Lb.
Prairie Peat Moss 40-Lb. Bag
Oxy-99 Ammonium Sulphate 21-0-0 40-Lb.
'Show Bark' Pine Bark Nuggets 3 Cu. Ft.
Decorative White Marble Chips 50-Lb.

Superb Valu Trim, Blade Cut, Heavy Aged Beef **Chuck Roast** 88¢ Lb.

Farmer Jones, No. 1 Quality, 2-Lb. $2.16 **Sliced Bacon** 1-Lb. Pkg. $1.09
Garland, Fully Cooked, Lean & Tender **Canned Hams** 3-Lb. Can $4.79
Superb Valu Trim, Boneless, Heavy Aged Beef **Chuck Roast** Lb. $1.29
Piggly Wiggly, 3 Lb. Chub Pack, Fresh **Ground Beef** Lb. 89¢

USDA Inspected, Snow Hill, 4 to 7 Lb. Avg. **Baking Hens** 65¢ Lb.

Superb Valu Trim Boneless **Brisket** Lb. $1.19
Burritos Lb. 79¢
Farmer Jones, Tender & Juicy, 1-Lb. 00° **Franks** 12-oz. Pkg. 79¢
Piggly Wiggly, Ocean **Perch Fillets** 16-oz. Pkg. 89¢

Bean with Bacon, Cr. of Chicken, Chicken Noodle, Chicken with Rice, & Chicken with Stars **Campbell Soups** 6 10½-oz. Cans $1

Piggly Wiggly **Frozen Waffles** 2 6½-oz. Pkg. 25¢
Rich's, Frozen **Coffee Rich** 16-oz. Ctn. 35¢
Kraft's, Chilled **Orange Juice** ½-Gal. Btl. 89¢
Van Camp **Pork and Beans** 5 15-oz. Cans $1

Piggly Wiggly **Low Fat Milk** ½-Gal. Ctn. 59¢

Eggs Piggly Wiggly Medium Grade A 55¢
Carol Ann, Saltine **Crackers** Lb. Box 39¢
Piggly Wiggly **Tomato Sauce** 3 8-oz. 35¢
Detergent, 10° Off Label **Ivory Liquid** 22-oz. Btl. 49¢

Post Grapenut Flakes, 18-oz. Box or Kelloggs Rice Krispies, Sugar Frosted Flakes and **Raisin Bran** 13 to 15-oz. Box 59¢

P.W. Tomatoes **Tomatoes** Whole, 16-Oz. 29¢
Kraft's, French or 1000 Islands **Dressing** 3 8-oz. Btls. $1.00
Chef-Boy-Ar-Dee, Beef or Cheese **Ravioli** 15-oz. Can 49¢
Churngold **Soft Oleo** 16-oz. Tub 49¢

Jiff or Peter Pan, Creamy or Crunchy **Peanut Butter** 12-oz. Jar 49¢

Kobey's **Shoestring Potatoes** 3 1½-oz. Cans 39¢
24 Oz. **Max Pak Coffee Ring** $2.37
All Flavors **Jello Gelatin** 2 3-oz. Pkg. 29¢
Morton's, Beef, Chicken, & Turkey, Frozen **Pot Pies** 4 8-oz. Pkgs. $1

L & M Filter **Cigarettes** Ctn. $4.20

Kraft, With Cheese **Macaroni Dinner** 7¼-oz. Box 29¢

PIGGLY WIGGLY

100 — Free 100 Bonus S&H Green Stamps — with this coupon and purchase of a 5-Lb. Piggly Wiggly Chub Pack, Fresh **Ground Beef** — Coupon Expires March 31, 1974.

100 — Free 100 Bonus S&H Green Stamps — with this coupon and purchase of any 5-Lb. **Canned Ham** — Coupon Expires March 31, 1974.

150 — Free 150 Bonus S&H Green Stamps — with this coupon and purchase of any **Frozen Turkey** — Coupon Expires March 31, 1974.

50 — Free 50 Bonus S&H Green Stamps — with this coupon and purchase of a 25-oz. Colonial, Frozen German **Chocolate Cake** — Coupon Expires March 31, 1974.

50 — Free 50 Bonus S&H Green Stamps — with this coupon and purchase of four 6½-oz. Cans All Varieties, Nine Lives **Cat Food** — Coupon Expires March 31, 1974.

50 — Free 50 Bonus S&H Green Stamps — with this coupon and purchase of a ½-Gal. Ctn. Piggly Wiggly, All Flavors **Ice Cream** — Coupon Expires March 31, 1974.

50 — Free 50 Bonus S&H Green Stamps — with this coupon and purchase of a 11-oz. Can Colgate, Instant **Shave Cream** — Coupon Expires March 31, 1974.

100 — Free 100 Bonus S&H Green Stamps — with this coupon and purchase of one (1) Bag **Pine Bark Nuggets** — Coupon Expires March 31, 1974.

OWENS DEPT. STORE

E.O.M. & DOLLAR DAY SALE

2 SETS OF WHITE INDENPENDENCE
IRONSTONE
SERVICE FOR 8

CONSISTS OF 8 DINNER PLATES. 8 FRUIT BOWLS, 8 BREAD & BUTTER, 8 CUPS, 8 SAUCERS, 1 CREAMER, 1 SUGAR & LID, 1 MED. VEG., 1 13" PLATTER

Open Stock Price $95.15 ..... Sale $47.50

BOWL SETS
EACH CONTAINS LARGE FRUIT BOWL AND SIX LARGE FRUIT DISHES.

Special Per Set ..... $7.00 EA.

SPECIAL SALE ON LEAD
CRYSTAL GLASSES
2 FULL SETS LEFT

Large Water Glass Reg. 6.00 ..... Sale $3.00

Sherbert Reg. 6.00 ..... Sale $3.00

Juice Reg. 6.00 ..... Sale $3.00

70 PIECE SETS OF
STAINLESS
INCLUDING HOSTESS SETS

Reg. 69.95 ..... Sale $34.95

50 PIECE SETS OF STAINLESS

Service For 8 Reg. 65.00 ..... Sale $32.50

50 PIECE SETS OF STAINLESS

Service For 8 Reg. 59.95 ..... Sale $29.95

GROUP OF LONG SLEEVE
SPORT SHIRTS
COMPLETELY WASHABLE M-L-XL

Reg. 12.00 13.00 ..... Sale $4.99

ONE GROUP OF MENS LONG SLEEVE
PULL-OVER SHIRTS
BY VAN HEUSEN MED. & LARGE

Reg. 8.00 9.00 ..... Sale $4.99

LARGE GROUP OF
ROUND TABLECLOTHS
BY BATES, PATTERNS & FLORALS

72" Reg. 17.98 ..... Sale $8.99

90" Reg. 19.98 ..... Sale $9.99

90" Reg. 22.98 ..... Sale $11.49

LARGE GROUP OF
WOVEN BEDSPREADS
BY BATES

Full Size Reg. 40.00 ..... Sale $20.00

Queen Size Reg. 65.00 ..... Sale $32.50

King Size Reg. 75.00 ..... Sale $37.50

ONE GROUP OF
KING SIZE BEDSPREADS

Reg. 55.00 ..... Sale $24.95

ONE LOT OF
FIELDCREST TOWELS

Bath Towel Reg. 6.25 ..... Sale $3.49

Hand Towel Reg. 3.25 ..... Sale $1.89

Wash Cloth Reg. 1.10 ..... Sale 89¢

BED PILLOWS
100% POLYESTER ZIP-OFF COVERS

Full Size Reg. 10.95 ..... Sale 2 FOR $10.95

Queen Size Reg. 11.95 ..... Sale 2 FOR $11.95

King Size Reg. 12.95 ..... Sale 2 FOR $12.95

FIELDCREST
THERMAL BLANKETS
ASSORTED COLORS SOFT TOUCH PATTERN

Full Size Reg. 16.00 ..... Sale $8.99

ONE LOT OF FIELDCREST
THERMAL BLANKETS

King Size Reg. 25.00 ..... Sale $12.50

NEW SHIPMENT OF BY
LADIES' PLAID JEANS
LEVI SIZES 8-16

Reg. 18.00 ..... Sale $9.00

LADIES LOW RISE
JEANS IN DENIM STRIPE
SIZES 8-16

Reg. 12.50 ..... Sale $6.25

LADIES BELTS
LEATHER & CLOTH – ALL ADJUSTABLE

Reg. 8.50 ..... Sale $4.29

Reg. 7.50 ..... Sale $3.79

Reg. 7.00 ..... Sale $3.49

MATCHED LINGERIE SALE
LADIES PAJAMAS
PINK–BLUE

Reg. 10.00 ..... Sale $7.99

LIGHTWEIGHT 100% POLYESTER
LADIES ROBES
BLUE–PINK

Reg. 15.00 Sale $11.99

Reg. 12.00 ..... Sale $8.99

LADIES SCUFFS
BLUE–PINK

Reg. 5.00 ..... Sale $3.49

ONE GROUP OF
LADIES PANT SUITS
BROKEN SIZES IN FAMOUS BRAND NAMES

Reg. 69.95 ..... Sale $34.95

Reg. 55.00 ..... Sale $27.50

Reg. 45.00 ..... Sale $22.50

ONE GROUP OF MISSY
LADIES DRESSES
BY DAVID CRYSTAL–MR. EDDIE R&K ORIGINALS

Reg. 22.95 to 24.95 ..... Sale $17.95

Reg. 27.95 to 29.95 ..... Sale $19.95

Reg. 39.95 to 42.00 ..... Sale $22.95

Reg. 45.00 to 59.95 ..... Sale $29.95

Reg. 65.00 to 79.95 ..... Sale $34.95

NO REFUNDS

OWENS DEPT. STORE
3608 COLLEGE AVE.

NO EXCHANGES