Microfilm Center, Inc.
P.O. Box 45436
Dallas, Tx. 75235

THURSDAY

THE SNYDER DAILY NEWS

VOL. 23 NO. 118 | SNYDER, TEXAS THURS., SEPT. 14, 1972 | 10 PAGES 10c

China Wheat Sales Indicated In Trade Documents

By CARL C. CRAFT
Associated Press Writer

WASHINGTON (AP) — The Agriculture Department said today trade documents indicate that about 15 million bushels of U.S. wheat have been sold to China.

The department's export marketing service said export payment registrations it received under a special wheat export program, in effect from Aug. 25 to Sept. 1, indicate that quantity has been designated for delivery to the Communist nation.

The service said, however, that even though export payments on the grain have been certified, it doesn't necessarily mean that sales were made by U.S. exporters directly to China.

It said that sales made through third parties for re-export to China also quality for U.S. export subsidies.

The subsidies are paid exporters to make U.S. wheat more competitive on the world market.

The department's announcement was the first official word of the deal with China. Earlier, Washington sources indicated a 20-million-bushel order had been obtained from China.

At current wheat prices of around $1.65 a bushel, a 15-million-bushel order would be worth about $25 million.

The department issued its statement at about the time Secretary of Agriculture Earl L. Butz went to the Capitol to face congressional quizzing about aspects of the U.S.-Soviet multimillion dollar wheat deal.

"The sale (to the Soviets) is good for all citizens," Butz said in testimony for a House Agriculture subcommittee. "It is a major contribution to better commercial and political relations between two powerful nations."

Butz, in his prepared testimony, made no reference to the sale of grain to China.

But Butz, after Washington sources said Wednesday that a U.S. grain firm had obtained a 20-million-bushel order from the People's Republic of China, said if a deal was pending or concluded he was unaware of it.

However, Butz said after a speech to a farm meeting: "Down the road sometime is a substantial trade agreement with China. I don't know how close it will be. The President opened the door a little bit with his China trip."

Washington sources, meantime, said they expect that payment for this first American grain sale to Communist China in more than 20 years would be made in cash.

The SDN Column

No less than 4,200 elementary school children in the United States were victims of motor accidents going to or coming from school last year, according to the Insurance Information Institute.

Almost 2,000 of them were pedestrians, and 226 of them were in Texas.

That is the reason for reduced speed limits in school zones and for strict laws requiring cars and trucks to stop while school buses are loading or unloading.

Studies show that excessive speed still is the most frequent cause of accidents.

★ ★ ★

The Texas Parks and Wildlife Dept. reports that its 1972-73 Texas Hunting and Fishing Guide is now on the way to Texas sportsmen. It is a combination of both hunting and fishing regulations, with a summary of seasons, bag limits, etc.

The first shipments of the booklets are going to the hunting and fishing license vendors who handle the most licenses. Thus, those with the largest consignment of hunting and fishing licenses have priority.

★ ★ ★

Texas A&M's freshman football sensation, Carl Roaches, must think he is the victim of an early-season jinx. Elevated to the varsity for punt return duties, he responded by taking one 44 yards to the Wichita State seven yard line and another 68 yards for a touchdown in the Aggies' opener last week. But the first one was nullified by a clipping penalty and the other was rubbed out by a penalty for roughing the kicker.

★ ★ ★

You think coaches don't get excited during football games? Rice's Al Conover, who tips the scales at 250 pounds, ran 61 feet down the sidelines wearing headphones attached to a 60-foot cord while his Owls were edging University of Houston last Saturday night. The phone set didn't survive. But one suspects that neither Conover nor the fans of Rice were exactly in mourning over the incident.—WACIL McNAIR.

★ ★ ★

Today In History

By THE ASSOCIATED PRESS

Today is Thursday, Sept. 14, the 258th day of 1972. There are 108 days left in the year.

Today's highlight in history:

On this date in 1901, President William McKinley died in Buffalo, N.Y., from gunshot wounds inflicted by an anarchist. Theodore Roosevelt became the 26th president.

On this date:

In 1628, the second settlement in Massachusetts-Salem-was chartered by John Endecott.

In 1778, Benjamin Franklin was named a special U.S. minister to France.

In 1812, Russians set fire to Moscow after an invasion by Napoleon Bonaparte.

In 1847, forces under Gen. Winfield Scott occupied Mexico City.

In 1940, Congress passed the Selective Service Act, which was the first peacetime draft in U.S. history.

In 1863, Mrs. Andrew Fischer of Aberdeen, S.D. gave birth to quintuplets.

Ten years ago: The Soviet government said it accepted, with reservations, a U.S. declaration that no American military intervention in Cuba was planned.

Five years ago: The U.S. government ordered a $100 million cut in long distance telephone rates.

One year ago: Mainland China made it clear it would refuse a seat at the United Nations as long as the Chinese Nationalists remained.

★ ★ ★

THE WEATHER

SNYDER TEMPERATURES: High reading Wednesday, 87 degrees; low reading, 67 degrees; reading at 7 a.m. today, 68 degrees.

Northwest and Southwest Texas: Considerable cloudiness west of the Pecos and partly cloudy elsewhere through Friday. Scattered showers and thunderstorms, most numerous west of the Pecos and in Panhandle. Low tonight 58 to 72. High Friday 80 to 94.

North Central and Northeast Texas: Clear to partly cloudy and warm tonight and Friday with widely scattered thundershowers, mainly in north and west portions. Low tonight 68 to 75. High Friday in 90s.

Coast: Southeast winds 6 to 16 knots tonight and Friday. Winds variable and gusty in widely scattered showers and thundershowers. Seas slight to moderate.

South Central and Southeast Texas: Partly cloudy and warm tonight and Friday. Slight chance of scattered showers or thundershowers, more numerous in coastal sections. Warm and humid. Low tonight 68 interior sections to 82 coastal sections. High Friday 88.

SNYDER
HOME OF
WESTERN TEXAS
COLLEGE

DISCUSS PLANS—Discussing the program for the County and District Clerk's Association meeting at the Scurry County Coliseum today are, from left to right, Beverly Ainsworth, county clerk of Scurry County; J.R. Dever of Lubbock, vice-prespdent of the state association; Cecil Holstead of Beaumont, president of the state association; Doris Rudd, county and district clerk of Borden County; and, Zada Drum Chapman, district clerk of Scurry County.

Clerks In Session At Coliseum

Some 70 county and district clerks attended a meeting of the South Plains and Permian Basin County and District Clerks Association meeting at the Scurry County Colisuem today. The group meets semi-annually.

Host clerks for the meeting are Beverly Ainsworth and Zada Drum Chapman of Snyder and Doris Rudd of Gail.

Registration was held between 9:30 a.m. and 10 a.m. Mrs. Mary Kate Wall of the Texas Legislative Council spoke on pending legislation from 10 a.m. to 11:45 a.m. Following her talk, she and Senator Max Sherman of Amarillo participated in a question and answer session.

Speakers after lunch included George R. Killam, Jr., county attorney of Scurry County; Wayland G. Holt, district judge of the 132nd judicial district; and, John Saleh, an attorney from Lamesa.

Lunch was hosted by the Snyder Savings and Loan Association, the Snyder National Bank, and the West Texas State Bank. Luncheon music was provided by Ted McMillan.

INFORMAL DISCUSSION—From left, State Rep. Renal Rosson, State Senator Max Sherman of Amarillo and District Judge Wayland Holt enjoy an informal discussion at the meeting of county and district clerks, held at the Scurry County Coliseum today. Sherman participated in a question and answer session and Holt addressed the district clerks.

Precipitation Pelts Nation

By THE ASSOCIATED PRESS

Precipitation pelted much of the nation today as showers and thunderstorms stretched from the Southwest, across the Midwest, to New England.

More than 6 inches of rain drenched Indiana County, Pa., during the night and flash flood warnings were sounded for the area. A flash flood watch was in effect for portions of West Virginia.

Plans For Fair Moving Along

Plans are moving along for the Scurry County Fair, scheduled to open a week from today for a three-day run at the Scurry County Coliseum.

The Fair will be open to exhibitors at 1 p.m. Wednesday, Sept. 20. Perishables can be brought in then or between 8 a.m. and 11:30 a.m. Thursday, Sept. 21.

Darrell Sims, president of the Scurry County Fair Association, said anyone wishing to enter a special exhibit should contact Max von Roeder. Similarly, any group wanting to operate a concession should contact Ray Robinson.

There will not be any livestock this year.

Roy Hanson will be in charge of educational booths, and the Chamber of Commerce should be contacted for commercial exhibits.

Officials are hoping there will be many entries in the field crops and textile divisions.

The fair will be open to school groups and the general public on Thursday afternoon, Sept. 21.

There will be free stage entertainment on two nights of the fair. On Thursday night, Western Texas College will provide the entertainment under the direction of Mrs. Jerry Baird. Saturday night, Jerry Worsham will be in charge of entertainment.

Other features will include the annual Scurry County Fair Art Show, with the Snyder Pallette Club in charge, and the Annual Scurry County Fair Flower Show, with local garden clubs in charge.

There will be excellent facilities for commercial booths and this year the booths are being offered already constructed. Heretofore, the spaces for commercial booths have simply been marked off, with each exhibitor handling his own carpenter work, etc. The commercial booths rent for $25 each and may be reserved by calling 573-3558.

Senate Curbs Arms Debate

WASHINGTON (AP) — The Senate broke a month-long stalemate on the U.S.-Soviet arms limitation agreement today by voting to curb debate.

A leadership-sponsored motion to invoke cloture was adopted 76-15, 15 votes more than the two-thirds majority required.

With each senator limited to one hour for debate on the resolution approving the agreement, and all of the 16 pending amendments to it, Senate leaders foresaw a chance for final action by tonight.

Aerial Spray Set Friday

If weather conditions are favorable, another aerial spraying for control of mosquitoes will take place here early Friday morning.

Insecticides were applied via plane following the Aug. 13 flood, but subsequent rains reduced its effectiveness and mosquitoes have become a serious problem in the immediate Snyder area.

The city and county again are joining in the aerial spraying project, which will cover not only Snyder, but the communities of Fluvanna, Hermleigh, Dunn and Ira.

Bee keepers have been advised to protect their bees during the spraying and for three or four hours after the spraying is completed.

If weather conditions are unfavorable, the aerial spraying will be rescheduled for Saturday morning. The hours will be from 6:30 a.m. to 9 a.m.

Fight Rages At Quang Tri

By GEORGE ESPER
Associated Press Writer

SAIGON (AP) — South and North Vietnamese forces were locked in savage, bunker-to-bunker combat at Quang Tri today, field reports said. It was the third straight day of heavy fighting there.

South Vietnamese marines have made no progress since Tuesday when a company of about 200 men fought their way into the southeastern corner of the 19th century Citadel.

Associated Press correspondent Holger Jensen, reporting from the front, estimated the South Vietnamese held only about two acres of the 50-acre fortress.

Lt. Col. Do Viet, a spokesman for the Saigon command, said marine reinforcements got into the Citadel, but field reports said these were replacements for casualties. There were no indications the North Vietnamese were able to get reinforcements into the Citadel.

Officers told Jensen nearly 700 North Vietnamese troops had been killed in fighting in and around the Citadel during the past five days. The South Vietnamese were said to be losing about 25 men killed and 125 wounded each day.

The South Vietnamese had anticipated clearing out the Citadel by the weekend, but it now appears it will take much longer. Tropical storm Flossie is due in the Quang Tri area over the weekend, and is expected to curtail American air strikes.

Nearly 50 U.S. B52 bombers struck on both sides of the demilitarized zone in support of the South Vietnamese at Quang Tri.

The eight-jet Stratofortresses hit at North Vietnamese supply dumps and troop positions at points ranging from near the port of Dong Hoi to within one mile of Quang Tri, dropping more than 1,100 tons of explosives.

US-Soviet Trade Pact In Mill

WASHINGTON (AP) — The United States and the Soviet Union jointly proclaimed "significant progress" in drafting a broad-scale trade agreement between the two countries during talks Henry A. Kissinger held in Moscow this week with Soviet leaders.

A statement released simultaneously in Washington and in Moscow today said that "in view of this progress, negotiations on a lend-lease settlement and concluding a trade agreement will be continued in Washington in September with the aim of completing them in the near future."

At one point, Secretary of Commerce Peter G. Peterson said President Nixon had a fixed goal of seeking a trade accord by the end of 1972 but the Soviet-American document indicated the matter would be wrapped up much sooner.

Kissinger, Nixon's assistant for national security affairs, spent the earlier part of the week in Moscow talking to Communist Party Chief Leonid L. Brezhnev, Foreign Minister Andrei A. Gromyko and others.

Earlier, sources cautioned against a report from Moscow forecast the trade agreement would produce $4.9 billion

Writer Victory Louis, a Soviet citizen who has had an inside track on some major Kremlin stories in the past, gave the multibillion-dollar figure in reporting on Kissinger's three days of talks with Soviet leaders.

Kissinger is due back Friday after brief stops in London and Paris.

The administration sources said Kissinger is bringing President Nixon several options but reached no final agreements.

Stating that it is too early to place a dollar value on prospective U.S.-Soviet trade, the sources said the Moscow report apparently assumed agreement on some major projects in which the Soviets are interested.

Rating high among these is proposed joint U.S.-Soviet development of oil and gas deposits in the Soviet Union. The Soviets are interested in a joint venture in Siberia which would include Japanese and American companies, and also in one in Western Russia, the sources said.

Fred Cotton Dies Today

Fred Cotton, 74, of Dunn was dead on arrival at Cogdell Memorial Hospital at 9:45 a.m. today. Mr. Cotton was a native and life-long resident of Dunn.

Funeral arrangements were pending at Bell-Seale Funeral Home.

Surviving are his wife; a daughter, Mrs. Bill Bayless of Odessa; three stepdaughters, Mrs. O.M. White and Mrs. Joan Johns both of Hurst and Mrs. Ace Morris of Copperas Cove; a son, Laverne Cotton, of Fort Worth; a sister, Mrs. E.J. Richardson Sr. of Snyder; three brothers, Houston Cotton of Dunn, Loren Cotton of San Angelo and Harkley Cotton of Clyde.

Mr. Cotton was a member of the Dunn Church of Christ serving as an elder.

STAR GAZER

By CLAY R. POLLAN

Your Daily Activity Guide According to the Stars.

To develop message for Friday, read words corresponding to numbers of your Zodiac birth sign.

1 Forge	31 Can	61 Is
2 Your	32 Be	62 Keep
3 Good	33 More	63 Good
4 Take	34 Friendly	64 Advisable
5 A	35 An	65 Calm
6 Cheer	36 Great	66 Financial
7 Notice	37 Early	67 Now
8 And	38 Develop	68 Situation
9 Romantic	39 Conservative	69 Or
10 Of	40 Performance	70 By
11 Some	41 Morning	71 Ideas
12 Matters	42 Into	72 Give
13 Pertaining	43 Rather	73 Pleasure
14 Contacts	44 Inexpensive	74 Hunch
15 Stick	45 Furthered	75 Make
16 Ahead!	46 Greetings	76 Revising
17 To	47 Amusements	77 Go
18 Can	48 Can	78 Assets
19 A	49 Than	79 For
20 Enjoy	50 Meaningful	80 Nothing
21 Life	51 Don't	81 Be
22 Gossip	52 You	82 Yours!
23 Old	53 Now	83 Favorably
24 To	54 So	84 Aspected
25 Could	55 Relationships	85 Current
26 Plans	56 Let	86 Budgets
27 "Throw"	57 Aid	87 Untried
28 Plans	58 Course	88 Ones
29 Simple	59 Your	89 You
30 Property	60 Your	90 Happy

9/15

Good | Adverse | Neutral

ARIES MAR. 21 – APR. 19: 20-21-29-44 47-72-73
TAURUS APR. 20 – MAY 20: 51-56-60-63 71-77-79-80
GEMINI MAY 21 – JUNE 20: 4-7-10-35 37-41-74
CANCER JUNE 21 – JULY 22: 22-25-27-52 54-62-65
LEO JULY 23 – AUG. 22: 11-14-18-38 42-50-55
VIRGO AUG. 23 – SEPT. 22: 15-17-23-26 43-49-87-88
LIBRA SEPT. 23 – OCT. 22: 5-33-39-58 61-64-67
SCORPIO OCT. 23 – NOV. 21: 2-9-28-31 32-45-53
SAGITTARIUS NOV. 22 – DEC. 21: 57-59-66-68 70-76-85-86
CAPRICORN DEC. 22 – JAN. 19: 1-16-19-36 40-48-81-82
AQUARIUS JAN. 20 – FEB. 18: 12-13-24-30 69-78-83-84
PISCES FEB. 19 – MAR. 20: 3-6-8-34 46-75-89-90

© 1972 McNaught Synd., Inc.

How do you tell a grown man to bathe?

By Abigail Van Buren

(© 1972 by Chicago Tribune-N. Y. News Synd., Inc.)

DEAR ABBY: I have read your column for years, and still can't believe I am actually writing a "Dear Abby" letter, but here goes: This is the second time around for my husband and myself. We are both middle-aged and lost our mates in death.

My question: How do you tell a full grown adult about personal hygiene? He bathes once a week, at which time he changes his socks and underwear. This came as a terrific shock to me as he always appeared to be so well-groomed and immaculate when we were dating.

I just don't know how to tell him that I find his personal habits extremely offensive. He douses himself with sweet smelling cologne between baths.

Believe me, Abby, he is a fine man otherwise. He is a faithful reader of your column and is always quoting you to me, so if you print this letter he will see it. I don't have the nerve to tell him. DISMAYED

DEAR DIS: Here's your letter, and I hope it helps. [P.S. Marriages in which both partners do not bathe and change underwear daily risk being all washed up.]

DEAR ABBY: My wife and I disagree on something and want you to settle it. My wife says it is perfectly all right to ask a man who is wearing a toupee where he bought it.

I say that if a toupee LOOKS like a toupee it is no compliment, so it's best not to ask such a question.

My wife insists that I am wrong—that the wearer would be complimented, and more than happy to share the information.

What do you say, Abby? CONSIDERING ONE

DEAR CONSIDERING: I wouldn't recommend "complimenting" a stranger with an inquiry concerning his toupee. However, if you were friendly with the man when his hair was thinner, and consider the toupee a perceptible improvement, go ahead and ask.

DEAR ABBY: Please help me, and please put the answer in the paper. It may help somebody else.

How does one discourage persistent invitations from somebody they do not want to have more than a business relationship with? I have been going to the same beauty shop for five years. The operator I have is a very nice, tho somewhat aggressive person. The hairdresser I go to does my hair exactly the way I like it, but she keeps suggesting that we go here and there and the next place together.

I don't care to socialize with her and have said I was busy, hoping she would get the hint, but she evidently hasn't. I don't know where she ever got the idea that I would want to become a "buddy" of hers.

She is a married woman with grown children. I am a widow, with grown children and grandchildren, too. . . I have a career, plenty of friends, and I am not lonely. Please tell me what to do. NAMELESS, NATURALLY

DEAR NAMELESS: Unless you want to get this woman "out of your hair" professionally, as well as socially, continue to be "busy" when she suggests you go out together.

Problems? Trust Abby. For a personal reply, write to ABBY, BOX 69700, L. A., CALIF. 90069 and enclose a stamped, addressed envelope.

For Abby's booklet, "How to Have a Lovely Wedding," send $1 to Abby, Box 69700, Los Angeles, Cal. 90069.

Welfare Rolls Up, Cost Down

WASHINGTON (AP) — Twenty thousand persons were added to the nation's welfare rolls in May, but costs declined by $22 million, the government announced today.

The Department of Health Education and Welfare said the number of recipients in federal welfare programs rose by 40,000 to a total of 14.1 million while nonfederal general-assistance rolls declined by about 20,000 to 908,000.

Expenditures totaled $1.6 billion, representing a $1.4-million drop in cash payments and $20.6 million less for Medicaid.

Seventeen states and the Virgin Islands reported fewer persons receiving Aid for Families with Dependent Children (AFDC) while 36 state jurisdictions reported increases, HEW said in the monthly report.

The net increase of AFDC recipients was 20,000 or .2 per cent for the month.

THE SNYDER DAILY NEWS

Published Sunday morning, and each evening except Saturday by the Feather Printing and Publishing Co., at Snyder, Texas 79549.

Entered as second class matter at the post office at Snyder, Texas.

SUBSCRIPTION RATES: By carrier in Snyder 35 cents per week $1.50 per month. By mail in Scurry and adjoining Counties, one year $12.50. Balance of Texas and all other states $18.00.
MEMBER OF THE ASSOCIATED PRESS.

The Associated Press is exclusively entitled to use for republication all news dispatches in this newspaper, also local news published herein. All rights reserved for republication of special dispatches.

HOSPITAL NOTES

ADMISSIONS: Freddie Gonzales, 3112 Noble Dr.; Oliver Butler, Arah Rt.; Lloyd Burns, Rt. 1; Travis Beavers, Fluvanna; Patricia Carriker, Jayton.

DISMISSALS: Bertha Deere, Mrs. David Fisher and baby boy, Dewell Jones, Dianna Ledbetter, Tommy Rayvon, Mary Lankford, Martha Floyd, Beryl Shular, Mary Horne, Joan Smith, Bessie Prescott, Bertha Cotton, Bula Boyd.

Two Mishaps Are Reported

Minor damage resulted from two motor vehicle mishaps that occurred in the City limits yesterday.

The first one occurred on the parking lot at Bahlman's Cleaners at 10:50 a.m. Involved were the 1966 Model Chevrolet of Imogene Penix Thomas, 202 Thirty-sixth Street, and a 1965 Model Oldsmobile driven by Mary Holmes Smith, 208 Thirty-second Street.

The other one occurred on the parking lot at the Scurry County Coliseum. Involved were the 1966 Model Chevrolet of Terry Jean Robinson, Route 2, Hermleigh.

The Norwegian "post horn" stamp series has been in continuous use since May 1872, making it the world's oldest series in current use.

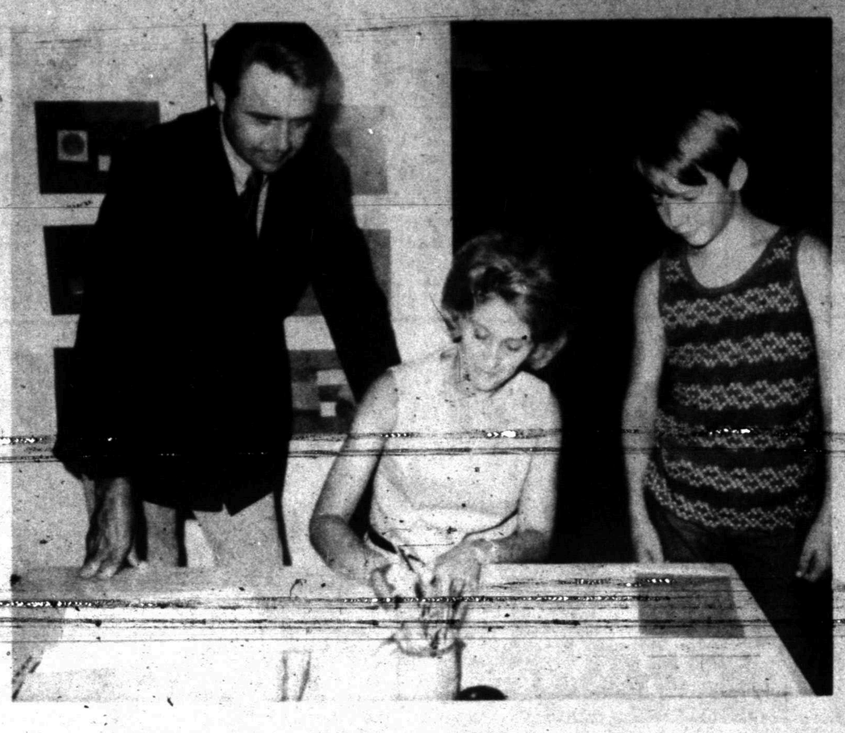

PLANNING P-TA EVENT—Mrs. Mickey Nunley, chairman of the Stanfield Elementary School P-TA chicken spaghetti supper, checks last minute details for the event set for Friday prior to the Snyder-Midland Lee football game as her husband and son, Rollen, look on. Serving hours will be from 5:30 p.m. to 8 p.m. Funds raised in the supper will be used for budgeted purposes to further the objects of P-TA work.

McGovern Drive Gains Momentum

PHILADELPHIA (AP) — Two days of greeting large, enthusiastic crowds with Sen. Edward M. Kennedy has given George McGovern's uphill presidential campaign a badly needed aura of momentum.

From Minneapolis Monday night to the heart of Philadelphia Wednesday, the McGovern-Kennedy team encountered the most consistently uplifting gatherings the Democratic presidential campaign has seen since the California primary.

A major question, however, is how much the new lift in the campaign is due to Kennedy, the acknowledged superstar among Democratic leaders, and how much will remain after he leaves McGovern's side tonight.

A related issue, in view of the considerable distance McGovern must make up, is how valuable this sort of campaigning is compared with last week's schedule of lower-keyed events aimed largely at producing television coverage.

Though Kennedy is credited with much of the added enthusiasm surrounding the McGovern campaign this week, the cheers for the South Dakota senator have been consistently louder and more sustained than those for his Massachusetts colleague.

While Kennedy's rhythmic cadences have been more forceful than the milder McGovern manner, the Democratic nominee displayed more oomph than usual as he recited his now-familiar litany—the vow to bring all U.S. troops and prisoners home from Vietnam, to "never again" commit them to defend a dictatorship and the scorn of the Republican slogan of "four more years."

One immediate dividend of the trip with Kennedy was renewed backing for McGovern from old-line party leaders in Chicago, Pittsburgh, and Philadelphia. Another was the increased exposure, with the large crowds plainly visible on the evening network-television news shows.

But that won't happen every day, and some McGovern advisers doubt the value of more than a day or two of this sort of thing at a time.

"Sure, we want the momentum, the psychology and all of that," said one strategist. "But we have got to get him on conversationally as well as shouting."

The aide cited a pair of appearances last week that got little newspaper attention—a visit to a food-distribution center in Seattle and to a senior-citizen center in Gresham, Ore.—as perhaps at least as valuable as day after day of rallies.

McGovern's managers evidently are undecided which form of campaigning is better. But next week's schedule, in which McGovern will be joined by Sen. Edmund S. Muskie of Maine, likely will revert, to the most part, to lower-keyed events in smaller cities.

Kiwanis Hears Local Scout Executive

Ted Burgoon, scout executive for Mitchell and Scurry Counties, was the featured speaker at the noon luncheon meeting of the Snyder Kiwanis Club, held Wednesday at the Steak House.

Burgoon said several changes are being made in scouting to make the program "more meaningful" for the boys. The Boy Scout handbook has been completely re-written. In connection with the changes, Burgoon noted that the boys themselves now will hold Courts of Honor for advancement to the Tenderfoot, Second Class and First Class ratings. Previously, adults held the Court of Honor for these ratings.

"We're attempting to give the boys more of a leadership role in scouting," Burgoon declared.

Several guests were present for the meeting including John Freeman, Bill Haley, Joe Williams, Henry Garland, Greg Freeman, Mike Lasley, Homer Baxter and Jack Aycock.

Burgoon was introduced by Hubert Cargile, the pro-gram chairman.

Jack Riley, president of the Club, presided over the meeting.

Strikers At Dow Voting

FREEPORT, Tex. (AP) — More than 3,000 members of eight unions began voting today on an agreement which would end a 12-week-old strike at the Dow Chemical Co. plant here.

The voting will continue Friday.

Representatives of the unions and Dow agreed on terms of a new three-year contract Wednesday subject to ratification by the members.

The walkout which began June 23 is the longest in the history of the local plant.

Federal mediator Gayle Wineriter announced the tentative agreement but he said terms of the new pact would not be disclosed until the membership voted.

He said leaders of the eight unions will recommend acceptance of the agreement.

Spokesmen for Dow and the unions said they had nothing to add to Wineriter's announcement.

The tentative agreement came just days after Dow began replacing strikers with other employes. The company announced last week that if strikers were not back on the job Monday they would be replaced with permanent employes.

The key issue in the long and bitter dispute has been a move by the unions to keep the company from contracting out jobs now held by union members. The company said no one would be fired because of outside labor but union officials said it would destroy their organization.

The company said about 10 per cent of the bargaining unit of 3,400 men returned to their jobs during the strike.

Each side accused the other of incidents at the plant gates during the strike.

Dow claimed picketers were delaying traffic and in a few instances of throwing objects through non-union plant workers' car windshields.

The unions claimed some plant workers were driving their cars into picketers causing several of them to be hospitalized briefly.

Teachers Go To Workshop

Several teachers from Snyder Public Schools are in Abilene this evening for a district workshop.

Attending are representatives of schools throughout the 12-county District XIV Texas State Teachers Association.

The workshop is designed to assist local association leaders in planning their work and to acquaint local association and district leaders with the TSTA program for 1972-73.

Charles Anderson, principal of Northeast Elementary School in Snyder, is president of TSTA District XIV. Principal speaker at the workshop will be Archie A. Roberts, superintendent of Beeville Public Schools and immediate past president of TSTA.

In addition to Anderson, those attending from Snyder are Frank Miller, June McGlaun, Virginia Grove, Elizabeth Odom, Rita Carter, Mike Ezzell, Bill J. Hood, Elizabeth Beam, Jim Erwin, Wanda Hudgins, Marilyn Crownover, Alta Nation Jeannie Liner, Mickie Baird, LaNelle Rambin and Carol Miller.

IN BIG SPRING

Dealer Won't Sell Subcompact

LITTLE ROCK, Ark. (AP) — An automobile dealer, Dewey Ray of Big Spring, Tex., refuses to sell subcompact cars, despite the profit motive. He believes the popular little cars are unsafe.

"All of us have to live with our own consciences," Ray says, "It's a car I don't want the responsibility of putting any of my friends or any of their children in."

Ray has a Chrysler Motors Corp. agency in Big Spring, selling Chryslers, Imperials, Dodges and Plymouths—but not Dodge's Colt or Plymouth's Cricket, the subcompacts.

He has concluded after a review of an Insurance Institute study and a viewing of films testing the cars that they pose an extraordinary danger to driver and passengers in collisions with standard-sized autos, Ray said in an interview while on a business trip to Little Rock.

"In a head-on impact between a Colt and a Playmouth Fury at 40 or 50 miles an hours, for example, it appeared to me from actual films that a person driving the Fury could have opened the door and walked away," he said.

"But it appeared the entire front end of the Colt moved into the front seat, and I don't see how anyone could have walked away from it alive."

His condemnation of subcompact cars is not confined to Chrysler products. He believes that equally unsafe are other autos weighing in the subcompany range of 1,600 to 2,000 pounds, including Ford's Pinto, Chevrolet's Vega, the Toyota and the Datsun.

"I think the thing that has surprised Chrysler Motors so much is that they can't persuade me that the amount of money I can make on those cars should be a compelling factor for me to sell them," say Ray, 48, married and the father of five children.

He said Chrysler officials had tried to persuade him with the argument that "after all, I'm in the business to make money."

"I think they consider me a little bit eccentric," he said.

He said also that "when you compare the going price in many cases for subcompacts with the discount price of an American car or compact, I feel a man gets a lot more and certainly a lot more safety for his money."

Ray said he explained to customers coming into his showroom wanting one of the subcompacts that he doesn't carry the line and why.

"If they insist on buying one, we direct them to dealers in nearby towns who sell them," he said.

"I believe we as dealers are and have been listening to the manufacturer far too much and far too long," he said. "Since we're the people who have to face the consumer, I think it's long past time we started advertising and presenting consumer-oriented and factually oriented material rather than a lot of hoopla and price advertising," Ray said.

He said his television spots for the last year had featured some of consumer advocate Ralph Nader's admonitions about the responsibilities of the dealers and manufacturers and what the consumer should look for and ask for in regard to his car.

"I'm trying to offset the image the ordinary dealer has by using a good part of my advertising dollar to present facts about automobiles," Ray said.

"I should spend some of my time and money, and I think every auto dealer should, giving the consumer a fair presentation on the facts of safety of the various automobiles. Certainly we can assume quite fairly that the manufacturer is not going to do it."

He said Chrysler had attempted no reprisals against him, although "the factory can be quite subtle about some of these things."

"For example, I'm waiting now on delivery of 1973 Imperials, and I know a number of dealers throughout the nation already have Imperials on their lots waiting to show them," he said.

Ray said his inquiry into the safety of subcompacts sprang from "moral" origins.

"All I want to do is give the men in my area a fair chance to judge for himself," he said. "Let him balance the safety of the car against the price of the car."

Baby Found In Suitcase

LOCKHART, Tex. (AP) — L. E. Tally, a 79-year-old widower, heard a muffled cry outside his rural farmhouse a few hours before sunrise Wednesday.

Thinking the cry came from some distance away, he did not check.

But just after first light he heard the cry again. Looking out the front window, he saw a faded blue suitcase on the lawn.

Inside was a newborn baby girl. By 7 a.m., Tally had turned the unidentified baby—just called Baby Doe for the time being—over to Dr. Phillip Wales at Lockhart Hospital.

The child was reported in good condition late Wednesday night.

Tally said he had no idea who might have left the baby, which Wales said was about 12 hours old and weighed about six pounds.

"That was sure a little mite of a thing.

MIDDAY STOCKS

By THE ASSOCIATED PRESS

AT&T	44⅞		
Atl Rich	63¼	up	⅜
Beth Stl	29½	off	⅛
Borden	27½		
Brit Pet.	14⅜	off	⅜
Cat Trac	64⅜	up	⅞
Celanese	42⅞	up	⅝
Chrysler	30½		
Cities Svc	39⅞	up	¼
Coca Cola	135		
Cont Oil	34	up	⅛
Dow Chem	96½	off	⅛
duPont	178⅝		
Eastman	130	up	½
El Paso NG	17		
Fairchild Cam	42⅝	off	⅝
Ford	65¾	up	⅛
Gen Elec	65¼	up	¼
Gen Foods	26½	up	⅜
Gen Mtrs	75½	off	⅜
Gen Tel	28⅝		
Gen Tire	75½	up	¼
Goodrich	27⅞		
Great A&P	16		
Gulf Oil	24⅜		
IBM	398¾	up	¾
Int Paper	35¼		
John Man	29⅛		
John Joh	122		
Marathon	31⅞	up	⅛
Mobil Oil	66½	up	¼
Monsanto	55½		
Penn Cent	3⅝		
Penney	79⅛	off	¼
RCA	34⅛		
Safeway	38⅝	up	¼
Sears	106¾	up	¼
Sony	43	off	⅛
Stand Ind	74		
Stand NJ	79¾	off	¼
Sun Oil	42½	up	⅜
Texaco	34¼	off	¼
Texas Inst	164¾	off	½
Un Carbide	47⅛		
Uniroyal	16⅝	up	⅛
US Steel	30	up	¼
Woolwth	37	up	⅛
Xerox	152½	up	¼

Suspect Is Arrested

HOUSTON (AP) — Orlando Charles, 20, one of two men charged in the Sept. 5 slaying of a cab driver, was arrested at his local apartment Wednesday night.

Charles and David Mosley Jr., 18, are charged in the death of Alonzo Brent Anderson, 68. Mosley has not been arrested.

Anderson was found in the trunk of his automobile.

ALUMINUM STORM WINDOWS
Custom Made Screens
Sun Screens
STORM DOORS
From
$29.95 UP
REPAIR WORK
KRUGER STORM DOOR CO.
2706 25th 573-6172

ELROD'S SHARP SHOP
505 East Hwy. 573-5561
Certified Locksmith—Bonded & Insured
Tool Sharpener • Locksmith • Reasonable Prices
Fast Service • Change Combinations on Safes
Keys Made • Locks Repaired • Locks Sold,
New & Used • Scissors, Saws and Knives
Sharpened • Guaranteed Work • Expert Service
Open 9-5 Daily except 9-12 Saturday, Closed Tuesday

BEACON LODGE & RESTAURANT
Serving Seafood & Spaghetti
Complete Fish Menu
Y at Hwys 84-180

Cinema I
Friday and Saturday Nights Only at 11:15
"THE DIRTIEST GAME IN THE WORLD"
X
NO ONE UNDER 18

Cinema I
THE MOVIES
Polls Open At 7:20 and 9:20 Nightly Saturday & Sunday at 2:00 also.
SO CAST YOUR VOTE
Now
FOR
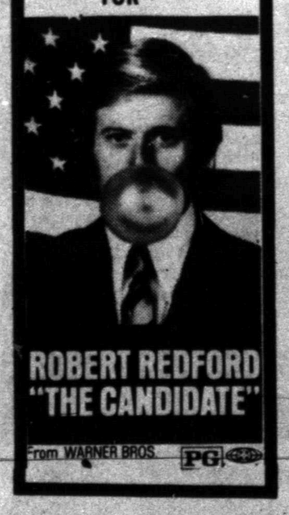
ROBERT REDFORD "THE CANDIDATE"
From WARNER BROS. PG

Cinema II 34th & College 573-7519
MOVIES the
BRING the entire family
WALT DISNEY productions'
"NAPOLEON AND SAMANTHA"
G RRRREAT!
8:50 Nightly
Saturday and Sunday 2:00 Matinee

BARBEQUE SPECIAL
CHOPPED BARBECUE SANDWICH
4 FOR 1.00
TO GO ONLY!
THIS OFFER GOOD THRU SATURDAY ONLY!
BOB'S RESTAURANT
EAST HIGHWAY 180 573-9254

PAUL'S UPHOLSTERY
Specializing In Antiques
• All Work Guaranteed
• Free Estimates In Your Home
• Free Pickup And Delivery
PHONE 573-8392

VICKS THEATRE & CAFETERIA
dine during movie time
DIAL 573-2-12
the movies
BRUTAL! VIOLENT! SAVAGE!

TODAY WE KILL... TOMORROW WE DIE!
IN COLOR GP
PLUS ANOTHER GREAT WESTERN
THEY CALL HIM "PRETTY FACE!"
and his credo is short and sweet!
"GOD FORGIVES I DON'T"!
FROM AMERICAN INTERNATIONAL COLOR GP
Open: 7:30
Showtime: 8:15
This Saturday's Fun Game Worth $210.00

DAR Workshop Held In Odessa

Members of Anne Pettus Shelburne Chapter of Daughters of the American Revolution attended a recent Division Workshop in Odessa recently. Mrs. Ford Hubbard, state regent, presided at the meeting. The business sessions were devoted to reports from state officers and state chairman with directives on the work of the organization for the coming year. A noon luncheon was held at the Inn of the Golden West.

Anne Pettus Shelburne Chapter, and members present, was recognized by Mrs. R.D. Evans, state organizing secretary. Mrs. Evans commended the chapter on newspaper coverage of the organizing meeting and especially for an article with picture that was carried in the Virginia Gazette of Williamsburg. The article was based on the historical significance of the chapter's name.

Participating in the workshop were Miss Delila Baird, of Rotan, chairman of the Texas State Motion Picture Committee, and Mrs. Bernie C. McCrea of Abilene, chairman of the Bicentennial Committee. Miss Baird is regent and Mrs. McCrea is an associate member of Anne Pettus Shelburne Chapter.

Others attending from the Rotan Chapter were Mmes. J.L. McCright, recording secretary; J.R. Strayhorn, historian; and Dorothy C. Richardson, associate member from Abilene.

ATTEND WORKSHOP—Among those from Rotan attending the Daughters of the American Revolution Division Workshop held in Odessa were, left to right, Mmes. J.L. McCright, Bernie C. McCrea and Dorothy C. Richardson. Miss Delila Baird of Rotan, regent, was also at the meeting.

LVNA Meets At Hospital

The Licensed Vocational Nurses Association met at Cogdell Memorial Hospital Monday night with Hazel White, president, presiding.

During the business meeting, projects were discussed and plans were made for the state convention being in October at Abilene.

New members included Mmes. D.D. Grant, Linda Ham, Virginia Green, Dorotha Roemisch and Elizabeth Cramer.

Use Daily News, Classified Ads -

WOMEN

MRS. McSPADDEN HAS NEW ROLE—Brad McSpadden has put his mother in a different spotlight. Mrs. W.B. McSpadden, who has been connected with the PTA as a classroom teacher, now finds herself in the role of a parent in the organization. She is hospitality chairman for the Stanfield PTA. Loy, Joy and Brad helped her collect flowers from their back yard for decorations on refreshment table for last Monday night's meeting.

Murder Mystery Is Interesting

DON'T LIE TO ME. By Tucker Coe. Random House. 180 pages $4.95

This is a murder mystery in which the characters are more interesting than the mystery.

Mitchell Tobin is a former cop, kicked off the force when his police partner was shot to death while he, instead of being on duty with him, was spending time with a girlfriend. The girlfriend was the wife of a minor criminal.

This book is set some years later, with Tobin now working as a guard in a museum and not seeing the ladyfriend any more. But it's an interesting study of how vulnerable he is, a person once fallen from right. And the ladyfriend's husband, out of prison now and trying to go straight, is also vulnerable, but from a different direction. Former associates are leaning on him to join them in a "job."

The murder, connected with the museum, is definitely of secondary interest. But, throughout the book, we never lost our desire to know how Mitchell Tobin was getting along.

Mary Campbell
Associated Press

Orchestra Will Tour Australia

CLEVELAND (AP) — The Cleveland Orchestra has been invited to tour Australia and New Zealand in September and October 1973.

It will be the second American orchestra to play this part of the world. The Boston Symphony toured Australia in 1960. The visit is sponsored by the Australian Broadcasting Commission, as part of the three-month celebration marking the opening of the new Opera House in Sydney, and by the New Zealand Broadcasting Corp.

The tour will be conducted by music director Lorin Maazel, former music director Erich Leinsdorf and a third still to be named.

Use Daily News, Classified Ads -

SCHOOL MENU

FRIDAY

Sloppy Joe on Toasted Bun
Pickle Relish
Buttered Whole Kernel Corn
Cabbage Carrot Slaw
Apple Wedges
Sugar Cookies
Milk

Women's Calendar

SATURDAY

People Without Partners meet at the Inadale Community Center for a 42 party.

Mix a tablespoon of lemon juice and several tablespoons of finely chopped fresh mint to a cup of medium white sauce; add cooked green peas. Serve with roast lamb.

4-H'ers Elect New Officers

New officers were elected when the County Wide 4-H Committee met in the County Extension Office Saturday, Sept. 9. Barbra Tate will serve as chairman; Elowese Harrison, first vice chairman; Gloria Rios, second vice chairman; Cathy Hess, secretary; Wilma Stirl, treasurer and Mary Garza, reporter.

A committee to help plan the Achievement Banquet was appointed and includes Mrs. J.L. Byars, Elowese Harrison and Danita Lane. Plans were made for national 4-H Week.

Boat Show

ATLANTIC HIGHLSNDS, N.J. (AP) — More than 300 slips will be used for the first International In-Water Boat Show to be held here Oct. 4-9. Armand Hauser, president of the National Association of Engine and Boat Manufacturers, said this "total concept" will be the idea of the future in boat shows.

It's perfectly safe to put hot things, right off the range, into the refrigerator.

Pasta Recipe Gives Delightful Results

By CECILY BROWNSTONE
Associated Press Food Editor

When you want a rangetop main-course dish, consider serving spaghetti with sliced ripe olives and grated Parmesan cheese. Adding ripe olives to the pasta is a fairly new idea and gives delightful results.

Preface the spaghetti dish with a soup (hot or cold) and accompany the pasta with a mixed salad. For the salad use several kinds of greens—romaine, escarole and chicory are a good combination—and add cucumber and tomatoes. If the cucumber is large and seedy, peel it and slice in half lengthwise and with a teaspoon scoop out the seeds; now thinly slice the remaining cucumber and it will be ready to add to the salad.

For dessert choose a fresh fruit compote and cookies or a pudding made with fruit.

SPAGHETTI WITH RIPE OLIVES AND CHEESE

1 package (8 ounces) thin spaghetti
¼ cup butter
½ cup grated Parmesan cheese
½ cup drained canned sliced ripe olives
2 tablespoons minced parsley

Cook the spaghetti according to package directions; drain in a colander; return to clean cooking pot.

Add butter; toss until butter melts; add cheese, olives and parsley and toss again. Serve at once.

Makes 3 to 4 servings.

Note: If you like garlic flavor, crush a clove of garlic and add it with the butter.

Speech Underscored By Interruption

PORTLAND, Ore. (AP) — Today's affluent teen-agers was Housing Secretary George Romney's subject during a talk with parents at a Portland high school, and it was underscored by an interruption.

While Romney was talking on Wednesday, the public address system came to life and Romney had to stop.

The PA announcement was that the lights of a pupil's car were on.

M & M
North Side Of Square
FEATURING
8-TRACK TAPES
REG. 6.98, NOW $5.97
EVERYDAY PRICES

Big John's
MEXICAN IMPORTS
2101 College 573-5777

LET ME BID
On Your
SACROC ROYALTY
E.E.WALLACE
111 Brownfield Bldg.
Ph. (915) 573-6809

EVERYONE'S INVITED!
SPAGHETTI SUPPER
STANFIELD ELEMENTARY CAFETERIA
FRIDAY NIGHT—5:30 TO 8 P.M.
CHILDREN ..... 75¢
ADULTS $1.50
Sponsored By Stanfield P.T.A.

EVERYBODY'S HAVE LOW LOW EVERYDAY PRICES & SPECIALS & S&H GREEN STAMPS

FOLGERS Coffee 89¢ Lb.
SHORTENING Mrs. Tuckers 3 Lb. 59¢
TOMATO SAUCE Hunts—8 oz. 10¢
Kraft MIRACLE WHIP Qt. 59¢

PEACHES Freestone No. 2½ Can, Calif. Ripe ..... 29¢
KLEENEX 280 Cnt. ..... 39¢
FOIL 18x25 Reynolds ..... 55¢
MEAT Shurfine Spiced Luncheon, 12 oz. ..... 59¢
POLISH MC2 Furniture, 14 oz. ..... 69¢
WINDEX Aersol, 15 oz. ..... 49¢
FRUIT DRINKS Shurfine 46 oz. ..... 65¢
PORK & BEANS Van Camp 300 Can ..... 16¢
TOMATO SOUP Shurfine ..... 10¢
BEANS Shurfine No. 303 Can ..... 25¢
JELLY Bama 18 oz. Grape ..... 39¢
TOAST EM POP-UPS 39¢

S&H GREEN STAMPS
DOUBLE STAMPS
TUESDAY—1:P.M.
and all day
WEDNESDAY

SALAD OIL 1½ Qt. Shurfine 89¢
BABY FOOD Gerbers, Strained 6 69¢
Bordens Eagle Brand MILK 39¢

SPINACH Shurfine 303 Can ..... 2—37¢
DRY MILK Shurfine 8 Qt. $1.09
TISSUE 2 Rolls ..... 19¢
BLEACH MC2 1 Gal ..... 39¢
PEAS Our Darling No. 303 Can, Early ..... 5 95¢
JELLO 3 oz. ..... 10¢
MIXED NUTS Tom Scott 13 oz. ..... 69¢
POTATO CHIPS Shurfine 10½ Oz. ..... 49¢
ITALIAN DRESSING Wish Bone 8 oz. ..... 35¢
California ORANGES Lb. ..... 19¢
PEARS Baqrtlett Lb. ..... 29¢
K.Y. BEANS Fresh Lb. ..... 29¢
CABBAGE Texas Green Lb. ..... 10¢
YAMS New Mex. Sweet Lb. ..... 19¢

FINEST QUALITY MEATS — TABLE TRIMMED TO SAVE YOU MONEY. — FRESH FRUITS & VEGETABLES

Hormels Sliced SLAB BACON Insist On The Best 69¢ Lb.
Extra Lean GROUND ROUND Lb. $1.09
Boneless Top ROUND ROAST Lb. $1.29
Everybodys Lean Trim POT ROAST Lb. 79¢
Boneless Lean Lb. SHOULDER ROAST 98¢
Everybodys Lean Trim SIRLOIN STEAK Lb. $1.19
Everybodys Lean Trim Full Cut ROUND STEAK Lb. $1.09
Boneless Tenderized ROUND STEAK Lb. $1.19
Fine for Bar-B-Que BONELESS BRISKET Lb. $1.09
Lean Chunks ZBoneless STEW MEAT Lb. 98¢
Great for Grilling DEL MONICO STEAKS Lb. $1.98
Extra Lean Market Sliced BOILED HAM Lb. $1.49
Boneless Cooked BAR-S BUFFET HAMS Lb. $1.29
Fresh Market Made POTATO SALAD Pint 45¢
Fresh Market Made CHICKEN SALAD Pint 89¢
Fresh Market Made HAM SALAD Pint 89¢
Fresh Tasty Pint PIMENTO CHEESE 98¢

CATSUP Hunts 32 Oz. 59¢

We Feature Shurfine Foods
Everybody's THRIFTWAY
AFFILIATED FOOD STORES
1905 35th STREET SNYDER, TEXAS
WE GIVE S&H GREEN STAMPS
WHERE EVERY CUSTOMER IS IMPORTANT

Heinz 32 oz.
Dill; Polish Dill;
CUCUMBER CHIPS 59¢

Lee McKinley
FLOOR SERVICE
Hot Waxing
Carpet Shampooing
We Sell and Install
CARPET!!
★ RESIDENTIAL
★ COMMERCIAL
★ JANITORIAL
Free Estimates
573-2306
3724 Ave. U.

NATIONWIDE
TECH-CARE SERVICE ON ALL Whirlpool APPLIANCES
CALL: 573-5673
RAMAGE APPLIANCE
308 E. HWY.

HAMBLEN MUSIC CO.
Is nearing the End of Our Going Out of Business Sale
Take Advantage of These Breat Buys
Voice Of Music Stereos
Complete Royal Star Drum Outfit Reg. $349.95 Now $210.00
Harmony 12-String Guitar Reg. $139.95 Now $83.97
Electra Guitar Reg. $179.95 Now. $107.97
Good Selection of Sheet Music
LAST CHANCE

QUICK, DIG YOUR FOXHOLES, FOLKS!

'People Better Off' Statistics Questioned

By JOHN CUNNIFF
AP Business Analyst

NEW YORK (AP) — One of the administration's greatest tasks, a frustrating one to date, is to convince the American people that they are better off than a year ago.

Official government statistics tend to support this contention, and administration spokesmen have not forgotten to sprinkle the figures liberally throughout their statements. The effect, however, has been questionable.

In all levels of business and personal finance there can be found a feeling that the hard figures are artificial flavoring for an unappetizing mixture of inflation, unemployment and social unrest.

To a great degree, the administration itself is responsible for the rejection of the official statistics because it has used them defensively and sometimes without an understanding of the modern mood.

Expectations are higher today, part of the unfolding American dream of economic progess on every front, private and public. The idyll is displayed constantly before the public by media, public officials and others.

Moreover, government has more than ever committed itself to actively speeding the process. It promises more. More is expected.

As increasing numbers achieve some measure of financial success, the quality of life rises in their list of priorities. A clean environment, social justice, the dignity of life become elements of their broadened outlook.

Statistics do not measure these, and that appears to be a major reason for the credibility problem involved with those old sets of figures that are used to measure progress.

Gross National Product, unemployment, cost of living, and other statistical series fail to tell the complete story. They are not suspected of being adulterated; but they are considered to be incomplete measures.

The statistics show that in the past year people built their savings, reduced their debts, found more jobs. They bought new homes at a near-record rate. Their incomes rose in real dollars.

The latest Survey of Current Business published by the Commerce Department states that total personal income rose nearly 7 per cent from 1970 to 1971 while the rate of consumer prices rose 3¾ per cent.

In every region and state and in the District of Columbia, it said, personal income gains exceeded the increase in consumer prices "at least moderately, so that real purchasing power of consumers increased in all areas."

Since then, the inflation rate has slowly receded, but in the period from November 1971 to July 1972 the increases in personal income, based on official figures, averaged more than last year — 9.5 per cent at an annual rate.

Does this mean that people are better off? The mind records the claim, but instinct questions it.

Junior Editors' Quiz on ARTICHOKES

QUESTION: *What is an artichoke?*

* * *

ANSWER: Artichoke is the name given to two different plants of the composite family of plants. These two plants are the globe or French artichoke and the Jerusalem artichoke. The globe artichoke resembles a thistle and grows 2 or 3 feet tall with large and prickly leaves. The flower buds are large, composed of thickened scales around a head. These flower heads are dark green and are edible raw or cooked. Many people strip off the petals and dip them in a sauce. Small artichokes are preserved in olive oil and used as an appetizer.

The Jerusalem artichoke is not often seen in markets because it is perishable. The plant is closely related to the sunflower and is grown throughout the United States. It is a hardy, rough plant 5 to 12 feet high with yellow flowers that bloom in the autumn. Its tubers or roots, resembling the potato, are edible. Many people boil the tubers of the Jerusalem artichoke and use it as an interesting change from potatoes. A sugar product made from this plant is not injurious to diabetics.

9-14

(Frank Titus of Hickory, North Carolina, wins a prize for this question. You can win $10 cash plus AP's handsome World Yearbook if your question, mailed on a postcard to Junior Editors in care of this newspaper, is selected for a prize.)

Escape Artist To Be Guarded

OKLAHOMA CITY (AP) — Escape artist James Kenneth Johnson was to appear under heavy guard today for a federal court hearing on his mental competence.

Johnson, 34, from Ardmore, is a six-time escapee facing bank robbbery charges in Oklahoma and Texas.

He and Phillip Van Scoy of Oklahoma city are scheduled to go on trial here Sept. 25 on charges they robbed the State National Bank of Ardmore last November.

Johnson also is charged with robbing a bank at Higgins, Tex.

He was recaptured March 30 near Ardmore after being critically injured in a gun battle with police. He had escaped from an Oklahoma City hospital while recuperating from bullet wounds suffered in an earlier escape.

Plans New Complex

DALLAS (AP) — An eight-acre business and entertainment complex costing about $7.5 million will be developed in Lubbock by financier Troy V. Post, it was announced Wednesday.

The development, Post Plaza, will border the Texas Tech campus. It will include a ten-story office and medical tower, a hotel, and a shopping mall.

The structure will also house Post's recently chartered Texas Bank of Lubbock.

General contractor is Henry C. Beck of Dallas. Construction should take about 18 months.

CROSSWORD PUZZLE

ACROSS
1. Mystery writers' award
6. Sharp point
10. Interstice
11. Audibly
13. Crock
14. Assess
16. Upon
18. Round cheese
19. Tea tree
20. Scalawag
22. You and me
23. Black
24. Countermand
26. Indignation
27. Overornate
29. Charger
31. Walled plain on the moon
32. Greek letter
33. French impressionist
36. That thing
37. Rise, as prices
39. Plant disease
40. Leaflet
43. Formerly
44. Silkworms
45. Abduct
47. Vortex
48. Overact

DOWN
1. Thalia's sister
2. Slander
3. Function
4. Malt drink
5. Hit notice
6. Ruby spinel
7. Styptic
8. Brown kiwi
9. The real spread
10. Discordant
12. God
15. Mature
17. Frail
21. Type measure
23. Astuteness
25. Normal
26. Tuition money
27. Linen vestment
28. Quit work
30. Past tense ending
32. Timid
34. Cold sensations
35. Degree
37. Cigarfish
38. Roue
41. Free of
42. Flange
46. Serve

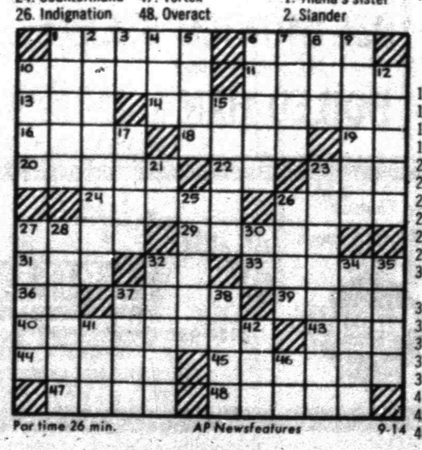

Par time 26 min. AP Newsfeatures 9-14

BRIDES						ADAMS					
RANINE						GENET					
AFFECT						OTARY					
	ETO			FRA							
FIR			RETAILER								
INN			ERI			NAVE					
TEAM			ATE			NEE					
SELECTED						CAL					
	LOO			ISE							
AGILE				ATOLLS							
SYNOD				DODOES							
SMEWS				ORATES							

SOLUTION OF YESTERDAY'S PUZZLE

Things We Could Do Without

By HAL BOYLE

NEW YORK (AP) — Things we could all do without:

Hailstones falling on a bald head.

The problem of telling a teenager that acne is usually only a temporary curse put upon youth by the gods, and that in time it will pass — as do temples, monuments and daffodils.

Late-in-the-season nectarines and peaches the supermarket charges a fortune for but which never quite ripen.

Hostesses who cut corners by serving last week's leftover canapes at this week's party. They always have a ye olde iceboxe flavor.

A pampered dog and a finicky cat.

Career old maids who give sex lectures for the government.

Fervid members of the women's liberation movement who secretly hate all men and think their place is in the doghouse.

Married lifeguards.

Eligible millionaires who pride themselves on remaining bachelors.

Guys who can never take a drink from the office water cooler without asking, "When is the boss going to put free gin in it?"

Girls who act as if their lives were fading simply because their summer tan is.

The fellow at the next desk who wants already to tell you where he and his wife are going on their vacation next summer.

The elderly goldbrick at the office who never has done an honest day's work in his life but complains out loud about how he doesn't know what in the world he'll do to keep himself occupied when the firm forces him to retire in another six months. One thing he won't do is come back and do some of the things he's been shirking for 30 years.

Knocks while we're alive and praise after we're dead.

Any executive who bawls out a hired hand in front of the other hired hands.

Any executive who thinks the welcome mat at his office door should be a prayer mat for others.

Tipsy ladies at a bar who call Martinis "martooneys."

Men who wear girdles and brag about it.

Anybody from 8 to 80 who calls you on the telephone between now and Thanksgiving trying to sell you a box of Christmas cards.

Any more taxes on anything.

From these and other tribulations of spirit or flesh, deliver us. Amen.

Ann-Margret To Quit Show Business

HOLLYWOOD (AP) — A year ago, Ann-Margret was undergoing the effects of a show business career that had suddenly turned hot.

"I've been feeling so much tension, such pressure," the Swedish-born entertainer said.

"It's a definite signal. I'll work through the year because I've got commitments. Then I'll quit show business. At least for a year. Maybe forever."

Now, at 31, Ann-Margret may be forced to end her career.

On Sunday night she fell 22 feet from a scaffolding on which she was to make her entrance at a Lake Tahoe hotel-casino.

She suffered five facial fractures, a broken jaw and a broken left arm. She underwent facial facial surgery Wednesday at UCLA Medical Center.

Her doctor said the operation was a success. He predicted complete recovery, but he said he didn't know how long it would take.

Use Daily News, Classified Ads -

BARNEY GOOGLE AND SNUFFY SMITH

BLONDIE

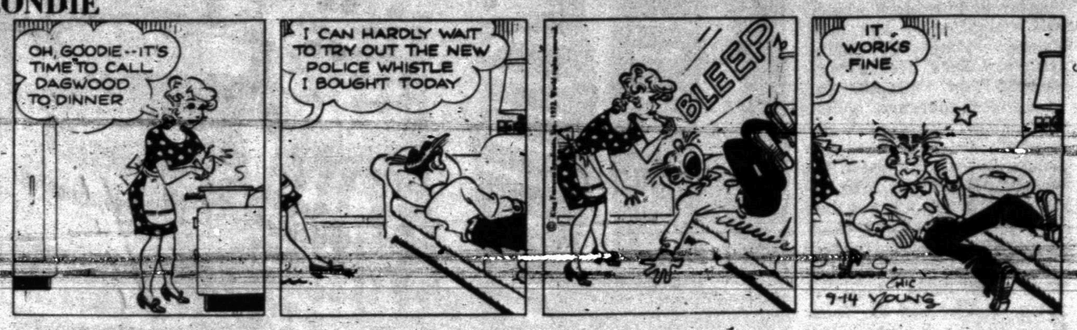

FLASH GORDON

JOE PALOOKA

PLAIN JANE

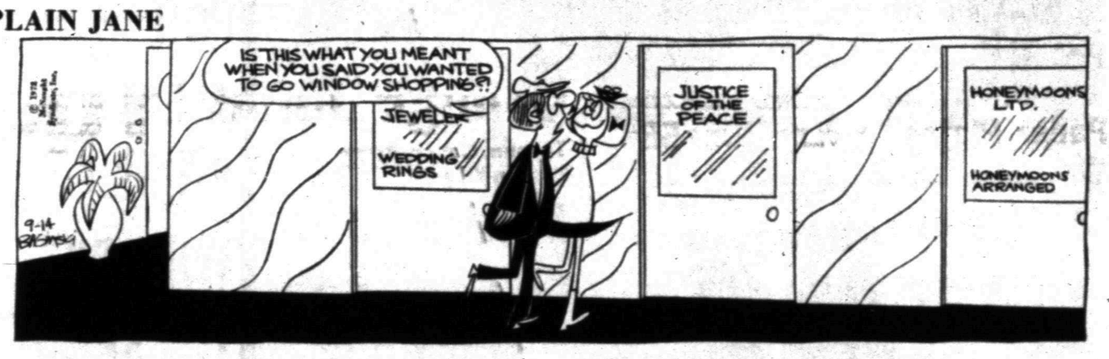

TIGER

BUTTER AND BOOP

DENNIS THE MENACE

"GOOD NEWS, DAD! MOM IS GONNA SEE YOU GET A GOOD MEAL UNDER YOUR BELT BEFORE SHE TELLS YOU ABOUT OUR DAY!"

LAFF-A-DAY

"Is B B me or baseball?"

RESTATES CELIBACY RULES

Pope Bars Women From Role In Church

By EDWARD MAGRI
Associated Press Writer

VATICAN CITY (AP) — Pope Paul VI barred women today from even the smallest formal role in the ministry of the Roman Catholic Church. He also restated celibacy rules for deacons and priests.

In a motu proprio—a decree by his own hand—the Pope extended the lower church ministries of Bible reading and altar service to lay Catholics provided they are men.

"In accordance with the venerable tradition of the Church, installation in the ministries of lector and acolyte is reserved to men," the 74-year-old pontiff declared.

The ruling does not actually prohibit women from Bible reading or from performing some altar services, but it bars them from formal investiture by a bishop to do so.

The ban was a setback to many in the Church, from cardinals to nuns, who had called for a role for women among Church "ministers" in keeping with the modern principle of equality of sexes.

The Pope said he made the decision after "having taken into account the views" of bishops around the world. However, he has not implemented a recommendation by the 1971 Synod of Bishops which urged the Vatican to set up a special commission to seek ways to enhance the role of women in the church and in society at large.

By his decree, the Pope denied Catholic women formal ministerial recognition of what they have been doing since the 1962-65 Ecumenical Council.

The decree radically revised the "minor and major orders," the traditional stages by which candidates were prepared for priesthood.

Saying he was removing "what is obsolete," the pontiff dropped the orders of porter, exorcist and subdeacon.

He retained two, those of lector and acolyte, and called them "ministries" rather than "minor orders." This was to indicate they also were being extended to laymen who did not intend to become members of the clergy as deacons or priests in the future. He also abolished the tonsure—the custom of shaving the crown of the head—for lectors and acolytes.

Lay lectors were given the functions of reading the Bible—except for the Gospel—and direct singing during mass. Acolytes are to assist priests at the altar and even give Communion to help the priest with large crowds or when priests and deacons are not available.

In recent years many bishops have allowed nuns to give Communion when there were no priests available.

The celibacy rules for deacons and priests were restated in a separate motu proprio. In it the Pope said the ceremony of ordination was being revised to include a vow of chastity for unmarried candidates.

The two decrees will come into effect Jan. 1.

The horse has the largest eyes of all land animals—but they are only about 1½ times as large as human eyes.

Alarms Are Studied

MOUNTAIN VIEW, Calif. (AP) — GTE Sylvania Inc., under a $77,000 contract to the U.S. Department of Justice, is seeking ways to reduce burglaries and robberies in small businesses, single-family residences and apartment buildings.

The company is conducting a study to determine requirements for reliable and economical alarm systems.

Evaluations of alarm systems currently on the market are being made and the study will include information on what, if any, new security equipment should be developed and tested.

SAFEWAY COMPARE LOW EVERYDAY PRICES Plus SPECIALS!

Safeway Special! GOLD MEDAL Flour Enriched 5-Lb. Bag 49¢
Safeway Big Buy! Biscuits Mrs. Wright's ★Sweet Milk or ★Buttermilk 10-Ct. Can 8¢
Safeway Special! Punch Detergent. Deep Cleaning! 49-oz. Box 59¢
Safeway Big Buy! Canned Pop Snowy Peak. Refreshing! 12-oz. Can 8¢
Safeway Special! Dinners Banquet. (Except Beef) Regular Pkg. 33¢
Safeway Big Buy! PORK AND Beans Van Camp's. Hearty Flavor! 16-oz. Can 16¢
Safeway Big Buy! Tuna Chunk. Sea Trader 6½-oz. Can 37¢
Safeway Big Buy! Dressing Piedmont Salad Dressing Quart Jar 37¢
Safeway Big Buy! Soup Tomato. Town House 10¾-oz. Can 10¢
Safeway Special! Towels Paper. Truly Fine 175-Ct. Roll 29¢

Fruit Drinks Crugmont 46-oz. Can 25¢
Fresh Coffee Safeway. Pre-Ground 1-Lb. Bag 69¢
Cake Mix Mrs. Wright's Layer Cake 18½-oz. Box 29¢
Iodized Salt or ★Plain. Crown Colony 26-oz. Box 9¢

Everyday Low Prices!
Potato Chips Party Pride 9-oz. Pkg. 49¢
Aluminum Foil Kitchen Craft. 12 Inches Wide 25-Ft. Roll 25¢
Paper Plates Brocade. White. 9 Inch 100-Ct. Pkg. 58¢
Charcoal Briquets Arrow 10-Lb. Bag 58¢

Compare These Values!
Motor Oil Texaco ★20 Wt. or ★30 Wt. Quart Can 25¢
Sponges White Magic. Medium 2-Ct. Pkg. 25¢
Mop & Glow Floor Shine Cleaner 16-oz. Bottle 77¢
Shelf Paper No Bugs Mildy. 13 Inches Wide 25-Ft. Roll 51¢
G. E. Bulbs Soft White. ★60 Wt. ★75 Wt. or ★100 Wt. 4-Bulb Pkg. $1.28

Safeway Quality Frozen Foods!
Orange Juice Texsun. Concentrate Rich in Vitamin 'C'! 6-oz. Can 19¢
Bel-air Waffles Breakfast Treat! 5-oz. Pkg. 10¢
Lemonade Scotch Treat. Regular 6-oz. Can 10¢
Strawberries Trophy Brand. Sliced 10-oz. Pkg. 25¢
Cream Pies Bel-air. Desserts 14-oz. Pkg. 28¢
French Fries Slim Jim Shoestring 8-oz. Pkg. 10¢
Fried Okra Tennessee. French Fried 12-oz. Pkg. 39¢
Hush Puppies Gold King. Quick & Easy! 16-oz. Pkg. 33¢

Bel-air PIZZA
★ Cheese 16-oz. Pkg. 69¢
★ Pepperoni 19-oz. Pkg. 89¢
★ Sausage 19-oz. Pkg. 79¢

Safeway Money-Saving Low Prices!
Chili Con Carne Town House. With Beans Safeway Big Buy! 15-oz. Can 35¢
Saltine Crackers Melrose Big Buy! 1-Lb. Box 23¢
Shortening Velkay. All Purpose! Safeway Big Buy! 3-Lb. Can 62¢
Liquid Bleach White Magic. Safeway Big Buy! ½-Gal. Plastic 27¢
Dog & Cat Food Favorite Brand Safeway Big Buy! 15½-oz. Can 7¢

Guaranteed to Please!
Round Steak Full Cut. Includes Eye of Round. USDA Choice Grade Heavy Beef —Lb. $1.08 (Boneless Round Full Cut —Lb. $1.18)
Cut-Up Fryers Regular —Lb. 38¢
Chuck Roast Blade Cut. USDA Choice Heavy Beef —Lb. 69¢
Fresh Pork Chops Economical Family Pack —Lb. 88¢
Smoked Picnic Delicious Flavor! Whole —Lb. 48¢
Sliced Picnic ★Half or ★Whole. Smoked —Lb. 55¢
Fresh Pork Roast Lean. Boston Butt —Lb. 75¢
Fresh Fryers USDA Insp. Grade 'A' Ready to Cook! Whole —Lb. 33¢
Leg Quarters Fresh. Cut From USDA Insp. Grade 'A' Fryers —Lb. 39¢
Breast Quarters Fresh. Cut From USDA Insp. Grade 'A' Fryers —Lb. 45¢
Split Breasts With Ribs. Cut From USDA Insp. Grade 'A' Fryers —Lb. 77¢
Smorgas Pac Eckrich. Regular 1-Lb. Pkg. $1.19
Stick Salami Safeway. By the Chunk —Lb. 89¢
Lean Ground Beef Compare Lean & Fat Content! —Lb. 89¢
Rump Roast USDA Choice Grade Heavy Beef —Lb. $1.08
Boneless Roast ★Pikes Peak or ★Bottom Round. USDA Choice Grade Heavy Beef —Lb. $1.25
Top Round Steak Boneless. USDA Choice Grade Heavy Beef —Lb. $1.39
Loin Tip Steak Boneless. USDA Choice Grade Heavy Beef —Lb. $1.69
All Meat Wieners Safeway. Tasty! 12-oz. Pkg. 59¢
Link Sausage Pork. Safeway 1-Lb. Pkg. 69¢
Boneless Ham Mohawk Chieftain ★Half or ★Whole —Lb. $1.55
Canned Ham Safeway. Fully Cooked! 3-Lb. Can $3.29
Lunch Meat Safeway. Sliced ★All Beef Bologna ★Macaroni & Cheese ★Spiced ★Pickle-Pimiento 6-oz. Pkg. 35¢

Breakfast Favorite!
Sliced Bacon —Lb. 69¢
Rath Bacon Black Hawk. Sliced 1-Lb. Pkg. 95¢
Rath Bacon Black Hawk. Thick-Sliced. 2-Lb. Pkg. $1.88

Bakery Values!
Crushed Wheat Bread. Skylark. Special! 1-Lb. Loaf 29¢
Rye Bread Skylark. Regular 1-Lb. Loaf 33¢
White Bread Mrs. Wright's ★Reg. or ★Sandwich. Sliced 1½-Lb. Loaf 31¢

Dairy Values!
Fresh Milk Lucerne Low Fat Safeway Big Buy! ½-Gal. Carton 55¢
Cottage Cheese Lucerne Low Fat —16-oz. Ctn. 38¢
Lucerne Yogurt Low Fat 8-oz. Ctn. 25¢

Finest Quality Fruits and Vegetables!
Potatoes GARDENSIDE 10-Lb. Bag 79¢
Juice Oranges No. 1 Quality 8-Lb. Bag 99¢
Honeydews California. Large Size —Each 49¢
Golden Carrots Fresh. Safeway 2-Lb. Cello 29¢
Texas Yams US #1. Medium Size —Lb. 19¢
Acorn Squash Baking Variety —Lb. 19¢
Green Cabbage Firm Heads —Lb. 9¢
Cucumbers Salad Size. Texas. Each 2 for 29¢
Bell Peppers Large Size. Texas. Each 2 for 29¢
Vine-Ripe! Tomatoes Large Slicing Size —Lb. 29¢
Tokay Grapes US #1. Red Variety —Lb. 39¢
Jonathan Apples New Crop 3-Lb. Bag 59¢
Sunkist Lemons Small Size 12-Ct. Bag 59¢
Vertagreen Winterizer. (5-20-20) 50-Lb. Bag $4.98
Soil Conditioner Peat. 2-Cu. Ft. Bag —Each 99¢

Prices Effective Thurs., Fri., Sat., Sun., Sept. 14, 15, 16 & 17, in SNYDER, TEXAS
No Sales to Dealers.

SAVE EVERY DAY AT SAFEWAY SAFEWAY

©Copyright 1960, Safeway Stores, Incorporated.

PIGGLY WIGGLY

This week's JACKPOT $100.00 Get your Jackpot card punched today!

10 Oz. Bottles **Pepsi Cola** Plus Deposit 8 Bottle Carton OR DR. PEPPER **49¢**

Duncan Hines, Layer **Cake Mix** 3 18½ Ounce Packages **$1**

USDA Choice Beef Valu Trimmed Blade Cut **Chuck Roast** Lb. **58¢**

Farmer Jones **Sliced Bacon** Lb. Pkg. **69¢**

Farmer Jones, Flavors **Ice Cream** ½ Gallon Carton **59¢**

Piggly Wiggly or Carol Ann, Layer **Cake Mix** 3 18½ Ounce Packages **89¢**

USDA Choice Beef Valu Trimmed Center Cut **Chuck Steak** Lb. **78¢**

USDA Choice Beef Valu Trimmed Shoulder Arm **Swiss Steak** Lb. **88¢**

Delicious New Crop, Red **Apples** 3 Pounds **$1**

U.S.D.A. Choice Beef Valu- Trimmed, 7-Bone, Center Cut **Chuck Roast** Lb. **78¢**

U.S.D.A. Choice Beef, Valu-Trimmed **Bonless Chuck Steak** Lb. **98¢**

Genuine Spring Loin **Lamb Chops** Lb. **99¢**

Genuine Spring **Lamb Shoulder Roast** Lb. **59¢**

Genuine Spring **Lamb Rib Chops** Lb. **89¢**

Farmer Jones, Wafer Thin 5 Varieties **Sliced Meats** 3 3 oz. pkg. **$1**

Tenda Made, Beef Fingers or Beef Patties **Pork Patties** Lb. **89¢**

Mrs. Pauls Buttered **Fish Fillets** 10 oz. **99¢**

Firm Green Heads **Cabbage** Pound **10¢**

Yellow Mild Flavored **Onions** Pound **15¢**

Hair Spray **Aqua Net** 13 Ounce Can **39¢**

Right Guard **Deodorant** 4 Ounce Can **53¢**

Morton's, All Varieties Except Beef or Ham **Frozen Dinners**

11 Oz. Pkg. **39¢**

Patio Mexican **Dinners** 15 Ounce Package **39¢**

Rus-ette, Shoestring **Potatoes** 4 20 Ounce Packages **$1**

Instant **Nescafe Coffee** 10 Oz. Jar **$1.59**

Save 20¢ Off the Regular Price of One Lb. Can of **Maxwell House Coffee** All Grinds With This Coupon Lb. Can **69¢**

Coupon good only at Piggly Wiggly Through Sept. 17, 1972

Mix or Match
Hunt's, Solid Pack 28 Ounce Cans **Whole Tomatoes**
Sturgeon Bay, Red Sour Pitted 16 Ounce Cans **Cherries**
Carol Ann or Piggly Wiggly 46 Ounce Cans **Pineapple Juice**
Maraschino Victory, Red 10 Ounce Jars **Cherries**
3 FOR $1

Mix or Match
Cream Style or Whole Kernel, Stokely 16½ Oz. **Golden Corn**
Carol Ann, Fancy Leaf 16 Ounce Cans **Spinach**
Mixed Piggly Wiggly 16 Ounce Cans **Vegetables**
White House 16 Ounce Cans **Applesauce**
5 FOR $1

Piggly Wiggly White or Colors **Facial Tissue** 5 200 Count Boxes **$1**

Vaseline, Intensive Care **Hand Lotion** 10 Ounce Bottle **67¢**

Bonne, Heavy Duty **Detergent** 49 Ounce Box **49¢**

Piggly Wiggly Colors or Decorator **Paper Towels** Jumbo Roll **29¢**

Big H **Paper Towels** 4 Jumbo Rolls **99¢**

Piggly Wiggly, Flavors **Fruit Drinks** 3 46 Ounce Cans **89¢**

Betty Crocker All Varieties, Various Weights **Hamburger Helper** 2 Boxes **99¢**

Hunt's Tomato **Ketchup** 26 Ounce Bottle **39¢**

Elegant **Sundown** dinnerware
Including Dinner Plate, Cup, Saucer, Dessert Dish, Bread & Butter Plate
EACH PLACE SETTING PIECE **29¢** with every $3 Purchase

Beautiful **Satin Rose** stainless flatware
Including Dinner Knife, Dinner Fork, Salad Fork, Teaspoon
EACH PLACE SETTING PIECE **29¢** With Each $3 Purchase

Farmer Jones, Buttery Rich, ½ Gallon Carton **Buttermilk 45¢**

Purina, High Protein 25 Pound Bag **Dog Chow $2.69**

Piggly Wiggly 24 Ounce Bottle **Vegetable Oil 49¢**

These Prices Good Sept. 14, 15, 16, at Piggly Wiggly in Snyder, Texas.

100 EXTRA With This Coupon And Purchase of One Five Pound CANNED HAM Good at Piggly Wiggly Through September 17, 1972

50 EXTRA With This Coupon And Purchase of One 48-Ounce RAIN BARREL FABRIC SOFTENER Good at Piggly Wiggly Through September 17, 1972

50 EXTRA With This Coupon And Purchase of One 7-Ounce Can GLADE AIR FRESHENERS Good at Piggly Wiggly Through September 17, 1972

50 EXTRA With This Coupon And Purchase of One 12-Ounce Can FAVOR FURNITURE POLISH Good at Piggly Wiggly Through September 17, 1972

100 EXTRA With This Coupon And Purchase of One HONEYSUCKLE SELF BASTING TURKEY Good at Piggly Wiggly Through September 17, 1972

50 EXTRA With This Coupon And Purchase of One 24-Ounce Can GLORY SPRAY FOAM RUG CLEANER Good at Piggly Wiggly Through September 17, 1972

DOUBLE S&H GREEN STAMPS ALL DAY SAT. WITH PURCHASE OF $2.50 OR MORE

PIGGLY WIGGLY

FOOTBALL FORECAST

GAMES	Wacil McNair	Buck Sitton	Franklin Pruitt	Dave Harlin	(Guest) Bassett Keller	Consensus
MIDLAND LEE at SNYDER	Snyder	Snyder	Snyder	Snyder	Snyder	Snyder (5-0)
TASCOSA at PLAINVIEW	Plainview	Plainview	Plainview	Plainview	Plainview	Plainview (5-0)
ECTOR at LUBBOCK HIGH	Lubbock	Lubbock	Lubbock	Lubbock	Ector	Lubbock (4-1)
MONTEREY at W.F. RIDER	Monterey	Monterey	Rider	Monterey	Rider	Monterey (3-2)
DAWSON at GAIL	Gail	Gail	Gail	Gail	Gail	Gail (5-0)
FLUVANNA at UNION TERRY	Union-T.	Union-T.	Union-T.	Union-T.	Fluvanna	Union-T. (4-1)
HERMLEIGH at BENJAMIN	Hermleigh	Hermleigh	Hermleigh	Hermleigh	Hermleigh	Hermleigh (5-0)
IRA at TRENT	Ira	Trent	Trent	Ira	Ira	Ira (3-2)
ARIZONA ST. at HOUSTON	Houston	Arizona St.	Arizona St.	Arizona St.	Houston	Arizona St. (3-2)
BAYLOR at GEORGIA	Georgia	Georgia	Georgia	Georgia	Georgia	Georgia (5-0)
UTAH at TEXAS TECH	Tech	Tech	Tech	Tech	Tech	Tech (5-0)
WAKE FOREST at SMU	SMU	SMU	SMU	SMU	SMU	SMU (5-0)
TEXAS A&M at NEBRASKA	Nebraska	Nebraska	Nebraska	Nebraska	Texas A&M	Nebraska (4-1)
ARIZONA at OREGON	Oregon	Oregon	Arizona	Oregon	Arizona	Oregon (3-2)
DUKE at WASHINGTON	Washington	Washington	Washington	Washington	Duke	Washington (4-1)
FLORIDA ST. at MIAMI	Florida St.	Florida St.	Florida St.	Florida St.	Miami	Florida St. (4-1)
IOWA at OHIO ST.	Ohio St.	Ohio St.	Ohio St.	Ohio St.	Ohio St.	Ohio St. (5-0)
LONG BEACH ST. at N. TEX. ST.	N. Tex. St.	Long Beach	Long Beach	Long Beach	N. Tex. St.	Long Beach (3-2)
MICHIGAN ST. at ILLINOIS	Michigan St.	Michigan St.	Michigan St.	Michigan St.	Michigan St.	Michigan St. (5-0)
MINNESOTA at INDIANA	Minnesota	Minnesota	Indiana	Minnesota	Indiana	Minnesota (3-2)
MISSISSIPPI at MEMPHIS ST.	Mississippi	Mississippi	Mississippi	Mississippi	Mississippi	Mississippi (5-0)
NORTHWESTERN at MICHIGAN	Michigan	Michigan	Michigan	Michigan	Michigan	Michigan (5-0)
OREGON ST. at SOUTH. CAL	South. Cal	South. Cal	South. Cal	South. Cal	South. Cal	South. Cal (5-0)
PENN ST. at TENNESSEE	Tennessee	Tennessee	Tennessee	Tennessee	Tennessee	Tennessee (5-0)
SYRACUSE at N. CAROL. ST.	N. Carol. St.	N. Carol. St.	Syracuse	N. Carol. St.	Syracuse	N. Carol. St. (3-2)
UT ARLINGTON at OKLA. ST.	Okla. St.	Okla. St.	Okla. St.	Okla. St.	Okla. St.	Okla. St. (5-0)
WASHINGTON ST. at CALIF.	Washington St.	Washington St.	Calif.	Calif.	Calif.	Calif. (3-2)
WYOMING at AIR FORCE	Air Force	Air Force	Air Force	Air Force	Air Force	Air Force (5-0)

BOOSTER OFFICERS—New officers of the Tiger Booster Club for this season are, from left to right, Dave Harlin, Jr., president; Mrs. Wilton Jones, secretary-treasurer; and, John Davis, vice-president. The Booster Club currently is conducting a membership drive. Memberships cost $5 per man plus $1 for wives.

Tigers Host Lee Rebels Friday

The football game here Friday night between Snyder's Tigers and the Midland Lee Rebels should be an interesting one from the fan's standpoint. The Rebs pass about 60 per cent of the time.

On the other hand, the Tigers depend more on the run than the pass. So, it should pit a good passing team against a good running team.

Both teams were victorious in their initial outings last week. The Tigers thumped Lubbock Dunbar 3-0 in a tight defensive battle. Midland Lee shot down Lubbock High 16-7.

"They use a pro style attack," said Tiger Coach Maurice (Mo) Hodges, adding, "There'll be people running all over the field Friday night.

Asked to compare the Rebels with Dunbar, Coach Hodges said Midland Lee has the better team.

"They have a little more finesse," he declared.

Guiding the Rebels passing attack will be Pat Lyons, a 185-pound senior quarterback. His favorite play is the sprintout run-pass option. The understudy quarterback, Mark Cappadonna, a 178-pound junior, also is a talented passer.

Snyder wasn't able to complete a single pass against the Panthers last week. Most of the problem was due to a successful pass rush by the Dunbar defenders.

"Through inexperience our boys had trouble picking up their stunting linebackers," explained Coach Hodges, "But that will clear up with experience."

The Tigers have been working on defensing the forward pass themselves and hope they can hold Midland Lee to a minimum of completions with a minimum of yardage gained.

Joining Lyons or Cappadonna in the Reb backfield are fullback David Perry, a 189-pound junior, and tailback Kenny Clodfelter, a 187-pound senior. Any one of several boys could be the halfback, but it probably will be John Patton, a 173-pound senior.

The Rebels have a stableful of returning lettermen compared with only three for the Tigers. On the other hand, Dunbar also had the more experienced team when they tangled with Snyder. The Tigers, as in their first contest, will be hoping that desire can carry them a long way.

Guiding the Tigers' winged-T attack will be Tim Holder, 163-pound senior. The starting backfield includes Jimmy Don Dyess, 190-pound senior at halfback; Paul Norred, 188-pound junior, at fullback; and, Hubert Crayton, 173-pound junior, at tailback.

Midland Lee will be able to start seniors at virtually every position in their "52" type defense.

The Tigers will operate from the Oklahoma 5 on defense. Leading the defensive alignment will be middle guard Willie Smith, a 212-pound junior, and Welton Cobb, 192-pound sophomore.

The starting alignment will be the same as the previous week. That means that Eddie Bane, 165-pound senior, will be playing left linebacker in place of the injured Tommy Welsh, a 208-pound junior.

Everything points to an exciting ball game. The Rebs are picked in the top 3 in their district and will be two-touchdown favorites over the Tigers.

Kickoff is on tap for 8 o'clock Friday night in Tiger Stadium.

Fall Leagues Underway At Snyder Lanes

The L&L, Inc. bowling team extended their winning streak to 8-0 in Tuesday night's action of the Commercial Bowling League. Team members include Charles Collins, Joe Doan, D.M. Foree, and Quincy Deck.

John Velasquez of the Joe Brown Carpet team captured individual honors of the week with a 541 series, nipping D.M. Foree's 540 by a single pin.

Foree, however, claimed single game honors with a 215 game. He was followed by Robert Smart's 206 and Woodie Newton's 204 line.

Team Standings

1. L&L, Inc.
2. Brown Carpet Cleaning
3. Thomas-Stanfield Chrysler
4. Rental Tool
5. West Texas State Bank
6. S.C.A.T.
7. Jim's Welding Works
8. Deffebach Agency
9. Central Tire Service
10. Snyder Savings & Loan

Won	Lost
8	0
7	1
6	2
6	2
5	3
4	4
2	6
1	7
1	7
0	8

John Gurry, former Boston College athlete, is the new freshman football coach at Columbia University.

Cowboys Keep Eight Rookies

DALLAS (AP) — The Dallas Cowboys have kept eight rookies on their 47-man squad in an attempt to avoid a Green Bay type decay of the late 1960s when all the Packer greats retired.

Coach Tom Landry of the National Football League champions said Wednesday, "We've got quite a few new players for a championship team. The rookies we kept have potential. It will give us the continuity we need."

Ermal Allen, one of Landry's top aides, added, "We've got 12 new people in our top 47 when you count the four trades. You've got to do this to keep our squad from getting caught in a spot like Green Bay several years ago when all the regulars decided to retire."

The rookies kept by the World Champions and comments by Landry:

Bill Thomas, Boston College, No. 1 draft pick—"We don't know much about him because he's been injured and hasn't played a down for us. We think he will be a good running back."

Robert Newhouse, Houston, running back, No. 2 draft choice—"He's starting to come . . . he's hitting the holes . . . an excellent blocker ... perhaps the best in our backfield. He returns those kickoffs hard and reckless."

Gene Fugett, Amherst, tight end—"Most improved player during training camp. He's a good youngster for the future."

John Babinecz, Villanova, linebacker: "By the end of camp he looked as good as (former Cowboy) Steve Kiner. Age is creeping up on Chuck Howley and Babinecz is a good one to have around."

Ralph Coleman, North Carolina A&T, linebacker: "Great physical potential. Big and explosive."

Mike Keller, Michigan, linebacker—"He reported to camp late because of the All-Star game and wasn't as impressive as some of the others. But he has done a good job on the speciality teams and that's an asset."

Ben Barnes, Stanford, cornerback—"Barnes has played well everytime he has been in there. We feel he is a solid defensive back. He's a good specialty team player."

Players obtained in trades who made the Cowboy club include receivers Ron Sellers and Billy Parks, running back Mike Montgomery and reserve quarterback John Concannon.

Outfielder Bill Robinson with the Philadelphia Phillies formerly played for the New York Yankees.

Grid Games Set Today

Several important football games are on tap today.

Travis 8th grade hosts Big Spring Goliad at 6 p.m., followed by a 7:30 p.m. contest between Travis 9th grade and the Big Spring Toros. Lamar 8th grade will be at Big Spring Runnels for a 5:30 p.m. engagement, followed by a 7:30 p.m. clash between Lamar 9th grade and the Big Spring Brahmas.

The only other game involving a local team this week will feature the varsity against Midland Lee at 8 p.m. Friday in Tiger Stadium.

On the area scene Friday, Fluvanna will be at Union Terry, Hermleigh travels to Benjamin and Ira journeys to Trent.

Porker Safety Is Injured

FAYETTEVILLE, Ark. (AP) — Coach Frank Broyles said Wednesday that Clark Irwin, the Arkansas Razorbacks' starting strong safety, will be lost to the team for five to eight weeks because of a broken collarbone.

Broyles said wide receiver Mark Hollingsworth has been moved to the defensive secondary to add depth.

Quarterback Joe Ferguson, hospitalized Monday with a case of influenza, was dismissed Wednesday, but the Arkansas coach said he did not think Ferguson would practice any this week.

CONOCO
★ TUNE-UP SERVICE
★ HI-SPEED WHEEL BALANCING
★ MECHANIC ON DUTY
Double Gold Bond Stamps
WESTERN CONOCO
2701 College 573-9239

FRIDAY'S SPECIAL!
CATFISH
ALL YOU CAN EAT..... $1.75
Bob's Restaurant & Catering Service
Intersection of Hwys. 84 & 180
Phone 573-9254

SALE
HONG KONG
Custom Tailors in Orange County
Sale-2 days only-Sept. 14 & 15
Open Daily 10 a.m. to 9 p.m.
Size or Shape No Problem
Save 30-40 percent, even up to 70 percent
Men's Reg. Now
All Wool Tropical Suits—$72.00—48.00
Silk Mohair Suits—85.00—55.00
Double Knit Suits—$99.00—59.00
Silk Wool Suits—90.00—59.00
Wool Cashmere
Sport Jackets—74.00—45.00
Shirts—12.00—6.00
FAST DELIVERY
And Many More on Display
Please Call or visit MR. Benny Rattan
Oen Shirt Free with each suit ordered
AMERICAN MOTOR INN (915)573-5432
East Hwy.—Sweetwater Hwy.

IF YOU LOSE YOUR COOL, CALL
WHITE'S
HEATING & AIR CONDITIONING SERVICE
Service On All Makes & Models
17 Years Experience
Day 573-9933 Night 573-2346

super star value
MOTOROLA Quasar
Portable Color TV
Remote Control Tuning
CART INCLUDED
• Insta-Matic Color Tuning
• Plug-In Circuit Modules
• Instant Picture and Sound
• Motorola Bright Picture Tube
• Lighted Dial Channel Selector
• Roll-About Cart Included
ALL THIS FOR ONLY $399.95
OWNER HOYLE STRICKLAND
STRICKLAND TV SERVICE
2413 COLLEGE 573-6942

See for Yourself
UNBELIEVABLE FOOD BUYS

COKES King Size 6 Btl. Ctn. 2-89¢
FLOUR 5 Lb. 55¢
OLEO 1 Lb. Qtr. 3-$1.00
Van Camps VIENNA SAUSAGE 5-$1.00

TOMATO JUICE Hunts 46 oz.	3-$1.00	WESSON OIL 48 oz. Bottle	89¢
SKILLET DINNER Hunts All Flavors	69¢	MATCHES Ohio Kingsize	5-$1.00
CORN Our Darling Whole or Cream Style	5-$1.00	DETERGENT Cheer Giant Size	69¢
NEW POTATOES Hunts 303 Can	5-$1.00	INSTANT TEA Lipton 4 oz.	$1.49
FANCY TOMATO SAUCE Hunts 15 oz.	4-$1.00	AJAX CLEANSER 14 oz.	2-29¢
SPINACH Del Monte 303 can	5-$1.00	ITALIAN DRESSING Wish Bone 8 oz.	4-$1.00
GREEN BEANS Del Monte 303	5-$1.00	POPCORN Pops Rite Yellow	6-$1.00
CHILI Wolf Plain 19 oz.	69¢	COOKIES Sunshine 15 oz.	49¢
PEANUT BUTTER Jif 28 oz.	89¢	PUPPY CHOW Purina 2 Lb. box	49¢
EAGLE BRAND MILK 12 oz.	2-69¢	TOMATO JUICE Hunts 300 Can	7-$1.00
BROWNIE MIX Duncan Hines 22½ oz.	59¢	NOTEBOOK PAPER Aladdin 300 ct.	59¢
LIMA BEANS Shurfine 303	4-$1.00	SOUP Campbells	5-$1.00
PORK & BEANS Shurfine 300	8-$1.00	FURNITURE Kleenguard	49¢
PEAS Our Darling Sweet 303	5-$1.00	PRUF Spray 22 oz.	57¢

ICE CREAM 5 qt. $1.69
CRISCO 3 Lb. Can 85¢ Ea.

WE SELL THE FINEST MEATS IN TOWN

Sirloin Steak Lb.	$1.09
T-Bone Steak Lb.	$1.19
Rump Roast Boneless Lb.	98c
Roast Sirloin Tip Lb.	$1.19
Roast Chuck Blade Cut Lb.	55c
Roast Pikes Peak	89c
Liver Fresh Calf Lb.	59c
Hamburger Lb.	3-$1.00
Chuck Lb.	89c
Bacon Armours	79c
Sausage German Style 12 oz. Ea.	79c
Franks Gooch FAll Meat Lb.	69c

GARDEN FRESH PRODUCE

Bananas Lb.	10c
Tomatoes Lb.	39c
Green Onions Bunch	10c
Onions Yellow Lb.	10c
Apples Johnathan Lb.	29c
Cabbage Lb.	10c
Turnips Lb.	21c
Oranges Lb.	19c
Carrots Bag	2-29c

EARLY'S FOOD STORE
1906 37th St. Phone 573-3603

WE BUY PRODUCING OIL & GAS ROYALTIES
Send Description, Income History and Price Wanted To:
CONCORD OIL CO.
1700 Alamo National Bldg.
San Antonio, Texas 78205
(512) 223-4011

DEEP STEAM CARPET CLEANING
100 percent Nylon Shag Carpet, Installed, Yd. $5.95
100 percent Nylon Kitchen Carpet, Installed, Yd. $5.95
"Heavy" 100 percent Nylon Shag, 28 OZ. Installed $8.95
All Work Guaranteed
JOE BROWN Carpet Service
Phone 573-2324

WAYNE BOREN CLYDE HALL
Snyder Insurance Agency
COMPLETE INSURANCE SERVICE
P.O. Box 530 Snyder, Texas
1820 26th St. Phone 573-3163

Want Ads — YOUR BEST MARKET PLACE

Taxpayers Ask IRS

This column of questions and answers on federal tax matters is provided by the U.S. Internal Revenue Service and is published as a public service to taxpayers. The column answers questions most frequently asked by taxpayers.

Q) I have already earned over $750 from a part-time job. Will my parents still be able to claim me as a dependent next year?

A) Your parents will not lose the dependency exemption if you are a full-time student during some part of each of five calendar months of the year, or under 19 years of age at the end of the year. They must, however, furnish over half of your total support and you must meet the other dependency tests.

For more information, write your Internal Revenue district office and ask for a free copy of IRS Publication 532, "Tax Information for Students and Parents."

Q) Are state unemployment benefits taxable?

A) No. Unemployment benefits paid to you by a state are generally not taxable. However, payments made by a state to a state employee, not covered by the state's unemployment compensation laws but covered under a comparable collective bargaining agreement, are taxable.

Unemployment benefit payments from a fund to which you voluntarily contribute, whether union established or set up as a private nonunion fund, are taxable to the extent that the amounts received exceed your payments into the fund.

Q) How can I get a copy of the Federal income tax return I filed last year?

A) Write the Internal Revenue Service Center where you filed your return, giving your name, social security number and signature as it appeared on your return. Identify the return form, the tax period and the approximate date you filed your return. Enclose a check or money order to cover the one dollar-per-page charge. No charge will be made for copies of tax returns furnished taxpayers in an area designated by the President as a disaster area.

Q) Are personal property taxes deductible?

A) Yes. If a state or local tax is imposed on personal property on an annual basis and is based on the value of the personal property, it is deductible if you itemize deductions on your return.

Public Notice

Public notice is hereby given that the City of Snyder and Scurry County have authorized aerial application of insecticides to control mosquitoes. The areas to be sprayed shall include, but not limited to, the City of Snyder, the communities of Hermleigh, Fluvanna, Ira, and Dunn. The aerial spraying will be done on Friday, Sepotember 15, 1972 between the hours of 6:30 A.M. and 9:00 A.M. If the flights are cancelled due to bad weather they will be rescheduled the following day.

(s) Bill Seale, Mayor, City of Snyder
(s) Bill Hairston, Scurry County Commissioner

CLASSIFIED ADVERTISING RATES & SCHEDULES
15 WORDS MINIMUM

1 day per word	6c
2 days per word	11c
3 days per word	15c
4 days per word	20c
6th day	22c
Legals, per word	6c
Card of thanks, per word	6c

Each additional day 2c per word. These rates for consecutive insertions only. All ads are cash unless customer has an established account with The Snyder Daily News. No refund will be made on ad after appearing in paper. The Publisher is not responsible for copy omissions, typographical errors or any unintentional error that may occur further than to correct it in the next issue after it is brought to his attention.

ERRORS

The Daily News can not be responsible for more than one incorrect insertion. Claims cannot be considered unless made within three days from date of publication. No allowance can be made when errors do not materially affect the value of the advertisement. All out of town orders must be accompanied by cash, check or money order. Deadline 4:30 p.m. Monday through Friday, prior to day of publication. Deadline Sunday 4:30 p.m. Friday.

Indians Claim Victory

PAWNEE, Okla. (AP) — Jubilant over what they called a "clear-cut victory" in disputes with the Bureau of Indian Affairs, a group of Oklahoma Indians ended a two-hour takeover of the BIA office here with cheers and war cries.

Three BIA men from Washington, two superintendents of Oklahoma BIA regional offices and state Indian Education Director Overton James spent all of Wednesday thrashing out compromises with the 40 Indians before they took over the office and then relinquished it. There was no violence. Police did not intervene.

One of the Indian leaders, John Trudell, said the officials had promised to seek Justice Department intervention for the reinstatement in schools here and at Marland, Okla., of Indian boys who had been barred from classes because of a conflict of the school dress code and Indian heritage calling for longer hair on young men.

"The BIA is accepting responsibility—full responsibility—for getting these kids educated. If they have to send them to private schools, they'll send them, and they'll pay for it," Trudall said.

The Indians said they had been promised that an investigation would be made of the disbursement of federal funds for Indian education under the Johnson O'Malley Act of 1934.

Indians had complained the funds were not being spent properly for the benefit of Indian students, particularly in paying for books, meals and fees. Oklahoma receives an annual allocation of $1.9 million.

Mills To Push Tax Reforms

WASHINGTON (AP) — Rep. Wilbur D. Mills says he hopes to steer through the House next year a major tax-reform bill, probably including substantial revision of the capital-gains tax.

The Arkansas Democrat, chairman of the House Ways and Means Committee, also hopes for House passage next year of a national health-insurance bill and one on foreign trade.

But he said that if the Senate again fails to agree on a welfare-reform measure "I cannot ask the House to go up that mountain a third time."

In the last Congress the House passed a reform bill along lines proposed by President Nixon, only to see it die in the Senate.

BUTANE

CALL SCURRY Butane Company 573-3721 for prompt gas delivery. Sales and domestic and commercial appliances.

ANNOUNCEMENTS A

SPECIAL NOTICES A-2

IF YOU drink, that's your problem; if you want to stop, that's our problem. Alcoholics Anonymous. 573-7508 or 573-5117.

CARD OF THANKS A-3

To those who expressed their sympathy in so many beautiful and practical ways during our recent bereavement, we extend our heartfelt thanks. And a Special thanks to the staff at Hillcrest Lodge.
The Family of Stella Clark.

LOST AND FOUND A-4

$1000 REWARD
For return of gray female deer-type Chihuahua. Lost between villa Capri Motel and LBJ Library in Austin Sept. 4. No questions asked. 713-468-2236 or 465-1225.

PERSONAL A-5

New X-11 Reducing Plan
42 Tablets $3.00
Money Back Guarantee
Munden Discount Pharmacy

AUTOMOBILES B

AUTOS FOR SALE B-1

1966 CHARGER. 383 4-Barrel. 4-Speed. Beautiful condition. Tape deck, power steering, new tires, black vinyl interior. $895. 2215 42nd or 573-2735 after 6 and weekends.

ONE OWNER, Clean, '64 Pontiac. 573-5150.

1967 MUSTANG. New 390 engine with factory Hurst 4 speed. See at 807 27th or call 573-8756.

1969 GTO excellent conditio, new tires, low mileage. 573-8398. 3782 Dalton.

TRUCKS FOR SALE B-2

FOR SALE: '68 truck with wench. Make offer. '55 pickup $250. Two appaloosa horses. $100 each. 573-7222.

1965 Ford pickup. SWB. 6 Cylinder. Air. $650. 573-5701.

TRAILERS B-3

FREDDIE RIDENOUR, agent for Longhorn Trailer & Body Company, Wichita Falls, Texas, Quick Delivery on Bulldog Couplers, Trailer Jacks, Shackle straps, U-Bolts, Pick up Saddle Tanks, Hubs, Wheels, Drawtite and Safe Pull Trailer Hitches, Eaz-Lift Hitches, Hale Gooseneck and Pull Type Trailers, Pick-up Tool Boxes. Call Fred for your Trailer Needs. 915-573-2037.

HIRE THE VET!

TRAILERS B-3

WINNEBAGO
MOTOR HOMES
HOLIDAY RAMBLER
Travel Trailers
Over 25 trailers in stock. Starcraft Campers. Complete service and parts Dept. See the factory outlet dealer.
MODERN PONTIAC-OLDS
IH-20 at Lamar, Sweetwater, Texas, 235-8401, Sweetwater 672-4211, Abilene.

TRAVEL TRAILERS
Hi-Lo's Golden Falcons, Intrepids, Royal Highlanders (Garage Models) Pickup Campers and Covers. Reese & Eaz-Lift Equalizer Hitches. We service and repair spare parts and accesories.
Snyder Hi-Lo Trailer Sales & Rentals
17th and Avenue I
573-7528
Snyder, Texas 79549

SCOOTERS-BIKES B-9

FOR SALE: 1970 Honda 350 Good condition. Call 573-7213

GOOD RUNNING 350 Sususki motorcycle. Cheap. Call 573-7130 after 5 or come by 2801 Ave. M. Minors bring parents.

BUSINESS SERVICED

BUILDING CONSTR. D-9

ALL TYPES
CONCRETE WORK AND
STORM CELLARS, ALSO
DITCHING, MAXIMUM
2' x 4 "
573-7881

PAINTING-PAPER D-11

JACK'S REFRIGERATION and appliance repair. Includes refrigeration, washing machines and dryers, gas and electric ranges. Call 573-6227.

CONTRACTING, Roofing, painting and cement work. Free estimates. Phone 573-2829.

PROFESSIONAL D-13

I AM resuming piano teaching, part time. Have openings for elementary students. Call Mrs. Ralph Wesson. 573-7488 after 4 p.m.

MISCELLANEOUS D-20

ONE DAY
PROCESSING
OF KODACOLOR
BLACK & WHITE FILM
8x12 Exp. Colored $2.40
16x20 Exp. Colored $3.99
KEATON KOLOR
3520 N. 6th Abilene, Texas

—Your Bicycle Won't Run?—
Why not call us, we can fix it. We buy used bicycles and parts. We sell used bicycles and parts.
GIVE US A CALL
2110 42nd St.
Billy Wayne Harris
573-5944
Larry Hildreth
573-5137

LUBBOCK AVALANCHE JOURNAL
Morning, Evening
Sunday
Van or Evelyn Meador
Call 573-5604
2201 O'Neal
Service is our motto

5 YARD DUMP truck & front end loader on small tractor. Haul dirt, sand, and gravel for yards, driveways, or whatever the need. Plow yards and clean up. Free estimates by the load or job. Don McAnelly. Phone 573-3136.

EMPLOYMENT E

HELP WANTED MALE E-1

NEED PERSON year around to do farm work and work with cattle, harvest grains, Need commercial license. For more information call Jack Warren at 573-6529 after 5 p.m. or come by 419 30th Street in Snyder.

HELP WANTED FEMALE E-2

LIVE-IN housekeeper and companion for widow. Must be neat in appearance and drive. See or call Mrs. Lillie Harris in Gail, Texas. 915-856-4544.

NEED AN unencumbered lady to stay with an elderly lady 24 hours a day. 573-7296.

HELP WANTED MISC. E-3

COOK WANTED. American Restaurant. Experienced. No phone calls.

WANTED: RELIABLE party to distribute Dallas Morning Times and San Angelo Standard in Snyder. Must be able to post bond and good transportation a must. Contact Rex Hutcherson, circulation department P.O. Box 5111, San Angelo, Tex. 76901.

HELP WANTED MISC. E-3

Need Fountain and Carhops. Day & Night Shifts. No experience required. We will train selected persons. Permanent position. Do not apply unless you need to work. Apply in person. No calls. Sonic Drive In, 4100 College.

WOMANS COLUMN H

ANTIQUES-ART H-1

Many fine refinished Pieces of ANTIQUE furniture. Round claw-foot table. Sets of chairs-Secretary-Writing desks, China cabinets, Side boards, Glass, China, Depression glass.
CHOICE ANTIQUES
710 25th Street
Mrs. Hattie Gatlin

BEAUTY SHOP H-2

I WILL Fix wigs, wiglets, and cascades in my home for $3.50 each. 407-30th St.

CHILD CARE H-3

Would like to baby sit for pre-school child. Call 573-5941.

WOULD LIKE To keep children in my home. Can give references. 573-3451.

Child care for children under 2 years of age at the nursery dept. of Merrritts Kindergarten all day, Monday thru Friday. Under supervision of Mrs. Earl Cumba. For information call 573-9665 or 573-5712.

MISC H-7

FOR SALE: Infant clothes, dresses and two coats. Sizes 2 and 3T. Ladies Coats, girls shoes, sizes 8½ call 573-6285.

We make loans to Working Housewives. $10.00 to $100.00 Subject to credit requirements. Timely Finance 1909 25th 573-9335.

FARMER'S COLUMN J

FARM EQUIPMENT J-1

FOR SALE: Late model high clearance Graham plow complete with extensions and sweeps. $250. Call 863-2276.

FOR SALE—Used hay baler and swather. New and used combines. (915) 758-3571, 401 E. Ave. A. Gaines County Farm Supply, Seminole, Texas.

LIVESTOCK J-3

WANT TO SELL
Order buy—Or have in lot.
Stockers, feeders, roping cattle.
TOM NIX
Rt. 3 Anson, Tex.
214-823-3564

MISCELLANEOUS J-5

CUSTOM COMBINING WANTED. Al Turnbow. 863-2472.

MERCHANDISE K

BLDG. MATERIAL K-1

Pay Cash & Save
Outside Paint White $2.25
Storms
Storm Doors
Safety Glass $32.95
4x8¼
Wallboard $1.39
VEAZEY CASH LUMBER
Lamesa Hwy. Ph. 573-6612

DOG, PETS, ETC. K-3

TWO SHETLAND Ponies, bridles and one saddle. 573-2930.

PET HAVE Fleas? We have flea tags and collars for both dogs and cats. Burgess Pharmacy. 3706 College.

PROFESSIONAL
DOG GROOMING
Peggy's Grooming Shop
16th & Ave. I
573-6796

HOUSEHOLD GOODS K-4

VACUUM CLEANER supplies. All makes serviced. Snyder's Vacuum Cleaner headquarters. Allen Sewing Machine Center.

KEEP CARPETS beautiful despite footsteps of a busy family. Buy Blue Lustre. Rent electric shampooer $1. Clark Lumber.

FOR "A job well done feeling" clean carpets with Blue Lustre. Rent electric shampooer $1. Roe's Furniture & Appliance.

FOR SALE: Used washer $95. Ramage Appliance. 308 E. Highway. Call 573-5673.

18 IN. PORTABLE TV
Black & White
G.E., Repossessed,
Like new
$125.00
15 IN. PORTABLE TV
G.E. Black
& White
$75.00
10 FT. REGRIFERATOR
Used, with
Horizontal Freezer
$49.50
GOODYEAR SERVICE STORE
1701 25th St. 573-9341.

HOUSEHOLD GOODS K-4

FOR SALE: Pink shag carpet, 100 percent nylon 12 by 30 feet. New Carpet, still in roll. Call 573-5365.

ELECTROLUX
Sales Service
Supplies
Don Adams 216 31st
PH. 573-3747

GARAGE SALES K-5

GARAGE SALE
Teenage clothing, Drapes, and Misc.
Wed, Thurs., Fri & Sat.
403 35th

GARAGE SALE
Lots of nice men's clothes and misc. items.
Thursday and Friday
2306 41st

5 FAMILY GARAGE SALE
300-35th St.
Thurs., Fri., & Sat.
A Little Bit of Everything.

ORIGINAL
FLEA MARKET
COLLEGE PARK SHOPPING CENTER
BIG SPRING, TEXAS
DISPLAY SPACE $4.00 two days
Sept. 16th & 17th 1972
Buy, sell, trade
Coins, knives, food & drinks, antiques, glass collectables, primitives. For space contact, Mabel Kountz, May Belle's Antiques, Box 1928, 1616 E. 3rd. St. Big Spring, Texas.

Garage Sale
2204 43rd
Lounger with Vibrator
Household Accessories, Dishes, Good Clothes,
Friday & Saturday

Garage Sale
30 Drive at College
Prices Reduced
Childs electric car, childs tool bench with tools, clothes, luggage, blankets, odds and ends, books, (hardback and paper back) OLE PINK PICKUP, 16 MM movie camera.
Friday 6 to 9 pm
Saturday 10 to 2 pm

GARAGE SALE
2906 Ave. Y
Thursday afternoon, Friday and Saturday

Garage Sale
3007 Beaumont
Friday and Saturday.

Carport Sale
2101 41st
Friday & Saturday
9 am to 6 pm.

Early Home Antiques and Trade Mart on Ft. Worth Highway out of Brownwood
Open every Sat. and Sun.
Inside setups-Come and Look!

MUSICAL INS K-6

RALPH J. WESSON
PIANO SERVICE
3726 Austin
Phone 573-7488
Snyder, Texas
Tuning and Repairs
Registered Member Piano Technicians Guild

SPORTING GOODS K-9

LIKE NEW 12 ft. aluminum boat. $115. 573-5150.

'66 16' FIBERGLASS Boat for sale. 40 HP Motor. Call 573-2981

FOR SALE, Lone Star Boat and Trailer. 40 horse Evinrude Motor and camper. Call 573-5793 after 5 p.m.

MISCELLANEOUS K-11

30 WATT Public Address System michrophone, 2-12 inch speakers will sacrifice $100. Phone 573-5510 after 6 p.m.

Work Glove Sale
Fri. and Saturday
Monday
Sept. 15,16, 18
8 am to 5 pm
25c per pair, 50c per pair, $1.00 per pair, $2.00 -per pair.
These are factory seconds.
El Gallo Glove Mfg. Co.
24th & College
Snyder, Texas

Fruit of the Loom
Panty Hose Special
Many colors & Shades
Reg. $1.39 Now 89c
Reg. $1.99 Now $1.19
BURGESS PHARMACY
3706 College

Flood stained storm doors complete with everything. Regular $30, $35 and $40 now $20. Regular $40,45, and $50, now $25. Regular $60, now $36.50. Regular $11.50 white semi-gloss enamel paint. $1.50 a gallon, $.60 a quart.
Snyder Glass & Mirror

U-RENT-EM
Chain Saw, Electric Drill, Lawn Edger, Garden Tiller, Sewer, Auger, Bolt Cutters, Water Pump, T-V.
AT ROBO CARWASH
College Ave.

MISCELLANEOUS K-11

PENNYRICH BRAS
& GIRDLES
A Perfect One For Every Figure
Anita Erwin
573-7988

FURNITURE K-13

RECLINER, TV, White modern chair, Maple corner desk, '2 end tables, matress for twin bed, radio-phonograph combination for sale. Call 573-7698 after 5 pm.

WANTED TO BUY K-14

INTERESTED IN buying two bedroom home. Low equity. 573-3793, between the hours 8:30 a.m.- 6 p.m.

RENTALS L

FURNISHED APTS L-2

3 ROOM FURNISHED Apartment for rent. Also, 1 (one) trailer space. 3009 Ave. N.

TWO ROOM and three room furnished apartments. Also two bedroom apartments with or without TV. Jack & Jack Realty 573-3452 or 573-3566.

FURNISHED
APARTMENTS & ROOMS
Special Weekly Rates
Bills Paid—Come Look
Tel-Ray—T.V. Available
SKYLINE MOTEL
Lamesa Hwy. 573-6692

FURNISHED APARTMENT for rent. $65.00 a month. Bills paid. Call 573-5525 or come by 1305 24th St.

2 BR Furnished apartment. Upstairs. Newly decorated-carpeted. 573-9515.

FURNISHED HOUSES L-4

2 BEDROOM furnished house. Couple only or 2 college students. Available Sept. 1. Call 573-2428 after 6 p.m.

SMALL 1 bedroom furnished house. Carport. Fenced yard. $75. Bills paid. 2300 32nd Street.

UNFURNISHED HOUSES L-5

3 BEDROOM BRICK. SW Snyder. Available Sept. 15th. 573-9001.

FOR RENT: 3 bedroom house. Big rooms. West Ele. School area. Call 573-8251 after 5 p.m.

2 BEDROOM Unfurnished house for rent. Near high school. 573-9047.

2 BEDROOM House unfurnished. for rent $50.00 References required. 573-7014.

MISC. FOR RENT L-6

SMALL APARTMENT with kitchenette. $15 weekly or $55 a month. Prefer working men or retired. 573-7127.

REAL ESTATE M

HOUSES FOR SALE M-2

Two bedroom house. 201-36th. By owner.

EAST THREE Bedroom house for sale. 108 35th Street.

HOUSE FOR Sale. 150'x150'. lot. 500 gal. Propane tank. Barracks building on lot. 573-6625

3 BEDROOM, 2 bath, Den, refrigerated air, home in Colonial Hills. Call 573-5595.

SMALL HOUSE to be moved. 3 rooms and bath. Call 573-2880 after 2 p.m.

FOR SALE: 5 rm house. Clean. Attached garage. Near all schools. Owner will finance and will be on property Saturday and Sunday. See at 3204 40th. Call 573-8189 after 6 p.m.

FOR SALE— 3 bedroom and den brick house. Equity and take up payments. Shown by appointment only. Call 573-8219

FOR SALE By Owner—Spacious ranch style brick home with beautifully landscaped yard in lovely established neighborhood. Four bedrooms, four baths, extra large rooms throughout, wood burning fire place, plenty of giant sized walk-in clothes closets and storage closets. Covered patio. Home is in good condition, sturdily constructed from finest materials and very livable. Call for appointment between 7 and 9 p.m. 573-7248

BUYING? OR SELLING?
Mobil home lots for sale or lease with all utilities.
720 acres SW-good allot.-good house-some minerals.
174 acres Fluvanna-½ minerals-good buy.
100 acres SE-good house-irrigation-½ minerals.
2 & 3 BR houses for sale-east & west.
Equal Housing Opportunity
BEAVERS REAL ESTATE
2425 College Ave.
Phone 573-9472
Virginia Eime 573-3713

HIRE A VETERAN. HIRE EXPERIENCE.

HOUSES FOR SALE M-2

404 34th—$10,500 Three bedroom, two bath, carpet, panneled, lost of closet space, well kept fenced yard. Large patio, attached storage house. $1,900 equity and assume payments of $85 a month. Call 573-6268.

Three bedroom, two bath, carpet, panneled, lots of closet space, well kept fenced yard. Large patio, attached storage house. $1,900 equity and assume payments of $85 a month. Call 573-6268.

BASSRIDGE ADDITION
CHOOSE your homesite where WIDER LOTS and LARGER HOMES overlook TOWLE PARK...One SPECIAL GROUP of hill-side lots lends IMAGINATION to YOUR HOME DESIGN...Drive out and select your homesite NOW!!!
BASS REAL ESTATE
Tel. 573-6827

1. Exclusive listing, Colonial Hills, 3 bedroom, 2 bath, brick, living room an den with wood burning fireplace, draped, all builtins, ref. air. Equity buy.

2. Stanfield School District, neat 3 bedroom, fenced yard. Equity buy.

3. East, 3 bedroom, low monthly payments.

4. West School District, 3 bedroom, 2 bath, brick, New loan.

5. Desirable business building sites, College Ave. any amount of Hwy. frontage.

Teal Realty
2608 College Ave.
Ph. 573-2133

1. 2115 W. 35th 3 bdrms, carpet, and drapes. Large living and dining area. Assume loan and pay equity.

2. Real livable older home and business bldg-on commercial lot, 150 highway frontage.

3. Edge of town, Large older home, 2 Bdrm, and den. On one acre of land.

4. 2108 41st 4 bdrm, paneled, den. Carpet thru out. Small equity and assume loan.

5. East Location—Nice 3 bdrm, home, under $7,000. See to appreciate.

JACK & JACK
REALTY
611 E. Hwy. Ph. 573-3452
Elizabeth Potts 573-2404
Lois Graves 573-2540
Vera McClanahan 573-3566
Dolores Jones 573-5308

418 29th—2 bedroom & den, att garage, payments under $63, needs repairs.
Out of City—2 bedroom, good well of water, total price $4500.00 equity buy.
WEST—Commercial building, 300' hiway frontage, also, 2 bedroom house.
EAST—2 bedroom, den, storm cellar, clean as a pin, carpet, $7450.
EAST—Nice 2 bedroom house $6500, total price.

MERLE NEWTON
REALTY
3311 Ave. S Office 573-6928
Merle Newton Home 573-6928
Rayburn Galyean Home 573-6782

1. Business Property....Nice shopping center.
2. THREE BD. 2 BATH....AC. OF land...equity
3. FARM LAND... 160 AC...-PRICED TO SELL
4. FARM LAND....NEAR SNYDER...GOOD sandy loam.
5. GOOD SANDY FARM. 80 ACRES. $300 PER A.
6. SW SNYDER...3 BD. 2 BATHS...APT. ONLY
7. SMALL ACREAGE...NICE HOME...COTTON ALLOTMENT, IRRIGATION WATER...TOTAL PRICE $32,000
equal housing opportunity
BRIGHT'S REALTY
1827 25th Street
OFFICE PHONE 573-6137
NIGHT & WEEEKENDS 573-9583

HOUSES FOR SALE M-2

One Acre... 3 bedrm, 2 bath, like new, fruit and pecan trees, storage

3 bedrm, brick, excellent condition choice location near-schools

KEY
REAL ESTATE
BOX 587
SNYDER, TEXAS 79549
Telephone 573-5271 573-2533

PRICED UNDER REPRODUCTION COST
"Brand New Listing," 3 large bedrooms, 2, completely tiled baths, utility, formal living room, separate den with wood burning fireplace, all brick double garage. Ready for occupancy. Good neighborhood and pretty land-scaping. Edge of Town.
"Newly refinished," Owner says "SELL" leaving town! Lots of room, clean, comfortable, liveable. Fenced yard. 3 bedrooms, den, separate living room, pretty kitchen.
"BRAND NEW," This home is almost completed on Kerrville
Equal Housing Opportunity
BROWNING REALTY
Office 573-6306 Home 573-3158

SOUTHWEST..3 bedrooms, 2 baths, fireplace..fine location...will sell on FHA Appraisal.
EAST..3 bedroom, carpet, large fenced yard, small monthly payments, equity buy, 3204 Hill Ave.
WEST..3605 Houston..brick, 3 bedroom, 2 baths, equity buy or new loan..can be financed for small down payment.
SOUTHWEST..nice 3 bedroom large kitchen, fine location, immediate possession..2211 41st St.
COLONIAL HILLS.3 bedroom, brick, fireplace, den, fenced yard, equity or new loan.-
SOUTHWEST .equity buy at 3749 Highland..large 2 bedroom with kitchen-den combination.
Equal Housing Opportunity.
STEVENSON
REAL ESTATE
South Side of Square
Business Phone 573-5612
Night & Weekends—573-5612

HOME FOR SALE BY OWNER.4 Bedroom. 1¾ bath. 1 acre with pecan and fruit trees. Storage and workshop. Equity or new loan. Payment $161 month. Call 573-9524.

Four room and breakfast nook home, garage, 50 x 150, corner lot, $2500 Terms.
2. Good 2 bdrm, 220 Wiring, fenced B-yard, Carport, 907 24th St. Liberal Terms.
3. Country home, 2 bedroom, 8 acres, Close to pavement. $15,000. Also, other country homes, small acreage. Good farms with cotton and feed allot.
ROSWELL RIGSBY
REAL ESTATE
200 E. Hiway 573-7682

MOBILE HOMES M-11

1972 14x65 mobile home. Equity and take up payments. 573-6914 or 573-9515.

FOR SALE-Two bedroom trailer house. $500. Myron Fenton, Pioneer Furniture.

VAGABOND trailer house 28 ft. Duel wheels. New refrigerator, new frigidaire air conditioner. $800.00 cash Call 573-7618.

Buy A New 1972 Berkley Mobile Home built in Big Spring and save several hundred dollars. Free Delivery-Setup, Free Color TV Award, 1 year home warranty. 90-100 percent financing available, with monthly payments from $79. Open 7 days a week.
THE HOME COMPANY
Corner Abrams & West 4th
Big Spring, Texas

MISS YOUR PAPER?
IF YOU DO NOT RECEIVE YOUR PAPER BY 5:30 P.M. DAILY OR 7:30 A.M. SUNDAY CALL
573-5486
CIRCULATION DEPT. BEFORE 6:30 P.M. DAILY OR 9:30 A.M. SUNDAY
SNYDER DAILY NEWS

Chaparral Mobile Homes
SALES I.S. 20 East of Snyder Hwy. Phone 263-8831 PARK
Free Delivery and Complete Set-up
FHA FINANCING
DEALER DEPENDABILITY MAKES A DIFFERENCE
Harrol Jones • Hayes Stripling Jr. • Paul Shaffer

Agnew Claims Lawyers Use Free Legal Services

By DAVID M. GOLDBERG
Associated Press Writer

CHICAGO (AP) — Vice President Spiro Agnew says the federal program providing free lawyers for the poor has become a vehicle for politically motivated attorneys who want to impose on the public their own ideas of how society should be structured.

Writing in the September issue of the American Bar Association Journal, Agnew says the Legal Services Program which provides lawyers for noncriminal complaints should pay more attention to the needs of individual clients and less to "practically every cause celebre that comes along."

"What we have," Agnew writes, "is the Federal Government funding a program designed to effectuate major political changes. What we may be on the way to creating is a federally funded system manned by ideological vigilantes who owe their allegiance not to a client, not to the citizens of a particular state or locality and not to the elected representatives of the people, but only to a concept of social reform."

Agnew says regional, state and local legal assistance offices should be kept under tighter control by the central office in Washington. He also suggests that that local bar associations monitor the performances of legal assistance lawyers in an effort to hold them "to a very high standard of conduct."

Agnew cites several instances of programs he said have become heavily involved in social issues — draft counseling, prison inmates' rights, antiwar protests and free-speech movements.

"The list of causes is endless," he says. "But the important thing to note is that they have little or nothing to do with poverty and the problems peculiar to the poor. And equally important, while most programs now turn away individual poor clients with routine legal problems, many nevertheless find time to engage in practically every cause celebre that comes along."

The best-publicized hassle over the legal assistance program took place in 1970, when Gov. Ronald Reagan of California exercised a governor's prerogative to turn down federal money and vetoed a grant of $1.8 million, that would have sustained his state's legal assistance program for a year.

The veto was aimed at the California Rural Legal Assistance program, which had filed a number of class actions against the state on behalf of California's poor. Reagan charged that the program was soliciting clients and that the people running it were politically motivated.

Agnew says such class action suits were often the result of a legal service lawyer reversing the normal attorney-client relationship, in which the client is assured that the lawyer's first priority is the client's immediate problem.

"Instead of resolving the case at the lowest level and earliest opportunity to the client, this legal services lawyer is inclined to take it to the highest level possible to win the legal issue and implant the emphatic legal principle he has perceived to be involved," Agnew wrote.

GO TEAM, GO—Cheerleaders for Travis Junior High are pictured as they practice one of the many yells they will be doing to cheer their teams to victory. Pictured, left to right, bottom are eighth graders Sara Sullivan and Tammy Lee, middle, ninth graders Debra Davis and Wendy Monroney and top, Annette Williams, head cheerleader.

Cool Front Hits State

By THE ASSOCIATED PRESS

A cool front too weak to cause much drop in temperatures crept southward through the Texas Panhandle today.

As usual it set off a few showers near the frontal system while others fell over parts of far West Texas and near the Texas Coast. There also were occasional thunderstorms in a belt from around El Paso northward into New Mexico and southward into Mexico.

Similar showers dampened parts of the state Wednesday afternoon and evening but moisture amounts generally were skimpy.

By early morning the mercury sagged to 62 degrees in a shower at Dalhart in the Texas Panhandle. Readings in other sections ranged from the upper 60s through the 70s, staying as high as 80 degrees at Dallas and 83 at Galveston.

Wednesday afternoon's top marks climbed as high as 98 at Fort Worth and Mineral Wells.

Official forecasters looked for partly cloudy and rather warm weather to linger over most of the state. Scattered showers again were predicted, mostly in Northwest Texas, the north part of North Central Texas and through the coastal plains.

More Cattle In Feedlots

By DON KENDALL
AP Farm Writer

WASHINGTON (AP) — The number of cattle in feedlots continues to run well ahead of last year at this time, signaling more beef for consumers but also meaning a slump in prices producers get.

Agriculture Department surveys show there were more than 7.5 million cattle and calves being fed for slaughter Sept. 1, up 17 per cent from a year earlier. That is about in line with the trend indicated by earlier reports.

But cattle producers also have felt the price effects of the larger supply. The USDA said today that choice steers in Omaha during the week ended Sept. 7 averaged $34.58 per hundredweight. That was slightly improved from a week earlier and was well above the $32.99 reported on the date last year.

However, the records also show the Sept. 7 price was sharply below the peak in early July of around $39 per hundredweight.

The Sept. 1 inventory was for six major producing states used as indicators each month for determining the feedlot situation. Each showed a gain from year-earlier levels.

Texas, as it has in recent months, led with 2,095,000 on feed, up 2 per cent; Nebraska had 1,327,000, up 14, Arizona 536,000, up 18, and California 1,177,000, up 16.

The report showed Kansas had 1,130,000 cattle and calves on feed, but there was no comparison with a year earlier because USDA began inventories there only recently.

Cattle placed on feed in August for marketing later on totaled more than 1.3 million in the six states, up 2 per cent from a year earlier, officials said.

No-Fault Bill To Be Introduced

FORT WORTH (AP) — State Rep. Gibson Lewis says he plans to introduce a bill next week calling for no-fault auto insurance if no one else does so.

"I am ready to go for no-fault," he said. "Other states have gone for it and they have been pleased with it. If that's what it will take to get the rates down, then I am for it."

The Fort Worth legislator said he will introduce the measure only "if it doesn't look like anyone else is going to. Personally, I think it would be better for someone who has more knowledge of the insurance business to do it, but I will be happy to."

He conceded, however, that it will be difficult to win passage of such legislation.

Another state legislator, Mike Moncrief, said that "no one else in the delegation (Tarrant County) will even go along with him."

Moncrief said "it has been proven that no-fault...is not the way to get the rates lowered."

LOSE UGLY FAT

Start losing weight today or money back. MONADEX is a tiny tablet and easy to take. MONADEX will help curb your desire for excess food. Eat less—weigh less. Contains no dangerous drugs and will not make you nervous. No strenuous exercise. Change your life . . start today. MONADEX costs $3.00 for a 20 day supply. Large economy size is $5.00. Lose ugly fat or your money will be refunded with no questions asked. MONADEX is sold with this guarantee by:

SNYDER DRUG STORE
3609 College
Mail Orders Filled

Hopalong Cassidy Dies Tuesday

HOLLYWOOD (AP) — "I'm not the man people remember as Hopalong Cassidy," actor William Boyd often said in turning down interviews after bouts with cancer and Parkinson's disease. "They'd be shocked at the difference."

Boyd, who achieved international fame as the silver-haired Hoppy in 92 motion picture and television films, died Tuesday night, a few months after he entered a South Laguna Beach, Calif., hospital.

He was 77.

Complications from Parkinson's disease and congestive heart failure were reported as the immediate cause of death.

Funeral services, which were expected to be private, were being arranged.

Boyd, who became interested in children, preached the homely virtues to them.

"They way I figure it," he said, "if it weren't for the kids I'd be a bum today. They're the onesresponsible. Therefore, they should benefit from it."

Boyd donated part of his fortune to children's hospitals and homes. He founded a club called Hoppy's Troopers that had an idealistic code of conduct.

High ethics were a part of the Hopalong Cassidy characterization, which ran for 25 years in movies and on television and radio.

Hopalong pursued bad guys relentlessly, but he tried to bring them back alive. If forced into a showdown, he let the villain draw first. Smoking, drinking, swearing or romantic involvement were taboo for Hoppy.

This insistence on clean living came rather suddenly for Boyd, and he credited his fifth wife, Grace, whom he married in 1937, with reforming him.

Boyd, the son of a poor farm laborer in Hendrysburg, Ohio, had come to California "to see how things were on the rich side."

Growing up in Hollywood turned out to be wild spending, gambling, four marriages and divorces. His good looks and brashness made him a romantic idol, star of such films as "The Volga Boatman," "King of Kings" and "Two Arabian Nights."

But in the early 30's his name became linked with gambling and scandal. His career seemed doomed until a Paramount producer offered him a role in what became the Hopalong Cassidy series.

Boyd retired in 1953.

Pudding Controlled

CARDIFF, Wales (AP) — For a while today, the biggest tapioca pudding in the world threatened to split the seams of a Swiss freighter, but a dock official said firemen and the ship's crew finally got things under control.

The official said dock workers were unloading the 12,165-ton Cassarate, which a fire chief had earlier called a "huge tapioca time bomb."

Firemen earlier controlled the fire which started in timber stacked in the upper holds 25 days ago at sea. The crew kept the smoldering timber dampened until the ship docked here late Tuesday.

But the water from the Cardiff's hoses seeped down to the lower holds where 1,500 tons of tapioca from Thailand were stored.

The water swelled the tapioca. Then the heat from the flames started to cook the sticky mess.

The swelling tapioca—enough to serve a million plates—could buckle the ship's steel plates, fire chiefs warned.

The plan is to load the gluey mess onto a fleet of trucks and dispose of it. One report said there was enough to fill 500 trucks.

But where do you dump 500 truckloads of tapioca pudding?

Birds of the blackbird family can be found only in the Americas.

CATTLE AND LIVESTOCK BUYERS

WE NEED MEN IN THIS AREA.
Train to buy cattle, sheep and hogs.

We will train qualified men with some livestock experience. For local interview, write today including complete background, address, and phone number.

WESTERN MEAT PACKERS TRAINING, INC.
4318 Woodcock, San Antonio, Texas 78228

16 Die In Week's Combat

SAIGON (AP) — The U.S. Command today reported 16 American casualties in Vietnam last week, including one man killed in action, four dead from nonhostile causes, three missing or captured and eight wounded.

It was one of the lowest U.S. casualty counts since the North Vietnamese offensive began five and a half months ago.

However, reported South Vietnamese casualties were the highest in a month, and the Saigon command claimed the biggest enemy death toll since mid-June.

It reported 3,449 North Vietnamese and Viet Cong killed and 99 captured last week, while government losses were put at 638 men killed, 2,204 wounded and 97 missing.

The allied commands now have reported these total casualties for the war:

American—45,857 killed in action, 303,380 wounded, 10,269 dead from nonhostile causes, 1,785 missing.

South Vietnamese—154,963 killed, 405,450 wounded.

North Vietnamese and Viet Cong—886,065 killed.

Fire Destroys 8 Oil Tanks

GONZALEZ, Tex. (AP) — Eight oil tanks belonging to Texaco and Mobil oil distributors here were completely destroyed Wednesday in an intense blaze that at one point threatened nearby homes.

Also burned were two warehouse and office installations.

When the flames approached some private homes in the area, foam trucks from military bases in San Antonio, 70 miles away, were rushed in. There were no injuries, but two firemen were treated for heat exhaustion.

Texaco distributor John Paul Jones and Mobile distributor Henry Schmidt said their losses were "total."

Cause of the fire and damage estimates were undetermined.

Aristotle Onassis Named In Suit

ATHENS (AP) — An Athens attorney has filed suit asking that Greek shipping magnate Aristotle Onassis be jailed for breaking plates at a seaside nightclub party last Friday.

Nicholas Galiadis said after filing the suit on Wednesday that the old Greek custom is now against the law, at least 20 persons are now serving time for plate-breaking and that Onassis should also be jailed or the law repealed. It calls for a fine and imprisonment of up to six months.

Onassis' wife Jacqueline was not present during the plate-breaking spree, which reportedly took place while actress Elsa Martinelli and Odile Rodin, widow of Porfiro Rubirosa, were attempting to learn a Greek dance.

The call of the catbird is a mew that sounds much like a cat and gives the bird its name.

Announcing . . .
NEW LOCATION
GENO'S RADIATOR SHOP
Corner Ave. R. & 16th St.
COMPLETE RADIATOR REPAIR SERVICE
All Work Guaranteed

THE REVEREND HAROLD J. MASTERSON OF THE PAULIST FATHERS WILL CONDUCT A

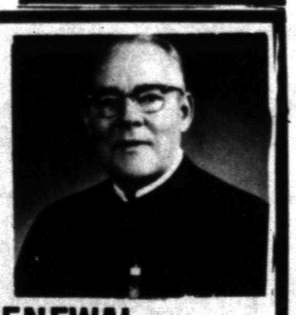

MISSION RENEWAL
IN
ST. ELIZABETH PARISH
AVE. A
FOR ONE WEEK BEGINNING SEPT. 17

Services will be conducted each night at 7:30 p.m. They will consist of Mass, with the renewal sermon given at the time of the homily. On Sundays, dynamic talks pertinent to today's problems will be given at all the Masses.

Discussion will follow the week-day evening services.

Father Masterson is a native of White Plains, New York and was ordained in 1937. He is a member of the Paulist Fathers, a society of priests who are active in parishes, the campus ministry at State Universities, publishing, teaching and missionary work throughout the United States and Canada.

The Rev. James A. Coleman, pastor of the church, said that he invited the Paulist Fathers to conduct the parish renewal "because of their experience in dialogue with other religions and their keen sympathy with the problems of modern-day Catholics.

The services are open to all who wish to attend.

Roadside Breath Test New Weapon

WASHINGTON (AP) — The newest weapon in the war on drinking drivers is the roadside alcohol breath test.

The National Highway Traffic Safety Administration NHTSA said today lengthy field testing of new portable breath-analyzers will begin Jan. 1 in nine states with laws that permit pre-arrest breath tests.

About 10 police departments will be selected to test a device developed over 18 months by the Department of Transportation's Systems Center at Cambridge, Mass., and two recently developed commercial instruments of a similar nature.

Charles F. Livingston, director of the NHTSA office of alcohol counter-measures, called the department's new breath screening device "a breakthrough in highway safety technology."

In a talk at an insurance convention in Chicago, Livingston said the device measures blood alcohol concentration of drivers at the roadside.

"Our goal is a low-cost, portable device that will give a law enforcement officer an accurate, instantaneous, on-the-spot reading of alcohol concentration in a driver's breath," he said.

The test requires breathing into a hand-held unit about the size of a transistor radio. The procedure will take about one minute.

The effectiveness of the new procedure will be tested in North Dakota, South Dakota, Vermont, Maine, New York, Indiana, Nebraska, Minnesota and Virginia.

Livingston said about half of the 55,000 traffic fatalities last year were alcohol-related.

Chiao To Head China Delegates

UNITED NATIONS, N.Y. (AP) — Deputy Foreign Minister Chiao Kuan-hua will again lead the China delegation when the General Assembly convenes Tuesday.

Chinese Ambassador Huang Hua also said Wednesday that Chiao will meet with Secretary of State William P. Rogers, British Foreign Secretary Alex Douglas-Home and Foreign Ministers Andrei Gromyko of Russia and Maurice Schumann of France at a dinner Sept. 27 to be given by U.N. Secretary-General Kurt Waldheim.

Chiao headed the Chinese delegation during the 1971 General Assembly session after mainland China took over the Nationalist Chinese seat.

The hand-made wooden tools in the water-powered gristmill at Philipsburg Manor, in North Tarrytown, N.Y., just 16 miles north of New York City, are identical to those used three centuries ago.

Annual
DRAPERY CLEANING SALE
20% OFF
On All Draperies
JOE GRAHAM CLEANERS
2417 College 573-3401

Angela Given Honorary Degree

EAST BERLIN (AP) — East Germany's Karl Marx University has conferred an honorary doctor of philosophy degree on Angela Davis, the black American Communist.

"The logic of your scientific studies, but above all the logic of your poltical battle, lead you as a young scientist ever closer to Marxism-Leninism," University Rector Dr. Gerhard Winkler said in conferring the degree on Wednesday.

There were 9,905 couples divorced in Bulgaria in 1970.

WE MAKE
PAWN LOANS
On Anything Of Value.....
TIMELY PAWN
"We Serve to Serve Again"
1909 25th 573-9335

Turn On... BOWL

ENJOY THIS WINTER!
BOWL IN A LEAGUE!

Bowling is America's No. 1 participation sport. A great way to get wholesome exercise and make new friends. "If you can walk, you can bowl." Free Instruction.

ALL YOUNG PEOPLE SIGN UP NOW FOR JUNIOR BOWLING LEAGUES

BANTAMS (GRADE SCHOOL) SAT. 1:00 P.M.
JRS. & SRS. SUN 3:30 P.M.

The Grill serves great hamburgers and french fries. We have a variety of other sandwiches. soft drinks and feature Gandy's delicious real ice cream, shakes, sodas, & Sundaes. Drop in and try us out!

Open 9 a.m.-11 p.m. Sat.-10 a.m.-11 p.m.—Sun. 3 p.m.-11 p.m.

1910 35th SNYDER LANES 573-2811

- COMPLETE WEEK-TO-WEEK COVERAGE
- PERSONAL GLIMPSES OF ALL THE TIGER PLAYERS
- IN-DEPTH INTERVIEWS WITH COACHES AND PLAYERS
- CARTOON FEATURES BASED ON VARIOUS ASPECTS OF THEIR PLAY DURING THIS INITIAL 4AAAA CAMPAIGN.

TO:
THE SNYDER DAILY NEWS, P.O. BOX 949, SNYDER, TEXAS - 79549
Please start Delivering the Snyder Daily News to my home.

YOUR NAME ..... TEL. NO. .....
ADDRESS ..... APT. NO. .....
CITY ..... STATE ..... ZIP .....

CLIP AND MAIL TODAY!

THE SNYDER DAILY NEWS
"YOUR HOMETOWN NEWSPAPER"

RED HOT! MEAT PRICES!

A REAL 4-ALARM SALE ON MAN PLEASIN' MEATS

FRESH DATED MEATS—YOURS IN DELICIOUS PROTEN BEEF!

Double Gold Bond Stamps
1 p.m.-6:30 p.m. Tuesdays
All Day Wednesdays
1 p.m.-6:30 p.m. Thursdays

RANCH STEAK Broil or Grill Furr's Proten Lb. **73¢**

STEAK Club, Furr's Proten, Lb. **$1.19**

STEAK Chuck, Furr's Proten, Lb. **63¢**

GRAPES Black Ribier **39¢**

TOMATOES Red Ripe Slicer Size, Lb. **39¢**

ROUND STEAK Furr's Proten Lb. **89¢**

SIRLOIN STEAK Furr's Proten Lb. **89¢**

RIB CHOP STEAK Furr's Proten, Lb. **89¢**

BONELESS STEAK Family Style, Furr's Proten, Lb. **89¢**

PRIME RIB ROAST The Best Furr's Proten Lb. **89¢**

APPLES Red Delicious, New Crop, N. Carolina, Lb. **39¢**

BANANAS Central American Golden Ripe, Lb. **12½¢**

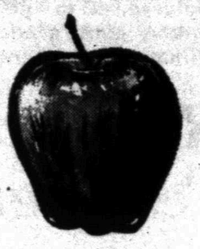

BELL PEPPERS Texas Fancy Large Pods Ea. **6 FOR 25¢**

CUCUMBERS Large Slicers, Lb. **2 FOR 29¢**

STEAK Boneless Cutlets, Lb. **$1.39**

ROAST Boneless Shoulder Furr's Proten, Lb. **89¢**

SAUSAGE Farm Pac Whole Hog, 2-Lbs. **$1.69**

BREASTS	THIGHS	LEGS
All White Meat, Lb. 69¢	Juicy Dark Meat Lb. 65¢	Children's Choice Lb. 65¢

CORN Food Club Cream Style or Whole Kernel Golden, No. 303 Can **5 FOR 89¢**

CRACKERS Food Club 1-Lb. Package **4 FOR $1.00**

TOMATOES Food Club Solid Pack, No. 303 Can **4 FOR 89¢**

CHERRIES Food Club Red Sour Pitted, No. 303 Can **29¢**

CRISCO OIL 48 oz. Bottle **89¢**

MELLORINE Farm Pac, Assorted Flavors, ½ Gallon **29¢**

MAYONNAISE Food Club Quart Jar **59¢**

INSTANT TEA Food Club 3 Oz. Jar **89¢**

FLOUR Gaylord 5-Lb. Bag **39¢**

CHIPS Farm Pac, Potato Chips, Pkg. **39¢**

PEARS Food Club No. 2½ can **39¢**

MARGARINE Food Club Deluxe Quarters, 1-Lb. **4 FOR $1.00**

DOUBLE GOLD BOND STAMPS WEDNESDAY!

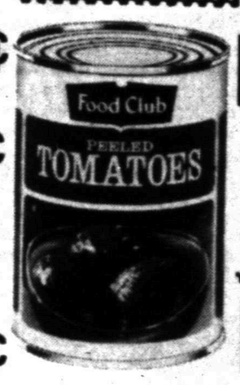

TOWELS Top Crest 162 Count Roll **4 FOR $1.00**

Fresh Frozen Foods

CORN Gaylord, Cut Fresh Frozen 10 oz. pkg. **5 FOR $1.00**

PIZZA Totinos, Assorted Flavors, Pkg. **69¢**

BREADDOUGH Gaylord 2-Loaf Pkg. **3 FOR $1.00**

WE REDEEM FURR'S DINNERS

ENCHILADA DINNER Patio Beef or Cheese, 8 Oz. Pkg. **49¢**

ORANGE JUICE Gaylord, 12 oz. Can **37¢**

Top Frost 11 oz. Pkg. Chicken, Beef Turkey, Meat WAF, Salisbury **39¢**

BUTTERMILK Gandy's ½ Gallon **49¢**

VIENNA SAUSAGE Wilson's No. 2½ Can **5 FOR $1.00**

GREEN BEANS Food Club No. 303 Can **5 FOR $1.00**

SWEET PEAS Food Club No. 303 Can **5 FOR $1.00**

FABRIC SOFTENER Topco ½ Gallon **69¢**

INSTANT POTATOES Food Club 13Oz. Pkg. **3 FOR $1.00**

MIXED VEGETABLES Food Club No. 303 Can **5 FOR $1.00**

ANACIN 100's **$1.19**

FDS SPRAY POWDER Feminine Deodorant Unscented or Reg. 2.5 oz. **$1.40**

VITAMINS Vilant Mutl **66¢**

FACIAL CLEANSER Stridex Medicated Pads, 42's **57¢**

RAZOR BLADES Wilkinson "The Blade," 10's **98¢**

BOX STATIONERY 98c size **49¢**

Topco **LADIES LATEX GLOVES** 14 In. Cuffs, Small Medium, Large Blue, Yel. Reg. 98c Pair **69¢**

Eveready **FLASHLIGHT BATTERIES** "D" Size, Reg. 2 for 60c PKG Of 2 **35¢**

KOTEX TAMPONS Box of 30's Reg. or Super **$1.49**

White or Asst Colors **KLEENEX** Facial Tissue Box of 200 **3 FOR 83¢**

LISTERINE MOUTH WASH

32 oz. **99¢**

PANTY HOSE 2 Sizes, Fit All, 5 Colors Reg. 99c Pr. **69¢**

CLIP THIS COUPON AND SAVE

30¢ OFF

Regular Shelf Price With this Coupon AT FURR'S

On Curity Tape Disposable Diapers Daytime 30s or Overnight 12's.

LADIES SOFT PLUSH ORLON BOOTIES One Size Fits All Assorted Colors Reg. 49c Pr. **3 FOR $1.00**

SHOP Furr's MIRACLE PRICES