The Scurry County Times

"YOUR HOME COUNTY PAPER"

VOLUME NUMBER 54 | SNYDER, TEXAS, THURSDAY, JULY 24 NINETEEN HUNDRED AND FORTY-ONE | ISSUE NUMBER 8

Federal Designation of Highway 15 Confab's Object

1,000 ACRES OF CROPS RUINED IN FRIDAY HAIL

Three Sections of County Hit Hard By Ice Bombing—More Rain Comes to All of County

Scurry County was struck Friday night by a hail and rain storm that left in its wake approximately 1,000 acres of barren fields—cotton and feed that had been completely beaten into short stubs of stalks.

The hail storm that hit the county seemed to center its path of destruction in three spots—in the Ennis Creek, Dunn and Snyder communities.

Reports received by The Times indicates that hail, riding on the crest of strong winds, swept out approximately 750 acres of cotton and feed from four to six miles north of Snyder. Crop of Forest Sears was knocked out by hail and rain, as were other crops north of town.

In the Ennis Creek community some 175 acres of cotton and feed was beaten into the ground by hail and rain.

In north and northwest of Dunn over 100 acres of cotton was leveled—some cotton almost waist high—by spasms of hail that whipped leaves and small limbs from trees.

Rainfall ranged from 1.91 inches in Snyder to 1.25 inches in the east part of the county, 1.25 inches at Dermott and almost an inch at Fluvanna. July rainfall, to date, totals 4.08 inches, Mrs. B. G. Johnson, government weather gauger, reports.

Farmers at Pyron Witness Dusting Demonstrations

Approximately 45 farmers of the Pyron and adjacent communities were attracted Monday morning to the Frank A, Andrews farm, a mile and a half west of Pyron, to witness Scurry County's first 1941 cotton dusting demonstration.

The dusting demonstration was started shortly after 9:00 o'clock, with Edward S. Hyman, county agricultural agent, in general charge.

Accepted methods of dusting for flea hoppers and other insects were explained in detail by the county agent, and means of determining when cotton should be dusted for insects discussed.

"We are glad to report," Hyman states, "that insect damage to cotton in the places we have inspected is light so far, but we urge county cotton producers to be on the lookout for insects of any kind.

"Excessive rainfall during the spring has resulted in weeds growing at an unprecedented rate, and turning out to be literally hibernation spots for insects of all kinds. When a farmer finds newly hatched insects of any kind among cotton plants, he should prepare to dust his cotton immediately.

"We shall also appreciate county farmers reporting any kind of insects found on cotton plants to the county agent's office," Hyman concluded.

Bullock Named on Committee in House

Speaker Homer Leonard of the House of Representatives at Austin announced this week the appointment of five interim committees, including one on which Representative Pat Bullock of Snyder has been appointed to serve.

Bullock was named one of the five committee members on the Rural School Aid Advisory Committee. Other members are Representatives G. C. Morris of Greenville, Lon E. Alsup of Carthage, Ottis Locke of Zavalla and Choice Moore of Bonham.

Who's New In Scurry County

Mr. and Mrs. Lee Francis York of Lubbock, an eight-pound three-ounce son, born in a Lubbock hospital Friday morning. York is manager of the Lubbock Production Credit Association. Mr. and Mrs. J. N. York of Borden County are grandparents, and Mrs. Katherine York is the baby's great-grandmother.

A daughter for Mr. and Mrs. Wraymond Sims of the Lloyd Mountain community.

The Odes Wellers of the Plainview community are announcing the arrival of their son.

Drive for Scrap Aluminum Gets Off to Flying Start in Snyder

Scurry County's drive to collect discarded aluminum vessels and pans, scrap aluminum parts from old cars and pieces of obsolete pressure cookers got off to a flying start this week.

County Judge Sterling Williams, who is directing the county-wide drive, announced this week the appointment of Henry Rosenberg, local American Legion post commander, director of the aluminum drive for Snyder.

Under Rosenberg's direction, the local Will Layne American Legion Post No. 181 has actively assumed sponsorship of the scrap aluminum drive, and has erected a collection pen on the northeast corner of the courthouse lawn.

County residents who have scrap aluminum of any form they wish to contribute are urged to place pots, pans and other articles in the collection pen on the courthouse lawn.

Members of the local Boy Scout troops will make a house-to-house canvass in Snyder within the next few days to obtain the names of volunteer aluminum donors.

Following the house-to-house canvass, the Boy Scouts will call upon the people interviewed and gather up the discarded aluminumware.

"Now is the time to give that scrap aluminum to aid in the national defense program," Rosenberg states. "Not next week or next month, but right now while it is so badly needed for making airplanes, accessories and other things that will make this nation strong."

Residents of rural communities in the county are urgently requested by Williams and Rosenberg to bring discarded aluminum to the collection pen as soon as possible.

When a sufficient quantity is collected, the discarded metal will be shipped to a state concentration center for pressing into bundles and transferred to a national collection center.

Midway Girl Is Improving After Bite by Rattler

"Still a mighty sick little girl," was the comment late Wednesday afternoon of the attending physician at a local hospital concerning 10-year-old Johnnie Williams, daughter of Mr. and Mrs. Grady Williams of Midway, who was bitten Tuesday morning, 9:00 o'clock, on the right leg by a diamond-back rattlesnake.

The Williams child was bitten by the rattler just below the right knee in what became the county's first officially reported snake bite case this summer.

Johnnie was south of the Williams residence, and near some plum trees when the rattler struck without warning. The child was rushed to a local hospital by her parents, where emergency treatment was administered.

Right leg of the Williams child was still badly swollen Wednesday, but hospital attendants believed the snake bite case was being placed under control.

Due to the fact it was still and hot Tuesday morning when the Williams child was bitten by the rattler, the bite of the snake caused her to be restless part of Tuesday night. With careful attention for the next few days, hospital attendants believe the girl will recover.

Charley Eastman Is New President for Farm Bureau Unit

Meeting Friday of Scurry County's Texas Farm Bureau unit in the district courtroom was highlighted by the election of Charley Eastman of Turner as president of the county organization.

Eastman replaces Ross Williams, resigned, as county farm bureau head. Excellent representation of county communities was noted at the gathering, with several communities strongly represented.

"We feel that the Scurry County unit of the Texas Farm Bureau will make itself known as an organization fighting for the farmer's interest this year," Eastman said, "and believe the farm bureau has proved itself to be the farmer's friend by its recently successful fight to assist in getting an 85 per cent parity cotton loan for farmers."

The county farm bureau organization has show signs of gradual growth during the past several months, and boasts a current membership of 65 farmers in the county.

Prizes for Winners In Rodeo on Display In C. of C. Window

Front end display window of the Scurry County Chamber of Commerce is crammed to overflowing this week.

In fact, the display window couldn't hold over two or three more small items, directors state.

All the local merchants' prizes, plus three $115 hand-made saddles, that will be given away during Scurry County's fifth annual rodeo August 8-9 are to be found in the Chamber of Commerce window.

The prizes, ranging from bill folds, sacks of flour and sugar to lariats, bridle reins and cowboy pants will remain in the display window until winners in the fifth annual rodeo drop by to claim them.

Officials of the Scurry County Rodeo Association point out that the many valuable merchant prizes in the Chamber of Commerce window will "begin where money prizes end." Prospective rodeo contestants are urged to drop by and inspect the array of awards.

Scurry Countians Invited to Witness Division Review

In a message to the local Chamber of Commerce, Major General Claude V. Birkhead of the 36th Division announced this week that the final division review for the 36th Division at Camp Bowie will be held Saturday morning, beginning at 9:30 o'clock.

Major General Birkhead extends the people of Snyder and Scurry County an invitation to witness the 36th passing in review. In this division is included Snyder's Company G unit.

"We feel that it will prove inspirational for Scurry County folks to see Saturday how our young Texans have progressed as soldiers. They are bronzed, hardy and alert, and are about to enter a finishing part of their training."

Band Director and Commercial Teacher For School Named

Members of the local board of education announced this week that J. R. Kilpatrick, former instructor in the Mart School, has been elected Snyder School band director for the 1941-42 school year.

Kilpatrick is recommended as an outstanding band and music instructor, and replaces former Tiger Band Director Herman Trigg. Trigg tendered his resignation as band director several days ago to devote his time to the cafe business.

New commercial teacher at Snyder School for the 1941-42 term will be Maxine Rambin, who comes here from Sherman. Miss Rambin has taught in the Sherman Schools for the past several years.

New school trustee, Secretary J. V. Robinson, states, is H. H. Eiland, named last week to replace W. W. Smith, resigned. Smith had served on the local school board for a number of years and resigned as trustee when he moved to Midland.

Highway 15 West of Town Ready for Top

Construction activities on Highway 15 west from Snyder to the Borden County line reached an important stage this week, when workers began sprinkling operations. The roadbed westward from Snyder to the Borden County line is almost ready to receive a coat of select material and hot topping.

In Eastern Borden County, representatives of Cocke & Braden worked against time this week, rounding up odds and ends, in order that construction work on Highway 15 in East Borden County may be completed by August 1.

A crew of 54 WPA workers who have been working on the East-West roadbed from Snyder west to the county line will be transferred to the Highway 101 job between Snyder and Dunn within the next few days, it was announced Tuesday.

State Deficit Reaches New All-Time High

The largest general revenue fund deficiency in the state's history was reported Saturday by State Treasurer Charley Lockhart.

The deficit in the general fund was reported Saturday as $30,110,047.48.

The deficit two weeks ago was listed as $29,343,485.81.

The deficit a year ago was $23,398,411.80.

The treasurer said that the deficit in the Confederate pension fund was $676,277.99.

TRUCK DRIVER ABSOLVED OF DEATH BLAME

Negligent Homicide Case, Tried in County Court, Gets Not Guilty Verdict After One Hour

Verdict of not guilty was returned Tuesday afternoon by a jury in county court in the sensational case of the State of Texas vs. L. E. Barker, Lubbock truck driver. Barker was charged with negligent homicide in the death of L. T. Vaughan, Lubbock food salesman, after a collision May 17 six miles southeast on Highway 7 in which Vaughan sustained fatal injuries.

The Barker case was tried before County Judge Sterling Williams, who requested at noon Tuesday that the jurymen be back promptly at 1:00 o'clock.

Members of the jury returned on time, but Judge Williams was late in getting back. Whereupon the jury, while the judge was absent, returned a verdict of guilty against Judge Williams and assessed his punishment at 14 Coca-Colas. The judge paid off and proceded with the case at hand.

Barker was driving a Phillips 66 truck, loaded with gasoline, from Sweetwater to Lubbock at the time the head-on collision with the 1941 Plymouth coupe driven by Vaughan occurred.

Barker, according to testimony in the case, rounded a curve on the highway and was approaching the Whitehead hill when he saw Vaughan coming from the northwest at a rapid rate of speed.

Vaughan, salesman for General Foods Sales Company, was alleged, in a signed statement by Barker, to have been driving on the wrong side of the road, and when it was determined that Vaughan wouldn't pull to the right, Barker swung his truck to the left. Vaughan, the testimony went on to show, evidently heard Barker honking his horn and pulled to the right with the resultant crash.

Vaughan was rushed to a local hospital, but never regained consciousness. He passed away some four hours after the accident occurred.

The negligent homicide charge case against Barker proved to be the most sensational tried in county court in recent years. The spectators' gallery was crowded throughout the entire trial.

State of Texas was ably represented in the Barker case by Ben F. Thorpe, county attorney, and the defendant by W. F. Newsome, also a local attorney.

Docket in county court was cleared following disposal of the Barker case for the first time in recent weeks.

School Transfers for County Being Filed

"Transfer of scholastics in various school districts of the county is being made at a satisfactory rate," Mrs. Roy O. Irvin, attache at the county superintendent's office, states, "but we want to stress the fact no transfers can be made after Thursday, July 31.

"Scholastics who must be transferred, for one reason or other, should be transferred as soon as possible so that the proper enumeration of students in various schools can be made within the near future.

While no definite figures were available late Tuesday, Mrs. Irvin believes that scholastic transfers will run about the same as in 1940.

Heads Oil Drive

Presented in this picture is John F. Camp, San Antonio oil operator, who heads the "Oil for Britain" movement now gaining headway here and in other oil producing regions of Texas. Under this patriotic campaign, producers in the Sharon Ridge and other fields of the state propose to lift the shutdown to permit an extra day's allowable from their wells to be given President Roosevelt with the request that it be released to Great Britain. If Texas operators participate 100 per cent in the movement, it will give Great Britain almost 1,000,000 barrels of urgently needed petroleum.

Farmer Problems To Be Shown in Pictures Friday

Of considerable interest to Scurry County farmers and vocational agriculture instructors will be a free motion picture show, sponsored by the county agricultural agent's office, that will be shown Friday evening, August 1, in the district courtroom.

Included in the two-hour motion picture show will be a sparkling comedy and at least two motion pictures dealing with agricultural problems and development.

Title of the motion pictures to be shown here will be selected by the county agent's office, after a preview of available subjects is presented early next week at Plainview.

Tentative plans call for the two-hour show to start at 8:30 o'clock. The picture show will be carried continuously for two hours so that county farmers can return to their homes at a convenient time.

Further details of the motion picture show August 1 will be released next week by the county agent's office.

Daren Benbenek Will Be Radio Instructor

Daren Benbenek, son of Mr. and Mrs. Pete Benbenek, according to word to his folks here, is scheduled to become a radio instructor in the army air corps within a few days. Young Benbenek, who enlisted for foreign service several months ago, was stationed at Scott Field, Illinois, for preliminary training.

Because of his unusual ability in his chosen field he has been retained by army officials as trainer for other boys. He probably will continue to be stationed at the Illinois post, big air corps training center.

QUESTIONS GO OUT TO LAST OF REGISTRANTS

Blanks Mailed Tuesday to Balance of 77 Draftees in First Group In Scurry County

Members of Scurry County's Selective Service Draft Board announced Tuesday afternoon that the remaining 77 questionnaires out of the original list of 1,410 were placed in the mails for county draftees.

Tuesday afternoon's mailing of questionnaires now completes the work of mailing the 1,410 questionnaires to registrants. Draftees to whom questionnaires were mailed, beginning with order No. 1333, follow:

Victor Lee Beinhauer, order No. 1333; Lewis Welborn Lincecum, Clarence Ray McCarter, Houston Carry Quiett, Robert Glen Alsup, Raymond Pyland, Floyd Estle Reed, Ela Joyce, Anton Joseph Watzl;

Charles Stuart Hardy, Howard Wayne Newton, Wiley Thomas Brice, David Logan Moore, Newton Pascal Reed, Harvey L. Green, James Whitcomb Haynes, Jim William Hardley, Dennis Kemsy Adams, Frederick Milton Dunnam, Emil Joseph Wimmer, Brippe Franklin Hollis;

Olan Harley Culp, Benjamin Willard Newhouse, Winfred Price Freeman, William Herbert Ward, Samuel Austin Fowler, Rev. Aubrey Todd, Theldon Eugene Palmer, James Rufus Willingham, Lonnie Lee Bruce;

Mecrandle Richardson, Panch McDonald, Drep Charlie Gibson, Robert Lee Hall, John Thomas Collins, Julian Burnie Leslie, W. A. Austin, Carl Edward Tarter, Will Clay, Osman B. Jackson;

Emerson Ethridge Thompson Jr., Roy Gabe Lewis, Lester Henry Shuler, George Ray Sherrod, Raymond Kirkland, Worley Willis Early Jr., Cleve Elbert Blackard, Monroe Dexter Johnson, Hobert Fernando Smallwood, Marcus Hunter Durham;

James Stevenson Cave, James Murray, Hunter Scott Swan, Arlen Roscoe Vandiver, Oscar Wright Shook, John Loyd Martin, Joe M. Parks, Leslie Preston Flournoy, Espie Orin Wedgeworth, John William Beggs;

Ferman Fred Kelley, Clyde F. Renfro, T. J. Clark, Jasper Ornie Boykin, Henry Moreland Ellington, Jesse Oyoma Hudnall, Bert Olen Jones, Raymond Andrew Evans, D. R. Layman Jr., Jesse Herman King;

James Carl Holladay, William Matthew Hairston, Willie Hampton Cooper, Hilton Hoyle Cary, Calvert Dean Smith, John James Moore and John Virgil Davis, order No. 1410.

Darkey Caught With Beer in Cooling Stage

In a raid last Thursday that made real news in Scurry and adjoining counties, Constable J. G. (Pop) Galyean and Simon Best, city marshal, picked up Robert Forest (colored) east of the oil mill and 144 cans of beer.

Forest, it seems, was cooling the suds in a thick bunch of sunflowers for distribution to customers later on, and had the canned brew in a five-gallon churn, heavily insulated with good old toe-sacks.

The colored gent expressed surprise, when taken to jail, that anyone would try to deprive him of "makin' a livin'." Forest was given, however, 10 days in the "clink" upon a plea of guilty to posession of intoxicants in a dry area for purposes of sale.

THIS WOMAN LOVES HER TOWN!

Here is a true story about a Snyder woman who loves her home town. She wants to see it continue to grow. She wants to contribute to its growth. She knows that the one sure way to make a town grow is for its business concerns to increase along with its population. And she believes that the business concerns and citizenship as a whole must make money in order to share in the town growth.

The Times prints her story about the way she told it to us first of the week. We quote her as best we remember her words:

"Last week a trio of snappily dressed girls came to my door and presented me with a loaf of bread, and said a lot of pretty words about the loaf. Among other things they revealed that it was baked in Abilene. They stated that the bakery hoped to have the bread stocked in practically all Snyder stores last week-end.

"After the girls left, I took the bread into my kitchen and laid it down beside a loaf of bread baked in Snyder. They compared very favorably; in fact, I have used Snyder bread for years and have found it uniformly good throughout the period.

"But, aside from the quality of the bread, I decided there were basic principles about my town that involved consideration. Here are some of the things that went through my mind:

"Snyder's two bakeries have thousands of dollars invested in equipment, and the six or eight families who live out of the income of the bakeries have other thousands of dollars invested in property. They, like I, pay hundreds of dollars in taxes every year in Snyder community that help to make a good school possible in Snyder; their taxes support a fine city government, make paved streets possible, give us police protection and contribute to many other civic advantages; their county taxes aid in providing a fine corps of county officials, make county roads possible, provide us county buildings.

"And I imagine hundreds of dollars are spent annually by these bakery people for support of local enterprises, contributions to churches and the like.

"I have never heard of an out-of-town bakery making these contributions, paying these taxes, supporting any enterprise promoted in our county. I don't see that an Abilene bakery would help our town to grow . . . but I do see how it could cause our town to become smaller by sapping business from our local bakeries and taking our dollars to Abilene to make it still a bigger Abilene.

"Somehow I don't believe a thinking person will buy the Abilene bread . . . unless it is some person who doesn't make his living in Snyder. There's hardly a person in Snyder who would not go broke if the commodities he sells or the services he renders were purchased from an Abilene firm.

"I love my town. I want to see it grow. I don't want to see any firm close its doors, nor any person lose his job.

"That's why I'm going to buy only Snyder-baked bread."

Some Smacker

It takes all kinds of incidents to make the wheels go 'round, as Justice of the Peace P. E. Davenport can testify.

Friday the local J. P. performed a marriage ceremony for a colored couple. The colored man and lady being united in matrimony gave evidence that they wanted to get away on a "honeymoon" just as soon as possible, so urged Davenport to cut short the preliminaries.

After Davenport spoke the final word of the ceremony, both the bride and groom made a dash for the door. Whereupon the J. P. called them back and informed the bridegroom the wedding wouldn't be official unless the bride was duly kissed.

And the kiss that the colored man gave the newly wedded lady! Well, attendants hope by now she's beginning to get her breath, for the groom grabbed the lady in his reaching arms and gave her a "smack" heard across the hall of the courthouse.

FSA Borrowers to Organize Coop at Tuesday Meeting

Horace D. Seely, local FSA supervisor, and Mrs. Ida J. Crosby, FSA home management supervisor, announced Tuesday that a mass meeting of Scurry County FSA borrowers will be held Saturday afternoon, 2:00 o'clock, in the district courtroom for the purpose of organizing a Marketing and Purchasing Cooperative Association.

Seely will be assisted by Mrs. Crosby in presiding over the mass gathering, which is scheduled to attract a record number of county Farm Security Administration clients.

"We realize," Seely stated, "that county FSA clients, at a time when commodity prices are rising steadily, can increase their cash profits by selling farm products to stable markets, and can save by buying good merchandise in large quantities.

"A cooperative association, such as we plan to organize, is of the type approved by Washington Farm Security Administration officials, and one that can mean extra dollars and cents to county clients.

"Since the cooperative movement is rapidly gaining headway in other Texas counties, we are convinced," Seeley continued, "that the time is now at hand to set up such an organization here. The presence of every FSA borrower in the county is urgently requested at Saturday afternoon's gathering."

Problems farmers have to face during these changing times in both purchasing and marketing will be discussed in round table fashion.

Merchants, Clerks to Hear Cotton Plans At Meeting Tonight

Mass meeting of Scurry County merchants and their clerks, to take up in detail the Cotton Stamp program for the county, will be held this (Thursday) evening, 8:00 o'clock, in the district courtroom, the county agent's office reports.

Not only local merchants, but merchants in all parts of the county who will handle cotton goods under the Cotton Stamp program this year are urged to attend the gathering. Employees who will sell cotton goods of any type are also urged to attend.

"The Cotton Stamp program," as it will apply to Scurry County, "will be taken up step by step," the county agent points out, "and for this reason we want every merchant in the county to be present.

"Those who attend this (Thursday) evening's gathering will learn how the new cotton stamps can be redeemed, and will be given an outline of how the program is to be carried out during 1941.

"Types of cotton merchandise that will be handled under the program will be taken up, and a list of cotton goods that will come under the program made available for study."

Ely on Committee to Set Ginners Program

W. J. Ely, local ginner and member of the West Texas Ginners Association entertainment committee, stated Wednesday that plans are virtually complete for the annual convention of the ginners association, to be held in Abilene Thursday, August 7.

Principal speaker at the Abilene gathering, Ely states, will be Burris C. Jackson of Hillsboro, chairman of the state-wide cotton committee. Others scheduled to speak include A. L. Ward of Dallas, F. E. Lichte, cotton gin specialist with the Texas Extension Service, and others.

STEAK DINNER TO OPEN MEET OF ROAD CLAN

Delegates from Three States Slated To Be Present at Annual Confab At Snyder Friday

Biggest group of Highway 15 boosters and visiting county and Chamber of Commerce officials Snyder has welcomed in recent years is scheduled to be here Friday when the City of Snyder and the Chamber of Commerce host the East-West Highway Association convention.

A checkup late Wednesday night with Chamber of Commerce and city officials revealed that approximately 150 delegates from a wide section of the state will be here for the vitally important gathering.

Opening festivity for the occasion will be a steak dinner, by invitation only, for delegates, highway representatives, Chamber of Commerce and civic officials.

The steak dinner will be served just back of Snyder's City Hall, one block southwest of the square. The park has been spruced up for the occasion and arrangements made to get the "feed" on the fire early Friday morning—or at least everything but the steak, which will be cooked to a golden brown just before noon.

A telegram received late Wednesday night indicates that John Lee Smith of Throckmorton, senator of the 24th District of which Scurry is a part, will be here for the meeting and will probably speak briefly.

Floyd Jones of Breckenridge, president of the East-West Highway Association, will preside over opening sessions of the East-West conclave.

Chamber of Commerce officials announce that a well known string band will furnish music through the dinner hour for conventioneers.

Officials of the East-West Highway Association, the Highway 83 Association of New Mexico and the East-West Highway Association, also of New Mexico, will be on hand for the meeting, as will county judges and commissioner court members from a wide radius of West Texas counties.

Acceptances to attend the East-West gathering were received through Wednesday by the Chamber of Commerce from CC officials and county officials from Pecos on the west to Fort Worth on the east.

A delegation from the State Highwas Department is expected here for the meeting, as are department engineers from the district office at Abilene and the Texas Good Roads Association.

While the noon meal will be by invitation only, the business sessions of the East-West Association will be open to the public. Interested citizens are extended an invitation to attend the business sessions.

Dimming other topics at the East-West meet will be the possibility of securing federalization for Highway 15 from the Louisiana line on the east to the New Mexico line on the west. Once U. S. designation of the vital air line route is secured, more aid to complete remaining gaps can be secured, it is pointed out.

Prospects for further development of Highway 15 will be discussed, as will national advertising and other related subjects.

Highway 15 boosters along the entire route across the state are also intrigued with the probability of securing federal aid to construct emergency landing "strips" for airplanes along the military important road.

Hyman in Lamesa for For Coop Gathering

County Agent Edward S. Hyman was in Lamesa Wednesday, where he attended a meeting on cooperatives conducted by C. E. Bowles, Texas Extension Service specialist in cooperative projects.

Bowles explained the organization of cooperative movements, such as farm cooperatives, coops for the establishment of frozen food lockers and cheese plants and farmer-rancher cooperatives for disposing of farm and ranch products at highest market prices.

FOR DEFENSE

BUY UNITED STATES SAVINGS BONDS AND STAMPS

The WOMAN'S Page

First Cowgirl Sponsor Entrants For Scurry County Rodeo Are Announced

Cowgirl sponsor contests in the Scurry County Rodeo will be one of the most colorful portions of the four shows, August 8-9, as entries continue to come in at a steady pace. Cowgirl events will be judged this year on time only, announce directors of the Rodeo Association. Henry Rosenberg is in charge of the sponsor contests.

Times correspondents, who are being made responsible for selecting junior and senior community sponsors, are reminded that time is short for these entries to be made. Community writers are urged by the Scurry County Rodeo Association to make their selections and send their names to Rosenberg soon.

Mrs. Opal Koonsman will again this year be hostess for the community sponsors, and Mrs. Weldon Johnson will be hostess to the outside sponsors.

Entertainment for county and out-of-town sponsors will include a dance at the American Legion Hut and a swimming party and breakfast at Martin's Pool. The swimming party will be a courtesy of A. L. Martin. Mrs. Novis Rodgers is chairman of the entertainment for sponsors.

Early entrance of outstanding cowgirls in West Texas adds to interest in the sponsor's contest. Billie Lou Thompson, Snyder's official sponsor, will not compete in the conteses, but she will ride in the parade and grand entries during the two-day show.

Among the early contestants are [illegible] Ranch at Coleman, who was winner of cowgirl contests at the Texas Cowboy Reunion in Stamford last month, and Bobbie Lou Watters of Spur, who is a well-known figure in sponsor contests in this area.

Others who have already turned in their official intention of being in the outside sponsor contest include: Otha McFarland from the Little Sulphur community in Scurry County; Dorothy Childers, Cisco; Dorothea Merket, Colorado City; Mrs. Add Jones, Post; Jean McLaughlin, Diamond M Ranch, Snyder; Mary Ellen Banton, Flomat; and Opal Etheredge, Hermleigh.

Prizes in the outside sponsor contest include a $115 saddle, $15 breast strap, $5 aluminum spurs with leathers and numbers of other merchandise and cash prizes from Snyder merchants.

Events for the outside sponsors will include three competitive time contests. Friday afternoon the cowgirls will run the flags, Friday night will be the relay event, and Saturday afternoon's contest will be in goat tying. Awards will be made at the Saturday night show.

Only five names for community sponsors had been received by Rosenberg late Wednesday. Others are expected late this week. Already entered are: Mary Allen Echols of Dunn, Cora Nell Browning of Arah and Lura Davis of Murphy, senior; Jacquelyne Chorn of Hermleigh and Patty Jones of Fluvanna, junior.

Contest for the senior community sponsors will be a balloon race for the girls from 16 years of age up. The 12-15 age limit junior community sponsors will be judged on a ride around the arena. These events will also be judged on time alone.

Prizes in the senior group will be a $25 pair of boots, a $15 Martingale, $5 aluminum spurs with leathers and merchandise prizes from Snyder stores. The junior contest awards will be $5, $3 and $2.50 cash and merchandise prizes.

All sponsors have been asked to appear in their rodeo attire in the parade Friday afternoon and at all four rodeo performances.

Summer Flowers Are Attractive Setting

Attractively arranged summer flowers formed a delightful setting for a bridge party given Tuesday night of this week by R. C. Miller Jr. in honor of her sister, Mrs. Dan Ritter of Alpine, who is her guest here. The former Snyder resident and her young son, David, are guests of the Millers and A. D. Erwins.

Crepe myrtle, marigolds, daisies, zinnias and other cut flowers were arranged throughout the house, and [illegible] the tables as refreshments were passed. High score prize was awarded Mrs. Sam Joyce, and the honoree received a gift.

Guests were: Mrs. Ritter, Mrs. Earl Sunderman of Putnam, Rube Lee, Johnnie Mathison, Helen Cauble, Frances Boren, Allene Curry, Mmes. Joyce, John F. Blum, Herman Darby, Arice Jones, Fla Joyce, P. W. Cloud, Herman Doak and J. D. Scott.

Two Enjoy Tour of Northwestern States

Mrs. J. R. Huckabee and her daughter, Mrs. Joe R. Hale, returned home last week from an extended tour of the Northwestern and Western states. Their trip by automobile covered 6,700 miles and was thoroughly delightful, Mrs. Huckabee reports.

Estes, Rocky Mountain and Yellowstone National Parks were among their first points of interest along with Salt Lake City. They enjoyed a visit with Mrs. Huckabee's sister, Mrs. T. A. Comer, former Snyder resident, at Haines, Oregon, and other relatives in Washington state.

The return trip was by Reno, Nevada, Carson City and historical Virginia City, through California by way of Lake Tahoe, Sacramento, San Francisco, down the Pacific Coast to Los Angeles and suburban towns and back home by the southern route.

Girls Auxiliary Meeting Monday

Girls' Auxiliary of the First Baptist Church met at the home of Colleen Morris Monday evening. Following a brief program, refreshments were passed to those present.

They were: Ola Margaret Leath, Mary Joyce Reeves, Mary Bell Weathersbee, Barbara Inman, Maxine Reynolds, Gracie Reeves, Johnnie Jean LeMond, Margaret Jane Farr, Beverly Johnston, Mary Jo Burk, Opal Ikard, LaTrice Roper and the hostess.

When a Child Needs a Laxative!

Your child should like this tasty liquid laxative and you should like the *gentle* way it usually wakes up a youngster's lazy intestines when given by the simple directions.

SYRUP OF BLACK-DRAUGHT contains the same principal ingredient which has enabled its older brother BLACK-DRAUGHT to give so many users such satisfying relief for so many years!

Perhaps that's why it usually gives a child such refreshing relief when the familiar symptoms indicate a laxative is needed.

SYRUP OF BLACK-DRAUGHT comes in 2 sizes. The introductory size is 25c; the economy size is 50c.

Bridal Shower Is For Mrs. Wilson

Bridal shower, complimentary to Mrs. Wayne Wilson, was held last Thursday afternoon at the home of Mrs. Jim Merket in the China Grove community, with Mrs. Joe Hairston as assistant hostess. Before her marriage Mrs. Wilson was a New Mexico girl.

Guests were greeted by Mrs. Merket as they came into the house, attractive in its decorations of cut flowers from the Merket yard and garden. Assisting in receiving the guests were Mmes. Stanley Merket and Bill Hairston. Mrs. Edward Brown presided at the bride's book, where guests left their names. Mrs. Joe Hairston poured punch and served it with cake to the group.

Others in the houseparty were Mmes. Cliff Stevenson, O. N. Laster Jr., Roy Allen and L. L. Allen. A pink and white color motif was carried out in decorations and refreshments. The honoree was presented an array of lovely gifts.

Attending from out-of-community were the following: Mrs. H. W. Blackard of Fluvanna, Mrs. William Walker of Silver City, New Mexico, Mrs. Dan Hall and Mrs. M. H. Hall of Valley View, Mrs. Anton White of Snyder, Mrs. Julian Hammond and daughters of Buford, Ruth Wilson of San Angelo and Mrs. Sam Bullock and daughters of Westbrook.

Club Plays Bridge On Joyce Back Porch

Duce Bridge Club and guests enjoyed contract bridge games last Thursday evening on the back porch at the Sam Joyce home. Mrs. Joyce was club hostess, arranging tables on a screened porch in a setting of pot plants in wall containers, baskets of daisies and bowls of nasturtiums.

Nasturtiums in fostoria rose bowls centered the tables, as Mrs. Joyce served a salad course at 8:00 o'clock. Coca-Colas were passed later in the evening.

Mrs. R. C. Miller Jr. won the high score prize, and Mrs. Loy Logan received the low score award. Others enjoying the party were: Mrs. Dan Ritter of Alpine, former member of the club, and Mrs. Earl Sunderman of Putnam, guests; Rube Lee, Frances Boren, Johnnie Mathison, Allene Curry and Mmes. R. M. Phillips, John F. Blum, Buster Curtis and Buck Williams. Miss Lee will be next club hostess.

Mrs. Louie Brock Honors Husband

Mrs. Louie Brock of Hermleigh honored her husband at a birthday dinner Monday evening. After dinner games of progressive forty-two were enjoyed by the guests. Late in the evening a two-tiered birthday cake—presented to the honoree by Mmes. Neal Farr and Gaither Mayo—was cut and served with ice cream.

The following were present: Mr. and Mrs. Eddie Nayfa, Freddie, Mitchell, Jimmie, Amelia and Louise Nayfa, all of Sweetwater; Mrs. Roy J. Campbell of Lubbock; Mr. and Mrs. Raymond May and son, Mr. and Mrs. Ben Henderson and sons, Ruth and Wray Clift, Faye Deene Gleastine, the honoree, hostess and their children.

Get office supplies at The Times

PILES

Cured Witout the Knife!

Blind, Bleeding, Protruding, no matter how long-standing, within a few days, without cutting, tying, burning, sloughing or detention from business. Fissure, Fistula and other rectal diseases successfully treated.

EXAMINATION FREE!

New Method
Hay Fever Treated

Drs. E. E. and A. H. Cockerell

Rectal and Skin Specialists
Abilene, Texas

Will be in Snyder Wednesday, July 30, 3:30 to 6 p. m.

Dr. Helms' Office

Red Cross Rooms To Close Part Time

Local headquarters of the war production program of the American Red Cross will be open only on Monday, Wednesday and Friday afternoons, from 2:00 to 5:00 o'clock, for the next few weeks, announces Jeannette Lollar, Scurry County chairman. She adds that there is plenty of work yet to be done and urges continued cooperation.

Ready for local seamstresses and knitters at the present are 70 white muslin hospital bed shirts and a number of men's, women's and children's sweaters. Shipment to headquarters last week included 50 sweaters, 35 hospital pajamas and 30 dresses.

Women who are unable to come to the work center during the new hours may telephone Miss Lollar at any hour, she states.

Oklahoma Guests Complimented Friday

Mr. and Mrs. Henry C. George of Sulphur, Oklahoma, were honorees Friday evening at a backyard party given by the W. E. Holcombs. The Oklahoma couple (Mmes. George and Holcomb are sisters) were guests in Snyder Friday and Saturday of last week.

Picnic supper was served from tables in the yard, and informal entertainment made the evening enjoyable for the honorees and other guests.

Attending were: Mr. and Mrs. George, Mr. and Mrs. A. L. Stevens and son, Don Franklin, and Dr. Ellis of Midland, Mr. and Mrs. Earl H. Louder, Mr. and Mrs. A. W. Simpson, Mr. and Mrs. Warren Dodson and son, Wayland, Mr. and Mrs. Ralph Johnston, Mrs. Doc Casebolt and son, Eddie, Allene Curry, Frank Bearden, and the hosts.

Katherine Northcutt Operated

Katherine Northcutt, teacher in the local school, had an emergency appendix operation in Rosenberg Friday of last week, and she is doing well, friends report. Miss Northcutt, her mother, Mrs. Alice Northcutt, and Polly Harpole were vacationing and visiting with Mr. and Mrs. Beans McCasland at Rosenberg when the local teacher became ill. The three spent a few days in Gorman and had also been in Houston before the Rosenberg visit.

ABOUT FOLKS YOU KNOW

Two patterns of Syracuse Fine China (American made) dinner sets just arrived. H. G. Towle Jewelry Company. 1p

Mrs. Pearl Erwin, who has been visiting here with the Lyman Wades, left Monday, returning to her home at Pampa. She was accompanied there by Mr. and Mrs. C. A. Erwin, also of Pampa, who have been visiting here. The three Pampa residents, Mrs. Wade (Mrs. Erwin's daughter) and her son, Harold Lewis, were guests in the Bob Goodrum home at Rotan Sunday.

Mr. and Mrs. Herman Wood of German and Mrs. Bob Wood of Paducah and her daughter, Janelle, arrived Saturday for a week's visit with Mr. and Mrs. Earl Fish.

Mr. and Mrs. J. J. Dyer were visiting Sunday at Camp Barkeley and Camp Bowie and Abilene and Brownwood.

American-made Syracuse Fine China in two patterns has just been unpacked at H. G. Towle Jewelry Company. 1p

Guests of the W. F. Reeds in East Snyder last week were Mr. and Mrs. D. R. Reed of Dallas, former Snyder residents.

Mrs. Mildred Long and son of Los Angeles have been guests for several days of Mrs. Long's parents, Mr. and Mrs. C. M. Eley.

Ordon Benbenek is on an extended tour of Eastern States. He went up through St. Louis, through Indiana, Illinois and to the national capital. He will return next week.

Mr. and Mrs. Gaither Bell and daughter, Belinda, returned yesterday from Kent, where they have been guests for several days of the Ted Gardners on the Reynolds ranch.

Syracuse Fine China (American made) in two new patterns has just arrived at H. G. Towle Jewelry Company. 1p

Mrs. A. A. Ross Jr. and two children of Lockhart and Brownwood visited in Snyder with her aunt, Mrs. R. W. Cunningham, last week.

Mr. and Mrs. Wesley Groth and Mr. and Mrs. Willie Groth and daughter, Ruth, of Copperas Cove were guests over the week-end of Mr. and Mrs. Andrew Schmidt.

Mrs. Dan Trice and daughter of Lamesa and Mrs. Ethel B. Little were guests last week of Mrs. Ethyle Davis. Mrs. Davis carried Mrs. Little, her mother, to her home in Oklahoma Sunday.

The D. P. Yoder family is on a several-day vacation with Mr. and Mrs. Hal D. Yoder and sons at Mescalero, New Mexico.

Mr. and Mrs. Clifton Peterson returned Wednesday from a several-day visit with relatives in Louisiana. They were accompanied to Snyder by Gladys Walker and children, Billie Jean and Walker, of Grayson, Louisiana, who will visit for several days with the L. B. Peterson family.

Dean Cochran was in Dallas and Mount Pleasant last week on business and visiting with relatives.

Laverne and Frankilene Arnett, daughters of Mr. and Mrs. Frank Arnett, returned home Sunday by train from Dallas, where they have been visiting since July 1. The local girls were guests in Dallas of Bessie McClary, Ocie Buffaloe and Mr. and Mrs. Bill Buffaloe.

Carl Whitfield, manager of the local Perry Brothers store, and his wife are spending their vacation in Shamrock. They are to return here about August 1.

Mrs. J. C. Morgan and children left Saturday, returning to their home in Austin after a month's visit with Mrs. Morgan's Mother, Mrs. Sterling A. Taylor, and children.

Guests in Snyder of the T. W. Pollards and at Camp Springs of the J. D. Boones this week are Mr. and Mrs. Wayne Boone and son, Dan, of Santa Monica, California; Mr. and Mrs. Bentley Gwen and Mrs. Fred Boone of Dora, New Mexico, and Evelyn Boone of Jacksboro. The California people plan to return to the West Coast late this week.

Mrs. Dan Ritter and young son, David, of Alpine are guests here of the A. D. Erwins and R. C. Millers Jr. Mrs. Ritter is the former Evelyn Erwin.

Mrs. Madge Sims left Sunday, returning to San Angelo, after spending last week here with her daughter, Wanda Jean. Wanda Jean, who had a major operation in the local hospital last Monday, will be moved to the Herman Darby home here this week.

University Girls Are Week-End Guests

Houseguests of Louise LeMond the past week-end were three of her Hardin-Simmons University friends. Elna Burns, H-SU graduate, and Bennie Faye McQuary were here from Abilene, and Bettye Sue Pitt of Coahoma made the third guest. Misses McQuary, Pitt and LeMond will be seniors in the Abilene school next year.

Informal entertainment, including swimming and picnicking, was fun for the foursome of university students and Mr. and Mrs. J. E. LeMond and other two daughters, Nell Verna and Johnnie Jean. Misses Burns and McQuary left late Saturday, returning to Abilene for the H-SU pageant that evening, and Miss Pitt remained through Sunday.

Mr. and Mrs. Henry C. George of Sulphur, Oklahoma, who were guests late last week of Mr. and Mrs. W. E. Holcomb, left Saturday, returning home by way of Crosbyton, where they spent most of last week with the W. T. Cooks. They were accompanied from here Saturday by Mrs. A. L. Stevens and young son, Don Franklin, of Midland, who will spend several weeks in Sulphur.

Mr. and Mrs. Marion Boyd were supper guests of Dr. and Mrs. C. E. Walker Sunday night. Mrs. Minnie Henderson of Lubbock is visiting with the C. E. Walker, J. D. Martin and Ben Thompson families this week.

Mr. and Mrs. Raynor C. Curry and sons, Raynor Lewis and Max, of Eunice, New Mexico, were week-end guests of Mrs. A. M. Curry and daughter, Allene, here. The local woman returned home with them to spend several days at Eunice and Hobbs, New Mexico.

L. B. Jones of Dallas and Mr. and Mrs. Newell Jones of Abilene were week-end guests here of Mr. and Mrs. Joe Strayhorn.

Carolyn Dunn Is Honored by TSCW

Carolyn Dunn, daughter of the J. Nelson Dunns, was recently ranked scholastically by Dean E. V. White with the highest 8 per cent of the student body at Texas State College for Women. The local high school graduate was a first year student at the Denton school last year.

Retaining her high scholastic record through the local high school, Carolyn received coveted honors during her school days here, and she is continuing her high rank in college. She was placed on both first and second semester honor rolls at TSCW this year, as she began her work toward a degree in foods and nutrition.

Newest Electric Arc Welder

We have just installed a modern air-cooled unit that will handle all your Electric Welding.

GENERAL BLACKSMITHING

A. L. POTEET

North of Square

DR. J. G. HICKS

DENTIST

Office: Over Snyder National Bank

Phone 116 Snyder

Serve
REFRESHING
Admiration
ICED COFFEE and TEA

For better-tasting and refreshing, summer drinks, serve ADMIRATION Coffee and Tea *iced* . . . it's delicious and exhilirating refreshment at its best!

To give you extra flavor, extra goodness . . . ADMIRATION uses only extra choice coffees in blending this richer-flavored coffee.

The use of only the youngest and most tender top tea leaves in ADMIRATION Tea provides a smoother, more full-flavored tea.

FIRST IN FLAVOR!

FRIDAY and SATURDAY

Specials

AT STINSON'S STORES

Air Maid Hosiery, a Pair and a Spare $1.49 and $1.39
Dorothy Perkins Cream of Roses $1.50 Cleansing Cream $1.00
Dorothy Perkins Cologne, $1.00 value, Special, 2 for $1.00
Lentheric Body Powder, $1.50 special $1.00
Lentheric Cologne, $1.00 Special 89c
Djer-Kiss Talcum, 35c special 19c
Roulac Nail Polish, special 39c
Doraldina Makeup Box, $1.00 special 79c

SPECIAL VALUES IN BOX STATIONERY

Stinson's Drug Store No. 1

Store No. 1—North Side Store No. 2—West Side

HOW SOON CAN I GET ONE, MR. DEALER?
SERVEL

STILL only $186.50

STILL backed by a . . . 10 YEAR GUARANTEE

IF YOU'RE EVER GOING TO BUY A NEW REFRIGERATOR

Buy Stays silent...lasts longer SERVEL ELECTROLUX GAS REFRIGERATOR Now!

We can still supply a limited number of several popular sizes of Servel Electrolux. Still at the lowest price in Servel History. Still backed by an iron clad 10-YEAR GUARANTEE. Under the rapidly changing conditions in all manufacturing industry today, we feel it our duty to urge you to buy yours NOW. If you have the slightest idea you may be in the market for a new refrigerator—this summer, next summer, or two years from now—*buy your SERVEL now!*

It's still the only automatic refrigerator with *no moving parts* in its freezing system. With nothing to wear, to make noise, to cause costly repairs, to lose efficiency and run up higher bills year after year. Still the only one that brings you finest modern refrigeration *no matter where you live.* For other Servel models operate on Bottled Gas, Butane, or Kerosene. And still the only one backed by an iron clad 10-YEAR GUARANTEE—at no extra cost.

And you can still buy SERVEL on terms so easy the payments will be about the size of your monthly ice bill. But don't wait. No one can predict what conditions will be tomorrow. Come in today!

STILL GOING STRONG AFTER . . .

12 YEARS

"My Servel Electrolux Refrigerator was installed in my kitchen March 1, 1929, and has been on the job ever since. It has not cost a cent for repairs in more than twelve years continuous operation. It's tiny flame is scarcely larger than the pilot light on range or water heater so we have figured that the cost of operation has never exceeded 2c per day even during the hottest months when so many ice cubes are needed.

Not only do we have plenty of cubes and space for ice cream, but vegetables are kept crisp and fresh; and there is steady, constant refrigeration at a temperature under 48° for milk, butter, and meat—foods that must have just that to be safe for human consumption.

—MRS. JOHN S. RAY
Thalia, Texas

Read This Guarantee

on complete refrigerating system. We guarantee to the original purchasers of 1941 Servel Electrolux Gas Refrigerators to refurnish without cost any defective burner, control or refrigerating unit for a period of ten (10) years from date of installation. (You pay only cost of installing parts.)

L. I. STEWART APPLIANCE CO.

ED STAHL, Manager PHONE 193 Southeast Corner Square

Oleomargarine All Sweet (With Glass) Pound 17c
CORN Roasting Ears Dozen 19c
Cantaloupes Fresh Each 5c
Wilson's LARD In Carton's 4 Pounds 55c
BOLOGNA Sliced or Piece Pound 12½c
BAR BECUE Fresh Daily
Grape Fruit Juice Perk-Up 12 5¾-oz. cans 39c
MACARONI or Spaghetti 2 Boxes 5c
Pork CHOPS Nice and Lean Pound 27c
Harvey's ICE CREAM Any Flavor
POTATOES No. 1, White 10 Pounds 19c
WIENERS Large Pound . . . 17½c
Lipton's TEA With Glass ¼ Pound . . . 23c
CRACKERS Fonda 2 Pounds 15c
DOG FOOD Pard or Ideal 3 Cans 25c
MATCHES Blue Star 6 Boxes 15c
NONE TO BUSINESS HOUSES
Brown & Son
PHONES 200-201

L. Sturdivant, 42, Native of County, Passes Sunday

Death claimed Lambert Sturdivant, 42-year-old native of Scurry County, late Sunday afternoon in the Veterans' Administration Hospital, Amarillo, following a several-week period of failing health.

Born November 16, 1898, Lambert had resided in Scurry County all his life with the exception of about three years. He was well known in this area, and was the son of a pioneer county family prominent in early day development of Scurry County.

Final rites for Sturdivant were conducted Tuesday afternoon, 3:00 o'clock, at the Church of Christ.

Bro. S. L. Morgan, local Church of Christ supply minister, officiated.

Surviving are the widow, his mother, Mrs. Ira Sturdivant, four brothers, Oren Sturdivant, Clark Sturdivant, Clyde Sturdivant and Ray Sturdivant; two sisters, Ethel Mae Sturdivant, local telephone company official, Mrs. Jewel Newby; four nieces and three nephews, all of Snyder.

Pallbearers were Johnny Boren of Snyder and Johnny Boren of Fluvanna, Jesse Clements, Curtis Moseley, Floyd Loso and Lawrence Jones.

Wilma and Dorothy Terry, Dorothy Pinkerton, LaVerne Moffett, Margry Brown and Katherine Lynch were in charge of floral offerings.

Maples Funeral Home was in charge of funeral arrangements, with burial in Snyder Cemetery.

Service Station to Open

Mr. and Mrs. Jack Clark announce this week the opening of the Clark Service Station in East Snyder, and just west of the Travis Rhodes residence. Mr. and Mrs. Clark will handle Good Gulf gasoline and oils, groceries, candies and tobacco. They will feature "on-the-dot" service.

Walton Takes Over Station

R. E. Walton announces that he has taken over the Gulf Service Station one block north of the square on Avenue S, formerly operated by Miller Body Works, and is handling Good Gulf gasoline and oils. "Service with a smile" is Walton's motto.

Pyorrhea May Follow Neglect

Are your gums unsightly? Do they itch? Do they burn? Druggists return money if first bottle of "LETO'S" fails to satisfy. **IRWIN DRUG STORE.** 3

No Chair Room

En route to Carlsbad Caverns, a group of high school students from Springtown, Parker County, stopped in town briefly Monday morning to refuel both "body and school bus."

Some of the Parker County students were put up in a corner when a street peddler proffered to sell home-made stools or chairs for 50 cents each.

"We would have gladly taken up the offer of buying chairs," a spokesman for the group said, "but there was just barely room for the students and their baggage . . . we probably will need some chairs before we get back home."

Snyder Shoe Shop For 30 Years Closed As Goodnough Goes

D. H. Goodnough, operator of Goodnough's Shoe Shop at the back of The Times building for the past four years, closed shop early this week and moved Tuesday to Tahoka, in Lynn County.

Goodnough moved back to his "old stomping grounds," for he was in the shoe repair business at Tahoka before moving to Snyder. He has been in the shoe repair business 22 years, and had been expertly repairing shoes, boots and saddles.

With the moving of Goodnough, one of the town's oldest traditions will likely fade away, for a shoe shop has been operated continuously at the Goodnough location for the past 30 years. It was formerly known as "Daddy McClinton's Shoe Shop."

"I want to thank my Scurry and Borden County friends for their fine patronage," Goodnough said, "and will always refer to Scurry County as home. Mrs. Goodnough will move to Tahoka within the next few days."

E & H Cafe, Operator Worley Early states, has leased the Goodnough location and will utilize it as a dining room when refinished. The E & H dining room will be opened around September 1.

Rowe Goes to Rio Grande Valley

Clyde Rowe, former Tiger Band instructor and former teacher in the local schools, resigned last week as band instructor at Phillips High School in Borger. Rowe left early this week for the Rio Grande Valley. Replacing him at Borger as band instructor is Fred P. Rattan of Spearman, who will report September 1.

Scouts Prepare For Annual Area Camp at Mertzon

Boy Scout officials of the Snyder District announced this week that county Boy Scout troops will be well represented at the Scout camp, Louis Farr, that will be held on Spring Creek near Mertzon, from Monday, August 11, through Saturday, [illegible]

Camp Louis Farr has been the scene of many Boy Scout outings during the past several years, and annually has added buildings and camping facilities that now make it possible to accommodate 200 boys.

Swimming will be a popular phase of the six-day camp, and will be conducted under the supervision of expertly trained instructors who hold Red Cross life saving certificates.

Woodcraft, metalcraft, leathercraft, archery and hiking through the pecan and oak groves will feature outdoor camping activities, district Scout officials declare.

Members of the Snyder District's local committee state that arrangements are now being made for transporting any Boy Scouts who wish to go to Camp Louis Farr. Cost to each Scout will be $6, which covers meals, tentage and other expenses. A cook was hired this week to take care of preparing food for the Scouts and Scouters.

Singings to Be Held Twice Each Month at Tabernacle Church

Singers and song lovers from virtually all singing classes in the county were attracted to the Tabernacle Baptist Church in North Snyder Sunday afternoon for the third Sunday afternoon song fest sponsored by the local church.

Walter Holmes, president of the host class, presided over the afternoon program of class and specialty singing. The Dewey Niedecken sextet and the Patrick duet gave several numbers, and both groups were encored for repeat renditions.

Both current and old-fashioned gospel songs were sandwiched in the program, a feature that drew hearty applause from attendants.

"Due to the requests received," Holmes states, "we want to keep up the practice of using both newly released songs and those never old numbers like 'Rock of Ages,' 'Rescue the Perishing,' 'Jesus Paid It All' and others that always appeal to Christian people."

During the business session of the Tabernacle Class, it was voted to have singings each first and third Sunday afternoon of each month until further notice. Singing scheduled for the first Sunday afternoon in August will start at 2:30 o'clock.

Rev. Clark Will Lead In Revival at Bison

Beginning Monday evening at 8:15 o'clock, a revival meeting will be conducted at Bison School, with Rev. M. W. Clark, local Methodist minister, preaching, community leaders announced this week.

The Bison revival will be carried through Sunday, August 3. Morning services will be held at 11:00 o'clock and evening services at 8:15 o'clock.

"We should like," Rev. Clark states, "to extend the public a cordial invitation to be with us in the meeting at Bison. With the right kind of cooperation, we can hold a revival that will really prove a blessing to the entire community."

Hail Gets Birds

Cotton and feed was not all that was destroyed Friday night when an electrical, hail and rain storm struck Scurry County.

Gail Smith, janitor at the courthouse, reported Saturday morning that two boys helping him gathered up two No. 3 tubs full of English sparrows that evidently were drowned in the deluge.

Several hundred dead birds [illegible] contacted all who might desire bird pies, but found few takers—since bird pies are usually "heavy groceries" during summertime.

Chased from private residences and other buildings around the square, the English sparrows have been finding refuge at the courthouse for many years. A census of the birds, following Friday night's thinning out, wouldn't be difficult to take now, Smith states.

Sifford to Conduct Revival at Mt. Zion

Rev. S. A. Sifford, Methodist pastor of the Hermleigh charge, announces that he will begin a revival meeting Monday evening, 8:30 o'clock, at the Mount Zion church 10 miles east of Snyder on Highway 15.

The Methodist minister states that both morning and evening services will be conducted, with the meeting to be carried through the first Sunday in August.

Rev. Sifford is joined by community leaders in extending the public an invitation to attend revival services. "We feel that now is the time for people in the Mount Zion community to be revived," he said, "and want the people of adjacent communities to be with us. We want to have good song services in connection with each sermon given."

Softball Game at Sweetwater May Be Set for Lions

A softball game between members of the Snyder and Sweetwater Lions Clubs for the near future was discussed at Tuesday's luncheon meeting of the Snyder [illegible] day at noon at the Manhattan Hotel. Arrangement committee for the ath[illegible] President Herman Darby, is composed of Marcel Josephson, Brud Boren and Bud Miller.

Rex Everett, manager of the Post Stampede, was guest of the club, and made announcement of the August 1-2 cowboy celebration at the Garza County capital.

S. P. Gaskin, Buffalo Trails Council Boy Scout executive, announced that final of three camps for Boy Scouts of this region, will be conducted at Mertzon the middle of August. Members of Troop 35, sponsored by the Lions, will make the camp, Gaskin said.

R. G. Dillard announced that several new features had been added to the Scurry County rodeo program. Also he urged members of the club to attend the Friday noon steak dinner for delegates attending the East-West Highway Association convention at Snyder, to be staged at the school park.

Other guests, besides Everett and Gaskin, were T. P. Johnson and George Thompson of Sweetwater and Y. W. Hotchkiss of Abilene.

New Telephone Employees

Mrs. Martin Norred, long-time operator at the local telephone office, is back on the job this week after being on a several-month leave of absence. Resignation of Mrs. Murray Gray made her return necessary, and the change took place Monday of this week. Louise Bowers is training for operator duties now in the local exchange, according to Ethel Mae Sturdivant, chief operator.

Snyder Trio Returns From 1500-Mile Car Trip in West Area

Mr. and Mrs. Kenneth Eades and Leon Eades composed a trio of local vacationists who returned Tuesday from a 1,500-mile trip that took them through most of New Mexico and over to Juarez, south of the border.

The trio visited such points as Lincoln National Forest, Mescalero Apache Indian Reservation, White Sands National Park and San Au[illegible]

On the return trip, started Sunday, the trio visited El Paso, Juarez, Mexico, and San Guadalupe Peak in Culberson County—highest point in Texas. The vacationists also visited in Carlsbad, New Mexico, trekked out to the old Chisholm Trail and inspected the ruins of old Fort Fillmore.

Of unusual interest, the Eades' report, was the goodwill statue of Christ on the U. S.-Mexico border, Pancho Villa's last stand and an inspection of the Butterfield Stage Coach road at several points.

Mrs. C. C. Covert and son, Charley, of Kerrville were guests over the week-end of Mr. and Mrs. Bill Fink and family.

Borden County Tests Push Ahead for Oil

Two wildcat tests in Borden County were active today (Thursday).

Deeper of the tests was Coffield & Guthrie's No. 1 Conrad, Section 79, Block 20, Lavaca Navigation Company survey, seven miles southwest of the Sharon Ridge pool, which was drilling at 2,308 feet in lime.

J. H. Gordon's No. 1 Thigpen was drilling below 230 feet in red rock. [illegible]

Due to the difficulty of getting accurate last-minute reports of the Sharon Ridge oil field activities, The Times is omitting this week's oil story, but will resume the regular oil story next week.

Mrs. J. A. Leach and son, Jakie, of Eastland are guests here of the J. C. Dawsons.

Presbyterian Church

Notice: Our Daily Vacation Bible School will begin next Monday morning at 8:30 o'clock. All children up to the age of 15 are welcome.

Sunday School will begin at 9:45 next Sunday morning and the morning worship service will start at 11:00 o'clock. The young people will meet at 7:15 in the evening and the evening worship service will begin at 8:00 o'clock.

The Women's Missionary Society will [illegible] afternoon at 3:00 o'clock and on Wednesday night at 8:00 o'clock, the choir will practice and prayer meeting wil start at 8:30.

"I was glad when they said unto me, Let us go into the house of the Lord."

You are invited to attend church next Sunday. — Hubert C. Travis, pastor.

Another HAIL STORM

. . . destroyed hundreds of acres of growing crops. The only protection that can be relied upon is HAIL INSURANCE.

Rates Have Been Reduced Since July 1st

You last cotton crop is up, PROTECT IT

HUGH BOREN & SON
INSURANCE AGENCY

Phone 196 Snyder, Texas

We FIX

Watches, Jewelry

Don't throw it away! We can fix it quickly and economically! All work is guaranteed.

H. G. Towle Jewelry Company
Your Jeweler for 55 Years

Giant "Six"
Frigidaire
has 6 9/10 cu. ft. storage space

- Big, New Frozen Storage Compartment
- Roomy, Glass-Topped Sliding Hydrator
- Big, New Meat Tender
- 22 per cent more power

. . . More than 30 other great Frigidaire features

EASY TERMS

More of everything Inside and Out!
More than 6 million Frigidaires Built and Sold
1941 Model M-6

KING & BROWN
TELEPHONE 18

SPECIAL

Thursday, Friday and Saturday Only
July 24, 25 and 26

Cash Only
All Merchandise
In Present Stock

1/2 Price!

No Special Orders! No Trade-In During Sale!

Bring Your Truck, Trailer or Pick-Up

A. E. Duff Furniture

1808-10 26th St. Snyder, Texas

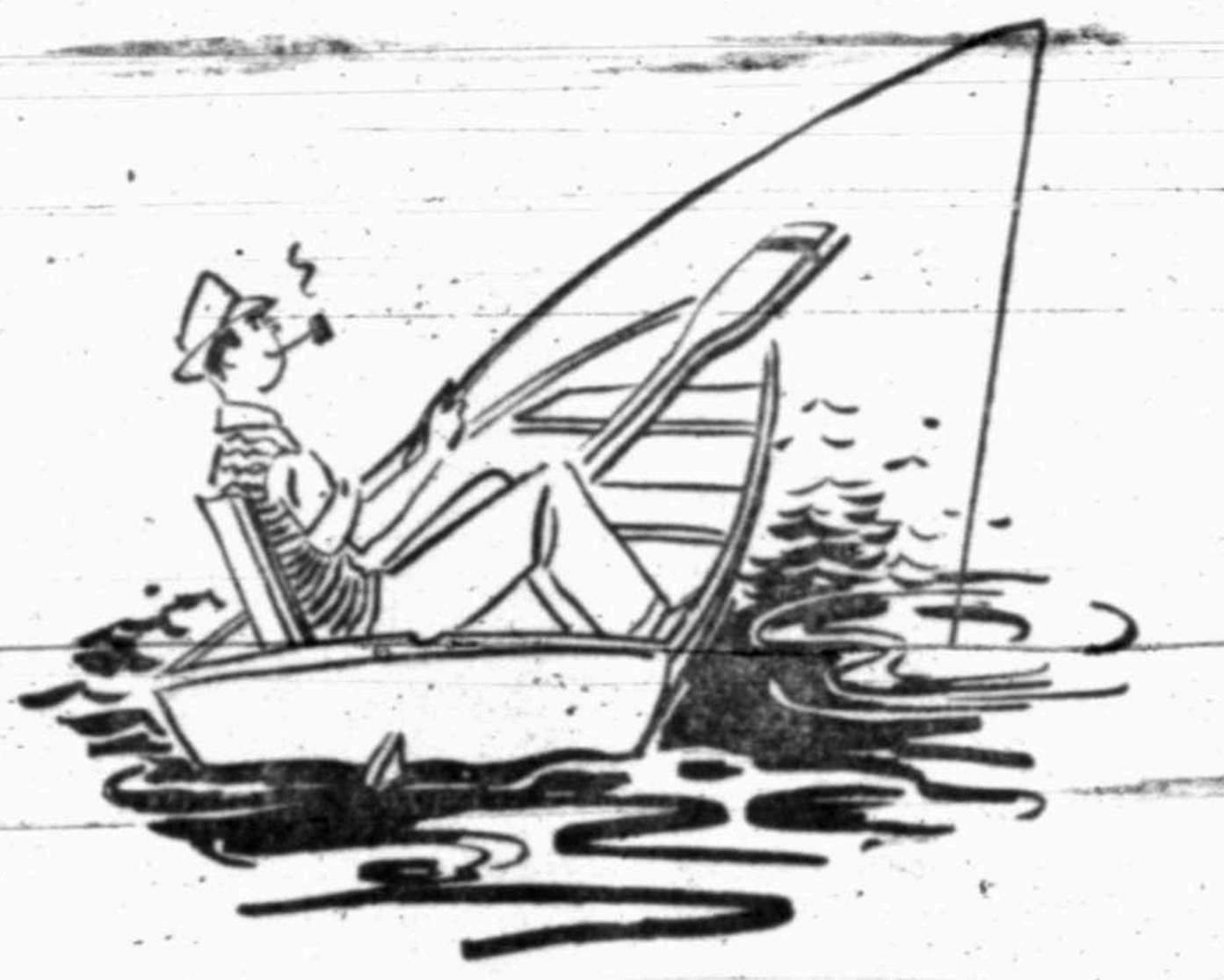

what a whale of a difference a few months make→

W-H-E-W-W, but it's hot! And each week-end seems hotter than the last one. It's hard to realize now that only a few short months ago cold winter winds were sweeping this section. Soon they will be back again and the heat of summer will be forgotten.

Heating your home is important, especially so since many winter illnesses are directly traceable to catching cold due to inadequate heating facilities in the home during the winter season. It is not too early to be doing something about winter comfort now. Already thousands in this section are heading for an easy, healthful winter by bringing their heating facilities up to date ahead of the fall rush. Besides giving a widespread, healthful warmth, modern gas heating appliances look better and serve you more efficiently.

Standing by to Serve You When Gas Service Is Vital to Your Welfare

★ Modern facilities, including many powerful compressor stations located at strategic points on Lone Star's 4,800-mile interconnected pipe line system and an abundant gas supply developed through more than three decades, are standing by ready to deliver a dependable gas supply to you during the coming winter when unfaltering, uninterrupted gas service is most vital to your welfare.

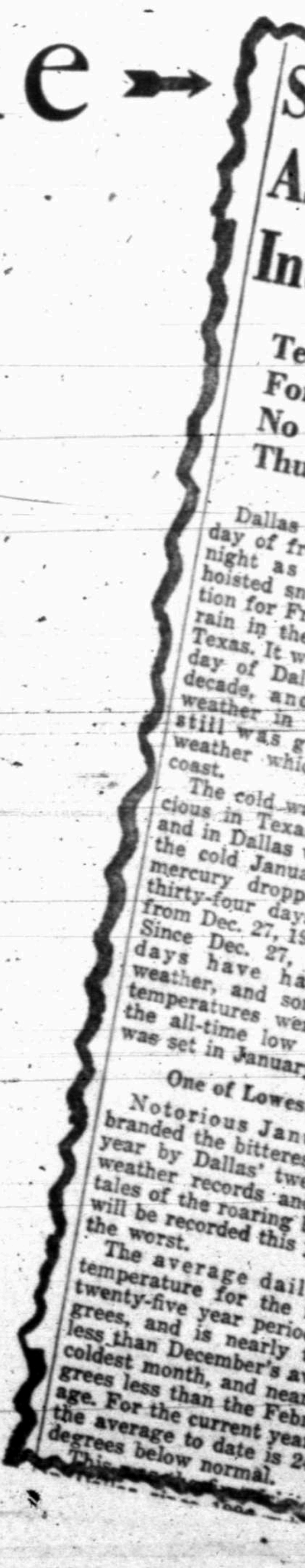

Snow Still Seen As Freeze Goes Into 13th Day

Texas' Coldest Spell For 41 Years Shows No Sign of Letup; Thursday Top Is 24

Dallas headed into its thirteenth day of freezing weather Thursday night as the Weather Bureau hoisted snow signals for this section for Friday and Saturday, with rain in the south portion of East Texas. It was the ninth consecutive day of Dallas' coldest wave in a decade, and despite moderating weather in West Texas the state still was gripped in freezing weather which extended near the coast.

The cold wave is the most tenacious in Texas in forty-one years and in Dallas was comparable with the cold January, 1918, when the mercury dropped below freezing thirty-four days out of the forty from Dec. 27, 1917, to Feb. 4, 1918. Since Dec. 27, 1939, all but five days have had sub-freezing weather, and some of the lowest temperatures were recorded since the all-time low of 3 below zero was set in January, 1930.

One of Lowest Januarys.

Notorious January, already branded the bitterest month of the year by Dallas' twenty-seven-year weather records and by pioneers' tales of the roaring blizzard of '99, will be recorded this year as one of the worst.

The average daily minimum temperature for the month for a twenty-five year period is 36.8 degrees, and is nearly two degrees less than December's average, next coldest month, and nearly four degrees less than the February average. For the current year, however, the average to date is 24.8, twelve degrees below normal.

This [illegible]

LONE STAR GAS SYSTEM
LONE STAR GAS SYSTEM
PIONEERS IN THE DEVELOPMENT OF DEPENDABLE GAS SERVICE FOR MORE THAN THREE DECADES

The Indians Are Coming! They'll Be New Feature of Scurry County Rodeo

The Indians are coming to Snyder Thursday, August 7.

So announced officials of the Scurry County Rodeo Association Saturday, after signing a contract with Chief Quanah Parker and his Indian troupe, who wil come here from Oklahoma's Indian reservation for Scurry County's fifth annual rodeo August 8 and 9.

Under terms of the contract, Quanah Parker, a great-grandson of the original chieftain, Quanah Parker, and his troupe will give two performances daily in the rodeo arena at Wolf Park. Tribal dances, fancy and trick riding and other forms of entertainment rare to the white man will be presented for the spectators' approval.

The association's two-day booster trip, August 4 and 5, has been well organized and will be ready to spread the word to West Texas folks in more than 50 towns that great doings will be in full sway at the big corral August 8-9.

Association directors have had their last pre-rodeo meeting, but will be subject to call any night. Entries in the old fiddler's contest are pouring in steadily at the Chamber of Commerce office, Manager R. G. Dillard states, as are entries in the community and cowgirl sponsor contests.

Of all the rodeos being held in West Texas this year, directors promise attendants, who will be here from all parts of the state, from Fort Worth and Dallas on the east to New Mexico on the west, that Scurry County's fifth annual boots and saddle roundup will be the fastest.

More than $1,500 in guaranteed cash prizes will be awarded topnotch contestants, in addition to two $115 hand-made saddles. Two daily performances will be at 2:00 and 8:00 p.m.

Special feature of this year's rodeo, and one new to this territory, will be a fine gaited horse show directed by C. T. McLaughlin of the Diamond M Ranch and Frank Kelley of Colorado City.

O. D. McGlaun, secretary, and Ollie Stimson, arena director, request those desiring further information on the roundup write them immediately. Dean Cochran will be in charge of concessions.

Rodeo association directors give this outline of some of the money prizes that will be awarded during the rodeo:

Wild cow milking, [illegible] and $15 day money; bronc riding, $35, $25, $15 and $10 day money; calf roping, $45, $35, $25 and $15 day money; steer riding, $35, $25, $15 and $10 day money; cutting horses, $30, $20 and $10 final money; and wild mare milking, $2 mount money and $1 extra for eight-second ride.

Hugh Boren & Son Insurance Agency

ALL KINDS OF INSURANCE

NOTARY PUBLIC

Bonds, Legal Papers, Abstracts Drawn

Basement of Times Building

Mrs. Keller Markets for Shop

Mrs. John Keller and daughters, Wynona and Raymond, are in Fort Worth and Dallas this week marketing for reopening of the Hollywood Shop. Fall merchandise for the ready-to-wear shop will start arriving soon, and Mrs. Keller will be ready to open her shop by August 15 in the east side location, she writes.

Mrs. Koonce Improves

Condition of Mrs. R. N. Koonce of Northeast Snyder, burned severely last week when a pressure cooker exploded, was described early Wednesday night as satisfactory. Mrs. Koonce received both second and third degree burns on the arms and breast in the accident. The Times incorrectly listed her last week as Mrs. J. J. Koonce.

Adams Still Critically Ill

Bob Adams, widely known county resident, remained in a critical condition late Wednesday afternoon at the Veterans' Administration Hospital at Amarillo, his brother, R. E. Adams, informed The Times. A veteran of the World War, Adams has been in the Amarillo hospital nearly two weeks.

Mrs. C. S. Reynolds and daughter, Bobbie West, of Houston have been visiting the past three weeks with their parents and grandparents, Mr. and Mrs. R. W. West, here, and they were joined here for this week by Mr. Reynolds. The family will spend a week in Dallas with the Houston man's relatives before returning home. Mrs. Reynolds is the former Lura B. West.

It Takes Concrete To Stop Bodzin in Champion Diving

Milton Bodzin, operator of the local Fair Store, has gained a reputation as a good under-water swimmer, but the plunge he took Sunday afternoon at the Colorado City pool almost cost him his life.

Bodzin undertook to swim under water across the 47-foot pool and back without coming up for air. He made the swim across the pool, and started back still under water, with enough air in his lungs to make the [illegible].

In trying to make the final six [illegible], Bodzin put so much effort into his strokes he hit his head against the pool's concrete wall, and went down instead of coming up.

The local dry goods store operator had quite a time Monday explaining how he got such a large bump on his "noggin." As a result of his under-water maneuvers, Bodzin also has been having trouble with a severe cold.

Asked by a Times reporter if he was going to try for any more underwater records, Bodzin said "No" emphatically. His swim under water at the Colorado City pool not only proved a "beany" proposition, but left him with so much water in his lungs it was sometime after he managed to get out of the pool before he could "navigate" again.

The experienced gained, in fact, by Bodzin at Colorado City has caused him to decline further participation in his former pastime of swimming under water across the local Martin Swimming Pool and back to his original starting point without coming to the surface for air.

Englands See Colorado Opera

Word from the Carl Englands to The Times and other Snyder friends this week reveals that the pair, on an extended vacation trip in the Rocky Mountain states, are back in Colorado. They were enjoying the Central City operas — of national fame—last week at the famous old mining city. The Englands will return to Snyder next month.

Martha Lou Holmes and Juanita Thrash returned last Wednesday from a five-day visit to Ballinger and Camp Bowie, Brownwood. The duet of local girls was accompanied back by Doris Drennan and Mrs. Bill Hoover.

Mr. and Mrs. Walla Fish left Sunday for a two-week vacation in Long Beach, California, and other points on the West Coast.

FSA Officials in Abilene for Farm Purchase Session

Both Scurry County's Farm Security Administration and the agency's Farm Tenant Purchase committee were ably represented Monday at a 10-county tenant purchase meeting held in Abilene's Hilton Hotel.

Horace D. Seely, local FSA supervisor; Hugh Birdwell, assistant FSA supervisor, and Mrs. Jacqueline Crosby, FSA home management supervisor, represented the county Farm Security Administration unit.

County Farm Tenant Purchase committee members present at the Abilene conclave were H. P. Winter, J. E. Falls and Lewis Blackard.

Problems confronting county committeemen in the selection of farms and tenants under the Bankhead-Jones Farm Tenant Act were discussed by FSA officials from the regional and state offices.

Archie Leonard, farm management specialist of the state FSA office, Dallas, directed discussions at the one-day school. Robert Fisher, district supervisor, and Mrs. Lena Taylor, district home management supervisor, were in charge of arrangements.

In addition to the Scurry County delegation, FSA representatives were present from Nolan, Fisher, Jones, Taylor, Callahan, Palo Pinto, Erath, Comanche, Taylor and Mitchell Counties. The county FSA representatives returned late Monday afternoon.

Superintendents Will Convene in Abilene

County Superintendent Roy O. Irvin and Mrs. Irvin will represent Scurry County at a District 8 superintendent's meeting that will be held Saturday afternoon, 2:00 o'clock, in Abilene at the Hilton Hotel, it was announced this week.

R. N. Sandlin of Abilene, deputy state superintendent for this district, states that "superintendents and faculty members of all Scurry County schools will be welcome to attend Saturday afternoon's gathering.

"Since the state's new Rural Aid law will be up for discussion and explanation, we feel that county school people would find it timely and educational to attend the Abilene confab," Sandlin pointed out. "The new law will vitally affect the schools in Scurry and other counties of this district."

All reform except a moral one will prove unavailing.—Carlyle.

Former Local Store Man Dies at Tyler

Edgar Rae Heath, 38, manager of the Tyler Sears, Roebuck & Company store since January, died in a Tyler hospital last Wednesday of complications following an operation. Heath was formerly connected with the local J. C. Penney Company store.

Funeral services were held Friday afternoon at Midlothian. Survivors include his wife and two sons.

Native of Everton, Arkansas, Heath went to the Sweetwater Sears store from Snyder, and later managed [illegible] Albuquerque, New Mexico. The Times learned of his death through the John L. Greenes, local friends who visted the Heath family in Albuquerque last summer.

And Still It Rains

More rainfall for Scurry County was marked up Wednesday night when the county received from 1.21 inches in Snyder to 1.34 inches around Dunn and Ira. July precipitation for the county to date now stands at 5.29 inches, Mrs. B. G. Johnson, official weather reporter, states.

Juanita Beauchamp spent last week in Lubbock as a guest of Forrest Crowder, former Snyder girl. Forrest returned Saturday with Miss Beauchamp and visited locally until Tuesday, when she returned to Lubbock.

Guests of Mrs. John Abercrombie and family from Wednesday through last week included Mrs. P. C. Lambeth of Stamford, former Snyder resident, and the local woman's sister, Miss Bessie Hye of Venita, Oklahoma. Mrs. Abercrombie and Miss Hye were meeting for the first time in 15 years during the local visit.

Superintendent E. L. Farr, Mrs. Farr and their daughter, Margaret Jane, and Ola Margaret Leath were week-end visitors in Austin.

Mrs. J. P. Morgan and Miss Sula Scoggin arrived home Friday night from Oklahoma City, where Miss Scoggin has spent several weeks with her sister, Mrs. C. R. Hairfield. Mrs. Morgan went to Oklahoma City Wednesday of last week.

Mr. and Mrs. Marvin Dunlap and young daughter, Carolyn, came home during the week-end from a two-week vacation spent in California. They were accompanied by Ruby Thomas, who remained there with her brother.

Frankie Hall of Odessa joined his wife and daughters here last Thursday at the homes of the Llando Halls and T. L. Darbys. Mrs. Hall and Ann and Jane have been here several weeks. The family returned home Sunday.

The history of liberty is a history of limitations of governmental power, not the increase of it.—Woodrow Wilson.

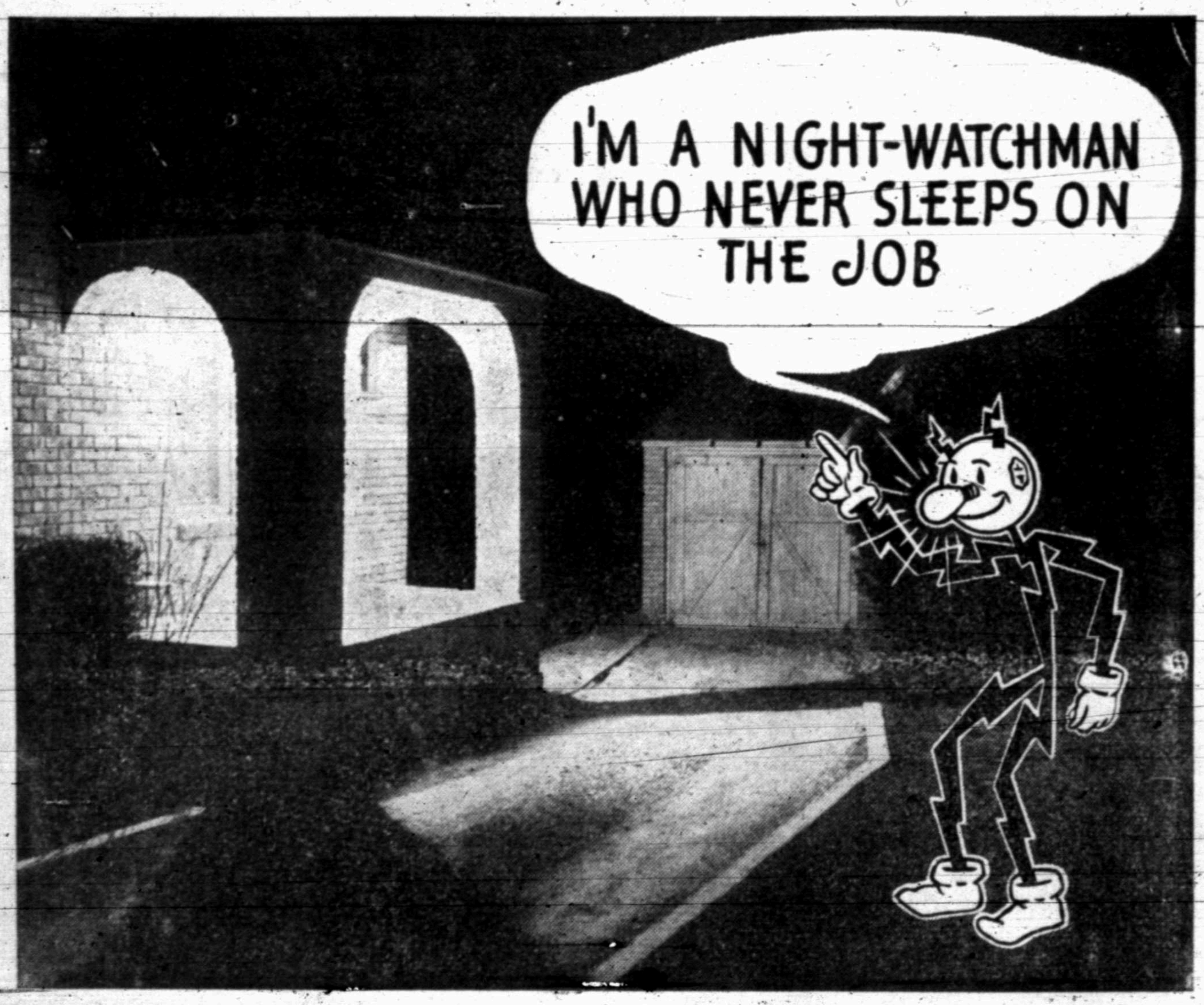
I'M A NIGHT-WATCHMAN WHO NEVER SLEEPS ON THE JOB

You Can Have the Protection of LIGHT for 1c a Night

● With Reddy Kilowatt's electric service as low in price as it is, there is no reason for taking chances with night-time prowlers and sneak-thieves. It is a proven fact that they steer clear of homes where there are outside lights burning—they know it is practically impossible to ply their trade without being seen. If your porch lights are not in working order, order some new bulbs for them today. Take advantage of Reddy's night-watchman service.

TEXAS ELECTRIC SERVICE COMPANY

J. E. BLAKEY, Manager

SELECT WHAT YOU WANT
TELL US HOW YOU WANT TO PAY
HAVE THE MERCHANDISE INSTALLED
AND BE ON YOUR WAY...

Firestone

QUICK-ACTION BUDGET SERVICE

THE EASIEST CREDIT PLAN IN TOWN

ROE'S Home & Auto Supply

Four Blocks North of Square

PENNEY'S
JULY BARGAINS

Values If They Ever Were!

Men's Semi-Dress PANTS $1.50 per Pair

We have just 40 pairs of these Pants left in this group placed in this July Bargain Feast. Broken sizes.

Broken Lots in

Boys' WASHPANTS 50c and 75c Pair

You'll be surprised at the values you'll find in this group of Boys' Pants. Take your choice.

July Bargain Values in

Girl's Rayon PANTIES 10c per Pair

Fancy trimmed Girls' Panties in variety of patterns and colors. Come early for best selection.

Short Lengths in

Printed RAYONS 25c per Yard

Special group of fancy Printed Rayons, in a large variety of patterns, to go at this price.

Genuine Broadway

Plain BROADCLOTH 12½c per Yard

You'll say we've really treated you! See this splendid showing of plain color Broadcloth.

A Special Table of

CHILDREN'S SHOES $1.00 per Pair

In this special July Bargain Event lot you will find Whites and Summer colored models in broken sizes.

A Bargain Table of

LADIES' SHOES $1 and $2 per Pair

Broken sizes and lots in Whites and Summer colored sports and play Shoes. Nearly all sizes.

July Bargain Values in

LADIES' BLOUSES Only 66c

A special group of desirable patterns and colors in Ladies' Summer Blouses going at this low price.

Special Groups of

LADIES' DRESSES 1 Rack at $1.00 1 Rack at $1.50

Printed and Rayon models in a fairly complete array of sizes and patterns. Get yours early!

Bargains on

Foundation GARMENTS

31 to go at

$1.98

Misses and Children's

SHORTS

Unusual bargains at

50c

Misses Tweed

Sport JACKETS $1.98

10 Ladies'

Slack SUITS

to go at

$2.00

Dainty, New Girls'

Print DRESSES 100 of These

to go at

66c

We have grouped a large assortment of Girls' Summer Dresses for this special July Bargain Event. In the collection you'll find just the ruffles, twills, accessories and flares that appeal to the younger set. A size for nearly every young lady in your home!

Worsted

MEN'S SUITS $10.00

We have just two Suits left in this lot that will go like hot cakes. Size 36 and 37. Better come early if one of these is your size!

Both models are complete with two pairs of pants.

Genuine Sharkskin

MEN'S SUITS $10.00

We have just two Suits left in this group of Summer weight sharkskin. Size 38 and 40. They won't last so—so come and get it if we have your size!

APPROVED OUTFITTERS TO THE AMERICAN FAMILY

PENNEY'S

J. C. PENNEY CO., INC.

Agent Says Now Is Time to Prune Hedge and Trees

If started at once, now is a good time to do summer pruning of shrubs, Edward S. Hyman, county agricultural agent, states.

All dead or diseased limbs should be cut from shrubs immediately, Hyman points out. Limbs which are in the way of other plants, path- [illegible] but heavy pruning should be avoided.

Light summer pruning, the county agent declares, tends to check vegetative growth and helps the plants to form a crop of fruit and flowers for the next spring. Root pruning, which has the same effect if not done too heavily, also may be done by sinking a sharp spade into the ground and cutting a small portion of the roots.

The county agent advises county gardeners that this is an appropriate time of the year for making cuttings of many plants. If they are given plenty of water and partly shaded, they will root and develop.

Cutting of choice petunias should be made now because petunia seed has a tendency to divert to the original single white flower. Pinks, carnations and most shrubs also may be rooted from the cuttings.

Lawns, Hyman cautions, should be mowed as closely at this time as during cold weather. He also suggests letting grass clippings remain where they fall for the benefit of the grass. To build up the lawn, a shallow top dressing of good soil may be spread, but in so doing avoid covering the grass entirely.

The county agent declares that shrubs and trees set out during the past two years may need some help during dry weather, and those showing signs of suffering may be helped by using a temporary shade during the hottest part of the summer.

Mrs. L. A. Chapman Attends Music Meet

Mrs. L. A. Chapman was in Lubbock Friday and Saturday attending an institute for South Plains Music Teachers Association at the Lubbock Hotel. Between 200 and 300 teachers of the Lubbock area were attending the conference, Mrs. Chapman says.

The institute, sponsored by the State Department of Education, was under direction of Dorothy McLemore Piercing, state examiner of applied music. Lectures and explanation of accredited teaching methods for recognition in public schools were principal topics at the institute.

Visits Sweetwater Broadcast

C. L. Banks, local R. S. & P. Railroad employee, and daughter, Laura Banks, were guests of Radio Station KXOX in Sweetwater early Tuesday morning, where they witnessed the 15-minute broadcast from 7:00 to 7:15 o'clock of the Stamps-Baxter Foursome Quartet.

BOND QUIZ

Q. What happens if I suddenly need the money I put into a Defense Savings Bond.

A. You can cash your bond at any time, after 60 days, for the full amount paid, plus any interest due you.

Q. Do many bond owners cash their bonds?

A. No. People want to help arm America against all attacks. In many cases, people are putting every cent they can spare [illegible] stamps. Some are doing this by asking employers or banks to withhold part of their salaries in order to buy these bonds or stamps for them.

Note — To purchase Defense Bonds and Stamps, go to the nearest post office, or bank, or write for information to the Treasurer of the United States, Washington, D. C.

Locals Go to Funeral For Hamlin Woman

Death claimed Mrs. Emma Bates, 74, long-time Hamlin resident and frequent visitor to Snyder during the past several years, early Monday morning at the residence in Hamlin of a daughter, Mrs. E. R. Burns, following a short illness.

Funeral services were held Wednesday afternoon, 5:00 o'clock, at Hamlin with Rev. W. F. Rutherford, Nazarene minister of McAllen, officiating.

A number of Scurry and Fisher County residents attended final rites for the pioneer Texas resident. Survivors include seven daughters, two sons, 25 grandchildren and eight great-grandchildren.

Maples Funeral Home was in charge of funeral arrangements, with interment in Hamlin's East Cemetery.

BTU Zone Meet Set Sunday with Snyder

Scurry County B. T. U. Zone meeting will be held at the Snyder Baptist Church Sunday afternoon at 3:00 o'clock. A special program has been planned for the afternoon, according to Mrs. D. V. Merritt.

Climaxing the program will be an address by Rev. Arthur Travis of Colorado City. All churches in the county are urged to send representatives to the special gathering.

Mr. and Mrs. Price Holt of Mobile, Alabama, former Snyder residents, are visiting county relatives, including Holt's mother, Mrs. John Holt, and Mrs. Holt's brother, Marvin Snowden, and family. Holt is new employed in a shipbuilding yard, and Mrs. Holt is working for the Mobile Telephone Company. Accompanying the couple here were Mrs. Holt's mother, Mrs. Snowden, and her brother and wife, Mr. and Mrs. Leland Snowden, all of Meridian, Alabama. Mrs. Jack Davis of Odessa met the Alabama people here for the week-end.

Lloyd Mountain Will Start Revival Sunday

Leaders of the Lloyd Mountain community announced this week that Rev. Vernon F. Shaw, pastor of Snyder's First Baptist Church, will begin a week's revival meeting Sunday morning at Lloyd Mountain.

Initial service of the revival will be held Sunday morning at the 11:00 o'clock hour, Rev. Shaw states. "We want to extend the people of Lloyd Mountain and other nearby communities a cordial invitation to attend all services possible," [illegible] points out.

Services through the week will begin each evening at 8:00 o'clock. Geraldine Shuler will be pianist and Myron Roe, local chorister, will direct song services.

Other Snyder people and a number from Plainview will assist with the Lloyd Mountain revival, which is scheduled to run through Sunday, August 3.

Mrs. Scarborough in California

Mrs. Woodie Scarborough, owner of Every Woman's Beauty Shop, left last week-end for an extended stay in California, in company with James Kent, who drove Mrs. Scarborough's car. At Quincy she will be with her son, Jack, who is working in a lumber camp. Jack, who will be a senior this fall at Baylor University, is keeping in trim for his final year on the Baylor varsity football squad.

Blackard to Laredo Store

Cleve Blackard, former Stinson Drug Store No. 2 pharmacist, recently moved from Corpus Christi to the City Drug Company in Laredo, according to his father, Scurry County Commissioner H. M. Blackard. The change was made some three weeks ago, and the former Snyder man and his family now live in Laredo. Cleve was connected with the Boucher Pharmacy in Corpus Christi.

Lubbock
Sanitarium & Clinic
Medical, Surgical and Diagnostic

General Surgery
Dr. J. T. Krueger
Dr. J. H. Stiles
Dr. Henrie E. Mast

Eye, Ear, Nose and Throat
Dr. J. T. Hutchinson
Dr. Ben B. Hutchinson
Dr. E. M. Blake

Infants and Children
Dr. M. C. Overton
Dr. Arthur Jenkins

General Medicine
Dr. J. P. Lattimore
Dr. H. C. Maxwell
Dr. G. S. Smith

Obstetrics
Dr. O. R. Hand

Internal Medicines
Dr. R. H. McCarty

X-Ray and Laboratory
Dr. James D. Wilson

Resident
Dr. Wayne Reeser

S. E. HUNT, Superintendent — J. H. FELTON, Business Mgr.
X-RAY AND RADIUM
PATHOLOGICAL LABORATORY
SCHOOL OF NURSING

Hobbs FFA Group Schedule Lake Cisco Trip August 7-8-9

C. Littlepage, vocational agriculture instructor at Hobbs School, reported Tuesday that a record number of Hobbs Future Farmers of America chapter members will attend the FFA encampment at Lake Cisco August 7, 8 and 9.

For three days the Hobbs FFA members will swim, box, play baseball and pitch horse shoes. Most [illegible] collect blisters and bruised noses at the FFA encampments.

Littlepage states the three-day jaunt to Lake Cisco will cost each FFA member approximately $1.50. Boys attending the summer camp will prepare their own meals according to accepted army style, and take time about in sharing kitchen duties.

Members of the Hobbs Future Farmers of America chapter will leave Hobbs School by bus at 7:00 o'clock Thursday morning, August 7, and return late the afternoon of August 9.

Guests last week of Mrs. Dora Marsh were Mrs. A. C. Hendrick and daughter, Wanda Jean, of Amarillo.

See the two new patterns of lovely Syracuse Fine China (American made) just arrived at H. G. Towle Jewelry Company. 1p

Harvey Now Painting On U. S. Airplanes

A. E. Harvey, local sign painter for a number of years who literally made his living "by the brush," is now sign painting for Uncle Sam at Corpus Christi.

Harvey, whose handiwork is evident throughout the entire business section of Snyder, has been working at Corpus Christi for the past several days. He is painting such lettering as HX-211164 and similar symbols on airplanes, and says he [illegible]

Part of the planes Harvey is placing lettering and official insignia on will be used as basic and advanced training ships in Texas, while other planes will be sent to various advanced army training schools throughout the nation.

Mrs. Harvey and son, John Billy, whose musical ability won him local fame in several local contests, moved to Corpus Christi last week to join the ex-Snyder sign painter.

Hartley Back in Texas

Clarice Hartley, son of Mr. and Mrs. G. L. Hartley, was recently transferred in the U. S. Army from Monrouth Red Rock, New Jersey, to Fort Sam Houston, near San Antonio. The local soldier is with the 124th Intelligence Company. He writes home that he enjoyed seeing the new territory, especially his first view of New York City, but he's happy to be back in Texas.

Six County Schools Get Encyclopedias For Improvements

Attaches at the county superintendent's office announced Tuesday that six county rural schools have been awarded Britannica Junior Encyclopedia sets by Sears, Roebuck & Company in the 1940-41 School Improvement program.

Schools awarded the handsome encyclopedia sets were Canyon, Dermott, [illegible] Lloyd Mountain and Plainview.

"We are glad to make the presentation to the above designated schools in the School Improvement program," Sears, Roebuck & Company officials write, "and find that the ones designated performed most creditably of all schools in Scurry County during the past school year."

The School Improvement program in Scurry and other counties of the state was conducted by Sears, Roebuck in cooperation with county superintendents, school faculty members and L. A. Woods, state superintendent of public instruction.

TO RELIEVE MISERY OF COLDS
666
Liquid - Tablets
Salve
Nose Drops
Cough Drops
Try "Rub-My-Tism"—a Wonderful Liniment

Casstevens Sustains Injuries

A report received late Wednesday afternoon indicated that Addison Casstevens, co-operator of a local tin shop, was resting easy following a gash received on his left arm when an ice truck suddenly backed from the curb and against him. It required five stitches to sew up the wound.

Engle on Chicago Tribune

Friends of the couple in Snyder will be glad to know that the Bryce Engles [illegible] now in Chicago where Mr. Engle is doing editorial work on the Chicago Tribune. Mrs. Engle is the former Jeane Suits, daughter of the J. L. Suits, former Snyder residents. Jean, connected for several years with Lockney, Big Snyder residents. Jeane connected pers, is keeping house for the pair —and liking it.

Community Chicken Fry Slated at Canyon

Canyon community leaders announced this week that a community-wide chicken fry will be staged Friday evening at the Canyon School.

The evening festivities will get underway at 7:00 o'clock when ladies of the community, assisted by the men folks, put the chickens on to fry.

The get-together [illegible] community-wide in scope, and is expected to attract representatives from each home in the southwest county place.

Ladies of the Canyon community will bring pies, cakes and other sweets to go with the chicken. Refreshments, in the form of cold drinks, will be served with the fried fowl, community leaders state.

MAPLES FUNERAL HOME
Funeral Directors
AMBULANCE SERVICE
Air Conditioned Funeral Chapel
Telephone 320 Snyder

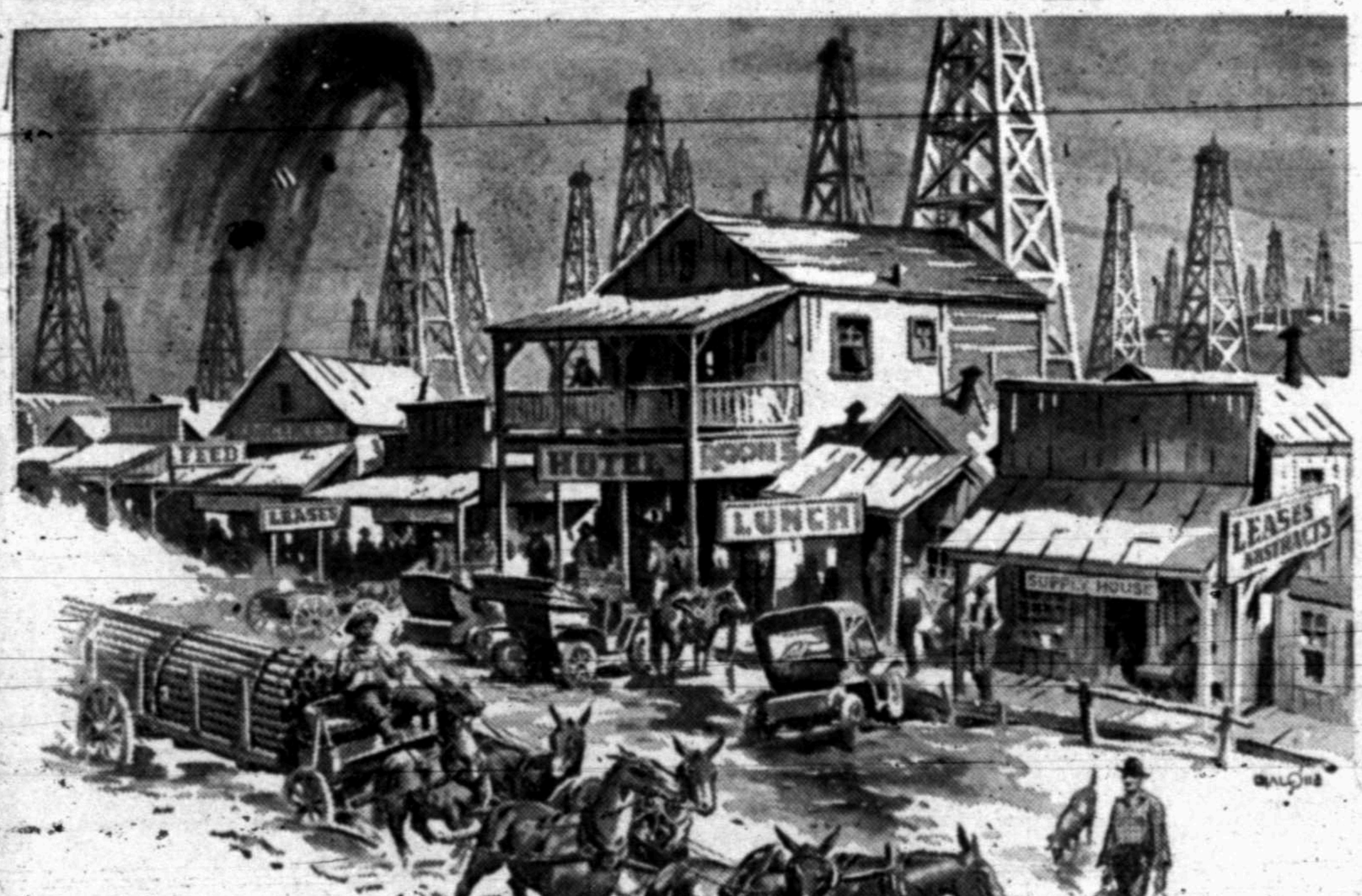

THE PASSING OF THE Boomtown

Oil boomtowns exist today only in the movies. The old-time "gusher" wells are gone forever.

In the early days, as long as oil flowed, the boomtowns flourished. But soon the wells failed and the booms collapsed, carrying with them the income and security of those who had depended on them.

Today, through a sound program of conserving oil and gas, hundreds of Texas communities are enjoying a permanent type of petroleum development. Furthermore, because of conservation, we have the largest oil reserves in the world, one of our greatest assets for National Defense.

Oil now builds stable communities. It provides assured tax revenues and greater ultimate tax returns than were ever possible in boomtown days. And *every* citizen benefits from the income oil creates.

Conservation not only protects Texas oil resources. *It also assures for many years the prosperity which oil brings to every community where it is found.*

This Advertisement Paid for by Various Units of the Industry and Sponsored by
TEXAS MID-CONTINENT OIL AND GAS ASSOCIATION

Here's your Answer
PIGGLY
WIGGLY

PUZZLED ABOUT WHAT TO SERVE?
Shop at
PIGGLY WIGGLY

Here is the easiest way to solve your food problems — shop the Piggly Wiggly way and your shopping becomes a pleasure. Thousands of items to choose from greet you from our smiling shelves — note these low prices!

SPECIALS for FRIDAY, SATURDAY and MONDAY, JULY 25-26-28

Item		Price
CLEANSER	Old Dutch, 3 Large Cans	25c
OXYDOL	Giant Size—2 Bars Lava Soap Free—All for	69c
CANDY	All Kinds, 5c Bars	3 for......10c
CAKES	Brown's, All Kinds All 10c Packages, 3 for All 15c Packages, 2 for	 25c 25c
PICKLES	Sour or Dill, Full Quart Jar	15c
Summer Drink	Worth Brand, All Flavors, 2 Large Bottles	15c
SYRUP	Jim Jones' Pure Ribbon Cane—Gallon	59c
COCA-COLA	Handy Carton of 6 Bottles, Plus Deposit	25c
Green Cut Beans	Stokley's, Two No. 2 Cans	25c
MEAL	Everlite Cream, 20-Pound Sack	49c

FRESH PRODUCE FRESH

Item		Price
Potatoes	U. S. No. 1 Red, 10-Pound Sack	19c
CORN	Home Grown, Fresh, Per Dozen	15c
TOMATOES	California, Per Pound	9c
Cantaloupes	Large, 3 for	10c
ONIONS	White, Sweets, Per Pound	7c
ORANGES	Sun-Kist, Nice Size, Per Dozen	19c
PEAS	Blackeyed, Per Pound	4c
Tea Schillings	The Tea of Quality	¼-lb. Pkg...9c
Chewing GUM	Choice of Flavors	3 Pkgs.....10c
Crackers	Brown's Krispy, Fresh	1½-lb Box 25c
Toilet SOAP	Jergen's 500 1c Sale, 4 Bars for	16c
FRUIT JARS	Quart Size, Per Dozen	69c
KLEENEX	150-Count 10c	440-Count 25c

PIGGLY WIGGLY Guaranteed Meats

Item		Price
BACON Sliced	Armour's Dexter, Per Pound	28c
VEAL LOAF	Fresh Ground, Per Pound	18c
Bacon SQUARES	Sugar Cured, Per Pound	19c
OLEOMARGARINE	Banner, Per Pound	16c
CHEESE	Armour's Family Style, 2-Pound Box	59c
PORK ROAST	Shoulder, Center Per Pound	22c
Picnic Hams	5 to 6-Lb. Average, Per Pound	21c
Soap FLAKES	Magic Washer, Large Package	23c
Tomato JUICE	Brooks, 46-Oz. Can	19c
Salad Dressing	or Spread—Big Value Quart Jar	19c
COFFEE	Vinnedge's Delicious, Regular Grind	1-lb. Pkg..19c

PIGGLY WIGGLY

Read About Your Friends in the Rural Sections of the County

Pleasant Hill News

Jimmie Merritt, Correspondent

Mrs. Floyd Mauldin and daughter, Virginia Ann, of Abilene spent the last part of the week with Mr. and Mrs. W. H. Merritt and family.

Those visiting with Mr. and Mrs. Foch Walter Sunday were: Cecil Hambrick, Mr. and Mrs. Ray Hedson and children of Mason.

Wayne Dawson of Southland spent the week-end with E. A. Moore.

Those visiting in the Lynn Henderson home the past week-end were: Mrs. Ora Gentry, Dean Gentry and his daughters, Oleta, Colleen and Dorothy, all of Ranger.

Mrs. C. A. Hall and daughter, Neva Joyce, and Ann Beth Bills returned home Sunday after attending the A. & M. College Short Course at College Station.

Mr. and Mrs. Floyd Logan and daughter of Bethel spent Sunday with Mr. and Mrs. R. B. Woody and family.

Mr. and Mrs. James of Snyder spent the week-end with Mr. and Mrs. J. W. Moore and family.

Mr. and Mrs. Alfred Rosson and daughter visited Sunday with J. A. Merritt.

Lloyd Mountain

Erdice L. Reynolds, Correspondent

The Church of Christ meeting closed Sunday night being very successful. There were six baptized and one restored.

Mr. and Mrs. Wraymond Sims are the proud parents of a baby girl.

Dorothy Simmons has returned home after visiting relatives and friends at Hamlin for several days.

We wish to extend sympathy to Mrs. Ira Sturdivant and children in the death of their son and brother, Lambert.

Mr. and Mrs. Joe Burney and children of Knapp and Mrs. George Bishop of Snyder attended church here Sunday and were dinner guests of Mr. and Mrs. Pete Wishert.

Mrs. Bob Allen of Ennis Creek attended church here Sunday and was a dinner guest of Mr. and Mrs. Bird Rodman.

Texas claims more than two-thirds of the cooperative cotton gins in the country.

United States savings bonds provide a quick way to serve your country and conserve your earnings.

Dunn News

Mrs. L. A. Scott, Correspondent

Dorothy Clark of Lubbock is visiting her grandparents, Rev. and Mrs. Strickland. Her father, Roy Clark, of Lubbock, and Otis Clark of Abilene were also guests in the Strickland home over the week-end.

W. A. Johnston, T. J. Fuller, O. K. Davis and Rev. Strickland attended a workers' conference and brotherhood meeting at Champion Tuesday.

Mr. and Mrs. John Brown and son, LaVelle, J. C. Beakley of Dunn and Mrs. Maggie Smith of Albuquerque, New Mexico, attended a Beakley family reunion at Brady Park Sunday. Mr. Beakley's son, Dee, and wife of San Antonio were there. The group reported a fine day of visiting and eating. Mrs. Smith will remain here for a visit with the Browns and Mr. Beakley.

Mrs. Albert LeMay and son, Morris Lee, of Elmdale are here for a visit with her parents, Mr. and Mrs. L. Z. Ashley, and family.

Mr. and Mrs. R. B. Bolding and Raymond and John Sherrod of Amarillo were Sunday guests of relatives here. Mrs. John Sherrod, who has been here the past six weeks in the home of her parents, Mr. and Mrs. M. O. Nail, returned to Amarillo with the group. The Sherrod's baby seemed to be improving. Mrs. R. D. Sherrod accompanied her children home to help care for the baby.

Mr. and Mrs. Grady Brown were Sunday guests in the Fred Bowers home.

Jo, nine-year-old daughter of Mr. and Mrs. L. W. Jennings, is seriously ill of typhoid fever.

Mildred Holt of Hamlin and Vinnie Heizer of Merkel were guests of Mr. and Mrs. W. C. Hooks and Mrs. W. P. Edwards Monday night and Tuesday.

Mr. and Mrs. M. O. Nail and daughter, Wanda, left Thursday for Hillsboro to visit Mr. and Mrs. Pat Nail and family. They will go to Dallas, where Mrs. Nail will receive an eye examination, on to Carthage for a visit with relatives and back by way of Galveston, Austin and San Antonio on a sight-seeing tour.

Rev. W. A. Strickland announces the Baptist revival will begin Friday night, August 15. Rev. L. L. Trott of Rotan will do the preaching.

Mrs. Charlie Quiett and children of Odessa are spending this week with Mr. and Mrs. Royce Johnson.

Mr. and Mrs. Welborn Lincecum and children left Wednesday for West Columbia, where they will visit the Walter Lincecum family.

Mary Allen Echols, attractive daughter of Mr. and Mrs. T. A. Echols, will represent Dunn at the Scurry County Rodeo, August 8 and 9. A junior sponsor is yet to be selected.

Rev. and Mrs. A. B. Cockrell and children spent Monday night and Tuesday at Westover visiting relatives.

Whole grain cereals cooked at home are cheaper and better for the family than the ready-to-eat breakfast foods.

At the present rate of production, American factories in 1941 will turn out more than 450,000,000 pairs of shoes, breaking all records for production for any country.

Flowers are God's thoughts of beauty taking form to gladden mortal gaze.—Wilberforce.

American forests occupy one-third of the national area, exceeding the homelands of 23,000,000 in Europe.

Ira News

Mrs. Mabel Webb, Correspondent

We had quite a windstorm with some rain Friday night. Some had hail, but damage to crops in this community was slight.

Ona Mae Weir has returned home after a several-week stay with her brother at Moran.

Lanett Crowder was hostess to a farewell party for Jack and Jean Taylor. They are moving to Snyder.

Mrs. Rosser Kruse and children of McCamey visited relatives here part of this week.

Mr. and Mrs. Perry Echols and sons attended the amateur program at Colorado City Friday night.

Mr. and Mrs. J. W. Eades and son, Ralph, of Snyder visited their son and brother, Edgar Eades, and family Sunday.

Sunday guests in the Oscar Webb home were: Mr. and Mrs. B. F. Eades and nephew, Calvin Eades, of Snyder and Mr. and Mrs. John Taylor.

Sam Webb spent Saturday night and Sunday with Bertie Lee Bryant, who is ill in the General Hospital.

Mr. and Mrs. Bill Childress and children spent the week-end with Mr. Childress' brother and family of Fort McKavett.

Mr. and Mrs. Homer Huddleston attended the working for Mrs. Huddleston's brother, Henry Layne, of Bison Thursday.

Mrs. Pearl Herring and son, Dwain, of Colorado City spent the week-end with friends and attended church here.

Mrs. Hazel Franks returned Sunday morning to Houston, after a two weeks' visit with her mother, Mrs. O. H. Holladay, and relatives at Dunn and Round Top.

Visitors last week in the E. E. Carlile home were Mr. and Mrs. Frank Woods and children of Andrews, Mrs. Frank Bryant and children of San Antonio and Mr. and Mrs. Ernest Wiggins of Turner.

Wiley Black of Houston, who has been on an extended visit with his parents, Mr. and Mrs. B. B. Black, returned home Sunday.

Mr. and Mrs. J. F. Jordan and sons spent Sunday in the Clyde Childress home at Dunn and also visited in the R. G. Crowder home at Round Top.

The Church of Christ meeting began this Wednesday night with Rev. Nesbitt of Bryson doing the preaching. Everyone is cordially invited to attend.

Edgar Angel of California spent part of last week with his sister, Mrs. P. A. Miller, and family.

Captain and Mrs. Tim O. Cook and baby son, who have just returned from Fort Benning, Georgia, spent Wednesday night with his brother, Sears Cook, and family.

Mr. and Mrs. Jack Clark and son of Pecos spent the week-end with his parents, Mr. and Mrs. Drew Clark.

Mrs. Leland Autry and daughter, Donna Jean, of Pecos visited her father, G. W. Lewis, over the week-end.

Mr. and Mrs. O. R. Cook of Sweetwater called in the Sears Cook home Friday. J. O. Clark, who has been visiting here, accompanied them to Garden City.

T. F. Kelley of Weslaco spent several days last week with his son, E. B. Kelley, and family.

Mr. and Mrs. W. M. Howard and children are visiting points in Texas on their vacation. E. L. Taylor is keeping the store for him.

Mr. and Mrs. C. D. Franks and children of Round Top visited in the L. D. Franks and Preston Crowder homes Sunday.

Mrs. W. O. Webb spent Monday with her daughter, Mrs. B. F. Eades, and canned peas.

Mr. and Mrs. Fred Miller and daughter and Uncle Tom Cary of the Waskom Ranch visited in the P. A. Miller and F. M. Holley homes Sunday afternoon.

Mrs. Mozelle Free and sons of Stanton spent the week-end with her parents, Mr. and Mrs. A. P. Snider. Mrs. Bill Snider and Wanda Joy returned with Mrs. Free for an extended visit.

Mr. and Mrs. Johnnie Taylor of Beeville spent the week-end with his sister, Mrs. E. B. Kelley, and family.

Mr. and Mrs. E. C. Clinkscales and daughter, Genelle, of Spur visited with Sears Cook and family over the week-end. Emogene and Ida Faye Cook returned home with them for a week's visit.

Mr. and Mrs. D. Thompson of Weatherford, Mrs. Jim Sparks and daughter and Juanita Smith of Odessa spent the week-end with Mr. and Mrs. James Minor. Juanita Smith returned home after a month's visit with her father, R. E. Smith.

Mr. and Mrs. Fred Price and son, J. B., attended the amateur program at Colorado City Friday.

Guests in the E. B. Kelley home Sunday were Mr. and Mrs. Forrest Lee Kelley and Don Lee, Mr. and Mrs. Johnnie Taylor and children of Beeville and Lottie Belle Snider.

Mr. and Mrs. Lloyd Webb visited her parents, Mr. and Mrs. W. W. Lloyd, of East Snyder Sunday.

Luella Layne of Canyon spent Saturday night with her sister, Mrs. Homer Huddleston, and family.

Mt. Zion News

Mrs. S. T. Minor Jr., Correspondent

Mr. and Mrs. J. H. Beeks and son, Orvill, and Emma Beeks visited R. H. Nail and daughter, Allie B., in Hamlin Sunday.

Mrs. Oscar Aucutt had as her guests Monday her sisters, Mrs. Clyde Dentes [illegible] Swan Taylor of Graham.

Mr. and Mrs. S. T. Minor and daughter, Enid, accompanied Mrs. Clyde Black and children to Mitchell County Sunday.

Mr. and Mrs. S. T. Cross and children of Lloyd Mountain visited Sunday night with Mr. and Mrs. J. H. Beeks.

Beasel Marchbanks, Wilmer Jenkins and Leon Jetton of Camp Bowie, Mr. and Mrs. Bwain Claxton and son of Loraine, Mr. and Mrs. Joe Rylander and family of Snyder visited Sunday in the J. W. Marchbanks home.

Mrs. S. T. Minor Sr. visited Sunday with Mr. and Mrs. Dock Morton of Plainview.

Milson Fowler of Camp Springs visited Friday evening with Mr. and Mrs. Marion Hamilton.

Mrs. Oscar Aucutt is on the sick list this week.

Mr. and Mrs. C. M. Wellborn and family of Snyder visited with Mr. and Mrs. Oscar Aucutt Sunday afternoon.

Bell News

Mrs. H. G. Gafford, Correspondent

Mrs. Will Caffey spent Saturday night with Mrs. Ted Pitner of Snyder.

Those visiting in the Ross Williams home Sunday were: Mr. and Mrs. J. G. Reed, Mr. and Mrs. Will Caffey and grandson and Phil Williams of Hermleigh.

Mrs. Chester Rogers is recovering from an appendectomy in a Roscoe hospital.

Mr. and Mrs. Henry Rogers and Bobbie Ray spent several days in the J. C. Rogers home at Polar community this week.

Mrs. Sam Chorn spent Sunday with her mother, Mrs. M. J. Deaver of Snyder.

Mr. and Mrs. Ray Brown spent Sunday with Mr. and Mrs. Carl Gray of the Big Sulphur community.

The Chambers family were ill the past week. Mr. and Mrs. Robert Chambers visited Mrs. Chester Rogers in the hospital at Roscoe Sunday.

Lowell Prince was with homefolks this week-end.

How important, often, is the pain of guilt, as a stimulant to amendment and reformation.—John Foster.

Union News

Mrs. J. B. Adams, Correspondent

Visitors in the Floyd Connell home Sunday were Mr. and Mrs. Royal Connell and David Connell of Lubbock and Rev. and Mrs. McGaha of Canyon.

Mr. and Mrs. Ab Williamson and son [illegible] Mr. and Mrs. C. C. James of North Snyder. Joe James was home on furlough from Camp Bowie.

Sallie and Mattie Shook visited in the Wright Huddleston home at Knapp Sunday afternoon.

Mrs. Byron Wren and Mrs. Lucy Whitefield of Colorado City visited Mr. and Mrs. W. B. Lemons Thursday.

Renal Rosson had the misfortune of breaking some ribs in a fall.

Louise McDowell of Snyder spent several days last week with Faynell Bentley.

Homer Bentley has gone to the veterans' hospital at Amarillo for treatment.

Mrs. Sherman Blakely visited her sisters at Roscoe last week.

Rev. Cone Merritt of Post filled the pulpit Sunday in Rev. Tatum's place.

Mrs. Ruthie Davis has returned from visiting her sons at Dryden. Jessie came home with her for a short visit. Sunday Mrs. Davis and Jessie, Mr. and Mrs. Jack Davis and children, Mr. and Mrs. Fred Davis visited Mrs. Carrie Line of Snyder.

J. B. Adams and Bill Etheredge returned from Amarillo Sunday, where they had visited Bob Adams at the veterans' hospital. Adams is still critically ill, showing little improvement.

The Baptist revival begins Friday night with the pastor, Rev. Tatum, doing the preaching. Everyone is invited to come.

It is reliably reported by agricultural officials that two-thirds of the families in the U. S. live on less than $1,500 per year, and dress on less on $160 per year—or $40 per person.

What is well said is said quickly.

Plainview News

Emma Woodard, Correspondent

We received a nice rain Friday evening.

Mr. and Mrs. Odes Weller are the proud parents of a baby boy.

Mr. and Mrs. Ray Warren of Clovis, New Mexico, are visiting her parents, Mr. and Mrs. [illegible] and children.

We are very sorry to learn about Mr. and Mrs. Garland Parks' house being destroyed by fire Friday evening. They formerly lived in our community.

A. B. Pylant is visiting this week at Loraine.

Mr. and Mrs. D. C. Arnold and Mrs. Edna Pearl South and children are visiting in the Ted Arnold home.

Mr. and Mrs. C. H. Jones and daughters spent Sunday with Mr. and Mrs. Dean Smith and family of Crowder.

Mr. and Mrs. Lowell Thornburg and Mr. and Mrs. Roy Staten and boys visited Sunday with their mother, Mrs. Thornburg, of Roscoe.

Those visiting Sunday in the Raymond Pylant home were Mr. and Mrs. R. D. White and children of Loraine and Mr. and Mrs. Pat Soules of Pyron.

Mr. and Mrs. Forest Jones and Mr. and Mrs. D. M. Pogue and girls attended church at Fluvanna Sunday night.

Bro. W. C. Harrison and Bro. Roy Clayton are holding a revival at the schoolhouse.

Clean fresh water in sanitary containers should be kept before young turkeys. Water should be shaded in hot weather because poults will drink more if it is cool.

If you want a portable typewriter call at The Times office.

Polar News

Mrs. H. Randolph, Correspondent

Bill Pearson, Mr. and Mrs. Leroy Hammitt of Dermott spent Sunday with Mr. and Mrs. John Hammitt and daughter, Lois.

Mr. and Mrs. Jim Mitchell are the proud parents of a baby boy.

Mr. and Mrs. E. E. [illegible] and sons attended church services at Snyder Sunday.

Mr. and Mrs. Homer Randolph and children visited with Mr. and Mrs. Charlie Lyon Saturday night.

Mr. and Mrs. B. A. Moore, Alvin and Uncle George Elkins visited with relatives at Colorado City Sunday.

Mrs. Welch and children of Lubbock and Mr. and Mrs. Bob Lunsford of Union visited with Mr. and Mrs. Ray Lunsford Sunday.

Buy your typewriter at The Times.

PICK & PAY

FREE Drinks and Cookies!

For each piece of Aluminum brought to our store Saturday as part of the drive to defeat Hitlerism in our National Defense, we will give a FREE DRINK AND COOKIES!

Item		Price
KRE-MEL	Pudding, 3 Packages	10c
LAMB	Choice Cuts, Per Pound	19c
MILK	Pasteurized, Per Quart	11c
OLEO	All Sweet, with Glass Per Pound	19c
BREAD	Baked in Snyder, 2 Loaves for	17c
SUGAR	Pure Cane, 10 Pounds	53c
COFFEE	Del Monte, 1-Pound Can	25c
Black Pepper	Lb.	19c
Fresh Tomatoes	Lb.	6c
Kraft's Cheese	2-Lb. Box	59c
Assorted Lunch Meat	Lb.	19c
All Flavors Jell-O	Pkg.	5c
Bulk Vinegar	Gallon	15c
New Potatoes	10 Lbs.	15c
5c Bars Candy	3 for	10c

PHONE 115

FREE DELIVERY

Pick & Pay Store

Phone 115 Free Delivery Snyder

PICK & PAY

For Peak

USED CAR VALUES

See "the merchant who gives you a good deal for your money"

Your Chevrolet Dealer

CHEVROLET

YOUR CHEVROLET DEALER

Wide assortment of many makes and models of dependable cars. . . . Biggest values ever offered by Chevrolet dealers, because Chevrolet dealers lead in new car sales.

BUY WHERE MILLIONS ARE BUYING

Scurry County Motor Co.

SNYDER, TEXAS

Let Me Do Your TRUCKING

INSURED

Long and Short Hauls

M. M. CLARK

Res. Phone 260

RADIO Service

REPAIRS—PARTS

Andrew Schmidt at

Snyder Auto Supply

East Side Square Phone 117

See Your Exchange for Everything

Phone 12 W. K. Roberts, Manager

Night Phone 296W Office with Chamber of Commerce

PHONE

211

FOR COMPLETE LAUNDRY SERVICE

Snyder Steam Laundry

REDUCED RATE

— on —

Cotton HAIL INSURANCE

Effective July 1, 1941

Insure Now!

Spears-Louder-Deffebach

Insurance—Real Estate—Real Estate Loans—Automobile Loans

CLASSIFIED·ADS

For Sale

FOR SALE—Good Helpy Selfy laundry at Inadale.—See J. V. Seale. 1-p

FOR SALE OR TRADE—My five-room stucco house in East Snyder and several lots in same block; sell all or part.—Noa B. Sisk, Alamogordo, New Mexico. 6-2p

FOR SALE—Our finest preserving plums, 50 cents bushel while they last, at Martin's Swimming Pool. 1c

FOR SALE—Used Coolerators, used ice refrigerators. We also have used electric refrigerators for sale or for rent.—King & Brown, Frigidaire dealers. Telephone 18. 10-tfc

Real Estate

FOR SALE—Residential lot on paved street near school, south front.—Box 64. 39-tfc

PLENTY MONEY to loan on Farms and Ranches at 4 and 4½% interest long time, liberal terms and privileges. See us—Scott & Scott.

SHOULD YOU be seeking unheard-of bargains, I have houses, furnished and unfurnished, vacant lots and acreage.—A. O. Scarborough, M. D., owner. 5-tfc

FOR SALE OR LEASE—Farm located five miles northwest of Snyder, containing 209 acres, 147 in cultivation. Four-room house in fair condition, other out buildings. No incumbrances.—See J. W. Gladson Farm. 7-2p

Help Wanted

WANTED—Married man to work on farm.—Sidney Johnson. 8-tfc

Wanted

FARM WANTED—300 or 400 acres on or near highway and close to Snyder. Box 234, Snyder, Texas. 1p

WANT TO BUY some good milk cows.—Billie Mitchell at Mitchell's Dairy. 1c

LEAVING for Los Angeles, California, in August, late model Nash. Take two or three, references required. Inquire at Times office. 7-3c

CLASSIFIED ADVERTISING RATES

Two cents per word for first insertion; one cent per word for each insertion thereafter; minimum for each insertion, 25 cents.

Classified Display: $1.00 per inch for first insertion; 50 cents per inch for each insertion thereafter.

Legal Advertisng, Obituaries: Regular classified rates. Brief Cards of Thanks, 50 cents.

All Classified Advertising is cash in advance unless customer has a regular classified account.

The publisher is not responsible for copy omissions, typographical errors or any other unintentional errors that may occur, further than to make correction in next issue after it is brought to his attention.

Miscellaneous

NEED A FLOOR MACHINE? Rent a dandy sanding machine at Burton-Lingo Lumber Company. 51-tfc

FOR THAT NEW FLOOR—Rent our sanding machine.—Burton-Lingo Lumber Company 51-tfc

FLUORESCENT LIGHTING FIXTURES, industrial and commercial.—A. E. Duff Jr., Snyder, Texas.

PLUMBING AND CONCRETE work guaranteed. Phone 9533.—Mike Lewis. 3-tfc

PLENTY OF MONEY to loan; low rate of interest; long terms.—Spears Real Estate. 15-tfc

AIRCRAFT FACTORIES NEED TRAINED MEN

If you are American born between 18 and 32 years of age, able to pass physical examination and meet other requirements, we will qualify you at low cost for good paying jobs; payable part cash and balance after employment.

BURT DAVIS
Bonded Registrar
Colorado Hotel - Colorado City, Tex.
SOUTHWEST AERONAUTICAL INSTITUTE OF TEXAS

Fourteen Scurry County boys have already enrolled; part have finished their training and are now employed; the balance are still in training. 8-tfc-1p

Business Services

4% INTEREST on farm and ranch loans, 20 to 34 years time.—Hugh Boren, secretary-treasurer, Snyder National Farm Loan Association, Times basement. 35-tfc

SEE Spears-Louder-Deffebach for quick, easy auto loans. Over Economy Store. 22-tfc

CALLIS & McMATH
O. H. Callis Mitchell McMath
Phone 256 Phone 351
WHOLESALERS

John Deere distillate, gasoline kerosene, white stove distillate, Deisel fuel, oils and greases.

We Deliver.

Location, two blocks east of school. 23-tfc

WHY WORRY? You can rent a real floor sanding machine at Burton-Lingo Lumber Company.

NOW air-conditioned for your comfort! Come to see us. Patterson Barber Shop, north of bank. 7-7c

To Trade

WILL TRADE—32-volt Windcharger, battery and cabinet radio for good row binder or anything can use.—W. H. Kimzey, Hermleigh, Texas. 7-2p

For Rent

FOR RENT—Convenient and comfortable room, bargain. See at 3111 Avenue K. 1p

FOR RENT—Modern 3-room furnished or unfurnished apartment. 2000 Avenue S or Stimson Camp. 3-2p

FOR RENT — Southeast bedroom, cool and lovely, at 3111 Avenue V. 8-2c

FOR RENT — Apartments, houses furnished and unfurnished, and business buildings.—D. P. Yoder. 7tfc

FOR RENT—Dandy apartment, also furnished room over Ben Franklin Store. See Nathan Rosenberg. 1c

FOR RENT — Good floor sanding machine at Burton-Lingo Lumber Company. 51-tfc

FOR RENT—Modern four-room furnished south apartment; all modern; garage. Also three-room unfurnished apartment, 2000 Avenue S.—Apply Stimson Camp. 7-tfc

FREE CIGAR for all who buy Texaco gasoline at my station Saturday.—W. A. Barnett, Union Station. 1p

YOU'RE not kidding, when you say Worley Early at E & H Cafe fixes the town's best eats! Drop by today! 1c

GET OUR PRICES before you buy your butane gas plant.—Randals Lumber Co. 8-tfc

LET THE TIMES print your butter wrappers and make egg stamps for better looking produce!

NOTICE

ROSCOE, SNYDER & PACIFIC RAILWAY COMPANY hereby gives notice that on the 16th day of July, 1941, it filed with the Interstate Commerce Commission at Washington, D. C., an application for a certificate of public convenience and necessity permitting abandonment of the line of railroad extending from Milepost 32, at Snyder, to Fluvanna, a distance of approximately 17.77 miles, all in Scurry County, Texas.—ROSCOE, SNYDER & PACIFIC RAILWAY COMPANY. 8-3c

IRIS BARGAINS . . PLANT NOW!

One each of 25 varieties	$2.50
Any 10 your selection	2.00

We have many colors priced from 15 cents to $2.50 each. Our Oleander sale and five cent plant sale will continue through July.

BELL'S FLOWER SHOP

News of Folks in Scurry County Communities

German News

Ollie Pagan Correspondent

Lloyd Wemken left Wednesday for San Francisco, California.

[illegible] and Mrs. Frank Beight, both of Loraine, were [illegible] callers in this community Sunday.

J. R. and LaVerne Light of Plainview spent Sunday with their grandmother, Mrs. J. M. Pagan.

Mr. and Mrs. Fain Jackson spent the week-end in Brownwood and Winters.

Wilburn Ellis of Rotan is here visiting his grandparents, Mr. and Mrs. W. H. Lee.

Mr. and Mrs. C. H. Hilcher and daughter, Annie Bell, of Hermleigh visited Mr. and Mrs. G. W. Wemken Thursday evening.

A number from here attended the party in the home of A. J. Mahoney of Big Sulphur Thursday evening.

Mr. and Mrs. Edgar Wemken and daughter, Darlene, spent Saturday with Mr. and Mrs. G. C. Barnes of Pyron.

Mr. and Mrs. J. A. Pagan spent the week-end with her mother, Mrs. M. C. Millhollon, of Snyder.

A. J. Burney of Snyder spent the week-end with Don and Doyle Wemken.

G. W. Wemken and sons, Edgar, Don and Doyle, and A. J. Burney attended a ball game in Colorado City Sunday afternoon.

Mrs. O. L. Griffin of Loraine called on Mrs. J. M. Pagan Monday evening.

Mr. and Mrs. H. J. Shulze, Anita and Hilda Bartels drove Monday to accompany Alfreida Schulze to Lubbock, where she is employed.

Anna Schulze is recovering after having her tonsils removed in the Sweetwater hospital.

Antone Rubscolger of California left for Moulton after visiting two weeks with her brother, Frank Watzl, and family.

Mrs. Krijon and sons of Lubbock were week-end guests in the Joe Kusss home, also visiting Mrs. Krijon and daughter, Bernice, who is making her home with the Joe Kuss family.

Mrs. Nelson and Mrs. Matthew of Snyder were callers in the H. J. Schulze home Tuesday.

The only liberty I mean, is a liberty connected with order; that not only exists along with order and virtue, but which cannot exist at all without them.—Edmund Burke.

Law is the embodiment of the moral sentiment of the people.—Blackstone.

New Operators

of

CLARDY

Service Station

5 Blocks West of Square
on Highway 15

Sinclair Products

Groceries of All Kinds

Mr. and Mrs. J. W. Black

Hermleigh News

Minnie Lee Williams, Correspondent

W. L. (Bill) Etheredge and daughter, Myrtle, spent the week-end with relatives at [illegible]. They were accompanied [illegible] by Wilma Murphy, a niece to Mrs. Etheredge.

Mrs. Ruth Crabtree and son, who have been spending the past two weeks with their daughter and sister, Mrs. Charlie Sturdivant, and husband at Trent, spent Sunday night at home, returning to Trent Monday for a more extended visit.

A nice rain fell Friday night to benefit growing crops.

C. P. Williams, Mrs. M. E. Williams and daughter, Minnie Lee, went to Wilson Friday to attend the bedside of Bob Corley, a brother to Mrs. Williams. He was stricken with paralysis several weeks ago and is gravely ill. Mrs. Williams returned home Sunday.

We extend sympathy to the relatives of Bob Adams, who is in a veterans' hospital at Amarillo and not expected to live.

Opal Etheredge will be a contestant in the rodeo at Post August 1-2.

We are glad to report Mrs. Mary Lewis is improving from a several days' illness.

Housewives in our community are busy canning fruits and vegetables for use this winter.

Mrs. Thelma Hacker and children spent from Thursday until Sunday in Lubbock.

Mr. and Mrs. Aubrey Williams and son spent Saturday night and Sunday in Abilene with Sibyl and Wint Williams. They were accompanied by Fred and Izora Williams of the Bell community, who remained for a week's visit. Juanita Williams returned home with Mr. and Mrs. Williams after having spent the past week in Abilene.

Mr. and Mrs. J. G. Reed celebrated their 48th wedding anniversary Sunday in the home of their daughter, Mrs. Roscie Williams, and family in the Bell community with the following present at noon: Mr. and Mrs. Reed, Minnie Lee and Phil Williams of this community, Mr. and Mrs. Will Caffey and grandson, Lavon Thompson, Mr. and Mrs. G. B. Williams, Mr. and Mrs. Roscie Williams and children, all of the Bell community. Mr. and Mrs. Reed were married in Brown County and had four sons and one daughter born to their union. The four sons died prior to their moving here about 32 years ago. Mr. Reed is still farming his place just north of town. We extend congratulations to them and wish for them many more happy years together.

Mr. and Mrs. Ed Moore and son left Saturday for California to visit their son and brother, Bud Moore, and family and Mr. Moore's brother, Bill, and family.

Mr. and Mrs. K. B. Rector returned home Thursday from an extended visit to Venice, California, with their daughter, Mrs. Gordon May, and family and a son, Kenneth.

Elder John Shipman of Lubbock visited his sister, Miss Laura Shipman, and Bobbie Saturday.

Mr. and Mrs. E. R. Jones Jr. of Lubbock spent the week-end with relatives.

Mr. and Mrs. A. C. Bishop have purchased the T. W. Atchley place and will move in the near future. They now reside at the Early place.

Mr. and Mrs. Jess Holdredge have moved in the house with Bill Holdredge in the north part of town.

We were informed several weeks ago that Mr. and Mrs. E. R. Jones Sr. were planning to move to the Atchley place but they still reside at the Baptist parsonage, due to the fact the pastor, R. H. Montgomery, has not yet moved here from Sweetwater.

Mrs. Laura Boyd of Brownwood, Mrs. L. A. Thompson of Blackwell, Mr. and Mrs. Monroe Patterson of Blackwell spent Sunday in the O. E. Patterson home. Mrs. Boyd is an aunt to Mr. Patterson, Monroe is a nephew, and Mrs. Thompson is a daughter to Mr. and Mrs. Patterson.

Mr. and Mrs. Jeff Noles and daughter of Roby visited Sunday with Mrs. W. W. Early.

Mr. and Mrs. Robt. Martin and family visited Mr. and Mrs. Henry Beeks in the Mount Zion community Monday night. Clyde Neal and D. H. remained for a few days' visit.

Canyon News

Gaynell Pherigo, Correspondent

Our community received a nice rain Friday night.

Louetta Layne spent Saturday night with her sister, Mrs. Homer Huddleston, and family at Ira.

Nelda Beth Beeman of Round Top is spending the week with Tommy Pherigo.

Sterling Cummings of Dickens is spending this week with his grandparents, Mr. and Mrs. L. F. Sterling.

Mr. and Mrs. Elma Cummings of Dickens visited Sunday afternoon with Mr. and Mrs. L. F. Sterling. Elma Lynn returned home with them after a visit with her grandparents.

Mr. and Mrs. Robert Allen of Plainview spent the week-end with her parents, Mr. and Mrs. Lewis Smith.

Mr. and Mrs. Edwin Goolsby and daughter, Newana, returned home Monday from Commerce, where she has been attending school.

There will be a chicken fry at the schoolhouse Friday night. Everyone is invited to come.

Bethel News

Helen Watkins, Correspondent

This community received a nice rain Friday evening.

Mr. and Mrs. Charlie Beavers and daughters, Darlene, Mary Lou and Betty Jo, and Helen Watkins spent Sunday at Ira in the home of Mr. and Mrs. Ray Haney and son, Donald.

Mr. and Mrs. Robert Greene and son spent Sunday with his father, J. A. Greene.

Guests in the G. M. Garner home over a few days are his brother and family.

Mr. and Mrs. Homer Spence and sons from Brownwood were visiting in this community during the week-end.

Wanda Nell Holland of Snyder spent a week with her aunt and uncle, Mr. and Mrs. N. A. Watkins.

Ginnings BY COTTON JOE

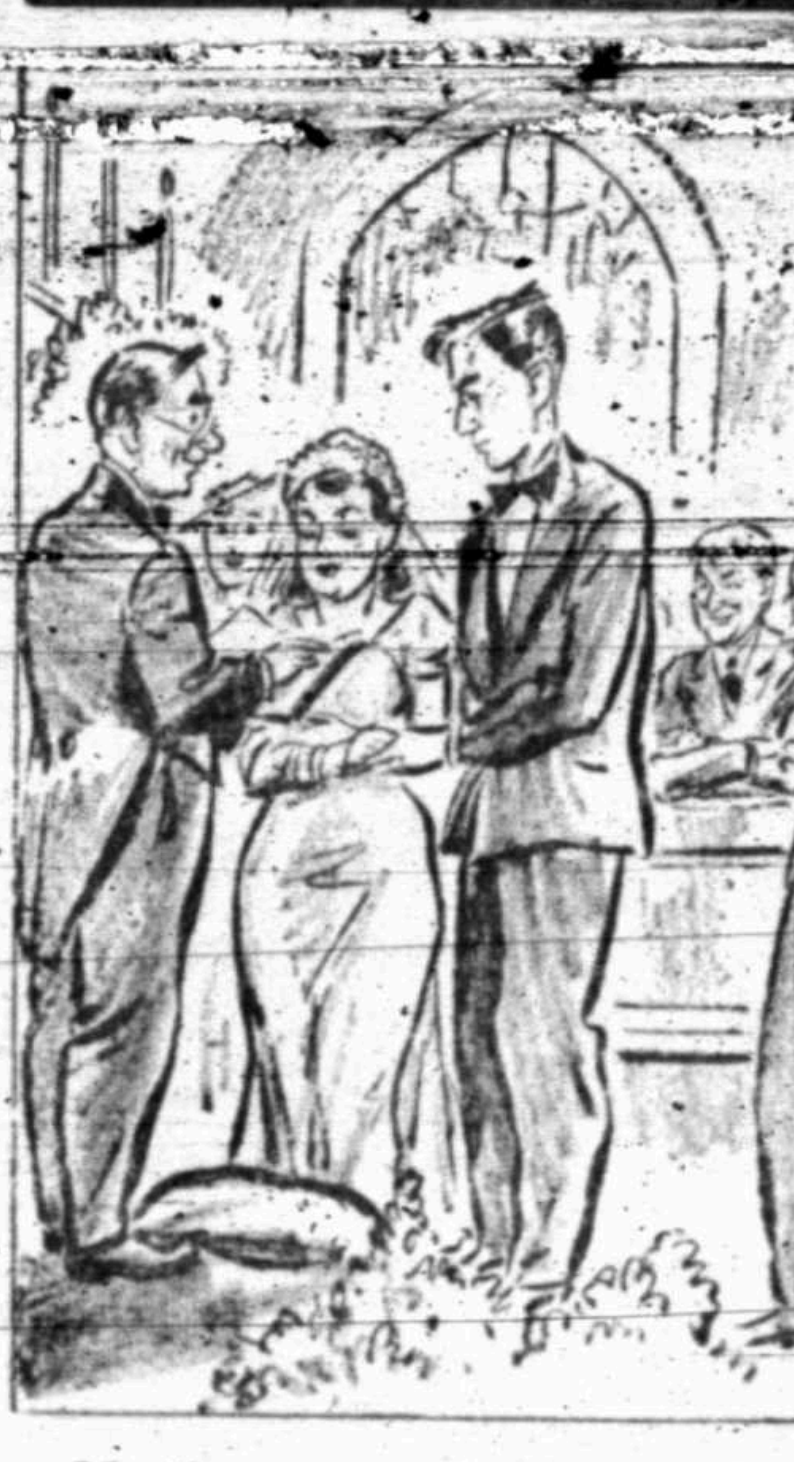

Martha sure ought to make a good wife for a farmer. She's got "something old, something new, something borrowed and something blue," an' all four of 'em are cotton.

Murphy News

Mrs. Alvis Minton, Correspondent

Rev. J. F. Fields filled his regular appointment here over the week-end.

Mrs. Rosa Cotton and children of Seagraves visited with her father, J. G. Davis, over the week-end.

Glen Ed Murphy spent last week with the Bob Grays in Snyder.

Lena Faye Fields spent Saturday night with Carla Jean von Roeder.

Mr. and Mrs. "Tuffy" Sanders of Vincent were visitors here Sunday.

Mr. and Mrs. Lloyd Murphy and Peggy spent Sunday with Mr. and Mrs. Tommie Sterling and family.

Mmes. Ed Murphy, J. F. Fields, "Tuffy" Sanders and Miss Pauline Fields visited Mrs. Murphy's mother, Mrs. H. von Roeder, Sunday afternoon. We are very sorry to report Mrs. Von Roeder ill from a fall.

Mrs. Alvis Minton and children visited last week with relatives in Brownsville, San Benito and Harlingen.

Rev. and Mrs. Fields and children of Snyder spent Sunday with Mr. and Mrs. Jimmie Hill and Alex Murphy.

John Merritt of Pleasant Hill spent Saturday night in the Alvis Minton home.

Although the spirit be not master of that which it creates through music, yet it is blessed in this creation of art, is mightier than the artist.—Beethoven.

He who reforms himself, has done more toward reforming the public, than a crowd of noisy, impotent patriots.—Lavater.

Big Sulphur News

Eunice Lewis, Correspondent

Mr. and Mrs. Ernest Burney and [illegible] Saturday night and Sunday with his parents, [illegible] Mrs. J. A. Burney, and family in Pep, New Mexico.

Leslie Gibson of Houston is visiting his mother, Mrs. W. P. Gibson, and family.

E. G. Demen of Caldwell spent several days with his niece, Mr. and Mrs. Hubert Rea. He was en route to Lamesa.

Mrs. Izora Pride and son, Henry Claude Drennan, of Andrews, Mrs. Dick Haney and daughter, Ellen, of Seminole and Mr. and Mrs. B. D. Cox and son, Earl, of Denver City spent the week-end with Mr. and Mrs. Alph Huddleston and little daughter.

A number of young folks enjoyed a party Wednesday night in the A. J. Mahoney home.

Mr. and Mrs. Lonnie Bruce and baby of Ennis Creek spent Saturday night in the home of Mr. and Mrs. Bishop Vineyard and family.

Doyle Wilcher, who is in the United States Navy at San Francisco, California, and Pete and Theodore Wilcher of Colorado City were brief callers Tuesday evening in the home of Mr. and Mrs. Buell Lewis and family. The Wilchers are former residents of this community.

Everyone in this community and surrounding communities is invited to attend Sunday School at the Big Sulphur Schoolhouse each Sunday morning beginning at 10:30 o'clock.

Mr. and Mrs. Ray Brown of Bell community and Mr. and Mrs. Raymond Lloyd and family of Lloyd Mountain community spent Sunday with Mr. and Mrs. Carl Gray.

Mr. and Mrs. W. R. Haynes and son, Bun, of Erath County spent Monday with Mr. and Mrs. M. J. Haynes and family.

Leonard Bullard, who has formerly been in the training camp at Brownwood, spent Sunday night and Monday with his sister, Mrs. Bishop Vineyard, and family.

C. M. Cary has visiting him his father from Snyder.

Mr. and Mrs. W. C. Jones and daughters of Wink spent Tuesday with Mr. and Mrs. M. J. Haynes and family.

Mr. and Mrs. M. J. Haynes and family spent Friday night with Mr. and Mrs. L. B. Corbell and family.

The liberty of a people consists in being governed by laws which they have made themselves, under whatsoever form it be of government.—Cowley.

Lone Wolf News

Gladys R. Mahoney, Correspondent

Mr. and Mrs. W. A. Hallman were [illegible] Light [illegible] Inadale Wednesday.

E. M. Mahoney and daughters visited Mrs. Edgar Wemken and baby at German Monday afternoon.

Harvey Beights Sr. and daughter, Marie, of Valley View were visiting relatives in the community Thursday.

E. M. Mahoney and daughters spent Tuesday afternoon with Mrs. D. L. Bollinger and children at Champion. Nell Bollinger returned home with the Mahoneys and remained until Saturday.

Ann Bollinger of Inadale spent Wednesday morning with Nell Bollinger.

Friends of Fred Onken, who has been stationed at Fort Frances E. Warren, Wyoming, report that he has been transferred to Camp Bowie, Brownwood. Fred visited here recently.

Mary Ann Haygood has been confined to her bed for a week with a severe case of influenza.

Ira Griffith of Roscoe is here visiting his grandparents, Mr. and Mrs. W. C. Darden.

Mrs. T. M. Ingram had visiting her Tuesday afternoon her daughters, Mrs. Roy Linder, of Loraine and Mrs. Leonard Williams.

Mrs. Ella Kuck and Mrs. J. W. Wemken of Loraine called at the W. C. Darden home Friday.

Ben Barrett of Wastella was visiting here Friday afternoon. He is a former resident of this community.

Winston Wilson of Camp Bowie and Ople Richburg of Loraine spent the week-end with Beth and Ruth Mahoney.

Mr. and Mrs. O. B. Darden and baby spent Sunday with relatives in the German community.

Nola and Ople Richburg of Loraine, Winston Wilson of Camp Bowie, Cecil Fleming of Camp Barkeley, Beth and Ruth Mahoney were kodaking at Colorado City Sunday.

D. & D.
Radio Service
PHONE 59

You Are Invited to Drive Out to

Clark's Service Station

in East Snyder, west of the Travis Rhoades home, where we'll be happy to serve you with

Gulf Gas-Oils, Candy, Drinks, Groceries

YOUR PATRONAGE APPRECIATED

MR. and MRS. JACK CLARK, Mgrs.

NOTICE

to

Snyder Independent School District Warrant Holders

Please present your warrants to

J. V. Robinson, Secretary's Office

for interest payment

CHECK STUBS

Little "Bodyguards" of Your Checking Account

The stubs of your checks should be filled out first before you write a check. They are little "bodyguards" that may save you from loss or misunderstanding.

Enter each deposit on the stubs. Record the date, amount, and name of payee for each check. Keep your figures up-to-date. Know your exact balance at all times. This will prevent overdrafts—checks written after the balance in your account is exhausted. Check the stubs against the bank's monthly statement. Note any checks too long unreported.

Sales Agency for Defense Savings Bonds, Series E, and Applications Received for Series F and G

SNYDER NATIONAL BANK

Member Federal Deposit Insurance Corporation

New Remington Portable Typewriters

As Low at 10 Cents per Day at The Times. Let us show them to you!

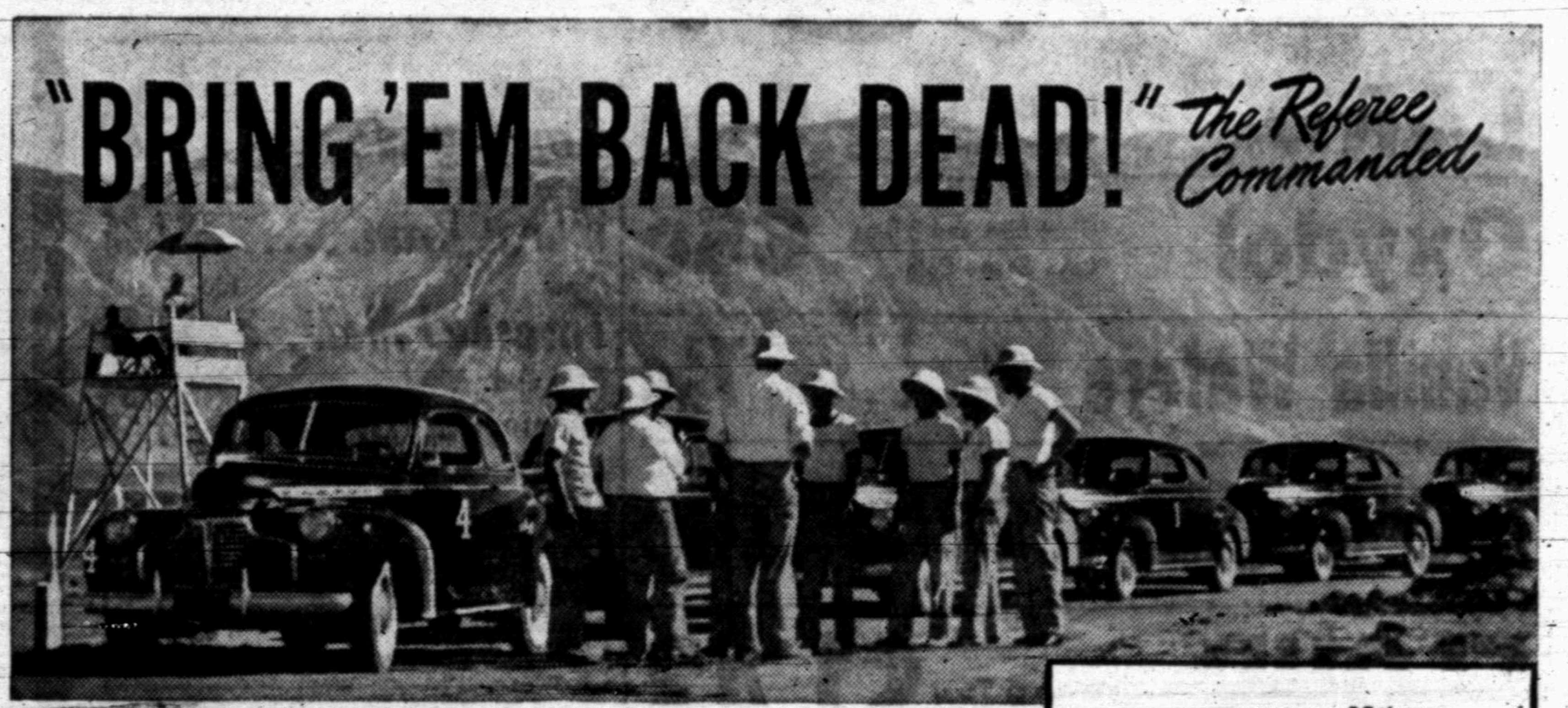

"BRING 'EM BACK DEAD!" *the Referee Commanded*

AND CONOCO Nth OIL OIL-PLATES YOUR ENGINE!

Long the keystone of Conoco success, OIL-PLATING comes from another great Conoco *synthetic* . . . man-made under the famed Germ Processed oil patent. Magnet-like action bonds OIL-PLATING to engine parts. It can't all quickly drain down—not while you're using Conoco Nth oil. So OIL-PLATING is on guard *in advance* against wear! . . . and helps mileage, as it did in Death Valley. An OIL-PLATED engine is one more economy you get from a change to popular-priced new Conoco Nth oil.

THE SCENE was in torrid Death Valley, where Hollywood makes true desert pictures, and the heat makes records.

Condemned to death were 6 new coupes, alike throughout, except that in each crankcase—under lock—was a different big-name motor oil . . . one 5-quart fill . . . never any added in any car's lifetime . . . 57-mile speed kept up under Death Valley's all-consuming sun until each engine went to smash. A strictly impartial, strictly certified test of motor oil life, decided only by 6 cars' death.

Which 5-Quart fill lasted all of 13,398 miles? . . . Certified

One oil outlasted the other test oils by 5,683 miles or more . . . Certified. And the whole lot of them—5 big-name oils—averaged not even half of the 13,398 miles delivered by the new long-lasting oil. You can have it in your engine right now—at popular price—by asking for

CONOCO Nth MOTOR OIL

Its mileage and economy come straight from Conoco Nth oil's new *synthetic* or man-made extra substance—*Thialkene inhibitor*. (Conoco Patent 2,218,132.) To understand, merely think a moment of Vaccination—the right protective substance put on guard to keep a trouble from starting. Now the trouble aiming to start on motor oils lurks in the normal firing of every engine. Filth is formed that can spoil one drop—then two drops "catch it"—then four—then sixteen—faster, *faster*, FASTER, till the whole fill weakens and the oil level sinks too fast . . . but not when the start of this oil-fouling trouble is *inhibited*—held back—by life-giving *Thialkene inhibitor* in new Conoco Nth motor oil, on sale today for your car.

You'll never Death-Test your Conoco Nth oil nor repeat other proving-ground tortures. You'll still drain and refill at recommended intervals. But how you'll expect to stretch the distance before you ever add a quart, judging by this big fact: 5 heavily advertised oils in the Certified Death Valley Test were outmileaged 74% to 161% by Conoco Nth oil.

Economy like that counts up into *dollars!* Change to Nth oil today at Your Mileage Merchant's Conoco station. Continental Oil Company—*Pioneers in Bettering America's oil with Synthetics*

CERTIFIED I hereby certify that the Death Valley Test and related work were thoroughly and fairly conducted. Engine Destruction occurred in each case at the mileage stated.

H M Jacklin

Consulting Engineer, who during Academic year is Professor of Automotive Engineering, Purdue University

CONOCO Nth MOTOR OIL

YOUR MEAL-TIME WORRIES DISAPPEAR . . .
FOOD BARGAINS
WHEN YOU . . .
DO YOUR . . .
SHOPPING . . .
HERE!

OXYDOL
Giant Size, with
2 Bars Lava Soap
All for . . 69c

CORN FLAKES
Bowl Free!
2 Pkgs. 19c

FRUTO
All Flavors
3 Boxes . . . 10c

Round STEAK
Fancy Cuts
Pound 30c

Sliced BACON
Armour's Dexter
Pound 26c

Armour's Treet
Ready to Serve
Can 23c

SAUSAGE
Pure Pork
Pound 17c

Peaches Fancy Elbertas, 100 Bushels at This Price ?

FLOUR Sonny Boy, 48-Lb. Sack $1.53

MEAL Everlite, 20-Pound Sack 49c

TOMATOES Hand Packed, Two No. 2 Cans 15c

Fruit JARS Ball or Kerr Mason, Quarts—Dozen 69c

FRUITS AND VEGETABLES

Melons Ice Cold, Per Pound $1\frac{1}{2}$c

LEMONS Sun-Kist, Per Dozen 23c

SPUDS No. 1 Reds, 10 Pounds 23c

Cantaloupes Large, Each 5c

CORN Fancy Home Grow Per Dozen Ears 19c

In Tomato Sauce Can
Pork & Beans 5c

Tomato 14-Oz. Bottle
Catsup 10c

Mex. Style 2 for
Chili Beans . 15c

5-Strand Each
Brooms 25c

Our Value 3 Cans
Peas 29c

Any Color Bottle
Jet-Oil 10c

Imperial Cane 25 Lbs.
Sugar $1.45

MAIZE
Clean
100 lbs. $1.35

EGGMASH Thrifty 100 lbs. $2.25

Growing MASH Thrifty 100 lbs. $2.45

STOCK SALT Plain 100 lbs. 75c

WE RESERVE THE RIGHT TO LIMIT QUANTITIES — FREE DELIVERY

Rainbow Market Place

Open All Nght — Bock East of Square

THE OFFICIAL NEWSPAPER FOR SCURRY COUNTY AND THE CITY OF SNYDER, TEXAS

The Scurry County Times

Founded in 1887
The Snyder News Consolidated January 1, 1931

Issued Every Thursday at the Times Building, Northwest Corner of the Square, Snyder, Texas, by
TIMES PUBLISHING COMPANY

[illegible] Jones .... Editor and Publisher
Bill Fink .... Foreman and Linotyper
[illegible] .... Staff Writer   Kelley White .... Floorman
Allene Curry .... Society Editor   D. P. Connally .... Utility

Member The Texas Press Association   NATIONAL EDITORIAL ASSOCIATION 1941 Active Member   Member West Texas Press Association

Any erroneous reflection upon the character of any person or firm appearing in these columns will be gladly and promptly corrected upon being brought to the attention of the management.

Entered at the Post Office at Snyder, Texas, as second class mail matter, according to an Act of Congress, March 3, 1879.

SUBSCRIPTION RATES
In Scurry, Nolan Fisher, Mitchell, Howard, Kent, Borden and Garza Counties:
One Year, in advance $2.00
Six Months, in advance $1.25
Elsewhere:
One Year, in advance $2.50
Six Months, in advance $1.50

The Rainy Day

"Saving right now begins to appear as a super factor of safety," wrote Paul F. Cadman, economist of the American Bankers Association a few days ago. "In every instance it comes about through abstinence or sacrifice, of the willingness to conserve. It calls for a conscious and moral effort on the part of owners and custodians of wealth." Cadman wisely notes that the process of saving will store up purchasing power against the day when defense will have been completed and peace declared again.

The rainy day ahead is a subject about which many millions of words have been said, and a subject that is shockingly brought home to some family every day along life's uncertain pathway.

While we're on the rainy day theme, one of the best and safest ways to start saving right now is to begin the purchase of defense savings bonds and stamps. Such securities are not only guaranteed by the U. S. Government, but offer a sane and sensible way to bank against a rainy day as one's income will permit.

Plans for softening the effect of a post-war depression have already been laid by administration leaders, but no person has yet heard of a war that didn't bring economic insecurity in its wake when peace cast its mantle over the land again.

Why not start that savings account today while you are thinking of it? Why not give your financial support, however small, to our government by purchasing defense stamps and bonds while you can? Today, you may have the money to buy some bonds and stamps, but that's no iron-clad assurance you'll always have the "dinero." Once invested in savings bonds or stamps, it can be withdrawn if the individual gets in a financial pinch. Such a plan cannot help but prove beneficial to all who participate.

Aluminum, Too

Plans were announced this week in Austin for turning the state's used aluminum pots and pans into airplane parts and other needed defense items, with the residents of each county in the state urged to join in the drive. Gathering of old aluminum is expected to be directed by the National Defense Committee for Texas.

Aluminum, too, is joining the parade of metals that America is suddenly finding itself extremely short. In fact, it is openly predicted that the housewives of this and other parts of the state will not be able to purchase aluminum cookers after January 1.

In accordance with details of the national campaign, committees in each county and community will shortly be asked to make a house-to-house canvass in order to gather up all of the discarded aluminum articles that may be unearthed from trash piles, dump grounds and backyards.

Unless discarded aluminum cookers, pans and coffee pots are more prevalent in other counties than Scurry, such a drive might be disappointing to those who desire big results. Local junk and second hand dealers report they have been buying discarded aluminum articles at such a steady pace the past six months that the cream of the crop has long since been melted.

Discarded aluminum, of course, must be regarded as a secondary matter, for aluminum so gathered will have a second grade, or scrap rating. Its importance, however, in relieving the shortage of secondary aluminum is worthy of a thorough trial.

Editorial of the Week

LOOTING PUBLIC COFFERS

What has happened to the pledges, made by many high officials sometime ago, to the effect that all non-defense government spending would be rigidly curtailed?

The unhappy truth is that these pledges seem to have been entirely forgotten. The abnormal degree of non-defense spending which took place during the depression is being carried on, despite the fact that employment, incomes and public purchasing power are rapidly rising as a result of the defense drive. Congress hasn't made a single important cut in any bureau's budget.

In short, defense spending is being piled on top of non-defense spending which holds close to record levels.

Only strong public protest can change this disheartening picture. It looks now as if necessary defense costs will exceed $50,000,000,000. They probably will run much higher. A prominent official said recently that he anticipated a public debt of $90,000,000,000. And in the meantime, waste—reckless waste—goes on, and prodigality prevails in every field of government, no matter how non-essential.

Congress is preparing to levy steeply increased taxes on the people. It is preparing to soak individuals and businesses to the limit. Congress seems almost entirely disinterested in holding tax increases to the minimum by the simple expedient of reducing avoidable expenditures. If this selfishly unpatriotic political patronage policy continues, the end will be disaster for us all, and we will deserve it for our indifference in permitting non-defense looting of public treasuries when resources should be conserved.—Industrial News Review.

The higher a man is in grace, the lower he will be in his own esteem.—Spurgeon.

Current Comment

By LEON GUINN

Editor's Note—Expressions or opinions contained in this column are those of the writer and do not necessarily reflect the opinions or policies of The Times. Current Comment is merely carried as a feature column.

Although the current cotton mattress demonstration program in Texas has been considerably slowed down because of the difficulty in getting ticking, 421,816 mattresses have been made since the program was inaugurated, Mildred Horton, vice director of the Texas Extension Service, reports this week. . . . Nearly 30,000 mattresses and about 5,000 cotton comforts were made in June, her report shows, including several hundred mattresses made in Scurry County.

★

Garden seed may be scarce next year, so county families who wish to be sure they have ample supplies of planting seed are urged to pick out some of their best fruits and vegetables and save the seed. . . . Officials of the Texas Extension Service, such as J. F. Rosborough, horticulturist, recommends the saving of bean, okra, cucumber, tomato, cantaloupe, watermelon, cushaw and sweet corn seed. . . . After the seeds have been extracted from the pod or rind, they should be washed thoroughly and spread out to dry. . . . Store in cotton cloth sacks or in containers that allow air to penetrate. . . . All seeds that are intended for planting purposes should be kept in a cool, dark place.

★

Not only did the 47th Texas Legislature set a record for longevity, Will J. Tucker, executive secretary of the Texas Game, Fish and Oyster Commission, states, by being in session 171 days, but it set a record of introducing almost one wildlife bill per day. . . . In all, 141 bills dealing directly or indirectly with wildlife in the state were introduced, 118 in the House and 23 in the Senate. . . . Of these bills, 105 were enacted into law, the largest number ever passed by a Texas legislature.

★

Only eight, Tucker reports, of the 105 new wildlife measures are general in nature, and apply to the entire state. . . . The remainder are local laws, some applying to one county, some to several and some applying to only portions of one county. . . . One of the most outstanding measures passed was one which grants the Game, Fish and Oyster Commission the power to fix open and closed seasons, determine bag limits and in other ways husband the fish resources of the state. . . . Since sportsmen in many sections of the state wish copies of the new game regulations, copies will be sent by the commission to sportsmen who request them.

★

Out of the conflicting reports received from the German and Russian battlefronts these days, at least two great powers are in complete agreement on one subject. . . . Both Germany and Great Britain are still trying to find a way to prevent the nervous crack-up among their fighter pilots. . . . Scattered reports received from the Nazis and British reveal that most airplane pilots show unusual degrees of courage, but quickly develop nervous disorders after 200 to 250 hours of flying time.

★

. . . The average pilot, for example, whether British or German, is "washed up" after from 300 to 500 hours in the air, and has to be relieved for long periods of recuperation. . . . Partially as a result of this factor, the British have been using younger and younger men until most of the RAF fliers are now from 19 to 23 years of age. . . . Terrific strain of flying more than 300 miles per hour at exceptionally high altitudes, plus the nerve-wracking experiences of bitter dog-fights—when one false pull on the stick would mean death—is just too much to expect from pilots in wartime.

★

Despite unusually carefully laid plans to keep the matter a secret, a fairly accurate picture may now be obtained of just how far the United States will go with Atlantic patrol plans. . . . In order to patrol a wide North Atlantic sea lane, long range U. S. patrol planes will fan out from Iceland and, to a certain extent, from Greenland to Newfoundland. . . . Supplement to this patrol work will be planes based on aircraft destroyers which will rove the vital sea lanes and provide defense against unexpected enemy action. . . . Within the patrolled lane, faster merchant ships will travel singly, while slower moving vessels will move in convoys—at least through the eastern danger spot. . . . Whether or not the U. S. Navy has been ordered to shoot all German vessels, aircraft or submarines approaching the patrolled area should be none of the public's business, since some of the most important information might fall in the enemy's hands.

★

The government is finding, through the Office of Price Administration and the Reconstruction Finance Corporation, that proper credit control in America is a highly touchous subject right now. . . . Efforts have been made in a cautious manner to have business and industry place restrictions on credit and installment purchasing, but a definite move to "put the screws" on seems entirely too strong to undertake in any way. . . . If installment credit is limited, certain groups will go to yelling that borrowing money should be curtailed, with the result that the administration doesn't know what action would prove wise.

Meekness, moderating human desire, inspires wisdom and procures divine power.

Neither shall they say, Lo here! or, Lo there! for, behold, the Kingdom of God is within you.—Luke 17:21.

Warehouse Rates For Stored Cotton Set by Uncle Sam

The U. S. Department of Agriculture made available to Scurry County farmers this week maximum rates which warehouses will be allowed to charge for storage of 1941 cotton placed by growers under government loans.

The maximum rates, county farmers are informed, will be [illegible] cents per bale per month for warehouses that do not operate compress facilities and 15 cents per bale per month for warehouses operating such facilities. If a warehouseman's established tariff provides for rates lower than the maximum rates, such lower rates will apply.

In addition, warehouses may collect from producers a service charge of not more than 25 cents a bale for receiving, sampling and delivering, and a charge for re-weighing and re-sampling of 10 cents per bale for each service. As has been customary in the past, the producer will be charged a fee of 15 cents a bale for classing, a service performed by the agriculture department.

Compression charges will be at the rate specified in the warehouseman's established tariff in effect at the time service is authorized by the person having title to the warehouse receipt, but not in excess of rates in effect July 1, 1941.

Warehouses will be required to have fire insurance for the full value of the cotton.

The department said storage of 1938 and 1940 loan cotton and government-owned cotton would be continued under existing cotton warehousing contracts. These contracts provide for maximum rates for storage and fire insurance of 12½ cents per bale for 1938 cotton and 15 cents per bale for 1940 cotton until July 31, 1941, and 12½ cents per bale per month thereafter.

FSA Clerk Typists Of Region in Abilene For 3-Day Meeting

Helen Cauble, clerk typist of the local Farm Security Administration, was in Abilene from last Wednesday through Friday, where she attended a three-day meeting of clerk typists in this and three other districts of Region 8.

The three-day FSA meeting for clerk typists was held in the Hilton Hotel, and conducted by J. C. Smith, administrative supervisor for FSA, Laura Faulkner, Agnes Eastham and Mrs. Rice Jr., administrative supervisors.

Objective of the triple-day training course Miss Cauble attended was to give FSA employees an insight into and understanding of adverse conditions which resulted in establishment of FSA, and what FSA is doing to correct these conditions.

An over-all picture of the clerical and clerk typist's job in offices of the FSA and how the individual fits into the program as a whole were discussed.

FSA officials in charge of the training course emphasized ways in which clerk typists can assume more important roles through broader conception of the job at hand, better use of working facilities and professional development.

Oris Bullock Operated

Snyder relatives of Oris Bullock were advised Tuesday morning that he underwent emergency operation for ruptured appendix at Los Angeles Monday. His condition remained critical yesterday. Bullock and Wayne Gladson, another Snyder young man, have been employed for several months with the Douglas Aircraft Corporation at Los Angeles. Mrs. Jesse Jones, sister of Bulock, left for California Wednesday night to be at his bedside.

PALACE Theatre

Thursday, July 24—
"This Thing Called Love"
with Rosalind Russell and Melvyn Douglas. News and Novelty.

Friday-Saturday, July 25-26—
"The Flame of New Orleans"
with Marlene Dietrich, Bruce Cabot, Roland Young, Mischa Auer, Andy Devine. Cartoon Comedy. Admission 10 and 20 cents.

Saturday Night Prevue and Sunday-Monday, July 26-27-28—
"Model Wife"
with Joan Blondell and Dick Powell. News and Novelty.

Tuesday, July 29—
"Double Date"
with Edmund Lowe, Una Merkel, Peggy Moran. News and latest March of Time. Bargain Night. Admission 10 cents.

Wednesday-Thursday, July 30-31—
"Adam Had Four Sons"
with Ingrid Bergman, Warner Baxter, Susan Hayward, Fay Wray, Richard Denning. News and Novelty.

TEXAS Theatre

Thursday, July 24—
"Play Girl"
with James Ellison, Mildred Coles, Kay Francis, Nigel Bruce. Capt. Marvel serial and Cartoon Comedy. Family Night. All the immediate family admitted for 20 cents.

Friday-Saturday, July 25-26—
"Billy the Kid in Texas"
starring Bob Steele. "Green Hornet" serial and two-reel comedy.

Sunday-Monday-Tuesday, July 27-28-29—
'Mutiny in the Arctic'
with Richard Arlen and Andy Devine. Novelty and Travelogue.

Wednesday-Thursday, July 30-31—
"Meet the Chump"
starring Hugh Herbert with Jeanne Kelly and Shemp Howard. Capt. Marvel serial and Cartoon Comedy. Family nights. All the immediate family admitted for 20 cents.

Snyder General Hospital

Still in the hospital this week from previous reports are: G. M. Heinzelmann, accident; Wiley Akers, medical; and Wanda Jean Sims, surgical.

Others in the hospital late Wednesday were the following: George [illegible], medical patients; [illegible] Williams, rattlesnake bite on her leg; Pete Brooks and Harley Carmichael of Fluvanna, surgeries.

Locals Go to Funeral Of Car Crash Victim

Mrs. C. E. Ross and daughter, Ethel Gertrude, returned Monday from Dallas and other East Texas points. Friday they attended the funeral of Mrs. Ross' brother, Victor Hardy, 51, who died Wednesday in a car wreck near Richardson, north of Dallas. Hardy, a produce dealer of Dallas, was returning from a business trip to Richardson when his car collided with another at an obstructed intersection. He was thrown from his car by the impact, numerous bones in his body being broken in the crash. Funeral was in Dallas. Hardy, who has visited in Snyder a number of times, was known to several Snyder people.

Mrs. Ross and Ethel Gertrude, following the funeral, spent several days with relatives and old friends in Delta County, former home of the family.

3,500 Positions

1,649 employment calls during the first half of 1941, 744 more than we were able to fill, indicate 3,500 openings through our eight Southwide Placement Department this year. If you want to prepare for an early position in business or government, clip and mail this advertisement with name and address for a special money-saving plan. Address nearest Draughon's Business College, Abilene, Dallas, Lubbock, or Wichita Falls.

Buzze Buzzes for Dance

Joe Buzze and his well known orchestra played to a nice crowd Monday evening at the local skating rink, in a locally sponsored evening of social festivities. Buzze has appeared here previously with his "melody masters."

New Paint Job at Burton-Lingo

Orange and white paint were being applied in copious quantities this week at Burton-Lingo Lumber yard, two blocks east of the square, to give the concern a bright new dress. Manager Howell Harpole was supervising minor changes in the display stock rooms first of the week, too.

Weed Blitzkrieg Gets Underway in Snyder

Snyder's weed crop is bending low these days.

Not only by hand and hoe, but by power mower as well, a concerted drive has been underway for several days to rid the city of its most obnoxious weeds.

One workman, riding a small tractor with a power mower, has been mowing roads along important streets and corners where weeds [illegible] motorists.

Tallest story yet verified about Snyder's current weed crop comes from one local citizen, who says he took his cow out the other afternoon to stake on the creek. He waded through some sappy, high weeds and staked the lady of the bovine kingdom, but had difficulty in getting through the weeds far enough to sight the courthouse top—his guide in determining how to get out of the "jungle!"

Sentell Goes to Meet For US Poultrymen

C. F. Sentell, local attorney and local Rhode Island Red poultry breeder whose birds have copped so many ribbons the past five years even The Times has trouble in counting how many, left Friday afternoon for the National Poultry Congress, being staged this week in Kansas City, Missouri.

Sentell went from Snyder to Abilene, where he joined Pat Cooper, former president of the Texas Poultry Raisers Association. From Abilene Sentell and Cooper went direct to Kansas City.

The local attorney is scheduled to return from the national poultry gathering Friday afternoon.

Eastland County Exes To Meet August 1-2

Scurry County ex-residents of Eastland County were extended an invitation this week to attend the homecoming of Eastland County ex-residents that will be held Friday and Saturday, August 1 and 2, in the Eastland City Park.

Scurry County attendants will include Mr. and Mrs. Hiram Roper and others. Those attending the day-long festivities are requested to bring basket lunches. Music and other forms of entertainment will be furnished throughout the day.

Mrs. B. Nichols, County Resident 22 Years, Passes

Death claimed Mrs. Beethina Nichols, 80-year-old Scurry County resident, Friday midnight at the residence of Mr. and Mrs. D. C. Henkell of Pyron, following a brief illness.

Mrs. [illegible] to Pyron in 1919 and has resided in the county since that date. She [illegible] her home the past six years with Mr. and Mrs. Henkell.

The long-time county resident had been a member of the Baptist Church 64 years, and in younger life was very active in church and community work.

Funeral services for Mrs. Nichols were conducted Saturday afternoon, 2:00 o'clock, at the Pyron Tabernacle. Rev. Ammett Evans officiated.

Surviving are three sons, W. E. Nichols of Roby, R. E. Nichols of Gallup, New Mexico; three daughters, Mrs. S. T. Henkell of Pyron, Mrs. Nellie Keller of Hollywood, California, Mrs. Clara Weisen of Montebella, California; 32 grandchildren and 16 great-grandchildren.

Pallbearers were Houston Nichols of Stanton, Loyd and Charles Nichols of Camp Bowie, Brownwood, David Henkell and Roy Williamson of Hermleigh and Dalphis Walton of Pyron.

Lavoyce Nichols, Dorothy Henkell, Genevieve Nichols and Willa May Gilliam were in charge of floral offerings.

Maples Funeral Home was in charge of funeral arrangements, with burial in Pyron Cemetery.

Get office supplies at the Times.

Snyder Young People At Methodist Rally

Nan Blakey, Genevieve Yoder, Elsie Bynum and Melba Shultz composed a quartet of young people from the local Methodist Church who attended the District Methodist Young People's Rally at Midland over the week-end.

Seventy-five young people from a wide area were attracted to the gathering. Other towns, besides Snyder, represented included Big [illegible] Sweetwater and Midland.

All sessions [illegible] people's rally were held at Cloverdale Park except the worship hour Sunday morning. The meeting got underway Saturday, with an overnight encampment.

Rita Mae Bigony of Big Spring, district director, presided at the sessions. Next district rally will be held at Harlen Heights Methodist Church in Sweetwater October 4-5.

Club Council to Hear Short Course Reports

Estella Rabel, county home demonstration agent, announces that an unusually important meeting of the Scurry County Home Demonstration Council will be held Saturday afternoon, 2:00 o'clock, in the demonstration agent's office.

County Home Demonstration Clubs are urged to be represented 100 per cent at the gathering, at which time reports on the recent A. & M. College Short Course will be given and the state home demonstration meeting discussed.

Principal business matters up for discussion will be built around the county's 1941 products show. Plans will be made for active participation by the Scurry County Home Demonstration Council.

ODOM FUNERAL HOME
Ambulance Service
Lady Assistant   Funeral Chapel
TELEPHONE 84—DAY OR NIGHT

Scurry County Oil Exchange
Oil and Gas Leases – Royalties – Mineral Deeds
M. Z. DIBBLE   Box 484   Oil maps of Sharon Field at Nelson Dunn's Snyder, Texas

BUY ALL FOOD Here!
Save BIG MONEY
SPECIALS For Friday, Saturday and Monday

LARD — Pure Hog, 8-Pound Carton — 59c
Oxydol — Giant Size, and 2 Bars Lava Soap—Both — 65c
Vanilla Wafers — Large Package — 7½c
Ice Cream — Any Flavor, Freezer-Fresh—Per Pint — 10c
FLOUR — Kimbell's Best or Texas Special—48-Lb. Sack — $1.43

Bewley's Best 100-Lb. Sack Growing Mash $2.49
Bewley's 100-Lb. Sack Wheat Bran $1.35
Clean 100-Lb. Sack Threshed Maiz..e.. $1.35
White Sack 100-Lb. Sack Grey Shorts $1.59

EGGS WANTED!
Stamped Infertile Eggs, Trade, At Browning's—Per Dozen 27c
Yard-Run Eggs, in Trade, At Browning's—Per Dozen 25c

SUGAR We handle pure Cane Sugar in cloth bags only. Imperial or Domino—You know what you buy!

FRESH FRUITS and VEGETABLES
BANANAS — Large, Golden Fruit, Per Dozen — 7½c
New SPUDS — No. 1 Reds, 10 Pounds — 19c
ORANGES — California Sun-Kist, 288 Size—Dozen — 17½c
CARROTS — Large Bunches, 2 for — 5c
SOAP — P & G or Crystal White—5 Bars — 19c

Quality MEATS
Picnic HAMS — Tenderized, 4 to 8-Lb. Average—Pound — 19c
Dry Salt BACON — Streak of Lean Tender, Juicy — 15c
Pork CHOPS — Lean and Juicy, Per Pound — 23c
BOLOGNA — Piece or Sliced, Per Pound — 10c
Beef ROAST — Armour's Quality, Nice, Lean—Pound — 15c
Sliced BACON — Lean and Good, 1-Pound Pkg. — 19c

BROWNING FOOD MKT.
PHONE 89   Pay Cash and Save   FREE DELIVERY